



KWAZULU-NATAL PROVINCE  
KWAZULU-NATAL PROVINSIE  
ISIFUNDAZWE sAKWAZULU-NATALI

**Provincial Gazette • Provinsiale Koerant • Igazethi Yesifundazwe**

GAZETTE EXTRAORDINARY — BUITENGEWONE KOERANT — IGAZETHI EYISIPESHELI

*(Registered at the post office as a newspaper) • (As 'n nuusblad by die poskantoor geregistreer)*  
*(Irejistiwee njengephephandaba eposihhovisi)*

**PIETERMARITZBURG**

**Vol. 13**

22 MAY 2019  
22 MEI 2019  
22 KUNHLABA 2019

**No. 2076**

**We all have the power to prevent AIDS**



**Prevention is the cure**

**AIDS  
HELPLINE**

**0800 012 322**

DEPARTMENT OF HEALTH

**N.B. The Government Printing Works will not be held responsible for the quality of "Hard Copies" or "Electronic Files" submitted for publication purposes**

ISSN 1994-4558



9 771994 455008

02076



**IMPORTANT NOTICE:**

**THE GOVERNMENT PRINTING WORKS WILL NOT BE HELD RESPONSIBLE FOR ANY ERRORS THAT MIGHT OCCUR DUE TO THE SUBMISSION OF INCOMPLETE / INCORRECT / ILLEGIBLE COPY.**

**No FUTURE QUERIES WILL BE HANDLED IN CONNECTION WITH THE ABOVE.**

**CONTENTS**

*Gazette*    *Page*  
*No.*        *No.*

**PROVINCIAL NOTICES • PROVINSIALE KENNISGEWINGS**

61	KwaZulu-Natal Traditional Leadership and Governance Act (5/2005): Recognition of Amakhosi and Ibambabukhosi as contemplated in sections 19(2)(a) and 30(3) of the Act .....	2076	3
62	KwaZulu-Natal Traditional Leadership and Governance Act (5/2005): Amendment to the Area of Jurisdiction of the Mbhele Traditional Community in the District of Ugu.....	2076	4
63	KwaZulu-Natal Traditional Leadership and Governance Act (5/2005): Recognition of Ncwane Traditional Community as contemplated in section 2 of the Act.....	2076	6
64	KwaZulu-Natal Traditional Leadership and Governance Act (5/2005): Recognition of the Xaba Traditional Community as contemplated in section 2 of the Act.....	2076	9

## PROVINCIAL NOTICES • PROVINSIALE KENNISGEWINGS

## PROVINCIAL NOTICE 61 OF 2019

## DEPARTMENT OF COOPERATIVE GOVERNANCE AND TRADITIONAL AFFAIRS

**RECOGNITION OF *AMAKHOSI* AND *IBAMBABUKHOSI* AS CONTEMPLATED IN SECTIONS 19(2)(a) AND 30(3) OF THE KWAZULU-NATAL TRADITIONAL LEADERSHIP AND GOVERNANCE ACT, 2005**

I, T W Mchunu, in my capacity as Premier of KwaZulu-Natal, acting in terms of–

(a) section 19(2)(a), read with section 19(1)(a)(iii) of the KwaZulu-Natal Traditional Leadership and Governance Act, 2005 (Act No. 5 of 2005), in Schedule 1 hereto, hereby recognise *amaKhosi* contemplated in the First Column, for the Communities contemplated in the Second Column, in the Districts contemplated in the Third Column, and with effect from the dates contemplated in the Fourth Column of the said Schedule; and

(b) section 30(3), read with sections 19(2)(a) and 19(1)(a)(iii) of the KwaZulu-Natal Traditional Leadership and Governance Act, 2005 (Act No. 5 of 2005), in Schedule 2 hereto, hereby recognise *amaBambabukhosi* contemplated in the First Column, for the Communities contemplated in the Second Column, in the Districts contemplated in the Third Column, and with effect from the dates contemplated in the Fourth Column of the said Schedule: Provided that the recognition of *amaBambabukhosi* must, in terms of section 30(2) of the said Act, be reviewed every three years from the date of recognition.

Given under my hand at Pietermaritzburg on this 2<sup>nd</sup> day of May Two Thousand and Nineteen

**MR. T W MCHUNU, MPL**  
**PREMIER OF KWAZULU-NATAL**

**SCHEDULE 1**

<b>Name of <i>iNkosi</i></b>	<b>Community</b>	<b>District</b>	<b>Date of Recognition</b>
Amon Mbhekeni Cele	Cele - Emphise	Ilembe	11 April 2018
Dumisa Mandiesizwe Duma	Thokozani / Madumisa	Ugu	14 November 2018
Bhekizazi Chiliza	Dungeni	Ugu	5 December 2018
Siyu Pius Ncwane	Ncwane	Ugu	20 February 2019
Lungani Welcome Dlamini	Shiyabanye	Harry Gwala	13 March 2019
Swelihle Ndumiso Dlamini	Zizi K	Harry Gwala	13 March 2019

**SCHEDULE 2**

<b>Name of <i>iBambabukhosi</i></b>	<b>Community</b>	<b>District</b>	<b>Date of Recognition</b>
Bhekubahle Lucas Xaba	Xaba	Ugu	14 November 2018
Nqobile Tshabalala	Tshabalala	UThukela	6 February 2019

## PROVINCIAL NOTICE 62 OF 2019

## DEPARTMENT OF COOPERATIVE GOVERNANCE AND TRADITIONAL AFFAIRS

## AMENDMENT TO THE AREA OF JURISDICTION OF THE MBHELE TRADITIONAL COMMUNITY IN THE DISTRICT OF UGU

I, T W Mchunu, in my capacity as Premier of KwaZulu-Natal, and in terms of the powers vested in me by section 2(1)2 of the KwaZulu-Natal Traditional Leadership and Governance Act, 2005 (Act No. 5 of 2005), and in terms of section 5(1)(b) and 5(2)(b)(i) of the said Act, hereby amend the area of jurisdiction of Mbhele Traditional Community (originally defined by Government Notice GN 912 dated 19-06-1959) so as to be defined by the schedule below.

Given under my hand at Pietermaritzburg on this 2<sup>nd</sup> day of May Two Thousand and Nineteen

**MR. T W MCHUNU, MPL**  
**PREMIER OF KWAZULU-NATAL**

## SCHEDULE

## AREA OF JURISDICTION OF THE MBHELE TRADITIONAL COMMUNITY IN THE UGU DISTRICT

The area as defined by Government Notice GN 912 dated 19-06-1959 and depicted by Surveyor General Diagram SG 2224/1993 (*The farm MBHELE No 16581-ET*), **excluding** a portion to the west, described as follows:

*"Beginning at beacon A, along the boundary (of Mbhele 16581) to beacon U, then to beacon T, then along the boundary of Mbhele 16581 in an easterly direction to a point where this boundary crosses the road D970 (at 30°28'8.5"E, 30°7'46.7"S), then along the edge of cliff in a northerly direction to a point on a local road (at 30°28'14.4"E, 30°7'21.5"S), then along a stream in a northerly direction to a confluence with a tributary (at 30°28'20.5"E, 30°6'53.6"S), then in a straight line cutting across to another stream (at 30°28'25"E, 30°6'44"S), then along this stream to its confluence with Umkomaas river, then upstream along the Umkomaas river to point 'a' then in a straight line to beacon A, the point of beginning."*

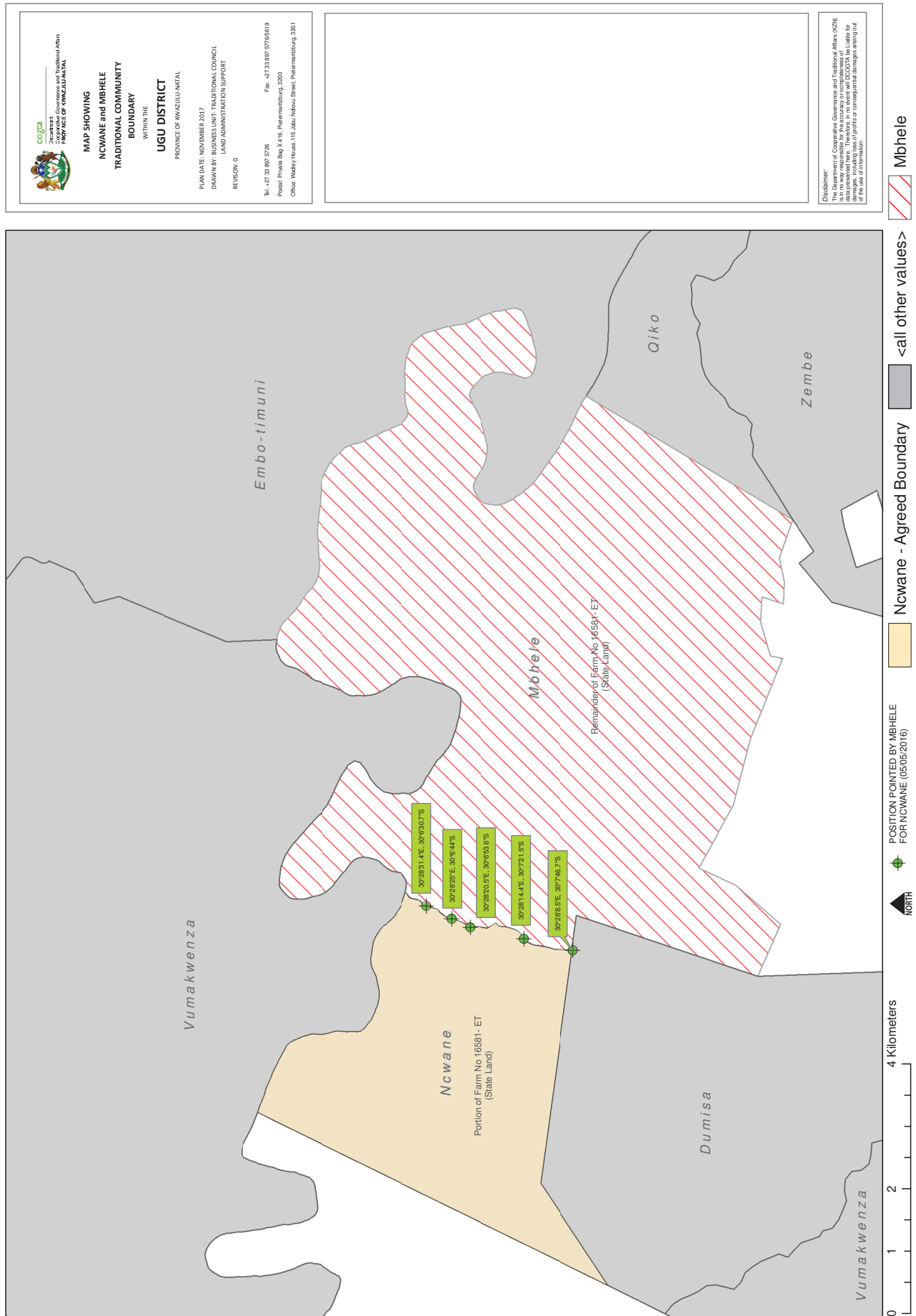

## PROVINCIAL NOTICE 63 OF 2019

## DEPARTMENT OF COOPERATIVE GOVERNANCE AND TRADITIONAL AFFAIRS

**RECOGNITION OF NCWANE TRADITIONAL COMMUNITY AS CONTEMPLATED IN SECTION 2 OF THE KWAZULU-NATAL TRADITIONAL LEADERSHIP AND GOVERNANCE ACT, 2005, (ACT NO. 5 OF 2005) AND ESTABLISHMENT OF THE AREA OF JURISDICTION OF THE NCWANE TRADITIONAL COMMUNITY SITUATED IN THE UGU DISTRICT**

I, T W Mchunu, in my capacity as Premier of KwaZulu-Natal, and in terms of the powers vested in me by section 2(1) of the KwaZulu-Natal Traditional Leadership and Governance Act, 2005 (Act No. 5 of 2005), read with section 5(1)(b) and 5(2)(b)(i) of the said Act, and with effect from the date of signature hereof, recognise the Ncwane Traditional Community, with the area of jurisdiction indicated in the Schedule and Surveyor-General Diagram attached thereto: Provided that the area of jurisdiction defined herein does not transfer ownership of the land on which the community exists to either *iNkosi* or the Community.

Given under my hand at Pietermaritzburg on this 2<sup>nd</sup> day of May Two Thousand and Nineteen

**MR. T W MCHUNU, MPL**  
**PREMIER OF KWAZULU-NATAL**

**SCHEDULE****AREA OF JURISDICTION OF THE NCWANE TRADITIONAL COMMUNITY SITUATED IN THE UGU DISTRICT**

1. The area as depicted by Surveyor General Diagram SG 2224/1993 (*The farm MBHELE No 16581-ET*), described as follows:

*"Beginning at beacon A, along the boundary (of Mbhele 16581) to beacon U, then to beacon T, then along the boundary of Mbhele 16581 in an easterly direction to a point where this boundary crosses the road D970 (at 30°28'8.5"E, 30°7'46.7"S), then along the edge of cliff in a northerly direction to a point on a local road (at 30°28'14.4"E, 30°7'21.5"S), then along a stream in a northerly direction to a confluence with a tributary (at 30°28'20.5"E, 30°6'53.6"S), then in a straight line cutting across to another stream (at 30°28'25"E, 30°6'44"S), then along this stream to its confluence with Umkomaas river, then upstream along the Umkomaas river to point 'a' then in a straight line to beacon A, the point of beginning."*

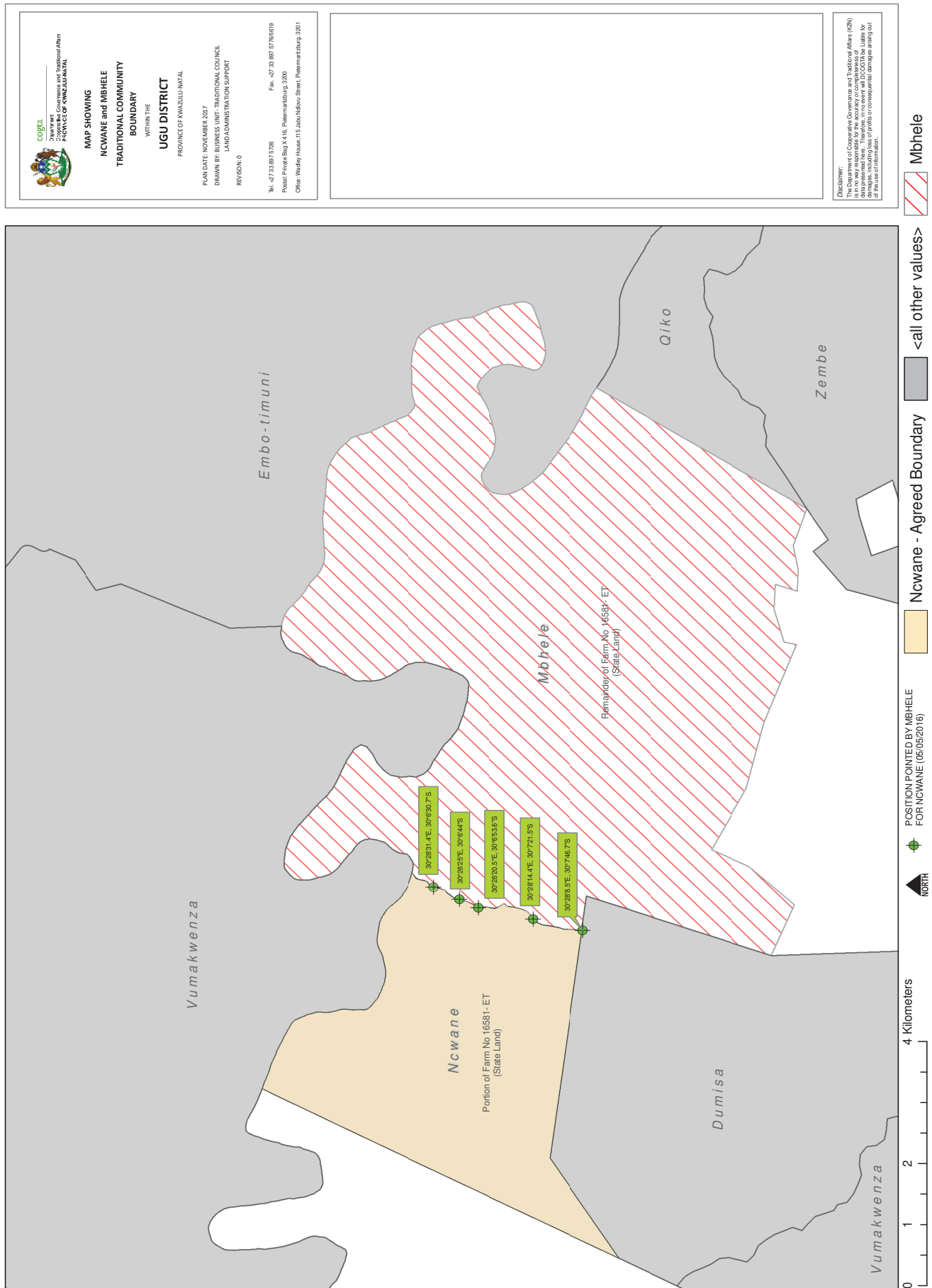



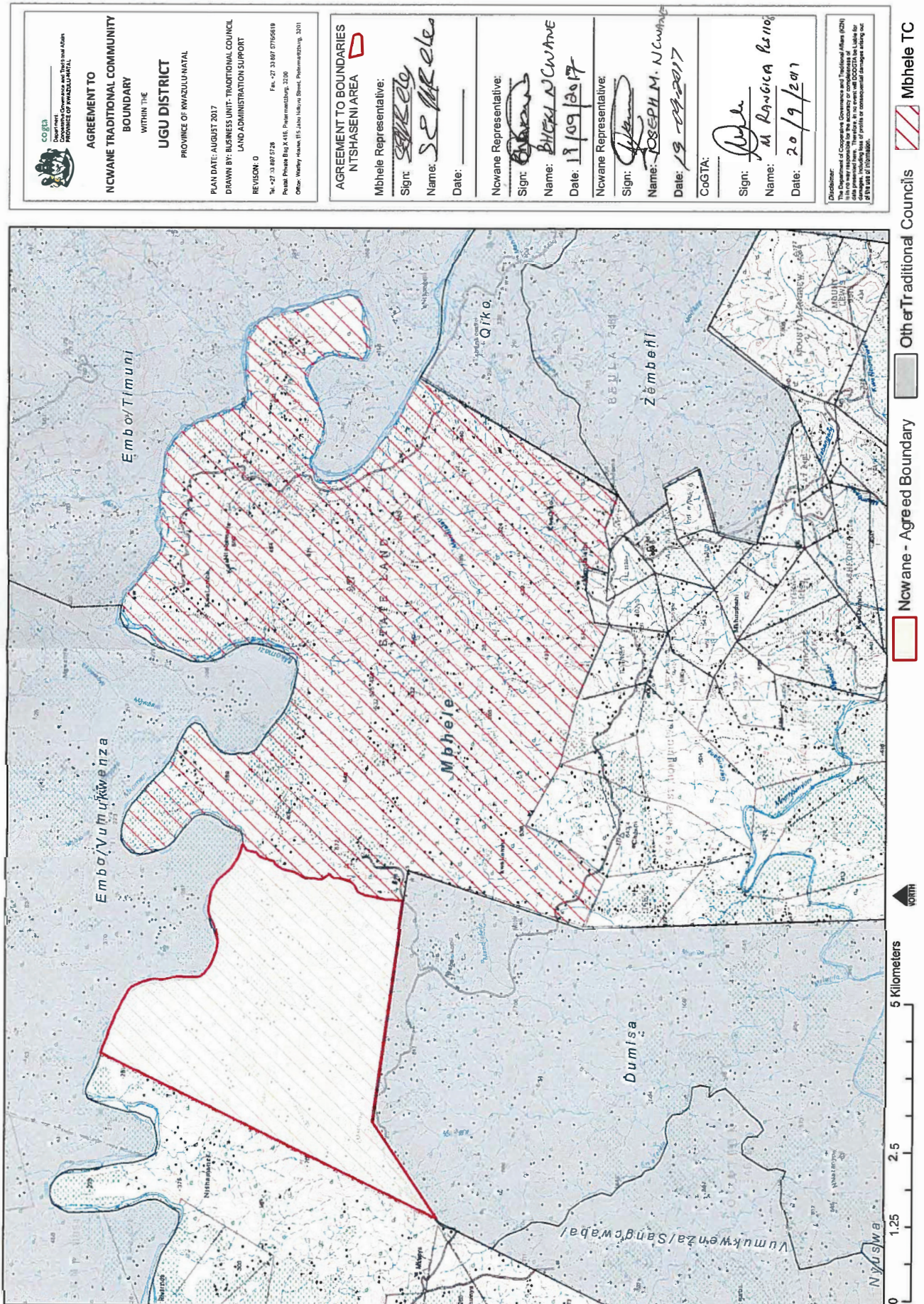



## PROVINCIAL NOTICE 64 OF 2019

**RECOGNITION OF THE XABA TRADITIONAL COMMUNITY AS CONTEMPLATED IN SECTION 2 OF THE KWAZULU-NATAL TRADITIONAL LEADERSHIP AND GOVERNANCE ACT, 2005, (ACT NO. 5 OF 2005), AND ESTABLISHMENT OF THE AREA OF JURISDICTION OF THE XABA TRADITIONAL COMMUNITY SITUATED IN THE UGU DISTRICT**

I, T W Mchunu, in my capacity as Premier of KwaZulu-Natal, and in terms of the powers vested in me by section 2(1) of the KwaZulu-Natal Traditional Leadership and Governance Act, 2005 (Act No. 5 of 2005), read with section 5(1)(b) and 5(2)(b)(i) of the said Act, and with effect from the date of signature hereof, recognise the Xaba Traditional Community, with the area of jurisdiction indicated in the Schedule and Surveyor-General Diagram attached thereto: Provided that the areas of jurisdiction defined herein does not transfer ownership of the land on which the community exists to either *iNkosi* or the Community.

Given under my hand at Pietermaritzburg on this 2<sup>nd</sup> day of May Two Thousand and Nineteen

**MR. T W MCHUNU, MPL**  
**PREMIER OF KWAZULU-NATAL**

**SCHEDULE****AREA OF JURISDICTION OF THE XABA TRADITIONAL COMMUNITY SITUATED IN THE UGU DISTRICT**

1. The area as depicted in the Map attached hereto as Annexure A, described as follows:

- "(a) The farms LAVANA 15998, B OF ELLISMERE 6949, THE RIDGE 6264, MOYENI B 9005, MOYENI C 9006, MOYENI NO.2 9007, State Land (west of MOYENI NO.2 9007), MAQIKIZANA 10850, Portion 8 of JOLIVET NO.2 5115, BAVIAAN KRANTZ 10845, B J 16729, EK 9587, State Land (east of EK 9587), GW (State Land west of EK 9587), F G 8356, FARVIEW 9951, 1 THLOGOSI 5438, LOWLANDS 5791, BX 7969, INHLOGSI 3820, BZ 8359, BZ1 8360, BY 10876, 2 THLOGOSI 9955, EX 9586, 3 THLOGOSI 7326, 4B THLOGOSI 12291, State Land 4A (east of 4B THLOGOSI 12291), WATERFALL 8898, MAXAXZWENI 14236, SEA VIEW 8325, WOODLANDS 8451, SIKAKA 14234, EV 8947, A of 5 HLOGOSI 11809, SUNNYSIDE 5745, FASHODA 8514, EH 10804, EW 8406, ARDEE 9895, BOQUET 8394, RC 11600, A BALLYGLASS 9781, BIRR 11848, EI 11777, SCRUB HILL 5745, FAIR HILL 11801, OMDURMAN 8505, EJ 8398, SUGELE 11129, DINGLE 10819, FERNDAL 9271, ILFORD 9272, KURA 11475, State land NOBUSH, SUNNYBANK 7818, 7A HLOGOSI 8753, 7B HLOGOSI 7916, 8A HLOGOSI 6825, 8B THLOGOSI 9826, ET No. 8494, 9 THLOGOSI 6510, MEADOWLANDS 5719, MEADOWLANDS A 8333, THE MARSH 6855, THE PLOT, CD 7725, FE 9221, State land FE 2, ALLVALE 10724, 1A UMZUMBI 5243, EG 8350, State land GREENVALE, State land DADA, State land EDEN NO 2, EDEN 9981, State land DEEPPVALE, State land SIXPENCE, State land (south of SIXPENCE), State land BRAESIDE, EF 15640, State land (north of EF 15640) and ALCOCK 13348, all within the Registration Division ET;*
- (b) Part of the farms COLE 16730, JOLIVET NO 3 8749 and Portion 7 of JOLIVET NO.2 5115, that lie south of a straight line from the southeast most beacon of DUNGAY 16731 to the northwest most beacon of MOYENI C 9006, all within the Registration Division ET;*
- (c) Part of the farm NGIDI 17389 that lie south of a straight line from the northeast most beacon of B OF ELLISMERE 6949 to the southwest most beacon of CANELANDS 6799 (this line being the northern boundary of consolidated farm A OF ELLISMERE 6637) - all within the Registration Division ET; and*
- (d) Part of the farms THORNYHILL 11256, COLDPLACE 10725, CA 8098, CB 8103, CE 7374, State Land (east of CY 8134), CY 8134, ALLCIFFE 15558 and State land CF, that lie east or southeast of the eMzumbi River, all within the Registration Division ET."*

## Xaba Community Jurisdiction Boundaries - August 2017

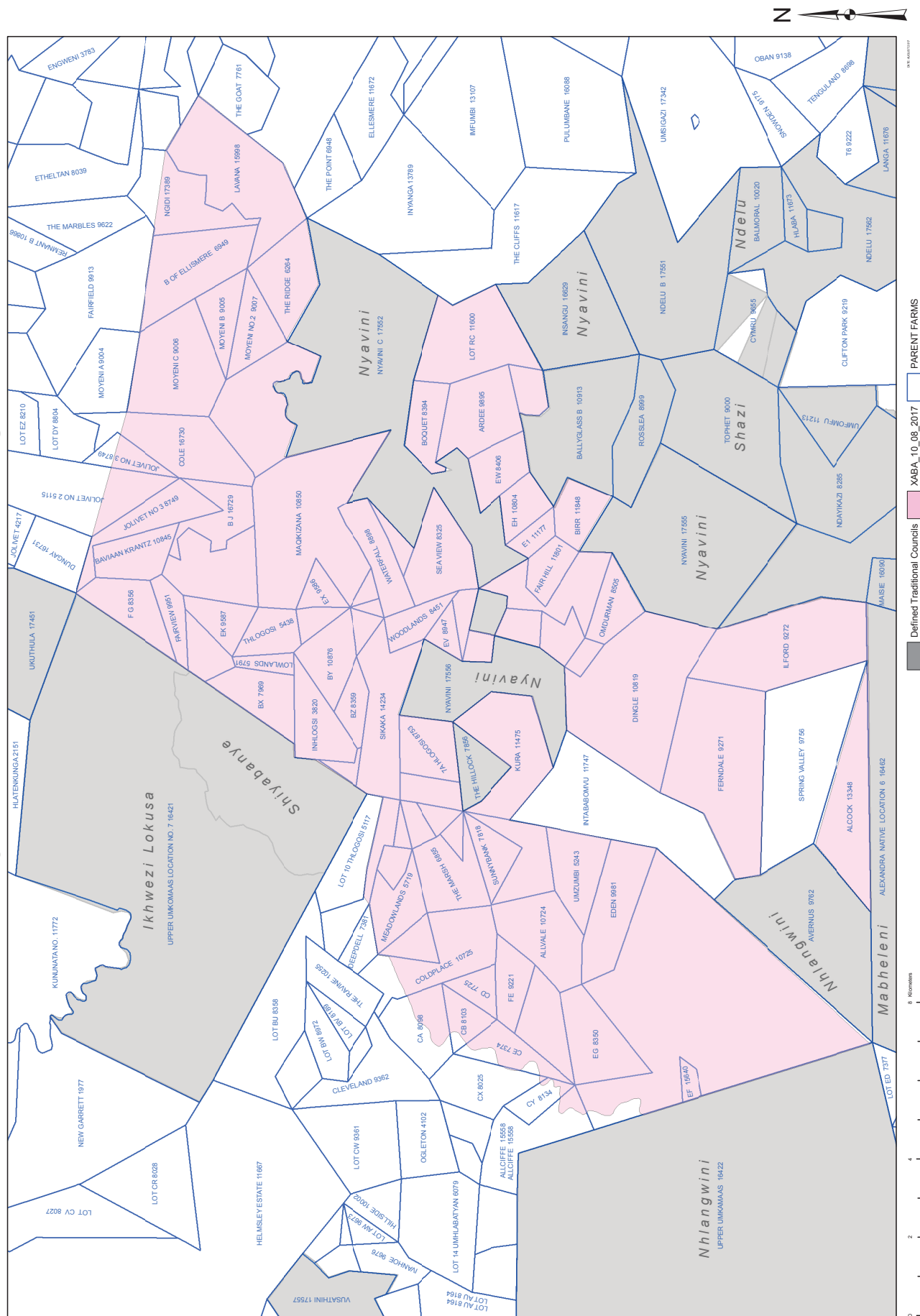

# Xaba Community Jurisdiction Boundaries - August 2017

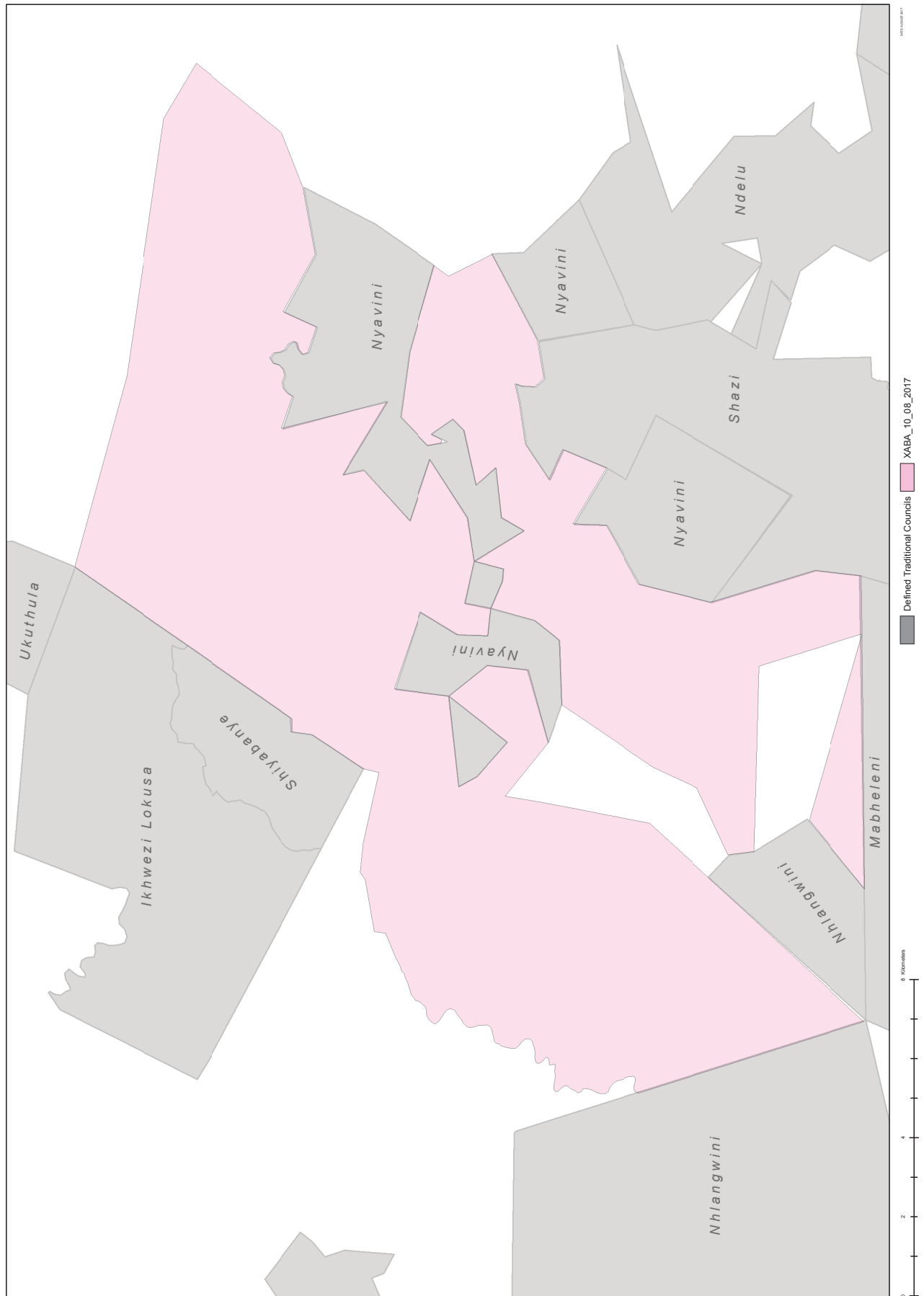



**Z** 

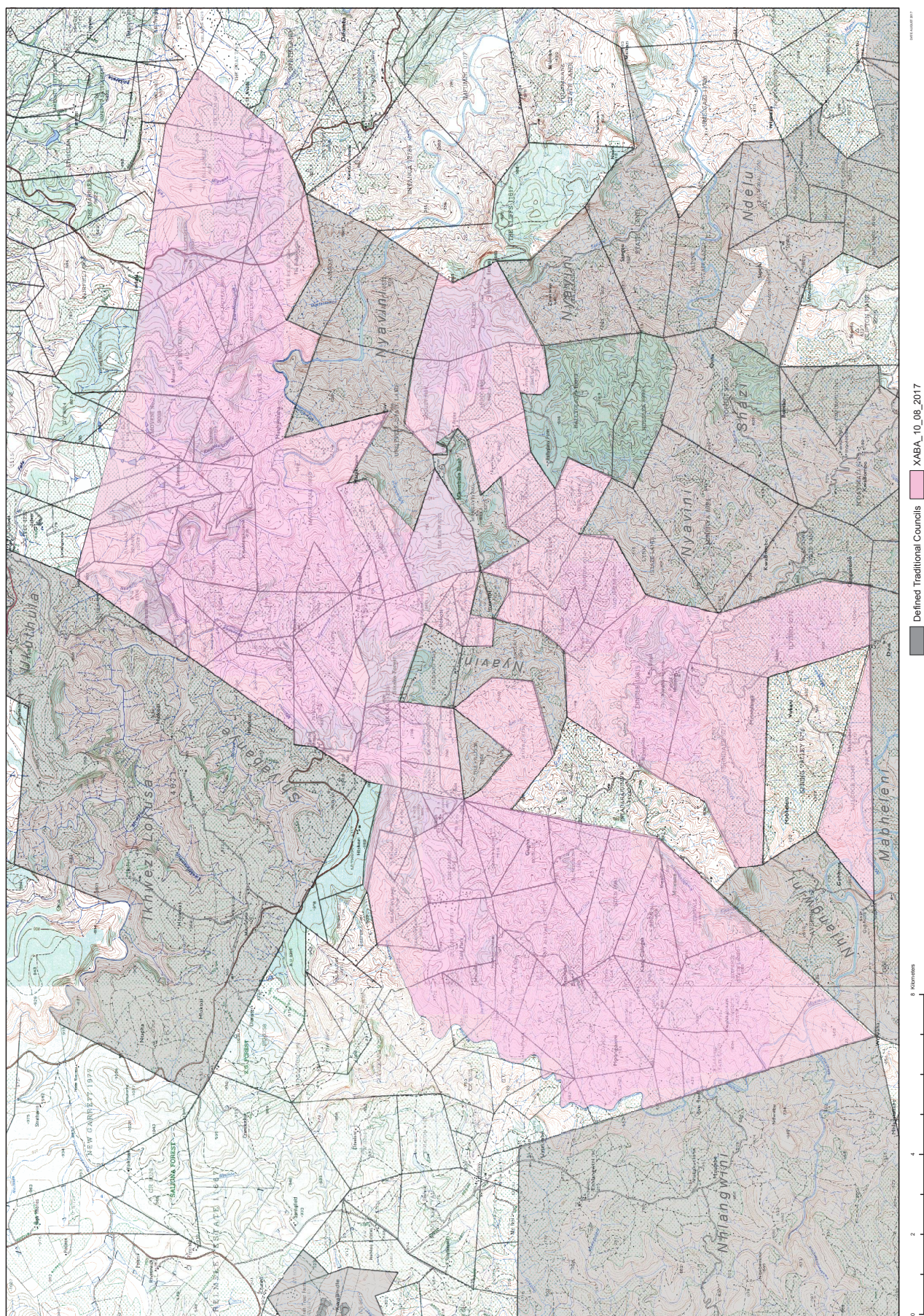









Printed by and obtainable from the Government Printer, Bosman Street, Private Bag X85, Pretoria, 0001.  
Contact Centre Tel: 012-748 6200. eMail: [info.egazette@gpw.gov.za](mailto:info.egazette@gpw.gov.za)  
Publications: Tel: (012) 748 6053, 748 6061, 748 6065