



KWAZULU-NATAL PROVINCE
KWAZULU-NATAL PROVINSIE
ISIFUNDAZWE SA KWAZULU-NATALI

Provincial Gazette • Provinsiale Koerant • Igazethi Yesifundazwe

(Registered at the post office as a newspaper) • (As 'n nuusblad by die poskantoor geregistreer)
(Irejistiwee njengephephandaba eposihhovisi)

PIETERMARITZBURG

Vol. 13

7 NOVEMBER 2019
7 NOVEMBER 2019
7 KULWEZI 2019

No. 2135

PART 1 OF 2

We all have the power to prevent AIDS

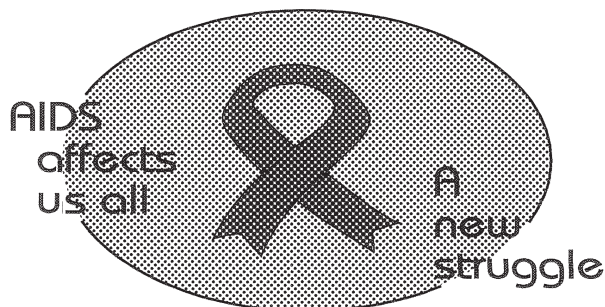

**AIDS
HELPLINE**

0800 012 322

DEPARTMENT OF HEALTH

Prevention is the cure

N.B. The Government Printing Works will not be held responsible for the quality of "Hard Copies" or "Electronic Files" submitted for publication purposes

ISSN 1994-4558



9 771994 455008

02135



IMPORTANT NOTICE OF OFFICE RELOCATION

GOVERNMENT PRINTING WORKS PUBLICATIONS SECTION

Dear valued customer,

We would like to inform you that with effect from the 1st of November 2019, the Publications Section will be relocating to a new facility at the corner of **Sophie de Bruyn** and **Visagie Street, Pretoria**. The main telephone and facsimile numbers as well as the e-mail address for the Publications Section will remain unchanged.

Our New Address:
88 Visagie Street
Pretoria
0001

Should you encounter any difficulties in contacting us via our landlines during the relocation period, please contact:

Ms Maureen Toka
Assistant Director: Publications
Cell: 082 859 4910
Tel: 012 748-6066

We look forward to continue serving you at our new address, see map below for our new location.

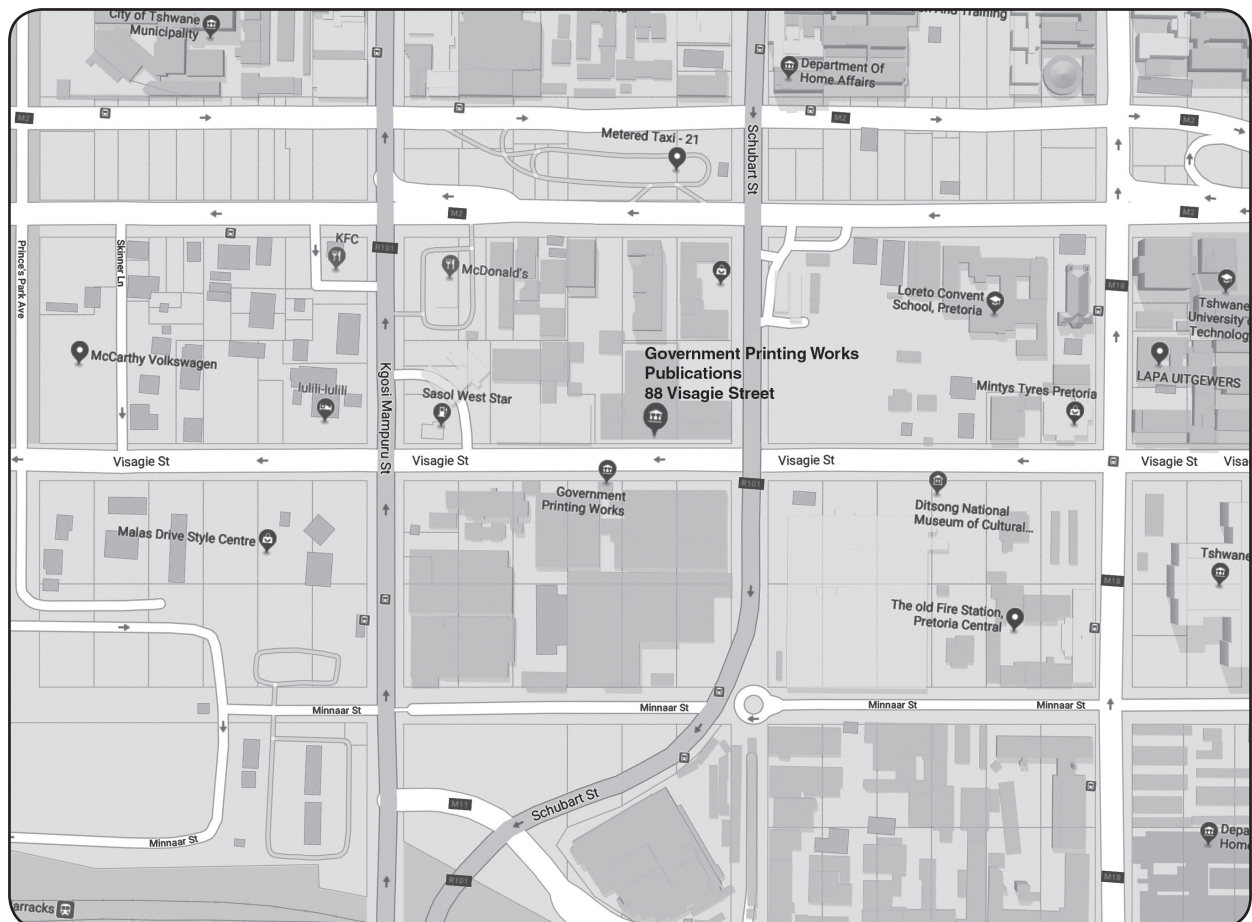

IMPORTANT NOTICE:

THE GOVERNMENT PRINTING WORKS WILL NOT BE HELD RESPONSIBLE FOR ANY ERRORS THAT MIGHT OCCUR DUE TO THE SUBMISSION OF INCOMPLETE / INCORRECT / ILLEGIBLE COPY.

No FUTURE QUERIES WILL BE HANDLED IN CONNECTION WITH THE ABOVE.

CONTENTS

	<i>Gazette No.</i>	<i>Page No.</i>
GENERAL NOTICES • ALGEMENE KENNISGEWINGS		
55 KwaZulu-Natal Gaming and Betting Act, 2010 (Act No. 08 of 2010 as amended): Notice of application received for relocation of the bingo business to other premises	2135	14
55 KwaZulu-Natal Gaming and Betting Act, 2010 (wet no. 08 van 2010 soos gewysig): Verwydering van bingo besigheid na ander premises	2135	15
PROVINCIAL NOTICES • PROVINSIALE KENNISGEWINGS		
153 South African Schools Act (84/1996): The Resource Targetting List 2020/2021	2135	17
154 National Environmental Management: Protected Areas Act (57/2003): Consultation process in terms of section 33(1) of the Act: Notice of intention to declare the Glen Annie Nature Reserve	2135	85
155 KwaZulu-Natal Land Administration and Immoveable Asset Management Act (2/2014): Erf 1093, Estcourt	2135	87
44 Road Carrier Permits: KwaZulu-Natal	2135	88
MUNICIPAL NOTICES • MUNISIPALE KENNISGEWINGS		
138 Local Government: Municipal Property Rates Act, 2004: Umngeni Municipality Property Rates By-law	2135	204
139 Local Government: Municipal Systems Act (32/2000): uMngeni Municipality: Proposed tariffs: 2019/2020 financial year; and assessment of general rates for 2019/2020	2135	206
140 Local Government: Municipal Property Rates Act (6/2004): uMngeni Local Municipality: Resolution levying property rates for the financial year 1 July 2019 to 30 June 2020	2135	233



government
printing

Department:
Government Printing Works
REPUBLIC OF SOUTH AFRICA

HIGH ALERT: SCAM WARNING!!!

TO ALL SUPPLIERS AND SERVICE PROVIDERS OF THE GOVERNMENT PRINTING WORKS

It has come to the attention of the *GOVERNMENT PRINTING WORKS* that there are certain unscrupulous companies and individuals who are defrauding unsuspecting businesses disguised as representatives of the *Government Printing Works (GPW)*.

The scam involves the fraudsters using the letterhead of *GPW* to send out fake tender bids to companies and requests to supply equipment and goods.

Although the contact person's name on the letter may be of an existing official, the contact details on the letter are not the same as the *Government Printing Works*. When searching on the Internet for the address of the company that has sent the fake tender document, the address does not exist.

The banking details are in a private name and not company name. Government will never ask you to deposit any funds for any business transaction. *GPW* has alerted the relevant law enforcement authorities to investigate this scam to protect legitimate businesses as well as the name of the organisation.

Example of e-mails these fraudsters are using:

PROCUREMENT@GPW-GOV.ORG

Should you suspect that you are a victim of a scam, you must urgently contact the police and inform the *GPW*.

GPW has an official email with the domain as @gpw.gov.za

Government e-mails DO NOT have org in their e-mail addresses. All of these fraudsters also use the same or very similar telephone numbers. Although such number with an area code 012 looks like a landline, it is not fixed to any property.

GPW will never send you an e-mail asking you to supply equipment and goods without a purchase/order number. *GPW* does not procure goods for another level of Government. The organisation will not be liable for actions that result in companies or individuals being resultant victims of such a scam.

Government Printing Works gives businesses the opportunity to supply goods and services through RFQ / Tendering process. In order to be eligible to bid to provide goods and services, suppliers must be registered on the National Treasury's Central Supplier Database (CSD). To be registered, they must meet all current legislative requirements (e.g. have a valid tax clearance certificate and be in good standing with the South African Revenue Services - SARS).

The tender process is managed through the Supply Chain Management (SCM) system of the department. SCM is highly regulated to minimise the risk of fraud, and to meet objectives which include value for money, open and effective competition, equitability, accountability, fair dealing, transparency and an ethical approach. Relevant legislation, regulations, policies, guidelines and instructions can be found on the tender's website.

Fake Tenders

National Treasury's CSD has launched the Government Order Scam campaign to combat fraudulent requests for quotes (RFQs). Such fraudulent requests have resulted in innocent companies losing money. We work hard at preventing and fighting fraud, but criminal activity is always a risk.

How tender scams work

There are many types of tender scams. Here are some of the more frequent scenarios:

Fraudsters use what appears to be government department stationery with fictitious logos and contact details to send a fake RFQ to a company to invite it to urgently supply goods. Shortly after the company has submitted its quote, it receives notification that it has won the tender. The company delivers the goods to someone who poses as an official or at a fake site. The Department has no idea of this transaction made in its name. The company is then never paid and suffers a loss.

OR

Fraudsters use what appears to be government department stationery with fictitious logos and contact details to send a fake RFQ to Company A to invite it to urgently supply goods. Typically, the tender specification is so unique that only Company B (a fictitious company created by the fraudster) can supply the goods in question.

Shortly after Company A has submitted its quote it receives notification that it has won the tender. Company A orders the goods and pays a deposit to the fictitious Company B. Once Company B receives the money, it disappears. Company A's money is stolen in the process.

Protect yourself from being scammed

- If you are registered on the supplier databases and you receive a request to tender or quote that seems to be from a government department, contact the department to confirm that the request is legitimate. Do not use the contact details on the tender document as these might be fraudulent.
- Compare tender details with those that appear in the Tender Bulletin, available online at www.gpwonline.co.za
- Make sure you familiarise yourself with how government procures goods and services. Visit the tender website for more information on how to tender.
- If you are uncomfortable about the request received, consider visiting the government department and/or the place of delivery and/or the service provider from whom you will be sourcing the goods.
- In the unlikely event that you are asked for a deposit to make a bid, contact the SCM unit of the department in question to ask whether this is in fact correct.

Any incidents of corruption, fraud, theft and misuse of government property in the *Government Printing Works* can be reported to:

Supply Chain Management: Ms. Anna Marie Du Toit, Tel. (012) 748 6292.
Email: Annamarie.DuToit@gpw.gov.za

Marketing and Stakeholder Relations: Ms Bonakele Mbhele, at Tel. (012) 748 6193.
Email: Bonakele.Mbhele@gpw.gov.za

Security Services: Mr Daniel Legoabe, at tel. (012) 748 6176.
Email: Daniel.Legoabe@gpw.gov.za

Closing times for **ORDINARY WEEKLY** 2019

KWAZULU-NATAL PROVINCIAL GAZETTE

*The closing time is **15:00** sharp on the following days:*

- **24 December 2018**, Thursday for the issue of Thursday **03 January 2019**
- **03 January**, Thursday for the issue of Thursday **10 January 2019**
- **10 January**, Thursday for the issue of Thursday **17 January 2019**
- **17 January**, Thursday for the issue of Thursday **24 January 2019**
- **24 January**, Thursday for the issue of Thursday **31 January 2019**
- **31 January**, Thursday for the issue of Thursday **07 February 2019**
- **07 February**, Thursday for the issue of Thursday **14 February 2019**
- **14 February**, Thursday for the issue of Thursday **21 February 2019**
- **21 February**, Thursday for the issue of Thursday **28 February 2019**
- **28 February**, Thursday for the issue of Thursday **07 March 2019**
- **07 March**, Thursday for the issue of Thursday **14 March 2019**
- **14 March**, Thursday for the issue of Thursday **21 March 2019**
- **20 March**, Wednesday for the issue of Thursday **28 March 2019**
- **28 March**, Tuesday for the issue of Thursday **04 April 2019**
- **04 April**, Thursday for the issue of Thursday **11 April 2019**
- **11 April**, Thursday for the issue of Thursday **18 April 2019**
- **16 April**, Tuesday for the issue of Thursday **25 April 2019**
- **24 April**, Wednesday for the issue of Thursday **02 May 2019**
- **02 May**, Thursday for the issue of Thursday **09 May 2019**
- **09 May**, Thursday for the issue of Thursday **16 May 2019**
- **16 May**, Thursday for the issue of Thursday **23 May 2019**
- **23 May**, Thursday for the issue of Thursday **30 May 2019**
- **30 May**, Thursday for the issue of Thursday **06 June 2019**
- **06 June**, Wednesday for the issue of Thursday **13 June 2019**
- **12 June**, Wednesday for the issue of Thursday **20 June 2019**
- **20 June**, Thursday for the issue of Thursday **27 June 2019**
- **27 June**, Thursday for the issue of Thursday **04 July 2019**
- **04 July**, Thursday for the issue of Thursday **11 July 2019**
- **11 July**, Thursday for the issue of Thursday **18 July 2019**
- **18 July**, Thursday for the issue of Thursday **25 July 2019**
- **25 July**, Thursday for the issue of Thursday **01 August 2019**
- **01 August**, Friday for the issue of Thursday **08 August 2019**
- **07 August**, Wednesday for the issue of Thursday **15 August 2019**
- **15 August**, Thursday for the issue of Thursday **22 August 2019**
- **22 August**, Thursday for the issue of Thursday **29 August 2019**
- **29 August**, Thursday for the issue of Thursday **05 September 2019**
- **05 September**, Thursday for the issue of Thursday **12 September 2019**
- **12 September**, Thursday for the issue of Thursday **19 September 2019**
- **18 September**, Wednesday for the issue of Thursday **26 September 2019**
- **26 September**, Thursday for the issue of Thursday **03 October 2019**
- **03 October**, Thursday for the issue of Thursday **10 October 2019**
- **10 October**, Thursday for the issue of Thursday **17 October 2019**
- **17 October**, Thursday for the issue of Thursday **24 October 2019**
- **24 October**, Thursday for the issue of Thursday **31 October 2019**
- **31 October**, Thursday for the issue of Thursday **07 November 2019**
- **07 November**, Thursday for the issue of Thursday **14 November 2019**
- **14 November**, Thursday for the issue of Thursday **21 November 2019**
- **21 November**, Thursday for the issue of Thursday **28 November 2019**
- **28 November**, Thursday for the issue of Thursday **05 December 2019**
- **05 December**, Thursday for the issue of Thursday **12 December 2019**
- **11 December**, Wednesday for the issue of Thursday **19 December 2019**
- **18 December**, Wednesday for the issue of Thursday **26 December 2019**

LIST OF TARIFF RATES

FOR PUBLICATION OF NOTICES

COMMENCEMENT: 1 APRIL 2018

NATIONAL AND PROVINCIAL

Notice sizes for National, Provincial & Tender gazettes 1/4, 2/4, 3/4, 4/4 per page. Notices submitted will be charged at R1008.80 per full page, pro-rated based on the above categories.

Pricing for National, Provincial - Variable Priced Notices		
Notice Type	Page Space	New Price (R)
Ordinary National, Provincial	1/4 - Quarter Page	252.20
Ordinary National, Provincial	2/4 - Half Page	504.40
Ordinary National, Provincial	3/4 - Three Quarter Page	756.60
Ordinary National, Provincial	4/4 - Full Page	1008.80

EXTRA-ORDINARY

All Extra-ordinary National and Provincial gazette notices are non-standard notices and attract a variable price based on the number of pages submitted.

The pricing structure for National and Provincial notices which are submitted as **Extra ordinary submissions** will be charged at **R3026.32** per page.

GOVERNMENT PRINTING WORKS - BUSINESS RULES

The **Government Printing Works (GPW)** has established rules for submitting notices in line with its electronic notice processing system, which requires the use of electronic *Adobe Forms*. Please ensure that you adhere to these guidelines when completing and submitting your notice submission.

CLOSING TIMES FOR ACCEPTANCE OF NOTICES

1. The *Government Gazette* and *Government Tender Bulletin* are weekly publications that are published on Fridays and the closing time for the acceptance of notices is strictly applied according to the scheduled time for each gazette.

2. Please refer to the Submission Notice Deadline schedule in the table below. This schedule is also published online on the Government Printing works website www.gpwnonline.co.za

All re-submissions will be subject to the standard cut-off times.

All notices received after the closing time will be rejected.

Government Gazette Type	Publication Frequency	Publication Date	Submission Deadline	Cancellations Deadline
National Gazette	Weekly	Friday	Friday 15h00 for next Friday	Tuesday, 15h00 - 3 working days prior to publication
Regulation Gazette	Weekly	Friday	Friday 15h00 for next Friday	Tuesday, 15h00 - 3 working days prior to publication
Petrol Price Gazette	Monthly	Tuesday before 1st Wednesday of the month	One day before publication	1 working day prior to publication
Road Carrier Permits	Weekly	Friday	Thursday 15h00 for next Friday	3 working days prior to publication
Unclaimed Monies (Justice, Labour or Lawyers)	January / September 2 per year	Last Friday	One week before publication	3 working days prior to publication
Parliament (Acts, White Paper, Green Paper)	As required	Any day of the week	None	3 working days prior to publication
Manuals	Bi- Monthly	2nd and last Thursday of the month	One week before publication	3 working days prior to publication
State of Budget (National Treasury)	Monthly	30th or last Friday of the month	One week before publication	3 working days prior to publication
<i>Extraordinary Gazettes</i>	As required	Any day of the week	<i>Before 10h00 on publication date</i>	<i>Before 10h00 on publication date</i>
Legal Gazettes A, B and C	Weekly	Friday	One week before publication	Tuesday, 15h00 - 3 working days prior to publication
Tender Bulletin	Weekly	Friday	Friday 15h00 for next Friday	Tuesday, 15h00 - 3 working days prior to publication
Gauteng	Weekly	Wednesday	Two weeks before publication	3 days after submission deadline
Eastern Cape	Weekly	Monday	One week before publication	3 working days prior to publication
Northern Cape	Weekly	Monday	One week before publication	3 working days prior to publication
North West	Weekly	Tuesday	One week before publication	3 working days prior to publication
KwaZulu-Natal	Weekly	Thursday	One week before publication	3 working days prior to publication
Limpopo	Weekly	Friday	One week before publication	3 working days prior to publication
Mpumalanga	Weekly	Friday	One week before publication	3 working days prior to publication

GOVERNMENT PRINTING WORKS - BUSINESS RULES

Government Gazette Type	Publication Frequency	Publication Date	Submission Deadline	Cancellations Deadline
Gauteng Liquor License Gazette	Monthly	Wednesday before the First Friday of the month	Two weeks before publication	3 working days after submission deadline
Northern Cape Liquor License Gazette	Monthly	First Friday of the month	Two weeks before publication	3 working days after submission deadline
National Liquor License Gazette	Monthly	First Friday of the month	Two weeks before publication	3 working days after submission deadline
Mpumalanga Liquor License Gazette	Bi-Monthly	Second & Fourth Friday	One week before publication	3 working days prior to publication

EXTRAORDINARY GAZETTES

3. *Extraordinary Gazettes* can have only one publication date. If multiple publications of an *Extraordinary Gazette* are required, a separate Z95/Z95Prov *Adobe* Forms for each publication date must be submitted.

NOTICE SUBMISSION PROCESS

4. Download the latest *Adobe* form, for the relevant notice to be placed, from the **Government Printing Works** website www.gpwonline.co.za.
5. The *Adobe* form needs to be completed electronically using *Adobe Acrobat / Acrobat Reader*. Only electronically completed *Adobe* forms will be accepted. No printed, handwritten and/or scanned *Adobe* forms will be accepted.
6. The completed electronic *Adobe* form has to be submitted via email to submit.egazette@gpw.gov.za. The form needs to be submitted in its original electronic *Adobe* format to enable the system to extract the completed information from the form for placement in the publication.
7. Every notice submitted **must** be accompanied by an official **GPW** quotation. This must be obtained from the *eGazette* Contact Centre.
8. Each notice submission should be sent as a single email. The email **must** contain **all documentation relating to a particular notice submission**.
 - 8.1. Each of the following documents must be attached to the email as a separate attachment:
 - 8.1.1. An electronically completed *Adobe* form, specific to the type of notice that is to be placed.
 - 8.1.1.1. For National *Government Gazette* or *Provincial Gazette* notices, the notices must be accompanied by an electronic Z95 or Z95Prov *Adobe* form
 - 8.1.1.2. The notice content (body copy) **MUST** be a separate attachment.
 - 8.1.2. A copy of the official **Government Printing Works** quotation you received for your notice. (*Please see Quotation section below for further details*)
 - 8.1.3. A valid and legible Proof of Payment / Purchase Order: **Government Printing Works** account customer must include a copy of their Purchase Order. **Non-Government Printing Works** account customer needs to submit the proof of payment for the notice
 - 8.1.4. Where separate notice content is applicable (Z95, Z95 Prov and TForm 3, it should **also** be attached as a separate attachment. (*Please see the Copy Section below, for the specifications*).
 - 8.1.5. Any additional notice information if applicable.

GOVERNMENT PRINTING WORKS - BUSINESS RULES

9. The electronic *Adobe* form will be taken as the primary source for the notice information to be published. Instructions that are on the email body or covering letter that contradicts the notice form content will not be considered. The information submitted on the electronic *Adobe* form will be published as-is.
10. To avoid duplicated publication of the same notice and double billing, Please submit your notice **ONLY ONCE**.
11. Notices brought to **GPW** by "walk-in" customers on electronic media can only be submitted in *Adobe* electronic form format. All "walk-in" customers with notices that are not on electronic *Adobe* forms will be routed to the Contact Centre where they will be assisted to complete the forms in the required format.
12. Should a customer submit a bulk submission of hard copy notices delivered by a messenger on behalf of any organisation e.g. newspaper publisher, the messenger will be referred back to the sender as the submission does not adhere to the submission rules.

QUOTATIONS

13. Quotations are valid until the next tariff change.
 - 13.1. **Take note:** **GPW's** annual tariff increase takes place on **1 April** therefore any quotations issued, accepted and submitted for publication up to **31 March** will keep the old tariff. For notices to be published from 1 April, a quotation must be obtained from **GPW** with the new tariffs. Where a tariff increase is implemented during the year, **GPW** endeavours to provide customers with 30 days' notice of such changes.
14. Each quotation has a unique number.
15. Form Content notices must be emailed to the e*Gazette* Contact Centre for a quotation.
 - 15.1. The *Adobe* form supplied is uploaded by the Contact Centre Agent and the system automatically calculates the cost of your notice based on the layout/format of the content supplied.
 - 15.2. It is critical that these *Adobe* Forms are completed correctly and adhere to the guidelines as stipulated by **GPW**.
16. **APPLICABLE ONLY TO GPW ACCOUNT HOLDERS:**
 - 16.1. **GPW** Account Customers must provide a valid **GPW** account number to obtain a quotation.
 - 16.2. Accounts for **GPW** account customers **must** be active with sufficient credit to transact with **GPW** to submit notices.
 - 16.2.1. If you are unsure about or need to resolve the status of your account, please contact the **GPW** Finance Department prior to submitting your notices. (If the account status is not resolved prior to submission of your notice, the notice will be failed during the process).
17. **APPLICABLE ONLY TO CASH CUSTOMERS:**
 - 17.1. Cash customers doing **bulk payments** must use a **single email address** in order to use the **same proof of payment** for submitting multiple notices.
18. The responsibility lies with you, the customer, to ensure that the payment made for your notice(s) to be published is sufficient to cover the cost of the notice(s).
19. Each quotation will be associated with one proof of payment / purchase order / cash receipt.
 - 19.1. This means that **the quotation number can only be used once to make a payment.**

GOVERNMENT PRINTING WORKS - BUSINESS RULES**COPY (SEPARATE NOTICE CONTENT DOCUMENT)**

20. Where the copy is part of a separate attachment document for Z95, Z95Prov and TForm03
- 20.1. Copy of notices must be supplied in a separate document and may not constitute part of any covering letter, purchase order, proof of payment or other attached documents.
- The content document should contain only one notice. (You may include the different translations of the same notice in the same document).
- 20.2. The notice should be set on an A4 page, with margins and fonts set as follows:
- Page size = A4 Portrait with page margins: Top = 40mm, LH/RH = 16mm, Bottom = 40mm;
Use font size: Arial or Helvetica 10pt with 11pt line spacing;
- Page size = A4 Landscape with page margins: Top = 16mm, LH/RH = 40mm, Bottom = 16mm;
Use font size: Arial or Helvetica 10pt with 11pt line spacing;

CANCELLATIONS

21. Cancellation of notice submissions are accepted by **GPW** according to the deadlines stated in the table above in point 2. Non-compliance to these deadlines will result in your request being failed. Please pay special attention to the different deadlines for each gazette. Please note that any notices cancelled after the cancellation deadline will be published and charged at full cost.
22. Requests for cancellation must be sent by the original sender of the notice and must be accompanied by the relevant notice reference number (N-) in the email body.

AMENDMENTS TO NOTICES

23. With effect from 01 October 2015, **GPW** will not longer accept amendments to notices. The cancellation process will need to be followed according to the deadline and a new notice submitted thereafter for the next available publication date.

REJECTIONS

24. All notices not meeting the submission rules will be rejected to the customer to be corrected and resubmitted. Assistance will be available through the Contact Centre should help be required when completing the forms. (012-748 6200 or email info.egazette@gpw.gov.za). Reasons for rejections include the following:
- 24.1. Incorrectly completed forms and notices submitted in the wrong format, will be rejected.
- 24.2. Any notice submissions not on the correct *Adobe* electronic form, will be rejected.
- 24.3. Any notice submissions not accompanied by the proof of payment / purchase order will be rejected and the notice will not be processed.
- 24.4. Any submissions or re-submissions that miss the submission cut-off times will be rejected to the customer. The Notice needs to be re-submitted with a new publication date.

GOVERNMENT PRINTING WORKS - BUSINESS RULES**APPROVAL OF NOTICES**

25. Any notices other than legal notices are subject to the approval of the Government Printer, who may refuse acceptance or further publication of any notice.
26. No amendments will be accepted in respect to separate notice content that was sent with a Z95 or Z95Prov notice submissions. The copy of notice in layout format (previously known as proof-out) is only provided where requested, for Advertiser to see the notice in final Gazette layout. Should they find that the information submitted was incorrect, they should request for a notice cancellation and resubmit the corrected notice, subject to standard submission deadlines. The cancellation is also subject to the stages in the publishing process, i.e. If cancellation is received when production (printing process) has commenced, then the notice cannot be cancelled.

GOVERNMENT PRINTER INDEMNIFIED AGAINST LIABILITY

27. The Government Printer will assume no liability in respect of—
 - 27.1. any delay in the publication of a notice or publication of such notice on any date other than that stipulated by the advertiser;
 - 27.2. erroneous classification of a notice, or the placement of such notice in any section or under any heading other than the section or heading stipulated by the advertiser;
 - 27.3. any editing, revision, omission, typographical errors or errors resulting from faint or indistinct copy.

LIABILITY OF ADVERTISER

28. Advertisers will be held liable for any compensation and costs arising from any action which may be instituted against the Government Printer in consequence of the publication of any notice.

CUSTOMER INQUIRIES

Many of our customers request immediate feedback/confirmation of notice placement in the gazette from our Contact Centre once they have submitted their notice – While **GPW** deems it one of their highest priorities and responsibilities to provide customers with this requested feedback and the best service at all times, we are only able to do so once we have started processing your notice submission.

GPW has a 2-working day turnaround time for processing notices received according to the business rules and deadline submissions.

Please keep this in mind when making inquiries about your notice submission at the Contact Centre.

29. Requests for information, quotations and inquiries must be sent to the Contact Centre **ONLY**.
30. Requests for Quotations (RFQs) should be received by the Contact Centre at least **2 working days** before the submission deadline for that specific publication.

GOVERNMENT PRINTING WORKS - BUSINESS RULES

PAYMENT OF COST

31. The Request for Quotation for placement of the notice should be sent to the Gazette Contact Centre as indicated above, prior to submission of notice for advertising.
32. Payment should then be made, or Purchase Order prepared based on the received quotation, prior to the submission of the notice for advertising as these documents i.e. proof of payment or Purchase order will be required as part of the notice submission, as indicated earlier.
33. Every proof of payment must have a valid **GPW** quotation number as a reference on the proof of payment document.
34. Where there is any doubt about the cost of publication of a notice, and in the case of copy, an enquiry, accompanied by the relevant copy, should be addressed to the Gazette Contact Centre, **Government Printing Works**, Private Bag X85, Pretoria, 0001 email: info.egazette@gpw.gov.za before publication.
35. Overpayment resulting from miscalculation on the part of the advertiser of the cost of publication of a notice will not be refunded, unless the advertiser furnishes adequate reasons why such miscalculation occurred. In the event of underpayments, the difference will be recovered from the advertiser, and future notice(s) will not be published until such time as the full cost of such publication has been duly paid in cash or electronic funds transfer into the **Government Printing Works** banking account.
36. In the event of a notice being cancelled, a refund will be made only if no cost regarding the placing of the notice has been incurred by the **Government Printing Works**.
37. The **Government Printing Works** reserves the right to levy an additional charge in cases where notices, the cost of which has been calculated in accordance with the List of Fixed Tariff Rates, are subsequently found to be excessively lengthy or to contain overmuch or complicated tabulation.

PROOF OF PUBLICATION

38. Copies of any of the *Government Gazette* or *Provincial Gazette* can be downloaded from the **Government Printing Works** website www.gpwnonline.co.za free of charge, should a proof of publication be required.
39. Printed copies may be ordered from the Publications department at the ruling price. The **Government Printing Works** will assume no liability for any failure to post or for any delay in despatching of such *Government Gazette(s)*

GOVERNMENT PRINTING WORKS CONTACT INFORMATION

Physical Address:

Government Printing Works
149 Bosman Street
Pretoria

Postal Address:

Private Bag X85
Pretoria
0001

GPW Banking Details:

Bank: ABSA Bosman Street
Account No.: 405 7114 016
Branch Code: 632-005

For Gazette and Notice submissions: Gazette Submissions:

For queries and quotations, contact: Gazette Contact Centre:

E-mail: submit.egazette@gpw.gov.za

E-mail: info.egazette@gpw.gov.za

Tel: 012-748 6200

Contact person for subscribers: Mrs M. Toka:

E-mail: subscriptions@gpw.gov.za

Tel: 012-748-6066 / 6060 / 6058

Fax: 012-323-9574

GENERAL NOTICES • ALGEMENE KENNISGEWINGS

NOTICE 55 OF 2019



KWAZULU-NATAL GAMING AND BETTING BOARD

NOTICE OF APPLICATION RECEIVED FOR

1. RELOCATION OF THE BINGO BUSINESS TO OTHER PREMISES

In terms of Section 34 of the KZN Gaming and Betting Act No. 08 of 2010 read with Regulation 14 of the Regulations published under the KwaZulu-Natal Gaming and Betting Act, 2010 (Act No. 08 of 2010 as amended), notice is hereby given of the application in terms of Section 44 of the Act aforesaid to relocate the below mentioned Bingo Business to other premises:

APPLICANT	CURRENT PREMISES	PROPOSED PREMISES
Bingo Kwazulu-Natal (Pty) Ltd t/a Goldrush Bingo - Pietermaritzburg	562 Chota Notala Road, Raisethorpe, Pietermaritzburg	594 Chota Notala Road, Raisethorpe, Pietermaritzburg

2. Public inspection of application

The above mentioned applications will, subject to any ruling by the Board to the contrary in accordance with the provisions of section 34 of the KwaZulu-Natal Gaming and Betting Act, 2010 (Act No. 08 of 2010 as amended), be open for public inspection at the offices of the Board at the address mentioned below for the period from **07 November 2019 to 28 November 2019**.

The KZN Gaming & Betting Board
1 George MacFarlane Drive,
Redlands Estate,
Wembley,
Pietermaritzburg, 3201

3. Invitation to lodge representations

Interested persons are hereby invited to lodge any representations in respect of the application by no later than **16:00 on 28 November 2019**. Representations should be in writing and must contain at least the following information:

- (a) The name of the applicant to whom the representations relate
- (b) The ground(s) on which representations are made.
- (c) The name, address and telephone number of the person submitting the representations.
- (d) An indication as to whether or not the person making the representations wishes to make oral representations when the Board hears the application.

Any representations that do not contain all of the information referred to in paragraph 3 above, will be deemed not to have been lodged with the Board and will not be considered by the Board.
 Representations should be addressed to:

By Post: The Chief Executive Officer, KwaZulu-Natal Gaming and Betting Board, Private Bag X9102, PIETERMARITZBURG, 3200

Hand delivered: The Chief Executive Officer, The KZN Gaming & Betting Board, Redlands Estate, 1 George MacFarlane, Wembley, Pietermaritzburg

KENNISGEWING 55 VAN 2019



KWAZULU-NATAL DOBBELARY EN WEDDERY RAAD

1. VERWYDERING VAN BINGO BESIGHEID NA ANDER PREMIES

Ingevolge artikel 34 van die KZN wet op Dobbelary en Weddery No. 08 van 2010 soos gewysig geles met Regulasie 14 van die Regulasies gepubliseer kragtens die KwaZulu-Natal Gaming and Betting Act, 2010 (wet no. 08 van 2010 soos gewysig), word hiermee kennis gegee. Gegee van die aansoek ingevolge Artikel 44 van die wet voornoemde om die ondergenoemde Bingo besigheid na ander persele te verwyder om 'n ander perseel. Die volgende is die naam en adres van die applikant:

APPLIKAANT	HUIDIGE GEBOU	VOORGESTELDE GEBOU
Bingo Kwazulu-Natal (Pty) Ltd t/a Goldrush Bingo - Pietermaritzburg	562 Chota Notala Road, Raisethorpe, Pietermaritzburg	594 Chota Notala Road, Raisethorpe, Pietermaritzburg

2. Openbare inspeksie van aansoek

Die aansoek lê, behoudens enige teenstrydige reëling deur die raad in ooreenstemming met die bepalings van artikel 34 van die KwaZulu-Natal Dobbelary en Weddery Wet, 2010 (Wet No. 08 van 2010 soos gewysig), vir openbare inspeksie ter insae by die kantoor van die Raad by die ondergemelde adres vir die tydperk van **07 November 2019 tot 28 November 2019**.

**Die KZN Gaming & Betting Board
1 George MacFarlane Rylaan,
Redlands Estate,
Wembley,
Pietermaritzburg, 3201**

3. Uitnodiging om vertoë te rig

Belanghebbende persone word hierby uitgenooi om enige vertoë ten opsigte van die aansoeker te rig teen nie later as **16:00 op 28 November 2019**. Vertoë moet skriftelik geskied en moet minstens die volgende inligting bevat:

- (a) Die naam van die aansoeker waarop die vertoë betrekking het;
- (b) Die grond(e) waarop die vertoë berus;
- (c) Die naam, adres en telefoonnommer van die persoon wat die vertoë rig en
- (d) 'n Aanduiding of die persoon wat die vertoë rig ook mondelikse vertoë wil rig, aldan nie, wanneer die raad die aansoek aanhoor.

Enige vertoë wat nie al die besonderhede bevat wat in paragraaf 3 vermeld word nie, sal geag word nie by die raad ingedien te wees nie en sal nie deur die raad oorweeg word nie.

Vertoë moet gerig word aan:

Per Pos: Die Hoof- Uitvoerende Beampte, KwaZulu-Natal Dobbelary en Weddery Raad, Private sak 9102, Pietermaritzburg 3200

handaftlewings: Die Hoof- Uitvoerende Beampte, KZN Gaming & Betting Board, Redlands Estate, 1 George MacFarlane Wembley, Pietermaritzburg



IBHODI YEZOKUGEMBULA YAKWAZULU-NATALI

ISAZISO NGESICELO ESAMUKELIWE

1. SOKUSHINTSHWA KWENDAWO YOKUSEBENZELA YEBHIZINISI LEMIDLALO YEBHINGO

Ngokwesigaba 34 somthetho wezokuGembula waKwaZulu-Natali, (uMthetho No. 08 ka 2010 sifundwa nesigaba 14 soMthethonqubo ngaphansi koMthetho wezokuGembula waKwaZulu-Natali, (uMthetho No. 08 ka 2010) obukeziwe, ngalokhu lapha kunikezwa isaziso ngesicelo ngaphansi kwesigaba 44 ngokushintshwa kwendawo yokusebenzela. Ngenzansi igama lenkampani efake isicelo:

MFAKISICELO	INDAWO YOKUSEBENZELA YAMANJE	INDAWO OKUZOTHUTHELWA KUYONA
Bingo Kwazulu-Natal (Pty) Ltd t/a Goldrush Bingo - Pietermaritzburg	562 Chota Notala Road, Raisethorpe, Pietermaritzburg	594 Chota Notala Road, Raisethorpe, Pietermaritzburg

2. Ukuhlolwa kwezicelo ngumphakathi

Lesi sicelo esibalulwe ngenhla, kuye ngokuhambisana nanoma yisiphi isinqumo seBhodi esiphikisayo ngokwezinhlinzeko zesigaba 34 soMthetho wezokuGembula waKwaZulu-Natali ka2010 (uMthetho No. 08 ka 2010) obukeziwe, isicelo sizokwazi ukubonwa ngumphakathi emahhovisi eBhodi kuleli kheli elibhalwe ngezansi esikhathini esisukela kumhla zingu **07 kuLwezi** kuya mhla zingu **28 kuLwezi 2019**.

Ibhodi lezokuGembula nokuBheja lase KZN
1 George MacFarlane Drive,
Redlands Estate,
Wembley,
Pietermaritzburg, 3201

3. Isimemo sokwenza izethulo

Abantu abanentshisekelo bayamenywa ukuba benze izethulo lungakadluli mhla zinga **28 kuLwezi 2019** ngaphambi **kwehora lesine ntambama**. Izethulo kufanele zibhalwe futhi zibe nalemininingwane elandelayo:

- Igama lomfakisicelo izethulo eziqondene naye;
- Izizathu izethulo ezenziwa ngaphansi kwazo;
- Igama, ikheli kanye nenombolo yocingo yomuntu oletha izethulo; kanye;
- Nokubalula ukuthi umuntu owenza izethulo ufisa ukwenza izethulo ngomlomo uma iBhodi isilalela isicelo.

Noma iziphi izethulo ezingalukukethe lonke lolu lwazi olubalulwe endimeni 3 ngenhla zizothathwa ngokuthi azikaze zethulwe kwiBhodi futhi iBhodi angeke izicubungule.

Izethulo kufanele zithunyelwe ku:

Ngeposi: The Chief Executive Officer, KwaZulu-Natal Gaming and Betting Board, Private Bag X9102,
 PIETERMARITZBURG
 3200

Ngesandla: The Chief Executive Officer, The KZN Gaming & Betting Board, Redlands Estate, 1 George MacFarlane,
 Wembley, Pietermaritzburg

PROVINCIAL NOTICES • PROVINSIALE KENNISGEWINGS

PROVINCIAL NOTICE 153 OF 2019**KWAZULU NATAL MINISTRY OF EDUCATION****THE SOUTH AFRICAN SCHOOLS' ACT****THE RESOURCE TARGETING LIST 2020/2021**

1. "I, Kwazikwenkosi Mshengu, Member of Executive Council in Education, hereby give notice in terms of paragraph 34 (2) of the South African Schools Act, 1996 (Act No. 84 of 1996), of the Resource Targeting List 2020/2021 for public ordinary schools, to be issued under the South African Schools' Act (SASA), as set out in the Schedule."
2. Enquiries related to this notice should be directed to Ms Gumede PFL at (033) 264-1515 Within 14 days of the publication of the notice. Written enquiries should be sent to:

Honourable Kwazikwenkosi Mshengu
Member of Executive Council: Education
Attention: Ms Gumede PFL

By post: KwaZulu Natal Department of Education
Private Bag X9137
Pietermaritzburg
3201

By fax: (033) 264-1547

By E-mail: londiwe.gumede@kzndoe.gov.za

Signature: _____

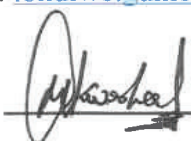

Kwazikwenkozi Mshengu, MPP
Member of Executive Council in Education

KWAZULU NATAL INDICATIVE RESOURCE TARGETING LIST 2020/21

DISTRICT	EMIS	SCHOOL	LEVEL	SNQ	SECTION 21 STATUS	FUNCTIONS ALLOCATED	FEE STATUS
UMGUNGUNDLOVU	100048	A.I. KAJEE PRIMARY SCHOOL	P	4	S21	a, b & d	Fee Paying
ILEMBE	101195	A.M. MOOLLA SECONDARY SCHOOL	S	1	S21	a, b & d	No Fee
PINETOWN	100196	ABAMBO PRIMARY SCHOOL	P	2	S21	a, b & d	No Fee
UTHUKELA	100233	ABANTUNGWA HIGH SCHOOL	S	3	S21	a, b, c & d	No Fee
ZULULAND	100270	ABAUQULUSI HIGH SCHOOL	S	1	S21	a, b, c & d	No Fee
UMZINYATHI	100307	ABATHWA PRIMARY SCHOOL	P	1	S21	a, b, c & d	No Fee
PINETOWN	284493	ACACIA PRIMARY SCHOOL	P	4	S21	a, b, c & d	Fee Paying
UTHUKELA	100344	ACACIAVALE PRIMARY SCHOOL	P	4	S21	a, b, c & d	Fee Paying
UTHUKELA	100381	ACTON HOMES PRIMARY SCHOOL	P	3	S21	a, b, c & d	No Fee
UMLAZI	305916	ADAMS COLLEGE	S	4	S21	a, b & d	Fee Paying
UMLAZI	100418	ADAMS SENIOR PRIMARY SCHOOL	P	3	S21	a, b, c & d	No Fee
UMLAZI	100455	ADDINGTON PRIMARY SCHOOL	P	5	Non S21		Fee Paying
UMLAZI	100085	AJ MWELASE SENIOR SECONDARY SCHOOL	S	3	S21	a, b & d	No Fee
UMGUNGUNDLOVU	100603	ALBERT FALLS PRIMARY SCHOOL	C	2	S21	a, b & d	No Fee
UGU	308099	ALBERT SECONDARY SCHOOL	S	2	S21	a, b & d	No Fee
PINETOWN	100640	ALBINI HIGH SCHOOL	S	3	S21	a, b & d	No Fee
ILEMBE	100677	ALDINVILLE SENIOR PRIMARY SCHOOL	P	3	S21	a & d	No Fee
UMLAZI	100751	ALENCON PRIMARY SCHOOL	P	4	Non S21		Fee Paying
UMGUNGUNDLOVU	100788	ALEXANDRA HIGH SCHOOL	S	5	S21	a, b, c & d	Fee Paying
UMLAZI	100825	ALIPORE PRIMARY SCHOOL	P	5	S21	a & d	Fee Paying
UMGUNGUNDLOVU	100862	ALLANDALE PRIMARY SCHOOL	P	5	S21	a, b, c & d	Fee Paying
PINETOWN	100936	ALLINGHAM PRIMARY SCHOOL	P	5	S21	a, b, c & d	Fee Paying
UTHUKELA	100973	ALOE PARK PRIMARY SCHOOL	P	5	S21	a, b, c & d	Fee Paying
ZULULAND	101010	ALPHA PRIMARY SCHOOL	P	1	S21	a, b, c & d	No Fee
UMGUNGUNDLOVU	101047	ALSTON PRIMARY SCHOOL	P	4	S21	a, b, c & d	Fee Paying
ZULULAND	101084	ALTONA SENIOR PRIMARY SCHOOL	P	2	S21	a, b, c & d	No Fee
UMZINYATHI	101121	ALVA PRIMARY SCHOOL	C	1	S21	a, b & d	No Fee
ILEMBE	101269	AMABUTHO PRIMARY SCHOOL	P	2	S21	a, b, c & d	No Fee
KING CETSHWAYO	101306	AMABUYE SECONDARY SCHOOL	S	2	S21	a, b, c & d	No Fee
AMAJUBA	101343	AMADADA HIGH SCHOOL	S	3	S21	a, b & d	No Fee
UMLAZI	101380	AMAGCINO PRIMARY SCHOOL	P	3	S21	a, b & d	No Fee
UGU	101417	AMAHLAYA PRIMARY SCHOOL	P	1	S21	a, b & d	No Fee
UGU	101454	AMAHLONGWA JP	P	2	S21	a, b, c & d	No Fee
UTHUKELA	101491	AMAHLETHU SECONDARY SCHOOL	S	3	S21	a, b, c & d	No Fee
AMAJUBA	101528	AMAHOBHE PRIMARY SCHOOL	P	1	S21	a, b & d	No Fee
UTHUKELA	101565	AMAHUKU PRIMARY SCHOOL	P	3	S21	a, b, c & d	No Fee
UMZINYATHI	101639	AMAKHEMFUNDO PRIMARY SCHOOL	P	3	S21	a, b, c & d	No Fee
UMGUNGUNDLOVU	101676	AMAKHOLWA SECONDARY SCHOOL	S	3	S21	a, b & d	No Fee
HARRY GWALA	493654	AMAKHUZE SECONDARY SCHOOL	S	1	Non S21		No Fee
ZULULAND	101713	AMAKHWATHA PRIMARY SCHOOL	C	1	S21	a, b, c & d	No Fee
UTHUKELA	101787	AMANCAMAKAZANA PRIMARY SCHOOL	P	3	S21	a, b, c & d	No Fee
UGU	101750	AMANDAWA JUNIOR PRIMARY SCHOOL	P	3	S21	a, b, c & d	No Fee
UMKHANYAKUDE	101824	AMANDLA HIGH SCHOOL	S	2	S21	a, b & d	No Fee
UGU	101861	AMANDLAKAPHELI PRIMARY SCHOOL	P	1	S21	a & d	No Fee
UMGUNGUNDLOVU	342509	AMANDLAKHE PRIMARY SCHOOL	P	1	S21	a, b & d	No Fee
UGU	308062	AMANDLALATHI PRIMARY SCHOOL	P	1	S21	a, b & d	No Fee
UMKHANYAKUDE	101898	AMANDLESIZWE PRIMARY SCHOOL	P	3	S21	a, b, c & d	No Fee
PINETOWN	101935	AMANDLETHU SECONDARY SCHOOL	S	3	S21	a, b, c & d	No Fee
UMKHANYAKUDE	310874	AMANDLETHU SECONDARY SCHOOL	S	2	S21	a, b, c & d	No Fee
KING CETSHWAYO	101972	AMANDOSI PRIMARY SCHOOL	P	2	S21	a, b & d	No Fee
UMGUNGUNDLOVU	102009	AMANDUS HILL PRIMARY SCHOOL	P	2	S21	a, b, c & d	No Fee
PINETOWN	102046	AMANGANGA PRIMARY SCHOOL	P	3	S21	a, b & d	No Fee
UTHUKELA	102083	AMANGWANE HIGH SCHOOL	S	2	S21	a, b & d	No Fee
KING CETSHWAYO	102120	AMANGWE SECONDARY SCHOOL	S	3	S21	a, b, c & d	No Fee
ZULULAND	102157	AMANZABOMVU PRIMARY SCHOOL	P	2	S21	a, b & d	No Fee
ZULULAND	102194	AMANZASHISAYO P	P	1	S21	a, b & d	No Fee
UMLAZI	102231	AMANZIMTOTO HIGH SCHOOL	S	5	S21	a, b, c & d	Fee Paying
UMLAZI	102268	AMANZIMTOTO PRIMARY SCHOOL	P	5	S21	a, b, c & d	Fee Paying
PINETOWN	102305	AMAOOTI NO. 3 COMBINED SCHOOL	S	3	S21	a, b, c & d	No Fee
PINETOWN	102342	AMAOOTI PRIMARY SCHOOL	P	2	S21	a, b, c & d	No Fee
UTHUKELA	102379	AMAPHISI HIGH SCHOOL	S	3	S21	a, b, c & d	No Fee
ILEMBE	102416	AMAPHUPHESIZWE HIGH SCHOOL	S	1	S21	a, b & d	No Fee
KING CETSHWAYO	102453	AMAPHUTHU HIGH SCHOOL	S	1	S21	a & d	No Fee
PINETOWN	102490	AMAQADI PRIMARY SCHOOL	P	2	S21	a, b & d	No Fee
UMKHANYAKUDE	102527	AMAQHAWA PRIMARY SCHOOL	P	1	S21	a, b, c & d	No Fee
UMGUNGUNDLOVU	102638	AMATHULI PRIMARY SCHOOL	P	2	S21	a, b & d	No Fee
ILEMBE	102675	AMATIGULU HIGH SCHOOL	S	3	S21	a, b & d	No Fee
KING CETSHWAYO	102712	AMATIKULU PRIMARY SCHOOL	P	3	Non S21		No Fee
PINETOWN	102749	AMATIKWE PRIMARY SCHOOL	P	3	S21	a, b, c & d	No Fee
KING CETSHWAYO	102786	AMATIMOFU PRIMARY SCHOOL	P	1	S21	a, b, c & d	No Fee
KING CETSHWAYO	102823	AMATSHENSIKAZI PRIMARY SCHOOL	P	1	S21	a, b, c & d	No Fee
PINETOWN	102860	AMATSHEZULU HIGH SCHOOL	S	3	S21	a, b, c & d	No Fee
UGU	112036	AMAVENYA P	P	1	S21	a, b, c & d	No Fee
HARRY GWALA	423576	AMAWUSHE JUNIOR SECONDARY SCHOOL	C	2	S21	a, b, c & d	No Fee
KING CETSHWAYO	102897	AMAYESE PRIMARY SCHOOL	P	1	Non S21		No Fee
HARRY GWALA	102934	AMAZABEKO HIGH SCHOOL	S	2	S21	a, b & d	No Fee
UGU	102971	AMAZIBU COMBINED PRIMARY SCHOOL	P	3	S21	a, b & d	No Fee
UTHUKELA	103008	AMAZIZI SECONDARY SCHOOL	S	2	S21	a, b & d	No Fee
KING CETSHWAYO	308876	AMAZONDI SECONDARY SCHOOL	S	1	S21	a, b & d	No Fee
AMAJUBA	103045	AMAZULU HIGH SCHOOL	S	4	S21	a, b, c & d	Fee Paying
UMZINYATHI	103082	AMOIBE PRIMARY SCHOOL	C	2	S21	a, b & d	No Fee
UMLAZI	442742	ANDREW ZONDO PRIMARY SCHOOL	P	3	S21	a, b & d	No Fee
UMLAZI	441040	ANJUMAN ISLAM PRIMARY SCHOOL	P	5	Non S21		Fee Paying
AMAJUBA	103193	ANNANDALE PRIMARY SCHOOL	P	2	S21	a, b, c & d	No Fee
AMAJUBA	103230	ANNIEVILLE PRIMARY SCHOOL	P	2	S21	a, b, c & d	No Fee
HARRY GWALA	423613	ANTIOCH JUNIOR SECONDARY SCHOOL	P	1	S21	a, b & d	No Fee
UMLAZI	103304	APOLLO SECONDARY SCHOOL	S	5	Non S21		Fee Paying
UMGUNGUNDLOVU	103341	APPELSBOSCH PRIMARY SCHOOL	P	2	S21	a, b, c & d	No Fee

KWAZULU NATAL INDICATIVE RESOURCE TARGETING LIST 2020/21

DISTRICT	EMIS	SCHOOL	LEVEL	SNQ	SECTION 21 STATUS	FUNCTIONS ALLOCATED	FEE STATUS
KING CETSHWAYO	319902	AQUADENE SECONDARY SCHOOL	S		5 Non S21		Fee Paying
AMAJUBA	103378	ARBOR PARK PRIMARY SCHOOL	P		4 S21	a, b, c & d	Fee Paying
UMGUNGUNDLOVU	103489	ARDEN PRIMARY SCHOOL	P		1 S21	a, b & d	No Fee
UMLAZI	103526	ARENA PARK SECONDARY SCHOOL	S		5 Non S21		Fee Paying
UMGUNGUNDLOVU	103637	ASAMUKELE PRIMARY SCHOOL	P		3 S21	a, b, c & d	No Fee
UMGUNGUNDLOVU	103674	ASANDE SENIOR SECONDARY SCHOOL	S		2 S21	a, b & d	No Fee
UMGUNGUNDLOVU	103711	ASHBURTON PRIMARY SCHOOL	P		2 S21	a, b & d	No Fee
UMGUNGUNDLOVU	103748	ASHDOWN PRIMARY SCHOOL	P		3 S21	a, b & d	No Fee
PINETOWN	103822	ASHLEY PRIMARY SCHOOL	P		5 S21	a, b, c & d	Fee Paying
IILEMBE	277241	ASHRAM PRIMARY SCHOOL	P		4 S21	a, b & d	Fee Paying
IILEMBE	103859	ASHVILLE PRIMARY SCHOOL	C		3 S21	b & d	No Fee
UMZINYATHI	103896	ASIBAMBISANE PRIMARY SCHOOL	P		1 S21	a, b & d	No Fee
UMGUNGUNDLOVU	103933	ASIBEMUNYE HIGH SCHOOL	S		3 S21	a, b & d	No Fee
UMKHANYAKUDE	339364	ASIBUYENI PRIMARY SCHOOL	P		1 S21	a, b & d	No Fee
PINETOWN	401635	ASIPHEPHE PRIMARY SCHOOL	P		3 S21	a, b & d	No Fee
UMKHANYAKUDE	103970	ASIPHIKELELE HIGH SCHOOL	S		2 S21	b & d	No Fee
HARRY GWALA	104007	ASIQHUBEKE PRIMARY SCHOOL	P		2 S21	a, b & d	No Fee
UMGUNGUNDLOVU	104044	ASITHUTHUKE COMBINED SCHOOL	C		3 S21	a, b & d	No Fee
PINETOWN	104081	ASIZENZELE PRIMARY SCHOOL	P		2 S21	a & d	No Fee
UMLAZI	104118	ASOKA SECONDARY SCHOOL	S		4 S21	a, b, c & d	Fee Paying
UMLAZI	104155	ASSEGAU PRIMARY SCHOOL	P		4 Non S21		Fee Paying
UMLAZI	104192	ASTRA PRIMARY SCHOOL	P		5 Non S21		Fee Paying
UMLAZI	104229	ATHLONE PARK PRIMARY SCHOOL	P		4 S21	a, b, c & d	Fee Paying
UMGUNGUNDLOVU	104266	ATHLONE PRIMARY SCHOOL	P		5 S21	a, b, c & d	Fee Paying
PINETOWN	104303	ATHOLL HEIGHTS PRIMARY SCHOOL	P		5 S21	a, b, c & d	Fee Paying
PINETOWN	104340	ATHOLTON PRIMARY SCHOOL	P		5 S21	a, b, c & d	Fee Paying
UMLAZI	104377	AUSTERVILLE PRIMARY SCHOOL	P		5 S21	a, b & d	Fee Paying
UMLAZI	104414	AVOCA PRIMARY SCHOOL	P		4 S21	a, b, c & d	Fee Paying
UMLAZI	104451	AVOCA SECONDARY SCHOOL	S		5 S21	a, b, c & d	Fee Paying
PINETOWN	104488	AVON JUNIOR PRIMARY SCHOOL	P		5 S21	a, b, c & d	Fee Paying
PINETOWN	104525	AVONFORD SECONDARY SCHOOL	S		5 S21	a, b, c & d	Fee Paying
UMLAZI	100122	AYS MEMORIAL PRIMARY SCHOOL	P		4 S21	a & d	Fee Paying
ZULULAND	104599	BABANANGO PRIMARY SCHOOL	P		2 S21	a, b, c & d	No Fee
UMKHANYAKUDE	104636	BABAZANI PRIMARY SCHOOL	P		1 S21	a, b, c & d	No Fee
UGU	104673	BABONGILE SENIOR PRIMARY SCHOOL	P		2 S21	a & d	No Fee
UMLAZI	104710	BADELILE PRIMARY SCHOOL	P		3 S21	a, b & d	No Fee
KING CETSHWAYO	104747	BAGIBILE HIGH SCHOOL	S		2 S21	a, b & d	No Fee
UMLAZI	276982	BAHLEBONKE PRIMARY SCHOOL	P		3 S21	a, b & d	No Fee
KING CETSHWAYO	104784	BAJABULILE PRIMARY SCHOOL	P		4 S21	a, b & d	Fee Paying
IILEMBE	104821	BALCOMB'S HILL PRIMARY SCHOOL	P		1 S21	a, b, c & d	No Fee
UTHUKELA	104858	BALDASKRAAL PRIMARY SCHOOL	P		3 S21	a, b & d	No Fee
KING CETSHWAYO	104969	BALONDO HIGH SCHOOL	S		3 S21	a, b & d	No Fee
ZULULAND	105006	BAMBANANI HIGH SCHOOL	S		3 S21	a, b, c & d	No Fee
HARRY GWALA	423650	BAMBANANI JUNIOR SECONDARY SCHOOL	C		2 S21	a, b, c & d	No Fee
UMZINYATHI	447145	BAMBANANI PRIMARY SCHOOL	P		1 S21	a & d	No Fee
UTHUKELA	414733	BAMBANANI PRIMARY SCHOOL	P		2 S21	a, b & d	No Fee
UTHUKELA	105043	BAMBAZI HIGH SCHOOL	S		1 S21	a, b, c & d	No Fee
UTHUKELA	105080	BAMBE PRIMARY SCHOOL	P		1 S21	a, b, c & d	No Fee
UMKHANYAKUDE	334998	BAMBISANANI PRIMARY SCHOOL	P		1 S21	a, b & d	No Fee
PINETOWN	105154	BAMBISANDLA PRIMARY SCHOOL	P		3 S21	a, b, c & d	No Fee
ZULULAND	105191	BANGAMAYA PRIMARY SCHOOL	P		1 S21	a, b & d	No Fee
UTHUKELA	105228	BANGANI SECONDARY SCHOOL	S		2 S21	a, b, c & d	No Fee
UGU	105339	BANGIBIZO PRIMARY SCHOOL	P		2 S21	a, b, c & d	No Fee
UMKHANYAKUDE	105376	BANGIZWE PRIMARY SCHOOL	P		1 S21	a, b, c & d	No Fee
UMKHANYAKUDE	105413	BANGNEK PRIMARY SCHOOL	P		3 S21	a, b & d	No Fee
UMLAZI	105450	BANGUBUKHOSI PRIMARY SCHOOL	P		3 S21	a, b & d	No Fee
UMZINYATHI	105487	BANGUMUZI PRIMARY SCHOOL	P		2 S21	a, b & d	No Fee
IILEMBE	320494	BANGUNI SECONDARY SCHOOL	S		3 S21	a, b & d	No Fee
UMGUNGUNDLOVU	306027	BANIYENA PRIMARY SCHOOL	P		1 S21	a, b & d	No Fee
UMKHANYAKUDE	105524	BANJANA P	P		1 S21	a, b & d	No Fee
UMGUNGUNDLOVU	105561	BANQOBILE SECONDARY SCHOOL	S		3 S21	a, b & d	No Fee
ZULULAND	105635	BANTUBANINGI HIGH SCHOOL	S		1 S21	a, b & d	No Fee
UMLAZI	105672	BANTUVUKANI SENIOR PRIMARY SCHOOL	C		3 S21	a, b & d	No Fee
ZULULAND	105709	BANZANA HIGH SCHOOL	S		2 S21	a, b, c & d	No Fee
UMZINYATHI	105746	BAPAUME PRIMARY SCHOOL	P		2 S21	a & d	No Fee
UGU	105783	BAPHUMILE COMBINED PRIMARY SCHOOL	P		1 S21	a, b & d	No Fee
KING CETSHWAYO	105820	BAQAQE PRIMARY SCHOOL	P		2 S21	a, b, c & d	No Fee
KING CETSHWAYO	105857	BAQOQE PRIMARY SCHOOL	P		2 S21	a, b & d	No Fee
ZULULAND	105894	BAQULUSINI C	S		1 S21	a, b, c & d	No Fee
UMGUNGUNDLOVU	105931	BARKSTON ASH PRIMARY SCHOOL	P		1 S21	a, b & d	No Fee
UMZINYATHI	105968	BARNHILL PRIMARY SCHOOL	P		1 S21	a, b & d	No Fee
PINETOWN	106005	BARRACUDA PRIMARY SCHOOL	P		4 S21	a, b & d	Fee Paying
UGU	106042	BASHISE P	P		2 S21	a, b, c & d	No Fee
UMLAZI	106079	BASHOKUHLE PRIMARY SCHOOL	P		4 S21	a, b & d	Fee Paying
UMKHANYAKUDE	106116	BATHATHE PRIMARY SCHOOL	P		1 S21	a, b, c & d	No Fee
UMZINYATHI	106153	BATHEMBU HIGH SCHOOL	S		1 S21	a & d	No Fee
UMGUNGUNDLOVU	106190	BATHENGI PRIMARY SCHOOL	P		3 S21	a, b & d	No Fee
HARRY GWALA	106227	BATLOKOA S	S		1 S21	a, b & d	No Fee
UMZINYATHI	106264	BATSHAZWAYO HIGH SCHOOL	S		1 S21	a, b & d	No Fee
KING CETSHWAYO	342250	BATSHAZWAYO SECONDARY SCHOOL	S		1 Non S21		No Fee
UMZINYATHI	106301	BATSHE PRIMARY SCHOOL	P		1 S21	a, b, c & d	No Fee
UMZINYATHI	106338	BATTERSEA PARK PRIMARY SCHOOL	P		2 S21	a, b & d	No Fee
UMLAZI	106375	BAVUMILE PRIMARY SCHOOL	P		3 S21	a, b & d	No Fee
UMGUNGUNDLOVU	106412	BAXOLELENI PRIMARY SCHOOL	P		3 S21	a, b, c & d	No Fee
KING CETSHWAYO	255337	BAY PRIMARY SCHOOL	P		5 Non S21		Fee Paying
UMZINYATHI	106449	BAYABONGA PRIMARY SCHOOL	P		1 S21	a, b, c & d	No Fee
PINETOWN	106560	BAZAMILE PRIMARY SCHOOL	P		2 S21	a, b, c & d	No Fee
UMKHANYAKUDE	106597	BAZANENI PRIMARY SCHOOL	P		3 S21	a, b, c & d	No Fee

KWAZULU NATAL INDICATIVE RESOURCE TARGETING LIST 2020/21

DISTRICT	EMIS	SCHOOL	LEVEL	SNQ	SECTION 21 STATUS	FUNCTIONS ALLOCATED	FEE STATUS
ZULULAND	106634	BAZINI PRIMARY SCHOOL	P	2	S21	a, b, c & d	No Fee
UMLAZI	106671	BEACON RIDGE PRIMARY SCHOOL	P	3	S21	a, b & d	No Fee
UGU	106708	BEAULAH PRIMARY SCHOOL	P	2	S21	a, b, c & d	No Fee
UMLAZI	106745	BECHET HIGH SCHOOL	S	5	Non S21		Fee Paying
KING CETSHWAYO	106782	BEDLANE COMBINED SCHOOL	C	1	S21	a, b, c & d	No Fee
HARRY GWALA	106856	BEERSHEBA PRIMARY SCHOOL	P	1	Non S21		No Fee
HARRY GWALA	338328	BEKEZELANI JUNIOR SECONDARY SCHOOL	S	2	S21	a, b, c & d	No Fee
UMLAZI	107004	Bellair Primary School	P	5	S21	a, b, c & d	Fee Paying
UMLAZI	107041	BELVEDERE PRIMARY SCHOOL	P	4	S21	a, b, c & d	Fee Paying
PINETOWN	107078	BELVERTON SECONDARY SCHOOL	S	4	S21	a, b, c & d	Fee Paying
UMKHANYAKUDE	327302	BEN JOBE PRIMARY SCHOOL	P	1	S21	a, b & d	No Fee
PINETOWN	107152	BENJAMIN PINE PRIMARY SCHOOL	P	5	S21	a, b, c & d	Fee Paying
UMLAZI	107189	BEREA PRIMARY SCHOOL	P	5	S21	a, b, c & d	Fee Paying
PINETOWN	107226	BEREA WEST PREPARATORY	P	5	S21	a, b, c & d	Fee Paying
PINETOWN	107300	BEREA WEST SENIOR PRIMARY SCHOOL	P	5	S21	a, b, c & d	Fee Paying
UMGUNGUNDLOVU	107337	BERG STREET PRIMARY SCHOOL	P	5	S21	a, b, c & d	Fee Paying
UTHUKELA	107374	BERGSIG PRIMARY SCHOOL	P	2	S21	a & d	No Fee
UTHUKELA	107559	BERGVILLE PRIMARY SCHOOL	P	4	S21	a, b, c & d	Fee Paying
UMZINYATHI	107596	BERGVLIEU PRIMARY SCHOOL	P	1	S21	a, b, c & d	No Fee
UMGUNGUNDLOVU	275132	BERNARD MIZEKI PRIMARY SCHOOL	P	5	S21	a, b, c & d	Fee Paying
ZULULAND	107633	BERNICA PRIMARY SCHOOL	P	1	S21	a, b, c & d	No Fee
ZULULAND	107707	BESTERSPRUIT SENIOR PRIMARY SCHOOL	P	3	S21	a, b, c & d	No Fee
AMAJUBA	107744	BETHAMOYA SENIOR SECONDARY SCHOOL	S	4	S21	a, b, c & d	Fee Paying
UMKHANYAKUDE	107781	BETHANGWE PRIMARY SCHOOL	P	1	S21	a, b, c & d	No Fee
UMZINYATHI	343952	BETHULO P.P. SCHOOL	P	1	S21	a, b & d	No Fee
ZULULAND	107855	BHADENI PRIMARY SCHOOL	P	1	S21	a, b, c & d	No Fee
HARRY GWALA	107892	BHAMBATHA PRIMARY SCHOOL	P	3	S21	a, b & d	No Fee
UMZINYATHI	341917	BHAMBATHA SECONDARY SCHOOL	S	1	S21	a, b & d	No Fee
KING CETSHWAYO	338772	BHAMU HIGH SCHOOL	S	2	S21	a, b, c & d	No Fee
ZULULAND	321308	BHAMU HIGH SCHOOL	S	1	S21	a, b & d	No Fee
UTHUKELA	107966	BHANDE HIGH SCHOOL	S	1	S21	a, b, c & d	No Fee
ZULULAND	311392	BHANGANOMO PRIMARY SCHOOL	P	1	S21	a, b, c & d	No Fee
UGU	308358	BHANOIYI SECONDARY SCHOOL	S	2	S21	a, b, c & d	No Fee
ZULULAND	108003	BHAQA PRIMARY SCHOOL	P	1	S21	a, b, c & d	No Fee
ZULULAND	108040	BHAQALWESIZWE HIGH SCHOOL	S	1	S21	a, b, c & d	No Fee
KING CETSHWAYO	108077	BHEDLANE PRIMARY SCHOOL	P	1	S21	a, b & d	No Fee
KING CETSHWAYO	106930	BHEJANE PRIMARY SCHOOL	P	3	S21	a, b, c & d	No Fee
UMKHANYAKUDE	108114	BHEKABANTU PRIMARY SCHOOL	P	1	S21	a, b, c & d	No Fee
UMZINYATHI	446701	BHEKABANTU SECONDARY SCHOOL	S	1	S21	a, b & d	No Fee
UTHUKELA	108151	BHEKABATHEMBU HIGH SCHOOL	S	1	S21	a, b & d	No Fee
KING CETSHWAYO	317904	BHEKABELUNGU PRIMARY SCHOOL	P	1	S21	a, b, c & d	No Fee
ILEMBE	108188	BHEKAMAFA PRIMARY SCHOOL	P	1	S21	a, b & d	No Fee
ZULULAND	108225	BHEKAMAKHOSI PRIMARY SCHOOL	P	2	S21	a, b, c & d	No Fee
UGU	108262	BHEKAMANDELU HIGH SCHOOL	S	1	S21	a, b, c & d	No Fee
UMKHANYAKUDE	108299	BHEKAMANGWANE PRIMARY SCHOOL	P	2	S21	a, b, c & d	No Fee
UMGUNGUNDLOVU	108336	BHEKAMATSHE PRIMARY SCHOOL	P	3	S21	a, b, c & d	No Fee
KING CETSHWAYO	341066	BHEKAMAZIMELA PRIMARY SCHOOL	P	1	S21	a, b, c & d	No Fee
UGU	108373	BHEKAMEVA HIGH SCHOOL	S	2	S21	a, b, c & d	No Fee
ZULULAND	303030	BHEKANI PRIMARY SCHOOL	P	2	S21	a, b, c & d	No Fee
UMLAZI	108410	BHEKAPHAMBILI PRIMARY SCHOOL	P	3	S21	a, b & d	No Fee
UTHUKELA	108484	BHEKATHINA HIGH SCHOOL	S	2	S21	a, b, c & d	No Fee
KING CETSHWAYO	108521	BHEKESHOWE HIGH SCHOOL	S	2	S21	a, b, c & d	No Fee
UGU	337218	BHEKI SECONDARY SCHOOL	S	2	S21	a & d	No Fee
ZULULAND	108558	BHEKIFA HIGH SCHOOL	S	1	S21	a, b & d	No Fee
KING CETSHWAYO	108595	BHEKIKUSASA HIGH SCHOOL	S	2	S21	a & d	No Fee
PINETOWN	108632	BHEKILANGA PRIMARY SCHOOL	P	3	S21	a & d	No Fee
UMKHANYAKUDE	325156	BHEKIMKHONTO PRIMARY SCHOOL	P	1	S21	a, b, c & d	No Fee
UMKHANYAKUDE	108669	BHEKIMPILO PRIMARY SCHOOL	P	1	S21	a, b, c & d	No Fee
UMKHANYAKUDE	108706	BHEKINDLELA HIGH SCHOOL	S	3	S21	a, b & d	No Fee
UMKHANYAKUDE	108743	BHEKINDODA PRIMARY SCHOOL	P	1	S21	a, b & d	No Fee
UMKHANYAKUDE	108780	BHEKINKOSI FULL SERVICE SCHOOL	P	1	S21	a, b, c & d	No Fee
UTHUKELA	108854	BHEKINTUTHUKO SECONDARY SCHOOL	S	3	S21	a, b, c & d	No Fee
PINETOWN	108891	BHEKISISA HIGH SCHOOL	S	4	S21	a, b, c & d	Fee Paying
UMZINYATHI	401154	BHEKISIZWE SECONDARY SCHOOL	S	1	S21	a, b & d	No Fee
UMLAZI	108928	BHEKITHEMBA COMBINED PRIMARY SCHOOL	P	3	S21	a, b, c & d	No Fee
UGU	318903	BHEKIZIZWE PRIMARY SCHOOL	P	1	S21	a & d	No Fee
UMGUNGUNDLOVU	108965	BHEKIZIZWE PRIMARY SCHOOL	P	3	S21	a, b, c & d	No Fee
UMZINYATHI	109002	BHEKIZWE PRIMARY SCHOOL	P	1	S21	a & d	No Fee
PINETOWN	109039	BHEKOKUHLE PRIMARY SCHOOL	P	3	S21	a, b & d	No Fee
HARRY GWALA	109076	BHEKUKUPHIWA PRIMARY SCHOOL	P	2	Non S21		No Fee
KING CETSHWAYO	306582	BHEKUKWAZI HIGH SCHOOL	S	2	S21	a, b, c & d	No Fee
UMLAZI	109113	BHEKULWANDLE PRIMARY SCHOOL	P	3	S21	a, b & d	No Fee
ZULULAND	109150	BHEKUMTHETHO PRIMARY SCHOOL	P	2	S21	a, b, c & d	No Fee
UMKHANYAKUDE	109187	BHEKUMUSA PRIMARY SCHOOL	P	2	S21	a, b, c & d	No Fee
UTHUKELA	109224	BHEKUNDI SECONDARY SCHOOL	S	3	S21	a, b & d	No Fee
UMGUNGUNDLOVU	109261	BHEKUXIMBA HIGH SCHOOL	S	3	S21	a, b, c & d	No Fee
UTHUKELA	109298	BHEKUZULU PRIMARY SCHOOL	P	3	S21	a, b & d	No Fee
ZULULAND	109335	BHEKUZULU PUBLIC SCHOOL	P	3	S21	a, b, c & d	No Fee
UMKHANYAKUDE	109372	BHELEBANE PRIMARY SCHOOL	P	2	S21	a, b & d	No Fee
HARRY GWALA	109409	BHENSELA PRIMARY SCHOOL	P	2	S21	a, b & d	No Fee
UTHUKELA	444370	BHEVU HIGH SCHOOL	S	3	S21	a, b & d	No Fee
UMKHANYAKUDE	109446	BHEVULA SECONDARY SCHOOL	S	1	S21	a & d	No Fee
ILEMBE	109483	BHIDAKHONA PRIMARY SCHOOL	P	1	S21	a, b & d	No Fee
HARRY GWALA	109520	BHIDLA PRIMARY SCHOOL	P	2	S21	a, b & d	No Fee
KING CETSHWAYO	109557	BHILIBANA SECONDARY SCHOOL	S	1	S21	a, b & d	No Fee
KING CETSHWAYO	109594	BHILIYA PRIMARY SCHOOL	P	2	S21	a, b & d	No Fee
ZULULAND	327450	BHOBHOBHO PRIMARY SCHOOL	P	1	Non S21		No Fee
UMKHANYAKUDE	109631	BHOKOZA PRIMARY SCHOOL	P	2	S21	a, b & d	No Fee

KWAZULU NATAL INDICATIVE RESOURCE TARGETING LIST 2020/21

DISTRICT	EMIS	SCHOOL	LEVEL	SNQ	SECTION 21 STATUS	FUNCTIONS ALLOCATED	FEE STATUS
ZULULAND	109705	BHOKWENI P.P. SCHOOL	P	1	S21	a, b, c & d	No Fee
PINETOWN	109742	BHONGO PRIMARY SCHOOL	P	4	S21	a, b & d	Fee Paying
UGU	109816	BHOSIKI PRIMARY SCHOOL	P	1	S21	a, b, c & d	No Fee
IILEMBE	110741	BHOVUNGANE SENIOR PRIMARY SCHOOL	P	3	S21	a, b, c & d	No Fee
KING CETSHWAYO	109853	BHUBHUBHU PRIMARY SCHOOL	P	3	S21	a, b, c & d	No Fee
UMKHANYAKUDE	109890	BHUKWANA HIGH SCHOOL	S	1	S21	a, b & d	No Fee
UTHUKELA	109927	BHUNGANE HIGH SCHOOL	S	2	S21	a, b & d	No Fee
KING CETSHWAYO	109964	BHUQWINI HIGH SCHOOL	S	1	S21	a, b & d	No Fee
UMZINYATHI	110075	Biggarsberg Primary School	P	4	S21	a, b & d	Fee Paying
ZULULAND	110112	BILANYONI PRIMARY SCHOOL	P	2	S21	a, b, c & d	No Fee
KING CETSHWAYO	110149	BINGOMA PRIMARY SCHOOL	P	2	S21	a & d	No Fee
UMGUNGUNDLOVU	110186	BIRDSPRUIT PRIMARY SCHOOL	P	2	S21	a, b & d	No Fee
KING CETSHWAYO	448514	BIRDSWOOD SECONDARY SCHOOL	S	4	Non S21		Fee Paying
UMGUNGUNDLOVU	110260	Bisley Park Primary School	P	5	S21	a, b, c & d	Fee Paying
UMKHANYAKUDE	110297	BIVA COMBINED SCHOOL	C	1	S21	a, b & d	No Fee
ZULULAND	110334	BIVANE PRIMARY SCHOOL	C	1	S21	a, b, c & d	No Fee
KING CETSHWAYO	110371	BIZIMALI SECONDARY SCHOOL	S	1	S21	a, b, c & d	No Fee
AMAJUBA	110408	BLAAUWBOSCH PRIMARY SCHOOL	P	3	S21	a, b, c & d	No Fee
AMAJUBA	110445	BLACKBANK PRIMARY SCHOOL	P	3	S21	a, b, c & d	No Fee
HARRY GWALA	110556	BLESSED LUANDA PRIMARY SCHOOL	P	3	S21	a & d	No Fee
HARRY GWALA	423687	BLOEMFONTEIN PRIMARY SCHOOL	P	2	S21	a & d	No Fee
UTHUKELA	110704	BLUE BANK PRIMARY SCHOOL	P	2	S21	a, b & d	No Fee
AMAJUBA	110667	BLUE MOUNTAIN PRIMARY SCHOOL	C	2	S21	a, b & d	No Fee
ZULULAND	110778	BOGWE PRIMARY SCHOOL	P	1	S21	a, b & d	No Fee
HARRY GWALA	423724	BOMBASI JUNIOR SECONDARY SCHOOL	C	2	S21	a, b, c & d	No Fee
ZULULAND	110815	BOMBOLO COMBINED SCHOOL	C	1	S21	a, b & d	No Fee
HARRY GWALA	423761	BOMVINI PRIMARY SCHOOL	P	1	S21	a, b & d	No Fee
KING CETSHWAYO	110852	BONAMUVA PRIMARY SCHOOL	P	4	S21	a, b & d	Fee Paying
UMLAZI	110926	BONELA PRIMARY SCHOOL	P	4	Non S21		Fee Paying
UMLAZI	110889	BONELA SECONDARY SCHOOL	S	4	S21	a, b, c & d	Fee Paying
UMGUNGUNDLOVU	110963	BONELOKHLE PRIMARY SCHOOL	P	3	S21	a, b & d	No Fee
UMKHANYAKUDE	319939	BONGA SECONDARY SCHOOL	S	1	S21	a, b, c & d	No Fee
ZULULAND	111000	BONGASPOORT PRIMARY SCHOOL	P	3	S21	a, b & d	No Fee
UTHUKELA	111037	BONGELA COMBINED SCHOOL	C	2	S21	a, b & d	No Fee
IILEMBE	111074	BONGIMFUNDO PRIMARY SCHOOL	P	2	S21	a & d	No Fee
HARRY GWALA	423798	BONGINCEBA PRIMARY SCHOOL	P	2	S21	a, b & d	No Fee
HARRY GWALA	111111	BONGINDAWO PRIMARY SCHOOL	P	1	S21	a, b, c & d	No Fee
UGU	111148	BONGINDUNA PRIMARY SCHOOL	P	3	S21	a, b, c & d	No Fee
ZULULAND	111185	BONGINHLANHLA HIGH SCHOOL	S	2	S21	a, b, c & d	No Fee
IILEMBE	340696	BONGINKOSI PRIMARY SCHOOL	P	1	S21	a, b, c & d	No Fee
ZULULAND	111222	BONGOKUHLE HIGH SCHOOL	S	2	S21	a, b, c & d	No Fee
UMKHANYAKUDE	111259	BONGUBUHLE PRIMARY SCHOOL	P	2	S21	a, b, c & d	No Fee
UGU	111296	BONGUCELE JUNIOR SECONDARY SCHOOL	C	3	S21	a, b, c & d	No Fee
UMGUNGUNDLOVU	111333	BONGUDUNGA SECONDARY SCHOOL	S	3	S21	a, b & d	No Fee
UGU	111370	BONGUMBHELE SENIOR PRIMARY SCHOOL	P	2	S21	a, b, c & d	No Fee
PINETOWN	111444	BONGUMUSA PRIMARY SCHOOL	P	2	S21	a, b & d	No Fee
UGU	111481	BONGUZWANE SECONDARY SCHOOL	S	2	S21	a, b, c & d	No Fee
PINETOWN	111518	BONISANANI S.P. SCHOOL	P	3	S21	a, b & d	No Fee
UTHUKELA	111555	BONOKUHLE HIGH SCHOOL	S	2	S21	a, b & d	No Fee
KING CETSHWAYO	111592	BONOMUNYE PRIMARY SCHOOL	C	1	S21	a, b, c & d	No Fee
HARRY GWALA	423835	BONTRAND JUNIOR SECONDARY SCHOOL	C	2	S21	a, b & d	No Fee
UTHUKELA	111666	BOSCHBERG PRIMARY SCHOOL	P	1	S21	a, b & d	No Fee
UMZINYATHI	111703	BOSCHKLOOF INTERMEDIATE	C	2	S21	a, b, c & d	No Fee
UMZINYATHI	111740	BOSCOMBE PRIMARY SCHOOL	P	3	S21	a & d	No Fee
PINETOWN	111814	BOTATE PRIMARY SCHOOL	P	4	S21	a, b & d	Fee Paying
PINETOWN	111851	BOTHAS HILL SENIOR PRIMARY SCHOOL	P	3	S21	a, b, c & d	No Fee
AMAJUBA	111888	BOTHA'S PASS FARM SCHOOL	C	1	S21	a, b & d	No Fee
KING CETSHWAYO	111962	BRACKENHAM PRIMARY SCHOOL	P	5	S21	a, b, c & d	Fee Paying
UGU	111999	BRAEMAR PRIMARY SCHOOL	P	1	S21	a, b, c & d	No Fee
PINETOWN	112073	BRAILSFORD PRIMARY SCHOOL	P	5	Non S21		Fee Paying
UTHUKELA	112147	BRAKWAL PRIMARY SCHOOL	C	1	S21	a, b & d	No Fee
HARRY GWALA	423872	BRANDWOOD JUNIOR SECONDARY SCHOOL	C	2	S21	a, b & d	No Fee
ZULULAND	112258	BRECHER PRIMARY SCHOOL	C	1	S21	a, b, c & d	No Fee
UMLAZI	112295	BRETTONWOOD HIGH SCHOOL	S	5	S21	a, b, c & d	Fee Paying
UMLAZI	112332	BRIARDALE PRIMARY SCHOOL	P	5	S21	a, b, c & d	Fee Paying
UMLAZI	112369	BRIARDENE PRIMARY SCHOOL	P	4	S21	a, b, c & d	Fee Paying
UMLAZI	112406	BRIDGEMAN PRIMARY SCHOOL	P	2	S21	a, b & d	No Fee
UMLAZI	112443	Brighton Beach School	P	5	S21	a, b, c & d	Fee Paying
UMLAZI	112480	BRINDHAVAN SECONDARY SCHOOL	S	4	S21	a, b, c & d	Fee Paying
ZULULAND	112517	BROODSPRUIT PRIMARY SCHOOL	P	1	S21	a, b, c & d	No Fee
PINETOWN	112554	BROOKDALE PRIMARY SCHOOL	P	3	S21	a, b, c & d	No Fee
PINETOWN	249047	BROOKDALE SECONDARY SCHOOL	S	5	S21	a, b, c & d	Fee Paying
UTHUKELA	112591	BROOKFIELD COMBINED SCHOOL	C	1	S21	a, b & d	No Fee
UMLAZI	112628	BROOKLYN HEIGHTS PRIMARY SCHOOL	P	3	S21	a, b & d	No Fee
HARRY GWALA	112665	BROTONI PRIMARY SCHOOL	P	2	Non S21		No Fee
UMGUNGUNDLOVU	112739	BRUNTVILLE PRIMARY SCHOOL	P	3	S21	a, b, c & d	No Fee
UMGUNGUNDLOVU	112776	BRUYNSHILL PRIMARY SCHOOL	P	1	S21	a, b & d	No Fee
UTHUKELA	112813	BRYNBELLA PRIMARY SCHOOL	P	2	S21	a, b & d	No Fee
UMZINYATHI	112850	BUBU PRIMARY SCHOOL	P	1	Non S21		No Fee
UMGUNGUNDLOVU	112887	BUCKLANDS PRIMARY SCHOOL	P	1	S21	a, b, c & d	No Fee
PINETOWN	112924	BUFFELSDALE PRIMARY SCHOOL	P	5	S21	a, b, c & d	Fee Paying
PINETOWN	112961	BUFFELSDALE SECONDARY SCHOOL	S	4	S21	a, b, c & d	Fee Paying
UMZINYATHI	112998	BUHLALU PRIMARY SCHOOL	P	1	S21	a, b, c & d	No Fee
AMAJUBA	113035	BUHLE BE - ALLEN PRIMARY SCHOOL	P	2	S21	a, b, c & d	No Fee
UMZINYATHI	113072	BUHLEBAMANGWE PRIMARY SCHOOL	C	1	S21	a, b, c & d	No Fee
ZULULAND	113109	BUHLEBELANGA PRIMARY SCHOOL	P	1	S21	a, b & d	No Fee
PINETOWN	179080	BUHLEBEMFUNDO SECONDARY SCHOOL	S	4	S21	a, b & d	Fee Paying
ZULULAND	113146	BUHLEBEMVELO PUBLIC PRIMARY SCHOOL	P	1	S21	a, b, c & d	No Fee

KWAZULU NATAL INDICATIVE RESOURCE TARGETING LIST 2020/21

DISTRICT	EMIS	SCHOOL	LEVEL	SNQ	SECTION 21 STATUS	FUNCTIONS ALLOCATED	FEE STATUS
AMAJUBA	113183	BUHLEBENTUTHUKO PRIMARY SCHOOL	P	3	S21	a, b & d	No Fee
UGU	113257	BUHLEBETHU HIGH SCHOOL	S	1	S21	a, b & d	No Fee
PINETOWN	113220	BUHLEBETHU PUBLIC PRIMARY SCHOOL	P	3	S21	a, b, c & d	No Fee
UTHUKELA	113331	BUHLEBEZWE PRIMARY SCHOOL	P	3	S21	a, b, c & d	No Fee
HARRY GWALA	423909	BUHLEBEZWE SENIOR PRIMARY SCHOOL	P	1	S21	a, b & d	No Fee
UGU	113294	BUHLEBEZWE SENIOR PRIMARY SCHOOL	P	3	S21	a, b, c & d	No Fee
AMAJUBA	113368	BUHLEBOMZINYATHI SECONDARY SCHOOL	S	3	S21	a, b, c & d	No Fee
UMZINYATHI	340548	BUHLEBUYEZA PRIMARY SCHOOL	C	3	S21	a, b & d	No Fee
UMZINYATHI	113405	BUHLEBUYEZA SECONDARY SCHOOL	S	3	S21	a, b, c & d	No Fee
ZULULAND	113442	BUHLEBUZILE LOWER PRIMARY SCHOOL	P	3	S21	a, b & d	No Fee
UMZINYATHI	113479	BUHLEBUZOVAMA PRIMARY SCHOOL	P	1	S21	a, b, c & d	No Fee
KING CETSHWAYO	113516	BUKELAKITHI PRIMARY SCHOOL	P	1	S21	a, b & d	No Fee
UMKHANYAKUDE	113553	BUKIMVELO HIGH SCHOOL	S	1	S21	a, b, c & d	No Fee
UMGUNGUNDLOVU	113590	BULAWAYO PRIMARY SCHOOL	P	2	S21	a, b & d	No Fee
HARRY GWALA	113664	BULWER PRIMARY SCHOOL	P	3	Non S21		No Fee
HARRY GWALA	423946	BUNGENDE JUNIOR SECONDARY SCHOOL	C	1	S21	a, b & d	No Fee
UMZINYATHI	113701	BUNYEBETHU HIGH SCHOOL	S	1	S21	a & d	No Fee
UTHUKELA	113738	BURFORD PRIMARY SCHOOL	P	3	S21	a, b, c & d	No Fee
UMLAZI	113775	BURNWOOD SECONDARY SCHOOL	C	4	S21	a, b & d	Fee Paying
UMZINYATHI	113812	BUSANA HIGH SCHOOL	S	2	S21	a, b, c & d	No Fee
ZULULAND	290302	BUSEKHAYA SECONDARY SCHOOL	S	2	S21	a, b, c & d	No Fee
UMLAZI	113849	BUSHLANDS PRIMARY SCHOOL	P	5	S21	a, b, c & d	Fee Paying
AMAJUBA	226884	BUSY BEE PRIMARY SCHOOL	P	5	S21	a, b, c & d	Fee Paying
KING CETSHWAYO	113886	BUTHANANI PRIMARY SCHOOL	P	1	S21	a, b & d	No Fee
HARRY GWALA	113923	BUTHATHUBUNYE HIGH SCHOOL	S	2	S21	a, b, c & d	No Fee
UMZINYATHI	495393	BUYAFUTHI PRIMARY SCHOOL	P	1	Non S21		No Fee
UMKHANYAKUDE	325341	BUYANI PRIMARY SCHOOL	P	1	S21	a, b, c & d	No Fee
UMLAZI	113960	BUYANI PRIMARY SCHOOL	P	3	S21	a, b & d	No Fee
UMZINYATHI	114034	BUZUBONA PRIMARY SCHOOL	C	1	S21	a, b, c & d	No Fee
UMGUNGUNDLOVU	442261	BUZULWAZI PRIMARY SCHOOL	P	2	S21	a, b & d	No Fee
HARRY GWALA	423983	CABANE JUNIOR SECONDARY SCHOOL	C	2	S21	a, b & d	No Fee
UMZINYATHI	114108	CABANGOKUHLE HIGH SCHOOL	S	2	S21	a, b, c & d	No Fee
AMAJUBA	114145	CACA PRIMARY SCHOOL	P	2	S21	a, b, c & d	No Fee
AMAJUBA	114182	CACAMEZELA SECONDARY SCHOOL	S	3	S21	a, b, c & d	No Fee
UMGUNGUNDLOVU	114256	CALUZA PRIMARY SCHOOL	P	3	S21	a, b, c & d	No Fee
HARRY GWALA	114293	CAMANGA PRIMARY SCHOOL	P	1	Non S21		No Fee
UMGUNGUNDLOVU	306434	CAMPERDOWN COMBINED SCHOOL	C	4	S21	a, b, c & d	Fee Paying
KING CETSHWAYO	114367	CANAAN PRIMARY SCHOOL	P	3	S21	a, b, c & d	No Fee
UMZINYATHI	114404	CANDABUTHULE HIGH SCHOOL	S	2	S21	a & d	No Fee
HARRY GWALA	114441	CARISBROOKE INCLUSIVE PRIMARY SCHOOL	P	2	S21	a, b, c & d	No Fee
HARRY GWALA	114478	CARL MALCOMESS HIGH SCHOOL	S	3	S21	a, b, c & d	No Fee
UMLAZI	114626	CARRINGTON HEIGHTS PRIMARY SCHOOL	P	5	S21	a, b, c & d	Fee Paying
UMLAZI	302549	CARRINGTON PRIMARY SCHOOL	P	5	Non S21		Fee Paying
UMGUNGUNDLOVU	114700	CARTER HIGH SCHOOL	S	5	S21	a, b, c & d	Fee Paying
UMZINYATHI	114737	CASSINO PRIMARY SCHOOL	P	2	S21	a, b, c & d	No Fee
UMLAZI	114774	CASTLEHILL PRIMARY SCHOOL	P	5	S21	a, b, c & d	Fee Paying
AMAJUBA	114811	CATHULANI PRIMARY SCHOOL	P	4	S21	a, b & d	Fee Paying
UMLAZI	340177	CATO CREST PRIMARY SCHOOL	P	3	S21	a, b & d	No Fee
UMLAZI	114885	CAVENDISH PRIMARY SCHOOL	P	4	Non S21		Fee Paying
KING CETSHWAYO	114959	CEBEKHULU PRIMARY SCHOOL	P	2	S21	a, b & d	No Fee
UMZINYATHI	447330	CEBELIHLE PRIMARY SCHOOL	P	1	Non S21	b	No Fee
AMAJUBA	114996	CEBELIHLE PRIMARY SCHOOL	P	3	S21	a, b, c & d	No Fee
KING CETSHWAYO	115033	CEBISA SENIOR SECONDARY SCHOOL	S	2	S21	a, b, c & d	No Fee
UMGUNGUNDLOVU	341547	CEBOLESIZWE COBINED SCHOOL	C	2	S21	a, b & d	No Fee
UTHUKELA	115070	CECILIA PRIMARY SCHOOL	P	1	S21	a, b & d	No Fee
UMGUNGUNDLOVU	115107	CEDARA PRIMARY SCHOOL	P	2	Non S21		No Fee
HARRY GWALA	115218	CEKAZI PRIMARY SCHOOL	P	2	S21	a & d	No Fee
AMAJUBA	115255	CELA COMBINED SCHOOL	P	1	S21	a, b, c & d	No Fee
AMAJUBA	449291	CELANI PRIMARY SCHOOL	P	3	Non S21		No Fee
UMGUNGUNDLOVU	115292	CELANI PRIMARY SCHOOL	P	2	S21	a, b & d	No Fee
UTHUKELA	115329	CELIMFUNDO PRIMARY SCHOOL	P	3	S21	a & d	No Fee
UMZINYATHI	115366	CELIMFUNDO PRIMARY SCHOOL	P	1	S21	a, b & d	No Fee
ZULULAND	326340	CELIPILO PRIMARY SCHOOL	P	2	S21	a, b & d	No Fee
UGU	115403	CELOKUHLE SP	P	2	S21	a, b & d	No Fee
UMLAZI	115440	CELUBUHLE SENIOR PRIMARY SCHOOL	P	3	S21	a, b & d	No Fee
UTHUKELA	324453	CELUKUPHIWA PRIMARY SCHOOL	C	3	S21	b & d	No Fee
ZULULAND	115477	CELUKWAZI C. P. SCHOOL	P	2	S21	a, b & d	No Fee
ZULULAND	137788	CELULWAZI PRIMARY SCHOOL	P	2	S21	a, b, c & d	No Fee
UMZINYATHI	115551	CELUMUSA SEC. SCHOOL	S	2	S21	a, b, c & d	No Fee
UTHUKELA	115588	CENGESI PRIMARY SCHOOL	P	1	S21	a & d	No Fee
UMLAZI	115625	CENTENARY SECONDARY SCHOOL	S	5	Non S21		Fee Paying
HARRY GWALA	115662	CENTOCOW HIGH SCHOOL	S	2	S21	a, b & d	No Fee
KING CETSHWAYO	115699	CEREMONY PRIMARY SCHOOL	P	2	S21	a, b, c & d	No Fee
HARRY GWALA	424020	CETYWAYO SENIOR PRIMARY SCHOOL	P	1	S21	a, b & d	No Fee
ZULULAND	115736	CEZA PUBLIC PRIMARY SCHOOL	P	1	S21	a, b, c & d	No Fee
UMKHANYAKUDE	115773	CEZWANA PRIMARY SCHOOL	P	1	S21	a, b, c & d	No Fee
UGU	115921	CHARLES HLENGWA HIGH SCHOOL	S	2	S21	a, b & d	No Fee
UMLAZI	115958	CHARLES HUGO PRIMARY SCHOOL	P	5	S21	a, b & d	Fee Paying
UMZINYATHI	115995	CHARLES JOHNSON MEMORIAL PRIMARY SCHOOL	P	3	S21	a, b & d	No Fee
PINETOWN	116032	CHARLES MEMORIAL C.P. SCHOOL	P	2	S21	a, b & d	No Fee
UMLAZI	116069	CHARLES SABELO HIGH SCHOOL	S	3	S21	a, b & d	No Fee
AMAJUBA	324971	CHARLESTOWN HIGH SCHOOL	S	2	S21	a, b & d	No Fee
HARRY GWALA	116106	CHARLTON PRIMARY SCHOOL	P	2	Non S21		No Fee
UMLAZI	116143	CHATSWORTH SECONDARY SCHOOL	S	5	S21	a, b & d	Fee Paying
AMAJUBA	116180	CHELMSFORD PRIMARY SCHOOL	C	4	S21	a, b, c & d	Fee Paying
UMLAZI	116217	CHELSEA PRIMARY SCHOOL	P	5	S21	a, b, c & d	Fee Paying
UMLAZI	116254	CHESTERVILLE SECONDARY SCHOOL	S	3	S21	a, b & d	No Fee
UMGUNGUNDLOVU	116291	CHIBELIHLE COMBINED SCHOOL	C	2	S21	a, b & d	No Fee

KWAZULU NATAL INDICATIVE RESOURCE TARGETING LIST 2020/21

DISTRICT	EMIS	SCHOOL	LEVEL	SNQ	SECTION 21 STATUS	FUNCTIONS ALLOCATED	FEE STATUS
ILEMBE	116328	CHIBINI PRIMARY SCHOOL	P	1	S21	a, b, c & d	No Fee
PINETOWN	116365	CHIEF DLIVANE PRIMARY SCHOOL	P	2	S21	a, b & d	No Fee
PINETOWN	116402	CHIEF LOKOTHWAYO PRIMARY SCHOOL	P	3	S21	a, b & d	No Fee
ILEMBE	335294	CHIEF NGONYAMA TECHNICAL SCHOOL	S	2	S21	a, b, c & d	No Fee
UTHUKELA	116439	CHIEVELEY ISLAMIC PRIMARY SCHOOL	P	2	S21	a, b & d	No Fee
UTHUKELA	303918	CHOTHWANE PRIMARY SCHOOL	P	2	S21	a, b & d	No Fee
PINETOWN	116513	CHRISTIANENBURG PRIMARY SCHOOL	P	4	S21	a, b & d	Fee Paying
PINETOWN	116550	CHRISTOPHER NXUMALO PRIMARY SCHOOL	P	3	S21	a & d	No Fee
KING CETSHWAYO	116661	CHWEZI PRIMARY SCHOOL	P	2	S21	a, b, c & d	No Fee
ZULULAND	116698	CIBILILI PRIMARY SCHOOL	P	1	S21	a, b, c & d	No Fee
UMLAZI	116772	CLAIRWOOD BOYS PRIMARY SCHOOL	P	4	S21	a, b, c & d	Fee Paying
UMLAZI	116846	CLAIRWOOD SECONDARY SCHOOL	S	5	S21	a, b & d	Fee Paying
UMLAZI	116920	CLARENCE PRIMARY SCHOOL	P	5	S21	a, b, c & d	Fee Paying
UMGUNGUNDLOVU	116994	Clarendon Primary School	P	5	S21	a, b, c & d	Fee Paying
UMLAZI	117031	CLAREVILLE PRIMARY SCHOOL	P	4	S21	a, b, c & d	Fee Paying
AMAJUBA	117068	CLAVIS PRIMARY SCHOOL	P	2	S21	a, b, c & d	No Fee
PINETOWN	117105	CLAYHAVEN PRIMARY SCHOOL	P	5	S21	a, b, c & d	Fee Paying
PINETOWN	117142	CLAYHEIGHTS PRIMARY SCHOOL	P	5	S21	a, b, c & d	Fee Paying
PINETOWN	117179	CLAYRIDGE PRIMARY SCHOOL	P	4	S21	a, b, c & d	Fee Paying
UMLAZI	117216	CLAYTON PRIMARY SCHOOL	P	5	S21	a, b, c & d	Fee Paying
PINETOWN	117253	CLERMONT PUBLIC PRIMARY SCHOOL	P	2	S21	a, b & d	No Fee
PINETOWN	117290	CLERNAVILLE PRIMARY SCHOOL	P	3	S21	a, b & d	No Fee
PINETOWN	117327	CLIFFDALE PRIMARY SCHOOL	P	1	S21	a, b, c & d	No Fee
HARRY GWALA	424057	CLYDESDALE JUNIOR SECONDARY SCHOOL	C	2	S21	a, b, c & d	No Fee
HARRY GWALA	424094	CLYDESDALE SENIOR SECONDARY SCHOOL	S	2	S21	a, b, c & d	No Fee
UMLAZI	117475	COEDMORE PRIMARY SCHOOL	P	5	Non S21		Fee Paying
UMLAZI	117512	COLA PRIMARY SCHOOL	P	4	S21	a, b & d	Fee Paying
UTHUKELA	117586	COLENSO COMBINED SCHOOL	C	3	S21	a, b & d	No Fee
UTHUKELA	117623	COLENSO PRIMARY SCHOOL	P	4	S21	a, b, c & d	Fee Paying
UMLAZI	117697	COLLEGEVALE PRIMARY SCHOOL	P	5	S21	a, b, c & d	Fee Paying
UMZINYATHI	117734	COLLESSIE PRIMARY SCHOOL	P	1	S21	a, b, c & d	No Fee
UMLAZI	117771	COLLINGWOOD PRIMARY SCHOOL	P	5	S21	a, b, c & d	Fee Paying
UMLAZI	117808	COLUMBIA PRIMARY SCHOOL	P	4	S21	a & d	Fee Paying
HARRY GWALA	424131	COMMON'SVALLEY JUNIOR SECONDARY SCHOOL	C	2	S21	a, b, c & d	No Fee
UMGUNGUNDLOVU	227735	CONGCO HIGH SCHOOL	S	2	S21	a, b & d	No Fee
UGU	117882	CONISTON PRIMARY SCHOOL	P	2	S21	a, b & d	No Fee
UMGUNGUNDLOVU	117919	COOL AIR SECONDARY SCHOOL	C	4	S21	a, b, c & d	Fee Paying
AMAJUBA	117956	COOPER PRIMARY SCHOOL	P	2	S21	a, b, c & d	No Fee
HARRY GWALA	117993	COOPERDALE PRIMARY SCHOOL	P	1	S21	a & d	No Fee
UMGUNGUNDLOVU	118030	COPEVILLE PRIMARY SCHOOL	P	4	S21	a, b, c & d	Fee Paying
UMGUNGUNDLOVU	342731	COPEVILLE SECONDARY SCHOOL	S	3	S21	a, b & d	No Fee
UGU	118067	COPHELA PRIMARY	P	2	S21	a, b, c & d	No Fee
HARRY GWALA	424168	CORINTH PRIMARY SCHOOL	P	1	S21	a, b & d	No Fee
UTHUKELA	118141	CORNFIELDS PRIMARY SCHOOL	P	2	S21	a, b & d	No Fee
UMLAZI	118178	COROVACA PRIMARY SCHOOL	P	4	S21	a, b, c & d	Fee Paying
UMGUNGUNDLOVU	118215	CORRIE LYNN PRIMARY SCHOOL	P	3	S21	a & d	No Fee
UMZINYATHI	118252	CORRIESRUST PRIMARY SCHOOL	P	1	S21	a, b & d	No Fee
UMZINYATHI	116624	COSH PRIMARY SCHOOL	P	1	S21	a, b, c & d	No Fee
UMGUNGUNDLOVU	158767	COSMO PRIMARY SCHOOL	P	4	S21	a, b, c & d	Fee Paying
UMGUNGUNDLOVU	118289	COSMOORE PRIMARY SCHOOL	P	2	S21	a, b, c & d	No Fee
HARRY GWALA	442483	COTHOZA PRIMARY SCHOOL	P	1	S21	a, b & d	No Fee
ZULULAND	118326	COTTLANDS PRIMARY SCHOOL	P	2	S21	a, b, c & d	No Fee
PINETOWN	324231	COTTONLANDS PRIMARY SCHOOL	P	3	S21	a, b, c & d	No Fee
ILEMBE	118474	CRANBURN PRIMARY SCHOOL	P	1	S21	a, b & d	No Fee
UMGUNGUNDLOVU	118511	CRANHAM PRIMARY SCHOOL	P	1	S21	a, b & d	No Fee
HARRY GWALA	118548	CREIGHTON PRIMARY SCHOOL	P	4	S21	a, b, c & d	Fee Paying
UMLAZI	118585	CRESCENTRIDGE PRIMARY SCHOOL	P	4	S21	a, b & d	Fee Paying
UMLAZI	118622	CRESTVIEW PRIMARY SCHOOL	P	5	S21	a, b & d	Fee Paying
UMLAZI	118659	CROSSMEAD PRIMARY SCHOOL	P	4	S21	a, b & d	Fee Paying
UMLAZI	118696	CROSSMOOR SECONDARY SCHOOL	S	4	S21	a, b, c & d	Fee Paying
UTHUKELA	118770	CROWFIELD PRIMARY SCHOOL	P	3	S21	a, b & d	No Fee
PINETOWN	118807	CRYSTAL POINT SECONDARY SCHOOL	S	5	S21	a, b, c & d	Fee Paying
UMGUNGUNDLOVU	118844	CRYSTAL SPRINGS PRIMARY SCHOOL	P	1	S21	a, b & d	No Fee
KING CETSHWAYO	118887	CUNGCWANA PRIMARY SCHOOL	P	1	S21	a, b & d	No Fee
HARRY GWALA	118918	CURRAGH PRIMARY SCHOOL	P	1	S21	a, b & d	No Fee
UMGUNGUNDLOVU	118955	CURRYS POST PRIMARY SCHOOL	P	3	S21	a, b, c & d	No Fee
KING CETSHWAYO	118992	CWAKA PRIMARY SCHOOL	P	3	S21	a, b & d	No Fee
UMKHANYAKUDE	119029	CWAKEME SECONDARY SCHOOL	S	2	S21	a, b & d	No Fee
ZULULAND	119066	CWAYISA PRIMARY SCHOOL	P	1	S21	a, b & d	No Fee
UMLAZI	119103	CWEBEZELA SENIOR PRIMARY SCHOOL	P	3	Non S21		No Fee
UTHUKELA	119140	CWEMBE PRIMARY SCHOOL	P	3	S21	a, b, c & d	No Fee
HARRY GWALA	424390	D.R.C JUNIOR SECONDARY SCHOOL	C	3	S21	a, b & d	No Fee
PINETOWN	119214	DABEKA HIGH SCHOOL	S	3	S21	a, b, c & d	No Fee
UMGUNGUNDLOVU	119251	DABULAMANZI COMBINED SCHOOL	C	1	S21	a, b, c & d	No Fee
UMLAZI	119288	DABULIZIWE SENIOR PRIMARY SCHOOL	P	3	S21	a, b, c & d	No Fee
UMZINYATHI	119399	DALALA PRIMARY SCHOOL	P	2	S21	a, b, c & d	No Fee
PINETOWN	119436	DALEVIEW SECONDARY SCHOOL	S	4	S21	a, b, c & d	Fee Paying
ILEMBE	119473	DALIBO PRIMARY SCHOOL	P	2	S21	a, b, c & d	No Fee
PINETOWN	119510	DALMENY PRIMARY SCHOOL	P	3	S21	a, b, c & d	No Fee
UTHUKELA	303881	DALTON BRIDGE PRIMARY SCHOOL	P	3	S21	a, b, c & d	No Fee
UMGUNGUNDLOVU	119547	DALTON PRIMARY SCHOOL	P	2	S21	a, b & d	No Fee
UGU	119584	DALUSIZO HIGH SCHOOL	S	1	S21	a & d	No Fee
PINETOWN	119621	DALUXOLO PRIMARY SCHOOL	P	3	S21	a, b, c & d	No Fee
UMLAZI	119695	DANGANYA PRIMARY SCHOOL	P	3	Non S21		No Fee
UTHUKELA	119769	DANINVA PRIMARY SCHOOL	P	1	S21	a, b & d	No Fee
AMAJUBA	119843	DANNHAUSER PRIMARY FULL SERVICE SCHOOL	P	4	S21	a, b, c & d	Fee Paying
AMAJUBA	119880	DANNHAUSER SECONDARY SCHOOL	C	4	S21	a, b, c & d	Fee Paying
UMLAZI	119917	DANVILLE PARK GIRLS' HIGH SCHOOL	S	5	S21	a, b, c & d	Fee Paying

KWAZULU NATAL INDICATIVE RESOURCE TARGETING LIST 2020/21

DISTRICT	EMIS	SCHOOL	LEVEL	SNQ	SECTION 21 STATUS	FUNCTIONS ALLOCATED	FEE STATUS
UMGUNGUNDLOVU	119954	DARGLE PRIMARY SCHOOL	P	3	S21	a & d	No Fee
IEMBE	119991	Darnall Primary School	P	4	S21	a, b, c & d	Fee Paying
IEMBE	120028	DARNALL SECONDARY SCHOOL	S	3	S21	a, b, c & d	No Fee
PINETOWN	120065	DASSEHOEK HIGH SCHOOL	S	3	S21	a, b & d	No Fee
PINETOWN	120213	DAWEDE PRIMARY SCHOOL	P	2	S21	a, b, c & d	No Fee
PINETOWN	120250	DAWNCREST PRIMARY SCHOOL	P	4	S21	a, b, c & d	Fee Paying
UMLAZI	120287	DAWNBRIDGE PRIMARY SCHOOL	P	4	S21	a, b & d	Fee Paying
IEMBE	120324	DAWNVIEW PRIMARY SCHOOL	P	4	S21	a, b, c & d	Fee Paying
ZULULAND	120398	DAYENI PRIMARY SCHOOL	P	1	S21	a, b, c & d	No Fee
UMZINYATHI	120472	DAYISWAYO PRIMARY SCHOOL	P	1	S21	a, b & d	No Fee
UMGUNGUNDLOVU	120546	DECCAN ROAD PRIMARY SCHOOL	P	5	S21	a, b, c & d	Fee Paying
IEMBE	120583	DEDA PRIMARY SCHOOL	P	2	S21	a, b, c & d	No Fee
AMAJUBA	120620	DEDANGIFUNDE SECONDARY SCHOOL	S	3	S21	a, b, c & d	No Fee
HARRY GWALA	424242	DEEPDALE JUNIOR SECONDARY SCHOOL	C	2	S21	a, b & d	No Fee
HARRY GWALA	424279	DELAMUZI PRIMARY SCHOOL	P	1	Non S21		No Fee
PINETOWN	120657	DELANI PRIMARY SCHOOL	P	3	S21	a, b, c & d	No Fee
UGU	120694	DELIHLAZO PRIMARY SCHOOL	P	2	S21	a, b, c & d	No Fee
IEMBE	120731	DENDETHU PRIMARY SCHOOL	P	2	S21	a, b & d	No Fee
UGU	120768	DENVER ZOAR PRIMARY SCHOOL	P	2	S21	a, b, c & d	No Fee
UMLAZI	120805	DEPOT ROAD MEMORIAL PRIMARY SCHOOL	P	4	Non S21		Fee Paying
UMZINYATHI	120509	DEWAAR PRIMARY SCHOOL	P	1	S21	a, b & d	No Fee
UGU	120916	DEYI PRIMARY SCHOOL	P	2	S21	a, b, c & d	No Fee
PINETOWN	120953	DIANTHUS PRIMARY SCHOOL	P	4	S21	a, b, c & d	Fee Paying
UMKHANYAKUDE	120990	DIBASE PRIMARY SCHOOL	P	2	S21	a, b & d	No Fee
UGU	121027	DIBI PRIMARY SCHOOL	P	2	S21	a, b & d	No Fee
PINETOWN	121064	DICK NDLOVU SECONDARY SCHOOL	S	2	S21	a, b, c & d	No Fee
ZULULAND	121175	DIKANA HIGH SCHOOL	S	1	S21	a, b & d	No Fee
IEMBE	121212	DIKWAYO PRIMARY SCHOOL	P	1	S21	a, b & d	No Fee
UMZINYATHI	121249	DILIZELA HIGH SCHOOL	S	2	S21	a, b, c & d	No Fee
UMZINYATHI	121286	DIMANE PRIMARY SCHOOL	P	1	S21	a, b & d	No Fee
UMKHANYAKUDE	121323	DINABANYE PRIMARY SCHOOL	P	2	S21	a, b, c & d	No Fee
UMGUNGUNDLOVU	121360	DINDI PRIMARY SCHOOL	P	3	S21	a, b & d	No Fee
HARRY GWALA	121397	DINGEKA TECHNICAL HIGH SCHOOL	S	3	S21	a, b & d	No Fee
UGU	121434	DINGETON PRIMARY SCHOOL	P	2	S21	a, b, c & d	No Fee
UGU	121471	DINGEZWENI JUNIOR PRIMARY SCHOOL	P	2	S21	a, b, c & d	No Fee
UGU	307988	DINGIMBIZA PRIMARY SCHOOL	P	1	S21	a & d	No Fee
IEMBE	121508	DINGIZWE COMBINED SCHOOL	C	1	S21	a, b, c & d	No Fee
HARRY GWALA	322899	DINGIZWE HIGH SCHOOL	S	1	S21	a & d	No Fee
ZULULAND	121582	DINGUKWAZI HIGH SCHOOL	S	3	S21	a, b, c & d	No Fee
KING CETSHWAYO	121619	DINUNTULI PRIMARY SCHOOL	P	1	S21	a, b, c & d	No Fee
IEMBE	443667	DINUPHOZO PRIMARY SCHOOL	P	2	S21	a & d	No Fee
UTHUKELA	121730	DIVAL PRIMARY SCHOOL	P	3	S21	a, b & d	No Fee
UMKHANYAKUDE	327413	DIYANE PRIMARY SCHOOL	P	1	S21	a, b & d	No Fee
IEMBE	121767	DLABAZANA SENIOR PRIMARY SCHOOL	P	1	S21	a, b & d	No Fee
KING CETSHWAYO	121804	DLABE PRIMARY SCHOOL	P	1	S21	a, b & d	No Fee
UMZINYATHI	121841	DLABESUTHE HIGH SCHOOL	S	1	S21	a, b, c & d	No Fee
ZULULAND	121878	DLAKUSE PRIMARY SCHOOL	P	1	S21	a, b, c & d	No Fee
UMLAZI	121915	DLAMBULA PRIMARY SCHOOL	P	3	S21	a, b & d	No Fee
KING CETSHWAYO	121952	DLAMVUZU SENIOR SECONDARY SCHOOL	S	3	S21	a, b & d	No Fee
UMZINYATHI	414400	DLANGAMANDLA PRIMARY SCHOOL	P	1	S21	a & d	No Fee
HARRY GWALA	308136	DLANGANI HIGH SCHOOL	S	2	S21	a, b, c & d	No Fee
KING CETSHWAYO	121989	DLANGEZWA HIGH SCHOOL	S	4	S21	a, b, c & d	Fee Paying
KING CETSHWAYO	122026	DLEMUDLEMU HIGH SCHOOL	S	2	S21	a, b & d	No Fee
UMZINYATHI	122063	DLENYANE COMBINED SCHOOL	C	1	S21	a, b, c & d	No Fee
UMKHANYAKUDE	443334	DLILANGA SECONDARY SCHOOL	S	3	S21	a, b & d	No Fee
UMLAZI	122137	DLOKO HIGH SCHOOL	S	3	S21	a, b & d	No Fee
UMGUNGUNDLOVU	122174	DLOKWAKHE PRIMARY SCHOOL	P	3	S21	a, b, c & d	No Fee
KING CETSHWAYO	122211	DLOLWANE PRIMARY SCHOOL	P	1	S21	a, b, c & d	No Fee
ZULULAND	122248	DLOMODLOMO PRIMARY SCHOOL	P	1	S21	a, b, c & d	No Fee
KING CETSHWAYO	122285	DLOZEYANE PRIMARY SCHOOL	P	2	S21	a, b, c & d	No Fee
KING CETSHWAYO	324897	DLOZILESIZWE HIGH SCHOOL	S	1	S21	a, b, c & d	No Fee
IEMBE	122322	DLUDLA PRIMARY SCHOOL	P	1	S21	a, b, c & d	No Fee
UGU	122359	DLUKULWANE PRIMARY SCHOOL	P	3	S21	a, b, c & d	No Fee
PINETOWN	496651	DLULUMUZI SECONDARY SCHOOL	S	2	Non S21		No Fee
AMAJUBA	122396	DNC COMBINED SCHOOL	C	3	S21	a, b, c & d	No Fee
IEMBE	122433	DOKODWENI PRIMARY SCHOOL	P	3	S21	a, b & d	No Fee
UMKHANYAKUDE	122470	DOKOLWANE PRIMARY SCHOOL	P	3	S21	a, b, c & d	No Fee
UMZINYATHI	122507	DOLO COMBINED SCHOOL	C	1	S21	a, b, c & d	No Fee
UMZINYATHI	122618	DOMREMY PRIMARY SCHOOL	P	1	S21	a, b & d	No Fee
KING CETSHWAYO	122655	DONDOETHA HIGH SCHOOL	S	3	S21	a, b, c & d	No Fee
ZULULAND	122692	DONGOTHULE PRIMARY SCHOOL	P	2	S21	a, b, c & d	No Fee
HARRY GWALA	122729	DONNYBROOK PRIMARY SCHOOL	P	4	S21	a, b, c & d	Fee Paying
KING CETSHWAYO	122803	DONSINTABA PRIMARY SCHOOL	P	2	S21	a, b & d	No Fee
UMLAZI	122877	DOON HEIGHTS PRIMARY SCHOOL	P	5	S21	a, b, c & d	Fee Paying
UMGUNGUNDLOVU	122914	DOORNKLOOF COMBINED SCHOOL	C	1	S21	a, b & d	No Fee
AMAJUBA	123025	DOROTHEA COMBINED SCHOOL	C	2	S21	b & d	No Fee
UMZINYATHI	123062	DOUGLAS PRIMARY SCHOOL	P	1	S21	a, b & d	No Fee
HARRY GWALA	424353	DOVEDALE SENIOR PRIMARY SCHOOL	P	2	S21	a, b & d	No Fee
KING CETSHWAYO	123099	DOVER COMBINED FARM SCHOOL	C	3	S21	a, b & d	No Fee
HARRY GWALA	123136	DOWDLE PRIMARY SCHOOL	P	1	S21	a, b & d	No Fee
PINETOWN	123210	DR A.D.LAZARUS SECONDARY SCHOOL	S	5	Non S21		Fee Paying
IEMBE	320531	DR B. W. VILAKAZI JUNIOR PRIMARY SCHOOL	P	3	S21	a, b, c & d	No Fee
PINETOWN	292300	DR B.W. VILAKAZI PRIMARY SCHOOL	P	4	S21	a, b, c & d	Fee Paying
UTHUKELA	176490	DR JOSEPH SHABALALA SECONDARY SCHOOL	S	5	S21	a, b & d	Fee Paying
UMLAZI	123247	DR MACKEN MISTRY PRIMARY SCHOOL	P	5	S21	a, b, c & d	Fee Paying
UMLAZI	123321	DR MADE SENIOR PRIMARY SCHOOL	P	3	S21	a, b & d	No Fee
UMLAZI	123284	DR NEMBULA HIGH SCHOOL	S	3	S21	a, b & d	No Fee
PINETOWN	184482	DR. J.L. DUBE HIGH SCHOOL	S	4	S21	a, b, c & d	Fee Paying

KWAZULU NATAL INDICATIVE RESOURCE TARGETING LIST 2020/21

DISTRICT	EMIS	SCHOOL	LEVEL	SNQ	SECTION 21 STATUS	FUNCTIONS ALLOCATED	FEE STATUS
KING CETSHWAYO	256965	DR. S. J. BALOYI HIGH SCHOOL	S	2	S21	a, b & d	No Fee
UTHUKELA	123395	DRAKENSBERG COMPREHENSIVE HIGH SCHOOL	S	3	S21	a, b, c & d	No Fee
AMAJUBA	123432	DRAKENSBERG PRIMERE SKOOL	P	5	S21	a, b, c & d	Fee Paying
UTHUKELA	123469	DRAKENSBERG SECONDARY SCHOOL	S	4	S21	a, b, c & d	Fee Paying
UTHUKELA	123506	Drakensview Primary School	P	4	S21	a, b, c & d	Fee Paying
HARRY GWALA	424205	DRC SENIOR SECONDARY SCHOOL	S	3	S21	a, b, c & d	No Fee
HARRY GWALA	424427	DRIEFONTEIN JUNIOR SECONDARY SCHOOL	C	2	S21	a, b & d	No Fee
UGU	123543	DUBANDLELA HIGH SCHOOL	S	2	S21	a, b, c & d	No Fee
IILEMBE	302919	DUBEYANE PRIMARY SCHOOL	P	1	S21	a, b & d	No Fee
UGU	123580	DUBULEKA PRIMARY SCHOOL	P	2	S21	a, b, c & d	No Fee
AMAJUBA	123617	DUCK PONDS HIGH SCHOOL	S	4	S21	a, b & d	Fee Paying
UGU	123654	DUDUDU JUNIOR PRIMARY SCHOOL	P	2	S21	a, b & d	No Fee
ZULULAND	123691	DUDUSINI PRIMARY SCHOOL	P	3	S21	a, b, c & d	No Fee
PINETOWN	123728	DUDUZANI PRIMARY SCHOOL	P	3	S21	a, b, c & d	No Fee
UGU	407037	DUDUZILE	S	1	S21	a & d	No Fee
UMLAZI	123765	DUFFS ROAD PRIMARY SCHOOL	P	3	S21	a, b & d	No Fee
PINETOWN	123839	DUKEMINI PRIMARY SCHOOL	P	4	S21	a, b, c & d	Fee Paying
UTHUKELA	123876	DUKUZA PRIMARY SCHOOL	P	1	S21	a, b, c & d	No Fee
HARRY GWALA	424464	DULATI COMBINED SCHOOL	C	2	S21	a & d	No Fee
UMKHANYAKUDE	123913	DULIKHULU PRIMARY SCHOOL	P	1	S21	a, b, c & d	No Fee
IILEMBE	441114	DULINI PRIMARY SCHOOL	P	1	S21	a, b & d	No Fee
UMZINYATHI	123950	DULUMBE PRIMARY SCHOOL	P	2	S21	a, b & d	No Fee
UMKHANYAKUDE	123987	DUMA PRIMARY SCHOOL	P	1	S21	a, b, c & d	No Fee
UMZINYATHI	447182	DUMABEMSOLA PRIMARY SCHOOL	P	1	S21	a, b & d	No Fee
HARRY GWALA	124024	DUMABEZWE SECONDARY SCHOOL	S	3	S21	a, b & d	No Fee
UMZINYATHI	124061	DUMAKUDE PRIMARY SCHOOL	P	1	S21	a & d	No Fee
HARRY GWALA	424501	DUMAKUDE SENIOR SECONDARY SCHOOL	S	1	S21	a, b, c & d	No Fee
IILEMBE	334961	DUMANE COMMERCIAL HIGH SCHOOL	S	1	S21	a, b, c & d	No Fee
UTHUKELA	124098	DUMANGOBHLE PRIMARY SCHOOL	P	3	S21	a, b, c & d	No Fee
PINETOWN	124135	DUMANI JUNIOR PRIMARY SCHOOL	P	4	S21	a, b & d	Fee Paying
UMZINYATHI	414363	DUMAPHANSI SECONDARY SCHOOL	S	1	S21	a, b & d	No Fee
UGU	124209	DUMAYO PRIMARY SCHOOL	P	1	S21	a, b & d	No Fee
KING CETSHWAYO	324860	DUMAZINKANI PRIMARY SCHOOL	P	1	Non S21		No Fee
PINETOWN	124246	DUMEHLEZI HIGH SCHOOL	P	3	S21	a, b, c & d	No Fee
UMGUNGUNDLOVU	124357	DUMELA PRIMARY SCHOOL	P	1	S21	a, b, c & d	No Fee
ZULULAND	124394	DUMENKUNGWINI PRIMARY SCHOOL	P	1	S21	a, b & d	No Fee
IILEMBE	124431	DUMEZWENI JUNIOR PRIMARY SCHOOL	P	3	S21	a, b & d	No Fee
KING CETSHWAYO	124172	DUMEZWENI SECONDARY SCHOOL	S	2	Non S21		No Fee
UMKHANYAKUDE	124468	DUMILE PRIMARY SCHOOL	P	2	S21	a, b & d	No Fee
HARRY GWALA	424538	DUMISA COMBINED SCHOOL	C	1	S21	a, b & d	No Fee
UGU	124542	DUMISA PRIMARY SCHOOL	P	2	S21	a, b & d	No Fee
UTHUKELA	124505	DUMISA PUBLIC SCHOOL	C	1	S21	a, b & d	No Fee
UMLAZI	443038	DUMISANI MAKHAYE HIGH SCHOOL	S	3	Non S21		No Fee
UGU	124579	DUMUKA PRIMARY SCHOOL	P	1	S21	a, b & d	No Fee
UMZINYATHI	124653	Dundee High School	S	5	S21	a, b, c & d	Fee Paying
UMZINYATHI	124838	Dundee Junior School	P	5	S21	a, b, c & d	Fee Paying
UMZINYATHI	124727	DUNDEE JUNIOR SECONDARY SCHOOL	C	4	S21	a & d	Fee Paying
UMZINYATHI	124764	DUNDEE PRIMARY SCHOOL	P	4	S21	a, b & d	Fee Paying
UMZINYATHI	124801	DUNDEE SECONDARY SCHOOL	S	3	S21	a, b, c & d	No Fee
ZULULAND	124875	DUNDULUZI PRIMARY SCHOOL	P	1	S21	a & d	No Fee
IILEMBE	124912	DUNGA PRIMARY SCHOOL	P	2	S21	a & d	No Fee
UMGUNGUNDLOVU	125023	DUNVERIA SECONDARY SCHOOL	S	5	S21	a, b, c & d	Fee Paying
UGU	125060	DUNYWA PRIMARY SCHOOL	P	2	S21	a, b, c & d	No Fee
UMLAZI	121656	DURBAN ACADEMY	S	5	S21	a, b, c & d	Fee Paying
UMLAZI	125134	Durban East Primary School	P	5	S21	a, b, c & d	Fee Paying
UMLAZI	125245	Durban Girls' High School	S	5	S21	a, b, c & d	Fee Paying
UMLAZI	125282	DURBAN GIRLS SECONDARY SCHOOL	S	5	Non S21		Fee Paying
UMLAZI	125356	DURBAN HIGH SCHOOL	S	5	S21	a, b, c & d	Fee Paying
UMLAZI	100529	DURBAN NORTH COLLEGE	C	5	S21	a, b, c & d	Fee Paying
UMLAZI	278832	DURBAN NORTH PRIMARY SCHOOL	P	5	S21	a, b, c & d	Fee Paying
UMLAZI	125393	Durban Preparatory High School	P	5	S21	a, b, c & d	Fee Paying
UMLAZI	277796	DURBAN PRIMARY SCHOOL	P	5	S21	a, b, c & d	Fee Paying
UMLAZI	125504	DURBAN SOUTH PRIMARY SCHOOL	P	5	S21	a, b, c & d	Fee Paying
PINETOWN	125541	DURWEST PRIMARY SCHOOL	P	5	S21	a, b, c & d	Fee Paying
UMLAZI	125578	DUZE PRIMARY SCHOOL	P	3	S21	a, b, c & d	No Fee
UGU	125615	DWALALESIZWE HIGH SCHOOL	S	1	S21	a, b, c & d	No Fee
ZULULAND	125652	DWALENI HIGH SCHOOL	S	3	S21	a, b, c & d	No Fee
ZULULAND	125689	DWARSRAND PRIMARY SCHOOL	P	2	S21	a, b, c & d	No Fee
UMGUNGUNDLOVU	125726	DWENGU HIGH SCHOOL	S	2	S21	a, b & d	No Fee
UGU	125763	DWESHULA PRIMARY SCHOOL	P	2	S21	a, b & d	No Fee
PINETOWN	125800	EARLINGTON SECONDARY SCHOOL	S	5	S21	a, b, c & d	Fee Paying
PINETOWN	125874	EASTBURY SECONDARY SCHOOL	S	5	S21	a, b, c & d	Fee Paying
HARRY GWALA	424575	EASTLANDS JUNIOR PRIMARY SCHOOL	P	3	S21	a, b, c & d	No Fee
PINETOWN	125911	EASTVIEW PRIMARY SCHOOL	P	5	Non S21		Fee Paying
UMGUNGUNDLOVU	125948	EASTWOOD PRIMARY SCHOOL	P	4	S21	a, b, c & d	Fee Paying
UMGUNGUNDLOVU	125985	Eastwood Secondary School	S	4	S21	a, b, c & d	Fee Paying
UMKHANYAKUDE	126022	EBASWAZINI PRIMARY SCHOOL	P	2	S21	a, b, c & d	No Fee
IILEMBE	126059	EBENDLE PRIMARY SCHOOL	P	3	S21	a, b & d	No Fee
UTHUKELA	126096	EBHETHANI PRIMARY SCHOOL	P	3	S21	a, b & d	No Fee
KING CETSHWAYO	126133	EBOMVANENI PRIMARY SCHOOL	P	1	S21	a, b, c & d	No Fee
UGU	126170	EBOMVINI PRIMARY SCHOOL	P	2	S21	a, b, c & d	No Fee
UTHUKELA	126207	EBOYENI PRIMARY SCHOOL	P	1	Non S21		No Fee
UMZINYATHI	401302	EBRAHIM LOCKHAT SECONDARY SCHOOL	S	2	S21	a, b & d	No Fee
UMZINYATHI	126281	EBUHLBEBEMFUNDO PRIMARY SCHOOL	P	1	S21	a, b & d	No Fee
ZULULAND	126355	EBUHLNIBENKOSI PRIMARY SCHOOL	P	1	S21	a, b & d	No Fee
ZULULAND	126392	EBUKHALINI CP	P	2	S21	a, b, c & d	No Fee
IILEMBE	126429	EBUKHOSINI PRIMARY SCHOOL	P	1	S21	a, b, c & d	No Fee
UGU	126466	EBUMBENI PRIMARY SCHOOL	P	1	S21	a, b & d	No Fee

KWAZULU NATAL INDICATIVE RESOURCE TARGETING LIST 2020/21

DISTRICT	EMIS	SCHOOL	LEVEL	SNQ	SECTION 21 STATUS	FUNCTIONS ALLOCATED	FEE STATUS
UMGUNGUNDLOVU	429792	EBUNGUNI SECONDARY SCHOOL	S	2	S21	a, b & d	No Fee
UMZINYATHI	327894	EBUSI COMBINED SCHOOL	C	3	S21	a, b & d	No Fee
UTHUKELA	126503	EBUSINGATHA PRIMARY SCHOOL	P	2	S21	a, b, c & d	No Fee
HARRY GWALA	424612	EBUTA JUNIOR SECONDARY SCHOOL	C	2	S21	a, b, c & d	No Fee
UTHUKELA	126540	ECANCANE PRIMARY SCHOOL	P	1	S21	a, b & d	No Fee
UGU	146520	ECEKEZA SECONDARY SCHOOL	S	1	S21	a & d	No Fee
UMGUNGUNDLOVU	126577	ECHAMENI PRIMARY SCHOOL	P	2	S21	a, b, c & d	No Fee
UGU	126614	ECHIBINI PRIMARY SCHOOL	P	2	S21	a & d	No Fee
UMKHANYAKUDE	126651	ECHWEBENI PRIMARY SCHOOL	P	1	S21	a, b, c & d	No Fee
KING CETSHWAYO	126725	EDAKENI COMBINED SCHOOL	C	1	S21	a, b & d	No Fee
UMZINYATHI	126762	EDAMBE PRIMARY SCHOOL	P	1	S21	a, b & d	No Fee
PINETOWN	126799	EDAMINI COMBINED PRIMARY SCHOOL	C	3	S21	a, b & d	No Fee
UMGUNGUNDLOVU	126836	EDENDALE PRIMARY SCHOOL	P	3	S21	a, b, c & d	No Fee
UMGUNGUNDLOVU	126873	EDENDALE TECHNICAL HIGH SCHOOL	S	4	S21	a, b, c & d	Fee Paying
HARRY GWALA	424649	EDGERTON PRIMARY SCHOOL	P	1	S21	a, b & d	No Fee
UTHUKELA	126910	EDILINI PRIMARY SCHOOL	P	2	S21	a, b & d	No Fee
ZULULAND	126947	EDULINI PRIMARY SCHOOL	P	2	S21	a, b, c & d	No Fee
UMGUNGUNDLOVU	127021	EFAYE PRIMARY SCHOOL	P	2	S21	a, b, c & d	No Fee
ZULULAND	127058	EFEFE C.P. SCHOOL	P	2	S21	a, b, c & d	No Fee
UMLAZI	127095	EFFINGHAM HEIGHTS PRIMARY SCHOOL	P	4	S21	a, b, c & d	Fee Paying
UMLAZI	127132	EFFINGHAM SECONDARY SCHOOL	S	4	S21	a, b, c & d	Fee Paying
KING CETSHWAYO	127169	EFUYENI .PRIMARY SCHOOL	P	2	S21	a & d	No Fee
PINETOWN	127243	EGCEKENI PRIMARY SCHOOL	C	3	S21	a, b & d	No Fee
UTHUKELA	127280	EGERTON PRIMARY	P	4	S21	a, b, c & d	Fee Paying
UGU	127317	EGOLI P	P	2	Non S21		No Fee
UMZINYATHI	440744	EGOQWANENI PRIMARY SCHOOL	P	1	S21	b & d	No Fee
UTHUKELA	127391	EGQUMAWENI INTERMEDIATE SCHOOL	C	2	S21	a & d	No Fee
ZULULAND	127428	EGQUMENI PRIMARY SCHOOL	P	1	S21	a, b, c & d	No Fee
HARRY GWALA	424686	EGUGWINI JUNIOR SECONDARY SCHOOL	C	2	S21	a, b & d	No Fee
UMLAZI	127465	EGUGWINI PRIMARY SCHOOL	P	3	S21	a, b & d	No Fee
UMKHANYAKUDE	127502	EGUJINI PRIMARY SCHOOL	P	1	S21	a, b, c & d	No Fee
IILEMBE	127539	EGWENI PRIMARY SCHOOL	P	1	S21	a, b & d	No Fee
KING CETSHWAYO	497872	EHAWINI SECONDARY SCHOOL	S	3	Non S21		No Fee
HARRY GWALA	127576	EHLANE PRIMARY SCHOOL	P	2	S21	a, b & d	No Fee
UMZINYATHI	127613	EHLANZENI PRIMARY SCHOOL	C	1	S21	a, b & d	No Fee
ZULULAND	127650	EHLEZENI C.P. SCHOOL	P	2	S21	a, b, c & d	No Fee
UMZINYATHI	137381	EHLWATHI PRIMARY SCHOOL	P	1	S21	a, b & d	No Fee
UMGUNGUNDLOVU	127724	EINSIEDELN COMBINED SCHOOL	C	2	S21	a, b, c & d	No Fee
KING CETSHWAYO	127761	EJOKWENI PRIMARY SCHOOL	P	1	S21	a, b, c & d	No Fee
UMGUNGUNDLOVU	127798	EKHAMANZI PRIMARY SCHOOL	P	3	S21	a, b & d	No Fee
UGU	127872	EKHANYENI PRIMARY SCHOOL	P	1	S21	a, b & d	No Fee
IILEMBE	127909	EKHATHA PRIMARY SCHOOL	P	1	S21	a, b & d	No Fee
UMGUNGUNDLOVU	127946	EKHOKHWANE PRIMARY SCHOOL	P	3	S21	a, b & d	No Fee
KING CETSHWAYO	127983	EKHOMBE PRIMARY SCHOOL	P	1	S21	a, b & d	No Fee
ZULULAND	128020	EKHOMBELA PRIMARY SCHOOL	P	1	S21	a, b, c & d	No Fee
KING CETSHWAYO	128057	EKHOTHONGWENI PRIMARY SCHOOL	P	1	S21	a, b & d	No Fee
UGU	128131	EKHUZA PRIMARY SCHOOL	P	1	S21	a, b & d	No Fee
ZULULAND	343175	EKLWLWENI PRIMARY SCHOOL	P	1	S21	a, b & d	No Fee
AMAJUBA	128205	EKUBONGENI PRIMARY SCHOOL	P	2	S21	a, b & d	No Fee
UGU	128242	EKUBUSISWENI PRIMARY SCHOOL	P	1	S21	a, b & d	No Fee
UMZINYATHI	128279	EKUCABANGENI SECONDARY SCHOOL	S	3	S21	a, b, c & d	No Fee
UMLAZI	128316	EKUDEYENI SENIOR PRIMARY SCHOOL	P	3	S21	a, b & d	No Fee
UMKHANYAKUDE	128353	EKUDILIKENI PRIMARY SCHOOL	P	1	S21	a, b, c & d	No Fee
KING CETSHWAYO	128390	EKUDONSENI PRIMARY SCHOOL	P	1	S21	a & d	No Fee
ZULULAND	128427	EKUDUBEKENI HIGH SCHOOL	S	3	S21	a, b, c & d	No Fee
UMGUNGUNDLOVU	128464	EKUFUNDENI PRIMARY SCHOOL	P	1	S21	a & d	No Fee
UMKHANYAKUDE	128538	EKUHLHLENI PRIMARY SCHOOL	P	1	S21	a, b, c & d	No Fee
PINETOWN	128575	EKUJABULENI P.P. SCHOOL	P	3	S21	a, b, c & d	No Fee
ZULULAND	445665	EKUJABULENI PRIMARY SCHOOL	P	2	Non S21		No Fee
ZULULAND	128612	EKUJULUKENI PRIMARY SCHOOL	P	1	S21	a, b, c & d	No Fee
UMZINYATHI	410907	EKUKHANYENI PRIMARY SCHOOL	C	3	S21	a, b, c & d	No Fee
ZULULAND	211270	EKUKHANYISWENI PRIMARY SCHOOL	P	2	S21	a, b, c & d	No Fee
UMLAZI	232397	EKUKHOSELENI P	P	2	S21	a, b & d	No Fee
UTHUKELA	134976	EKUKHULENI SECONDARY SCHOOL	S	3	S21	a, b & d	No Fee
UMKHANYAKUDE	128760	EKULINGENI PRIMARY SCHOOL	P	1	S21	a, b & d	No Fee
IILEMBE	128797	EKUNQOBENI PRIMARY SCHOOL	P	1	S21	a, b, c & d	No Fee
KING CETSHWAYO	339179	EKUPHAKAMENI PRIMARY SCHOOL	P	3	S21	a, b & d	No Fee
KING CETSHWAYO	128834	EKUPHELENI HIGH SCHOOL	S	3	S21	a, b, c & d	No Fee
UMLAZI	128871	EKUPHILENI PRIMARY SCHOOL	P	3	S21	a, b & d	No Fee
UMKHANYAKUDE	128908	EKUPHINDISENI PRIMARY SCHOOL	P	1	S21	a, b, c & d	No Fee
KING CETSHWAYO	325822	EKUPHIWENI SECONDARY SCHOOL	S	1	S21	a, b & d	No Fee
UMGUNGUNDLOVU	128945	EKUPHOLENI SECONDARY SCHOOL	S	3	S21	a, b, c & d	No Fee
UTHUKELA	128982	EKUPHUMULENI SENIOR PRIMARY SCHOOL	P	3	S21	a, b & d	No Fee
UMKHANYAKUDE	129019	EKUSENI PRIMARY SCHOOL	P	2	S21	a, b, c & d	No Fee
AMAJUBA	495837	EKUSENI SECONDARY SECONDARY SCHOOL	S	2	Non S21		No Fee
ZULULAND	129093	EKUTHOKOZENI FULL SERVICE SCHOOL	P	1	S21	a, b, c & d	No Fee
UMKHANYAKUDE	310985	EKUTHUKUZENI PRIMARY SCHOOL	P	2	S21	a, b, c & d	No Fee
KING CETSHWAYO	129130	EKUTHULENI PRIMARY SCHOOL	P	2	S21	a, b, c & d	No Fee
PINETOWN	302586	EKUTHULENI PRIMARY SCHOOL	P	2	S21	a, b, c & d	No Fee
UMZINYATHI	401191	EKUTHUTHUKENI SECONDARY SCHOOL	S	1	S21	a, b & d	No Fee
UMKHANYAKUDE	129204	EKUVELENI PRIMARY SCHOOL	P	1	S21	a, b, c & d	No Fee
IILEMBE	129241	EKUVUKENI PRIMARY SCHOOL	P	1	S21	a & d	No Fee
UMKHANYAKUDE	446294	EKUWELENI PRIMARY SCHOOL	P	1	S21	a, b & d	No Fee
UGU	129278	EKUZAMENI PRIMARY SCHOOL	P	2	S21	a, b, c & d	No Fee
KING CETSHWAYO	129315	EKUZWANENI PRIMARY SCHOOL	P	1	Non S21		No Fee
UMKHANYAKUDE	129352	EKWAKHENI JUNIOR PRIMARY SCHOOL	P	3	S21	a, b & d	No Fee
UTHUKELA	129389	EKWALUSENI HIGH SCHOOL	S	3	S21	a, b & d	No Fee
ZULULAND	129426	EKWANDENI COMBINED PRIMARY SCHOOL	C	1	S21	a, b & d	No Fee

KWAZULU NATAL INDICATIVE RESOURCE TARGETING LIST 2020/21

DISTRICT	EMIS	SCHOOL	LEVEL	SNQ	SECTION 21 STATUS	FUNCTIONS ALLOCATED	FEE STATUS
PINETOWN	449439	EKWANDENI PRIMARY SCHOOL	P	3	Non S21		No Fee
UMLAZI	129463	EKWAZINI HIGH SCHOOL	S	3	S21	a, b & d	No Fee
PINETOWN	129500	EKWENAMENI PRIMARY SCHOOL	P	3	S21	a, b & d	No Fee
UMKHANYAKUDE	129537	EKWETHEMBENI PRIMARY SCHOOL	P	2	S21	a, b, c & d	No Fee
UMZINYATHI	129574	ELANDSBERG PRIMARY SCHOOL	P	1	S21	a, b & d	No Fee
PINETOWN	129611	ELANGABINI JUNIOR PRIMARY SCHOOL	P	3	S21	a, b, c & d	No Fee
KING CETSHWAYO	129648	ELANGENI HIGH SCHOOL	S	1	S21	a, b, c & d	No Fee
UMZINYATHI	440189	ELANGENI PRIMARY SCHOOL	P	1	S21	a, b & d	No Fee
ZULULAND	445591	ELOMO P.P. SCHOOL	P	1	Non S21		No Fee
KING CETSHWAYO	129722	ELOMOYA PRIMARY SCHOOL	P	2	S21	a, b, c & d	No Fee
UMLAZI	129759	ELORA PRIMARY SCHOOL	P	4	Non S21		Fee Paying
UMZINYATHI	129796	ELSIE MTSHALI COMBINED SCHOOL	S	1	S21	a, b & d	No Fee
UTHUKELA	129870	ELUDIMBI PRIMARY SCHOOL	P	1	S21	a, b & d	No Fee
HARRY GWALA	424723	ELUKHOLWENI JUNIOR SECONDARY SCHOOL	P	2	Non S21		No Fee
IEMBE	139120	ELUNGENI PRIMARY SCHOOL	P	1	S21	a, b & d	No Fee
UGU	129907	ELUPHEPHENI COMBINED PRIMARY SCHOOL	P	2	S21	a, b, c & d	No Fee
UGU	129944	ELWAZI HIGH SCHOOL	S	2	S21	a, b, c & d	No Fee
UTHUKELA	129981	EMABHEKAZI COMBINED SCHOOL	C	2	S21	a, b & d	No Fee
UGU	130018	EMABHELENI COMBINED PRIMARY SCHOOL	P	1	S21	a & d	No Fee
HARRY GWALA	130055	EMACABAZINI PRIMARY SCHOOL	P	2	S21	a, b & d	No Fee
PINETOWN	130092	EMACHOBENI SECONDARY SCHOOL	S	3	S21	a, b, c & d	No Fee
UMZINYATHI	130129	EMACHUNWINI PRIMARY SCHOOL	P	1	S21	a, b, c & d	No Fee
UMZINYATHI	130166	EMACITYANA INTERMEDIATE	P	1	S21	a, b, c & d	No Fee
UMZINYATHI	103203	EMADEKENI PRIMARY SCHOOL	P	1	S21	a, b & d	No Fee
UTHUKELA	130240	EMADOLOBHENI PRIMARY SCHOOL	P	1	S21	a, b, c & d	No Fee
ZULULAND	130277	EMADRESINI PRIMARY SCHOOL	P	2	S21	a, b, c & d	No Fee
ZULULAND	327561	EMADULINI PRIMARY SCHOOL	P	2	S21	a, b, c & d	No Fee
UMLAZI	130314	EMADUNDUBE PRIMARY SCHOOL	P	3	S21	a, b & d	No Fee
HARRY GWALA	504421	EMADUNGENI SECONDARY SCHOOL	S	2	Non S21		No Fee
UMKHANYAKUDE	130351	EMAFI PRIMARY SCHOOL	P	1	S21	a, b, c & d	No Fee
UMGUNGUNDLOVU	130388	EMAFKATHINI PRIMARY SCHOOL	P	2	S21	a, b, c & d	No Fee
UMLAZI	130425	EMAFEZINI PRIMARY SCHOOL	P	4	S21	a, b & d	Fee Paying
HARRY GWALA	130462	EMAFOLLA PRIMAY SCHOOL	P	2	S21	a, b & d	No Fee
UTHUKELA	130499	EMAFUSINI SENIOR PRIMARY SCHOOL	P	3	S21	a, b & d	No Fee
HARRY GWALA	130536	EMAGCAKINI PRIMARY SCHOOL	P	1	S21	a, b & d	No Fee
ZULULAND	130573	EMAGOVINI PUBLIC SCHOOL	P	1	S21	a, b, c & d	No Fee
UMKHANYAKUDE	343027	EMAGUQENI PRIMARY SCHOOL	P	1	S21	a, b, c & d	No Fee
UTHUKELA	130647	EMAHASHINI PRIMARY SCHOOL	P	3	S21	a, b & d	No Fee
UTHUKELA	130684	EMAHLEKWANE PRIMARY SCHOOL	P	3	S21	a, b, c & d	No Fee
UMGUNGUNDLOVU	130721	EMAKENI PRIMARY SCHOOL	P	2	S21	a, b, c & d	No Fee
UMZINYATHI	130758	EMAKHABELENI PRIMARY SCHOOL	P	1	S21	a, b, c & d	No Fee
IEMBE	130795	EMAKHASINI PRIMARY SCHOOL	P	1	S21	a, b & d	No Fee
IEMBE	130832	EMAKHENI PRIMRY SCHOOL	P	2	S21	a, b & d	No Fee
HARRY GWALA	130906	EMAKHUZENI PRIMARY SCHOOL	P	1	S21	a, b & d	No Fee
KING CETSHWAYO	130943	EMAKHWABE PRIMARY SCHOOL	P	1	S21	a, b & d	No Fee
AMAJUBA	130980	EMALAHLENI COMBINED SCHOOL	C	2	S21	a, b, c & d	No Fee
UTHUKELA	131017	EMALAHLENI PRIMARY SCHOOL	P	2	S21	a & d	No Fee
UMKHANYAKUDE	131054	EMALANGENI PRIMARY SCHOOL	P	3	S21	a, b, c & d	No Fee
ZULULAND	131091	EMANDLENI PRIMARY SCHOOL	P	3	S21	a, b, c & d	No Fee
UMLAZI	131128	EMANGADINI PRIMARY SCHOOL	P	3	S21	a, b & d	No Fee
HARRY GWALA	131165	EMANGWANENI PRIMARY SCHOOL	P	2	S21	a, b, c & d	No Fee
UTHUKELA	131202	EMANGWENI PRIMARY SCHOOL	P	1	S21	a, b, c & d	No Fee
UTHUKELA	131239	EMANJOKWENI PRIMARY SCHOOL	P	2	S21	a, b & d	No Fee
KING CETSHWAYO	197173	EMANKWATHINI PRIMARY SCHOOL	P	3	S21	a, b, c & d	No Fee
ZULULAND	131276	EMANONO HIGH SCHOOL	S	1	S21	a, b, c & d	No Fee
UMKHANYAKUDE	131313	EMANQAYINI PRIMARY SCHOOL	P	2	S21	a, b & d	No Fee
UMKHANYAKUDE	131350	EMANYISENI PRIMARY SCHOOL	P	1	S21	a, b, c & d	No Fee
IEMBE	131387	EMANYONINI PRIMARY SCHOOL	P	1	S21	a, b, c & d	No Fee
ZULULAND	131461	EMAPHAYINI PRIMARY SCHOOL	P	1	S21	a, b, c & d	No Fee
UMKHANYAKUDE	131498	EMASAKENI PRIMARY SCHOOL	P	1	S21	a, b, c & d	No Fee
KING CETSHWAYO	131535	EMASANGWENI PRIMARY SCHOOL	P	2	S21	a, b, c & d	No Fee
KING CETSHWAYO	131572	EMASUNDWINI PRIMARY SCHOOL	P	1	Non S21		No Fee
UMGUNGUNDLOVU	131609	EMASWAZINI PRIMARY SCHOOL	P	3	S21	a, b & d	No Fee
HARRY GWALA	424797	EMAUS JUNIOR SECONDARY SCHOOL	C	2	S21	a, b & d	No Fee
HARRY GWALA	424834	EMAUS SENIOR SECONDARY SCHOOL	S	2	S21	a, b, c & d	No Fee
UGU	131646	EMAWELENI COMBINED SCHOOL	C	2	S21	a, b & d	No Fee
PINETOWN	131683	EMAXULWINI PRIMARY SCHOOL	P	3	S21	a & d	No Fee
ZULULAND	493358	EMAYENI PRIMARY SCHOOL	P	2	Non S21		No Fee
HARRY GWALA	131720	EMAZABEKWENI PRIMARY SCHOOL	P	2	S21	a, b, c & d	No Fee
HARRY GWALA	131757	EMAZIZINI PRIMARY SCHOOL	P	1	Non S21		No Fee
AMAJUBA	131794	EMBABANE PRIMARY SCHOOL	P	3	S21	a, b, c & d	No Fee
KING CETSHWAYO	131831	EMBABE PRIMARY SCHOOL	P	3	S21	a, b & d	No Fee
UMKHANYAKUDE	131868	EMBADLENI PRIMARY SCHOOL	P	2	S21	a, b, c & d	No Fee
UMKHANYAKUDE	131942	EMBETHA SECONDARY SCHOOL	S	2	S21	a, b & d	No Fee
UTHUKELA	131979	EMBIZENI HIGH SCHOOL	S	1	S21	a, b & d	No Fee
UMLAZI	132016	EMBIZWENI H.	S	2	S21	a, b, c & d	No Fee
UMLAZI	132090	EMBOKODWENI PRIMARY SCHOOL	P	3	S21	a & d	No Fee
UMLAZI	132127	EMBONINI PRIMARY SCHOOL	P	3	S21	a, b & d	No Fee
IEMBE	302697	EMBONQENI PRIMARY SCHOOL	P	1	S21	a, b, c & d	No Fee
ZULULAND	132164	EMBUDLE PUBLIC PRIMARY SCHOOL	P	1	S21	a, b, c & d	No Fee
ZULULAND	132201	EMBUKISWENI PRIMARY SCHOOL	P	1	S21	a, b, c & d	No Fee
IEMBE	132238	EMBUSWENI PRIMARY SCHOOL	P	1	S21	a, b, c & d	No Fee
IEMBE	132275	EMBUYENI PRIMARY SCHOOL	P	1	S21	a, b & d	No Fee
UMKHANYAKUDE	132312	EMBUYISELO P	P	2	S21	a, b & d	No Fee
HARRY GWALA	424871	EMBUZWENI JUNIOR SECONDARY SCHOOL	C	3	S21	a, b, c & d	No Fee
UMKHANYAKUDE	132349	EMCHAKWENI HIGH SCHOOL	S	2	S21	a, b, c & d	No Fee
UMKHANYAKUDE	132386	EMFANELA PRIMARY SCHOOL	P	1	S21	a, b, c & d	No Fee
UMGUNGUNDLOVU	132423	EMFENI PRIMARY SCHOOL	P	1	S21	a, b & d	No Fee

KWAZULU NATAL INDICATIVE RESOURCE TARGETING LIST 2020/21

DISTRICT	EMIS	SCHOOL	LEVEL	SNQ	SECTION 21 STATUS	FUNCTIONS ALLOCATED	FEE STATUS
UMKHANYAKUDE	132460	EMFIHLWENI PRIMARY SCHOOL	P	1	S21	a, b, c & d	No Fee
UTHUKELA	132497	EMFULAMTHATHU PRIMARY SCHOOL	P	2	S21	a, b & d	No Fee
AMAJUBA	132534	EMFUNDWENI HIGH SCHOOL	S	3	S21	a, b, c & d	No Fee
HARRY GWALA	424908	EMFUNDWENI JUNIOR SECONDARY SCHOOL	C	2	S21	a, b, c & d	No Fee
UMZINYATHI	132571	EMGAGA PRIMARY SCHOOL	P	2	S21	a, b & d	No Fee
UGU	401450	EMGANGENI SECONDARY SCHOOL	S	2	S21	a, b & d	No Fee
UMZINYATHI	132645	EMHLANGANA PRIMARY SCHOOL	P	1	S21	a, b, c & d	No Fee
ZULULAND	132682	EMHLANGENI S.P SCHOOL	P	1	S21	a, b & d	No Fee
UGU	132719	EMHLONHLWENI PRIMARY SCHOOL	P	1	S21	a, b & d	No Fee
ILEMBE	132756	EMHLUBULWENI PRIMARY SCHOOL	P	2	S21	a, b & d	No Fee
UTHUKELA	132793	EMHLUNGWINI PRIMARY SCHOOL	P	2	S21	a, b, c & d	No Fee
UTHUKELA	132830	EMHLWANENI HIGH SCHOOL	S	3	S21	a, b, c & d	No Fee
UMGUNGUNDLOVU	132867	EMINYEZANENI SENIOR SECONDARY SCHOOL	S	3	S21	a, b & d	No Fee
UGU	132904	EMJALISWENI PRIMARY SCHOOL	P	2	S21	a, b & d	No Fee
ILEMBE	132941	EMKHAMBENI PRIMARY SCHOOL	P	2	S21	a, b, c & d	No Fee
UMZINYATHI	132978	EMKHAMO PRIMARY SCHOOL	C	1	S21	a, b, c & d	No Fee
KING CETSHWAYO	133015	EMKHANDLWINI PRIMARY SCHOOL	P	2	S21	a, b & d	No Fee
PINETOWN	133052	EMKHATHINI PRIMARY SCHOOL	P	2	S21	a, b & d	No Fee
KING CETSHWAYO	319310	EMKHAYIDENI TECHNICAL HIGH SCHOOL	S	3	S21	a, b & d	No Fee
KING CETSHWAYO	133089	EMKHINDINI PRIMARY SCHOOL	P	2	S21	a & d	No Fee
ZULULAND	133200	EMKHIWENI PRIMARY SCHOOL	P	1	S21	a, b, c & d	No Fee
ZULULAND	133126	EMKHOMBE HIGH SCHOOL	S	1	S21	a, b, c & d	No Fee
UMZINYATHI	133163	EMKHUPHULA PRIMARY SCHOOL	P	1	S21	a, b & d	No Fee
UMKHANYAKUDE	133237	EMLAMBONGWENYA PRIMARY SCHOOL	P	2	S21	a, b, c & d	No Fee
ILEMBE	133274	EMLANDELENI PRIMARY SCHOOL	P	2	S21	a, b & d	No Fee
UTHUKELA	133311	EMLILWENI PRIMARY SCHOOL	P	1	S21	a, b & d	No Fee
ZULULAND	133348	EMMANUEL PRIMARY SCHOOL	P	1	S21	a, b, c & d	No Fee
UTHUKELA	133385	EMMAUS PRIMARY SCHOOL	P	1	S21	a, b & d	No Fee
UMKHANYAKUDE	133422	EMNGCELENI PRIMARY SCHOOL	P	1	S21	a, b, c & d	No Fee
PINETOWN	305028	EMNGCWENI PRIMARY SCHOOL	P	3	S21	a, b & d	No Fee
UMKHANYAKUDE	133459	EMNGQOBELWENI PRIMARY SCHOOL	P	1	S21	a, b & d	No Fee
UTHUKELA	132608	EMNGWENYA PRIMARY SCHOOL	P	2	Non S21		No Fee
HARRY GWALA	133496	EMNQUNDEKWENI PRIMARY SCHOOL	P	1	S21	a, b & d	No Fee
PINETOWN	133607	EMOLWENI PRIMARY SCHOOL	P	3	S21	a, b & d	No Fee
PINETOWN	133644	EMONA PRIMARY SCHOOL	P	1	S21	a, b, c & d	No Fee
KING CETSHWAYO	133681	EMONDINI HIGH SCHOOL	S	3	S21	a, b, c & d	No Fee
KING CETSHWAYO	133755	EMOYENI HIGH SCHOOL	S	3	S21	a, b, c & d	No Fee
KING CETSHWAYO	133718	EMOYENI PRIMARY SCHOOL	P	3	S21	a & d	No Fee
ZULULAND	133792	EMPAKAMA PUBLIC SCHOOL	P	2	S21	a, b & d	No Fee
KING CETSHWAYO	133866	EMPANGENI HIGH SCHOOL	S	5	S21	a, b, c & d	Fee Paying
KING CETSHWAYO	133940	Empangeni Preparatory School	P	5	S21	a, b, c & d	Fee Paying
UMZINYATHI	134014	EMPATHE COMBINED SCHOOL	C	3	S21	a, b, c & d	No Fee
KING CETSHWAYO	134088	EMPEMBENI PRIMARY SCHOOL	P	3	S21	a, b, c & d	No Fee
KING CETSHWAYO	134125	EMPHALWINI PRIMARY SCHOOL	P	1	S21	a, b & d	No Fee
UMKHANYAKUDE	134051	EMPHAYENI PRIMARY SCHOOL	P	1	S21	a, b & d	No Fee
ILEMBE	134162	EMPHISE PRIMARY SCHOOL	P	1	S21	a, b, c & d	No Fee
UMLAZI	134532	EMPHUSHENI PRIMARY SCHOOL	P	3	S21	a, b & d	No Fee
ZULULAND	134199	EMPILWENI HIGH SCHOOL	S	2	S21	a, b, c & d	No Fee
PINETOWN	134236	EMPILWENI PRIMARY SCHOOL	P	3	S21	a, b, c & d	No Fee
UMZINYATHI	134273	EMPISINI PRIMARY SCHOOL	P	2	S21	b & d	No Fee
UGU	134310	EMPOLA PRIMARY SCHOOL	P	1	S21	a, b, c & d	No Fee
UTHUKELA	444407	EMPOLOMBENI PRIMARY SCHOOL	P	1	S21	a, b & d	No Fee
AMAJUBA	134347	EMPONDO PRIMARY SCHOOL	P	2	S21	a, b, c & d	No Fee
ZULULAND	134421	EMPUCUKWENI PRIMARY SCHOOL	P	2	S21	a, b, c & d	No Fee
KING CETSHWAYO	134458	EMPUMELELWENI PRIMARY SCHOOL	P	3	S21	a, b, c & d	No Fee
UMKHANYAKUDE	325970	EMPUMELELWENI PRIMARY SCHOOL	P	1	S21	a, b & d	No Fee
UMLAZI	440966	EMPUMELELWENI PRIMARY SCHOOL	P	3	S21	a & d	No Fee
ILEMBE	134495	EMPUNGENI PRIMARY SCHOOL	P	1	S21	a, b, c & d	No Fee
ILEMBE	134569	EMSINGENI PRIMARY SCHOOL	P	2	S21	a, b, c & d	No Fee
UGU	134606	EMSINI P	P	1	S21	a, b, c & d	No Fee
UMZINYATHI	134643	EMSIZINI PRIMARY SCHOOL	C	1	S21	a & d	No Fee
UMZINYATHI	134680	EMTATENI PRIMARY SCHOOL	P	1	S21	a, b, c & d	No Fee
ILEMBE	134717	EMTHALENI PRIMARY SCHOOL	P	2	S21	a, b & d	No Fee
ILEMBE	134754	EMTHANDENI PRIMARY SCHOOL	P	1	S21	a, b, c & d	No Fee
UMLAZI	134791	EMTHETHWENI SENIOR PRIMARY SCHOOL	P	3	S21	a, b, c & d	No Fee
UGU	134828	EMTHINI PRIMARY SCHOOL	P	2	S21	a, b, c & d	No Fee
UMZINYATHI	134865	EMTHOMBENI PRIMARY SCHOOL	P	1	S21	a, b, c & d	No Fee
UMKHANYAKUDE	134902	EMTHONJENI PRIMARY SCHOOL	P	2	S21	a, b, c & d	No Fee
UTHUKELA	134939	EMTHONJENI WOLWAZI HIGH SCHOOL	S	3	S21	a, b & d	No Fee
UMKHANYAKUDE	135013	EMTHULASIZWE HIGH SCHOOL	S	2	S21	a, b, c & d	No Fee
KING CETSHWAYO	135050	EMTHUNGWENI HIGH SCHOOL	S	1	S21	a, b & d	No Fee
AMAJUBA	340511	EMTHUNZINI PRIMARY SCHOOL	P	1	S21	a, b & d	No Fee
ZULULAND	135087	EMTHUNZINI PRIMARY SCHOOL	P	1	S21	a, b, c & d	No Fee
HARRY GWALA	135124	EMTSHAWAZO PRIMARY SCHOOL	P	2	S21	a, b & d	No Fee
UTHUKELA	135161	EMTSHEZI HIGH SCHOOL	S	3	S21	a, b, c & d	No Fee
HARRY GWALA	442557	EMTSHIBENI SECONDARY SCHOOL	S	3	S21	a, b & d	No Fee
UMGUNGUNDLOVU	135198	EMTULWA PRIMARY SCHOOL	P	2	S21	a, b & d	No Fee
UMKHANYAKUDE	310504	EMUNYWANA PRIMARY SCHOOL	P	2	S21	a, b, c & d	No Fee
HARRY GWALA	424945	EMVUBUKAZI JUNIOR SECONDARY SCHOOL	C	1	S21	a, b & d	No Fee
ZULULAND	135272	EMVUNYANE PRIMARY SCHOOL	P	2	S21	a, b, c & d	No Fee
KING CETSHWAYO	135309	EMVUTSHINI PRIMARY SCHOOL	P	2	S21	a, b, c & d	No Fee
HARRY GWALA	135346	EMWANENI PRIMARY SCHOOL	P	1	S21	a, b & d	No Fee
AMAJUBA	135383	EMXHAKENI COMBINED PRIMARY SCHOOL	C	2	S21	a, b & d	No Fee
UMGUNGUNDLOVU	135420	EMZAMWENI HIGH SCHOOL	S	3	S21	a, b & d	No Fee
UGU	135457	EMZINHLANGA PRIMARY SCHOOL	P	1	S21	a, b & d	No Fee
UMZINYATHI	165494	EMZWENI PRIMARY SCHOOL	P	1	S21	a, b, c & d	No Fee
UMLAZI	135531	ENALENI HIGH SCHOOL	S	4	Non S21		Fee Paying
UMGUNGUNDLOVU	135568	ENATI PRIMARY SCHOOL	P	3	S21	a, b, c & d	No Fee

KWAZULU NATAL INDICATIVE RESOURCE TARGETING LIST 2020/21

DISTRICT	EMIS	SCHOOL	LEVEL	SNQ	SECTION 21 STATUS	FUNCTIONS ALLOCATED	FEE STATUS
KING CETSHWAYO	135605	ENCANYINI PRIMARY SCHOOL	P	2	S21	a, b & d	No Fee
ZULULAND	135642	ENCUNTSHE PRIMARY SCHOOL	P	1	S21	a, b, c & d	No Fee
KING CETSHWAYO	135679	ENCUTSHINI HIGH SCHOOL	S	2	Non S21		No Fee
KING CETSHWAYO	135716	ENDABENHLE PRIMARY SCHOOL	P	1	S21	a, b & d	No Fee
UMKHANYAKUDE	135753	ENDABENI PRIMARY SCHOOL	P	3	S21	a, b, c & d	No Fee
UTHUKELA	135827	ENDAKANE HIGH SCHOOL	S	3	S21	a & d	No Fee
IILEMBE	135864	ENDANDATHWENI PRIMARY SCHOOL	P	1	S21	a, b, c & d	No Fee
UMKHANYAKUDE	135901	ENDLONDLENI PRIMARY SCHOOL	P	2	S21	a, b, c & d	No Fee
KING CETSHWAYO	135938	ENDLOVINI PRIMARY SCHOOL	P	1	S21	a, b & d	No Fee
ZULULAND	135975	ENDLOVUKAZI HIGH SCHOOL	S	1	S21	a, b & d	No Fee
ZULULAND	136012	ENDLOZANA PRIMARY SCHOOL	P	1	S21	a, b & d	No Fee
UMKHANYAKUDE	136049	ENDOMBENI PRIMARY SCHOOL	P	1	S21	a, b & d	No Fee
ZULULAND	136086	ENDOMUKA INTERMEDIATE	C	2	S21	a, b, c & d	No Fee
UMZINYATHI	136123	ENDUBAZI PRIMARY SCHOOL	P	2	S21	a, b & d	No Fee
UMZINYATHI	136160	ENDUMENI PRIMARY SCHOOL	P	3	S21	a, b, c & d	No Fee
UMZINYATHI	136197	ENDUNDUMENI PRIMARY SCHOOL	P	1	S21	a, b & d	No Fee
UGU	136234	ENDWEBU COMBINED PRIMARY SCHOOL	P	2	S21	a, b, c & d	No Fee
IILEMBE	136271	ENEMBE PRIMARY SCHOOL	P	2	S21	a, b, c & d	No Fee
KING CETSHWAYO	315351	ENGALANGALA PRIMARY SCHOOL	P	3	S21	a, b, c & d	No Fee
UMZINYATHI	136308	ENGCAZA PRIMARY SCHOOL	P	1	S21	a, b & d	No Fee
UTHUKELA	136345	ENGCONGWANE PRIMARY SCHOOL	P	1	S21	a, b & d	No Fee
UMZINYATHI	136382	ENGCUBA PRIMARY SCHOOL	P	1	S21	a, b & d	No Fee
UMGUNGUNDLOVU	136419	ENGGBHIYENI PRIMARY SCHOOL	P	2	S21	a, b & d	No Fee
UMGUNGUNDLOVU	136493	ENGGOLENI PRIMARY SCHOOL	P	3	S21	a, b, c & d	No Fee
PINETOWN	136530	ENGONWENI PRIMARY SCHOOL	P	3	S21	a, b, c & d	No Fee
UMLAZI	136567	ENGONYAMENI SENIOR PRIMARY SCHOOL	P	3	S21	a, b, c & d	No Fee
UTHUKELA	136641	ENGQONDWENI HIGH SCHOOL	S	2	S21	a, b & d	No Fee
UMZINYATHI	136678	ENGUDUMENI PRIMARY SCHOOL	C	1	S21	a, b, c & d	No Fee
HARRY GWALA	136715	ENGUDWINI PRIMARY SCHOOL	P	2	S21	a, b & d	No Fee
UMGUNGUNDLOVU	136752	ENGUKA PRIMARY SCHOOL	P	2	S21	a, b & d	No Fee
HARRY GWALA	424982	ENGUNJINI JUNIOR SECONDARY SCHOOL	C	2	Non S21		No Fee
HARRY GWALA	425019	ENGWAQA COMBINED SCHOOL	P	2	S21	a, b & d	No Fee
HARRY GWALA	425056	ENGWAQA SECONDARY SCHOOL	S	2	S21	a, b, c & d	No Fee
UMKHANYAKUDE	136789	ENGWENI PRIMARY SCHOOL	P	3	S21	a, b, c & d	No Fee
UMKHANYAKUDE	136826	ENGWENYENI PRIMARY SCHOOL	P	1	S21	a, b, c & d	No Fee
KING CETSHWAYO	136863	ENHLABABO PRIMARY SCHOOL	P	1	S21	a, b & d	No Fee
KING CETSHWAYO	136900	ENHLABOSINI PRIMARY SCHOOL	P	3	S21	a, b & d	No Fee
UTHUKELA	136937	ENHLANGANISWENI PRIMARY SCHOOL	P	2	S21	a, b, c & d	No Fee
UTHUKELA	340067	ENHLANGWINI PRIMARY SCHOOL	C	1	Non S21		No Fee
ZULULAND	137011	ENHLANGWINI PRIMARY SCHOOL	C	1	S21	a, b, c & d	No Fee
KING CETSHWAYO	136974	ENHLANGWINI SECONDARY SCHOOL	S	2	S21	a & d	No Fee
HARRY GWALA	137048	ENHLANHLENI COMBINED SCHOOL	C	3	Non S21		No Fee
ZULULAND	343323	ENHLANHLENI HIGH SCHOOL	S	3	S21	a, b, c & d	No Fee
AMAJUBA	414622	ENHLANHLENI PRIMARY SCHOOL	P	2	S21	a, b & d	No Fee
KING CETSHWAYO	137085	ENHLANZINI PRIMARY SCHOOL	P	3	S21	a, b, c & d	No Fee
KING CETSHWAYO	137122	ENHLISA PRIMARY SCHOOL	P	2	S21	a, b & d	No Fee
AMAJUBA	137159	ENHLOKWENI PRIMARY SCHOOL	P	3	S21	a, b, c & d	No Fee
AMAJUBA	137196	ENHLONIPHWENI SENIOR PRIMARY SCHOOL	P	3	S21	a, b & d	No Fee
UMZINYATHI	137233	ENHLOPHENI COMBINED SCHOOL	C	1	S21	a, b & d	No Fee
UMZINYATHI	137307	ENHLOSWEINI PRIMARY SCHOOL	P	1	S21	a, b & d	No Fee
KING CETSHWAYO	137344	ENHLUBE COMBINED SCHOOL	C	1	S21	a, b, c & d	No Fee
KING CETSHWAYO	137418	ENIWE PRIMARY SCHOOL	P	3	S21	a, b & d	No Fee
KING CETSHWAYO	137455	ENJABULWENI PRIMARY SCHOOL	P	2	S21	a & d	No Fee
UTHUKELA	414992	ENJABULWENI PRIMARY SCHOOL	P	3	S21	a, b & d	No Fee
UTHUKELA	445036	ENKANGALA SECONDARY SCHOOL	S	1	Non S21		No Fee
UGU	137492	ENKANINI PRIMARY SCHOOL	P	1	S21	a, b, c & d	No Fee
UMLAZI	306175	ENKANYISWENI PRIMARY SCHOOL	P	3	S21	a, b & d	No Fee
UMKHANYAKUDE	137529	ENKATHWENI PRIMARY SCHOOL	P	1	S21	a, b, c & d	No Fee
HARRY GWALA	137566	ENKELABANTWANA FULL SERVICE SCHOOL	P	2	S21	a, b & d	No Fee
ZULULAND	137603	ENKEMBENI PRIMARY SCHOOL	P	1	S21	a, b, c & d	No Fee
UTHUKELA	340178	ENKOMOKAZINI TECHNICAL HIGH SCHOOL	S	3	S21	a, b & d	No Fee
UGU	137640	ENKONENI PRIMARY SCHOOL	P	2	S21	a, b, c & d	No Fee
ZULULAND	137677	ENKONJENI PRIMARY SCHOOL	P	1	S21	a, b, c & d	No Fee
HARRY GWALA	137714	ENKOTHWENI PRIMARY SCHOOL	P	3	Non S21		No Fee
UMKHANYAKUDE	137751	ENKOVUKENI PRIMARY SCHOOL	P	3	S21	a, b & d	No Fee
IILEMBE	137825	ENKUKWENI PRIMARY SCHOOL	P	3	S21	a, b, c & d	No Fee
UMKHANYAKUDE	137862	ENKULISWENI PRIMARY SCHOOL	P	1	S21	a, b & d	No Fee
AMAJUBA	137899	ENKULULEKWENI PRIMARY SCHOOL	P	3	S21	a, b, c & d	No Fee
HARRY GWALA	137936	ENKUMBA PRIMARY SCHOOL	P	2	S21	a & d	No Fee
IILEMBE	137973	ENKUMBENI HIGHER PRIMARY SCHOOL	P	1	S21	a, b & d	No Fee
UGU	138010	ENKUNGWINI P	P	1	S21	a, b & d	No Fee
IILEMBE	138047	ENKWAMBASE PRIMARY SCHOOL	P	2	S21	a, b & d	No Fee
ZULULAND	138084	ENQABENI COMBINED SCHOOL	C	1	S21	a, b, c & d	No Fee
KING CETSHWAYO	138121	ENQOLENI PRIMARY SCHOOL	P	2	S21	a & d	No Fee
UMZINYATHI	494912	ENSELENI PRIMARY SCHOOL	P	2	Non S21		No Fee
IILEMBE	138158	ENSIKENI PRIMARY SCHOOL	P	1	S21	a & d	No Fee
UGU	138195	ENSIMBINI PRIMARY SCHOOL	P	4	S21	a, b, c & d	Fee Paying
KING CETSHWAYO	138232	ENSINGWENI PRIMARY SCHOOL	P	3	S21	a, b & d	No Fee
ZULULAND	138269	ENSUKANGIHLALE C.P SCHOOL	P	1	S21	a, b & d	No Fee
UGU	138306	ENTABENI PRIMARY SCHOOL	P	3	S21	a, b, c & d	No Fee
KING CETSHWAYO	138343	ENTEMBENI SECONDARY SCHOOL	S	2	S21	a, b, c & d	No Fee
UMZINYATHI	138380	ENTEMBISWENI PRIMARY SCHOOL	P	2	S21	a, b & d	No Fee
PINETOWN	138417	ENTENDELENI PRIMARY SCHOOL	P	3	S21	a & d	No Fee
KING CETSHWAYO	138454	ENTENJANE COMBINED SCHOOL	C	3	S21	a, b & d	No Fee
UTHUKELA	138528	ENTONJENI HIGH SCHOOL	S	2	S21	a, b, c & d	No Fee
KING CETSHWAYO	138565	ENTSHIZA PRIMARY SCHOOL	P	1	S21	a, b & d	No Fee
HARRY GWALA	425093	ENTSIKENI PRIMARY SCHOOL	P	2	S21	a, b & d	No Fee
HARRY GWALA	425130	ENTSIKENI SECONDARY SCHOOL	S	2	S21	a, b, c & d	No Fee

KWAZULU NATAL INDICATIVE RESOURCE TARGETING LIST 2020/21

DISTRICT	EMIS	SCHOOL	LEVEL	SNQ	SECTION 21 STATUS	FUNCTIONS ALLOCATED	FEE STATUS
KING CETSHWAYO	138602	ENTUMENI PRIMARY SCHOOL	P	2	S21	a, b & d	No Fee
ZULULAND	138639	ENTUNGWINI PRIMARY SCHOOL	P	1	S21	a, b, c & d	No Fee
UMLAZI	138750	ENTUTHUKWENI PRIMARY SCHOOL	P	4	S21	a, b & d	Fee Paying
ZULULAND	138713	ENTUTHUKWENI PRIMARY SCHOOL	P	1	S21	a, b & d	No Fee
UMKHANYAKUDE	138787	ENTWENI PRIMARY SCHOOL	P	2	S21	a, b, c & d	No Fee
KING CETSHWAYO	138824	ENUNGWINI PRIMARY SCHOOL	P	1	S21	a, b, c & d	No Fee
UGU	138861	ENXOLOBENI PRIMARY SCHOOL	P	2	S21	a, b, c & d	No Fee
UGU	138898	ENYANDENI PRIMARY SCHOOL	P	1	S21	a, b, c & d	No Fee
HARRY GWALA	425167	ENYANISWENI COMBINED SCHOOL	P	2	S21	a, b & d	No Fee
UGU	138935	ENYANISWENI PRIMARY SCHOOL	P	2	S21	a, b, c & d	No Fee
UMZINYATHI	138972	ENYANYENI P	C	1	S21	a, b, c & d	No Fee
ZULULAND	139009	ENYATHI COMBINED SCHOOL	C	1	S21	a, b, c & d	No Fee
KING CETSHWAYO	139046	ENYAWOSHANE PRIMARY SCHOOL	P	1	S21	a, b & d	No Fee
KING CETSHWAYO	139083	ENYEZANE PRIMARY SCHOOL	P	3	S21	a, b, c & d	No Fee
PINETOWN	139157	ENYOSINI PRIMARY SCHOOL	P	3	S21	a, b & d	No Fee
AMAJUBA	139194	ENZIMANE COMBINED SCHOOL	C	2	S21	a, b, c & d	No Fee
ZULULAND	139231	ENZONDWANE PRIMARY SCHOOL	P	1	S21	a, b & d	No Fee
UTHUKELA	139268	EPHANGWENI PRIMARY SCHOOL	P	3	S21	a & d	No Fee
KING CETSHWAYO	306508	EPHUSHENI PRIMARY SCHOOL	P	2	S21	a, b, c & d	No Fee
UMKHANYAKUDE	139416	EQAKWINI HIGH SCHOOL	S	1	S21	a, b, c & d	No Fee
UTHUKELA	139453	EQHWENI COMBINED SCHOOL	C	1	S21	a, b, c & d	No Fee
PINETOWN	139490	EQINISWENI PRIMARY SCHOOL	P	3	S21	a, b, c & d	No Fee
ZULULAND	139601	ERASMUSFONTEIN PRIMARY SCHOOL	P	1	S21	a, b, c & d	No Fee
PINETOWN	494357	ERIC MTSHALI SECONDARY SCHOOL	S	3	Non S21		No Fee
UMLAZI	139564	ERICA PRIMARY SCHOOL	P	5	Non S21		Fee Paying
UMLAZI	139638	Escombe Primary School	P	5	S21	a, b, c & d	Fee Paying
IILEMBE	139675	ESESE PRIMARY SCHOOL	P	1	S21	a, b & d	No Fee
UMKHANYAKUDE	139712	ESETHEMBISO PRIMARY SCHOOL	P	2	S21	a, b, c & d	No Fee
UMZINYATHI	139749	ESETHU HIGH SCHOOL	S	1	S21	a, b, c & d	No Fee
UMZINYATHI	139786	ESHANE PRIMARY SCHOOL	P	2	S21	a, b & d	No Fee
KING CETSHWAYO	139823	ESHOWE HIGH SCHOOL	S	4	S21	a, b, c & d	Fee Paying
KING CETSHWAYO	139860	Eshowe Junior School	P	5	S21	a, b, c & d	Fee Paying
UGU	139934	ESIBANINI PRIMARY SCHOOL	P	2	S21	a & d	No Fee
UMZINYATHI	139971	ESIBANINI PUBLIC PRIMARY SCHOOL	C	2	S21	a, b & d	No Fee
UMKHANYAKUDE	140008	ESIBHOWENI PRIMARY SCHOOL	P	1	S21	a, b, c & d	No Fee
UMZINYATHI	140045	ESIBILA PRIMARY SCHOOL	P	1	S21	a & d	No Fee
HARRY GWALA	140082	ESIBOMVINI PRIMARY SCHOOL	P	2	S21	a, b & d	No Fee
UMKHANYAKUDE	140119	ESIBONISWENI PRIMARY SCHOOL	P	1	S21	a, b, c & d	No Fee
AMAJUBA	140156	ESIDAKENI PRIMARY SCHOOL	P	2	S21	a, b & d	No Fee
AMAJUBA	140193	ESIDIDINI PRIMARY SCHOOL	P	3	S21	a, b, c & d	No Fee
ZULULAND	140230	ESIDINSI PRIMARY SCHOOL	P	2	S21	a, b, c & d	No Fee
IILEMBE	140267	ESIDUMBINI PRIMARY SCHOOL	P	1	S21	a, b, c & d	No Fee
UTHUKELA	140304	ESIFUBENI PRIMARY SCHOOL	P	2	S21	a, b & d	No Fee
KING CETSHWAYO	140341	ESIGAGANENI PRIMARY SCHOOL	P	3	S21	a, b & d	No Fee
UMKHANYAKUDE	311022	ESIGEDENI HIGH SCHOOL	S	1	S21	a, b & d	No Fee
UMGUNGUNDLOVU	140378	ESIGODINI PUBLIC PRIMARY SCHOOL	P	3	S21	a, b, c & d	No Fee
KING CETSHWAYO	140415	ESIGWACENI PRIMARY SCHOOL	P	2	S21	a, b & d	No Fee
HARRY GWALA	425204	ESIHLONTLWENI JUNIOR SECONDARY SCHOOL	C	2	S21	a, b & d	No Fee
IILEMBE	140452	ESIHLOSHWENI COMBINED SCHOOL	C	1	S21	a, b, c & d	No Fee
PINETOWN	140489	ESIHONQENI PRIMARY SCHOOL	P	3	S21	a, b & d	No Fee
KING CETSHWAYO	140563	ESIKHAWINI PRIMARY SCHOOL	P	2	S21	a & d	No Fee
UMGUNGUNDLOVU	140600	ESIKHOTHO PRIMARY SCHOOL	P	2	S21	a, b, c & d	No Fee
UMZINYATHI	140637	ESIKHUMBIZWENI SECONDARY SCHOOL	S	1	S21	a, b, c & d	No Fee
ZULULAND	140674	ESIKHUTHWANENI PRIMARY SCHOOL	P	1	S21	a, b, c & d	No Fee
ZULULAND	140711	ESIKHWEBEZANE PRIMARY SCHOOL	P	1	S21	a, b & d	No Fee
UMZINYATHI	140748	ESIMANYAMA PRIMARY SCHOOL	P	1	S21	a & d	No Fee
UMGUNGUNDLOVU	140785	ESIMOZOMENI PRIMARY SCHOOL	P	3	S21	a, b, c & d	No Fee
IILEMBE	140822	ESINDI PRIMARY SCHOOL	P	1	S21	a, b & d	No Fee
ZULULAND	140859	ESINQENI PRIMARY SCHOOL	P	2	S21	a, b, c & d	No Fee
UMZINYATHI	140933	ESINYAMBOTHI PRIMARY SCHOOL	P	1	S21	a, b & d	No Fee
UMKHANYAKUDE	140970	ESIPHALENI PRIMARY SCHOOL	P	2	S21	a, b, c & d	No Fee
UMLAZI	141007	ESIPHETHWINI PRIMARY SCHOOL	P	3	S21	a, b & d	No Fee
UMGUNGUNDLOVU	141044	ESIPHETHWINI SENDEZI PRIMARY SCHOOL	P	1	S21	a, b & d	No Fee
ZULULAND	141081	ESIPHIVA COMBINED PRIMARY SCHOOL	P	1	S21	a, b, c & d	No Fee
UMKHANYAKUDE	141118	ESIPHONDWENI SECONDARY SCHOOL	S	1	S21	a, b, c & d	No Fee
UMLAZI	141155	ESIPHUKWINI J.P. SCHOOL	P	3	S21	a, b & d	No Fee
HARRY GWALA	141192	ESIQANDULWENI PRIMARY SCHOOL	P	1	S21	a, b, c & d	No Fee
PINETOWN	443815	ESIQHINGINI FULL SERVICE SCHOOL	P	2	S21	a, b & d	No Fee
HARRY GWALA	141229	ESIQHINGINI PRIMARY SCHOOL	P	2	S21	a, b & d	No Fee
KING CETSHWAYO	141266	ESIQHOMANENI PRIMARY SCHOOL	P	2	S21	a, b, c & d	No Fee
IILEMBE	141303	ESIQHOQHWENI SECONDARY SCHOOL	S	1	S21	a, b & d	No Fee
UMKHANYAKUDE	141340	ESIQWINI HIGH SCHOOL	S	2	S21	a, b, c & d	No Fee
KING CETSHWAYO	141377	ESIQWAQWENI PRIMARY SCHOOL	P	2	S21	a & d	No Fee
UGU	141451	ESIVIVANENI PRIMARY SCHOOL	P	2	S21	a, b & d	No Fee
UGU	141488	ESIWOYENI PRIMARY SCHOOL	P	1	S21	a, b & d	No Fee
ZULULAND	327524	ESIYALWINI PRIMARY SCHOOL	P	1	S21	a, b, c & d	No Fee
UMLAZI	342583	ESIZIBENI COMPREHENSIVE HIGH SCHOOL	S	3	S21	a, b, c & d	No Fee
PINETOWN	141599	ESKHULULWE PRIMARY SCHOOL	P	3	S21	a, b, c & d	No Fee
UMZINYATHI	141636	ESOKHENI HIGH SCHOOL	S	1	S21	a, b & d	No Fee
PINETOWN	141673	ESSELEN HEIGHTS PRIMARY SCHOOL	P	4	S21	a, b, c & d	Fee Paying
UTHUKELA	141710	ESTCOURT HIGH SCHOOL	S	4	S21	a, b, c & d	Fee Paying
UTHUKELA	141784	ESTCOURT PRIMARY SCHOOL	P	4	S21	a, b, c & d	Fee Paying
UTHUKELA	141858	ESTCOURT SECONDARY SCHOOL	S	4	S21	a, b & d	Fee Paying
UTHUKELA	141821	ESTCOURT SENIOR SECONDARY SCHOOL	S	3	S21	a, b, c & d	No Fee
UMGUNGUNDLOVU	141895	ESTHER PAYNE SMITH SECONDARY SCHOOL	S	4	S21	a, b, c & d	Fee Paying
UMGUNGUNDLOVU	141932	ESTON PRIMARY SCHOOL	P	4	S21	a, b, c & d	Fee Paying
ZULULAND	141969	ESUSWENI PRIMARY SCHOOL	P	3	S21	a, b & d	No Fee
ZULULAND	142043	ESWENI JUNIOR PRIMARY SCHOOL	P	1	S21	a, b & d	No Fee

KWAZULU NATAL INDICATIVE RESOURCE TARGETING LIST 2020/21

DISTRICT	EMIS	SCHOOL	LEVEL	SNQ	SECTION 21 STATUS	FUNCTIONS ALLOCATED	FEE STATUS
UMZINYATHI	142006	ESWENI PRIMARY SCHOOL	P	1	S21	a, b & d	No Fee
HARRY GWALA	425241	ETEMBENI COMBINED SCHOOL	C	2	S21	a, b, c & d	No Fee
IILEMBE	142080	ETETE S.A. PRIMARY SCHOOL	P	1	S21	a, b & d	No Fee
KING CETSHWAYO	142117	ETHAFENI PRIMARY SCHOOL	P	2	S21	a, b & d	No Fee
KING CETSHWAYO	142154	ETHAKASANI PRIMARY SCHOOL	P	3	S21	a, b & d	No Fee
KING CETSHWAYO	142191	ETHALANENI PRIMARY SCHOOL	P	2	S21	a, b, c & d	No Fee
UMZINYATHI	311910	ETHANGENI COMBINED SCHOOL	C	4	S21	a, b, c & d	Fee Paying
PINETOWN	142228	ETHEKWINI PRIMARY SCHOOL	P	4	S21	a, b, c & d	Fee Paying
KING CETSHWAYO	207311	ETHUBALETHU PRIMARY SCHOOL	P	3	S21	a, b, c & d	No Fee
UTHUKELA	142339	ETHULENI COMBINED PRIMARY SCHOOL	P	1	S21	a & d	No Fee
KING CETSHWAYO	142376	ETHULWANE PRIMARY SCHOOL	P	1	S21	a, b & d	No Fee
UMZINYATHI	142413	ETONGWE PRIMARY SCHOOL	P	1	S21	a, b & d	No Fee
PINETOWN	142450	ETSHELIHLE PUBLIC PRIMARY SCHOOL	P	3	S21	a, b & d	No Fee
UGU	142561	ETSHENILIKASHOBA PRIMARY SCHOOL	P	1	S21	a, b, c & d	No Fee
UGU	142524	ETSHENIPRIMARYSCHOOL	P	2	S21	a, b & d	No Fee
ZULULAND	142598	EVANE INTERMEDIATE SCHOOL	C	1	S21	a, b, c & d	No Fee
PINETOWN	142672	EVEREST HEIGHTS PRIMARY SCHOOL	P	4	S21	a, b, c & d	Fee Paying
UMLAZI	142709	EVEREST PRIMARY SCHOOL	P	5	Non S21		Fee Paying
UMLAZI	142746	EVERGREEN PRIMARY SCHOOL	P	5	S21	a, b & d	Fee Paying
IILEMBE	142783	EVULEKA PRIMARY SCHOOL	P	1	S21	a, b & d	No Fee
IILEMBE	142820	EVUTHA PRIMARY SCHOOL	P	1	S21	a, b & d	No Fee
ZULULAND	142857	EWELA P.P. SCHOOL	P	1	S21	a, b, c & d	No Fee
UGU	142894	EWUBWINI COMBINED P	P	1	S21	a, b & d	No Fee
UMLAZI	142931	EXCELSIOR PRIMARY SCHOOL	P	4	S21	a, b & d	Fee Paying
KING CETSHWAYO	142968	EXHAPHOZINI PRIMARY SCHOOL	P	3	S21	a, b, c & d	No Fee
UMGUNGUNDLOVU	341510	EYETHU PRIMARY SCHOOL	P	2	S21	a, b & d	No Fee
KING CETSHWAYO	143005	EZAKHELENI HIGH SCHOOL	S	1	S21	a, b & d	No Fee
UTHUKELA	143042	EZAKHENI HIGH SCHOOL	S	4	S21	a, b & d	Fee Paying
AMAJUBA	414548	EZAMAKHANYA PRIMARY SCHOOL	P	3	S21	a, b & d	No Fee
UTHUKELA	143079	EZAMUKUTHULA PRIMARY SCHOOL	P	3	S21	a, b & d	No Fee
UMKHANYAKUDE	143116	EZIBAYENI PRIMARY SCHOOL	P	1	S21	a, b, c & d	No Fee
ZULULAND	343471	EZIBINDINI PRIMARY SCHOOL	P	1	S21	a, b & d	No Fee
UMZINYATHI	143153	EZIBOMVINI PRIMARY SCHOOL	P	1	S21	a, b & d	No Fee
UMKHANYAKUDE	143190	EZIBUKWENI SECONDARY SCHOOL	S	2	S21	a, b, c & d	No Fee
UMKHANYAKUDE	143227	EZIFUNDENI HIGH SCHOOL	S	1	S21	a, b, c & d	No Fee
KING CETSHWAYO	143264	EZIGQIZWENI SECONDARY SCHOOL	S	1	S21	a, b & d	No Fee
UMZINYATHI	440226	EZIHLABENI PRIMARY SCHOOL	P	1	S21	a, b & d	No Fee
KING CETSHWAYO	143301	EZIJIBENI SP	P	1	S21	a, b & d	No Fee
KING CETSHWAYO	143338	EZILOZINI PRIMARY SCHOOL	P	1	S21	a, b & d	No Fee
KING CETSHWAYO	143375	EZIMAMBENI PRIMARY SCHOOL	P	1	S21	a, b & d	No Fee
UMKHANYAKUDE	143413	EZIMBIDLENI PRIMARY SCHOOL	P	2	S21	a, b, c & d	No Fee
ZULULAND	143449	EZIMPAKANENI PRIMARY SCHOOL	P	1	S21	a, b, c & d	No Fee
IILEMBE	143486	EZIMPONDWENI PRIMARY SCHOOL	P	1	S21	a, b, c & d	No Fee
HARRY GWALA	425278	EZIMPUNGENI COMBINED SCHOOL	C	1	S21	a, b & d	No Fee
AMAJUBA	143523	EZINCWADINI PRIMARY SCHOOL	P	3	S21	a, b, c & d	No Fee
IILEMBE	143560	EZINDLOVINI PRIMARY SCHOOL	P	3	S21	a, b, c & d	No Fee
UMKHANYAKUDE	316572	EZINHLABENI SECONDARY SCHOOL	S	1	S21	a, b, c & d	No Fee
UGU	143634	EZINQOLENI SECONDARY SCHOOL	S	2	S21	a, b & d	No Fee
UTHUKELA	143708	EZINYONYANA PRIMARY SCHOOL	P	1	S21	a, b, c & d	No Fee
IILEMBE	143671	EZIQUNGENI PRIMARY SCHOOL	P	3	S21	a, b & d	No Fee
KING CETSHWAYO	320050	EZISHABENI PRIMARY SCHOOL	P	2	S21	a & d	No Fee
IILEMBE	143745	EZITHABENI SECONDARY SCHOOL	S	1	S21	a, b, c & d	No Fee
UMGUNGUNDLOVU	143782	EZULWINI COMBINED SCHOOL	C	1	S21	a, b & d	No Fee
UTHUKELA	143819	EZWELETHU LOWER PRIMARY SCHOOL	P	3	S21	a, b, c & d	No Fee
UGU	143893	EZWELIHLE COMBINED PRIMARY SCHOOL	P	3	S21	a, b, c & d	No Fee
KING CETSHWAYO	143856	EZWENILETHU SENIOR SECONDARY SCHOOL	S	2	S21	a, b & d	No Fee
UMZINYATHI	143930	FABENI PRIMARY SCHOOL	P	1	S21	a, b & d	No Fee
UMZINYATHI	143967	FAHLAZA PRIMARY SCHOOL	P	2	S21	a, b & d	No Fee
AMAJUBA	144004	FAIRBREEZE PRIMARY SCHOOL	P	3	S21	a, b, c & d	No Fee
PINETOWN	144041	FAIRBREEZE SECONDARY SCHOOL	C	4	S21	a, b & d	Fee Paying
UMLAZI	144078	FAIRHAVEN PRIMARY SCHOOL	P	5	Non S21		Fee Paying
UMGUNGUNDLOVU	144115	FAIRLEIGH PRIMARY SCHOOL	P	1	S21	a, b & d	No Fee
UMLAZI	144152	Fairvale Secondary School	S	5	S21	a, b, c & d	Fee Paying
PINETOWN	440929	FAITH MLABA PRIMARY SCHOOL	P	2	S21	a & d	No Fee
UGU	144300	FAKAZI P	P	1	Non S21		No Fee
IILEMBE	144337	FAKU PRIMARY SCHOOL	P	1	S21	a, b & d	No Fee
ZULULAND	144374	FALAZA COMPREHENSIVE HIGH SCHOOL	S	1	S21	a, b, c & d	No Fee
UMLAZI	144411	FALCON PARK PRIMARY SCHOOL	P	5	S21	a, b & d	Fee Paying
UTHUKELA	144448	FALETHU PRIMARY SCHOOL	P	3	S21	b & d	No Fee
KING CETSHWAYO	144522	FANGELAKHE PRIMARY SCHOOL	P	1	Non S21		No Fee
ZULULAND	341399	FELIFA SECONDARY SCHOOL	S	1	S21	a, b, c & d	No Fee
UTHUKELA	144633	FERDINAND PRIMARY SCHOOL	P	2	S21	a, b, c & d	No Fee
PINETOWN	311466	FERNDAL PRIMARY SCHOOL	P	4	S21	a, b, c & d	Fee Paying
PINETOWN	144670	FERNDAL SECONDARY SCHOOL	S	4	S21	a, b & d	Fee Paying
PINETOWN	493432	FERNHAM	P	4	Non S21		Fee Paying
AMAJUBA	144707	Ferrum High School	S	5	S21	a, b, c & d	Fee Paying
UMGUNGUNDLOVU	144744	FEZOKUHLE PRIMARY SCHOOL	P	4	S21	a, b, c & d	Fee Paying
HARRY GWALA	308173	FIKESUTHE PRIMARY SCHOOL	P	1	S21	a, b & d	No Fee
ZULULAND	144781	FILIDI SECONDARY SCHOOL	S	3	S21	a, b, c & d	No Fee
UGU	144818	FINGQINDLELA HIGH SCHOOL	S	1	S21	a, b & d	No Fee
KING CETSHWAYO	401783	FINGQINDLELA PRIMARY SCHOOL	P	1	S21	a, b & d	No Fee
UMZINYATHI	440263	FISOKUHLE PRIMARY SCHOOL	P	1	S21	a & d	No Fee
ZULULAND	144892	FISOKUHLE PRIMARY SCHOOL	P	3	S21	a, b, c & d	No Fee
PINETOWN	144929	FLAMBEL PRIMARY SCHOOL	P	4	S21	a, b, c & d	Fee Paying
KING CETSHWAYO	145040	FLORATON PRIMARY SCHOOL	P	5	Non S21		Fee Paying
UTHUKELA	145077	FLORENCE BOOTH PRIMARY SCHOOL	C	1	S21	a, b & d	No Fee
HARRY GWALA	145151	FOLESHILL PRIMARY SCHOOL	P	1	S21	a, b & d	No Fee
UMLAZI	145188	FOLWENI HIGH SCHOOL	S	3	S21	a, b & d	No Fee

KWAZULU NATAL INDICATIVE RESOURCE TARGETING LIST 2020/21

DISTRICT	EMIS	SCHOOL	LEVEL	SNQ	SECTION 21 STATUS	FUNCTIONS ALLOCATED	FEE STATUS
UMGUNGUNDLOVU	145225	FORBESDALE PRIMARY SCHOOL	P	3	S21	a, b, c & d	No Fee
UTHUKELA	145262	FORDERVILLE PRIMARY SCHOOL	P	4	S21	a, b, c & d	Fee Paying
UMGUNGUNDLOVU	254634	FOREST HILL PRIMARY SCHOOL	P	5	S21	a, b, c & d	Fee Paying
PINETOWN	145299	Forest View Primary School	P	4	S21	a, b, c & d	Fee Paying
PINETOWN	145336	FORESTHAVEN SECONDARY SCHOOL	S	5	S21	a, b, c & d	Fee Paying
KING CETSHWAYO	145373	FORT LOUIS PRIMARY SCHOOL	P	1	S21	a, b & d	No Fee
UMGUNGUNDLOVU	145410	FORTMANNSPRUIT PRIMARY SCHOOL	P	2	S21	a, b & d	No Fee
ZULULAND	145447	FORTUIN PRIMARY SCHOOL	P	1	S21	a, b, c & d	No Fee
HARRY GWALA	425315	FOUNTAINS JUNIOR SECONDARY SCHOOL	C	2	S21	a, b & d	No Fee
UGU	145484	FRANKLAND CP	P	1	S21	a, b & d	No Fee
HARRY GWALA	319532	FRANKLIN SECONDARY SCHOOL	S	3	S21	a, b, c & d	No Fee
PINETOWN	145521	FREDVILLE S.P SCHOOL	P	3	S21	a, b & d	No Fee
ZULULAND	145558	FRIEBURG PRIMARY SCHOOL	P	1	S21	a, b, c & d	No Fee
UMKHANYAKUDE	145595	FUKULA PRIMARY SCHOOL	P	2	S21	a, b, c & d	No Fee
ZULULAND	145669	FUMANA HIGH SCHOOL	S	1	S21	a, b, c & d	No Fee
UMLAZI	145706	FUNDAKAHLE P SCHOOL	P	3	S21	a, b & d	No Fee
IILEMBE	335405	FUNDANI PRIMARY SCHOOL	P	1	S21	a, b, c & d	No Fee
UTHUKELA	145743	FUNDANI PRIMARY SCHOOL	P	1	S21	a, b & d	No Fee
UGU	145780	FUNDEDUZE P	P	1	S21	a & d	No Fee
UMLAZI	305620	FUNDINDUKU SECONDARY SCHOOL	S	3	S21	a, b & d	No Fee
UMZINYATHI	145891	FUNDOKUHLE HIGH SCHOOL	S	1	S21	a, b, c & d	No Fee
UMGUNGUNDLOVU	145854	FUNDOKUHLE SECONDARY SCHOOL	S	3	S21	a, b, c & d	No Fee
ZULULAND	145928	FUNDUKHALIPHE HIGH SCHOOL	S	1	S21	a, b & d	No Fee
ZULULAND	145965	FUNDUKHUPHUKU J P SCHOOL	P	1	S21	a, b & d	No Fee
UTHUKELA	146002	FUNDULWAZI HIGHER PRIMARY SCHOOL	P	3	S21	a, b & d	No Fee
KING CETSHWAYO	146039	FUNIZWE COMBINED SCHOOL	C	1	S21	a, b & d	No Fee
ZULULAND	146076	FUNOKWAKHE PRIMARY SCHOOL	P	2	S21	a, b & d	No Fee
UMGUNGUNDLOVU	146150	FUNULWAZI PRIMARY SCHOOL	P	3	S21	a, b & d	No Fee
UMZINYATHI	146113	FUNULWAZI SECONDARY SCHOOL	S	1	S21	a, b & d	No Fee
UMGUNGUNDLOVU	146187	FUNUNDU HIGH SCHOOL	S	2	S21	a, b, c & d	No Fee
UMLAZI	146298	FYNNLAND SENIOR PRIMARY SCHOOL	P	5	S21	a, b, c & d	Fee Paying
UMKHANYAKUDE	146335	GABADELA PRIMARY SCHOOL	P	1	S21	a, b, c & d	No Fee
ZULULAND	146372	GABANGAYE PRIMARY SCHOOL	P	3	S21	a, b, c & d	No Fee
UTHUKELA	146409	GABANGEMFUNDO PRIMARY SCHOOL	P	3	S21	a, b & d	No Fee
KING CETSHWAYO	146446	GABANGENKOSI PRIMARY SCHOOL	P	2	S21	a, b & d	No Fee
UGU	146483	GABANGEZWE JUNIOR SECONDARY SCHOOL	S	1	S21	a & d	No Fee
UMGUNGUNDLOVU	146557	GABANGOLWAZI PRIMARY SCHOOL	C	2	S21	a, b, c & d	No Fee
UGU	146594	GABHAMANZI PRIMARY SCHOOL	P	1	S21	a, b & d	No Fee
PINETOWN	146631	GABIGABI SECONDARY SCHOOL	S	3	S21	a, b & d	No Fee
UMZINYATHI	146668	GADELENI SECONDARY SCHOOL	C	1	S21	a, b, c & d	No Fee
UMKHANYAKUDE	446257	GADOKUWAYO PRIMARY SCHOOL	P	2	S21	a, b & d	No Fee
UMGUNGUNDLOVU	146742	GAJU SECONDARY SCHOOL	S	2	S21	a, b & d	No Fee
KING CETSHWAYO	320235	GALA HIGH SCHOOL	S	1	S21	a, b, c & d	No Fee
UGU	146816	GALENI HIGH SCHOOL	S	3	S21	a, b & d	No Fee
UGU	146853	GAMALAKHE COMMERCIAL HIGH SCHOOL	S	4	S21	a, b, c & d	Fee Paying
UGU	146890	GAMALAKHE JUNIOR PRIMARY SCHOOL	P	3	S21	a, b, c & d	No Fee
ZULULAND	146927	GAMELIHLE PRIMARY SCHOOL	P	3	S21	a, b, c & d	No Fee
UMKHANYAKUDE	339586	GAMULA SECONDARY SCHOOL	S	1	S21	a, b & d	No Fee
UMLAZI	147001	GANGES SECONDARY SCHOOL	S	4	S21	a, b, c & d	Fee Paying
UMZINYATHI	147038	GANGYANA PRIMARY SCHOOL	P	1	S21	a, b, c & d	No Fee
UTHUKELA	147075	GANNAHOEK PRIMARY SCHOOL	C	1	S21	a, b & d	No Fee
UMLAZI	207829	Gardenia Primary School	P	5	S21	a, b, c & d	Fee Paying
AMAJUBA	147112	GARDENS COMBINED SCHOOL	C	2	S21	a, b, c & d	No Fee
UMGUNGUNDLOVU	147149	GARTMORE PRIMARY SCHOOL	P	2	S21	a & d	No Fee
IILEMBE	147186	GALELA PRIMARY SCHOOL	P	2	S21	a, b & d	No Fee
KING CETSHWAYO	147223	GAWOZI SECONDARY SCHOOL	S	3	S21	a, b, c & d	No Fee
UGU	147297	GAYIGA PRIMARY SCHOOL	P	3	S21	a, b & d	No Fee
UMZINYATHI	147334	GAYISANI PRIMARY SCHOOL	P	1	S21	a, b, c & d	No Fee
UMKHANYAKUDE	147408	GAZINI PRIMARY SCHOOL	P	1	S21	a, b & d	No Fee
UMGUNGUNDLOVU	147445	GCEWU HIGH SCHOOL	S	1	S21	a, b, c & d	No Fee
UGU	147482	GCILIMA PRIMARY SCHOOL	P	3	S21	a, b, c & d	No Fee
UMGUNGUNDLOVU	147519	GCINA PRIMARY SCHOOL	P	3	S21	a, b & d	No Fee
IILEMBE	147556	GCINIMFUNDO SECONDARY SCHOOL	S	1	S21	a, b & d	No Fee
KING CETSHWAYO	147593	GCININHLIZIYO PRIMARY SCHOOL	P	1	S21	a, b, c & d	No Fee
KING CETSHWAYO	147667	GCINUKUTHULA PRIMARY SCHOOL	P	2	S21	a, b, c & d	No Fee
ZULULAND	446368	GCINUXOLO PRIMARY SCHOOL	P	1	S21	a, b & d	No Fee
UTHUKELA	147704	GCIZELA PRIMARY SCHOOL	P	2	S21	a & d	No Fee
UMZINYATHI	147741	GCOTOI HIGH SCHOOL	S	1	S21	a, b, c & d	No Fee
KING CETSHWAYO	147778	GCOTSHENI PRIMARY SCHOOL	P	1	S21	a, b & d	No Fee
IILEMBE	147815	GCWALAMOYA PRIMARY SCHOOL	P	2	S21	a, b & d	No Fee
KING CETSHWAYO	306656	GCWALULWAZI HIGH SCHOOL	S	4	S21	a, b & d	Fee Paying
HARRY GWALA	425352	GCWENTSJA JUNIOR SECONDARY SCHOOL	C	2	S21	a, b & d	No Fee
UGU	148752	GEBERS PRIMARY SCHOOL	P	1	S21	a, b & d	No Fee
UMZINYATHI	147889	GEDE PRIMARY SCHOOL	P	1	S21	a & d	No Fee
KING CETSHWAYO	147963	GEDEDE PRIMARY SCHOOL	P	2	S21	a, b, c & d	No Fee
ZULULAND	148000	GELEKEDLE HIGH SCHOOL	S	3	S21	a, b, c & d	No Fee
PINETOWN	148037	GELOFTE SKOOL	C	4	S21	a, b, c & d	Fee Paying
AMAJUBA	148074	GELYKWATER PRIMARY SCHOOL	P	1	S21	a, b, c & d	No Fee
IILEMBE	148111	GEM PRIMARY SCHOOL	P	1	S21	a, b & d	No Fee
UGU	148148	GEMANE PRIMARY SCHOOL	P	1	S21	a, b, c & d	No Fee
UGU	114922	GEM-NTSHEBE JUNIOR PRIMARY SCHOOL	P	2	S21	a & d	No Fee
UMGUNGUNDLOVU	312317	GENGESHE PRIMARY SCHOOL	P	3	S21	a, b & d	No Fee
UMKHANYAKUDE	335072	GEORGE CALTEX PRIMARY SCHOOL	P	1	S21	a, b, c & d	No Fee
UMLAZI	148185	GEORGE CAMPBELL TECHNICAL HIGH SCHOOL	S	5	S21	a, b, c & d	Fee Paying
PINETOWN	148222	GEORGE CATO PRIMARY SCHOOL	P	4	S21	a, b, c & d	Fee Paying
UGU	289747	GEORGE MBHELE HIGH SCHOOL	S	3	S21	a, b & d	No Fee
PINETOWN	148259	GEORGEDALE FULL SERVICE SCHOOL	P	3	S21	a, b & d	No Fee
UMGUNGUNDLOVU	148296	GEORGENAU COMBINED SCHOOL	C	4	S21	a, b, c & d	Fee Paying

KWAZULU NATAL INDICATIVE RESOURCE TARGETING LIST 2020/21

DISTRICT	EMIS	SCHOOL	LEVEL	SNQ	SECTION 21 STATUS	FUNCTIONS ALLOCATED	FEE STATUS
UMGUNGUNDLOVU	148333	GEORGETOWN HIGH SCHOOL	S	3	S21	a, b & d	No Fee
UTHUKELA	322159	GEZA PRIMARY SCHOOL	P	1	S21	a, b & d	No Fee
KING CETSHWAYO	148407	GEZAHLE PRIMARY SCHOOL	P	1	S21	a & d	No Fee
ZULULAND	148444	GEZAMEHLO PP SCHOOL	P	1	S21	a, b, c & d	No Fee
UMLAZI	148481	GEZANGANE PRIMARY SCHOOL	P	3	S21	a, b & d	No Fee
UMZINYATHI	148555	GIBA PRIMARY SCHOOL	P	1	S21	a, b, c & d	No Fee
ZULULAND	148592	GIBINDLALA C P SCHOOL	P	2	S21	a, b & d	No Fee
UMLAZI	148666	GIJIMA PRIMARY SCHOOL	P	3	S21	a, b & d	No Fee
KING CETSHWAYO	148703	GIJIMANA SECONDARY SCHOOL	S	2	S21	a, b & d	No Fee
AMAJUBA	148740	GIJIMANI PRIMARY SCHOOL	P	2	S21	a, b, c & d	No Fee
IILEMBE	323602	GIJIMANI SECONDARY SCHOOL	S	1	S21	a, b & d	No Fee
PINETOWN	148777	GILLITTS PRIMARY SCHOOL	P	3	S21	a, b & d	No Fee
UMKHANYAKUDE	320124	GILONKI SECONDARY SCHOOL	S	1	S21	a, b, c & d	No Fee
KING CETSHWAYO	148851	GINGINDLOVU PRIMARY SCHOOL	P	4	S21	a, b, c & d	Fee Paying
HARRY GWALA	322085	GINYANE HIGH SCHOOL	S	2	S21	b & d	No Fee
HARRY GWALA	425389	GINYIHINGA SENIOR SECONDARY SCHOOL	S	2	S21	a, b & d	No Fee
UMLAZI	148888	GITANJALI PRIMARY SCHOOL	P	5	Non S21		Fee Paying
IILEMBE	148962	GLEDHOW PRIMARY SCHOOL	P	3	S21	a, b, c & d	No Fee
HARRY GWALA	148999	GLEN EDWARD SECODARY SCHOOL	C	3	Non S21		No Fee
UMLAZI	149036	GLEN HEIGHTS PRIMARY SCHOOL	P	5	Non S21		Fee Paying
UMKHANYAKUDE	149739	GLEN PARK PRIMARY SCHOOL	P	3	S21	a, b, c & d	No Fee
UMGUNGUNDLOVU	149110	GLEN PRIMARY SCHOOL	P	1	S21	a, b & d	No Fee
UMLAZI	149147	GLENARDLE JUNIOR PRIMARY SCHOOL	P	5	S21	a, b, c & d	Fee Paying
UMLAZI	149184	Glenashley Junior Primary School	P	5	S21	a, b, c & d	Fee Paying
UMLAZI	149221	GLENASHLEY PREPARATORY SCHOOL	P	5	S21	a, b, c & d	Fee Paying
UMZINYATHI	149406	GLENCOE PRIMARY SCHOOL	P	4	S21	a, b, c & d	Fee Paying
UMZINYATHI	149443	GLENCOE PRIMARY SCHOOL (VIOLET)	P	4	S21	a & d	Fee Paying
IILEMBE	149480	GLENDALE STATE AIDED FARM SCHOOL	P	1	S21	a, b & d	No Fee
HARRY GWALA	425426	GLENGARRY JUNIOR SECONDARY SCHOOL	P	2	S21	a, b & d	No Fee
PINETOWN	149517	GLENHAVEN SECONDARY SCHOOL	S	4	S21	a, b, c & d	Fee Paying
IILEMBE	149554	GLENHILLS PRIMARY SCHOOL	P	4	S21	a, b, c & d	Fee Paying
IILEMBE	149591	GLENHILLS SECONDARY SCHOOL	C	4	S21	a, b & d	Fee Paying
UTHUKELA	149073	GLENISLA PRIMARY SCHOOL	C	1	S21	a, b & d	No Fee
HARRY GWALA	149628	GLENMAIZE PRIMARY SCHOOL	P	2	S21	a & d	No Fee
UMLAZI	149665	Glenmore Primary School	P	5	S21	a, b, c & d	Fee Paying
UMLAZI	149702	GLENOVER SECONDARY SCHOOL	S	4	S21	a, b & d	Fee Paying
UMLAZI	149813	GLENRIDGE PRIMARY SCHOOL	P	5	Non S21		Fee Paying
UTHUKELA	149850	GLENRUST PRIMARY SCHOOL	P	2	S21	a & d	No Fee
UMLAZI	149887	GLENVIEW PRIMARY SCHOOL	P	4	Non S21		Fee Paying
UMLAZI	149924	GLENWOOD HIGH SCHOOL	S	5	S21	a, b, c & d	Fee Paying
UMLAZI	149961	Glenwood Junior Primary School	P	5	S21	a, b, c & d	Fee Paying
UMLAZI	246198	GLENWOOD PREPARATORY SCHOOL	P	5	S21	a, b, c & d	Fee Paying
UMGUNGUNDLOVU	341658	GLENWOOD PRIMARY SCHOOL	P	4	S21	a, b & d	Fee Paying
UTHUKELA	149998	GLOECKNER MEMORIAL PRIMARY SCHOOL	P	1	S21	a, b, c & d	No Fee
HARRY GWALA	425463	GLOUCESTER PRIMARY SCHOOL	P	1	S21	a, b & d	No Fee
ZULULAND	150035	GLÜCKSTADT PRIMARY SCHOOL	P	2	S21	a, b, c & d	No Fee
KING CETSHWAYO	150072	GOBAMAHLAMVU PRIMARY SCHOOL	P	1	S21	a, b, c & d	No Fee
KING CETSHWAYO	150109	GOBANDLOVU PRIMARY SCHOOL SCHOOL	P	3	S21	a, b, c & d	No Fee
ZULULAND	150146	GOBENI PRIMARY SCHOOL	P	1	S21	a, b, c & d	No Fee
UGU	150183	GOBHELA PRIMARY FULL SERVICE SCHOOL	P	2	S21	a, b, c & d	No Fee
PINETOWN	150220	GOBHOGOBHO JUNIOR PRIMARY SCHOOL	P	4	S21	a, b, c & d	Fee Paying
KING CETSHWAYO	150257	GOBIHLAHLA PRIMARY SCHOOL	P	2	S21	a, b, c & d	No Fee
UMGUNGUNDLOVU	150294	GOBINDLOVU HIGH SCHOOL	S	3	S21	a, b, c & d	No Fee
UMGUNGUNDLOVU	150331	GOBIZEMBE HIGH SCHOOL	S	3	S21	a, b, c & d	No Fee
UGU	150405	GOBUME HIGH SCHOOL	S	1	S21	a, b & d	No Fee
KING CETSHWAYO	150442	GODIDE SECONDARY SCHOOL	S	1	S21	a, b & d	No Fee
UMKHANYAKUDE	150479	GODLOZA HIGH SCHOOL	S	2	S21	a, b & d	No Fee
IILEMBE	150516	GOGOVUMA PRIMARY SCHOOL	P	2	S21	a, b & d	No Fee
ZULULAND	150553	GOJE PUBLIC PRIMARY SCHOOL	P	2	S21	a, b, c & d	No Fee
UMLAZI	150590	GOKUL PRIMARY SCHOOL	P	4	S21	a, b, c & d	Fee Paying
ZULULAND	310652	GOLELA PRIMARY SCHOOL	C	2	S21	a, b, c & d	No Fee
UMLAZI	150886	GOLOKODO PRIMARY SCHOOL	P	3	S21	a, b & d	No Fee
KING CETSHWAYO	153729	GOLOZELA SECONDARY SCHOOL	S	1	S21	a, b, c & d	No Fee
UMGUNGUNDLOVU	150960	GOMANE PRIMARY SCHOOL	P	2	S21	a, b & d	No Fee
ZULULAND	150997	GOMONDO C.P. SCHOOL	P	1	Non S21		No Fee
KING CETSHWAYO	151034	GONZAGA PRIMARY SCHOOL	S	1	S21	a, b & d	No Fee
UTHUKELA	445887	GOODHOME SECONDARY SCHOOL	S	2	Non S21		No Fee
UTHUKELA	151071	GOODHOPE PRIMARY SCHOOL	P	3	S21	a, b & d	No Fee
ZULULAND	151108	GOQO PRIMARY SCHOOL	P	2	S21	a, b, c & d	No Fee
UMZINYATHI	151145	GORDON MEMORIAL HIGH SCHOOL	S	1	S21	a, b, c & d	No Fee
UMLAZI	151182	Gordon Road Girls' School	P	5	S21	a, b, c & d	Fee Paying
UTHUKELA	151219	GOURTON BRIDGE PRIMARY SCHOOL	P	3	S21	a, b & d	No Fee
HARRY GWALA	151256	GOXHILL PRIMARY SCHOOL	P	1	S21	a & d	No Fee
UTHUKELA	151293	GQAMA SENIOR PRIMARY SCHOOL	P	3	S21	a, b, c & d	No Fee
ZULULAND	151330	GQAMNJENGELANGA COMBINED SCHOOL	C	2	S21	a, b, c & d	No Fee
ZULULAND	326488	GQOKAMANDLA HIGH SCHOOL	S	1	S21	a, b, c & d	No Fee
KING CETSHWAYO	151367	GQOKINSIMBI COMPREHENSIVE TECHNICAL HIGH	S	2	S21	a, b, c & d	No Fee
KING CETSHWAYO	151404	GQOKUBUKHOSI SECONDARY SCHOOL	S	1	S21	a, b, c & d	No Fee
UMGUNGUNDLOVU	151441	GQUGQUMA PRIMARY SCHOOL	P	2	S21	a, b, c & d	No Fee
HARRY GWALA	151478	GQUMENI PRIMARY SCHOOL	P	1	S21	a, b & d	No Fee
HARRY GWALA	425500	GQWALU PRIMARY SCHOOL	P	2	S21	a, b & d	No Fee
PINETOWN	151515	GRANDMORE PRIMARY SCHOOL	P	5	S21	a, b, c & d	Fee Paying
KING CETSHWAYO	151552	Grantham Park Primary School	P	5	S21	a, b, c & d	Fee Paying
UMGUNGUNDLOVU	151626	GREEN HILL PRIMARY SCHOOL	P	5	S21	a, b, c & d	Fee Paying
PINETOWN	151663	GREENBURY PRIMARY SCHOOL	P	5	S21	a, b, c & d	Fee Paying
PINETOWN	151700	GREENBURY SECONDARY SCHOOL	S	5	S21	a, b, c & d	Fee Paying
PINETOWN	151737	GREENHEIGHTS PRIMARY SCHOOL	P	4	S21	a, b, c & d	Fee Paying
AMAJUBA	151811	GREENOCK PRIMARY SCHOOL	P	2	S21	a, b, c & d	No Fee

KWAZULU NATAL INDICATIVE RESOURCE TARGETING LIST 2020/21

DISTRICT	EMIS	SCHOOL	LEVEL	SNQ	SECTION 21 STATUS	FUNCTIONS ALLOCATED	FEE STATUS
UMLAZI	151848	GREENVALE PRIMARY SCHOOL	P	4	Non S21		Fee Paying
UMLAZI	151885	GREENWOOD PARK PRIMARY SCHOOL	P	4	Non S21		Fee Paying
UMZINYATHI	151996	GREYTOWN JUNIOR SCHOOL	P	4	S21	a, b, c & d	Fee Paying
UMZINYATHI	151922	GREYTOWN HIGH SCHOOL	S	4	S21	a, b, c & d	Fee Paying
UMZINYATHI	151959	GREYTOWN PRIMARY SCHOOL	P	4	S21	a, b, c & d	Fee Paying
UMZINYATHI	152033	GREYTOWN SECONDARY SCHOOL	S	4	S21	a, b, c & d	Fee Paying
UMLAZI	278980	GREYVILLE PRIMARY SCHOOL	P	5	S21	a, b & d	Fee Paying
AMAJUBA	152070	GROENVLEI COMBINED SCHOOL	C	2	S21	a, b & d	No Fee
UMLAZI	152144	GROSVENOR BOYS' HIGH SCHOOL	S	5	S21	a, b, c & d	Fee Paying
UMLAZI	152181	GROSVENOR GIRLS HIGH SCHOOL	S	5	S21	a, b, c & d	Fee Paying
IILEMBE	152218	GROUTVILLE SECONDARY SCHOOL	S	3	S21	a & d	No Fee
PINETOWN	152255	GROVE-END SECONDARY SCHOOL	S	5	S21	a, b, c & d	Fee Paying
KING CETSHWAYO	152292	GUBAZI PRIMARY SCHOOL	P	1	S21	b & d	No Fee
KING CETSHWAYO	152329	GUBHELA PRIMARY SCHOOL	P	1	S21	a, b & d	No Fee
KING CETSHWAYO	340881	GUBHETHUKA PRIMARY SCHOOL	P	3	S21	a, b & d	No Fee
UGU	152366	GUBHUZA PRIMARY SCHOOL	P	1	S21	a, b & d	No Fee
UMZINYATHI	152403	GUBUZELA PRIMARY SCHOOL	C	1	S21	a, b, c & d	No Fee
HARRY GWALA	425537	GUDLINTABA JUNIOR SECONDARY SCHOOL	C	2	S21	a, b & d	No Fee
HARRY GWALA	152440	GUDLINTABA PRIMARY SCHOOL	P	2	S21	a, b & d	No Fee
ZULULAND	152477	GUDU SECONDARY SCHOOL	S	2	S21	a, b, c & d	No Fee
UGU	152514	GUGULESIZWE HIGH SCHOOL	S	3	S21	a, b & d	No Fee
PINETOWN	152551	GUGULETHU PRIMARY SCHOOL	P	4	S21	a & d	Fee Paying
UMKHANYAKUDE	152588	GULA PRIMARY SCHOOL	P	1	S21	a, b & d	No Fee
UMGUNGUNDLOVU	152625	GULUBE CP SCHOOL	P	2	S21	a, b & d	No Fee
UMKHANYAKUDE	152662	GUNJANENI JUNIOR PRIMARY SCHOOL	P	1	S21	a, b, c & d	No Fee
IILEMBE	443630	GUZANA SECONDARY SCHOOL	S	3	S21	a, b & d	No Fee
PINETOWN	152699	GWADU-ZENEX PRIMARY SCHOOL	P	2	S21	a, b & d	No Fee
UMKHANYAKUDE	152736	GWALIWENI PRIMARY SCHOOL	P	1	S21	a & d	No Fee
ZULULAND	327672	GWAVUMANE PRIMARY SCHOOL	P	1	S21	a, b & d	No Fee
ZULULAND	152773	GWAZINYATHI PUBLIC PRIMARY SCHOOL	P	1	S21	a, b, c & d	No Fee
KING CETSHWAYO	317867	GWEBUSHE JUNIOR SECONDARY SCHOOL	S	2	S21	a, b & d	No Fee
UMKHANYAKUDE	152847	GWEGWEDE PRIMARY SCHOOL	P	2	S21	a, b, c & d	No Fee
KING CETSHWAYO	401820	GWEJOBOMVU S.S. SCHOOL	S	3	Non S21		No Fee
UMZINYATHI	152884	GWIIJA PRIMARY SCHOOL	P	1	S21	a, b & d	No Fee
HARRY GWALA	152921	GXALINGENWA PRIMARY SCHOOL	P	1	S21	a, b & d	No Fee
ZULULAND	271358	H.MANTSHINGA PRIMARY SCHOOL	P	3	S21	a, b, c & d	No Fee
UMLAZI	158878	H.P. NGWENYA PUBLIC PRIMARY SCHOOL	P	4	S21	a, b, c & d	Fee Paying
KING CETSHWAYO	152995	HABENI PRIMARY SCHOOL	P	3	S21	a, b, c & d	No Fee
UMLAZI	153032	HABIYANA PRIMARY SCHOOL	P	3	S21	a, b & d	No Fee
UGU	153069	HAFULENI HIGH SCHOOL	S	2	S21	a, b, c & d	No Fee
AMAJUBA	153106	HAIG COMBINED SCHOOL	C	1	S21	a, b, c & d	No Fee
UMZINYATHI	153143	HALADU PRIMARY SCHOOL	P	2	S21	a, b, c & d	No Fee
PINETOWN	153180	HALALA SENIOR PRIMARY SCHOOL	P	3	S21	a, b, c & d	No Fee
PINETOWN	153217	HALALISA JUNIOR PRIMARY SCHOOL	P	4	S21	a, b, c & d	Fee Paying
UMZINYATHI	153254	HALALISANI PRIMARY SCHOOL	P	1	S21	a, b & d	No Fee
KING CETSHWAYO	153291	HALAMBU PRIMARY SCHOOL	P	1	Non S21		No Fee
HARRY GWALA	425574	HAMBANATHI PRIMARY SCHOOL	P	2	S21	a, b & d	No Fee
ZULULAND	153365	HAMBANGENDLELA HIGH SCHOOL	S	1	S21	a, b & d	No Fee
UMKHANYAKUDE	327931	HAMBANGOMTHETHO SENIOR PRIMARY SCHOOL	P	1	Non S21		No Fee
KING CETSHWAYO	153402	HAMBAYEDWA PRIMARY SCHOOL	P	1	S21	a, b & d	No Fee
UMKHANYAKUDE	153439	HAMBISANANI SECONDARY SCHOOL	S	2	S21	a, b, c & d	No Fee
UTHUKELA	153476	HAMBROOK PRIMARY SCHOOL	P	2	S21	a, b, c & d	No Fee
UMLAZI	153513	HAMILTON MAKHANYA HIGH SCHOOL	S	3	S21	a, b & d	No Fee
ZULULAND	153550	HAMU HIGH SCHOOL	S	1	S21	a, b, c & d	No Fee
UMGUNGUNDLOVU	153661	HARBURG INTERMEDIATE FARM SCHOOL	C	1	S21	a, b & d	No Fee
UGU	153772	HARDING PRIMARY SCHOOL	P	4	S21	a, b, c & d	Fee Paying
UGU	153846	HARDING SECONDARY SCHOOL	S	4	S21	a, b, c & d	Fee Paying
UGU	153809	HARDING STATE-AIDED PRIMARY SCHOOL	P	4	S21	a, b & d	Fee Paying
ZULULAND	444666	HARPO PRIMARY SCHOOL	P	3	Non S21		No Fee
IILEMBE	153994	HARRY BODASING PRIMARY SCHOOL	P	2	S21	a, b, c & d	No Fee
UMLAZI	324120	HARTLEY ROAD PRIMARY SCHOOL	P	5	S21	a, b, c & d	Fee Paying
UTHUKELA	154068	HATTINGSHOPE PRIMARY SCHOOL	P	1	S21	a, b & d	No Fee
PINETOWN	154105	HAVENPARK SECONDARY SCHOOL	S	5	S21	a, b, c & d	Fee Paying
IILEMBE	154216	HAWA PRIMARY SCHOOL	P	1	S21	a, b & d	No Fee
UMGUNGUNDLOVU	154253	HAWKSTONE PRIMARY SCHOOL	P	2	Non S21		No Fee
UMGUNGUNDLOVU	493876	HAYFIELDS PRIMARY SCHOOL	P	5	Non S21		Fee Paying
KING CETSHWAYO	154327	HAYINYAMA PRIMARY SCHOOL	P	1	S21	a, b & d	No Fee
UMGUNGUNDLOVU	154364	HAYTHORNE SECONDARY SCHOOL	S	5	S21	a, b, c & d	Fee Paying
UMGUNGUNDLOVU	154401	HAZA PRIMARY SCHOOL	P	3	S21	a, b, c & d	No Fee
UMGUNGUNDLOVU	154512	HEATHER SECONDARY SCHOOL	S	4	S21	a, b, c & d	Fee Paying
UTHUKELA	154549	HEAVITREE PRIMARY SCHOOL	P	2	S21	a, b & d	No Fee
KING CETSHWAYO	154623	HEMFANE PRIMARY SCHOOL	P	2	S21	a, b, c & d	No Fee
UMGUNGUNDLOVU	154660	HEMU HEMU PRIMARY SCHOOL	P	3	S21	a, b & d	No Fee
UMGUNGUNDLOVU	154697	HENLEY PRIMARY SCHOOL	P	3	S21	a, b, c & d	No Fee
UMGUNGUNDLOVU	154734	HENRYVILLE PRIMARY SCHOOL	P	3	S21	a, b & d	No Fee
UMZINYATHI	154808	HERMANNsburg COMBINED SCHOOL	S	3	S21	a, b & d	No Fee
ZULULAND	154882	HESHE HIGH SCHOOL	S	1	Non S21		No Fee
KING CETSHWAYO	251489	HEUWELLAND PRIMERE SKOOL	P	5	S21	a, b & d	Fee Paying
KING CETSHWAYO	320420	HHASHI SECONDARY SCHOOL	S	2	S21	a & d	No Fee
IILEMBE	158397	HHOMOYI PRIMARY SCHOOL	P	1	S21	a, b & d	No Fee
UMKHANYAKUDE	442150	HHOYE SECONDARY SCHOOL	S	1	S21	a, b & d	No Fee
UGU	496207	HIBISCUS PRIMARY SCHOOL	P	4	Non S21		Fee Paying
HARRY GWALA	155030	HIGHFLATS INTERMEDIATE PRIMARY SCHOOL	P	2	S21	a, b, c & d	No Fee
HARRY GWALA	425611	HIGHLANDS JUNIOR SECONDARY SCHOOL	C	2	S21	a, b, c & d	No Fee
UMLAZI	155067	HIGHLANDS PRIMARY SCHOOL	P	4	Non S21		Fee Paying
PINETOWN	155141	HIGHSTONE PRIMARY SCHOOL	P	5	Non S21		Fee Paying
PINETOWN	155215	HILDA MAKHANYA PRIMARY SCHOOL	P	3	S21	a, b, c & d	No Fee
UMKHANYAKUDE	155252	HILL 70 PRIMARY SCHOOL	P	2	S21	a, b & d	No Fee

KWAZULU NATAL INDICATIVE RESOURCE TARGETING LIST 2020/21

DISTRICT	EMIS	SCHOOL	LEVEL	SNQ	SECTION 21 STATUS	FUNCTIONS ALLOCATED	FEE STATUS
UMLAZI	155289	Hillary Primary School	P	5	S21	a, b, c & d	Fee Paying
PINETOWN	155400	HILLCREST HIGH SCHOOL	S	5	S21	a, b, c & d	Fee Paying
PINETOWN	155474	HILLCREST PRIMARY SCHOOL	P	5	S21	a, b, c & d	Fee Paying
UMLAZI	155511	HILLGROVE PRIMARY SCHOOL	P	5	S21	a, b, c & d	Fee Paying
UMLAZI	155548	HILLGROVE SECONDARY SCHOOL	S	5	S21	a, b, c & d	Fee Paying
AMAJUBA	155585	HILLTOP COMBINED PRIMARY SCHOOL	C	2	S21	a, b, c & d	No Fee
HARRY GWALA	425648	HILLTOP PRIMARY SCHOOL	C	2	Non S21		No Fee
PINETOWN	155622	HILLVIEW PRIMARY SCHOOL	P	5	S21	a, b & d	Fee Paying
PINETOWN	302401	HILLVIEW SECONDARY SCHOOL	S	4	S21	a, b, c & d	Fee Paying
UGU	155807	HIMMELBERG INTERMEDIATE SCHOOL	C	2	S21	a, b, c & d	No Fee
UGU	155844	HLABA PRIMARY SCHOOL	P	1	S21	a, b & d	No Fee
AMAJUBA	155881	HLABANA PRIMARY SCHOOL	P	3	S21	a, b, c & d	No Fee
UTHUKELA	303955	HLABANE HIGH SCHOOL	S	1	S21	a, b & d	No Fee
HARRY GWALA	155918	HLABENI PRIMARY SCHOOL	P	1	S21	a, b & d	No Fee
UMKHANYAKUDE	155955	HLABISA PRIMARY SCHOOL	P	2	S21	a, b, c & d	No Fee
PINETOWN	155992	HLAHLINDELELA HIGH SCHOOL	S	3	S21	a, b, c & d	No Fee
KING CETSHWAYO	156029	HLAKANIPHANI SENIOR SECONDARY SCHOOL	S	3	S21	a, b, c & d	No Fee
ILEMBE	156066	HLALAKAHLE PRIMARY SCHOOL	P	2	S21	a, b, c & d	No Fee
AMAJUBA	156103	HLALANATHI HIGH SCHOOL	S	4	S21	a, b, c & d	Fee Paying
UMZINYATHI	156140	HLALELE PRIMARY SCHOOL	C	1	S21	a, b & d	No Fee
AMAJUBA	414659	HLALUNOLWAZI PRIMARY SCHOOL	P	3	S21	a, b & d	No Fee
UMKHANYAKUDE	156177	HLAMBANYATHI PRIMARY SCHOOL	P	2	S21	a, b, c & d	No Fee
KING CETSHWAYO	156214	HLAMVANA HIGH SCHOOL	S	4	S21	a, b & d	Fee Paying
ILEMBE	156251	HLANGABEZA HIGH SCHOOL	S	1	S21	a, b, c & d	No Fee
ZULULAND	156325	HLANGANAKAHLE PRIMARY SCHOOL	P	1	S21	a & d	No Fee
ZULULAND	446405	HLANGANANI P SCHOOL	P	1	S21	a, b & d	No Fee
ILEMBE	156399	HLANGANANI PRIMARY SCHOOL	P	3	S21	a, b, c & d	No Fee
ZULULAND	156436	HLANGANANIMAZULU HIGH SCHOOL	S	1	S21	a, b, c & d	No Fee
ZULULAND	156473	HLANGUZA COMBINED SCHOOL	C	3	S21	a, b, c & d	No Fee
UMGUNGUNDLOVU	156510	HLANZENI PRIMARY SCHOOL	P	2	S21	a, b & d	No Fee
UTHUKELA	156547	HLATHIKHULU HIGH SCHOOL	S	2	S21	a, b & d	No Fee
ZULULAND	156584	HLATHINGWE PRIMARY SCHOOL	P	2	S21	a, b, c & d	No Fee
UMZINYATHI	156621	HLAZAKAZI PRIMARY SCHOOL	P	1	S21	a, b, c & d	No Fee
UMKHANYAKUDE	156658	HLAZANE PRIMARY SCHOOL	P	1	S21	a, b, c & d	No Fee
UMKHANYAKUDE	333777	HLAZAZANE SECONDARY SCHOOL	S	1	S21	a, b, c & d	No Fee
KING CETSHWAYO	156695	HLEHLELEZI PRIMARY SCHOOL	P	1	S21	a, b & d	No Fee
UMGUNGUNDLOVU	156769	HLELINGOMUSO PUBLIC PRIMARY SCHOOL	P	3	S21	a, b, c & d	No Fee
UMGUNGUNDLOVU	156806	HLELOLUSHA PUBLIC PRIMARY SCHOOL	P	2	S21	a, b & d	No Fee
PINETOWN	156843	HLENGIMPLO FULL SERVICE SCHOOL	P	3	S21	a, b, c & d	No Fee
ZULULAND	156880	HLENGINGQONDO PRIMARY SCHOOL	P	3	S21	a, b, c & d	No Fee
UMLAZI	156917	HLENGISIZWE JUNIOR PRIMARY SCHOOL	P	3	S21	a, b & d	No Fee
UGU	156954	HLENGIWE S	S	1	S21	a, b & d	No Fee
ILEMBE	156991	HLIMBITHWA PRIMARY SCHOOL	P	1	S21	a, b & d	No Fee
UMZINYATHI	157028	HLINZEKA PRIMARY SCHOOL	P	1	S21	a, b & d	No Fee
ZULULAND	157102	HLOBANE PRIMARY SCHOOL	P	4	S21	a, b, c & d	Fee Paying
ZULULAND	157065	HLOBANI PRIMARY SCHOOL	P	3	S21	a, b, c & d	No Fee
UMKHANYAKUDE	157176	HLOKOHLOKO PRIMARY SCHOOL	P	1	S21	a, b, c & d	No Fee
AMAJUBA	157213	HLOKOMANI PRIMARY SCHOOL	P	2	S21	a, b, c & d	No Fee
HARRY GWALA	157250	HLOKOZI HIGH SCHOOL	S	1	S21	a, b & d	No Fee
ILEMBE	157287	HLOMAKANCANE PRIMARY SCHOOL	P	1	S21	a, b, c & d	No Fee
UMZINYATHI	157324	HLOMISA PRIMAY SCHOOL	P	2	S21	a, b, c & d	No Fee
ZULULAND	157361	HLONGOMIYA PRIMARY SCHOOL	P	1	S21	a, b & d	No Fee
UMZINYATHI	157398	HLOIPHIA INTERMEDIATE SCHOOL	C	2	S21	a & d	No Fee
ILEMBE	157435	HLOIPHANI SECONDARY SCHOOL	S	2	S21	a, b & d	No Fee
ILEMBE	157472	HLONONO SENIOR SECONDARY SCHOOL	S	1	S21	a, b, c & d	No Fee
UTHUKELA	334480	HLOPHE SECONDARY SCHOOL	S	3	S21	a, b & d	No Fee
ZULULAND	157509	HLOPHEKHULU PRIMARY SCHOOL	P	1	S21	a, b, c & d	No Fee
UMZINYATHI	157546	HLUBI HIGH SCHOOL	S	1	S21	a, b, c & d	No Fee
UMKHANYAKUDE	157583	HLUHLUWE PRIMARY SCHOOL (IMPALA ST)	P	2	S21	a, b, c & d	No Fee
UMKHANYAKUDE	318422	HLUHLUWE PUBLIC PRIMARY SCHOOL	P	2	S21	a, b, c & d	No Fee
UMKHANYAKUDE	157657	HLULABANTU PRIMARY SCHOOL	P	1	S21	a, b, c & d	No Fee
KING CETSHWAYO	157731	HLUMA HIGH SCHOOL	S	3	S21	a, b, c & d	No Fee
ZULULAND	157694	HLUMA INTERMEDIATE SCHOOL	C	2	S21	a, b, c & d	No Fee
ZULULAND	157768	HLUNGULWANE PRIMARY SCHOOL	P	2	S21	a, b, c & d	No Fee
KING CETSHWAYO	157805	HLUNGWINI PRIMARY SCHOOL	P	1	S21	a, b, c & d	No Fee
ILEMBE	157842	HLUPHIZWE PRIMARY SCHOOL	P	1	S21	a, b, c & d	No Fee
ZULULAND	159879	HLUSHWANA PRIMARY SCHOOL	P	1	S21	a, b, c & d	No Fee
HARRY GWALA	157916	HLUTHANKUNGU PRIMARY SCHOOL	P	1	S21	a, b & d	No Fee
UGU	157990	HLWATHIKA PRIMARY SCHOOL	P	1	S21	a, b & d	No Fee
UMGUNGUNDLOVU	158027	HLWEMINI PRIMARY SCHOOL	P	2	S21	a, b, c & d	No Fee
ZULULAND	292818	HOER LANDBOUSKOOOL VRYHEID	S	4	S21	a, b, c & d	Fee Paying
AMAJUBA	101602	HOERSKOOOL AMAJUBA HIGH SCHOOL	C	5	S21	a, b, c & d	Fee Paying
UTHUKELA	184815	HOERSKOOOL LADYSMITH HIGH SCHOOL	S	5	S21	a, b, c & d	Fee Paying
ZULULAND	250638	HOERSKOOOL PIONIER	S	4	S21	a, b, c & d	Fee Paying
KING CETSHWAYO	255448	HOERSKOOOL RICHARDSBAAI	S	5	S21	a, b, c & d	Fee Paying
UMZINYATHI	258741	HOERSKOOOL SAREL CILLIERS HIGH SCHOOL	S	4	S21	a, b, c & d	Fee Paying
UGU	278277	HOERSKOOOL SUID NATAL	C	5	S21	a, b, c & d	Fee Paying
UMGUNGUNDLOVU	292633	HOERSKOOOL VOORTREKKER	S	5	S21	a, b, c & d	Fee Paying
ZULULAND	292744	Hoerskool Vryheid High School	S	5	S21	a, b, c & d	Fee Paying
UTHUKELA	158064	HOFFENTHAL PRIMARY SCHOOL	P	2	S21	a & d	No Fee
ZULULAND	158138	HOLINYOKA PRIMARY SCHOOL	P	2	S21	a, b & d	No Fee
UMZINYATHI	446923	HOLISIZWE PRIMARY SCHOOL	P	1	S21	a, b & d	No Fee
UMZINYATHI	338217	HOLLYWOOD PRIMARY SCHOOL	P	1	S21	a, b & d	No Fee
UMGUNGUNDLOVU	158212	HOLOMA PRIMARY SCHOOL	P	1	S21	a, b & d	No Fee
UMZINYATHI	158249	HOLWANE PRIMARY SCHOOL	P	1	S21	a, b & d	No Fee
UMKHANYAKUDE	158175	HOLY FAMILY PRIMARY SCHOOL	P	1	S21	a, b, c & d	No Fee
KING CETSHWAYO	158360	HOMELEIGH PRIMARY SCHOOL	P	3	S21	a, b & d	No Fee
AMAJUBA	158434	HOPE HIGH SCHOOL	C	5	S21	a, b, c & d	Fee Paying

KWAZULU NATAL INDICATIVE RESOURCE TARGETING LIST 2020/21

DISTRICT	EMIS	SCHOOL	LEVEL	SNQ	SECTION 21 STATUS	FUNCTIONS ALLOCATED	FEE STATUS
PINETOWN	158508	HOPEVILLE PRIMARY SCHOOL	P	5	S21	a, b, c & d	Fee Paying
HARRY GWALA	425685	HOPEWELL PRIMARY SCHOOL	C	2	S21	a, b, c & d	No Fee
UMGUNGUNDLOVU	158545	HOPEWELL PRIMARY SCHOOL	P	3	S21	a, b & d	No Fee
UTHUKELA	158582	HORSESHOE PRIMARY SCHOOL	P	1	S21	a, b & d	No Fee
UMGUNGUNDLOVU	158619	Howick High School	S	5	S21	a, b, c & d	Fee Paying
UMGUNGUNDLOVU	158693	HOWICK PREPARATORY SCHOOL	P	5	S21	a, b, c & d	Fee Paying
UMGUNGUNDLOVU	158730	HOWICK SECONDARY SCHOOL	S	4	S21	a, b, c & d	Fee Paying
UMGUNGUNDLOVU	158804	HOWICK WEST PRIMARY SCHOOL	P	4	S21	a, b, c & d	Fee Paying
UTHUKELA	158841	HOYE SECONDARY SCHOOL	S	2	S21	a, b, c & d	No Fee
UMGUNGUNDLOVU	158915	HUBA HIGH SCHOOL	S	2	S21	a, b & d	No Fee
UMLAZI	158952	HUBHUSHE SENIOR PRIMARY SCHOOL	P	3	S21	a, b, c & d	No Fee
IEMBE	158989	HULETT COMBINED SCHOOL	C	1	S21	a, b & d	No Fee
IEMBE	159026	HULSUG PRIMARY SCHOOL	P	1	S21	a & d	No Fee
UMLAZI	125171	HUNT ROAD SECONDARY SCHOOL	S	5	Non S21		Fee Paying
HARRY GWALA	159063	HUNTLEY PRIMARY SCHOOL	P	1	Non S21		No Fee
UTHUKELA	159100	HURSLEY PRIMARY SCHOOL	P	1	S21	a, b & d	No Fee
AMAJUBA	159137	HUTTENPARK PRIMÈRE SKOOL	P	5	S21	a, b, c & d	Fee Paying
UMZINYATHI	159174	HWANQANA COMBINED SCHOOL	C	1	S21	a, b, c & d	No Fee
UTHUKELA	159211	HYDESWOOD COMBINED SCHOOL	C	1	S21	a, b & d	No Fee
UGU	159248	HYMAN PRIMARY SCHOOL	P	1	S21	a, b & d	No Fee
HARRY GWALA	425722	IBISI JUNIOR SECONDARY SCHOOL	C	2	S21	a, b, c & d	No Fee
HARRY GWALA	425759	IBISI SENIOR SECONDARY SCHOOL	S	2	S21	a, b, c & d	No Fee
UGU	159285	ICABHANE PRIMARY SCHOOL	P	2	S21	a, b, c & d	No Fee
UTHUKELA	159322	IDAMU JUNIOR PRIMARY SCHOOL	P	3	S21	a, b & d	No Fee
UTHUKELA	159359	IDIDIMA PRIMARY SCHOOL	P	1	S21	a, b, c & d	No Fee
UMZINYATHI	159396	IDLAMADODA SECONDARY SCHOOL	S	1	S21	a, b & d	No Fee
ZULULAND	159433	IDLEBE PUBLIC PRIMARY SCHOOL	P	1	S21	a, b, c & d	No Fee
UMKHANYAKUDE	162985	IDUNDUBALA SECONDARY SCHOOL	S	2	S21	a, b & d	No Fee
UGU	159507	IFAFA JUNIOR PRIMARY SCHOOL	P	2	S21	a, b, c & d	No Fee
IEMBE	306730	IFALETHU COMBINED SCHOOL	C	2	S21	a, b, c & d	No Fee
UMLAZI	159544	IGAGASI HIGH SCHOOL	S	3	S21	a, b & d	No Fee
UMKHANYAKUDE	171088	IGUGU LESIZWE S	S	1	S21	a, b & d	No Fee
UMZINYATHI	159581	IGUGU PRIMARY SCHOOL	P	1	S21	a, b & d	No Fee
UMLAZI	159618	IGUGULABANGUNI PRIMARY SCHOOL	P	3	S21	a, b & d	No Fee
PINETOWN	211566	IGUGULABASHA HIGH SCHOOL	S	4	S21	a, b & d	Fee Paying
IEMBE	171125	IGUGULAMANYONI PRIMARY SCHOOL	P	1	S21	a, b & d	No Fee
KING CETSHWAYO	159655	IHAWULETHU HIGH SCHOOL	S	2	S21	a, b & d	No Fee
UMZINYATHI	159803	IKAHENG PRIMARY SCHOOL	P	2	S21	a, b & d	No Fee
UGU	159840	IKHAKHAMA COMBINED PRIMARY SCHOOL	P	1	S21	a, b & d	No Fee
KING CETSHWAYO	319384	IKHANDLELA HIGH SCHOOL	S	4	S21	a, b, c & d	Fee Paying
ZULULAND	159877	IKHETHELO HIGH SCHOOL	S	2	S21	a, b, c & d	No Fee
IEMBE	159914	IKHOHLWA PRIMARY SCHOOL	P	2	S21	a, b & d	No Fee
IEMBE	159951	IKHUSANA COMBINED SCHOOL	C	1	S21	a, b & d	No Fee
AMAJUBA	161949	IKHWEZI HIGH SCHOOL	S	4	S21	a, b, c & d	Fee Paying
UGU	159988	IKHWEZI LAMACHI PRIMARY SCHOOL	P	3	S21	a, b & d	No Fee
UMKHANYAKUDE	441817	IKHWEZI PRIMARY SCHOOL	P	2	S21	a, b & d	No Fee
UGU	160025	IKHWEZILOKUSA PRIMARY SCHOOL	P	1	S21	a, b, c & d	No Fee
ZULULAND	152107	IKUSASA ELIHLE HIGH SCHOOL(GROOTSPRUIT)	S	1	S21	a, b, c & d	No Fee
PINETOWN	495800	IKUSASALENTSHA SECONDARY SCHOOL	S	3	Non S21		No Fee
UMKHANYAKUDE	160062	IKUSASALETHU HIGH SCHOOL	S	2	S21	a, b, c & d	No Fee
UMGUNGUNDLOVU	181818	IKUSASELIHLE HIGH SCHOOL	S	2	S21	a, b, c & d	No Fee
PINETOWN	160136	ILANGA SECONDARY SCHOOL	S	4	S21	a, b & d	Fee Paying
KING CETSHWAYO	160173	IEMBE PRIMARY SCHOOL	P	4	S21	a, b, c & d	Fee Paying
UTHUKELA	160210	ILENGE PRIMARY SCHOOL	P	1	S21	a, b & d	No Fee
UMLAZI	160321	ILLOVO PRIMARY SCHOOL	P	4	S21	a, b, c & d	Fee Paying
UMGUNGUNDLOVU	160284	ILLOVONEK PRIMARY SCHOOL	C	2	S21	a, b & d	No Fee
UGU	160358	IMBALENCANE PRIMARY SCHOOL	P	2	S21	a, b & d	No Fee
HARRY GWALA	157953	IMBALENHLE PRIMARY SCHOOL	P	2	S21	a, b & d	No Fee
UMGUNGUNDLOVU	312724	IMBALI JUNIOR SECONDARY SCHOOL	S	2	S21	a, b & d	No Fee
UMKHANYAKUDE	327078	IMBALIKHONA PRIMARY SCHOOL	P	2	S21	a, b, c & d	No Fee
PINETOWN	160395	IMBALIYAMAZULU PRIMARY SCHOOL	P	3	S21	a, b, c & d	No Fee
UMLAZI	407592	IMBALIYETHU PRIMARY SCHOOL	P	3	S21	a, b & d	No Fee
PINETOWN	160432	IMBALIYEZWE JUNIOR PRIMARY SCHOOL	P	3	S21	a, b & d	No Fee
PINETOWN	160469	IMBEKA SECONDARY SCHOOL	S	3	S21	a, b & d	No Fee
IEMBE	160506	IMBEWENHLE PRIMARY SCHOOL	P	3	S21	a, b, c & d	No Fee
ZULULAND	160543	IMBILANE HIGH SCHOOL	S	4	S21	a, b, c & d	Fee Paying
UGU	160617	IMBIZANE PRIMARY SCHOOL	P	2	S21	a, b & d	No Fee
UMGUNGUNDLOVU	160654	IMBOYI PRIMARY SCHOOL	P	3	S21	a, b & d	No Fee
UMGUNGUNDLOVU	160691	IMBUBU PRIMARY SCHOOL	P	3	S21	a, b, c & d	No Fee
ZULULAND	160728	IMBUTHUMA PRIMARY SCHOOL	P	1	S21	a, b, c & d	No Fee
IEMBE	320605	IMBUYISELO SECONDARY SCHOOL	S	3	S21	a, b & d	No Fee
UTHUKELA	160765	IMFANELO SENIOR PRIMARY SCHOOL	P	3	S21	a, b, c & d	No Fee
KING CETSHWAYO	160802	IMFIHLO PRIMARY SCHOOL	P	3	S21	a, b, c & d	No Fee
KING CETSHWAYO	160839	IMFULE PRIMARY SCHOOL	P	3	S21	a, b, c & d	No Fee
UGU	160876	IMFUME SENIOR PRIMARY SCHOOL	P	3	S21	a, b & d	No Fee
UGU	322566	IMFUNDWENHLE PRIMARY SCHOOL	P	2	S21	a, b, c & d	No Fee
UMLAZI	160913	IMISEBE COMBINE PRIMARY SCHOOL	P	3	S21	a & d	No Fee
KING CETSHWAYO	160987	IMIZIKAYIFANI PRIMARY SCHOOL	P	4	S21	a, b, c & d	Fee Paying
UMKHANYAKUDE	441632	IMPALA SECONDARY SCHOOL	S	2	S21	a, b & d	No Fee
AMAJUBA	161061	IMPALA SECONDARY SCHOOL	S	3	S21	a, b, c & d	No Fee
KING CETSHWAYO	161098	IMPANDE HIGH SCHOOL	S	2	S21	a, b, c & d	No Fee
UTHUKELA	161135	IMPANDWINI PRIMARY SCHOOL	P	1	S21	a, b & d	No Fee
KING CETSHWAYO	161172	IMPAPHALA PRIMARY SCHOOL	P	1	S21	a, b, c & d	No Fee
HARRY GWALA	161209	IMPIYAMANDLA HIGH SCHOOL	S	2	S21	a, b & d	No Fee
UTHUKELA	161246	IMPOLWANE HIGH SCHOOL	S	3	S21	a, b & d	No Fee
UMZINYATHI	303585	IMPOPHOMA PRIMARY SCHOOL	P	1	S21	a, b & d	No Fee
IEMBE	161283	IMPOQABULUNGU SECONDARY SCHOOL	S	3	S21	a, b, c & d	No Fee
ZULULAND	161320	IMPUMELELO HIGH SCHOOL	S	2	S21	a, b & d	No Fee

KWAZULU NATAL INDICATIVE RESOURCE TARGETING LIST 2020/21

DISTRICT	EMIS	SCHOOL	LEVEL	SNQ	SECTION 21 STATUS	FUNCTIONS ALLOCATED	FEE STATUS
UGU	326227	IMPUMELELO SENIOR PRIMARY SCHOOL	P	2	S21	a, b & d	No Fee
ZULULAND	196655	IMPUMELELO YETHU PRIMARY SCHOOL	C	1	S21	a, b, c & d	No Fee
HARRY GWALA	161357	IMPUNGA HIGH SCHOOL	S	2	S21	a, b, c & d	No Fee
ZULULAND	161394	IMPUPHUSI CP SCHOOL	P	2	S21	a & d	No Fee
ILEMBE	161431	IMUSHANE PRIMARY SCHOOL	P	1	S21	a, b, c & d	No Fee
ZULULAND	326377	IMVELOYAMASWAZI PUBLIC PRIMARY SCHOOL	P	1	S21	a, b & d	No Fee
HARRY GWALA	161468	IMVULENI PRIMARY SCHOOL	P	1	S21	a, b & d	No Fee
UMGUNGUNDLOVU	161505	IMVUNULO SENIOR SECONDARY SCHOOL	S	3	S21	a, b & d	No Fee
UGU	161542	INALA P	P	2	S21	a, b & d	No Fee
PINETOWN	161764	INANDA DAY SENIOR PRIMARY SCHOOL	P	3	S21	a, b, c & d	No Fee
PINETOWN	161616	INANDA NEWTOWN COMPREHENSIVE HIGH	S	2	S21	a, b, c & d	No Fee
UGU	161875	INCABHELA PRIMARY SCHOOL	P	3	S21	a, b & d	No Fee
KING CETSHWAYO	161986	INCAPHAYI HIGH SCHOOL	S	2	S21	a, b, c & d	No Fee
PINETOWN	162023	INCHANGA PRIMARY SCHOOL	P	2	S21	a, b & d	No Fee
UTHUKELA	162060	INCINJANA SECONDARY SCHOOL	S	3	S21	a, b & d	No Fee
UMLAZI	162134	INCOPHELELO JUNIOR PRIMARY SCHOOL	P	3	S21	a, b, c & d	No Fee
UTHUKELA	162171	INCWABA JUNIOR PRIMARY SCHOOL	P	3	S21	a, b & d	No Fee
ZULULAND	162208	INDABIKHULUNYWAYO PRIMARY SCHOOL	P	1	S21	a, b, c & d	No Fee
UMGUNGUNDLOVU	312354	INDALA HIGH SCHOOL	S	3	S21	a, b & d	No Fee
UMGUNGUNDLOVU	162245	INDALENI PRIMARY SCHOOL	P	3	S21	a, b & d	No Fee
UTHUKELA	162319	INDANYANA PRIMARY SCHOOL	P	2	S21	a & d	No Fee
KING CETSHWAYO	162356	INDATSHE PRIMARY SCHOOL	P	2	S21	a, b, c & d	No Fee
HARRY GWALA	425796	INDAWANA PRIMARY SCHOOL	P	1	S21	a, b & d	No Fee
HARRY GWALA	447885	INDAWANA SECONDARY SCHOOL	S	1	S21	a, b, c & d	No Fee
UGU	162430	INDIKINI PRIMARY SCHOOL	P	1	S21	a, b & d	No Fee
UGU	162467	INDLELENHLE JUNIOR SECONDARY SCHOOL	S	1	S21	a, b & d	No Fee
UMZINYATHI	162504	INDLOVANA PRIMARY SCHOOL	P	4	S21	a, b, c & d	Fee Paying
UMZINYATHI	162541	INDLOZANA HIGH SCHOOL	S	1	S21	a, b & d	No Fee
PINETOWN	162578	INDLULAMITHI SENIOR PRIMARY SCHOOL	S	3	S21	a, b & d	No Fee
ZULULAND	162615	INDLUYAMANDLA CP SCHOOL	P	1	S21	a, b, c & d	No Fee
ZULULAND	162652	INDONDOKAZULU COMBINED SCHOOL	C	1	S21	a, b, c & d	No Fee
AMAJUBA	162689	INDONI PRIMARY SCHOOL	P	3	S21	a, b, c & d	No Fee
AMAJUBA	162726	INDONSA TECHNICAL HIGH SCHOOL	S	3	S21	a, b & d	No Fee
UMZINYATHI	225811	INDOSI PRIMARY SCHOOL	P	1	S21	a, b & d	No Fee
ZULULAND	162763	INDUDUZO PRIMARY SCHOOL	P	2	S21	a, b, c & d	No Fee
UMKHANYAKUDE	162800	INDUKEBANDLA PRIMARY SCHOOL	P	2	S21	a, b & d	No Fee
ILEMBE	162837	INDUKWENTSHA SECONDARY SCHOOL	S	1	S21	a, b, c & d	No Fee
UTHUKELA	162874	INDULWANA PRIMARY SCHOOL	P	2	S21	a, b & d	No Fee
HARRY GWALA	162948	INDUMAKUDE PRIMARY SCHOOL	P	1	S21	a, b & d	No Fee
UGU	163022	INDUNDUMA COMBINED PRIMARY SCHOOL	P	1	S21	a, b, c & d	No Fee
AMAJUBA	163059	INGABADE HIGH SCHOOL	S	2	S21	a, b, c & d	No Fee
UMKHANYAKUDE	163096	INGAQA FULL SERVICE SCHOOL	P	2	S21	a, b, c & d	No Fee
UTHUKELA	163133	INGCEBOYESIZWE PRIMARY SCHOOL	P	3	S21	a, b & d	No Fee
PINETOWN	163170	INGCINDEZI PRIMARY SCHOOL	C	2	S21	a, b & d	No Fee
PINETOWN	163207	INGCUKWINI HP SCHOOL	P	2	S21	a, b & d	No Fee
PINETOWN	163244	INGEDE SENIOR PRIMARY SCHOOL	C	3	S21	a & d	No Fee
HARRY GWALA	163281	INGELI PRIMARY SCHOOL	P	1	S21	a, b & d	No Fee
ILEMBE	163318	INGOBAMAKHOSI HIGH SCHOOL	S	2	S21	a, b & d	No Fee
AMAJUBA	163355	INGOGO PRIMARY SCHOOL	P	2	S21	a, b & d	No Fee
PINETOWN	163392	INGOMEZULU PRIMARY SCHOOL	P	2	S21	a, b & d	No Fee
UMGUNGUNDLOVU	163466	INGQAYIZELE HIGH SCHOOL	S	2	S21	a, b, c & d	No Fee
UMKHANYAKUDE	163503	INGQUBEKO PRIMARY SCHOOL	P	2	S21	a, b, c & d	No Fee
PINETOWN	163540	INGQUNGQULU HIGH SCHOOL	S	3	S21	a, b & d	No Fee
UMGUNGUNDLOVU	163577	INGQWANGELE HIGH SCHOOL	S	3	S21	a, b, c & d	No Fee
UTHUKELA	163614	INGULA HIGH SCHOOL	S	3	S21	a, b, c & d	No Fee
ILEMBE	315388	INGULULE PRIMARY SCHOOL	P	2	S21	a, b & d	No Fee
UMKHANYAKUDE	229067	INGUTSHANA PRIMARY SCHOOL	P	2	S21	a, b, c & d	No Fee
UMKHANYAKUDE	163725	INGWAVUMA SECONDARY SCHOOL	S	2	S21	a, b, c & d	No Fee
AMAJUBA	340363	INGWE PRIMARY SCHOOL	C	2	S21	a, b & d	No Fee
UGU	163762	INGWEMABALA COMPREHENSIVE HIGH SCHOOL	S	3	S21	a, b, c & d	No Fee
ZULULAND	163873	INGWEMNYAMA SP SCHOOL	P	1	S21	a, b & d	No Fee
KING CETSHWAYO	163836	INGWENI PRIMARY SCHOOL	P	3	S21	a & d	No Fee
ZULULAND	163799	INGWENI-PHAPHAMA PRIMARY SCHOOL	P	3	S21	a, b, c & d	No Fee
ZULULAND	163910	INGWENYANE PRIMARY SCHOOL	P	3	S21	a, b, c & d	No Fee
PINETOWN	163947	INHLEKANIPHO HIGH SCHOOL	S	3	S21	a, b & d	No Fee
ILEMBE	163984	INHLELANGANISO PRIMARY SCHOOL	P	1	S21	a, b, c & d	No Fee
PINETOWN	164021	INHLELANGANO S.P SCHOOL	P	2	S21	a, b & d	No Fee
UMGUNGUNDLOVU	312835	INHLELANGENI PRIMARY SCHOOL	P	3	S21	a, b & d	No Fee
UMGUNGUNDLOVU	164095	INHLEHLAYABEBHUZE HIGH SCHOOL	S	3	S21	a, b & d	No Fee
UGU	164132	INHLELASANA PRIMARY SCHOOL	P	1	S21	a, b & d	No Fee
UMGUNGUNDLOVU	164169	INHLELAZUKA PRIMARY SCHOOL	P	1	S21	a, b & d	No Fee
ILEMBE	164206	INHLEKOZI SECONDARY SCHOOL	S	1	S21	a, b, c & d	No Fee
ZULULAND	495911	INHLESENHLE SECONDARY SCHOOL	S	2	Non S21		No Fee
UMKHANYAKUDE	164280	INHLEWATHI PRIMARY SCHOOL	P	1	S21	a, b & d	No Fee
KING CETSHWAYO	164317	INIWE SECONDARY SCHOOL	S	3	Non S21		No Fee
UGU	164354	INJABULO SP	P	2	S21	a, b & d	No Fee
KING CETSHWAYO	164391	INJABULOYESIZWE PRIMARY SCHOOL	P	3	S21	a, b & d	No Fee
UMGUNGUNDLOVU	164428	INJOLOBA SECONDARY SCHOOL	S	3	S21	a, b & d	No Fee
UMKHANYAKUDE	147926	INJULA COMBINED	C	1	S21	a, b & d	No Fee
UMLAZI	164539	INKANYEZI PRIMARY SCHOOL	P	2	S21	a, b & d	No Fee
UGU	164613	INKANYEZI YAMACHI PRIMARY SCHOOL	P	2	S21	a, b & d	No Fee
ZULULAND	164650	INKANYEZI YESIZWE PRIMARY SCHOOL	C	1	S21	a, b, c & d	No Fee
UMGUNGUNDLOVU	164687	INKANYEZINI PRIMARY SCHOOL	P	2	S21	a, b & d	No Fee
UTHUKELA	164724	INKANYISO PRIMARY SCHOOL	P	3	S21	a, b & d	No Fee
PINETOWN	164798	INKAZIMULO PRIMARY SCHOOL	P	3	S21	a, b, c & d	No Fee
ILEMBE	323713	INKOLOVUZANE PRIMARY SCHOOL	P	1	S21	a, b & d	No Fee
UGU	164835	INKOMBA P	P	1	S21	a, b & d	No Fee
UMLAZI	164872	INKONGOZELO JUNIOR PRIMARY SCHOOL	P	3	S21	a, b, c & d	No Fee

KWAZULU NATAL INDICATIVE RESOURCE TARGETING LIST 2020/21

DISTRICT	EMIS	SCHOOL	LEVEL	SNQ	SECTION 21 STATUS	FUNCTIONS ALLOCATED	FEE STATUS
ILEMBE	323935	INKONJANE S	S	1	S21	a, b, c & d	No Fee
UMLAZI	164909	INKONKONI SENIOR PRIMARY SCHOOL	P	4	S21	a, b & d	Fee Paying
UMKHANYAKUDE	306767	INKOSENHLE PRIMARY SCHOOL	P	1	S21	a & d	No Fee
ZULULAND	164946	INKOSENTSHA PRIMARY SCHOOL	P	2	S21	a, b & d	No Fee
ILEMBE	443149	INKOSI ALBERT LUTHULI SECONDARY SCHOOL	S	3	S21	a, b & d	No Fee
ZULULAND	309394	INKOSI GODLUMKHONTO PRIMARY SCHOOL	P	2	S21	a, b & d	No Fee
UMZINYATHI	495467	INKOSI JIYANE PRIMARY SCHOOL	P	1	Non S21		No Fee
UTHUKELA	211529	INKOSI MJWAYELI PRIMARY SCHOOL	P	2	S21	a, b & d	No Fee
UMZINYATHI	496503	INKOSI NOGOTSHWA PRIMARY SCHOOL	P	1	Non S21		No Fee
UGU	322825	INKOSI UMDIBANISO COMPREHENSIVE HIGH	S	2	S21	a, b, c & d	No Fee
UTHUKELA	334591	INKOSI UTATAZELA SECONDARY SCHOOL	S	3	S21	a, b & d	No Fee
UGU	165057	INKULU PRIMARY SCHOOL	P	2	S21	a, b, c & d	No Fee
UMGUNGUNDLOVU	165094	INKULULEKO PRIMARY SCHOOL	P	3	S21	a, b, c & d	No Fee
UMGUNGUNDLOVU	165131	INKUMANE HIGH SCHOOL	S	2	S21	a, b & d	No Fee
UTHUKELA	165168	INKUNZI PRIMARY SCHOOL	P	3	S21	a & d	No Fee
UMKHANYAKUDE	321810	INKUTHAZELO PRIMARY SCHOOL	P	1	S21	a, b & d	No Fee
UTHUKELA	165279	INKUTHU PRIMARY SCHOOL	P	2	S21	a, b & d	No Fee
UGU	165316	INKWALI P	P	2	S21	a, b, c & d	No Fee
KING CETSHWAYO	165353	INQABA PRIMARY SCHOOL	P	1	S21	a, b & d	No Fee
UGU	165390	INQANULA COMBINED PRIMARY SCHOOL	P	1	S21	a, b, c & d	No Fee
UMGUNGUNDLOVU	165427	INQOLAYOLWAZI PRIMARY SCHOOL	P	2	S21	a, b, c & d	No Fee
UGU	165464	INQOLOBANE SECONDARY SCHOOL	S	1	S21	a, b & d	No Fee
ZULULAND	165501	INQUBEKO PRIMARY SCHOOL	P	2	S21	a, b, c & d	No Fee
UTHUKELA	165538	INSEBENZWENHLE PRIMARY SCHOOL	P	2	S21	a, b, c & d	No Fee
UMLAZI	165575	INSELELE COMBINED SCHOOL	P	4	S21	a, b & d	Fee Paying
KING CETSHWAYO	165612	INSELENYANA PRIMARY SCHOOL	P	2	S21	a, b & d	No Fee
UMGUNGUNDLOVU	165649	INSIKA SECONDARY SCHOOL	S	3	S21	a, b & d	No Fee
PINETOWN	165686	INSIMANGWE PRIMARY SCHOOL	P	3	S21	a, b & d	No Fee
UGU	165723	INSINGIZI PRIMARY SCHOOL	P	3	S21	a, b, c & d	No Fee
UMLAZI	165760	INSIZWAKAZI PRIMARY SCHOOL	P	3	S21	a, b & d	No Fee
UTHUKELA	165797	INSONGE PRIMARY SCHOOL	P	1	S21	a, b & d	No Fee
UTHUKELA	165834	INSUKANGIHLALE PRIMARY SCHOOL	P	2	S21	a, b & d	No Fee
ILEMBE	165871	INSUZE-GCWENSA PRIMARY SCHOOL	P	2	S21	a, b, c & d	No Fee
UTHUKELA	165908	INTABA PRIMARY SCHOOL	P	3	S21	a & d	No Fee
HARRY GWALA	165945	INTAKAMA PRIMARY SCHOOL	P	2	S21	a, b & d	No Fee
PINETOWN	165982	INTAKEMAZOLO COMBINED SCHOOL	C	3	S21	a, b, c & d	No Fee
PINETOWN	166019	INTANDO JUNIOR PRIMARY SCHOOL	P	3	S21	a, b & d	No Fee
UTHUKELA	166056	INTANDOYESIZWE HIGH SCHOOL	S	3	S21	a, b & d	No Fee
ILEMBE	166093	INTAPHUKA PRIMARY SCHOOL	P	2	S21	a, b, c & d	No Fee
ZULULAND	166130	INTATHAKUSA COMB SCHOOL	C	1	S21	a, b, c & d	No Fee
ZULULAND	321789	INTATHAKUSA PRIMARY SCHOOL	P	2	S21	a, b & d	No Fee
UMLAZI	166204	INTINYANE JUNIOR PRIMARY SCHOOL	P	3	S21	a, b & d	No Fee
ZULULAND	310615	INTONGA HIGH SCHOOL	S	2	S21	a, b, c & d	No Fee
PINETOWN	166241	INTONGELA PRIMARY SCHOOL	P	2	S21	a, b & d	No Fee
UMZINYATHI	166278	INTOYETHU PRIMARY SCHOOL	P	3	S21	a, b, c & d	No Fee
PINETOWN	166315	INTSHISEKELO SECONDARY SCHOOL	S	3	S21	a, b, c & d	No Fee
AMAJUBA	166352	INTUKU PRIMARY SCHOOL	P	1	S21	a, b & d	No Fee
UTHUKELA	166389	INTUMBANE PRIMARY SCHOOL	P	1	S21	a, b, c & d	No Fee
ZULULAND	166426	INTUTHUKO PRIMARY SCHOOL	P	1	S21	a, b, c & d	No Fee
ZULULAND	216894	INTUTHUKO PRIMARY SCHOOL	P	2	S21	a & d	No Fee
UMKHANYAKUDE	166500	INTUTHUKOYAMAZULU PRIMARY SCHOOL	P	1	S21	a, b, c & d	No Fee
PINETOWN	166537	INTUZUMA PRIMARY SCHOOL	P	3	S21	a, b, c & d	No Fee
HARRY GWALA	166574	INUNGI COMBINED SCHOOL	C	2	S21	a, b & d	No Fee
AMAJUBA	166648	INVERNESS PRIMARY SCHOOL	P	3	S21	a, b & d	No Fee
UTHUKELA	166685	INYAMAZWE FULL SERVICE SCHOOL	P	3	S21	a, b, c & d	No Fee
UGU	166722	INYANDEZULU PRIMARY SCHOOL	P	2	S21	a, b & d	No Fee
ILEMBE	166759	INYANGANYE PRIMARY SCHOOL	P	1	S21	a, b, c & d	No Fee
UMGUNGUNDLOVU	166796	INYANINGA PRIMARY SCHOOL	P	2	S21	a, b, c & d	No Fee
KING CETSHWAYO	166833	INYATHI PRIMARY SCHOOL	P	2	S21	a, b, c & d	No Fee
UGU	166870	INYAVWINI PRIMARY SCHOOL	P	1	S21	a, b & d	No Fee
UGU	166907	INYONEMHLOPHE SECONDARY SCHOOL	S	2	S21	a, b & d	No Fee
UMGUNGUNDLOVU	166944	INZINGA PRIMARY SCHOOL	P	2	S21	a, b, c & d	No Fee
AMAJUBA	166981	INZULULWAZI SECONDARY SCHOOL	S	2	S21	a, b, c & d	No Fee
UMGUNGUNDLOVU	443963	INZUZWENHLE PRIMARY SCHOOL	P	3	S21	a, b & d	No Fee
HARRY GWALA	424316	INZUZWENTLE PRIMARY SCHOOL	C	2	S21	a, b, c & d	No Fee
AMAJUBA	167018	IPHUNGUPHUNGU PRIMARY SCHOOL	P	2	S21	a, b, c & d	No Fee
UMZINYATHI	167055	IPHUPHUMA PRIMARY SCHOOL	P	1	S21	a, b, c & d	No Fee
ILEMBE	167092	IQABAVU PRIMARY SCHOOL	P	1	S21	a, b, c & d	No Fee
ZULULAND	167129	IQHAWELESIZWE COMBINED SCHOOL	C	2	S21	a, b, c & d	No Fee
UMKHANYAKUDE	167166	ISAMBULO P	P	1	S21	a, b, c & d	No Fee
KING CETSHWAYO	319828	ISANDLWANA HIGH SCHOOL	S	3	S21	a & d	No Fee
UMZINYATHI	167203	ISANDLWANA PRIMARY SCHOOL	P	1	S21	a, b, c & d	No Fee
HARRY GWALA	167240	ISANGCWABA COMBINED PRIMARY SCHOOL	P	2	S21	a, b, c & d	No Fee
KING CETSHWAYO	167277	ISANGOYANA PRIMARY SCHOOL	P	1	S21	a, b, c & d	No Fee
UGU	167314	ISANGQU COMBINED PRIMARY SCHOOL	P	1	S21	a, b & d	No Fee
ILEMBE	167351	ISAVIYO PRIMARY SCHOOL	P	1	S21	a, b & d	No Fee
UTHUKELA	497169	ISEMUKELO PRIMARY SCHOOL	P	1	Non S21		No Fee
UMKHANYAKUDE	167388	ISIBANI PRIMARY SCHOOL	P	2	S21	a, b, c & d	No Fee
ILEMBE	167425	ISIBANISEZWE SECONDARY SCHOOL	S	1	S21	a, b, c & d	No Fee
UTHUKELA	167462	ISIBANKWA PRIMARY SCHOOL	P	1	S21	a, b & d	No Fee
AMAJUBA	401339	ISIBONELESIHLE COMBINED PRIMARY SCHOOL	C	1	S21	a, b & d	No Fee
PINETOWN	167499	ISIBONELO HIGH SCHOOL	S	4	S21	a, b, c & d	Fee Paying
UMGUNGUNDLOVU	167536	ISIBONGO PRIMARY SCHOOL	P	3	S21	a, b & d	No Fee
UMZINYATHI	496429	ISIBONGOKUHLE PRIMARY SCHOOL	P	2	Non S21		No Fee
UTHUKELA	167573	ISIBUKO HIGH SCHOOL	S	1	S21	a, b & d	No Fee
UMZINYATHI	167610	ISIBUKOSABASHA PRIMARY SCHOOL	P	1	S21	a, b, c & d	No Fee
PINETOWN	167647	ISIBUKOZWE HIGH SCHOOL	S	3	Non S21		No Fee
UMKHANYAKUDE	167684	ISICELOSETHU HIGH SCHOOL	S	2	S21	a, b, c & d	No Fee

KWAZULU NATAL INDICATIVE RESOURCE TARGETING LIST 2020/21

DISTRICT	EMIS	SCHOOL	LEVEL	SNQ	SECTION 21 STATUS	FUNCTIONS ALLOCATED	FEE STATUS
UMLAZI	167721	ISIDINGO C.P SCHOOL	P	3	S21	a, b, c & d	No Fee
IEMBE	167758	ISIFISOSETHU HIGH SCHOOL	S	1	S21	a, b, c & d	No Fee
UMKHANYAKUDE	499093	ISIFISOSIKAYISE PRIMARY SCHOOL	P	2	Non S21		No Fee
UMKHANYAKUDE	167795	ISIGCINO PRIMARY SCHOOL	P	1	S21	a, b & d	No Fee
ZULULAND	167832	ISIGODI PRIMARY SCHOOL	P	2	S21	a, b, c & d	No Fee
IEMBE	167869	ISIGUDU PRIMARY SCHOOL	P	2	S21	a, b & d	No Fee
ZULULAND	167906	ISIHLAHLASENKOSI HIGH SCHOOL	S	1	S21	a, b, c & d	No Fee
PINETOWN	167943	ISIHLANGUSABASHA PRIMARY SCHOOL	P	2	S21	a, b & d	No Fee
ZULULAND	167980	ISIHLANGUSIKAZULU PRIMARY SCHOOL	P	2	S21	a, b, c & d	No Fee
UMKHANYAKUDE	168017	ISIHLANGWINI PRIMARY SCHOOL	P	2	S21	a, b, c & d	No Fee
KING CETSHWAYO	168054	ISIKHALASENKOSI HIGH SCHOOL	S	2	S21	a, b & d	No Fee
UMKHANYAKUDE	322344	ISIKHALISANAMUHLELA PRIMARY SCHOOL	P	1	S21	a & d	No Fee
ZULULAND	303400	ISIKHALISETHU PRIMARY SCHOOL	P	1	S21	a, b, c & d	No Fee
AMAJUBA	168091	ISIKHALISEZWE HIGH SCHOOL	S	2	S21	a, b & d	No Fee
UMLAZI	168128	ISIKHUMBULO FULL SERVICE SCHOOL	P	3	S21	a, b, c & d	No Fee
UGU	168165	ISIKHUTHALI P	P	1	S21	a, b, c & d	No Fee
ZULULAND	168202	ISIKHWEBEZI HIGH SCHOOL	S	1	S21	a, b, c & d	No Fee
UMLAZI	168239	ISIKHWELO SENIOR PRIMARY SCHOOL	P	3	S21	a, b & d	No Fee
UMZINYATHI	168276	ISILUTSHANA PRIMARY SCHOOL	P	1	S21	a, b, c & d	No Fee
UGU	168313	ISINAMUVA HIGH SCHOOL	S	2	S21	a, b, c & d	No Fee
UMLAZI	168350	ISINKONTSHE P.	P	2	S21	a, b & d	No Fee
IEMBE	168387	ISINYABUSI HIGH SCHOOL	S	3	S21	a, b & d	No Fee
KING CETSHWAYO	168424	ISIPHEPELO HIGH SCHOOL	S	3	S21	a, b & d	No Fee
UMGUNGUNDLOVU	168461	ISIPHETHU-SEMFUNDO PRIMARY SCHOOL	P	1	S21	a, b & d	No Fee
UMLAZI	168498	ISIPHINGO PRIMARY SCHOOL	P	3	S21	a, b & d	No Fee
AMAJUBA	327781	ISIPHOSHEMVELO SECONDARY SCHOOL	S	2	S21	a, b, c & d	No Fee
UMKHANYAKUDE	168535	ISIPHOSETHU SECONDARY SCHOOL	S	2	S21	a, b & d	No Fee
UMLAZI	168572	ISIPINGO BEACH INTERMEDIATE SCHOOL	P	5	S21	a, b & d	Fee Paying
UMLAZI	168646	ISIPINGO HILLS PRIMARY SCHOOL	P	4	S21	a, b, c & d	Fee Paying
UMLAZI	168683	ISIPINGO PRIMARY SCHOOL	P	4	S21	a, b, c & d	Fee Paying
UMLAZI	168720	ISIPINGO SECONDARY SCHOOL	S	4	Non S21		Fee Paying
PINETOWN	168757	ISIQALO PRIMARY SCHOOL	P	3	S21	a, b & d	No Fee
UTHUKELA	168794	ISIQOPHAMITHI PRIMARY SCHOOL	P	3	S21	a, b & d	No Fee
ZULULAND	168831	ISIQULWANE PRIMARY SCHOOL	P	1	S21	a, b, c & d	No Fee
HARRY GWALA	168868	ISISEKELO PRIMARY SCHOOL	P	2	S21	a, b & d	No Fee
UMLAZI	168905	ISISUSA SECONDARY SCHOOL	S	1	S21	a, b & d	No Fee
KING CETSHWAYO	168942	ISITHINTA PRIMARY SCHOOL	P	2	S21	a, b & d	No Fee
UMLAZI	168979	ISITHOKOZISO JUNIOR PRIMARY SCHOOL	P	3	S21	a, b & d	No Fee
IEMBE	169016	ISITHUNDU PRIMARY SCHOOL	C	1	S21	a, b & d	No Fee
UMKHANYAKUDE	310467	ISIVUNGUVUNGU SECONDARY SCHOOL	S	1	S21	a, b & d	No Fee
PINETOWN	169053	ISIZINDA SECONDARY SCHOOL	S	3	S21	a, b & d	No Fee
UMGUNGUNDLOVU	169127	ISMONT HIGH SCHOOL	S	2	S21	a, b & d	No Fee
IEMBE	169164	ISNEMBE SECONDARY SCHOOL	C	3	S21	a, b, c & d	No Fee
UMKHANYAKUDE	169238	ISOLESIZWE SECONDARY SCHOOL	S	1	S21	a, b, c & d	No Fee
ZULULAND	169275	ISOLOMUZI SENIOR SECONDARY SCHOOL	S	2	S21	a, b, c & d	No Fee
UTHUKELA	169312	ISONTO PRIMARY SCHOOL	P	3	S21	a, b & d	No Fee
UGU	169349	ISULABASHA PRIMARY SCHOOL	P	1	S21	a, b & d	No Fee
HARRY GWALA	130132	ISULETHU PRIMARY SCHOOL	P	2	S21	a, b & d	No Fee
UGU	169386	ISULETHU PRIMARY SCHOOL	P	1	S21	a, b & d	No Fee
UMKHANYAKUDE	169423	ISULOMNDENI PRIMARY SCHOOL	P	2	S21	a & d	No Fee
KING CETSHWAYO	234728	ISULOMPHAKATHI HIGH SCHOOL	S	2	S21	a, b & d	No Fee
UMZINYATHI	169460	ITHAKA PRIMARY SCHOOL	P	2	S21	a, b, c & d	No Fee
KING CETSHWAYO	169497	ITHALA SECONDARY SCHOOL	S	1	S21	a, b, c & d	No Fee
AMAJUBA	447515	ITHAMSANQA PRIMARY SCHOOL	P	2	S21	a, b & d	No Fee
KING CETSHWAYO	230325	ITHEMBALETHU PRIMARY SCHOOL	P	1	S21	a & d	No Fee
UMZINYATHI	169534	ITHEMBANI PRIMARY SCHOOL	P	1	S21	a, b & d	No Fee
UGU	169608	ITHEMJANE PRIMARY SCHOOL	P	2	S21	a, b & d	No Fee
UGU	169645	ITHONGASI PUBLIC PRIMARY SCHOOL	P	3	S21	a, b, c & d	No Fee
UGU	169682	ITHONJENI PRIMARY SCHOOL	P	2	S21	a, b & d	No Fee
UMKHANYAKUDE	495430	ITHUBALETHU PRIMARY SCHOOL	P	2	Non S21		No Fee
UMZINYATHI	490324	ITHUBALETHU PRIMARY SCHOOL	P	1	Non S21		No Fee
PINETOWN	169719	ITHWELENYE PRIMARY SCHOOL	P	3	S21	a, b, c & d	No Fee
UGU	169756	ITSHEHLOPHE PRIMARY SCHOOL	P	3	S21	a, b & d	No Fee
ZULULAND	169793	ITSHELEJUBA LOWER PRIMARY SCHOOL	P	3	S21	a, b & d	No Fee
IEMBE	441262	ITSHELENCWADI PRIMARY SCHOOL	P	2	S21	b & d	No Fee
ZULULAND	169830	ITSHOBHANE SECONDARY SCHOOL	S	1	S21	a, b & d	No Fee
ZULULAND	169867	ITSHODO PRIMARY SCHOOL	P	1	S21	a, b, c & d	No Fee
UMGUNGUNDLOVU	169904	IVANHOE PRIMARY SCHOOL	P	2	S21	a, b & d	No Fee
KING CETSHWAYO	169941	IVUKAYIBAMBE PRIMARY SCHOOL	P	2	S21	a, b, c & d	No Fee
ZULULAND	169978	IVUNA HIGH SCHOOL	S	1	S21	a, b, c & d	No Fee
ZULULAND	170015	IVUNGU HIGH SCHOOL	S	1	S21	a, b, c & d	No Fee
UMGUNGUNDLOVU	170052	IWAHLANGA PRIMARY SCHOOL	P	3	S21	a, b & d	No Fee
KING CETSHWAYO	170089	IWANGU PRIMARY SCHOOL	P	1	S21	a, b, c & d	No Fee
IEMBE	170126	IWETANE P.	P	2	S21	a, b & d	No Fee
HARRY GWALA	170237	IXOPO STATE AIDED PRIMARY SCHOOL	P	4	S21	a, b & d	Fee Paying
HARRY GWALA	170163	IXOPO HIGH SCHOOL	S	4	S21	a, b, c & d	Fee Paying
HARRY GWALA	170200	IXOPO PRIMARY SCHOOL	P	4	S21	a, b, c & d	Fee Paying
HARRY GWALA	170274	IXOPO VILLAGE INTERMEDIATE SCHOOL	C	3	S21	a, b & d	No Fee
AMAJUBA	440004	IZAZI SECONDARY SCHOOL	S	3	S21	a, b & d	No Fee
KING CETSHWAYO	170311	IZIBUKO SECONDARY SCHOOL	S	3	Non S21		No Fee
AMAJUBA	170385	IZIKO PRIMARY SCHOOL	P	3	S21	a, b, c & d	No Fee
AMAJUBA	339697	IZIMBUTHU PRIMARY SCHOOL	C	2	S21	a, b & d	No Fee
UMKHANYAKUDE	170422	IZINESHE PRIMARY SCHOOL	P	1	S21	a, b, c & d	No Fee
UGU	170459	IZINGOLWENI PRIMARY SCHOOL	P	3	S21	a, b, c & d	No Fee
KING CETSHWAYO	309616	IZINGWELEVU PRIMARY SCHOOL	P	1	Non S21		No Fee
ZULULAND	170348	IZINHLENDLE PRIMARY SCHOOL	P	1	S21	a, b, c & d	No Fee
UMKHANYAKUDE	170496	IZINTAMBANE PRIMARY SCHOOL	P	1	S21	a, b & d	No Fee
KING CETSHWAYO	170533	IZINYOSI PRIMARY SCHOOL	P	2	S21	a, b & d	No Fee

KWAZULU NATAL INDICATIVE RESOURCE TARGETING LIST 2020/21

DISTRICT	EMIS	SCHOOL	LEVEL	SNQ	SECTION 21 STATUS	FUNCTIONS ALLOCATED	FEE STATUS
ILEMBE	320716	IZIPHOTHETHU PRIMARY SCHOOL	P	3	S21	a, b & d	No Fee
UGU	170570	IZOTSHA PRIMARY SCHOOL	P	4	S21	a, b, c & d	Fee Paying
KING CETSHWAYO	311762	IZULE PRIMARY SCHOOL	P	1	S21	a, b, c & d	No Fee
UMGUNGUNDLOVU	326264	IZWILESIZWE PRIMARY SCHOOL	P	4	S21	a, b, c & d	Fee Paying
PINETOWN	170607	J E NDLOVU HIGH SCHOOL	S	3	S21	a, b, c & d	No Fee
PINETOWN	413845	J. G. ZUMA HIGH SCHOOL	S	2	S21	a, b, c & d	No Fee
UMZINYATHI	170644	JABAVU PRIMARY SCHOOL	P	1	S21	a, b, c & d	No Fee
UMGUNGUNDLOVU	170681	JABULA COMBINED SCHOOL	C	3	S21	a & d	No Fee
UMGUNGUNDLOVU	170718	JABULANI PRIMARY SCHOOL	P	3	S21	a, b, c & d	No Fee
UTHUKELA	343767	JABULANI PRIMARY SCHOOL	P	3	S21	a & d	No Fee
ZULULAND	311059	JABULISANI PRIMARY SCHOOL	P	1	S21	a, b, c & d	No Fee
UGU	170866	JAI HIND PRIMARY SCHOOL	P	4	S21	a, b, c & d	Fee Paying
UMLAZI	170903	JAJA MEMORIAL PRIMARY SCHOOL	P	3	S21	a, b & d	No Fee
UMZINYATHI	170940	JAJILE HIGH SCHOOL	S	1	S21	a, b, c & d	No Fee
UMZINYATHI	170977	JAMA SECONDARY SCHOOL	S	1	S21	a, b, c & d	No Fee
UGU	301254	JAMENGWENI PRIMARY SCHOOL	P	1	S21	a, b, c & d	No Fee
ZULULAND	171014	JAMES NXUMALO AGRICULTURAL HIGH SCHOOL	S	4	S21	a, b, c & d	Fee Paying
UMZINYATHI	171051	JANGENI PRIMARY SCHOOL	P	1	S21	a, b, c & d	No Fee
HARRY GWALA	171162	JANI PRIMARY SCHOOL	P	1	S21	a, b & d	No Fee
HARRY GWALA	425833	JERICHO JUNIOR SECONDARY SCHOOL	C	2	S21	a, b & d	No Fee
UMKHANYAKUDE	327376	JEVU SECONDARY SCHOOL	S	1	S21	a, b & d	No Fee
PINETOWN	171236	JHUGROO PRIMARY SCHOOL	P	5	S21	a, b, c & d	Fee Paying
ZULULAND	337477	JIKANE PRIMARY SCHOOL	P	1	S21	a, b, c & d	No Fee
ZULULAND	171273	JIKAZA PUBLIC PRIMARY SCHOOL	P	2	S21	a, b, c & d	No Fee
UMKHANYAKUDE	310911	JKIJELA SECONDARY SCHOOL	S	2	S21	a, b, c & d	No Fee
UMKHANYAKUDE	171310	JINGA PRIMARY SCHOOL	P	2	S21	a, b, c & d	No Fee
HARRY GWALA	425870	JIRAH SENIOR PRIMARY SCHOOL	P	2	S21	a, b & d	No Fee
UTHUKELA	171384	JOBE SENIOR SECONDARY SCHOOL	S	1	S21	a, b & d	No Fee
AMAJUBA	171421	JOBSTOWN PRIMARY SCHOOL	P	2	S21	a, b & d	No Fee
ILEMBE	323972	JOEL PRIMARY SCHOOL	P	2	S21	a, b, c & d	No Fee
KING CETSHWAYO	171458	JOHN ROSS COLLEGE	S	5	S21	a, b, c & d	Fee Paying
UMZINYATHI	446886	JOJINGWENYA P.P. SCHOOL	P	1	S21	a, b & d	No Fee
ZULULAND	171532	JOJOSINI PRIMARY SCHOOL	P	2	S21	a, b, c & d	No Fee
ZULULAND	343101	JOKO SECONDARY SCHOOL	S	1	S21	a, b & d	No Fee
UGU	171569	JOLWAYO HIGH SCHOOL	S	2	S21	a, b, c & d	No Fee
ILEMBE	171606	JONASE SECONDARY SCHOOL	S	1	S21	a, b, c & d	No Fee
ZULULAND	171643	JONGIMFUNDO PRIMARY SCHOOL	P	2	S21	a, b, c & d	No Fee
UTHUKELA	171680	JONONOSKOP HIGHER PRIMARY SCHOOL	P	3	S21	a, b & d	No Fee
UMLAZI	305805	JOSEPHINE MAKHANYA PRE-PRIMARY SCHOOL	P	3	S21	a, b & d	No Fee
AMAJUBA	171754	JOYLANDS COMBINED SCHOOL	C	1	S21	a, b & d	No Fee
HARRY GWALA	425907	JOZANA SENIOR SECONDARY SCHOOL	S	2	S21	a, b, c & d	No Fee
UMKHANYAKUDE	171791	JOZINI PRIMARY SCHOOL	P	4	S21	a, b, c & d	Fee Paying
UMKHANYAKUDE	171828	JUBA PRIMARY SCHOOL	P	2	S21	a, b, c & d	No Fee
HARRY GWALA	171865	JUBANE PRIMARY SCHOOL	P	2	S21	a, b & d	No Fee
PINETOWN	171902	JUBILEE SENIOR PRIMARY SCHOOL	P	3	S21	a & d	No Fee
UMGUNGUNDLOVU	171939	JULUKANDODA PRIMARY SCHOOL	P	3	S21	a, b, c & d	No Fee
UMKHANYAKUDE	314611	JULUKANI PRIMARY SCHOOL	P	1	S21	a, b, c & d	No Fee
UMLAZI	172013	JUNAGARTH ROAD PRIMARY SCHOOL	P	5	S21	a, b & d	Fee Paying
UMKHANYAKUDE	310948	JUSTICE NXUMALO TECHNICAL HIGH SCHOOL	S	1	S21	a, b, c & d	No Fee
AMAJUBA	447552	KADWA SECONDARY SCHOOL	S	2	S21	a, b & d	No Fee
ZULULAND	172161	KALENI PRIMARY SCHOOL	P	1	S21	a, b, c & d	No Fee
UMLAZI	172198	KAMALINEE PRIMARY SCHOOL	P	5	S21	a, b, c & d	Fee Paying
UMGUNGUNDLOVU	172235	KAMEEL HOEK FARM SCHOOL	P	1	Non S21		No Fee
ZULULAND	172309	KANDASPUNT PRIMARY SCHOOL	P	3	S21	a, b, c & d	No Fee
KING CETSHWAYO	172346	KANGIKHO PRIMARY SCHOOL	P	3	S21	a & d	No Fee
ZULULAND	172383	KANYEKANYE HIGH SCHOOL	S	3	S21	a, b, c & d	No Fee
PINETOWN	420024	KASTURBA GANDHI PRIMARY SCHOOL	P	2	S21	a, b & d	No Fee
KING CETSHWAYO	172457	KATI PRIMARY SCHOOL	P	3	S21	a, b & d	No Fee
HARRY GWALA	425944	KAYEKA PRIMARY SCHOOL	P	1	S21	a, b & d	No Fee
ILEMBE	195989	KEARSNEY PRIMARY SCHOOL	C	2	S21	a, b & d	No Fee
UTHUKELA	172531	KEATE STREET PUBLIC SCHOOL	P	5	S21	a & d	Fee Paying
UMZINYATHI	172568	KEATES DRIFT PRIMARY SCHOOL	P	1	S21	a, b, c & d	No Fee
UGU	172716	KENTERTON PRIMARY SCHOOL	P	1	S21	a, b, c & d	No Fee
UMLAZI	172753	KENVILLE PRIMARY SCHOOL	P	3	S21	a, b & d	No Fee
HARRY GWALA	425981	KESWA'S PRIMARY SCHOOL	P	1	S21	a, b & d	No Fee
UGU	319014	KHABA SECONDARY SCHOOL	S	1	S21	a, b & d	No Fee
PINETOWN	172790	KHABAZELA HIGH SCHOOL	S	2	S21	a, b & d	No Fee
UGU	172827	KHAKHAMELA PRIMARY SCHOOL	P	1	S21	a, b & d	No Fee
ZULULAND	172864	KHALANYONI PRIMARY SCHOOL	P	2	S21	a & d	No Fee
PINETOWN	172901	KHALAWEMUKE PRIMARY SCHOOL	P	3	S21	a, b & d	No Fee
AMAJUBA	172938	KHALIMA PRIMARY SCHOOL	P	2	S21	a, b, c & d	No Fee
UMLAZI	173012	KHALIPHA SENIOR PRIMARY SCHOOL	P	4	S21	a, b, c & d	Fee Paying
PINETOWN	173049	KHAMANGWA HIGH SCHOOL	S	2	S21	a, b, c & d	No Fee
ZULULAND	173086	KHAMBULA COMBINED SCHOOL	C	1	S21	a, b, c & d	No Fee
UGU	173160	KHANDALESIZWE SECONDARY SCHOOL	S	2	S21	a, b, c & d	No Fee
UMKHANYAKUDE	173197	KHANDANE PRIMARY SCHOOL	P	3	S21	a, b & d	No Fee
UTHUKELA	173234	KHANDIMFUNDO SECONDARY SCHOOL	S	2	S21	a, b & d	No Fee
KING CETSHWAYO	173271	KHANDISA PRIMARY SCHOOL	P	3	S21	a, b & d	No Fee
KING CETSHWAYO	173308	KHANGELANI PRIMARY SCHOOL	P	1	S21	a, b, c & d	No Fee
UGU	173419	KHANYA H	S	1	S21	a, b & d	No Fee
PINETOWN	173456	KHANYAKHWEZI PRIMARY SCHOOL	P	2	S21	a, b & d	No Fee
KING CETSHWAYO	447589	KHANYAKUFIKILE PRIMARY SCHOOL	P	1	S21	a & d	No Fee
KING CETSHWAYO	173493	KHANYANGODUMO PRIMARY SCHOOL	P	3	S21	a & d	No Fee
PINETOWN	173567	KHANYANJALO PRIMARY SCHOOL	P	3	S21	a, b, c & d	No Fee
ZULULAND	173530	KHANYANJALO SECONDARY SCHOOL	S	3	S21	a, b, c & d	No Fee
ILEMBE	173604	KHANYISA SECONDARY SCHOOL	S	2	S21	a, b, c & d	No Fee
ZULULAND	495763	KHANYISA SECONDARY SCHOOL	S	1	Non S21		No Fee
PINETOWN	173641	KHANYISANI PRIMARY SCHOOL	P	3	S21	a, b & d	No Fee

KWAZULU NATAL INDICATIVE RESOURCE TARGETING LIST 2020/21

DISTRICT	EMIS	SCHOOL	LEVEL	SNQ	SECTION 21 STATUS	FUNCTIONS ALLOCATED	FEE STATUS
UMGUNGUNDLOVU	173678	KHANYISANI PRIMARY SCHOOL	P	3	S21	a, b, c & d	No Fee
UMZINYATHI	341473	KHANYISANI PRIMARY SCHOOL	P	1	S21	a, b & d	No Fee
KING CETSHWAYO	306841	KHANYISELISIZWE HIGH SCHOOL	S	2	S21	a, b, c & d	No Fee
ZULULAND	173715	KHANYISELUZULU SENIOR SECONDARY SCHOOL	S	1	S21	a, b & d	No Fee
HARRY GWALA	428756	KHANYOLWETHU PRIMARY SCHOOL	P	2	Non S21		No Fee
UMGUNGUNDLOVU	173752	KHARINA SECONDARY SCHOOL	S	4	S21	a, b, c & d	Fee Paying
UMLAZI	173789	KHARWASTAN SECONDARY SCHOOL	S	5	S21	a, b & d	Fee Paying
AMAJUBA	173826	KHASELIHLE FULL SERVICE SCHOOL	P	3	S21	a, b, c & d	No Fee
UMKHANYAKUDE	173863	KHATHAZILE PRIMARY SCHOOL	P	1	S21	a, b, c & d	No Fee
UGU	173900	KHATHI HIGH SCHOOL	S	2	S21	a, b & d	No Fee
ZULULAND	173937	KHAWULEZA PRIMARY SCHOOL	P	2	S21	a, b, c & d	No Fee
IILEMBE	173974	KHAYALEMFUNDO PRIMARY SCHOOL	P	3	S21	a, b & d	No Fee
UMGUNGUNDLOVU	174011	KHAYELIHLE HIGH SCHOOL	S	2	S21	a, b & d	No Fee
HARRY GWALA	426018	KHAYELITSHA JUNIOR PRIMARY SCHOOL	P	1	Non S21		No Fee
UMGUNGUNDLOVU	174085	KHAZIMULA PRIMARY SCHOOL	P	2	S21	a, b & d	No Fee
PINETOWN	174122	KHETHAMAHLE SP SCHOOL	P	4	S21	a, b, c & d	Fee Paying
ZULULAND	174159	KHETHELIHLE PRIMARY SCHOOL	P	3	S21	a, b, c & d	No Fee
KING CETSHWAYO	174196	KHETHIMFUNDO P	P	1	S21	a, b, c & d	No Fee
IILEMBE	174233	KHETHIMFUNDO SECONDARY SCHOOL	S	2	S21	a, b, c & d	No Fee
UMGUNGUNDLOVU	174270	KHETHINDLELENHLE PRIMARY SCHOOL	P	3	S21	a, b, c & d	No Fee
AMAJUBA	447478	KHETHOKUHLE PRIMARY SCHOOL	P	3	Non S21		No Fee
HARRY GWALA	174344	KHETHOKUHLE PRIMARY SCHOOL	P	2	S21	a, b & d	No Fee
PINETOWN	161690	KHETHOKUHLE SECONDARY SCHOOL	S	4	S21	a, b & d	Fee Paying
UMGUNGUNDLOVU	174381	KHETHUKUTHULA PRIMARY SCHOOL	P	2	S21	a, b & d	No Fee
AMAJUBA	340104	KHETHUKUTHULA SECONDARY SCHOOL	S	2	S21	a,b&d	No Fee
ZULULAND	323195	KHETHUKUTHULA SENIOR SECONDARY SCHOOL	S	2	S21	a, b, c & d	No Fee
UMKHANYAKUDE	174418	KHETHWAYO PRIMARY SCHOOL	P	2	S21	a, b, c & d	No Fee
UMKHANYAKUDE	444629	KHINDI JOBE SECONDARY SCHOOL	S	1	Non S21		No Fee
UMKHANYAKUDE	306898	KHIPHINKUNZI PRIMARY SCHOOL	P	2	S21	a, b, c & d	No Fee
AMAJUBA	174455	KHIPHOKUHLE PRIMARY SCHOOL	P	3	S21	a, b & d	No Fee
UMLAZI	174492	KHIPHULWAZI H.P. SCHOOL	P	2	S21	a & d	No Fee
ZULULAND	174529	KHIPHUNYAWO H.P. SCHOOL	P	2	S21	a, b, c & d	No Fee
KING CETSHWAYO	315462	KHISHWA PRIMARY SCHOOL	P	2	S21	a, b & d	No Fee
UMKHANYAKUDE	304917	KHOBONGO HIGH SCHOOL	S	1	S21	a, b & d	No Fee
UMGUNGUNDLOVU	174566	KHOBONGWANE PRIMARY SCHOOL	P	3	S21	a, b, c & d	No Fee
UMKHANYAKUDE	174603	KHOPI PRIMARY SCHOOL	P	1	S21	a, b & d	No Fee
ZULULAND	311281	KHOKHWANENI PRIMARY SCHOOL	P	2	S21	a, b, c & d	No Fee
UTHUKELA	174640	KHOLOKAZANA PRIMARY SCHOOL	P	1	S21	a & d	No Fee
IILEMBE	148814	KHOLWANI PRIMARY SCHOOL	P	1	S21	a, b & d	No Fee
IILEMBE	174677	KHOMBA PRIMARY SCHOOL	P	1	S21	a, b, c & d	No Fee
KING CETSHWAYO	174714	KHOMBINDLELA HIGH SCHOOL	S	4	S21	a, b & d	Fee Paying
KING CETSHWAYO	174751	KHOMO PRIMARY SCHOOL	P	1	S21	a, b, c & d	No Fee
ZULULAND	303326	KHONDLO SECONDARY SCHOOL	S	3	S21	a, b, c & d	No Fee
UMKHANYAKUDE	174788	KHONGELA PRIMARY SCHOOL	P	1	S21	a, b, c & d	No Fee
UMKHANYAKUDE	174825	KHONYA PRIMARY SCHOOL	P	1	S21	a, b, c & d	No Fee
KING CETSHWAYO	174862	KHONZINDABA PRIMARY SCHOOL	P	1	Non S21		No Fee
ZULULAND	174899	KHOZA HIGH SCHOOL	S	2	S21	a, b & d	No Fee
HARRY GWALA	174936	KHUKHULELA PRIMARY SCHOOL	P	2	S21	a, b & d	No Fee
KING CETSHWAYO	174973	KHULA HIGH SCHOOL	S	4	S21	a, b, c & d	Fee Paying
AMAJUBA	175047	KHULAKAHLE PRIMARY SCHOOL	P	3	S21	a, b, c & d	No Fee
IILEMBE	323676	KHULAMBEDU PRIMARY SCHOOL	P	1	S21	a, b, c & d	No Fee
UTHUKELA	442964	KHULANGOLWAZI HIGH SCHOOL	S	3	S21	a, b & d	No Fee
UMKHANYAKUDE	175084	KHULANGOLWAZI PRIMARY SCHOOL	P	1	S21	a, b, c & d	No Fee
UMKHANYAKUDE	111407	KHULANGOLWAZI PRIMARY SCHOOL	P	2	S21	a, b & d	No Fee
PINETOWN	175121	KHULANI PRIMARY SCHOOL	P	2	S21	a, b & d	No Fee
UMZINYATHI	446775	KHULANI PRIMARY SCHOOL	P	1	S21	a, b & d	No Fee
UMGUNGUNDLOVU	175158	KHULANJALO PRIMARY SCHOOL	P	1	S21	a & d	No Fee
UMZINYATHI	175195	KHULEKANI PRIMARY SCHOOL	P	3	S21	a, b & d	No Fee
UMKHANYAKUDE	175232	KHULUBONE PRIMARY SCHOOL	P	1	S21	a, b, c & d	No Fee
PINETOWN	179043	KHULUGQAME PUBLIC PRIMARY SCHOOL	P	3	S21	a & d	No Fee
IILEMBE	175269	KHULULEKANI PRIMARY SCHOOL	P	3	S21	a, b, c & d	No Fee
HARRY GWALA	175306	KHULUMA COMBINED PRIMARY SCHOOL	C	2	S21	a, b & d	No Fee
ZULULAND	175343	KHULUMELUZULU HIGH SCHOOL	S	2	S21	a, b, c & d	No Fee
UMZINYATHI	175380	KHUMBULANI PRIMARY SCHOOL	P	1	S21	a, b & d	No Fee
UGU	175417	KHUMBUZA COMBINED PRIMARY SCHOOL	P	1	S21	a, b, c & d	No Fee
UMKHANYAKUDE	175454	KHUME PRIMARY SCHOOL	P	1	S21	a, b, c & d	No Fee
ZULULAND	175491	KHUMOLENI PRIMARY SCHOOL	P	1	S21	a, b, c & d	No Fee
UGU	307951	KHUPHUKA PRIMARY SCHOOL	P	1	S21	a, b, c & d	No Fee
PINETOWN	175528	KHUPHUKANI JUNIOR PRIMARY SCHOOL	P	4	S21	a, b, c & d	Fee Paying
UMLAZI	175565	KHUTHALA JUNIOR PRIMARY SCHOOL	P	3	S21	a, b & d	No Fee
UTHUKELA	175639	KHUTHALANI PRIMARY SCHOOL	P	3	S21	a, b & d	No Fee
IILEMBE	175602	KHUTHALANI COMBINED PRIMARY SCHOOL	C	1	S21	a, b & d	No Fee
UMGUNGUNDLOVU	175676	KHWEZI PUBLIC PRIMARY SCHOOL	P	3	S21	a, b & d	No Fee
UTHUKELA	318607	KIA-ORA COMBINED SCHOOL	C	3	S21	a, b & d	No Fee
HARRY GWALA	175713	KIKIZANI PRIMARY SCHOOL	P	1	S21	a & d	No Fee
AMAJUBA	175750	KILBARCHAN PRIMARY SCHOOL	P	2	S21	a, b & d	No Fee
AMAJUBA	175787	KILKEEL PRIMARY SCHOOL	P	1	S21	a, b, c & d	No Fee
ZULULAND	175861	KING BHEKUZULU COLLEGE	S	4	S21	a, b & d	Fee Paying
KING CETSHWAYO	175898	KING CETSHWAYO SECONDARY SCHOOL	S	1	S21	a, b & d	No Fee
ZULULAND	447996	KING CYPRIAN PRIMARY SCHOOL	P	1	Non S21		No Fee
ZULULAND	175935	KING DINUZULU HIGH SCHOOL	S	3	S21	a, b & d	No Fee
UMLAZI	176046	KING GEORGE V HOSPITAL SCHOOL	P	3	S21	a, b & d	No Fee
ZULULAND	418246	KING MAGEBA PRIMARY SCHOOL	P	3	S21	a, b & d	No Fee
ZULULAND	250009	KING PHUMZUZULU HIGH SCHOOL	S	2	S21	a, b, c & d	No Fee
ZULULAND	260332	KING SENZANGAKHONA HIGH SCHOOL	S	2	S21	a, b, c & d	No Fee
UMLAZI	183335	KING SHAKA HIGH SCHOOL	S	3	S21	a & d	No Fee
UMLAZI	449920	KINGSBURGH PRIMARY SCHOOL	P	2	Non S21		No Fee
AMAJUBA	176120	KINGSLEY SIVANANDA COMBINED SCHOOL	C	3	S21	a, b & d	No Fee

KWAZULU NATAL INDICATIVE RESOURCE TARGETING LIST 2020/21

DISTRICT	EMIS	SCHOOL	LEVEL	SNQ	SECTION 21 STATUS	FUNCTIONS ALLOCATED	FEE STATUS
UMLAZI	176157	KINGSWAY HIGH SCHOOL	S	5	S21	a, b, c & d	Fee Paying
UMGUNGUNDLOVU	176194	KINTAIL PRIMARY SCHOOL	P	1	S21	a & d	No Fee
UTHUKELA	176231	KIRKINTULLOCH PRIMARY SCHOOL	P	3	S21	a, b, c & d	No Fee
ZULULAND	176268	KITAKITA HIGH SCHOOL	S	1	S21	a, b & d	No Fee
UMLAZI	176305	KLAARWATER PRIMARY SCHOOL	P	3	S21	a, b & d	No Fee
ZULULAND	176342	KLEIN - EDEN COMBINED SCHOOL	P	2	S21	a, b, c & d	No Fee
UTHUKELA	176416	KLEINFONTEIN PRIMARY SCHOOL	P	2	S21	a, b & d	No Fee
PINETOWN	176564	Kloof High School	S	5	S21	a, b, c & d	Fee Paying
PINETOWN	176601	Kloof Junior Primary School	P	5	S21	a, b, c & d	Fee Paying
PINETOWN	176675	KLOOF SENIOR PRIMARY SCHOOL	P	5	S21	a, b, c & d	Fee Paying
UMZINYATHI	304584	KLWANA COMBINED PUBLIC SCHOOL	C	1	S21	a, b, c & d	No Fee
UMZINYATHI	176712	KLWAYISI PRIMARY SCHOOL	P	1	S21	a, b & d	No Fee
ZULULAND	176749	KNOOPAAN PRIMARY SCHOOL	P	1	S21	a, b, c & d	No Fee
AMAJUBA	176786	KOENIGSBERG PRIMARY SCHOOL	P	1	S21	a, b, c & d	No Fee
ZULULAND	176823	KOHLOKOLO PUBLIC PRIMARY SCHOOL	P	1	S21	a, b & d	No Fee
HARRY GWALA	176971	KOKSTAD PUBLIC PRIMARY SCHOOL	P	3	S21	a, b & d	No Fee
HARRY GWALA	176897	KOKSTAD COLLEGE	S	5	S21	a, b, c & d	Fee Paying
HARRY GWALA	176934	KOKSTAD JUNIOR SCHOOL	P	5	S21	a, b, c & d	Fee Paying
HARRY GWALA	177008	KOKSTAD PRIMARY SCHOOL	P	3	S21	a, b, c & d	No Fee
ZULULAND	177045	KOMBUIZ PRIMARY SCHOOL	P	1	S21	a, b, c & d	No Fee
ZULULAND	177082	KONFOOR COMBINED SCHOOL	C	1	S21	a, b, c & d	No Fee
ZULULAND	177119	KONGOLANA PRIMARY SCHOOL	P	1	S21	a, b, c & d	No Fee
ZULULAND	177156	KONINGSDAL PRIMARY SCHOOL	P	2	S21	a, b & d	No Fee
UTHUKELA	177193	KOPLEGTE PRIMARY SCHOOL	P	1	S21	a, b & d	No Fee
ZULULAND	177267	KORTNEK LOWER PRIMARY SCHOOL	P	2	S21	a, b & d	No Fee
ZULULAND	177304	KOTO PRIMARY SCHOOL	P	1	S21	a, b, c & d	No Fee
HARRY GWALA	177341	KRANSRAAI PRIMARY SCHOOL	P	2	S21	a, b, c & d	No Fee
PINETOWN	177378	KRANSKLOOF PRIMARY SCHOOL	P	3	S21	a & d	No Fee
ILEMBE	177452	KRANSKOP HIGH SCHOOL	S	2	S21	a, b, c & d	No Fee
UMZINYATHI	177415	KRANSKOP PRIMARY SCHOOL	P	3	S21	a, b, c & d	No Fee
AMAJUBA	177489	KROMELLENBOOG PRIMARY SCHOOL	C	1	S21	a, b & d	No Fee
HARRY GWALA	426055	KROMHOEK COMBINED SCHOOL	C	1	S21	a, b, c & d	No Fee
ILEMBE	177526	KRUISFONTEIN PRIMARY SCHOOL	P	1	S21	a, b & d	No Fee
UGU	177563	KUBHULU PRIMARY SCHOOL	P	1	S21	a, b, c & d	No Fee
UMZINYATHI	446590	KUBUYAKWEZWE PRIMARY SCHOOL	P	1	S21	a, b & d	No Fee
UMZINYATHI	177600	KUFANELESIBONGE SECONDARY SCHOOL	P	1	S21	a, b & d	No Fee
UMKHANYAKUDE	177637	KUFEZEKILE SECONDARY SCHOOL	S	1	S21	a, b, c & d	No Fee
UMGUNGUNDLOVU	177674	KUHLEKONKE HIGH SCHOOL	S	3	S21	a, b & d	No Fee
UMLAZI	177711	KUHLEKWETHU PRIMARY SCHOOL	P	3	S21	a, b & d	No Fee
ZULULAND	177748	KUJABULENI PRIMARY SCHOOL	P	2	S21	a, b, c & d	No Fee
UMZINYATHI	177785	KUKHANYAKWEZWE PRIMARY SCHOOL	C	1	S21	a, b, c & d	No Fee
HARRY GWALA	426092	KUKHANYENI PRIMARY SCHOOL	P	1	Non S21		No Fee
KING CETSHWAYO	177822	KUKHOBIA PRIMARY SCHOOL	P	1	S21	a, b, c & d	No Fee
HARRY GWALA	177896	KUMKANI PRIMARY SCHOOL	P	2	S21	a, b & d	No Fee
UMLAZI	177933	KUSAKUSA PRIMARY SCHOOL	P	3	S21	a, b, c & d	No Fee
UMZINYATHI	325672	KUSAKUSA PRIMARY SCHOOL	P	1	S21	a, b & d	No Fee
UMLAZI	177970	KUSWAG SKOOL	C	5	S21	a, b, c & d	Fee Paying
ZULULAND	182373	KWA - NOGCOYI SENIOR PRIMARY SCHOOL	P	2	S21	a, b, c & d	No Fee
UMGUNGUNDLOVU	312169	KWA CUBELA INTERMEDIATE SCHOOL	C	2	S21	a, b & d	No Fee
ILEMBE	277389	KWA DUKUZA PRIMARY SCHOOL	P	4	S21	a, b & d	Fee Paying
ZULULAND	179672	KWA GWEBU COMBINED SCHOOL	P	2	S21	a, b, c & d	No Fee
UGU	179783	KWA HLUZINGQONDO HIGH SCHOOL	S	2	S21	a, b, c & d	No Fee
UMZINYATHI	178414	KWA NGQULU PRIMARY SCHOOL	P	1	S21	a, b, c & d	No Fee
HARRY GWALA	312798	KWA PITELA PRIMARY SCHOOL	P	1	Non S21		No Fee
UMKHANYAKUDE	309764	KWABAMBA SECONDARY SCHOOL	S	1	S21	a, b, c & d	No Fee
ZULULAND	178784	KWABANAKILE P.P. SCHOOL	P	2	S21	a, b & d	No Fee
PINETOWN	178821	KWABAZOTHINI HIGH SCHOOL	S	3	S21	a, b & d	No Fee
ZULULAND	304695	KWABHANYA SECONDARY SCHOOL	S	2	S21	a, b, c & d	No Fee
UGU	178858	KWA-BHAVU HIGH SCHOOL	S	1	S21	a, b, c & d	No Fee
KING CETSHWAYO	178895	KWABIYELA SCHOOL	P	1	S21	a, b, c & d	No Fee
UGU	178932	KWABOMBO PRIMARY SCHOOL	P	1	S21	a, b, c & d	No Fee
UMKHANYAKUDE	178969	KWABULAWAYO HIGH SCHOOL	S	2	S21	a, b, c & d	No Fee
PINETOWN	179006	KWACUTSHWAYO PRIMARY SCHOOL	P	2	S21	a, b & d	No Fee
ZULULAND	179117	KWADENGE SENIOR SECONDARY SCHOOL	S	2	S21	a, b & d	No Fee
PINETOWN	178044	KWADINABAKUBO SECONDARY SCHOOL	S	3	S21	a, b & d	No Fee
UMZINYATHI	179154	KWADINDA PRIMARY SCHOOL	P	1	S21	a, b & d	No Fee
ZULULAND	178525	KWADINGANE PRIMARY SCHOOL	P	1	S21	a, b, c & d	No Fee
HARRY GWALA	179191	KWADLADLA PRIMARY SCHOOL	P	2	S21	a & d	No Fee
UTHUKELA	179228	KWADLAMINI HIGH SCHOOL	S	2	S21	a & d	No Fee
ZULULAND	179265	KWADOMBA HIGH SCHOOL	S	1	S21	a, b & d	No Fee
UMKHANYAKUDE	179302	KWADONSA PRIMARY SCHOOL	P	1	S21	a, b, c & d	No Fee
UMZINYATHI	179339	KWADOPHI PRIMARY SCHOOL	P	1	S21	a, b, c & d	No Fee
UGU	179376	KWAFICA HIGH SCHOOL	S	2	S21	a, b, c & d	No Fee
ZULULAND	179413	KWAFUZOKUHLA PRIMARY SCHOOL	P	2	S21	a, b, c & d	No Fee
ZULULAND	179450	KWA-GAMAKAZI PRIMARY SCHOOL	P	1	S21	a, b, c & d	No Fee
UGU	338365	KWAGASA PRIMARY SCHOOL	P	2	S21	a, b & d	No Fee
KING CETSHWAYO	179487	KWAGCONGO COMBINED SCHOOL	C	2	S21	a & d	No Fee
PINETOWN	178081	KWAGENCE PRIMARY SCHOOL	P	3	S21	a, b, c & d	No Fee
UMKHANYAKUDE	179524	KWAGIBA HIGH SCHOOL	S	2	S21	a, b, c & d	No Fee
PINETOWN	179561	KWAGINGA PRIMARY SCHOOL	P	2	S21	a, b, c & d	No Fee
ZULULAND	334036	KWA-GOQO PRIMARY SCHOOL	P	1	S21	a, b, c & d	No Fee
KING CETSHWAYO	179598	KWAGUGU PRIMARY SCHOOL	P	1	S21	a, b & d	No Fee
UMLAZI	179635	KWAGUMBI PRIMARY SCHOOL	P	2	S21	a, b & d	No Fee
UMGUNGUNDLOVU	179709	KWAGWEGWE PRIMARY SCHOOL	P	2	S21	a, b, c & d	No Fee
UMKHANYAKUDE	178118	KWAGXABA HIGH SCHOOL	S	1	S21	a, b & d	No Fee
UMKHANYAKUDE	178192	KWA-HLOMULA PRIMARY SCHOOL	P	2	S21	a, b, c & d	No Fee
UGU	179746	KWAHLONGWA PRIMARY SCHOOL	P	1	S21	a, b & d	No Fee
UGU	178229	KWAJABULA HIGH SCHOOL	S	2	S21	a, b & d	No Fee

KWAZULU NATAL INDICATIVE RESOURCE TARGETING LIST 2020/21

DISTRICT	EMIS	SCHOOL	LEVEL	SNQ	SECTION 21 STATUS	FUNCTIONS ALLOCATED	FEE STATUS
UGU	179894	KWAJAKOBE COMBINED SCHOOL	C	2	S21	a & d	No Fee
KING CETSHWAYO	179820	KWAJAZI PRIMARY SCHOOL	P	3	S21	a, b, c & d	No Fee
IILEMBE	179857	KWAJESSOP PRIMARY SCHOOL	P	2	S21	a, b & d	No Fee
ZULULAND	446479	KWAJUBA SECONDARY SCHOOL	S	2	S21	a, b & d	No Fee
ZULULAND	179968	KWA-KHANGELA CP SCHOOL	P	1	S21	a, b & d	No Fee
UMGUNGUNDLOVU	180005	KWAKHETHA PRIMARY SCHOOL	P	2	S21	a, b & d	No Fee
UMLAZI	180042	KWAKHWELA P.	P	2	Non S21	a, b & d	No Fee
ZULULAND	180079	KWALAMLELA PRIMARY SCHOOL	P	1	S21	a, b, c & d	No Fee
UGU	180116	KWALUHLAZA PRIMARY SCHOOL	P	3	S21	a, b, c & d	No Fee
ZULULAND	180153	KWA-MADAMU PRIMARY SCHOOL	C	1	S21	a, b, c & d	No Fee
UMGUNGUNDLOVU	180190	KWAMADLALA PRIMARY SCHOOL	P	2	S21	a, b & d	No Fee
ZULULAND	180227	KWAMADUMA PRIMARY SCHOOL	P	2	S21	a, b, c & d	No Fee
AMAJUBA	180264	KWAMAGIDELA SECONDARY SCHOOL	S	1	S21	a, b & d	No Fee
KING CETSHWAYO	180301	KWAMAGWAZA PRIMARY SCHOOL	P	3	S21	a, b, c & d	No Fee
UMZINYATHI	180338	KWAMAJOLA PRIMARY SCHOOL	P	1	Non S21	a & d	No Fee
UMKHANYAKUDE	180375	KWAMAKHONYENI P	P	1	S21	a, b & d	No Fee
UMLAZI	180412	KWAMAKHUTHA COMPREHENSIVE HIGH SCHOOL	S	3	S21	a, b & d	No Fee
ZULULAND	180449	KWAMAME FULL - SERVICE PRIMARY SCHOOL	P	1	S21	a, b, c & d	No Fee
UMKHANYAKUDE	180486	KWAMANANDI PRIMARY SCHOOL	P	3	S21	a, b, c & d	No Fee
UMKHANYAKUDE	180523	KWAMANGQWASHU PRIMARY SCHOOL	P	2	S21	a, b & d	No Fee
KING CETSHWAYO	180560	KWAMANQONDO PRIMARY SCHOOL	P	1	S21	a, b, c & d	No Fee
PINETOWN	180597	KWAMANZINI PRIMARY SCHOOL	P	3	S21	a & d	No Fee
UMGUNGUNDLOVU	180634	KWAMAPHUMULO PRIMARY SCHOOL	P	1	S21	a, b, c & d	No Fee
UGU	180671	KWAMAQUZA JP	P	2	S21	a, b, c & d	No Fee
UMKHANYAKUDE	180708	KWAMASONDO PRIMARY SCHOOL	P	1	S21	a, b & d	No Fee
UGU	180745	KWAMASOSHA HIGH SCHOOL	S	3	S21	a, b & d	No Fee
UMLAZI	180782	KWAMATHANDA HIGH SCHOOL	S	4	S21	a, b & d	Fee Paying
UMKHANYAKUDE	180819	KWAMAZAMBANE PRIMARY SCHOOL	P	2	S21	a, b & d	No Fee
HARRY GWALA	180856	KWAMBINGELELI PRIMARY SCHOOL	P	2	S21	a, b & d	No Fee
UMKHANYAKUDE	180893	KWA-MBOMA PRIMARY SCHOOL	P	2	S21	a & d	No Fee
KING CETSHWAYO	180967	KWAMBONAMBI PRIMARY & SECONDARY	C	4	S21	a, b, c & d	Fee Paying
ZULULAND	181004	KWAMDOLO PRIMARY SCHOOL	P	2	S21	a, b & d	No Fee
ZULULAND	311355	KWAMFEMFENI PRIMARY SCHOOL	P	1	S21	a, b, c & d	No Fee
ZULULAND	181041	KWAMFUNDENI HP SCHOOL	P	2	S21	a & d	No Fee
UTHUKELA	181078	KWAMGABO PRIMARY SCHOOL	P	1	S21	a, b & d	No Fee
UMLAZI	181115	KWAMGAGA HIGH SCHOOL	S	3	S21	a, b & d	No Fee
UGU	181152	KWAMISO PRIMARY SCHOOL	P	1	S21	a, b, c & d	No Fee
UTHUKELA	181189	KWAMIYA PRIMARY SCHOOL	P	2	S21	a, b, c & d	No Fee
IILEMBE	181226	KWA-MKHUMBUZI PRIMARY SCHOOL	P	1	S21	a, b & d	No Fee
UMGUNGUNDLOVU	181263	KWAMLAMULI PRIMARY SCHOOL	P	3	S21	a, b & d	No Fee
ZULULAND	181300	KWAMLIMISI PRIMARY SCHOOL	P	2	S21	a, b, c & d	No Fee
UMGUNGUNDLOVU	181337	KWAMNCANE HIGH SCHOOL	S	3	S21	a, b & d	No Fee
ZULULAND	178636	KWA-MNGOTHO PRIMARY SCHOOL	P	1	S21	a, b, c & d	No Fee
UMGUNGUNDLOVU	181374	KWAMNYANDU PRIMARY SCHOOL	P	3	S21	a, b & d	No Fee
ZULULAND	181411	KWAMNYAYIZA HIGH SCHOOL	S	1	S21	a, b, c & d	No Fee
KING CETSHWAYO	181448	KWAMONDI PRIMARY SCHOOL	P	4	S21	a, b & d	Fee Paying
ZULULAND	178340	KWAMPHATHA PRIMARY SCHOOL	P	1	S21	a, b, c & d	No Fee
UGU	181485	KWAMPHELELWA PRIMARY SCHOOL	P	2	S21	a, b & d	No Fee
UGU	181522	KWAMPHIKWA PRIMARY SCHOOL	P	1	S21	a, b & d	No Fee
KING CETSHWAYO	181559	KWAMPOFU PRIMARY SCHOOL	P	1	S21	a, b & d	No Fee
UMGUNGUNDLOVU	181596	KWA-MPUNGOSE PRIMARY SCHOOL	P	3	S21	a, b, c & d	No Fee
ZULULAND	181633	KWAMPUNZANA PRIMARY SCHOOL	P	1	S21	a, b, c & d	No Fee
ZULULAND	304732	KWAMPUNZI COMBINED SCHOOL	C	1	S21	a, b, c & d	No Fee
UGU	178377	KWAMQADI PRIMARY SCHOOL	P	1	S21	a, b & d	No Fee
UMKHANYAKUDE	181670	KWAMQOBELA PRIMARY SCHOOL	P	1	S21	a, b & d	No Fee
UMKHANYAKUDE	181707	KWAMSHAYA PRIMARY SCHOOL	P	2	S21	a, b, c & d	No Fee
UMKHANYAKUDE	181744	KWAMSHUDU PRIMARY SCHOOL	P	1	S21	a, b, c & d	No Fee
UMGUNGUNDLOVU	181781	KWA-MSINGA PRIMARY SCHOOL	P	3	S21	a, b & d	No Fee
UMKHANYAKUDE	181855	KWAMTHOLO PRIMARY SCHOOL	P	1	S21	a, b, c & d	No Fee
KING CETSHWAYO	181892	KWAMTSHWILI PRIMARY SCHOOL	P	1	S21	a, b & d	No Fee
ZULULAND	181929	KWAMUSI PRIMARY SCHOOL	P	1	Non S21	a, b & d	No Fee
HARRY GWALA	181966	KWAMVIMBELA HIGH SCHOOL	S	2	S21	a, b & d	No Fee
PINETOWN	182003	KWAMYEZA PRIMARY SCHOOL	P	3	S21	a, b & d	No Fee
ZULULAND	182040	KWAMZIWENTSHA HIGH SCHOOL	S	2	S21	a, b & d	No Fee
IILEMBE	441077	KWANDABA PRIMARY SCHOOL	P	2	S21	a, b & d	No Fee
UGU	182077	KWANDABEZINHLE PRIMARY SCHOOL	P	3	S21	a & d	No Fee
UMZINYATHI	182114	KWANDUNGE HIGH SCHOOL	S	1	S21	a, b & d	No Fee
UMZINYATHI	303363	KWANDWALANE PRIMARY SCHOOL	P	1	S21	a, b & d	No Fee
UMZINYATHI	182151	KWA-NGEDLA PRIMARY SCHOOL	P	1	S21	a, b, c & d	No Fee
IILEMBE	443704	KWANGOZA SECONDARY SCHOOL	S	1	S21	a, b & d	No Fee
IILEMBE	182188	KWANGQUNQUSHE PRIMARY SCHOOL	P	1	S21	a, b, c & d	No Fee
UMGUNGUNDLOVU	182225	KWANGUBENI PRIMARY SCHOOL	P	3	S21	a, b & d	No Fee
UGU	182262	KWANGUZA PRIMARY SCHOOL	P	1	S21	a, b, c & d	No Fee
UGU	182299	KWANGWENDA PRIMARY SCHOOL	P	1	S21	a, b & d	No Fee
KING CETSHWAYO	178451	KWANJEKE PRIMARY SCHOOL	P	2	Non S21		No Fee
ZULULAND	182336	KWANKULU PRIMARY SCHOOL	P	1	Non S21		No Fee
IILEMBE	182410	KWANOKUSHO PRIMARY SCHOOL	P	2	S21	a, b & d	No Fee
IILEMBE	182447	KWANOMPANDA PRIMARY SCHOOL	P	3	S21	a, b, c & d	No Fee
PINETOWN	182484	KWANONGQANGA PRIMARY SCHOOL	P	2	S21	a, b & d	No Fee
UMGUNGUNDLOVU	182521	KWANOSHEZI PRIMARY SCHOOL	P	3	S21	a, b & d	No Fee
ZULULAND	182558	KWANOTSHELWA HIGH SCHOOL	S	2	S21	a, b, c & d	No Fee
ZULULAND	182595	KWANQOKOTHO PRIMARY SCHOOL	P	2	S21	a, b & d	No Fee
ZULULAND	182632	KWANSELE PRIMARY SCHOOL	P	1	S21	a, b & d	No Fee
UTHUKELA	182669	KWANTATSHANA PUBLIC SECONDARY SCHOOL	S	2	S21	a, b & d	No Fee
PINETOWN	182706	KWANTEBENI COMPREHENSIVE HIGH SCHOOL	S	3	S21	a, b & d	No Fee
KING CETSHWAYO	178488	KWANXUSA HIGH SCHOOL	S	3	S21	a, b, c & d	No Fee
UMKHANYAKUDE	306915	KWANYAMAZANE PRIMARY SCHOOL	P	2	S21	a, b, c & d	No Fee
UMZINYATHI	182780	KWANYEZI PRIMARY SCHOOL	P	1	S21	a, b, c & d	No Fee

KWAZULU NATAL INDICATIVE RESOURCE TARGETING LIST 2020/21

DISTRICT	EMIS	SCHOOL	LEVEL	SNQ	SECTION 21 STATUS	FUNCTIONS ALLOCATED	FEE STATUS
ZULULAND	183917	KWANYONI PRIMARY SCHOOL	P	1	S21	a, b & d	No Fee
ZULULAND	182854	KWANZIMA PRIMARY SCHOOL	P	3	S21	a, b & d	No Fee
UGU	499611	KWANZIMAKWE PRIMARY SCHOOL	P	2	Non S21		No Fee
UMGUNGUNDLOVU	182891	KWAPATA SECONDARY SCHOOL	S	3	S21	a, b & d	No Fee
UMKHANYAKUDE	182928	KWAPHAWENI PRIMARY SCHOOL	P	1	S21	a & d	No Fee
UTHUKELA	182965	KWAPHAYIKENI HIGH SCHOOL	S	2	S21	a, b & d	No Fee
UGU	183002	KWAPHIKAZIWA SECONDARY SCHOOL	S	2	S21	a, b & d	No Fee
UTHUKELA	183039	KWAPHINDAVELE COMBINED SCHOOL	C	3	S21	a, b & d	No Fee
UGU	183076	KWAPHUZA PRIMARY SCHOOL	P	2	S21	a, b, c & d	No Fee
UMKHANYAKUDE	325119	KWAQONDILE PRIMARY SCHOOL	P	1	S21	a, b & d	No Fee
UGU	183150	KWA-QUMBU COMBINED PRIMARY SCHOOL	P	1	Non S21		No Fee
ZULULAND	183187	KWASA SECONDARY SCHOOL	S	3	S21	a, b, c & d	No Fee
UMLAZI	183261	KWASANTI HIGH SCHOOL	S	3	S21	a, b & d	No Fee
UGU	183224	KWASANTI PRIMARY SCHOOL	P	1	S21	a, b & d	No Fee
UMZINYATHI	183298	KWASENGE PRIMARY SCHOOL	P	1	S21	a & d	No Fee
IILEMBE	183372	KWASHANGASE P SCHOOL	P	1	S21	a, b & d	No Fee
UMGUNGUNDLOVU	183409	KWASHANGE PRIMARY SCHOOL	P	3	S21	a, b & d	No Fee
UMKHANYAKUDE	441558	KWASHODI PRIMARY SCHOOL	P	1	S21	a, b & d	No Fee
UMKHANYAKUDE	183446	KWASHUKELA P	P	1	S21	a & d	No Fee
KING CETSHWAYO	183483	KWASIBONDA PRIMARY SCHOOL	P	2	S21	a, b, c & d	No Fee
HARRY GWALA	183520	KWASIKHUNYANA PRIMARY SCHOOL	P	2	S21	a, b & d	No Fee
IILEMBE	183557	KWASIMAMANE J.P. SCHOOL	P	1	S21	a, b & d	No Fee
ZULULAND	178710	KWASOKOYI PRIMARY SCHOOL	P	2	S21	a, b, c & d	No Fee
IILEMBE	183594	KWASOLA PRIMARY SCHOOL	P	2	S21	a, b & d	No Fee
UGU	183631	KWASONI P	P	1	S21	a & d	No Fee
UMKHANYAKUDE	183668	KWASONTA PRIMARY SCHOOL	P	2	S21	a, b & d	No Fee
UMLAZI	183742	KWA-THAMBO C.P. SCHOOL	P	3	S21	a, b, c & d	No Fee
HARRY GWALA	183779	KWATHATHANI HIGH SCHOOL	S	2	S21	a, b & d	No Fee
UTHUKELA	183816	KWATIMOTHY INTERMEDIATE SCHOOL	P	1	S21	a & d	No Fee
UMZINYATHI	343989	KWAVULAMEHLO PUBLIC PRIMARY SCHOOL	P	1	S21	a, b & d	No Fee
IILEMBE	183964	KWAVUSUMUZI HIGH SCHOOL	S	3	S21	a, b & d	No Fee
UGU	184038	KWAZAMOKUHLA PRIMARY SCHOOL	P	2	S21	a, b & d	No Fee
UMZINYATHI	184112	KWAZENZELE HIGH SCHOOL	S	1	S21	a, b, c & d	No Fee
UMKHANYAKUDE	184186	KWAZIBI PRIMARY SCHOOL	P	1	S21	a, b, c & d	No Fee
KING CETSHWAYO	184223	KWA-ZIBONELE P SCHOOL	P	4	S21	a, b, c & d	Fee Paying
UMZINYATHI	184260	KWAZIBUSELE PRIMARY SCHOOL	P	1	S21	a, b & d	No Fee
ZULULAND	184297	KWAZIHLAKANIPHELE PRIMARY SCHOOL	P	2	S21	a, b & d	No Fee
ZULULAND	112221	KWAZIKHONLE PRIMARY SCHOOL	P	3	S21	a, b & d	No Fee
KING CETSHWAYO	401672	KWAZIKWAKHE PRIMARY SCHOOL	P	1	Non S21		No Fee
ZULULAND	342990	KWAZIPHETHE SECONDARY SCHOOL	S	1	S21	a, b & d	No Fee
ZULULAND	184334	KWAZWIDE HIGH SCHOOL	S	3	S21	a & d	No Fee
KING CETSHWAYO	184371	KWELENTABA COMBINED SCHOOL	C	2	S21	a, b & d	No Fee
UMGUNGUNDLOVU	184408	KWELIFUPHI PRIMARY SCHOOL	P	2	S21	a, b, c & d	No Fee
UTHUKELA	400673	KWENZOKUHLA PRIMARY SCHOOL	P	2	S21	a, b & d	No Fee
PINETOWN	184445	KWESETHU HIGH SCHOOL	S	3	S21	a, b, c & d	No Fee
AMAJUBA	184519	KWETHU PRIMARY SCHOOL	P	3	S21	a, b, c & d	No Fee
IILEMBE	184556	L BODASING PRIMARY	P	3	S21	a, b, c & d	No Fee
HARRY GWALA	426129	L.MTINKULU PRIMARY SCHOOL	P	1	S21	a, b, c & d	No Fee
UMLAZI	184593	LA LUCIA JUNIOR PRIMARY SCHOOL	P	5	S21	a, b, c & d	Fee Paying
PINETOWN	184667	LABOURE PRIMARY SCHOOL	P	3	S21	a, b & d	No Fee
ZULULAND	184704	LACONCO PRIMARY SCHOOL	P	1	S21	a, b, c & d	No Fee
HARRY GWALA	426166	LADAM SENIOR SECONDARY SCHOOL	S	1	S21	a, b, c & d	No Fee
UMGUNGUNDLOVU	184741	Laddsworth Primary School	P	4	S21	a, b, c & d	Fee Paying
UMGUNGUNDLOVU	184778	LADUMA HIGH SCHOOL	S	3	S21	a, b & d	No Fee
UTHUKELA	184852	LADYSMITH SECONDARY SCHOOL	S	5	S21	a, b, c & d	Fee Paying
UMLAZI	184889	LAKEHAVEN SECONDARY SCHOOL	S	5	S21	a, b & d	Fee Paying
ZULULAND	184926	LAKEHIDE PARK PRIMARY SCHOOL	P	3	S21	a, b, c & d	No Fee
ZULULAND	184963	LALELA HIGHER PRIMARY SCHOOL	P	3	S21	a, b, c & d	No Fee
PINETOWN	185000	LALALANI PRIMARY SCHOOL	P	3	S21	a, b & d	No Fee
IILEMBE	185037	LAMBOTHU HIGH SCHOOL	S	2	S21	a, b & d	No Fee
UMLAZI	185074	LAMONTVILLE HIGH SCHOOL	S	3	S21	a, b & d	No Fee
PINETOWN	185111	LAMULA PRIMARY SCHOOL	P	2	S21	a, b & d	No Fee
UMZINYATHI	440300	LANDELANI PRIMARY SCHOOL	P	2	S21	a, b & d	No Fee
ZULULAND	185185	LANDOKWAKHE SECONDARY SCHOOL	S	2	S21	a, b & d	No Fee
ZULULAND	185222	LANDULWAZI PRIMARY SCHOOL	P	1	S21	a, b, c & d	No Fee
UMZINYATHI	344063	LANDULWAZI SECONDARY SCHOOL	C	1	S21	a, b & d	No Fee
ZULULAND	333814	LANGA HIGH SCHOOL	S	3	S21	a, b, c & d	No Fee
UMGUNGUNDLOVU	185259	LANGALAKHE HIGH SCHOOL	S	3	S21	a, b & d	No Fee
ZULULAND	185296	LANGALESIZWE PRIMARY SCHOOL	P	2	S21	a, b, c & d	No Fee
UTHUKELA	185333	LANGALETHU SENIOR PRIMARY SCHOOL	P	3	S21	a, b & d	No Fee
PINETOWN	185370	LANGALIBALELE PRIMARY SCHOOL	P	3	Non S21		No Fee
KING CETSHWAYO	185407	LANGALIBOMVU HIGH SCHOOL	S	1	S21	a, b, c & d	No Fee
UMZINYATHI	185444	LANGAZELA SENIOR SECONDARY SCHOOL	S	2	S21	a, b, c & d	No Fee
UMKHANYAKUDE	185481	LANGELIHLE HIGH SCHOOL	S	1	S21	a, b & d	No Fee
ZULULAND	185518	LANGENI COMBINED SCHOOL	C	1	S21	a, b, c & d	No Fee
ZULULAND	185555	LANGGEWACHT COMBINED SCHOOL	C	3	S21	a, b, c & d	No Fee
UTHUKELA	185592	LANGKLOOF PRIMARY SCHOOL	P	3	S21	a, b & d	No Fee
UMGUNGUNDLOVU	185629	LANGSYDE PRIMARY SCHOOL	P	2	Non S21		No Fee
UMZINYATHI	185666	LATHA COMBINED SCHOOL	C	1	S21	a, b, c & d	No Fee
UMZINYATHI	447219	LBZ BUTHELEZI SECONDARY SCHOOL	S	1	S21	a, b & d	No Fee
IILEMBE	320790	LEE PRIMARY SCHOOL	P	3	S21	a & d	No Fee
UMZINYATHI	447734	LELELE PRIMARY SCHOOL	P	1	S21	a, b & d	No Fee
ZULULAND	185740	LELIESHOEK PRIMARY SCHOOL	P	1	S21	a, b, c & d	No Fee
AMAJUBA	185777	LEMBE COMBINED SCHOOL	P	2	S21	a, b & d	No Fee
UMZINYATHI	185184	LEMBETHE PRIMARY SCHOOL	P	2	S21	a, b & d	No Fee
PINETOWN	185851	LENAREA SECONDARY SCHOOL	S	5	S21	a, b, c & d	Fee Paying
UMZINYATHI	158888	LENEHA-TUMISI HIGH SCHOOL	S	2	S21	a, b, c & d	No Fee
HARRY GWALA	426203	LENFORD BALENI PRIMARY SCHOOL	P	1	S21	a, b & d	No Fee

KWAZULU NATAL INDICATIVE RESOURCE TARGETING LIST 2020/21

DISTRICT	EMIS	SCHOOL	LEVEL	SNQ	SECTION 21 STATUS	FUNCTIONS ALLOCATED	FEE STATUS
AMAJUBA	185925	LENGOLA HIGH SCHOOL	S	2	S21	a, b, c & d	No Fee
PINETOWN	185962	LENHAM PRIMARY SCHOOL	P	5	S21	a, b, c & d	Fee Paying
ZULULAND	185999	LENJANE PRIMARY SCHOOL	P	2	S21	a, b, c & d	No Fee
UGU	186036	LENKASI JUNIOR SECONDARY SCHOOL	S	2	S21	a, b & d	No Fee
AMAJUBA	186073	LENNOXTON PRIMARY SCHOOL	P	5	S21	a, b, c & d	Fee Paying
HARRY GWALA	337847	LESHMAN SECONDARY SCHOOL	S	2	S21	a, b & d	No Fee
KING CETSHWAYO	339401	LETHIMFUNDO PRIMARY SCHOOL	P	2	S21	a, b, c & d	No Fee
ZULULAND	325674	LETHITHEMBA PRIMARY SCHOOL	P	1	S21	a, b, c & d	No Fee
IILEMBE	320568	LETHITHEMBA SECONDARY SCHOOL	S	2	S21	a, b & d	No Fee
PINETOWN	186147	LETHOKUHLE PRIMARY SCHOOL	P	3	S21	a, b, c & d	No Fee
ZULULAND	311947	LETHUKHLAKANIPHA SECONDARY SCHOOL	S	1	S21	a, b, c & d	No Fee
ZULULAND	186184	LETHUKUKHANYA PRIMARY SCHOOL	P	1	S21	a, b & d	No Fee
AMAJUBA	186221	LETHUKUTHULA PRIMARY SCHOOL	P	2	S21	a, b, c & d	No Fee
IILEMBE	186258	LETHUXOLO SECONDARY SCHOOL	S	1	S21	a, b, c & d	No Fee
UMZINYATHI	186295	LEWIS COMBINED SCHOOL	C	1	S21	a, b, c & d	No Fee
UMKHANYAKUDE	186332	LIBUYILE PRIMARY SCHOOL	P	2	S21	a, b & d	No Fee
UMKHANYAKUDE	186369	LIFALETHU SECONDARY SCHOOL	S	1	S21	a, b & d	No Fee
IILEMBE	186443	LIHLITHEMBA TECHNICAL HIGH SCHOOL	S	3	S21	a, b, c & d	No Fee
UMZINYATHI	186480	LILANI PRIMARY SCHOOL	P	2	S21	a, b & d	No Fee
UTHUKELA	186517	LIMEHILL HIGH SCHOOL	S	3	S21	a, b & d	No Fee
UTHUKELA	186554	LIMIT HILL COMBINED SCHOOL	C	4	S21	a, b & d	Fee Paying
AMAJUBA	186591	LINCOLN HEIGHTS SECONDARY SCHOOL	S	5	S21	a, b, c & d	Fee Paying
ZULULAND	186628	LINDAKAHLE PRIMARY SCHOOL	P	3	S21	a, b, c & d	No Fee
IILEMBE	342176	LINDAYIPHI J.P.	C	2	S21	a, b, c & d	No Fee
UMLAZI	186702	LINDELANI SENIOR PRIMARY SCHOOL	P	3	S21	a, b & d	No Fee
KING CETSHWAYO	186739	LINDELIHLE PRIMARY SCHOOL	P	3	S21	a, b, c & d	No Fee
KING CETSHWAYO	186776	LINDINKOSI HIGH SCHOOL	S	3	S21	a, b, c & d	No Fee
ZULULAND	186813	LINDIZWE PRIMARY SCHOOL	P	3	S21	a, b, c & d	No Fee
AMAJUBA	186850	LINDOKUHLE PRIMARY SCHOOL	P	1	S21	a, b & d	No Fee
UMZINYATHI	186887	LINDOKUHLE PRIMARY SCHOOL	P	1	S21	a, b, c & d	No Fee
ZULULAND	186924	LINDUMTHETHO PRIMARY SCHOOL	P	2	S21	a, b, c & d	No Fee
AMAJUBA	186961	LINGANI PRIMARY SCHOOL	P	3	S21	a, b, c & d	No Fee
HARRY GWALA	308395	LINGELETHU PRIMARY SCHOOL	P	2	S21	a, b, c & d	No Fee
UMGUNGUNDLOVU	186998	LINPARK HIGH SCHOOL	S	5	S21	a, b, c & d	Fee Paying
UMGUNGUNDLOVU	187035	LINWOOD PRIMARY SCHOOL	C	1	S21	a, b, c & d	No Fee
UMGUNGUNDLOVU	181072	LIONS RIVER PRIMARY SCHOOL	P	1	S21	a, b & d	No Fee
HARRY GWALA	187183	LITTLE FLOWER COMBINED SCHOOL	C	2	S21	a, b, c & d	No Fee
KING CETSHWAYO	187146	LITTLE FLOWER PRIMARY SCHOOL	P	5	S21	a, b, c & d	Fee Paying
UMZINYATHI	187220	LIVANGELI PRIMARY SCHOOL	P	1	S21	a, b, c & d	No Fee
KING CETSHWAYO	326782	LIZWI HIGH SCHOOL	S	3	Non S21		No Fee
IILEMBE	187294	LLOYD PRIMARY SCHOOL	S	3	S21	a, b, c & d	No Fee
PINETOWN	187331	LOCKHAT HIGH SCHOOL	S	3	S21	a, b, c & d	No Fee
UTHUKELA	187479	LOKOTHWAYO COMBINED SCHOOL	C	1	S21	a, b & d	No Fee
IILEMBE	187442	LOKOTHWAYO PRIMARY SCHOOL	P	3	S21	a, b, c & d	No Fee
PINETOWN	187516	LONGCROFT PRIMARY SCHOOL	P	5	S21	a, b, c & d	Fee Paying
HARRY GWALA	426240	LONGKLOOF COMBINED SCHOOL	C	2	S21	a, b, c & d	No Fee
UMGUNGUNDLOVU	187553	LONGMARKET GIRLS SCHOOL	P	5	S21	a, b, c & d	Fee Paying
UMZINYATHI	187590	LOOTSHOEK PRIMARY SCHOOL	P	2	S21	a, b & d	No Fee
UMGUNGUNDLOVU	187627	LOTHENI PRIMARY SCHOOL	P	2	S21	a & d	No Fee
UMZINYATHI	187664	LOTTU PRIMARY SCHOOL	P	2	S21	a, b & d	No Fee
UMLAZI	187701	LOTUS PRIMARY SCHOOL	P	4	S21	a, b, c & d	Fee Paying
PINETOWN	187738	LOTUSVILLE PRIMARY SCHOOL	P	5	S21	a, b, c & d	Fee Paying
UGU	187775	LOUISIANA PRIMARY SCHOOL	P	1	S21	a, b, c & d	No Fee
HARRY GWALA	426277	LOURDES HIGH SCHOOL	S	1	S21	a, b, c & d	No Fee
HARRY GWALA	429718	LOURDES JUNIOR SECONDARY SCHOOL	P	1	S21	a, b & d	No Fee
ZULULAND	187812	LOUWSBURG PRIMARY SCHOOL	P	4	S21	a, b, c & d	Fee Paying
ZULULAND	187849	LOUWSBURG PUBLIC PRIMARY SCHOOL	P	1	S21	a, b, c & d	No Fee
IILEMBE	187886	LOWER TUGELA PRIMARY SCHOOL	P	1	S21	a, b & d	No Fee
UMGUNGUNDLOVU	400599	LOZI JUNIOR PRIMARY SCHOOL	P	1	S21	a & d	No Fee
UMKHANYAKUDE	187923	LUBAMBO PRIMARY SCHOOL	P	2	S21	a, b, c & d	No Fee
KING CETSHWAYO	187960	LUBANA PRIMARY SCHOOL	P	3	S21	a, b & d	No Fee
UTHUKELA	187997	LUBELO PRIMARY SCHOOL	P	3	S21	a, b & d	No Fee
UMKHANYAKUDE	441669	LUBELO SECONDARY SCHOOL	S	2	S21	a, b & d	No Fee
UMKHANYAKUDE	446220	LUBHOKO HIGH SCHOOL	S	1	S21	a, b & d	No Fee
IILEMBE	188034	LUBISANA PRIMARY SCHOOL	P	2	S21	a, b & d	No Fee
HARRY GWALA	188071	LUBOVANA PRIMARY SCHOOL	P	2	S21	a, b & d	No Fee
UGU	188108	LUCAS MEMORIAL PRIMARY SCHOOL	P	1	S21	a, b, c & d	No Fee
ZULULAND	188145	LUCAS MEYER PRIMARY SCHOOL	P	5	S21	a, b, c & d	Fee Paying
UMKHANYAKUDE	188219	LUDAKA PRIMARY SCHOOL	P	1	S21	a, b, c & d	No Fee
HARRY GWALA	188256	LUDLIKI LOWER PRIMARY SCHOOL	P	1	S21	a & d	No Fee
HARRY GWALA	188293	LUFABA PRIMARY SCHOOL	P	2	S21	a, b & d	No Fee
UMGUNGUNDLOVU	188330	LUGAJU SECONDARY SCHOOL	S	2	S21	a, b, c & d	No Fee
UMLAZI	188367	LUGOBE HIGH SCHOOL	S	3	S21	a, b & d	No Fee
HARRY GWALA	188404	LUHANA PRIMARY SCHOOL	P	1	S21	a, b & d	No Fee
KING CETSHWAYO	188441	LUHLANGA PRIMARY SCHOOL	P	3	S21	a & d	No Fee
UMKHANYAKUDE	442113	LUHLANGA PRIMARY SCHOOL	P	1	S21	a, b & d	No Fee
HARRY GWALA	188478	LUIPAARDSKOP PRIMARY SCHOOL	P	2	S21	a, b & d	No Fee
ZULULAND	188515	LUJOJWANA PRIMARY SCHOOL	P	1	S21	a, b & d	No Fee
UTHUKELA	188552	LUKAZI PRIMARY SCHOOL	P	2	S21	a, b & d	No Fee
IILEMBE	188589	LUKHASA SECONDARY SCHOOL	S	2	S21	a, b, c & d	No Fee
HARRY GWALA	426314	LUKHASINI PRIMARY SCHOOL	P	1	S21	a, b & d	No Fee
UMKHANYAKUDE	188626	LUNDINI PRIMARY SCHOOL	P	2	S21	a, b, c & d	No Fee
ZULULAND	188663	LUNEBURG PRIMARY SCHOOL	P	4	S21	a, b, c & d	Fee Paying
KING CETSHWAYO	188737	LUNGELANI PRIMARY SCHOOL	P	1	Non S21		No Fee
UTHUKELA	188700	LUNGELANI PRIMARY SCHOOL	P	1	S21	a & d	No Fee
UMGUNGUNDLOVU	188811	LUNGISILE PRIMARY SCHOOL	P	3	S21	a, b, c & d	No Fee
PINETOWN	188848	LUPHAPHE HIGH SCHOOL	S	3	S21	a, b & d	No Fee
HARRY GWALA	426351	LUPHONGOLO PRIMARY SCHOOL	P	1	S21	a, b, c & d	No Fee

KWAZULU NATAL INDICATIVE RESOURCE TARGETING LIST 2020/21

DISTRICT	EMIS	SCHOOL	LEVEL	SNQ	SECTION 21 STATUS	FUNCTIONS ALLOCATED	FEE STATUS
KING CETSHWAYO	188885	LUSHABA SECONDARY SCHOOL	S	1	S21	a, b, c & d	No Fee
HARRY GWALA	188922	LUSIBA PRIMARY SCHOOL	P	2	S21	a, b & d	No Fee
HARRY GWALA	188959	LUSIBALUKHULU HIGH SCHOOL	S	1	S21	a, b, c & d	No Fee
UTHUKELA	188996	LUSITANIA PRIMARY SCHOOL	P	2	S21	a & d	No Fee
IILEMBE	400636	LUSIZOLWETHU PRIMARY SCHOOL	P	3	S21	a, b, c & d	No Fee
HARRY GWALA	189033	LUSWAZI SECONDARY SCHOOL	S	1	Non S21		No Fee
UMGUNGUNDLOVU	189070	LUTHANDO HIGH SCHOOL	S	2	S21	a, b & d	No Fee
PINETOWN	189107	LUTHAYI HIGH SCHOOL	S	3	S21	a, b & d	No Fee
AMAJUBA	189144	LUTHILUNYE C SCHOOL	C	1	S21	a, b & d	No Fee
UMGUNGUNDLOVU	189181	LUTHO PRIMARY SCHOOL	P	3	S21	a, b & d	No Fee
UGU	189218	LUTHULI HIGH SCHOOL	S	3	S21	a, b, c & d	No Fee
UMZINYATHI	189255	LUVISI PRIMARY SCHOOL	P	3	S21	a, b, c & d	No Fee
KING CETSHWAYO	189292	LUZINDELA PRIMARY SCHOOL	P	1	S21	a, b & d	No Fee
KING CETSHWAYO	189329	LWANDLASE PRIMARY SCHOOL	P	1	S21	a, b & d	No Fee
PINETOWN	189403	Lyndhurst Primary School	P	5	S21	a, b, c & d	Fee Paying
UTHUKELA	189366	LYNDHURST PRIMARY SCHOOL	P	1	S21	a, b & d	No Fee
UTHUKELA	205461	M C VARMAN PRIMARY SCHOOL	P	4	S21	a, b & d	Fee Paying
IILEMBE	189588	M L SULTAN KRANTZKLOOF PRIMARY SCHOOL	P	2	S21	a, b, c & d	No Fee
UTHUKELA	189625	M L SULTAN LADYSMITH PRIMARY SCHOOL	P	4	S21	a, b, c & d	Fee Paying
UMLAZI	189440	M PADAVATAN PRIMARY SCHOOL	P	4	S21	a, b, c & d	Fee Paying
IILEMBE	210752	M.I. PARUK JUNIOR PRIMARY SCHOOL	P	1	S21	a, b & d	No Fee
UTHUKELA	189514	M.L SULTAN ESTCOURT PRIMARY SCHOOL	P	4	S21	a, b, c & d	Fee Paying
UMZINYATHI	189551	M.L SULTAN GLENCOE SECONDARY SCHOOL	S	4	S21	a, b & d	Fee Paying
UMGUNGUNDLOVU	189662	M.L. SULTAN (PMB) SECONDARY SCHOOL	S	5	S21	a, b, c & d	Fee Paying
UTHUKELA	189699	M.L. SULTAN COLENSO PRIMARY SCHOOL	P	4	S21	a, b, c & d	Fee Paying
UMLAZI	189736	M.L. SULTAN ST MARYS PRIMARY SCHOOL	P	5	S21	a, b, c & d	Fee Paying
UTHUKELA	214452	MONDISA PRIMARY SCHOOL	P	1	S21	a & d	No Fee
HARRY GWALA	426388	MABANDLA SECONDARY SCHOOL	S	1	S21	a, b, c & d	No Fee
UMKHANYAKUDE	189773	MABANDLENI SECONDARY SCHOOL	S	1	S21	a, b & d	No Fee
UMGUNGUNDLOVU	189810	MABANE PRIMARY SCHOOL	P	3	S21	a, b, c & d	No Fee
UTHUKELA	189847	MABASO PRIMARY SCHOOL	P	3	S21	a, b, c & d	No Fee
UMZINYATHI	415029	MABASO SECONDARY SCHOOL	S	1	S21	a, b & d	No Fee
IILEMBE	189884	MABAYANA SECONDARY SCHOOL	S	2	S21	a, b, c & d	No Fee
UMZINYATHI	338069	MABEDLANA PRIMARY SCHOOL	P	1	S21	a, b & d	No Fee
ZULULAND	189921	MABEDLANA PRIMARY SCHOOL	P	2	S21	a, b, c & d	No Fee
ZULULAND	189958	MABEKA C.P. SCHOOL	P	1	S21	a, b, c & d	No Fee
ZULULAND	112110	MABHEDLA PRIMARY SCHOOL	P	1	S21	a, b, c & d	No Fee
KING CETSHWAYO	189995	MABHENZA PRIMARY SCHOOL	P	2	S21	a, b, c & d	No Fee
ZULULAND	309135	MABHIDLA HIGH SCHOOL	S	1	S21	a, b, c & d	No Fee
PINETOWN	190032	MABHILA COMBINED SCHOOL	C	3	S21	a, b & d	No Fee
KING CETSHWAYO	319976	MABHODLA PRIMARY SCHOOL	P	2	S21	a, b & d	No Fee
UTHUKELA	190069	MABHUMANE PRIMARY SCHOOL	P	3	S21	a, b & d	No Fee
UMKHANYAKUDE	190143	MABIBI PRIMARY SCHOOL	P	3	S21	a, b, c & d	No Fee
UGU	190180	MABIYA SENIOR SECONDARY SCHOOL	S	1	S21	a, b & d	No Fee
UMZINYATHI	190217	MABIZELA HIGH SCHOOL	S	1	S21	a, b, c & d	No Fee
UMGUNGUNDLOVU	190254	MABOMVINI COMBINED SCHOOL	C	1	S21	a, b, c & d	No Fee
UMZINYATHI	190291	MABULULWANA PRIMARY SCHOOL	P	1	S21	a, b, c & d	No Fee
UGU	190328	MABUTHELA HIGH SCHOOL	S	1	S21	a, b & d	No Fee
UMKHANYAKUDE	190365	MACABUZELA PRIMARY FULL SERVICE SCHOOL	P	1	S21	a, b, c & d	No Fee
KING CETSHWAYO	190402	MACALA PRIMARY SCHOOL	P	1	Non S21	b	No Fee
IILEMBE	190439	MACAMBINI PRIMARY SCHOOL	P	2	S21	a, b, c & d	No Fee
IILEMBE	190476	MACAPHUNA SECONDARY SCHOOL	S	1	S21	a, b, c & d	No Fee
UMZINYATHI	327004	MACEBA SECONDARY SCHOOL	S	1	S21	a, b, c & d	No Fee
UGU	190513	MACEBO JP	P	1	S21	a, b & d	No Fee
KING CETSHWAYO	190550	MACEKANE PRIMARY SCHOOL	P	3	S21	a, b & d	No Fee
KING CETSHWAYO	190587	MACELA PRIMARY SCHOOL	P	1	S21	a, b, c & d	No Fee
ZULULAND	190624	MACHANCA SECONDARY SCHOOL	S	3	S21	a, b, c & d	No Fee
UGU	190661	MACHI PRIMARY SCHOOL	P	2	S21	a, b & d	No Fee
UMKHANYAKUDE	190698	MACHIBINI PRIMARY SCHOOL	P	2	S21	a, b, c & d	No Fee
KING CETSHWAYO	190772	MACHOTSHANENI PRIMARY SCHOOL	P	1	S21	a, b, c & d	No Fee
UMKHANYAKUDE	190809	MACHWETSHANA PRIMARY SCHOOL	P	1	S21	a, b, c & d	No Fee
UMZINYATHI	446664	MACINGWANE SECONDARY SCHOOL	S	1	S21	a, b & d	No Fee
UMZINYATHI	190846	MACONGCO PRIMARY SCHOOL	P	1	S21	a, b & d	No Fee
ZULULAND	190920	MADAKA PUBLIC PRIMARY SCHOOL	P	1	S21	a, b, c & d	No Fee
UGU	190957	MADAKANE PRIMARY SCHOOL	P	3	S21	a, b, c & d	No Fee
UTHUKELA	190994	MADELA PRIMARY SCHOOL	P	2	S21	a, b, c & d	No Fee
UMKHANYAKUDE	191031	MADEYA PRIMARY SCHOOL	P	1	S21	a, b, c & d	No Fee
KING CETSHWAYO	191068	MADIDIMA PRIMARY SCHOOL	P	1	Non S21		No Fee
UTHUKELA	191142	MADILIKA COMBINED SCHOOL	C	3	S21	a, b, c & d	No Fee
UMKHANYAKUDE	310134	MADLAKA JS	S	1	S21	a, b, c & d	No Fee
UTHUKELA	191179	MADLALA FULL SERVICE SCHOOL	P	3	S21	a, b & d	No Fee
IILEMBE	319680	MADLANGA SECONDARY SCHOOL	S	2	S21	a, b & d	No Fee
AMAJUBA	191216	MADLANGENI PRIMARY SCHOOL	P	1	S21	a, b & d	No Fee
KING CETSHWAYO	319606	MADLANKALA PRIMARY SCHOOL	P	3	S21	a, b, c & d	No Fee
UMGUNGUNDLOVU	191253	MADLANYOKA HIGH SCHOOL	S	2	S21	a, b & d	No Fee
IILEMBE	191290	MADLOKOVU HIGHER PRIMARY SCHOOL	P	2	S21	a, b & d	No Fee
KING CETSHWAYO	191327	MADLOZI PRIMARY SCHOOL	P	2	S21	a, b, c & d	No Fee
UMKHANYAKUDE	191364	MADONELA FULL SERVICE PRIMARY SCHOOL	P	1	S21	a, b, c & d	No Fee
UMZINYATHI	191401	MADUDULA HIGH SCHOOL	S	1	S21	a, b, c & d	No Fee
UMZINYATHI	191438	MADULADULA PRIMARY SCHOOL	P	1	S21	a, b, c & d	No Fee
IILEMBE	191512	MADUNA PRIMARY SCHOOL	P	1	S21	a, b, c & d	No Fee
UGU	191549	MADUNDUBALA PRIMARY SCHOOL	P	3	S21	a & d	No Fee
UMKHANYAKUDE	191586	MADWALENI HIGH SCHOOL	S	2	S21	a, b, c & d	No Fee
HARRY GWALA	442409	MADWALENI PRIMARY SCHOOL	P	1	S21	a & d	No Fee
UMKHANYAKUDE	191623	MAFA PRIMARY SCHOOL	P	1	S21	a, b, c & d	No Fee
UMGUNGUNDLOVU	191697	MAFAHLENI HIGH SCHOOL	S	2	S21	a, b & d	No Fee
UMZINYATHI	191734	MAFITLENG PRIMARY SCHOOL	P	2	S21	a, b & d	No Fee
UTHUKELA	191771	MAFU SECONDARY SCHOOL	S	2	S21	a, b & d	No Fee

KWAZULU NATAL INDICATIVE RESOURCE TARGETING LIST 2020/21

DISTRICT	EMIS	SCHOOL	LEVEL	SNQ	SECTION 21 STATUS	FUNCTIONS ALLOCATED	FEE STATUS
UMLAZI	191808	MAFUKUZELA PRIMARY SCHOOL	P	3	S21	a & d	No Fee
UMLAZI	191845	MAFUMBUKA SECONDARY SCHOOL	S	3	S21	a, b & d	No Fee
KING CETSHWAYO	191882	MAFUNDA SECONDARY SCHOOL	S	1	S21	a, b, c & d	No Fee
UMZINYATHI	191919	MAGABENG SECONDARY SCHOOL	C	2	S21	a, b, c & d	No Fee
UMLAZI	191956	MAGABENI JUNIOR PRIMARY SCHOOL	P	3	S21	a, b, c & d	No Fee
ZULULAND	191993	MAGADLELA PRIMARY SCHOOL	P	3	S21	a, b & d	No Fee
UMLAZI	192030	MAGAMA PRIMARY SCHOOL	P	3	S21	a, b & d	No Fee
KING CETSHWAYO	192067	MAGANDA PRIMARY SCHOOL	P	1	S21	a, b & d	No Fee
UGU	192104	MAGAYE PRIMARY SCHOOL	P	2	S21	a & d	No Fee
UMKHANYAKUDE	192141	MAGCEKENI PRIMARY SCHOOL	P	1	S21	a, b & d	No Fee
ZULULAND	444851	MAGCEKENI PRIMARY SCHOOL	P	1	Non S21		No Fee
UGU	308580	MAGEBA PRIMARY SCHOOL	P	2	S21	a & d	No Fee
KING CETSHWAYO	341251	MAGEMFANE HIGH SCHOOL	S	1	S21	a, b & d	No Fee
UMKHANYAKUDE	192178	MAGENGEUBA PRIMARY SCHOOL	P	1	S21	a, b, c & d	No Fee
ZULULAND	192215	MAGENQEZA PRIMARY SCHOOL	P	1	S21	a, b, c & d	No Fee
UTHUKELA	192252	MAGENWINI PRIMARY SCHOOL	P	1	S21	a, b & d	No Fee
HARRY GWALA	192326	MAGIDIGIDI PRIMARY SCHOOL	P	1	S21	a, b & d	No Fee
UMZINYATHI	192363	MAGOBHE PRIMARY SCHOOL	P	1	S21	a, b & d	No Fee
UMGUNGUNDLOVU	192400	MAGODA PRIMARY SCHOOL	P	2	S21	a, b, c & d	No Fee
UGU	192437	MAGOG FULL SERVICE SCHOOL	P	2	S21	a, b, c & d	No Fee
HARRY GWALA	426425	MAGOGO JUNIOR SECONDARY SCHOOL	C	2	S21	a, b & d	No Fee
UMZINYATHI	192474	MAGOGO PRIMARY SCHOOL	P	1	S21	a, b, c & d	No Fee
IEMBE	323898	MAGOJOLO PRIMARY SCHOOL	P	1	S21	a, b, c & d	No Fee
IEMBE	192511	MAGONGOLO PRIMARY SCHOOL	P	1	S21	a, b, c & d	No Fee
KING CETSHWAYO	192548	MAGQAMA HIGH SCHOOL	S	1	S21	a, b & d	No Fee
ZULULAND	321345	MAGQEZULANA HIGH SCHOOL	S	1	S21	a, b, c & d	No Fee
PINETOWN	302623	MAGQIBAGQIBA SECONDARY SCHOOL	S	3	S21	a, b & d	No Fee
ZULULAND	192585	MAGUBULUNDU SECONDARY SCHOOL	S	1	S21	a, b, c & d	No Fee
ZULULAND	192622	MAGUDUBERG PRIMARY SCHOOL	P	2	S21	a, b, c & d	No Fee
IEMBE	192659	MAGUDWINI JUNIOR SECONDARY SCHOOL	S	1	S21	a, b, c & d	No Fee
UGU	407111	MAGUGU PRIMARY SCHOOL	P	2	S21	a, b & d	No Fee
UMKHANYAKUDE	192696	MAGUGU PRIMARY SCHOOL	P	2	S21	a, b, c & d	No Fee
KING CETSHWAYO	192733	MAGUMBOMANE PRIMARY SCHOOL	P	2	S21	a, b & d	No Fee
KING CETSHWAYO	401709	MAGUQU PRIMARY SCHOOL	P	1	S21	a & d	No Fee
ZULULAND	192770	MAGUTSHWA SECONDARY SCHOOL	S	2	S21	a, b, c & d	No Fee
IEMBE	192807	MAGUYANA PRIMARY SCHOOL	P	2	S21	a & d	No Fee
UTHUKELA	192844	MAGWABABA HIGH SCHOOL	S	3	S21	a, b, c & d	No Fee
ZULULAND	336071	MAGWEGWANA SECONDARY SCHOOL	S	2	S21	a, b & d	No Fee
HARRY GWALA	192881	MAHAFANA PRIMARY SCHOOL	P	1	S21	a, b & d	No Fee
PINETOWN	192992	MAHATHMA PRIMARY SCHOOL	P	5	S21	a, b, c & d	Fee Paying
HARRY GWALA	193029	MAHAWULE JUNIOR PRIMARY SCHOOL	P	1	S21	a, b & d	No Fee
UMZINYATHI	344100	MAHEDENI PRIMARY SCHOOL	P	1	S21	a, b & d	No Fee
HARRY GWALA	193066	MAHEHLE PRIMARY SCHOOL	P	2	S21	a, b & d	No Fee
UGU	193103	MAHELANE SECONDARY SCHOOL	S	1	S21	a, b & d	No Fee
UMZINYATHI	193140	MAHLABA PRIMARY SCHOOL	P	1	S21	a, b, c & d	No Fee
ZULULAND	193177	MAHLABANENI PRIMARY SCHOOL	P	3	S21	a, b, c & d	No Fee
ZULULAND	193214	MAHLABATHINI HIGH SCHOOL	S	3	S21	a, b, c & d	No Fee
ZULULAND	193251	MAHLABATHINI PUBLIC PRIMARY SCHOOL	P	3	S21	a, b, c & d	No Fee
UMKHANYAKUDE	496799	MAHLABENI PRIMARY SCHOOL	P	1	Non S21		No Fee
HARRY GWALA	193288	MAHLAHLA SECONDARY SCHOOL	S	1	S21	a, b & d	No Fee
UMZINYATHI	193325	MAHLAHLAMELA COMBINED PRIMARY SCHOOL	C	1	S21	a, b & d	No Fee
UMKHANYAKUDE	310319	MAHLAKWE PRIMARY SCHOOL	P	2	S21	a, b, c & d	No Fee
UMGUNGUNDLOVU	193362	MAHLALINI PRIMARY SCHOOL	P	1	S21	a, b & d	No Fee
UGU	193399	MAHLASHANA SENIOR PRIMARY SCHOOL	P	3	S21	a, b & d	No Fee
AMAJUBA	193436	MAHLEKEHLATHINI PRIMARY SCHOOL	P	1	S21	a & d	No Fee
UMZINYATHI	415066	MAHLOKOHLOKO SECONDARY SCHOOL	S	1	S21	a, b & d	No Fee
UMZINYATHI	193473	MAHLOKOMANE PRIMARY SCHOOL	P	1	S21	a, b & d	No Fee
ZULULAND	193510	MAHLOMBE PRIMARY SCHOOL	P	1	S21	a, b, c & d	No Fee
ZULULAND	193547	MAHLONI PRIMARY SCHOOL	P	1	S21	a, b, c & d	No Fee
IEMBE	193584	MAHLUBE SECONDARY SCHOOL	S	2	S21	a, b, c & d	No Fee
UTHUKELA	193621	MAHLUBIMANGWE PRIMARY SCHOOL	P	1	S21	a, b & d	No Fee
UMGUNGUNDLOVU	193658	MAHLUTSHINI PRIMARY SCHOOL	P	2	S21	a & d	No Fee
HARRY GWALA	426462	MAHOBE JUNIOR SECONDARY SCHOOL	C	2	S21	a, b, c & d	No Fee
UMZINYATHI	193695	MAHOLELA PRIMARY SCHOOL	P	1	S21	a, b & d	No Fee
PINETOWN	193769	MAIDSTONE PRIMARY SCHOOL	P	4	S21	a, b, c & d	Fee Paying
UMGUNGUNDLOVU	193806	MAIZELANDS PRIMARY SCHOOL	P	2	S21	a, b & d	No Fee
KING CETSHWAYO	326893	MAJAJI PRIMARY SCHOOL	P	1	S21	a, b & d	No Fee
UMKHANYAKUDE	446146	MAJINDI PRIMARY SCHOOL	P	2	S21	a, b & d	No Fee
KING CETSHWAYO	306952	MAJIYA HIGH SCHOOL	S	2	S21	a, b, c & d	No Fee
UGU	193843	MAJOLA PRIMARY SCHOOL	P	3	S21	a, b, c & d	No Fee
UMKHANYAKUDE	193880	MAJOZINI PRIMARY SCHOOL	P	1	S21	a, b & d	No Fee
UMKHANYAKUDE	193954	MAKABONGWE PRIMARY SCHOOL	P	1	S21	a, b, c & d	No Fee
ZULULAND	194065	MAKATEESKOP PRIMARY SCHOOL	P	1	S21	a, b, c & d	No Fee
UMZINYATHI	194102	MAKEYI PRIMARY SCHOOL	P	1	S21	a, b, c & d	No Fee
UMKHANYAKUDE	194139	MAKHAMBANE PRIMARY SCHOOL	P	2	S21	a, b, c & d	No Fee
UMKHANYAKUDE	194176	MAKHANA PRIMARY SCHOOL	P	1	S21	a, b, c & d	No Fee
UGU	194213	MAKHANDA SECONDARY SCHOOL	S	3	S21	a, b, c & d	No Fee
UMZINYATHI	194250	MAKHANDANA PRIMARY SCHOOL	P	1	S21	a, b, c & d	No Fee
UMZINYATHI	194287	MAKHANKANA PRIMARY SCHOOL	C	1	S21	a, b & d	No Fee
PINETOWN	496244	MAKHANYA PRIMARY SCHOOL	P	3	Non S21		No Fee
KING CETSHWAYO	194324	MAKHANYEZI PRIMARY SCHOOL	P	1	Non S21		No Fee
PINETOWN	194361	MAKHAPHA COMBINED SCHOOL	C	3	S21	a, b, c & d	No Fee
UMKHANYAKUDE	194398	MAKHASA SECONDARY SCHOOL	S	2	S21	a, b, c & d	No Fee
KING CETSHWAYO	194435	MAKHASANENI PRIMARY SCHOOL	P	2	S21	a, b, c & d	No Fee
KING CETSHWAYO	194472	MAKHATHINI PRIMARY SCHOOL	P	2	S21	a, b, c & d	No Fee
IEMBE	194509	MAKHAWULA PRIMARY SCHOOL	P	2	S21	a, b & d	No Fee
UMZINYATHI	194546	MAKHEDAMA HIGH SCHOOL	S	1	S21	a, b & d	No Fee
ZULULAND	194583	MAKHEME PRIMARY SCHOOL	P	1	S21	a, b, c & d	No Fee

KWAZULU NATAL INDICATIVE RESOURCE TARGETING LIST 2020/21

DISTRICT	EMIS	SCHOOL	LEVEL	SNQ	SECTION 21 STATUS	FUNCTIONS ALLOCATED	FEE STATUS
HARRY GWALA	194620	MAKHONZA PRIMARY SCHOOL	P	2	S21	a, b & d	No Fee
ZULULAND	194657	MAKHOSINI PRIMARY SCHOOL	P	1	S21	a, b & d	No Fee
UGU	307877	MAKHOSO CP	P	2	S21	a, b, c & d	No Fee
UMZINYATHI	194694	MAKHOSONKE HIGH SCHOOL	S	2	S21	a, b & d	No Fee
ZULULAND	194731	MAKHOTI PRIMARY SCHOOL	C	1	S21	a, b, c & d	No Fee
UGU	194768	MAKHOWANE PRIMARY SCHOOL	P	1	S21	a, b & d	No Fee
UMKHANYAKUDE	194805	MAKHOWE PRIMARY SCHOOL	P	2	S21	a, b & d	No Fee
UTHUKELA	334443	MAKHOYANE PRIMARY SCHOOL	P	2	S21	a, b & d	No Fee
UMLAZI	194842	MAKHUMBUZA HIGH SCHOOL	S	3	S21	a, b & d	No Fee
ZULULAND	194879	MAKHWELA PRIMARY SCHOOL	C	1	S21	a, b, c & d	No Fee
UMKHANYAKUDE	194916	MALABELA SECONDARY SCHOOL	S	1	S21	a, b, c & d	No Fee
UMGUNGUNDLOVU	194953	MALALA PRIMARY SCHOOL	P	3	S21	a, b, c & d	No Fee
ZULULAND	194990	MALAMBA PRIMARY SCHOOL	P	1	S21	a, b, c & d	No Fee
AMAJUBA	195027	MALAMBULE HIGH SCHOOL	S	2	S21	a, b, c & d	No Fee
UMKHANYAKUDE	313242	MALANDA PRIMARY SCHOOL	P	2	S21	a, b, c & d	No Fee
ZULULAND	195101	MALANDELA HIGH SCHOOL	S	2	S21	a, b, c & d	No Fee
KING CETSHWAYO	195138	MALANGA PRIMARY SCHOOL	P	3	S21	a, b, c & d	No Fee
UMKHANYAKUDE	310060	MALANGABI PRIMARY SCHOOL	P	2	S21	a, b, c & d	No Fee
UGU	338254	MALANGENI JUNIOR SECONDARY SCHOOL	S	1	S21	a, b & d	No Fee
HARRY GWALA	426499	MALENGE JUNIOR SECONDARY SCHOOL	C	2	Non S21		No Fee
HARRY GWALA	195175	MALEZULU COMBINED SCHOOL	P	2	S21	a, b, c & d	No Fee
UMGUNGUNDLOVU	195212	MALIPHUME CP SCHOOL	P	2	S21	a, b, c & d	No Fee
ZULULAND	195249	MALIYAMAKHANDA P P SCHOOL	P	2	S21	a, b, c & d	No Fee
UMGUNGUNDLOVU	195323	MALIZAYO PRIMARY SCHOOL	P	2	S21	a & d	No Fee
UMKHANYAKUDE	309912	MALOBENI SECONDARY SCHOOL	S	1	S21	a, b & d	No Fee
UTHUKELA	195360	MALOTTASKRAAL PRIMARY SCHOOL	P	2	S21	a, b & d	No Fee
UGU	195397	MALUKHAKHA PRIMARY SCHOOL	P	1	S21	a, b & d	No Fee
UMGUNGUNDLOVU	195434	MALUNGA PRIMARY SCHOOL	P	2	S21	a & d	No Fee
UGU	337144	MALUSI HIGH SCHOOL	S	2	S21	a, b, c & d	No Fee
UMKHANYAKUDE	195471	MALUSI OMUHLE PRIMARY SCHOOL	P	2	S21	a, b, c & d	No Fee
UMLAZI	195508	MALVERN PRIMARY SCHOOL	P	5	Non S21		Fee Paying
UMLAZI	195545	MALVERN PRIMARY SCHOOL	P	5	Non S21		Fee Paying
KING CETSHWAYO	195582	MAMBA PRIMARY SCHOOL	P	2	S21	a, b, c & d	No Fee
UMZINYATHI	195619	MAMBENI PRIMARY SCHOOL	P	1	S21	a, b & d	No Fee
UGU	195656	MAMBHONGWENI PRIMARY SCHOOL	P	2	S21	a, b & d	No Fee
KING CETSHWAYO	195693	MAMBUKA ABC PRIMARY SCHOOL	P	2	Non S21		No Fee
IILEMBE	195730	MAMBULU PRIMARY SCHOOL	P	1	S21	a, b, c & d	No Fee
UMKHANYAKUDE	195767	MAMFENE PRIMARY SCHOOL	P	1	S21	a, b, c & d	No Fee
UTHUKELA	198504	MAMPONJWANA PRIMARY SCHOOL	P	1	S21	a, b, c & d	No Fee
UMZINYATHI	195841	MAMPUNGA PRIMARY SCHOOL	C	1	S21	a, b, c & d	No Fee
AMAJUBA	195878	MANA HIGH SCHOOL	S	2	S21	a, b, c & d	No Fee
UMKHANYAKUDE	195915	MANABA PRIMARY SCHOOL	P	1	S21	a, b, c & d	No Fee
IILEMBE	335257	MANABA SECONDARY SCHOOL	S	1	S21	a, b & d	No Fee
ZULULAND	337366	MANANJALO PRIMARY SCHOOL	P	1	S21	a, b, c & d	No Fee
HARRY GWALA	195952	MANDADLA HIGH SCHOOL	S	2	S21	a, b & d	No Fee
KING CETSHWAYO	407888	MANDATHANE PRIMARY SCHOOL	P	2	Non S21		No Fee
KING CETSHWAYO	320346	MANDAWE PRIMARY SCHOOL	P	3	S21	a, b, c & d	No Fee
IILEMBE	196026	MANDENI PRIMARY SCHOOL	P	3	S21	a, b & d	No Fee
IILEMBE	196063	MANDINI ACADEMY	C	5	S21	a, b, c & d	Fee Paying
UMKHANYAKUDE	497132	MANDLA MTHETHWA COMP HIGH SCHOOL	S	4	S21	a, b, c & d	Fee Paying
PINETOWN	196100	MANDLAKAYISE PRIMARY SCHOOL	P	3	S21	a, b & d	No Fee
ZULULAND	328447	MANDLAKAYISE PRIMARY SCHOOL	C	2	S21	a, b, c & d	No Fee
ZULULAND	326895	MANDLAKAZI HIGH SCHOOL	S	1	S21	a, b, c & d	No Fee
PINETOWN	196137	MANDLAKAZULU SENIOR PRIMARY SCHOOL	C	2	S21	a, b & d	No Fee
UTHUKELA	338809	MANDLAKHE SECONDARY SCHOOL	S	1	S21	a, b & d	No Fee
IILEMBE	196211	MANDLALATHI PRIMARY SCHOOL	P	1	S21	a, b, c & d	No Fee
AMAJUBA	191660	MANDLAMASHA COMBINED PRIMARY SCHOOL	C	2	S21	a, b, c & d	No Fee
ZULULAND	311836	MANDLANA PRIMARY SCHOOL	P	3	S21	a, b, c & d	No Fee
IILEMBE	196248	MANDLASONKE PRIMARY SCHOOL	P	3	S21	a, b & d	No Fee
HARRY GWALA	426536	MANDLAZI J.S SCHOOL	C	1	Non S21		No Fee
KING CETSHWAYO	307026	MANDLAZINI PRIMARY SCHOOL	P	2	S21	a, b, c & d	No Fee
UMKHANYAKUDE	411144	MANDLEMFUNDO SECONDARY SCHOOL	S	1	S21	a, b & d	No Fee
UGU	196322	MANDLENDODA INTERMEDIATE SCHOOL	P	3	S21	a, b, c & d	No Fee
UMZINYATHI	196359	MANDLENI COMBINED PRIMARY SCHOOL	C	1	S21	a, b, c & d	No Fee
PINETOWN	196285	MANDLENKOSI HIGH SCHOOL	S	3	S21	a, b, c & d	No Fee
UMZINYATHI	196396	MANDLENYOSI PRIMARY SCHOOL	P	2	S21	a, b, c & d	No Fee
UMZINYATHI	196433	MANDLETHU PRIMARY SCHOOL	P	1	S21	a, b, c & d	No Fee
HARRY GWALA	196470	MANDLEZIZWE HIGH SCHOOL	S	2	S21	a, b & d	No Fee
ZULULAND	196507	MANDLEZULU C.P. SCHOOL	C	2	S21	a, b & d	No Fee
KING CETSHWAYO	315573	MANDLOSUTHU HIGH SCHOOL	S	2	S21	a, b, c & d	No Fee
PINETOWN	196544	MANDOSI COMBINED SCHOOL	C	2	S21	a, b, c & d	No Fee
UTHUKELA	196581	MANDULUZA PRIMARY SCHOOL	P	1	S21	a & d	No Fee
UTHUKELA	196618	MANGCENGEZA HIGH SCHOOL	S	3	S21	a, b & d	No Fee
IILEMBE	324009	MANGCENGEZA SECONDARY SCHOOL	S	1	S21	a, b, c & d	No Fee
UMZINYATHI	196692	MANGENI SECONDARY SCHOOL	S	1	S21	a, b, c & d	No Fee
IILEMBE	196729	MANGETE PRIMARY SCHOOL	P	3	S21	a, b & d	No Fee
IILEMBE	196766	MANGETHE P.	P	1	S21	a, b & d	No Fee
KING CETSHWAYO	196803	MANGOMUNTU PRIMARY SCHOOL	P	1	S21	a, b & d	No Fee
IILEMBE	324083	MANGONGO PRIMARY SCHOOL	P	1	S21	a, b, c & d	No Fee
IILEMBE	196840	MANGQAKAZA PRIMARY SCHOOL	P	2	S21	a, b & d	No Fee
UTHUKELA	196877	MANGQASHA PRIMARY SCHOOL	P	1	S21	a, b & d	No Fee
UGU	196914	MANGQUZUKA HIGH SCHOOL	S	2	S21	a, b, c & d	No Fee
ZULULAND	196951	MANGQWASHU PRIMARY SCHOOL	P	2	S21	a, b, c & d	No Fee
UMKHANYAKUDE	196988	MANGUZI PRIMARY SCHOOL	P	2	S21	a, b & d	No Fee
UMKHANYAKUDE	197025	MANGWAZANA HIGH SCHOOL	S	2	S21	a, b, c & d	No Fee
ZULULAND	197062	MANHLANLE PRIMARY SCHOOL	P	1	S21	a, b, c & d	No Fee
UMKHANYAKUDE	309949	MANHLENGA JUNIOR SECONDARY SCHOOL	S	1	S21	a, b & d	No Fee
UTHUKELA	197099	MANKAYANA HIGH SCHOOL	S	1	S21	a, b & d	No Fee

KWAZULU NATAL INDICATIVE RESOURCE TARGETING LIST 2020/21

DISTRICT	EMIS	SCHOOL	LEVEL	SNQ	SECTION 21 STATUS	FUNCTIONS ALLOCATED	FEE STATUS
IEMBE	323861	MANKAYIYANA PRIMARY SCHOOL	P	1	S21	a, b, c & d	No Fee
UMKHANYAKUDE	310023	MANKENKE SECONDARY SCHOOL	S	1	S21	a, b, c & d	No Fee
UTHUKELA	197136	MANKONJANE PRIMARY SCHOOL	P	2	S21	a, b & d	No Fee
ZULULAND	499722	MANKULUMANE PRIMARY SCHOOL	P	1	Non S21		No Fee
UMKHANYAKUDE	441854	MANKUNZI PRIMARY SCHOOL	P	3	S21	a, b & d	No Fee
UMLAZI	197210	Manor Gardens Primary School	P	5	S21	a, b, c & d	Fee Paying
UMKHANYAKUDE	197247	MANQAKULANA PRIMARY SCHOOL	P	1	S21	a, b & d	No Fee
KING CETSHWAYO	197284	MANQAMU HIGH SCHOOL	S	2	Non S21		No Fee
KING CETSHWAYO	197321	MANQINDI PRIMARY SCHOOL	P	1	S21	a, b, c & d	No Fee
UMKHANYAKUDE	197358	MANQOBA PRIMARY SCHOOL	P	2	S21	a, b, c & d	No Fee
UMZINYATHI	338180	MANQOBA SECONDARY SCHOOL	S	1	S21	a, b & d	No Fee
IEMBE	197395	MANQONDO PRIMARY SCHOOL	P	2	S21	a, b & d	No Fee
UGU	197469	MANSFIELD PRIMARY SCHOOL	P	2	S21	a & d	No Fee
IEMBE	197506	MANTIGWANE PRIMARY SCHOOL	P	1	S21	a, b & d	No Fee
UMKHANYAKUDE	325304	MANTINTI HIGH SCHOOL	S	1	S21	a, b & d	No Fee
UMGUNGUNDLOVU	197543	MANTSHOLWANE PRIMARY SCHOOL	P	2	S21	a, b & d	No Fee
HARRY GWALA	197580	MANTULELA COMBINED PRIMARY SCHOOL	P	1	S21	a, b & d	No Fee
KING CETSHWAYO	197617	MANXELE SENIOR SECONDARY SCHOOL	S	2	S21	a, b, c & d	No Fee
KING CETSHWAYO	197654	MANYALA PRIMARY SCHOOL	P	1	S21	a, b, c & d	No Fee
UMKHANYAKUDE	197691	MANYAMPISI PRIMARY SCHOOL	P	1	S21	a, b, c & d	No Fee
ZULULAND	197728	MANYANDENI PRIMARY SCHOOL	P	2	S21	a, b, c & d	No Fee
KING CETSHWAYO	197765	MANYANE PRIMARY SCHOOL	P	1	S21	a, b & d	No Fee
UGU	214785	MANYONGA LOWER PRIMARY SCHOOL	P	1	S21	a, b, c & d	No Fee
ZULULAND	197802	MANYONI PRIMARY SCHOOL	P	1	S21	a, b & d	No Fee
UMZINYATHI	312576	MANYONYO PRIMARY SCHOOL	P	1	S21	a, b & d	No Fee
UMLAZI	197839	MANYUSWA PRIMARY SCHOOL	P	3	S21	a, b & d	No Fee
IEMBE	323565	MANZAMHLOPHE PRIMARY SCHOOL	P	1	S21	a & d	No Fee
ZULULAND	197876	MANZAMHLOPHE SECONDARY SCHOOL	S	1	S21	a, b, c & d	No Fee
UMKHANYAKUDE	197913	MANZAMNANDI PRIMARY SCHOOL	P	1	S21	a, b & d	No Fee
KING CETSHWAYO	197950	MANZAMNYAMA PRIMARY SCHOOL	P	1	S21	a, b, c & d	No Fee
KING CETSHWAYO	197987	MANZAMNYAMA PRIMARY SCHOOL	P	1	S21	a, b, c & d	No Fee
ZULULAND	198024	MANZAMPOFU PRIMARY SCHOOL	P	2	S21	a, b, c & d	No Fee
KING CETSHWAYO	309653	MANZAWAYO PRIMARY SCHOOL	P	2	S21	a, b, c & d	No Fee
UMKHANYAKUDE	198061	MANZENGWENYA PRIMARY SCHOOL	P	1	S21	a, b & d	No Fee
ZULULAND	321752	MANZEZULU PRIMARY SCHOOL	P	3	S21	a, b, c & d	No Fee
UMKHANYAKUDE	198098	MANZIBOMVU PRIMARY SCHOOL	P	1	S21	a, b, c & d	No Fee
ZULULAND	198135	MANZIMAKHULU PRIMARY SCHOOL	P	2	S21	a, b & d	No Fee
KING CETSHWAYO	198172	MANZIMHLOPHE HIGH SCHOOL	S	2	S21	a, b & d	No Fee
KING CETSHWAYO	198246	MANZIMPOFU PRIMARY SCHOOL	P	3	S21	a, b & d	No Fee
IEMBE	302808	MANZINI SECONDARY SCHOOL	S	1	S21	a, b, c & d	No Fee
UMLAZI	198283	MANZOLWANDLE PRIMARY SCHOOL	P	3	S21	a, b, c & d	No Fee
UMZINYATHI	339438	MANZOLWANDLE PRIMARY SCHOOL	P	2	S21	a, b & d	No Fee
ZULULAND	447663	MAPHAMBILI PRIMARY SCHOOL	P	2	S21	a, b & d	No Fee
UMKHANYAKUDE	198320	MAPHAYA PRIMARY SCHOOL	P	2	S21	a, b, c & d	No Fee
PINETOWN	302845	MAPHEPHETHA SECONDARY SCHOOL	C	2	S21	a, b, c & d	No Fee
PINETOWN	198357	MAPHINDA SECONDARY SCHOOL	S	2	S21	a, b, c & d	No Fee
UMKHANYAKUDE	198394	MAPHINDELA PRIMARY SCHOOL	P	2	S21	a, b & d	No Fee
IEMBE	198431	MAPHOLLOBA PRIMARY SCHOOL	C	1	S21	a, b, c & d	No Fee
ZULULAND	198468	MAPHOPHOMA PRIMARY SCHOOL	P	1	S21	a, b, c & d	No Fee
ZULULAND	198505	MAPHOVELA HIGH SCHOOL	S	1	S21	a, b, c & d	No Fee
KING CETSHWAYO	198542	MAPHUKANQOLA PRIMARY SCHOOL	P	1	S21	a, b & d	No Fee
IEMBE	198579	MAPHUMULO PRIMARY SCHOOL	P	1	S21	a, b, c & d	No Fee
UMLAZI	198616	MAPHUMUZANA C.P SCHOOL	P	3	S21	a, b, c & d	No Fee
UMKHANYAKUDE	198653	MAPUTA PRIMARY SCHOOL	P	2	S21	a, b & d	No Fee
PINETOWN	198690	MAQADINI PRIMARY SCHOOL	P	4	S21	a & d	Fee Paying
UGU	146964	MAQAKALA PRIMARY SCHOOL	P	1	S21	a, b & d	No Fee
KING CETSHWAYO	198727	MAQHAMA PRIMARY SCHOOL	P	3	S21	a, b, c & d	No Fee
KING CETSHWAYO	325748	MAQHASHIYA PRIMARY SCHOOL	P	1	Non S21		No Fee
UMZINYATHI	198764	MAQHINGA MEMORIAL HIGH SCHOOL	S	2	S21	a, b & d	No Fee
ZULULAND	198801	MAQHINGENDODA HIGH SCHOOL	S	3	S21	a, b, c & d	No Fee
KING CETSHWAYO	198838	MAQHUBANDABA PRIMARY SCHOOL	P	1	S21	a, b & d	No Fee
PINETOWN	306360	MAQHUTSHANA JUNIOR SECONDARY SCHOOL	S	3	S21	a, b & d	No Fee
KING CETSHWAYO	199060	MAQHWAKAZI C P SCHOOL	P	2	S21	a, b, c & d	No Fee
ZULULAND	309357	MAQIYANE PRIMARY SCHOOL	P	2	S21	a, b & d	No Fee
IEMBE	198875	MAQOKOMELA PRIMARY SCHOOL	P	1	S21	a, b, c & d	No Fee
UMGUNGUNDLOVU	198912	MAQONGQO PRIMARY SCHOOL	P	3	S21	a, b, c & d	No Fee
UTHUKELA	198949	MAQOQA SECONDARY SCHOOL	S	2	S21	a, b & d	No Fee
KING CETSHWAYO	494838	MAQOTHA PRIMARY SCHOOL	P	1	Non S21		No Fee
ZULULAND	198986	MAQULUSINI COMBINED SCHOOL	C	2	S21	a, b, c & d	No Fee
IEMBE	202057	MAQUMBI PRIMARY SCHOOL	P	1	S21	a, b, c & d	No Fee
KING CETSHWAYO	199023	MAQWABE PRIMARY SCHOOL	P	2	S21	a, b & d	No Fee
HARRY GWALA	199097	MARAIKOP PRIMARY SCHOOL	P	2	S21	a, b & d	No Fee
HARRY GWALA	426610	MARANJANA SENIOR PRIMARY SCHOOL	P	2	S21	a & d	No Fee
UGU	199134	MARBURG PRIMARY SCHOOL	P	5	S21	a, b, c & d	Fee Paying
UGU	199171	MARBURG SECONDARY SCHOOL	S	5	S21	a, b, c & d	Fee Paying
UGU	429866	MARGATE MIDDLE SCHOOL	S	3	Non S21		No Fee
UGU	199208	MARGATE PRIMARY SCHOOL	P	5	S21	a, b, c & d	Fee Paying
UMLAZI	199245	MARGOT FONTEYN SECONDARY SCHOOL	S	2	S21	a & d	No Fee
UMGUNGUNDLOVU	199282	MARIA MEMORIAL PRIMARY SCHOOL	P	3	S21	a, b, c & d	No Fee
PINETOWN	199356	MARIAM PATEL PRIMARY SCHOOL	P	3	S21	a, b, c & d	No Fee
PINETOWN	305990	MARIANNHILL JUNIOR PRIMARY SCHOOL	P	3	S21	a, b & d	No Fee
UMLAZI	199467	MARIANNHILL PRIMARY SCHOOL	P	4	S21	a, b, c & d	Fee Paying
PINETOWN	199504	MARIANNPARK PRIMARY SCHOOL	P	3	S21	a, b, c & d	No Fee
PINETOWN	199541	Mariannridge Primary School	P	3	S21	a, b, c & d	No Fee
PINETOWN	199578	MARIANNRIDGE SECONDARY SCHOOL	S	3	S21	a, b, c & d	No Fee
HARRY GWALA	199615	MARIATHAL COMBINED SCHOOL	C	2	S21	a, b & d	No Fee
UGU	322048	MARIATROST JUNIOR PRIMARY SCHOOL	P	1	S21	a, b & d	No Fee
UGU	199652	MARIS STELLA P	P	1	S21	a, b, c & d	No Fee

KWAZULU NATAL INDICATIVE RESOURCE TARGETING LIST 2020/21

DISTRICT	EMIS	SCHOOL	LEVEL	SNQ	SECTION 21 STATUS	FUNCTIONS ALLOCATED	FEE STATUS
UMGUNGUNDLOVU	199800	MARITZBURG COLLEGE	S	5	S21	a, b, c & d	Fee Paying
UMLAZI	199874	MARKLANDS SECONDARY SCHOOL	S	5	S21	a, b & d	Fee Paying
UMLAZI	199911	MARLBOROUGH PARK JUNIOR PRIMARY SCHOOL	P	5	S21	a, b, c & d	Fee Paying
UGU	199948	MARSHMOUNT PRIMARY SCHOOL	P	2	S21	a, b & d	No Fee
UMGUNGUNDLOVU	494394	MARTIN NXUMALO SECONDARY SCHOOL	S	3	Non S21		No Fee
ILEMBE	199985	MARY GRAY PRIMARY SCHOOL	P	2	S21	a, b, c & d	No Fee
HARRY GWALA	200022	MARYHELP PRIMARY SCHOOL	P	2	S21	a, b & d	No Fee
KING CETSHWAYO	200059	MASAKHANE HIGH SCHOOL	S	3	S21	a, b & d	No Fee
HARRY GWALA	426647	MASAKHANE JUNIOR PRIMARY SCHOOL	P	2	S21	a, b & d	No Fee
UMLAZI	305879	MASAKHANENI HIGH SCHOOL	S	4	S21	a, b & d	Fee Paying
HARRY GWALA	308210	MASAMENI SECONDARY SCHOOL	S	2	S21	a & d	No Fee
UMGUNGUNDLOVU	200096	MASANGAZANA PRIMARY SCHOOL	P	2	S21	a, b & d	No Fee
UGU	338291	MASHABA PRIMARY SCHOOL	P	1	S21	a, b & d	No Fee
UMGUNGUNDLOVU	200133	MASHAKA PRIMARY SCHOOL	C	3	S21	a, b & d	No Fee
UMKHANYAKUDE	200170	MASHALAZA SECONDARY SCHOOL	S	1	S21	a, b & d	No Fee
KING CETSHWAYO	200207	MASHANANDANE HIGH SCHOOL	S	1	S21	a, b & d	No Fee
HARRY GWALA	200244	MASHAYILANGA PRIMARY SCHOOL	P	1	S21	a, b & d	No Fee
UGU	203426	MASHESHA JS	S	1	S21	a, b, c & d	No Fee
UMZINYATHI	200281	MASHESHELENG PRIMARY SCHOOL	C	3	S21	a, b, c & d	No Fee
HARRY GWALA	200355	MASHESHISA PRIMARY SCHOOL	P	2	S21	a, b & d	No Fee
UTHUKELA	200318	MASHESHISA PRIMARY SCHOOL	P	3	S21	a, b & d	No Fee
KING CETSHWAYO	200392	MASHINGA HIGH SCHOOL	S	1	S21	a, b & d	No Fee
UMZINYATHI	200429	MASHINGIZELA HIGH SCHOOL	S	1	S21	a, b & d	No Fee
UGU	200466	MASHIWASE PRIMARY SCHOOL	P	1	S21	a, b & d	No Fee
ILEMBE	200503	MASHIYAMAHLE H. SCHOOL	S	2	S21	a, b & d	No Fee
ZULULAND	200540	MASHIYANE PRIMARY SCHOOL	P	1	S21	a, b & d	No Fee
ILEMBE	200577	MASHIZA PRIMARY SCHOOL	P	1	S21	a, b & d	No Fee
KING CETSHWAYO	200614	MASHOBA PRIMARY SCHOOL	P	2	S21	a, b & d	No Fee
UTHUKELA	334369	MASHOBANE HIGH SCHOOL	S	3	S21	a, b & d	No Fee
HARRY GWALA	200651	MASHUMI COMBINED PRIMARY SCHOOL	P	2	S21	a, b, c & d	No Fee
UMZINYATHI	200688	MASHUNKA PRIMARY SCHOOL	P	1	S21	a, b, c & d	No Fee
KING CETSHWAYO	200725	MASHUSHU HIGH SCHOOL	S	1	S21	a, b, c & d	No Fee
UMLAZI	262515	MASIBAMBANE SECONDARY SCHOOL	S	3	S21	a, b & d	No Fee
ZULULAND	200762	MASIBHEKANE HIGH SCHOOL	S	2	S21	a, b & d	No Fee
UTHUKELA	444999	MASIBONGE SECONDARY SCHOOL	S	1	Non S21		No Fee
UMKHANYAKUDE	200799	MASIBONISANE SECONDARY SCHOOL	S	2	S21	a, b, c & d	No Fee
ZULULAND	200836	MASIBUMBANE HIGH SCHOOL	S	4	S21	a, b, c & d	Fee Paying
AMAJUBA	200873	MASIHAMBISANE PRIMARY SCHOOL	C	3	S21	a, b, c & d	No Fee
ZULULAND	200910	MASIHLANGANE SENIOR PRIMARY SCHOOL	P	1	S21	a, b & d	No Fee
UMGUNGUNDLOVU	200947	MASIJABULE HIGH SCHOOL	S	2	S21	a, b, c & d	No Fee
ILEMBE	339882	MASIMDUMISE PRIMARY SCHOOL	P	1	S21	a, b & d	No Fee
UMGUNGUNDLOVU	200984	MASIMDUMISE SECONDARY SCHOOL	S	3	S21	a, b & d	No Fee
ZULULAND	326118	MASIPHULA HIGH SCHOOL	S	2	S21	a, b & d	No Fee
ZULULAND	201058	MASITHOKOZE PRIMARY SCHOOL	P	2	S21	a, b & d	No Fee
ILEMBE	201095	MASIWELA COMBINED SCHOOL	C	2	S21	a, b, c & d	No Fee
KING CETSHWAYO	201132	MASOKA PRIMARY SCHOOL	P	1	S21	a, b & d	No Fee
ZULULAND	326969	MASOKANENI PRIMARY SCHOOL	P	1	S21	a, b & d	No Fee
UMZINYATHI	201206	MASOTSHENI PRIMARY SCHOOL	P	1	S21	a, b, c & d	No Fee
UTHUKELA	324305	MASOYI SECONDARY SCHOOL	S	3	S21	a, b & d	No Fee
UMLAZI	201243	MASUKU PRIMARY SCHOOL	P	3	S21	a, b & d	No Fee
UMKHANYAKUDE	201280	MASULUMANE PRIMARY SCHOOL	P	2	S21	a, b & d	No Fee
UTHUKELA	201317	MASUMPA PRIMARY SCHOOL	P	1	S21	a, b, c & d	No Fee
UTHUKELA	324379	MASWAZI PRIMARY SCHOOL	P	2	S21	a & d	No Fee
AMAJUBA	201354	MATA PRIMARY SCHOOL	P	3	S21	a, b & d	No Fee
PINETOWN	402005	MATABETULU PRIMARY SCHOOL	P	3	S21	a, b & d	No Fee
KING CETSHWAYO	124283	MATAMZANA-DUBE SECONDARY SCHOOL	S	3	S21	a, b, c & d	No Fee
UMGUNGUNDLOVU	201391	MATATANE SECONDARY SCHOOL	S	2	S21	a, b, c & d	No Fee
ILEMBE	201465	MATHABATHA PRIMARY SCHOOL	P	1	S21	a, b & d	No Fee
UMGUNGUNDLOVU	201502	MATHAFENI PRIMARY SCHOOL	P	1	Non S21		No Fee
UTHUKELA	201539	MATHAMO PRIMARY SCHOOL	P	3	S21	a, b, c & d	No Fee
KING CETSHWAYO	201576	MATHANDA PRIMARY SCHOOL	P	1	S21	a, b & d	No Fee
ZULULAND	321678	MATHANGETSHITSHI HIGH SCHOOL	S	2	S21	a, b, c & d	No Fee
PINETOWN	201613	MATHEBETHU PRIMARY SCHOOL	P	2	S21	a, b & d	No Fee
KING CETSHWAYO	311688	MATHEKU SECONDARY SCHOOL	S	3	S21	a, b, c & d	No Fee
UMZINYATHI	440337	MATHENDEKA PRIMARY SCHOOL	P	1	S21	a & d	No Fee
KING CETSHWAYO	201650	MATHIBELANA PRIMARY SCHOOL	P	3	S21	a, b & d	No Fee
UMZINYATHI	201687	MATHINTA PUBLIC PRIMARY SCHOOL	P	1	S21	a, b & d	No Fee
UMLAZI	306212	MATHINTA SECONDARY SCHOOL	S	3	S21	a, b & d	No Fee
KING CETSHWAYO	201724	MATHIYA PRIMARY SCHOOL	P	1	S21	a, b & d	No Fee
KING CETSHWAYO	201761	MATHOLAMNYAMA SECONDARY SCHOOL	S	1	S21	a & d	No Fee
ZULULAND	201798	MATHOLE HIGH SCHOOL	S	1	S21	a, b & d	No Fee
ILEMBE	201835	MATHONSI PRIMARY SCHOOL	P	2	S21	a & d	No Fee
ILEMBE	201872	MATHUBESIZWE SENIOR SECONDARY SCHOOL	S	3	S21	a, b & d	No Fee
KING CETSHWAYO	315721	MATHUBU PRIMARY SCHOOL	P	2	S21	a & d	No Fee
UMZINYATHI	325783	MATHUKULULA SECONDARY SCHOOL	S	2	S21	a, b & d	No Fee
KING CETSHWAYO	201909	MATHUNGELA PRIMARY SCHOOL	P	1	S21	a, b, c & d	No Fee
ZULULAND	201946	MATHUNJWA SECONDARY SCHOOL	S	1	S21	a, b, c & d	No Fee
UMZINYATHI	440818	MATHUTSHANA PRIMARY SCHOOL	P	1	S21	a, b & d	No Fee
ZULULAND	201983	MATIMANE PRIMARY SCHOOL	P	1	S21	a, b & d	No Fee
UMZINYATHI	202020	MATIMATOLO PRIMARY SCHOOL	P	1	S21	a, b & d	No Fee
UTHUKELA	202094	MATIWANESKOP PRIMARY SCHOOL	P	3	S21	a, b & d	No Fee
UMGUNGUNDLOVU	312761	MATOMELA HIGH SCHOOL	S	2	S21	a, b & d	No Fee
UMKHANYAKUDE	202131	MATSHAMHLOPHE PRIMIMARY SCHOOL	P	1	S21	a, b, c & d	No Fee
KING CETSHWAYO	133977	MATSHANA PRIMARY SCHOOL	P	3	S21	a, b, c & d	No Fee
UMZINYATHI	202168	MATSHANA PRIMARY SCHOOL	P	1	S21	a, b & d	No Fee
KING CETSHWAYO	202205	MATSHANGULE PRIMARY SCHOOL	P	3	S21	a, b & d	No Fee
HARRY GWALA	202242	MATSHANHLOLA PRIMARY SCHOOL	P	2	S21	a, b & d	No Fee
ZULULAND	202279	MATSHKAZI PRIMARY SCHOOL	P	1	S21	a, b, c & d	No Fee

KWAZULU NATAL INDICATIVE RESOURCE TARGETING LIST 2020/21

DISTRICT	EMIS	SCHOOL	LEVEL	SNQ	SECTION 21 STATUS	FUNCTIONS ALLOCATED	FEE STATUS
ZULULAND	202390	MATSHITSHOLO HIGH SCHOOL	S	2	S21	a, b, c & d	No Fee
UMKHANYAKUDE	202427	MAVANA PRIMARY SCHOOL	P	1	S21	a, b, c & d	No Fee
HARRY GWALA	308247	MAVANGANA HIGH SCHOOL	S	2	S21	a, b & d	No Fee
UMKHANYAKUDE	202464	MAVELA SECONDARY SCHOOL	S	1	S21	a, b, c & d	No Fee
IILEMBE	202501	MAVIVANE PRIMARY SCHOOL	P	3	S21	a & d	No Fee
UTHUKELA	202538	MAVUMBUKA HIGH SCHOOL	S	1	S21	a, b, c & d	No Fee
KING CETSHWAYO	202575	MAVUMENGWANE HIGH SCHOOL	S	1	S21	a, b & d	No Fee
UGU	202612	MAVUNDLA PRIMARY SCHOOL	P	3	S21	a, b, c & d	No Fee
UMKHANYAKUDE	202649	MAVUSO SECONDARY SCHOOL	S	1	S21	a, b, c & d	No Fee
UMZINYATHI	202723	MAWALANA PRIMARY SCHOOL	P	1	S21	a, b & d	No Fee
ZULULAND	202760	MAWANA PRIMARY SCHOOL	P	1	S21	a, b & d	No Fee
KING CETSHWAYO	202797	MAWANDA PRIMARY SCHOOL	P	1	S21	a, b & d	No Fee
UMZINYATHI	202834	MAWELE HIGH SCHOOL	S	1	S21	a, b & d	No Fee
UMLAZI	493321	MAWELEWELE PRIMARY SCHOOL	P	2	Non S21		No Fee
ZULULAND	445258	MAWEZULU PRIMARY SCHOOL	P	2	Non S21		No Fee
UMKHANYAKUDE	202908	MAWOMBE HIGH SCHOOL	S	2	S21	a, b, c & d	No Fee
UMKHANYAKUDE	202982	MAYAKAZI PRIMARY SCHOOL	P	2	S21	a, b, c & d	No Fee
UMKHANYAKUDE	203019	MAYALUKA PRIMARY SCHOOL	P	1	S21	a, b, c & d	No Fee
UTHUKELA	343804	MAYE PRIMARY SCHOOL	P	1	S21	a & d	No Fee
IILEMBE	203056	MAYELESWENI PRIMARY SCHOOL	P	2	S21	a, b, c & d	No Fee
UGU	203093	MAYETHI PRIMARY SCHOOL	P	1	S21	a, b & d	No Fee
IILEMBE	203130	MAYIKA PRIMARY SCHOOL	P	2	S21	a, b & d	No Fee
ZULULAND	203167	MAYIME PRIMARY SCHOOL	P	2	S21	a, b, c & d	No Fee
UGU	203204	MAYIYANA HIGH SCHOOL	S	1	S21	a, b & d	No Fee
UMGUNGUNDLOVU	203278	MAYIZEKANYE HIGH SCHOOL	S	1	S21	a, b, c & d	No Fee
UMLAZI	302771	MAYVILLE PRIMARY SCHOOL	P	3	S21	a, b & d	No Fee
UMLAZI	340807	MAYVILLE SECONDARY SCHOOL	S	3	Non S21		No Fee
IILEMBE	203315	MAZISI NTULI PRIMARY SCHOOL	P	1	S21	a, b, c & d	No Fee
HARRY GWALA	203352	MAZONGO PRIMARY SCHOOL	P	1	S21	a, b & d	No Fee
ZULULAND	309172	MAZONKE HIGH SCHOOL	S	1	S21	a, b, c & d	No Fee
UMGUNGUNDLOVU	203389	MAZWENDODA SECONDARY SCHOOL	S	2	S21	a, b & d	No Fee
UMZINYATHI	203463	MBALANE PRIMARY SCHOOL	P	1	S21	a, b & d	No Fee
UMLAZI	203500	MBALASI PRIMARY SCHOOL	P	4	Non S21		Fee Paying
UMKHANYAKUDE	310171	MBALEKELWA PRIMARY SCHOOL	P	2	S21	a, b, c & d	No Fee
AMAJUBA	203537	MBALENHLE SENIOR PRIMARY SCHOOL	P	3	S21	a, b, c & d	No Fee
HARRY GWALA	203574	MBAMBALALA PRIMARY SCHOOL	P	1	S21	a, b & d	No Fee
UMGUNGUNDLOVU	203611	MBAMBANGALO HIGH SCHOOL	S	3	S21	a, b, c & d	No Fee
UMLAZI	203648	MBAMBANGWE HIGH SCHOOL	S	3	S21	a, b & d	No Fee
UGU	203685	MBAMBI SECONDARY SCHOOL	S	2	S21	a, b, c & d	No Fee
UGU	203722	MBAMBUYA PRIMARY SCHOOL	P	1	S21	a, b & d	No Fee
ZULULAND	445221	MBANDLENI PRIMARY SCHOOL	P	1	Non S21		No Fee
KING CETSHWAYO	342916	MBANGAYIYA SECONDARY SCHOOL	S	1	S21	a, b & d	No Fee
UTHUKELA	203759	MBANGO PRIMARY SCHOOL	C	1	S21	a, b, c & d	No Fee
ZULULAND	342953	MBANGOMUNI PRIMARY SCHOOL	P	1	S21	a, b & d	No Fee
UGU	203796	MBANGWENI PRIMARY SCHOOL	P	1	S21	a, b & d	No Fee
UMGUNGUNDLOVU	203833	MBANJWA PRIMARY SCHOOL	P	3	S21	a, b, c & d	No Fee
PINETOWN	203870	MBASELA PRIMARY SCHOOL	P	3	S21	a, b, c & d	No Fee
AMAJUBA	203907	MBATHANI PRIMARY SCHOOL	P	1	S21	a, b & d	No Fee
KING CETSHWAYO	203944	MBATSHAZWA SECONDARY SCHOOL	S	1	S21	a, b, c & d	No Fee
UMGUNGUNDLOVU	203981	MBAVA PRIMARY SCHOOL	P	2	S21	a, b & d	No Fee
UMKHANYAKUDE	204018	MBAZWANA PRIMARY SCHOOL	P	2	S21	a, b, c & d	No Fee
UMGUNGUNDLOVU	204055	MBEKA PRIMARY SCHOOL	P	1	S21	a, b, c & d	No Fee
IILEMBE	204092	MBEKAMUZI COMBINED PRIMARY SCHOOL	C	3	S21	a, b & d	No Fee
UTHUKELA	334295	MBELEBELE PRIMARY SCHOOL	P	1	S21	a, b & d	No Fee
UGU	204166	MBELENI PRIMARY FULL SERVICE SCHOOL	P	2	S21	a, b, c & d	No Fee
UGU	204203	MBENI PRIMARY SCHOOL	P	3	S21	a & d	No Fee
UMZINYATHI	204240	MBEWUNYE PRIMARY SCHOOL	P	1	S21	a, b & d	No Fee
PINETOWN	204277	MBHANANA ZENEX PRIMARY SCHOOL	P	2	S21	a, b & d	No Fee
ZULULAND	204314	MBHASOBHENI PRIMARY SCHOOL	P	3	S21	a, b, c & d	No Fee
IILEMBE	204351	MBHEKAPHANSI HIGH SCHOOL	S	1	S21	a, b, c & d	No Fee
PINETOWN	333851	MBHEKI SECONDARY SCHOOL	S	3	S21	a, b & d	No Fee
ZULULAND	204129	MBHEKWA HIGH SCHOOL	S	3	S21	a, b, c & d	No Fee
UMZINYATHI	204388	MBHOBHO SECONDARY SCHOOL	S	2	S21	a, b & d	No Fee
ZULULAND	204425	MBILANA PRIMARY SCHOOL	P	1	S21	a, b, c & d	No Fee
UMKHANYAKUDE	307063	MBILINI PRIMARY SCHOOL	P	1	S21	a, b, c & d	No Fee
IILEMBE	204462	MBITANE PRIMARY SCHOOL	P	1	S21	a, b & d	No Fee
ZULULAND	333925	MBIZENI COMBINED SCHOOL	C	2	S21	a, b, c & d	No Fee
UMZINYATHI	204499	MBIZIMBELWE PRIMARY SCHOOL	P	1	S21	a, b, c & d	No Fee
UTHUKELA	334258	MBIZOYAMASWAZI PRIMARY SCHOOL	P	3	S21	a, b & d	No Fee
KING CETSHWAYO	204536	MBIZWE SENIOR SECONDARY SCHOOL	S	2	S21	a, b, c & d	No Fee
UMKHANYAKUDE	204573	MBODLA PRIMARY SCHOOL	P	1	S21	a, b, c & d	No Fee
UMLAZI	204610	MBOKO SENIOR PRIMARY SCHOOL	P	3	S21	a & d	No Fee
ZULULAND	204647	MBOLOBA PRIMARY SCHOOL	P	1	S21	a, b, c & d	No Fee
UMZINYATHI	303733	MBOMVU COMBINED SCHOOL	C	1	S21	a, b, c & d	No Fee
UMZINYATHI	204684	MBONDWENI PRIMARY SCHOOL	P	1	S21	a, b & d	No Fee
UMZINYATHI	504014	MBONGELENI PRIMARY SCHOOL	P	2	Non S21		No Fee
UMKHANYAKUDE	204721	MBONGENI HIGH SCHOOL	S	1	S21	a, b, c & d	No Fee
KING CETSHWAYO	204758	MBONGOLWANE PRIMARY SCHOOL	P	1	S21	a, b, c & d	No Fee
PINETOWN	204795	MBONISWENI PRIMARY SCHOOL	P	3	S21	a, b, c & d	No Fee
KING CETSHWAYO	401043	MBONOMUHLE PRIMARY SCHOOL	P	2	S21	a, b & d	No Fee
UGU	204832	MBONWA SECONDARY SCHOOL	S	2	S21	a, b, c & d	No Fee
UMKHANYAKUDE	204869	MBOPHA HIGH SCHOOL	S	3	S21	a, b, c & d	No Fee
UMZINYATHI	327189	MBOPHENI PRIMARY SCHOOL	P	1	S21	a, b & d	No Fee
UMKHANYAKUDE	204943	MBOZA PRIMARY SCHOOL	P	1	S21	a, b, c & d	No Fee
IILEMBE	204980	MBOZAMO PRIMARY SCHOOL	P	3	S21	a, b, c & d	No Fee
KING CETSHWAYO	205017	MBUDE SENIOR PRIMARY SCHOOL	P	3	S21	a, b & d	No Fee
AMAJUBA	205054	MBUKENI SENIOR PRIMARY SCHOOL	P	3	S21	a, b & d	No Fee
IILEMBE	205091	MBULWINI PRIMARY SCHOOL	P	1	S21	a, b & d	No Fee

KWAZULU NATAL INDICATIVE RESOURCE TARGETING LIST 2020/21

DISTRICT	EMIS	SCHOOL	LEVEL	SNQ	SECTION 21 STATUS	FUNCTIONS ALLOCATED	FEE STATUS
HARRY GWALA	426684	MBUMBULWANA JUNIOR SECONDARY SCHOOL	C	1	S21	a, b & d	No Fee
UGU	205128	MBUSI HIGH SCHOOL	S	2	S21	a, b & d	No Fee
UGU	205165	MBUSOMUSHA PRIMARY SCHOOL	P	2	S21	a, b & d	No Fee
KING CETSHWAYO	205202	MBUSOWABATHETHWA HIGH SCHOOL	S	3	S21	a, b, c & d	No Fee
UMZINYATHI	337292	MBUSWENI PRIMARY SCHOOL	P	1	S21	a, b & d	No Fee
UMGUNGUNDLOVU	205239	MBUTHISWENI PRIMARY SCHOOL	P	2	S21	a, b & d	No Fee
UMGUNGUNDLOVU	205276	MBUTHO PRIMARY SCHOOL	P	3	S21	a, b & d	No Fee
UMLAZI	205313	MBUYAZI PRIMARY SCHOOL	P	1	S21	a, b & d	No Fee
IILEMBE	205350	MBUYISELO HIGH SCHOOL	S	3	S21	a, b & d	No Fee
KING CETSHWAYO	205387	MBUYISENI HIGH SCHOOL	S	3	S21	a, b, c & d	No Fee
KING CETSHWAYO	205498	MCABANGO HIGH SCHOOL	S	3	S21	a & d	No Fee
KING CETSHWAYO	205535	MCAKWINI PRIMARY SCHOOL	P	1	S21	a, b & d	No Fee
IILEMBE	205572	MCATHU PRIMARY SCHOOL	P	1	S21	a, b & d	No Fee
IILEMBE	205609	MCATSHANGELWA PRIMARY SCHOOL	P	2	S21	a, b & d	No Fee
UMGUNGUNDLOVU	205424	MCCARTHY PRIMARY SCHOOL	P	3	S21	a, b & d	No Fee
UMKHANYAKUDE	205646	MCEBO PRIMARY SCHOOL	P	2	S21	a, b & d	No Fee
UGU	205683	MCELENI COMBINED PRIMARY SCHOOL	P	1	S21	a, b, c & d	No Fee
PINETOWN	205720	MCETSHWA JUNIOR PRIMARY SCHOOL	P	2	S21	a, b & d	No Fee
ZULULAND	205757	MCHITHEKI H	S	2	S21	a, b, c & d	No Fee
UTHUKELA	205794	MCITSHENI JUNIOR PRIMARY SCHOOL	P	3	S21	a, b & d	No Fee
UMGUNGUNDLOVU	205831	MCONJWANA HIGH SCHOOL	S	2	S21	a, b, c & d	No Fee
PINETOWN	205868	MCOPHELELI PRIMARY SCHOOL	P	3	S21	a, b & d	No Fee
UMGUNGUNDLOVU	205905	MCOSELELI SECONDARY SCHOOL	S	3	S21	a, b, c & d	No Fee
UMLAZI	205942	MCOTHOYI HIGH SCHOOL	S	3	S21	a, b & d	No Fee
UGU	319051	MCUSHWA HIGH SCHOOL	S	1	S21	a, b, c & d	No Fee
KING CETSHWAYO	205979	MCUTHUNGU PRIMARY SCHOOL	P	3	S21	a, b & d	No Fee
KING CETSHWAYO	206016	MDANSANE PRIMARY SCHOOL	P	2	Non S21		No Fee
PINETOWN	206053	MDEPHA HIGH SCHOOL	S	3	S21	a, b & d	No Fee
HARRY GWALA	206090	MDINGI HIGH SCHOOL	S	2	S21	a & d	No Fee
UMKHANYAKUDE	310282	MDINWA PRIMARY SCHOOL	P	2	S21	a, b, c & d	No Fee
UMKHANYAKUDE	206127	MDLADLA SECONDARY SCHOOL	S	1	S21	a, b, c & d	No Fee
UGU	206164	MDLANGASWA HIGH SCHOOL	S	2	S21	a, b, c & d	No Fee
UGU	206201	MDLANGATHI SECONDARY SCHOOL	S	2	S21	a, b, c & d	No Fee
UGU	206238	MDLAZI PRIMARY SCHOOL	P	3	S21	a, b, c & d	No Fee
KING CETSHWAYO	206275	MDLELANGA PRIMARY SCHOOL	P	1	S21	a, b, c & d	No Fee
UMZINYATHI	206312	MDLENEVU PRIMARY SCHOOL	P	3	S21	a, b, c & d	No Fee
UMKHANYAKUDE	304362	MDOLOMBA SECONDARY SCHOOL	S	1	S21	a, b, c & d	No Fee
KING CETSHWAYO	206349	MDOMBOLO PRIMARY SCHOOL	P	1	Non S21		No Fee
UMZINYATHI	206386	MDONSWA HIGH SCHOOL	S	1	S21	a, b, c & d	No Fee
UMKHANYAKUDE	206460	MDUDLA PRIMARY SCHOOL	P	2	S21	a, b, c & d	No Fee
UMKHANYAKUDE	206497	MDUKU HIGH SCHOOL	S	2	S21	a, b, c & d	No Fee
UGU	206534	MDULASHI SECONDARY SCHOOL	S	2	S21	a & d	No Fee
ZULULAND	206571	MDUMELA HIGH SCHOOL	S	1	S21	a, b, c & d	No Fee
UGU	206608	MDUMEZULU PRIMARY SCHOOL	P	2	S21	a & d	No Fee
UMKHANYAKUDE	441928	MDUMISA PRIMARY SCHOOL	P	1	S21	a, b & d	No Fee
AMAJUBA	206645	MDUMISENI HIGH SCHOOL	S	4	S21	a, b & d	Fee Paying
ZULULAND	206682	MDUNA PRIMARY SCHOOL	P	1	S21	a, b & d	No Fee
UMKHANYAKUDE	206919	MDUNGANDLOVU SECONDARY SCHOOL	S	2	S21	a, b, c & d	No Fee
HARRY GWALA	206756	MDUTSHINI PRIMARY SCHOOL	P	2	S21	a & d	No Fee
AMAJUBA	206793	MDUTSHULWA JUNIOR PRIMARY SCHOOL	P	2	S21	a, b, c & d	No Fee
UMLAZI	206867	MEADOWLANDS TECHNICAL HIGH SCHOOL	S	4	Non S21		Fee Paying
UTHUKELA	206904	MEADOWSWEET COMBINED SCHOOL	C	1	S21	a, b & d	No Fee
KING CETSHWAYO	206941	MEHLAHLAMASHA COMBINED SCHOOL	C	1	S21	a, b, c & d	No Fee
KING CETSHWAYO	223517	MEHLATHATHANI PRIMARY SCHOOL	P	2	S21	a, b, c & d	No Fee
UMGUNGUNDLOVU	207015	MEHLOKAZULU SECONDARY SCHOOL	S	3	S21	a, b, c & d	No Fee
UMKHANYAKUDE	207052	MEHLOKUBHEKA SECONDARY SCHOOL	S	3	S21	a, b, c & d	No Fee
HARRY GWALA	207089	MEHLOMANE PRIMARY SCHOOL	P	2	S21	a, b & d	No Fee
IILEMBE	207163	MEHLOMLUNGU HIGH SCHOOL	S	1	S21	a, b & d	No Fee
UGU	207200	MEHLOMNYAMA PRIMARY SCHOOL	P	2	S21	a, b & d	No Fee
KING CETSHWAYO	207237	MEHLWANA PRIMARY SCHOOL	P	2	S21	a, b, c & d	No Fee
AMAJUBA	414474	MEHLWANE PRIMARY SCHOOL	P	1	S21	a, b & d	No Fee
UMGUNGUNDLOVU	207274	MEHLWENKOSI PRIMARY SCHOOL	P	3	S21	a, b & d	No Fee
KING CETSHWAYO	207348	Melmoth Combined School	C	4	S21	a, b, c & d	Fee Paying
UMZINYATHI	207385	MELOKUHLE COMBINED SCHOOL	C	3	S21	a, b, c & d	No Fee
UTHUKELA	343915	MELUSI PRIMARY SCHOOL	P	3	S21	a, b & d	No Fee
IILEMBE	207459	MELVILLE PRIMARY SCHOOL	P	3	S21	a, b, c & d	No Fee
IILEMBE	207496	MEME PRIMARY SCHOOL	P	1	S21	a, b & d	No Fee
HARRY GWALA	207533	MEMELA PRIMARY SCHOOL	P	1	S21	a, b & d	No Fee
KING CETSHWAYO	207570	MENDU PRIMARY SCHOOL	P	2	S21	a, b & d	No Fee
UMKHANYAKUDE	207607	MENGU PRIMARY SCHOOL	P	1	S21	a, b & d	No Fee
IILEMBE	207644	MENYEZWAYO SENIOR SECONDARY SCHOOL	S	1	S21	a, b, c & d	No Fee
UMLAZI	207681	MENZI HIGH SCHOOL	S	3	S21	a, b & d	No Fee
UMGUNGUNDLOVU	207718	MENZIWA JUNIOR PRIMARY SCHOOL	P	3	S21	a, b, c & d	No Fee
IILEMBE	207755	MEPHO PRIMARY SCHOOL	P	1	S21	a, b & d	No Fee
UMGUNGUNDLOVU	207792	Merchiston Preparatory School	P	5	S21	a, b, c & d	Fee Paying
UMLAZI	207866	MEREBANK SECONDARY SCHOOL	S	5	S21	a, b, c & d	Fee Paying
UGU	207903	MERLEWOOD PRIMARY SCHOOL	C	4	S21	a, b, c & d	Fee Paying
UGU	342842	MERLEWOOD SECONDARY SCHOOL	S	3	S21	a, b & d	No Fee
UMLAZI	207977	MERRY HILL PRIMARY SCHOOL	P	4	S21	a, b & d	Fee Paying
UMZINYATHI	208014	MERTOUN COMBINED SCHOOL	C	1	S21	a, b, c & d	No Fee
IILEMBE	208051	MESENI PRIMARY SCHOOL	P	1	S21	a, b, c & d	No Fee
ZULULAND	208088	METZELFONTEIN COMBINED SCHOOL	C	3	S21	a, b, c & d	No Fee
KING CETSHWAYO	208125	MEVAMHLOPHE HIGH SCHOOL	S	3	S21	a, b, c & d	No Fee
ZULULAND	208162	MEYAMA HIGH SCHOOL	S	2	S21	a, b & d	No Fee
UMGUNGUNDLOVU	208199	MEYERSHOEK PRIMARY SCHOOL	P	1	Non S21		No Fee
IILEMBE	208236	MEYIWA PRIMARY SCHOOL	P	1	S21	a & d	No Fee
ZULULAND	208273	MFABENI PRIMARY SCHOOL	P	1	S21	a, b & d	No Fee
UMKHANYAKUDE	208310	MFAKUBHEKA PRIMARY SCHOOL	P	1	S21	a, b, c & d	No Fee

KWAZULU NATAL INDICATIVE RESOURCE TARGETING LIST 2020/21

DISTRICT	EMIS	SCHOOL	LEVEL	SNQ	SECTION 21 STATUS	FUNCTIONS ALLOCATED	FEE STATUS
ZULULAND	208347	MFANAWENDELELA P P SCHOOL	P	1	S21	a, b, c & d	No Fee
KING CETSHWAYO	208384	MFANEFILE PRIMARY SCHOOL	P	2	S21	a, b, c & d	No Fee
KING CETSHWAYO	320013	MFANISO SECONDARY SCHOOL	S	3	S21	a, b, c & d	No Fee
UMZINYATHI	208421	MFEKA PRIMARY SCHOOL	P	1	S21	a, b & d	No Fee
UMKHANYAKUDE	208458	MFEKAYI PRIMARY SCHOOL	P	2	S21	a, b, c & d	No Fee
ZULULAND	208495	MFEMFE PRIMARY SCHOOL	C	1	S21	a, b, c & d	No Fee
UMZINYATHI	208532	MFENEBUDE PRIMARY SCHOOL	P	1	S21	a, b & d	No Fee
ZULULAND	208569	MFENI PRIMARY SCHOOL	P	1	S21	a, b & d	No Fee
UMZINYATHI	208606	MFHLELWANE PRIMARY SCHOOL	P	1	S21	a, b & d	No Fee
UMKHANYAKUDE	208680	MFINGOSE PRIMARY SCHOOL	P	1	S21	a & d	No Fee
ZULULAND	208717	MFINYELI HIGH SCHOOL	S	2	S21	a, b & d	No Fee
KING CETSHWAYO	208754	MFONGOSI COMBINED SCHOOL	C	1	S21	a, b, c & d	No Fee
HARRY GWALA	426721	MFULAMHLE COMBINED SCHOOL	C	2	S21	a, b, c & d	No Fee
UMKHANYAKUDE	310097	MFULAWEZWE PRIMARY SCHOOL	P	2	S21	a, b & d	No Fee
UMKHANYAKUDE	208791	MFUNDABASHA PRIMARY SCHOOL	P	1	S21	a, b & d	No Fee
UMGUNGUNDLOVU	208828	MFUNDWENHLE PRIMARY SCHOOL	P	3	S21	a, b, c & d	No Fee
UMZINYATHI	208865	MFUNZI PRIMARY SCHOOL	P	1	S21	a, b & d	No Fee
UMZINYATHI	335183	MFUSHANE PRIMARY SCHOOL	P	3	S21	a & d	No Fee
UMKHANYAKUDE	208902	MGABADELI PRIMARY SCHOOL	P	2	S21	a, b, c & d	No Fee
ZULULAND	208939	MGABHANYONGO PRIMARY SCHOOL	P	1	Non S21		No Fee
UMLAZI	208976	MGADA COMBINED PRIMARY SCHOOL	P	3	S21	a, b & d	No Fee
UGU	209013	MGAI PRIMARY SCHOOL	P	1	S21	a, b & d	No Fee
UGU	209050	MGAMULE H	S	1	S21	a, b & d	No Fee
IILEMBE	209087	MGANDENI HIGH SCHOOL	S	2	S21	a, b & d	No Fee
UMKHANYAKUDE	209124	MGANGATHO PRIMARY SCHOOL	P	2	S21	a, b, c & d	No Fee
UGU	209161	MGANKA PRIMARY SCHOOL	P	3	S21	a, b, c & d	No Fee
KING CETSHWAYO	209198	MGATSHELWA PRIMARY SCHOOL	P	3	S21	a & d	No Fee
UGU	209235	MGAWULANE PRIMARY SCHOOL	P	2	S21	a, b & d	No Fee
UMZINYATHI	209272	MGAZI SECONDARY SCHOOL	S	2	S21	a, b, c & d	No Fee
ZULULAND	209309	MGAZINI JUNIOR PRIMARY SCHOOL	P	3	S21	a, b & d	No Fee
KING CETSHWAYO	209346	MGEBISA PRIMARY SCHOOL	P	1	S21	a, b, c & d	No Fee
UMKHANYAKUDE	209383	MGEDULA PRIMARY SCHOOL	P	1	S21	a, b, c & d	No Fee
IILEMBE	337070	MGEZENGWANE PRIMARY SCHOOL	P	2	S21	a, b & d	No Fee
KING CETSHWAYO	209420	MGEZENI TECHNICAL HIGH SCHOOL	S	2	Non S21		No Fee
UMZINYATHI	209457	MGIDLA SECONDARY SCHOOL	S	2	S21	a, b, c & d	No Fee
IILEMBE	209494	MGIGIMBE PRIMARY SCHOOL	P	2	S21	a, b & d	No Fee
KING CETSHWAYO	209531	MGITSHWA HIGH SCHOOL	S	2	S21	a, b, c & d	No Fee
ZULULAND	411033	MGOBHOZI PRIMARY SCHOOL	P	2	S21	a, b & d	No Fee
UMZINYATHI	209568	MGOMBANE PRIMARY SCHOOL	P	1	S21	a, b, c & d	No Fee
IILEMBE	209642	MGOVUZU PRIMARY SCHOOL	P	2	S21	a, b, c & d	No Fee
IILEMBE	209679	MGQWABAGQWABA PRIMARY SCHOOL	P	3	S21	a, b & d	No Fee
UGU	209716	MGUDLWA HIGH SCHOOL	S	2	S21	a, b & d	No Fee
ZULULAND	209753	MGULWANE PRIMARY SCHOOL	P	1	S21	a, b, c & d	No Fee
UMGUNGUNDLOVU	209790	MGWAGWA PRIMARY SCHOOL	P	3	S21	a, b, c & d	No Fee
UMKHANYAKUDE	209827	MGWAYINI PRIMARY SCHOOL	P	1	S21	a, b, c & d	No Fee
UMKHANYAKUDE	209864	MGWAZENI SECONDARY SCHOOL	S	3	S21	a, b & d	No Fee
UMZINYATHI	209901	MGWEMPISI COMBINED SCHOOL	C	1	S21	a, b & d	No Fee
ZULULAND	209938	MGXANYINI PRIMARY SCHOOL	P	1	S21	a, b & d	No Fee
UMLAZI	209975	MHAWU HIGH SCHOOL	S	3	S21	a, b & d	No Fee
KING CETSHWAYO	210012	MHAWU PRIMARY SCHOOL	P	2	Non S21		No Fee
ZULULAND	210049	MHAWUKELWA PUBLIC PRIMARY SCHOOL	P	1	S21	a, b & d	No Fee
UMZINYATHI	440781	MHAYISE SENIOR SECONDARY SCHOOL	S	3	S21	a, b & d	No Fee
HARRY GWALA	426758	MHLABA COMBINED SCHOOL	C	1	S21	a, b & d	No Fee
ZULULAND	321715	MHLABAMUNI PRIMARY SCHOOL	P	1	S21	a, b & d	No Fee
UMZINYATHI	210086	MHLABANGULEPRIMARY SCHOOL	C	1	S21	a, b & d	No Fee
UGU	322122	MHLABUHLANGENE JUNIOR SECONDARY SCHOOL	S	1	S21	a & d	No Fee
UGU	210123	MHLABULUNGILE PRIMARY SCHOOL	P	3	S21	a, b, c & d	No Fee
UMZINYATHI	210234	MHLAKOTHI HIGH SCHOOL	S	1	S21	a, b, c & d	No Fee
ZULULAND	210271	MHLAMBANSILA SECONDARY SCHOOL	S	1	S21	a, b, c & d	No Fee
KING CETSHWAYO	210308	MHLANGA PRIMARY SCHOOL	P	2	S21	a, b & d	No Fee
UGU	210345	MHLANGAMKHULU JP	P	2	S21	a, b, c & d	No Fee
UTHUKELA	324194	MHLANGANYELWA COMBINED SCHOOL	C	3	S21	a, b & d	No Fee
UMZINYATHI	210382	MHLANGEZULU SECONDARY SCHOOL	S	1	S21	a, b, c & d	No Fee
ZULULAND	210493	MHLATHUZE PRIMARY SCHOOL	C	2	S21	a, b & d	No Fee
UMZINYATHI	326930	MHLAZANE PRIMARY SCHOOL	P	1	S21	a, b, c & d	No Fee
UTHUKELA	343841	MHLOSHANA PRIMARY SCHOOL	P	1	S21	a & d	No Fee
UTHUKELA	210530	MHLUMAYO PRIMARY SCHOOL	P	1	S21	a, b, c & d	No Fee
UMZINYATHI	210567	MHLUMBA PUBLIC PRIMARY SCHOOL	P	1	S21	a, b, c & d	No Fee
UMKHANYAKUDE	210604	MHLUMENI PRIMARY SCHOOL	P	1	S21	a, b & d	No Fee
UMZINYATHI	210419	MHLUNGWANE PRIMARY SCHOOL	P	2	S21	a, b & d	No Fee
UMKHANYAKUDE	210641	MHLUPHEKI SECONDARY SCHOOL	S	1	S21	a, b, c & d	No Fee
UTHUKELA	414770	MHLWAZINI SECONDARY SCHOOL	S	1	S21	a, b & d	No Fee
ZULULAND	210678	MHONGOZINI PRIMARY SCHOOL	P	1	S21	a, b, c & d	No Fee
UTHUKELA	210715	MHUBHENI HIGH SCHOOL	S	3	S21	a, b & d	No Fee
HARRY GWALA	210789	MICHAEL M SHELEMBE PRIMARY SCHOOL	P	2	S21	a, b & d	No Fee
UMGUNGUNDLOVU	210974	MIDDELTRUS PRIMARY SCHOOL	P	1	S21	a, b & d	No Fee
UTHUKELA	211011	MIDDLEDALE PRIMARY SCHOOL	P	1	S21	a & d	No Fee
UMGUNGUNDLOVU	211048	MIDDLEFIELD PRIMARY SCHOOL	P	2	S21	a, b & d	No Fee
UMGUNGUNDLOVU	210900	MID-ILLOVO PRIMARY SCHOOL	P	2	S21	a, b, c & d	No Fee
PINETOWN	211122	MILLVIEW PRIMARY SCHOOL	P	4	S21	a, b, c & d	Fee Paying
UTHUKELA	211159	MIMTAMS PRIMARY SCHOOL	P	3	S21	a, b & d	No Fee
ZULULAND	211196	MINYA PRIMARY SCHOOL	P	1	S21	a & d	No Fee
PINETOWN	211307	MITCHFORD PRIMARY SCHOOL	P	5	S21	a, b, c & d	Fee Paying
KING CETSHWAYO	401894	MJABULISENI SECONDARY SCHOOL	S	1	S21	a, b & d	No Fee
UMGUNGUNDLOVU	211344	MJELE SECONDARY SCHOOL	S	2	S21	a, b & d	No Fee
UGU	211381	MJIKA PRIMARY SCHOOL	P	2	S21	a, b, c & d	No Fee
HARRY GWALA	211418	MJILA P SCHOOL	P	1	S21	a, b & d	No Fee
UMKHANYAKUDE	211455	MJINDI HIGH SCHOOL	S	1	S21	a, b, c & d	No Fee

KWAZULU NATAL INDICATIVE RESOURCE TARGETING LIST 2020/21

DISTRICT	EMIS	SCHOOL	LEVEL	SNQ	SECTION 21 STATUS	FUNCTIONS ALLOCATED	FEE STATUS
PINETOWN	211492	MJOJI PRIMARY SCHOOL	P	3	S21	a, b & d	No Fee
UMGUNGUNDLOVU	211603	MKHABELA PRIMARY SCHOOL	P	1	S21	a, b & d	No Fee
UMKHANYAKUDE	211640	MKHALIPHI HIGH SCHOOL	S	1	S21	a, b, c & d	No Fee
UGU	211677	MKHANDI PRIMARY SCHOOL	P	2	S21	a, b, c & d	No Fee
HARRY GWALA	426795	MKHATSHANA JUNIOR SECONDARY SCHOOL	C	1	S21	a, b, c & d	No Fee
ZULULAND	211714	MKHAYA PRIMARY SCHOOL	P	1	S21	a, b, c & d	No Fee
ZULULAND	211751	MKHAZANE PUBLIC PRIMARY SCHOOL	P	2	S21	a, b, c & d	No Fee
HARRY GWALA	211788	MKHAZENI PRIMARY SCHOOL	P	2	S21	a, b & d	No Fee
UTHUKELA	211825	MKHIZE COMBINED SCHOOL	C	2	S21	a, b & d	No Fee
UGU	211899	MKHOPA PRIMARY SCHOOL	P	2	S21	a, b, c & d	No Fee
UMGUNGUNDLOVU	211936	MKHOBENI HIGH SCHOOL	S	2	S21	a, b & d	No Fee
KING CETSHWAYO	211973	MKHOBOSA PRIMARY SCHOOL	P	3	S21	a, b, c & d	No Fee
UTHUKELA	212010	MKHOLOMBE PRIMARY SCHOOL	P	1	S21	a, b & d	No Fee
HARRY GWALA	212047	MKHOMAZANA PRIMARY SCHOOL	P	1	Non S21		No Fee
KING CETSHWAYO	212084	MKHOMBISI HIGH SCHOOL	S	2	S21	a, b, c & d	No Fee
UMZINYATHI	212121	MKHONJANE PRIMARY SCHOOL	P	1	S21	a, b, c & d	No Fee
UMKHANYAKUDE	212158	MKHONJENI P	P	1	S21	a & d	No Fee
KING CETSHWAYO	212195	MKHONTO HIGH SCHOOL	S	2	S21	a, b, c & d	No Fee
UTHUKELA	212232	MKHULUNYELWA PRIMARY SCHOOL	P	3	S21	a & d	No Fee
ZULULAND	212269	MKHUNJINI PRIMARY SCHOOL	P	2	S21	a, b, c & d	No Fee
ZULULAND	212306	MKHUPHANE PRIMARY SCHOOL	P	2	S21	a, b, c & d	No Fee
UMZINYATHI	212343	MKHUPHULANGWENYA COMBINED SCHOOL	C	1	S21	a & d	No Fee
UMGUNGUNDLOVU	212380	MKHUZANE PRIMARY SCHOOL	P	3	S21	a, b, c & d	No Fee
PINETOWN	212417	MKHWANTSHI PRIMARY SCHOOL	P	1	S21	a, b & d	No Fee
UMLAZI	212454	MKLOMELO J.P SCHOOL	P	3	S21	a, b & d	No Fee
UMKHANYAKUDE	212491	MKUZE PRIMARY SCHOOL	P	4	S21	a, b, c & d	Fee Paying
UMKHANYAKUDE	195064	MLALAZINI PRIMARY SCHOOL	P	2	S21	a, b, c & d	No Fee
AMAJUBA	212528	MLAMLELI PRIMARY SCHOOL	P	3	S21	a, b & d	No Fee
UMKHANYAKUDE	212565	MLAMULA PRIMARY SCHOOL	P	2	Non S21		No Fee
ILEMBE	323750	MLAMULANKUNZI PRIMARY SCHOOL	P	2	S21	a, b, c & d	No Fee
UMKHANYAKUDE	307100	MLAMULI PRIMARY SCHOOL	P	2	S21	a, b & d	No Fee
UMZINYATHI	212602	MLANDOWETHU SECONDARY SCHOOL	S	1	S21	a, b & d	No Fee
UTHUKELA	212676	MLIMELENI PRIMARY SCHOOL	P	1	S21	a, b & d	No Fee
KING CETSHWAYO	319347	MLINDAZWE PRIMARY SCHOOL	P	1	S21	a, b & d	No Fee
HARRY GWALA	442372	MLINDELI PRIMARY SCHOOL	P	1	S21	a, b & d	No Fee
UGU	212713	MLINGANISWA PRIMARY SCHOOL	P	2	S21	a, b & d	No Fee
UMKHANYAKUDE	314426	MLINGO HIGH SCHOOL	S	2	S21	a, b & d	No Fee
ZULULAND	212787	MLOKOTHTWA HIGH SCHOOL	S	3	S21	a, b, c & d	No Fee
UMKHANYAKUDE	212824	MLOLI PRIMARY SCHOOL	P	1	S21	a, b & d	No Fee
ZULULAND	212861	MLOMOKAZULU HIGH SCHOOL	S	3	S21	a, b & d	No Fee
UGU	212898	MLONDE HIGH SCHOOL	S	2	S21	a, b, c & d	No Fee
AMAJUBA	212935	MLONDOLOZI HIGH SCHOOL	C	3	S21	a, b & d	No Fee
UTHUKELA	212972	MLONYENI COMBINED SCHOOL	C	1	S21	a, b & d	No Fee
UGU	223776	MLOTSHWA SECONDARY SCHOOL	S	1	S21	a, b & d	No Fee
ZULULAND	213009	MLOVU PRIMARY SCHOOL	P	1	S21	a, b & d	No Fee
KING CETSHWAYO	308913	MLOYISWA JUNIOR SECONDARY SCHOOL	S	2	S21	a, b, c & d	No Fee
HARRY GWALA	426832	MLOZANA JUNIOR SECONDARY SCHOOL	C	2	S21	a, b, c & d	No Fee
UMGUNGUNDLOVU	213046	MLUNGISI SECONDARY SCHOOL	S	3	Non S21		No Fee
UMZINYATHI	344026	MMANGALISO PRIMARY SCHOOL	P	1	S21	a, b & d	No Fee
UMKHANYAKUDE	213083	MMEMEZI HIGH SCHOOL	S	2	S21	a, b, c & d	No Fee
UMKHANYAKUDE	213120	MMISO HIGH SCHOOL	S	2	S21	a, b & d	No Fee
UGU	342768	MMOYENI JUNIOR PRIMARY SCHOOL	P	2	S21	a, b & d	No Fee
UGU	213157	MNAFU JUNIOR PRIMARY SCHOOL	P	3	S21	a, b, c & d	No Fee
PINETOWN	213194	MNAMATHA PRIMARY SCHOOL	P	2	S21	a, b & d	No Fee
UTHUKELA	213231	MNAMBITHI PRIMARY SCHOOL	P	3	S21	a, b & d	No Fee
UMKHANYAKUDE	310245	MNANDI PRIMARY SCHOOL	P	2	S21	a, b, c & d	No Fee
ILEMBE	324046	MNAWE PRIMARY SCHOOL	P	1	S21	a, b, c & d	No Fee
HARRY GWALA	426869	MNCEBA JUNIOR SECONDARY SCHOOL	C	2	S21	a, b, c & d	No Fee
UGU	307840	MNCINDO HIGH SCHOOL	S	1	S21	a, b & d	No Fee
UTHUKELA	213268	MNDENI PRIMARY SCHOOL	P	3	S21	a, b & d	No Fee
KING CETSHWAYO	309209	MNDUNDUZELI PRIMARY SCHOOL	P	1	S21	a, b & d	No Fee
KING CETSHWAYO	213305	MNGAMPONDO PRIMARY SCHOOL	P	2	S21	a, b, c & d	No Fee
UMLAZI	213342	MNGANIWAKHE HIGH SCHOOL	S	3	S21	a, b & d	No Fee
UTHUKELA	213379	MNGAYI PRIMARY SCHOOL	P	3	S21	a, b, c & d	No Fee
UGU	213453	MNGOMENI HIGH SCHOOL	S	1	S21	a, b & d	No Fee
KING CETSHWAYO	307137	MNINGI SECONDARY SCHOOL	S	2	S21	a, b & d	No Fee
UMZINYATHI	447034	MNJANI PRIMARY SCHOOL	P	1	S21	a & d	No Fee
HARRY GWALA	442520	MNKANGALA PRIMARY SCHOOL	P	1	S21	a, b & d	No Fee
ZULULAND	326266	MNKUNZI PRIMARY SCHOOL	P	1	S21	a, b, c & d	No Fee
UMKHANYAKUDE	213490	MNOTHO PRIMARY SCHOOL	P	4	S21	a, b, c & d	Fee Paying
KING CETSHWAYO	213527	MNQAGAYI PRIMARY SCHOOL	P	3	S21	a, b & d	No Fee
ZULULAND	213564	MNQAKWE PUBLIC PRIMARY SCHOOL	P	1	S21	a, b, c & d	No Fee
KING CETSHWAYO	213601	MNQANDI HIGH SCHOOL	S	2	S21	a, b, c & d	No Fee
UMKHANYAKUDE	213638	MNQOBOKAZI PRIMARY SCHOOL	P	2	S21	a, b, c & d	No Fee
UMKHANYAKUDE	213675	MNTANENKOSI SECONDARY SCHOOL	S	1	S21	a, b, c & d	No Fee
AMAJUBA	213712	MNTIMANDE SCHOOL	P	3	S21	a, b, c & d	No Fee
KING CETSHWAYO	307174	MNTOKHONA PRIMARY SCHOOL	P	3	S21	a, b, c & d	No Fee
UMGUNGUNDLOVU	213749	MNTONJANI SECONDARY SCHOOL	S	2	S21	a, b & d	No Fee
UTHUKELA	213823	MNTUNGWA PRIMARY SCHOOL	P	1	S21	a, b & d	No Fee
UGU	213860	MNTWANUNGAMIZIWE HIGH SCHOOL	S	1	S21	a, b & d	No Fee
KING CETSHWAYO	213934	MNYAKANYA HIGH SCHOOL	S	2	S21	a, b & d	No Fee
ZULULAND	214008	MNYAMANA MEMORIAL HIGH SCHOOL	S	1	S21	a, b, c & d	No Fee
HARRY GWALA	214045	MNYAMANA PRIMARY SCHOOL	P	1	S21	a, b & d	No Fee
AMAJUBA	214082	MNYAMANDE SECONDARY SCHOOL	S	3	S21	a, b, c & d	No Fee
ZULULAND	214119	MNYAME PRIMARY SCHOOL	P	2	S21	a, b, c & d	No Fee
PINETOWN	214156	MNYAMENI ZENEX SECONDARY SCHOOL	S	3	S21	a, b & d	No Fee
UTHUKELA	303511	MNYANDA PRIMARY SCHOOL	P	1	S21	a, b & d	No Fee
UMKHANYAKUDE	214193	MNYAYIZA PRIMARY SCHOOL	P	1	S21	a, b, c & d	No Fee

KWAZULU NATAL INDICATIVE RESOURCE TARGETING LIST 2020/21

DISTRICT	EMIS	SCHOOL	LEVEL	SNQ	SECTION 21 STATUS	FUNCTIONS ALLOCATED	FEE STATUS
HARRY GWALA	185909	MNYWANENI PRIMARY SCHOOL	P	2	S21	a, b & d	No Fee
PINETOWN	214267	MOFU PRIMARY SCHOOL	P	2	S21	a, b & d	No Fee
KING CETSHWAYO	214341	MOMBENI PRIMARY SCHOOL	P	2	S21	a, b & d	No Fee
KING CETSHWAYO	214378	MOME PRIMARY SCHOOL	P	1	S21	a, b, c & d	No Fee
KING CETSHWAYO	214415	MONA PRIMARY SCHOOL	P	1	Non S21		No Fee
ZULULAND	214489	MONDLO SECONDARY SCHOOL	S	3	S21	a, b, c & d	No Fee
UMLAZI	214526	MONTARENA SECONDARY SCHOOL	S	4	S21	a, b, c & d	Fee Paying
UMLAZI	214563	Montclair Junior Primary School	P	5	S21	a, b, c & d	Fee Paying
UMLAZI	214600	Montclair Senior Primary School	P	5	S21	a, b, c & d	Fee Paying
IILEMBE	214637	MONTEBELLO PRIMARY SCHOOL	P	2	S21	a, b, c & d	No Fee
UMLAZI	214674	MONTFORD PRIMARY SCHOOL	P	4	S21	a, b & d	Fee Paying
UTHUKELA	214748	MONUMENT School / Skool	P	5	S21	a, b, c & d	Fee Paying
UMKHANYAKUDE	214822	MONZI ULQA PRIMARY SCHOOL	P	1	S21	a, b, c & d	No Fee
UMGUNGUNDLOVU	214859	MOOI RIVER PRIMARY SCHOOL	P	4	S21	a, b, c & d	Fee Paying
UMLAZI	214896	MOORLANDS PRIMARY SCHOOL	P	4	S21	a, b & d	Fee Paying
UMLAZI	214970	MOORTON HEIGHTS PRIMARY SCHOOL	P	5	Non S21		Fee Paying
PINETOWN	215007	MOPHELA PRIMARY SCHOOL	P	2	S21	a, b & d	No Fee
ZULULAND	215044	MORESON PRIMARY SCHOOL	P	1	S21	a, b & d	No Fee
UTHUKELA	215081	MORNING STAR PRIMARY SCHOOL	C	1	S21	a, b & d	No Fee
UMZINYATHI	215118	MORNINGSIDE INTERMEDIATE SCHOOL	C	1	S21	a, b & d	No Fee
UMLAZI	215155	Morningside Primary School	P	5	S21	a, b, c & d	Fee Paying
UMGUNGUNDLOVU	215192	MORTON ESTATES PRIMARY SCHOOL	P	1	S21	a & d	No Fee
UMKHANYAKUDE	215229	MOSES ZIKHALI HIGH SCHOOL	S	2	S21	a, b, c & d	No Fee
AMAJUBA	215266	MOSSDALE PRIMARY SCHOOL	P	1	S21	a, b, c & d	No Fee
PINETOWN	215303	MOTALA HEIGHTS COMBINED SCHOOL	C	3	S21	a, b, c & d	No Fee
UMZINYATHI	215377	MOUNT ERNESTINA COMBINED SCHOOL	C	2	S21	b & d	No Fee
HARRY GWALA	426980	MOUNT HOREB JUNIOR SECONDARY SCHOOL	C	2	Non S21		No Fee
ZULULAND	215414	MOUNT NGWIBI PRIMARY SCHOOL	P	1	S21	a, b, c & d	No Fee
UMGUNGUNDLOVU	341880	MOUNT PLEASANT PRIMARY SCHOOL	P	1	S21	a, b & d	No Fee
UMLAZI	440892	MOUNT ROYAL COMBINED SCHOOL	C	3	S21	a, b & d	No Fee
UMGUNGUNDLOVU	215525	MOUNTAIN HOME JUNIOR PRIMARY SCHOOL	P	3	S21	a, b & d	No Fee
UMGUNGUNDLOVU	215562	MOUNTAIN RISE PRIMARY SCHOOL	P	5	S21	a, b, c & d	Fee Paying
UTHUKELA	215599	MOUNTAIN VIEW PRIMARY SCHOOL	P	1	S21	a, b & d	No Fee
PINETOWN	215636	MOUNTHAVEN PRIMARY SCHOOL	P	3	S21	a, b, c & d	No Fee
PINETOWN	215673	MOUNTVIEW SECONDARY SCHOOL	S	4	S21	a, b, c & d	Fee Paying
UMLAZI	215710	MOWAT PARK HIGH SCHOOL	S	5	S21	a, b, c & d	Fee Paying
UMZINYATHI	215747	MOWBRAY PRIMARY SCHOOL	P	2	S21	a, b & d	No Fee
AMAJUBA	215784	MOY PRIMARY SCHOOL	P	2	S21	a, b, c & d	No Fee
IILEMBE	215858	MOYAMUHLE PRIMARY SCHOOL	P	1	S21	a, b, c & d	No Fee
UMGUNGUNDLOVU	215821	MOYAMUHLE PRIMARY SCHOOL	P	2	S21	a, b, c & d	No Fee
HARRY GWALA	426906	MOYENI JUNIOR SECONDARY SCHOOL	C	2	Non S21		No Fee
UMKHANYAKUDE	215932	MOZI PRIMARY SCHOOL	P	1	S21	a, b, c & d	No Fee
UMZINYATHI	215969	MPALAZA PRIMARY SCHOOL	P	1	S21	a, b & d	No Fee
UMGUNGUNDLOVU	216006	MPANDE HIGH SCHOOL	S	3	S21	a, b & d	No Fee
IILEMBE	312613	MPANGELE PUBLIC PRIMARY SCHOOL	P	1	S21	a, b & d	No Fee
UMKHANYAKUDE	211680	MPANZAKAZI PRIMARY SCHOOL	P	1	S21	a, b, c & d	No Fee
UMKHANYAKUDE	216117	MPELENYANE PRIMARY SCHOOL	P	3	S21	a, b, c & d	No Fee
ZULULAND	216154	MPEMBENI PRIMARY SCHOOL	P	1	S21	a, b & d	No Fee
ZULULAND	216191	MPEMVAAN PRIMARY SCHOOL	C	1	S21	a, b, c & d	No Fee
KING CETSHWAYO	216228	MPEMVU PRIMARY SCHOOL	P	3	S21	a, b & d	No Fee
HARRY GWALA	216265	MPENGWANA PRIMARY SCHOOL	P	1	S21	a, b & d	No Fee
KING CETSHWAYO	216302	MPEPHOSE SECONDARY SCHOOL	S	2	S21	a, b & d	No Fee
KING CETSHWAYO	216339	MPHALENI SECONDARY SCHOOL	S	2	Non S21		No Fee
UMKHANYAKUDE	216376	MPHAKATHINI PRIMARY SCHOOL	P	1	S21	a, b, c & d	No Fee
KING CETSHWAYO	304843	MPHATHESITHA HIGH SCHOOL	S	2	S21	a, b & d	No Fee
KING CETSHWAYO	216413	MPHATHISWANA PRIMARY SCHOOL	P	2	S21	a, b & d	No Fee
UMGUNGUNDLOVU	216043	MPHAYA PRIMARY SCHOOL	P	3	S21	a, b & d	No Fee
UMZINYATHI	216450	MPHAZIMA PRIMARY SCHOOL	P	2	S21	a, b & d	No Fee
UMGUNGUNDLOVU	216487	MPHELANDABA HIGH SCHOOL	S	3	S21	a, b & d	No Fee
KING CETSHWAYO	216524	MPHEMBA SECONDARY SCHOOL	S	1	S21	a, b, c & d	No Fee
UGU	216561	MPHENDU PRIMARY SCHOOL	P	1	S21	a, b, c & d	No Fee
HARRY GWALA	216598	MPHEPHETHA PRIMARY SCHOOL	P	1	S21	a, b & d	No Fee
UMZINYATHI	216635	MPHONDI PRIMARY SCHOOL	P	2	S21	a, b, c & d	No Fee
ZULULAND	216672	MPHOTHI PRIMARY SCHOOL	P	1	S21	a, b, c & d	No Fee
KING CETSHWAYO	317793	MPHUNDUMANE PRIMARY SCHOOL	P	1	S21	a, b & d	No Fee
UMZINYATHI	216746	MPIKAYIZEKANYE HIGH SCHOOL	S	1	S21	a, b & d	No Fee
UMZINYATHI	216783	MPILONDE PRIMARY SCHOOL	P	1	S21	a, b & d	No Fee
ZULULAND	216820	MPINDISO HIGH SCHOOL	S	3	S21	a, b, c & d	No Fee
UMKHANYAKUDE	216857	MPIYAKHE SECONDARY SCHOOL	S	2	S21	a, b, c & d	No Fee
UMGUNGUNDLOVU	216931	MPOFANA PRIMARY SCHOOL	P	2	S21	a, b & d	No Fee
UMGUNGUNDLOVU	216968	MPOFANYANA PRIMARY SCHOOL	P	1	S21	a, b & d	No Fee
HARRY GWALA	217042	MPOFINI PRIMARY SCHOOL	P	2	S21	a, b & d	No Fee
ZULULAND	217005	MPOFINI SECONDARY SCHOOL	S	3	S21	a, b, c & d	No Fee
UMKHANYAKUDE	217116	MPOLIMPOLINI PRIMARY SCHOOL	P	1	S21	a, b, c & d	No Fee
UMGUNGUNDLOVU	217153	MPOLWENI SECONDARY SCHOOL	S	3	S21	a, b, c & d	No Fee
UMZINYATHI	217190	MPOMPOLWANA PRIMARY SCHOOL	P	1	S21	a, b, c & d	No Fee
UMKHANYAKUDE	301208	MPONTSHINI FULL SERVICE PRIMARY SCHOOL	P	2	S21	a, b, c & d	No Fee
UMGUNGUNDLOVU	217264	MPOPHOMENI HIGH SCHOOL	S	3	S21	a, b, c & d	No Fee
KING CETSHWAYO	217301	MPOTHOLO PRIMARY SCHOOL	P	1	S21	a, b, c & d	No Fee
ZULULAND	217338	MPUCUKO PRIMARY SCHOOL	P	2	S21	a, b, c & d	No Fee
UMKHANYAKUDE	217375	MPUKUNYONI PRIMARY SCHOOL	P	3	S21	a, b, c & d	No Fee
UMGUNGUNDLOVU	217412	MPULULE PRIMARY SCHOOL	P	2	S21	a, b & d	No Fee
ZULULAND	217449	MPUMALANGA SENIOR PRIMARY SCHOOL	P	2	S21	a, b, c & d	No Fee
KING CETSHWAYO	217486	MPUMAZE PRIMARY SCHOOL	P	2	S21	a, b, c & d	No Fee
UTHUKELA	414807	MPUMELELO HIGH SCHOOL	S	1	S21	a, b & d	No Fee
UMGUNGUNDLOVU	132053	MPUMELELO PUBLIC PRIMARY SCHOOL	P	3	S21	a, b, c & d	No Fee
IILEMBE	217523	MPUMLWANE PRIMARY SCHOOL	P	1	S21	a, b, c & d	No Fee
UTHUKELA	217560	MPUMUZI PRIMARY SCHOOL	P	1	S21	a, b, c & d	No Fee

KWAZULU NATAL INDICATIVE RESOURCE TARGETING LIST 2020/21

DISTRICT	EMIS	SCHOOL	LEVEL	SNQ	SECTION 21 STATUS	FUNCTIONS ALLOCATED	FEE STATUS
ZULULAND	217597	MPUNGAMHLOPHE SECONDARY SCHOOL	S	2	S21	a, b & d	No Fee
UMZINYATHI	447071	MPUNGANE PRIMARY SCHOOL	P	1	S21	a, b & d	No Fee
UMZINYATHI	327226	MPUNGANENI PRIMARY SCHOOL	P	1	S21	a, b & d	No Fee
UMZINYATHI	217671	MQAMATHI HIGH SCHOOL	S	1	S21	a, b, c & d	No Fee
UMZINYATHI	217708	MQAMU PRIMARY SCHOOL	P	1	S21	a, b & d	No Fee
UGU	217745	MQANGQALA PRIMARY SCHOOL	P	1	S21	a, b & d	No Fee
UTHUKELA	217782	MQEDANDABA HIGH SCHOOL	S	1	S21	a, b & d	No Fee
IILEMBE	217819	MQEDI SENIOR PRIMARY SCHOOL	P	1	S21	a, b & d	No Fee
UGU	217856	MQHAKAMA HIGH SCHOOL	S	2	S21	a, b & d	No Fee
UMGUNGUNDLOVU	217893	MQHATHI PRIMARY SCHOOL	P	3	S21	a, b, c & d	No Fee
PINETOWN	217930	MQHAWHE HIGH SCHOOL	S	3	S21	a, b, c & d	No Fee
UMKHANYAKUDE	217967	MQHIYAMA PRIMARY SCHOOL	P	1	S21	a, b & d	No Fee
ZULULAND	218004	MQINISENI SECONDARY SCHOOL	S	1	S21	a, b & d	No Fee
UMGUNGUNDLOVU	218041	MQOLOMBENI PRIMARY SCHOOL	P	2	S21	a, b & d	No Fee
ZULULAND	343138	MQUBULA PRIMARY SCHOOL	P	2	S21	a, b & d	No Fee
HARRY GWALA	337810	MQULELA SECONDARY SCHOOL	S	2	S21	a, b & d	No Fee
IILEMBE	323824	MQUNGEBE SECONDARY SCHOOL	S	2	S21	a, b, c & d	No Fee
ZULULAND	218078	MQWABE PRIMARY SCHOOL	P	1	S21	a, b, c & d	No Fee
UMZINYATHI	440374	MSAWENKOSI PRIMARY SCHOOL	P	1	S21	a, b & d	No Fee
HARRY GWALA	218115	MSAYINA PRIMARY SCHOOL	P	2	S21	a, b & d	No Fee
ZULULAND	218152	MSEBE PRIMARY SCHOOL	P	2	S21	a, b, c & d	No Fee
UMKHANYAKUDE	218189	MSELENI PRIMARY SCHOOL	P	1	S21	a, b, c & d	No Fee
ZULULAND	218263	MSENI PRIMARY SCHOOL	P	1	S21	a, b, c & d	No Fee
ZULULAND	218300	MSENTELI PRIMARY SCHOOL	P	1	S21	a, b, c & d	No Fee
UMKHANYAKUDE	335035	MSESHI PRIMARY SCHOOL	P	1	S21	a, b, c & d	No Fee
ZULULAND	218337	MSHANELOWESIZWE HIGH SCHOOL	S	1	S21	a, b, c & d	No Fee
UMKHANYAKUDE	218374	MSHANGUZANA SENIOR SECONDARY SCHOOL	S	1	S21	a, b, c & d	No Fee
IILEMBE	218411	MSHIYANE SECONDARY SCHOOL	S	1	S21	a, b & d	No Fee
UGU	218448	MSHIYWA PRIMARY SCHOOL	P	2	S21	a, b, c & d	No Fee
HARRY GWALA	218485	MSHOBASHOBI PRIMARY SCHOOL	P	2	S21	a, b, c & d	No Fee
ZULULAND	310356	MSHOKOBEZI PRIMARY SCHOOL	P	2	S21	a, b, c & d	No Fee
UMKHANYAKUDE	309875	MSHUDU HIGH SCHOOL	S	1	S21	a, b, c & d	No Fee
IILEMBE	218522	MSHWATHI MEMORIAL PRIMARY SCHOOL	P	3	S21	a, b & d	No Fee
UGU	218559	MSHWESHE HIGH SCHOOL	S	3	S21	a, b, c & d	No Fee
UMZINYATHI	337921	MSIMBITHI SECONDARY SCHOOL	S	1	S21	a, b & d	No Fee
UMZINYATHI	218596	MSIMBU SECONDARY SCHOOL	S	1	S21	a & d	No Fee
UMGUNGUNDLOVU	218633	MSIMUDE HIGH SCHOOL	S	3	S21	a, b, c & d	No Fee
UMKHANYAKUDE	410367	MSINDAZWE PRIMARY SCHOOL	P	2	S21	a, b & d	No Fee
UMZINYATHI	218670	MSINGA HIGH SCHOOL	S	2	S21	a, b & d	No Fee
UMZINYATHI	218707	MSITHA PRIMARY SCHOOL	P	1	S21	a, b & d	No Fee
UMKHANYAKUDE	218744	MSIYANE SECONDARY SCHOOL	S	2	S21	a, b, c & d	No Fee
UMLAZI	218781	MSIZI DUBE PRIMARY SCHOOL	P	3	S21	a, b & d	No Fee
UMKHANYAKUDE	218818	MSIZIWAMAKRISTU PRIMARY SCHOOL	P	3	S21	a, b & d	No Fee
HARRY GWALA	426943	MSUDUKENI SENIOR SECONDARY SCHOOL	S	2	S21	a, b, c & d	No Fee
UMKHANYAKUDE	218855	MSUSHWANA PRIMARY SCHOOL	P	1	S21	a, b, c & d	No Fee
HARRY GWALA	215340	Mt Currie Senior Secondary School	S	3	S21	a, b, c & d	No Fee
HARRY GWALA	427017	MT SHEBA PRIMARY SCHOOL	P	2	S21	a, b & d	No Fee
ZULULAND	218892	MTAKAYISE PRIMARY SCHOOL	P	1	S21	a, b & d	No Fee
UMZINYATHI	322233	MTHALENI SECONDARY SCHOOL	S	1	S21	a, b & d	No Fee
UMKHANYAKUDE	441484	MTHAMBALALA SECONDARY SCHOOL	S	1	S21	a, b & d	No Fee
UMLAZI	218966	MTHAMBO HIGH SCHOOL	S	2	S21	a, b, c & d	No Fee
UTHUKELA	304436	MTHANDI PRIMARY SCHOOL	P	3	S21	a, b, c & d	No Fee
UTHUKELA	340141	MTHANIYA COMBINED SCHOOL	C	1	S21	a, b & d	No Fee
UMKHANYAKUDE	327598	MTHANTI SECONDARY SCHOOL	S	2	S21	a, b, c & d	No Fee
ZULULAND	219003	MTHAWENGA PRIMARY SCHOOL	P	1	S21	a, b, c & d	No Fee
UMKHANYAKUDE	307842	MTHEKELEZI PRIMARY SCHOOL	P	2	S21	a, b, c & d	No Fee
UTHUKELA	219040	MTHENDESECONDRARY SCHOOL	S	1	S21	a, b & d	No Fee
IILEMBE	219077	MTHENGENI HIGH SCHOOL	S	3	S21	a, b & d	No Fee
UMGUNGUNDLOVU	219114	MTHETHOMUSHA S P SCHOOL	P	2	S21	a, b, c & d	No Fee
UGU	308654	MTHIMUDE SECONDARY SCHOOL	S	1	S21	a, b & d	No Fee
ZULULAND	337403	MTHINGANA HIGH SCHOOL	S	1	S21	a, b, c & d	No Fee
ZULULAND	219188	MTHINTENI PRIMARY SCHOOL	P	2	S21	a, b, c & d	No Fee
UTHUKELA	445924	MTHIYANE PRIMARY SCHOOL	P	2	Non S21		No Fee
KING CETSHWAYO	219225	MTHIYAHWA SECONDARY SCHOOL	S	2	S21	a, b, c & d	No Fee
UMGUNGUNDLOVU	219262	MTHOLANGQONDO SECONDARY SCHOOL	S	2	S21	a, b, c & d	No Fee
UGU	219299	MTHOLI PRIMARY SCHOOL	P	1	S21	a, b, c & d	No Fee
UMLAZI	219336	MTHOMBENI PRIMARY SCHOOL	P	3	S21	a, b & d	No Fee
UGU	219373	MTHOMBOTHI PRIMARY SCHOOL	P	2	S21	a, b & d	No Fee
ZULULAND	219410	MTHOMBOWESIZWE HIGH SCHOOL	S	1	S21	a, b & d	No Fee
UMGUNGUNDLOVU	219447	MTHOMBOWOLWAZI PRIMARY SCHOOL	P	1	S21	a, b & d	No Fee
KING CETSHWAYO	219484	MTHONGA SECONDARY SCHOOL	S	1	Non S21		No Fee
KING CETSHWAYO	418211	MTHONJANENI SECONDARY SCHOOL	S	3	Non S21		No Fee
ZULULAND	303437	MTHONJENI INTERMEDIATE SCHOOL	C	3	S21	a, b, c & d	No Fee
PINETOWN	219521	MTHUBI PRIMARY SCHOOL	P	2	S21	a, b & d	No Fee
IILEMBE	219558	MTHUKUTHELI PRIMARY SCHOOL	P	2	S21	a & d	No Fee
UTHUKELA	219595	MTHUKWANA PRIMARY SCHOOL	P	1	S21	a, b & d	No Fee
UMGUNGUNDLOVU	324157	MTHULI SECONDARY SCHOOL	S	2	S21	a, b & d	No Fee
KING CETSHWAYO	220224	MTHUNZINI HIGH SCHOOL	S	2	S21	a, b, c & d	No Fee
ZULULAND	219632	MTHUNZIWOXOLO SECONDARY SCHOOL	S	1	S21	a, b, c & d	No Fee
UGU	219669	MTHUSI HIGH SCHOOL	S	2	S21	a, b, c & d	No Fee
ZULULAND	219706	MTHWADLANA PRIMARY SCHOOL	P	1	S21	a, b & d	No Fee
UGU	220335	MTHWALUME HIGH SCHOOL	S	1	S21	a, b, c & d	No Fee
UGU	220298	MTHWALUME PRIMARY SCHOOL	P	2	Non S21		No Fee
KING CETSHWAYO	219743	MTHWANA PRIMARY SCHOOL	P	3	S21	a, b & d	No Fee
HARRY GWALA	427054	MTHWANE SENIOR SECONDARY SCHOOL	S	2	S21	a, b, c & d	No Fee
UMKHANYAKUDE	219780	MTIKINI PRIMARY SCHOOL	P	1	S21	a, b & d	No Fee
UMKHANYAKUDE	219817	MTIWE PRIMARY SCHOOL	P	1	S21	a, b & d	No Fee
UMKHANYAKUDE	219854	MTSHAKELA SECONDARY SCHOOL	S	1	S21	a, b & d	No Fee

KWAZULU NATAL INDICATIVE RESOURCE TARGETING LIST 2020/21

DISTRICT	EMIS	SCHOOL	LEVEL	SNQ	SECTION 21 STATUS	FUNCTIONS ALLOCATED	FEE STATUS
ZULULAND	219891	MTSHEKULA HIGH SCHOOL	S	2	S21	a, b, c & d	No Fee
UMKHANYAKUDE	327265	MTSHELEKWANE SECONDARY SCHOOL	S	1	S21	a, b & d	No Fee
UMKHANYAKUDE	220039	MTUBA PRIMARY SCHOOL	P	3	S21	a, b, c & d	No Fee
UMKHANYAKUDE	443556	MTUBATUBA HIGH SCHOOL	S	3	S21	a, b & d	No Fee
UMKHANYAKUDE	220076	MTUBATUBA PRIMARY SCHOOL	P	4	S21	a, b, c & d	Fee Paying
UGU	220113	MTUMASELI HIGH SCHOOL	S	1	S21	a, b, c & d	No Fee
KING CETSHWAYO	315536	Mtunzini Primary School	P	4	S21	a, b & d	Fee Paying
UGU	220261	MTWALUME PRIMARY SCHOOL	P	3	S21	a, b, c & d	No Fee
UMKHANYAKUDE	220372	MTWAZI COMBINED SCHOOL	C	2	S21	a, b, c & d	No Fee
UMZINYATHI	220409	MUDEN COMBINED SCHOOL	C	2	S21	a, b & d	No Fee
UMZINYATHI	498427	MUDEN PRIMARY SCHOOL	P	2	Non S21		No Fee
UMKHANYAKUDE	220466	MUHLEKAZI PRIMARY SCHOOL	P	2	S21	a, b, c & d	No Fee
PINETOWN	220483	MUKELANI PRIMARY SCHOOL	P	4	S21	a, b, c & d	Fee Paying
UMZINYATHI	220557	MUMBE PRIMARY SCHOOL	P	1	S21	a, b, c & d	No Fee
KING CETSHWAYO	220594	MUNDI SECONDARY SCHOOL	S	2	Non S21		No Fee
UGU	220631	MUNGA PRIMARY SCHOOL	P	2	S21	a, b, c & d	No Fee
KING CETSHWAYO	213786	MUNTONOKUDLA SECONDARY SCHOOL	S	3	S21	a, b, c & d	No Fee
UMZINYATHI	220668	MUNTU HIGH SCHOOL	S	1	S21	a, b & d	No Fee
KING CETSHWAYO	307211	MUNTUYEDWA C P SCHOOL	P	2	S21	a & d	No Fee
UTHUKELA	220705	MUNTUZA FULL SERVICE SCHOOL	P	3	S21	a, b & d	No Fee
UMKHANYAKUDE	220742	MUNYU PRIMARY SCHOOL	P	1	S21	a & d	No Fee
UMZINYATHI	220779	MUNYWANA PRIMARY SCHOOL	P	1	S21	a, b, c & d	No Fee
UGU	220816	MURCHISON COMBINED PRIMARY SCHOOL	P	3	S21	a, b, c & d	No Fee
KING CETSHWAYO	220853	MUSI PRIMARY SCHOOL	P	2	S21	a, b, c & d	No Fee
UMKHANYAKUDE	220890	MUTHIDLWE P	P	1	S21	a, b, c & d	No Fee
UMGUNGUNDLOVU	190735	MUZI THUSI PRIMARY SCHOOL	P	3	S21	a, b & d	No Fee
UMGUNGUNDLOVU	220927	MUZIKAWUTHANDWA HIGH SCHOOL	S	2	S21	a, b, c & d	No Fee
AMAJUBA	220964	MUZIKAYISE PRIMARY SCHOOL	P	3	S21	a, b, c & d	No Fee
PINETOWN	221001	MUZIWABANTU PRIMARY SCHOOL	P	3	S21	a, b, c & d	No Fee
ZULULAND	221038	MUZIWENGQONDO SECONDARY SCHOOL	S	2	S21	a, b, c & d	No Fee
ZULULAND	221075	MUZIWEPHAHLA SECONDARY SCHOOL	S	2	S21	a, b, c & d	No Fee
ZULULAND	303474	MUZIWESIZWE HIGH SCHOOL	S	3	S21	a, b, c & d	No Fee
AMAJUBA	221112	MUZOKHANYAYO HIGH SCHOOL	S	3	S21	a, b, c & d	No Fee
UMLAZI	221149	MUZOMUHLE PRIMARY SCHOOL	P	4	S21	a, b, c & d	Fee Paying
KING CETSHWAYO	221186	MUZUVUKILE PRIMARY SCHOOL	P	4	S21	a & d	Fee Paying
ZULULAND	221223	MUZUYAQOKWA PRIMARY SCHOOL	P	1	S21	a, b & d	No Fee
PINETOWN	221260	MVABA SECONDARY SCHOOL	S	3	S21	a, b, c & d	No Fee
ZULULAND	445517	MVALO SECONDARY SCHOOL	S	1	Non S21		No Fee
KING CETSHWAYO	307248	MVAMANZI PRIMARY SCHOOL	P	2	S21	a, b, c & d	No Fee
KING CETSHWAYO	221334	MVAYIZA PRIMARY SCHOOL	P	1	Non S21		No Fee
PINETOWN	221408	MVINI PRIMARY SCHOOL	P	2	S21	a & d	No Fee
HARRY GWALA	427091	MVOLOZANA PRIMARY SCHOOL	P	2	Non S21		No Fee
UTHUKELA	221445	MVUBU STATE AIDED PRIMARY SCHOOL	P	1	S21	a, b & d	No Fee
ZULULAND	221482	MVULAZI PRIMARY SCHOOL	P	2	S21	a, b, c & d	No Fee
ZULULAND	341436	MVULELENI PP SCHOOL	P	1	S21	a, b & d	No Fee
ILEMBE	221519	MVUMASE COMBINED SCHOOL	C	1	S21	a, b, c & d	No Fee
UGU	221556	MVUTHULUKA SECONDARY SCHOOL	S	1	S21	a, b & d	No Fee
KING CETSHWAYO	221593	MVUTSHINI HIGH SCHOOL	S	1	S21	a & d	No Fee
UGU	221630	MVUYO PRIMARY SCHOOL	P	2	S21	a, b & d	No Fee
KING CETSHWAYO	221667	MVUZANE PRIMARY SCHOOL	P	1	S21	a, b & d	No Fee
KING CETSHWAYO	315314	MVUZEMVUZE PRIMARY SCHOOL	P	3	S21	a, b, c & d	No Fee
ZULULAND	221704	MVUZINI SENIOR SECONDARY SCHOOL	S	3	S21	a, b, c & d	No Fee
UMKHANYAKUDE	442187	MVUZOMUHLE JUNIOR SECONDARY SCHOOL	S	3	S21	a, b & d	No Fee
ZULULAND	221741	MWELASE PRIMARY SCHOOL	P	1	S21	a, b & d	No Fee
KING CETSHWAYO	221778	MXOSHENI COMBINED SCHOOL	C	1	Non S21		No Fee
AMAJUBA	303252	MYAYIZA PRIMARY SCHOOL	C	1	S21	a, b & d	No Fee
PINETOWN	221852	MYEKA HIGH SCHOOL	S	3	S21	a, b, c & d	No Fee
ZULULAND	343286	MYEKENI SECONDARY SCHOOL	S	2	S21	a, b & d	No Fee
HARRY GWALA	427128	MYEMBE JUNIOR SECONDARY SCHOOL	C	1	S21	a, b & d	No Fee
UTHUKELA	343878	MYENDANE PRIMARY SCHOOL	P	2	S21	a, b & d	No Fee
UMKHANYAKUDE	307285	MZABALAZO PRIMARY SCHOOL	P	2	S21	a, b, c & d	No Fee
AMAJUBA	221926	MZAMO HIGH SCHOOL	S	3	S21	a, b, c & d	No Fee
UMZINYATHI	447108	MZAMOYETHU PRIMARY SCHOOL	P	1	S21	a, b & d	No Fee
UMKHANYAKUDE	441891	MZIBULI SECONDARY SCHOOL	S	1	S21	a, b & d	No Fee
UMKHANYAKUDE	222000	MZIKI PRIMARY SCHOOL	P	1	S21	a, b & d	No Fee
UMKHANYAKUDE	222037	MZILA FULL SERVICE SCHOOL	P	1	S21	a, b, c & d	No Fee
UMZINYATHI	222074	MZILANKATHA JUNIOR SECONDARY SCHOOL	S	1	S21	a, b & d	No Fee
UMGUNGUNDLOVU	222111	MZIMBA PRIMARY SCHOOL	P	3	S21	a, b & d	No Fee
UTHUKELA	324490	MZIMELA HIGH SCHOOL	S	1	S21	a, b & d	No Fee
KING CETSHWAYO	341103	MZIMELA PRIMARY SCHOOL	P	2	S21	a, b, c & d	No Fee
UMZINYATHI	323417	MZIMELA PRIMARY SCHOOL	P	2	S21	a, b, c & d	No Fee
KING CETSHWAYO	222148	MZINGAZI PRIMARY SCHOOL	P	3	S21	a, b, c & d	No Fee
UGU	222185	MZINGELWA PRIMARY SCHOOL	P	1	S21	a, b & d	No Fee
ILEMBE	222222	MZINGEZWI SECONDARY SCHOOL	S	1	S21	a, b & d	No Fee
KING CETSHWAYO	222259	MZINGWENYA PRIMARY SCHOOL	P	4	S21	a, b, c & d	Fee Paying
UMKHANYAKUDE	222296	MZINYENI PRIMARY SCHOOL	P	1	S21	a & d	No Fee
UMLAZI	222333	MZIWAMANDLA HIGH SCHOOL	S	3	S21	a, b & d	No Fee
UMZINYATHI	222370	MZIWENKOSI PRIMARY SCHOOL	P	1	S21	a, b & d	No Fee
AMAJUBA	222407	MZIWETHU HIGH SCHOOL	S	3	S21	a, b, c & d	No Fee
UTHUKELA	222444	MZIYONKE PRIMARY SCHOOL	P	1	S21	a, b & d	No Fee
ILEMBE	323787	MZOBANZI SECONDARY SCHOOL	S	3	S21	a, b, c & d	No Fee
UTHUKELA	414844	MZOCHITHWAYO PRIMARY SCHOOL	P	1	S21	a, b & d	No Fee
HARRY GWALA	427165	MZOKHANYO JUNIOR SECONDARY SCHOOL	C	2	S21	a, b & d	No Fee
PINETOWN	222518	MZOMUSHA PRIMARY SCHOOL	P	3	S21	a, b, c & d	No Fee
UMZINYATHI	222481	MZOMUSHA PRIMARY SCHOOL	C	1	S21	a, b, c & d	No Fee
UMKHANYAKUDE	222555	MZONDI PRIMARY SCHOOL	P	2	S21	a, b, c & d	No Fee
UMZINYATHI	222592	MZONIWE SECONDARY SCHOOL	S	2	S21	a, b & d	No Fee
UGU	222629	MZUKELA PRIMARY SCHOOL	P	2	S21	a, b & d	No Fee

KWAZULU NATAL INDICATIVE RESOURCE TARGETING LIST 2020/21

DISTRICT	EMIS	SCHOOL	LEVEL	SNQ	SECTION 21 STATUS	FUNCTIONS ALLOCATED	FEE STATUS
PINETOWN	222666	MZUVELE HIGH SCHOOL	S	3	S21	a, b, c & d	No Fee
PINETOWN	494320	MZWAMANDLA KHANYILE PRIMARY SCHOOL	P	2	Non S21		No Fee
UMGUNGUNDLOVU	493580	MZWANDILE MBONGWA HIGH SCHOOL	S	2	Non S21		No Fee
HARRY GWALA	222740	MZWENDABA PRIMARY SCHOOL	P	3	S21	a, b & d	No Fee
ZULULAND	445295	MZWENI PRIMARY SCHOOL	P	1	Non S21		No Fee
UMLAZI	222777	MZWILILI PRIMARY SCHOOL	P	3	S21	a, b & d	No Fee
PINETOWN	235764	NONOPHA SENIOR PRIMARY SCHOOL	C	3	S21	a, b & d	No Fee
UMGUNGUNDLOVU	222814	NADI PRIMARY SCHOOL	P	3	S21	a, b & d	No Fee
UMLAZI	222851	NAGARI PRACHARNI PRIMARY SCHOOL	P	5	S21	a, b, c & d	Fee Paying
UMLAZI	222888	NAIDOO MEMORIAL PRIMARY SCHOOL	P	4	S21	a, b, c & d	Fee Paying
UMLAZI	222925	NAIDOOVILLE PRIMARY SCHOOL	P	4	S21	a, b & d	Fee Paying
UTHUKELA	222962	NAMAKAZI PRIMARY SCHOOL	P	3	S21	a, b, c & d	No Fee
UMKHANYAKUDE	222999	NAMANENI SECONDARY SCHOOL	S	1	S21	a, b & d	No Fee
UGU	223036	NANI JUNIOR SECONDARY SCHOOL	S	2	S21	a, b & d	No Fee
UMGUNGUNDLOVU	223073	NANSIMFUNDO PRIMARY SCHOOL	P	1	S21	a, b & d	No Fee
UMKHANYAKUDE	223147	NANSINDELELA COMBINED SCHOOL	C	2	S21	a & d	No Fee
UMGUNGUNDLOVU	223110	NANSINDELELA PRIMARY SCHOOL	P	3	S21	a, b & d	No Fee
PINETOWN	223295	NATEST PRIMARY SCHOOL	P	5	S21	a, b, c & d	Fee Paying
UMLAZI	223332	NATHANIEL SABELO SECONDARY SCHOOL	S	3	S21	a, b & d	No Fee
PINETOWN	338476	NAZARETH PRIMARY SCHOOL	P	3	S21	a & d	No Fee
HARRY GWALA	223369	NCAKUBANA PRIMARY SCHOOL	P	2	S21	a & d	No Fee
AMAJUBA	223406	NCANDU COMBINED SCHOOL	C	1	S21	a, b & d	No Fee
UGU	223443	NCAZUKA JUNIOR PRIMARY SCHOOL	P	1	S21	a & d	No Fee
ZULULAND	223480	NCECENI PRIMARY SCHOOL	P	2	S21	a, b, c & d	No Fee
KING CETSHWAYO	342213	NCEKUYA PRIMARY SCHOOL	P	1	S21	a, b & d	No Fee
KING CETSHWAYO	223554	NCEMANENI COMBINED SCHOOL	C	2	S21	a & d	No Fee
UMZINYATHI	223591	NCEPHENI PRIMARY SCHOOL	P	1	S21	a, b, c & d	No Fee
UTHUKELA	223628	NCIBIDWANE PRIMARY SCHOOL	P	2	S21	a & d	No Fee
PINETOWN	223665	NCINCI JUNIOR PRIMARY SCHOOL	P	3	S21	a, b & d	No Fee
UGU	223739	NCIYA HIGH SCHOOL	S	2	S21	a, b, c & d	No Fee
HARRY GWALA	223813	NCOMANI HIGH SCHOOL	S	2	S21	a, b & d	No Fee
KING CETSHWAYO	307322	NCOMBO PRIMARY SCHOOL	P	3	S21	a, b, c & d	No Fee
UMZINYATHI	223850	NCOME COMBINED PRIMARY SCHOOL	C	2	S21	a, b, c & d	No Fee
ZULULAND	223887	NCOTSHANE PRIMARY SCHOOL	P	3	S21	a, b, c & d	No Fee
UMZINYATHI	312650	NCULWANE PRIMARY SCHOOL	P	1	S21	a, b & d	No Fee
UTHUKELA	445073	NCUNJANA PRIMARY SCHOOL	P	1	Non S21		No Fee
UMKHANYAKUDE	223924	NCWABAKAZI PRIMARY SCHOOL	P	1	S21	a, b, c & d	No Fee
HARRY GWALA	223961	NCWADI PRIMARY SCHOOL	P	2	S21	a, b & d	No Fee
HARRY GWALA	224035	NDABAKAZIBUZWA SECONDARY SCHOOL	S	1	S21	a, b & d	No Fee
ZULULAND	224072	NDABAMBI COMBINED PRIMARY SCHOOL	C	1	S21	a, b, c & d	No Fee
AMAJUBA	224109	NDABANHLE PRIMARY SCHOOL	P	3	S21	a, b, c & d	No Fee
UMZINYATHI	224146	NDABANKULU PRIMARY SCHOOL	C	1	S21	a, b & d	No Fee
KING CETSHWAYO	224183	NDABAYAKHE PRIMARY SCHOOL	P	3	S21	a, b, c & d	No Fee
UMKHANYAKUDE	336996	NDABAZAMANINA SECONDARY SCHOOL	S	1	S21	a & d	No Fee
PINETOWN	224220	NDABAZEZE LOWER PRIMARY SCHOOL	P	4	S21	a, b & d	Fee Paying
IILEMBE	335331	NDABENHLE PRIMARY SCHOOL	P	2	S21	a & d	No Fee
PINETOWN	224257	NDABENHLE PRIMARY SCHOOL	P	2	S21	a, b, c & d	No Fee
UMGUNGUNDLOVU	224294	NDABENHLE PRIMARY SCHOOL	P	3	S21	a, b, c & d	No Fee
UMKHANYAKUDE	224331	NDABEZIPHIZULU HIGH SCHOOL	S	1	S21	a, b, c & d	No Fee
ZULULAND	224368	NDABEZITHA PRIMARY SCHOOL	P	1	S21	a, b, c & d	No Fee
UMGUNGUNDLOVU	224553	NDABIKHONA PRIMARY SCHOOL	P	2	S21	a, b, c & d	No Fee
HARRY GWALA	224405	NDABISEKHAYA HIGH SCHOOL	S	2	S21	a, b & d	No Fee
PINETOWN	224442	NDABOMUHLE PRIMARY SCHOOL	P	3	S21	a, b & d	No Fee
UTHUKELA	224516	NDALELA HIGH SCHOOL	S	3	S21	a, b & d	No Fee
UMKHANYAKUDE	224590	NDAMKANE HIGH SCHOOL	S	2	S21	a, b, c & d	No Fee
UMZINYATHI	224627	NDATSHANA PRIMARY SCHOOL	P	2	S21	a, b & d	No Fee
UGU	224664	NDAYA PRIMARY SCHOOL	P	1	S21	a & d	No Fee
HARRY GWALA	224701	NDEBENI PRIMARY SCHOOL	P	2	S21	a, b & d	No Fee
HARRY GWALA	224738	NDELA SECONDARY SCHOOL	S	2	S21	a, b, c & d	No Fee
UMGUNGUNDLOVU	224775	NDELESHANE PRIMARY SCHOOL	P	3	S21	a, b & d	No Fee
ZULULAND	224812	NDEMA PRIMARY SCHOOL	P	1	S21	a, b & d	No Fee
PINETOWN	224849	NDENGETHO HIGH SCHOOL	S	4	S21	a, b & d	Fee Paying
PINETOWN	224886	NDENGEZI INTERMEDIATE SCHOOL	S	3	S21	a, b & d	No Fee
KING CETSHWAYO	224923	NDESHENI HIGH SCHOOL	S	3	S21	a, b, c & d	No Fee
UMLAZI	224960	NDEYA-ZENEX SECONDARY SCHOOL	S	3	S21	a, b, c & d	No Fee
KING CETSHWAYO	224997	NDIKWE PRIMARY SCHOOL	P	1	S21	a, b & d	No Fee
UMKHANYAKUDE	225034	NDIMANDE SECONDARY SCHOOL	S	1	S21	a, b, c & d	No Fee
PINETOWN	225071	NDIMOSE PRIMARY SCHOOL	P	3	S21	a, b & d	No Fee
KING CETSHWAYO	225108	NDINDINDI PRIMARY SCHOOL	P	1	S21	a, b, c & d	No Fee
KING CETSHWAYO	225182	NDLABEYILANDULA HIGH SCHOOL	S	2	S21	a, b & d	No Fee
UMLAZI	225219	NDLANDLAMA PRIMARY SCHOOL	P	3	S21	a, b & d	No Fee
UMZINYATHI	225256	NDLANGAMANDLA SECONDARY SCHOOL	S	3	S21	a, b, c & d	No Fee
UMZINYATHI	323343	NDELELANHLE SECONDARY SCHOOL	S	1	S21	a, b, c & d	No Fee
UMGUNGUNDLOVU	225293	NDELEYABASHA PRIMARY SCHOOL	P	2	S21	a, b, c & d	No Fee
IILEMBE	302512	NDELENI PRIMARY SCHOOL	P	1	S21	a, b, c & d	No Fee
PINETOWN	225330	NDELOKOLO PRIMARY SCHOOL	P	3	S21	a, b, c & d	No Fee
UMZINYATHI	225367	NDELOLOTHI S	S	1	S21	a, b, c & d	No Fee
KING CETSHWAYO	225404	NDLONDLO PRIMARY SCHOOL	C	1	Non S21		No Fee
UTHUKELA	497058	NDLONDLOBALA PRIMARY SCHOOL	P	1	Non S21		No Fee
KING CETSHWAYO	225441	NDLONGOLWANE SECONDARY SCHOOL	S	1	S21	a, b & d	No Fee
ZULULAND	225478	NDOLOVANA HIGH SCHOOL	S	2	S21	a, b, c & d	No Fee
HARRY GWALA	427202	NDOLOZANA JUNIOR SECONDARY SCHOOL	C	1	S21	a, b & d	No Fee
KING CETSHWAYO	225515	NDLUYESILO HIGH SCHOOL	S	2	S21	a, b & d	No Fee
IILEMBE	225552	NDODEMBAI PRIMARY SCHOOL	P	2	S21	a, b & d	No Fee
IILEMBE	225589	NDOONAKUSUKA SECONDARY SCHOOL	S	3	S21	a, b & d	No Fee
KING CETSHWAYO	225626	NDOONWANE PRIMARY SCHOOL	P	2	S21	a, b, c & d	No Fee
KING CETSHWAYO	225700	NDOONGANDE PRIMARY SCHOOL	P	2	S21	a, b & d	No Fee
UMLAZI	225737	NDOONGENI SENIOR PRIMARY SCHOOL	P	3	S21	a, b, c & d	No Fee

KWAZULU NATAL INDICATIVE RESOURCE TARGETING LIST 2020/21

DISTRICT	EMIS	SCHOOL	LEVEL	SNQ	SECTION 21 STATUS	FUNCTIONS ALLOCATED	FEE STATUS
ILEMBE	326599	NDUKENDE SECONDARY SCHOOL	S	1	S21	a, b, c & d	No Fee
KING CETSHWAYO	225848	NDUKUYAKHE PRIMARY SCHOOL	P	1	S21	a, b, c & d	No Fee
UMLAZI	225885	NDUKWENHLE HIGH SCHOOL	S	4	S21	a, b & d	Fee Paying
ILEMBE	225922	NDULINDE P.	P	2	S21	a, b, c & d	No Fee
UMKHANYAKUDE	225959	NDUMO HIGH SCHOOL	S	1	S21	a, b & d	No Fee
PINETOWN	225996	NDUNAKAZI PRIMARY SCHOOL	P	2	S21	a & d	No Fee
KING CETSHWAYO	226033	NDUNDULU PRIMARY SCHOOL	P	1	S21	a, b & d	No Fee
UGU	226070	NDUNGE C.P. SCHOOL	P	1	S21	a, b, c & d	No Fee
AMAJUBA	226107	NDWAKAZANA COMBINED SCHOOL	C	3	S21	a, b & d	No Fee
UMKHANYAKUDE	226144	NDWANGU PRIMARY SCHOOL	P	1	S21	a, b, c & d	No Fee
ILEMBE	226181	NDWEDWE PRIMARY SCHOOL	P	2	S21	a, b, c & d	No Fee
UMGUNGUNDLOVU	226218	NELSRUS COMBINED SCHOOL	P	1	S21	a, b & d	No Fee
UTHUKELA	226292	NETHEZEKA HIGH SCHOOL	S	1	S21	a, b & d	No Fee
UMKHANYAKUDE	495874	NETHEZEKA PRIMARY SCHOOL	P	2	Non S21		No Fee
UTHUKELA	303807	NEW CANAAN PRIMARY SCHOOL	P	3	S21	a, b & d	No Fee
UMKHANYAKUDE	325378	NEW ERA PRIMARY SCHOOL	P	2	S21	a, b, c & d	No Fee
UMLAZI	226366	NEW FOREST HIGH SCHOOL	S	5	S21	a, b, c & d	Fee Paying
PINETOWN	226403	NEW GERMANY PRIMARY SCHOOL	P	5	S21	a, b, c & d	Fee Paying
ILEMBE	226440	NEW GUELDERLAND SCHOOL	C	3	S21	a, b & d	No Fee
UMGUNGUNDLOVU	226551	NEW HANOVER PRIMARY FARM SCHOOL	P	3	S21	a, b, c & d	No Fee
HARRY GWALA	226662	NEW MARKET PRIMARY SCHOOL	C	2	S21	a, b, c & d	No Fee
KING CETSHWAYO	226699	NEW PATANE PRIMARY SCHOOL	P	3	S21	a, b & d	No Fee
PINETOWN	226736	NEW RIVER COMBINED SCHOOL	C	3	S21	a, b, c & d	No Fee
UMLAZI	226773	NEW WEST SECONDARY SCHOOL	S	4	S21	a, b, c & d	Fee Paying
ILEMBE	226810	NEWARK PRIMARY SCHOOL	P	1	S21	a, b & d	No Fee
AMAJUBA	226847	NEWCASTLE HIGH SCHOOL	S	5	S21	a, b, c & d	Fee Paying
AMAJUBA	226921	NEWCASTLE SENIOR PRIMARY SCHOOL	P	5	S21	a, b, c & d	Fee Paying
UMLAZI	226958	NEWHAVEN SECONDARY SCHOOL	S	4	S21	a, b, c & d	Fee Paying
UMGUNGUNDLOVU	226995	NEWHOLME PRIMARY SCHOOL	P	5	S21	a, b, c & d	Fee Paying
PINETOWN	227032	NEWLANDS EAST SECONDARY SCHOOL	S	4	Non S21		Fee Paying
HARRY GWALA	227106	NEWTONVILLE PRIMARY SCHOOL	P	2	S21	a & d	No Fee
UMGUNGUNDLOVU	227143	NGABAYENA PRIMARY SCHOOL	P	1	S21	a, b & d	No Fee
ZULULAND	227180	NGADUMBILI PRIMARY SCHOOL	P	2	S21	a, b, c & d	No Fee
UGU	227217	NGALEKA PRIMARY SCHOOL	P	1	S21	a, b & d	No Fee
ZULULAND	227254	NGALI SECONDARY SCHOOL	S	2	S21	a, b, c & d	No Fee
ZULULAND	227291	NGANGAYIPHI PRIMARY SCHOOL	P	1	S21	a, b, c & d	No Fee
UMGUNGUNDLOVU	227328	NGANGEZWE SECONDARY SCHOOL	S	3	S21	a & d	No Fee
UGU	227365	NGAWU JUNIOR SECONDARY SCHOOL	C	1	S21	a, b & d	No Fee
ILEMBE	227402	NGAYIPHI PRIMARY SCHOOL	P	2	S21	a, b, c & d	No Fee
PINETOWN	227439	NGAZANA JUNIOR PRIMARY SCHOOL	P	4	S21	a, b, c & d	Fee Paying
UMKHANYAKUDE	227476	NGAZINI SECONDARY SCHOOL	S	2	S21	a, b & d	No Fee
AMAJUBA	227513	NGCAKA COMBINED SCHOOL	C	2	S21	a, b & d	No Fee
UTHUKELA	227550	NGCEDE PRIMARY SCHOOL	P	3	S21	a, b & d	No Fee
UMGUNGUNDLOVU	227587	NGCEDOMHLOPHE HIGH SCHOOL	S	3	S21	a, b & d	No Fee
HARRY GWALA	227624	NGCESHENI PRIMARY SCHOOL	P	1	S21	a & d	No Fee
ILEMBE	227698	NGCOLOSI HIGH SCHOOL	S	2	S21	a, b & d	No Fee
ILEMBE	227661	NGCONGANGCONGA SECONDARY SCHOOL	S	1	S21	a, b, c & d	No Fee
UTHUKELA	227772	NGCONGCOSI HIGH SCHOOL	S	2	S21	a, b & d	No Fee
UMKHANYAKUDE	227809	NGEBEZA SECONDARY SCHOOL	S	2	S21	a, b & d	No Fee
ZULULAND	227846	NGEBHUZANA HIGH SCHOOL	S	1	S21	a, b, c & d	No Fee
KING CETSHWAYO	227883	NGEDLESI PRIMARY SCHOOL	P	1	S21	a, b, c & d	No Fee
ZULULAND	227920	NGENGENI PRIMARY SCHOOL	P	1	S21	a, b, c & d	No Fee
ZULULAND	227957	NGETHULE C.P. SCHOOL	P	3	S21	a, b & d	No Fee
UTHUKELA	227994	NGIBONGELENI HIGH SCHOOL	S	3	S21	a, b & d	No Fee
PINETOWN	228031	NGIDI PRIMARY SCHOOL	P	2	S21	a, b & d	No Fee
KING CETSHWAYO	228068	NGILANDELA PRIMARY SCHOOL	P	2	S21	a, b & d	No Fee
UMGUNGUNDLOVU	228105	NGILANYONI PRIMARY SCHOOL	P	1	S21	a, b & d	No Fee
UMLAZI	228142	NGILOSI JUNIOR PRIMARY SCHOOL	P	4	S21	a, b, c & d	Fee Paying
KING CETSHWAYO	228216	NGOGODO PRIMARY SCHOOL	P	1	S21	a, b, c & d	No Fee
UMGUNGUNDLOVU	306064	NGOLOSHINI PRIMARY SCHOOL	P	1	S21	a, b & d	No Fee
ZULULAND	228253	NGOLOTHA C P SCHOOL	P	1	S21	a & d	No Fee
KING CETSHWAYO	228290	NGOMANKULU PRIMARY SCHOOL	P	1	S21	a, b & d	No Fee
UMZINYATHI	228327	NGOME PRIMARY SCHOOL	P	2	S21	a & d	No Fee
ZULULAND	410996	NGOME PRIMARY SCHOOL	P	1	S21	a, b, c & d	No Fee
UMZINYATHI	228364	NGONGOLO PUBLIC PRIMARY SCHOOL	P	1	S21	a, b & d	No Fee
ZULULAND	228401	NGONGOMA PRIMARY SCHOOL	P	1	S21	a, b & d	No Fee
UMLAZI	228438	NGONGOMISA PRIMARY SCHOOL	P	2	S21	a, b & d	No Fee
KING CETSHWAYO	228475	NGONO SECONDARY SCHOOL	S	1	S21	a, b, c & d	No Fee
HARRY GWALA	228512	NGONYAMA HIGH SCHOOL	S	2	S21	a, b & d	No Fee
ZULULAND	228549	NGOTSHE SECONDARY SCHOOL	S	1	S21	a, b, c & d	No Fee
UMKHANYAKUDE	313353	NGOTWENI PRIMARY SCHOOL	P	2	S21	a, b, c & d	No Fee
ZULULAND	228623	NGOZA PRIMARY SCHOOL	P	1	S21	a, b, c & d	No Fee
UTHUKELA	228660	NGOZA SECONDARY SCHOOL	S	2	S21	a, b & d	No Fee
KING CETSHWAYO	228697	NGQAMZANA PRIMARY SCHOOL	P	2	S21	a, b, c & d	No Fee
UMLAZI	228734	NGQAYIZIVELE J.P. SCHOOL	P	4	S21	a, b, c & d	Fee Paying
KING CETSHWAYO	441299	NGQEKWANE PRIMARY SCHOOL	P	1	S21	a, b & d	No Fee
ZULULAND	228808	NGQENGELELE SECONDARY SCHOOL	S	1	S21	a, b, c & d	No Fee
ILEMBE	228845	NGQOKWANE SECONDARY SCHOOL	S	1	S21	a, b, c & d	No Fee
ZULULAND	228882	NGQOLOTHI PRIMARY SCHOOL	P	1	S21	a, b, c & d	No Fee
HARRY GWALA	427239	NGQUMARENI COMBINED SCHOOL	C	2	Non S21		No Fee
KING CETSHWAYO	237318	NGQUNGQU PRIMARY SCHOOL	P	2	S21	a, b & d	No Fee
UMZINYATHI	228919	NGUBEVU PRIMARY SCHOOL	P	1	S21	a, b & d	No Fee
UMZINYATHI	338106	NGUBUKAZI PRIMARY SCHOOL	P	1	S21	a, b & d	No Fee
KING CETSHWAYO	228956	NGUDWINI PRIMARY SCHOOL	P	1	S21	a & d	No Fee
KING CETSHWAYO	491397	NGULUZANA PRIMARY SCHOOL	P	3	Non S21		No Fee
UMKHANYAKUDE	441743	NGUNGUNYANE PRIMARY SCHOOL	P	2	S21	a, b & d	No Fee
ILEMBE	228993	NGUNGWINI S.S. SCHOOL	S	1	S21	a, b & d	No Fee
UTHUKELA	229030	NGUNJINI COMBINED PRIMARY SCHOOL	P	1	S21	a, b, c & d	No Fee

KWAZULU NATAL INDICATIVE RESOURCE TARGETING LIST 2020/21

DISTRICT	EMIS	SCHOOL	LEVEL	SNQ	SECTION 21 STATUS	FUNCTIONS ALLOCATED	FEE STATUS
ZULULAND	325600	NGUQE P P SCHOOL	P	1	S21	a, b, c & d	No Fee
HARRY GWALA	427276	NGUSE JUNIOR SECONDARY SCHOOL	C	2	S21	a, b, c & d	No Fee
ZULULAND	229104	NGWABI PRIMARY SCHOOL	P	1	S21	a, b & d	No Fee
UTHUKELA	229141	NGWADI PRIMARY SCHOOL	P	1	S21	a, b & d	No Fee
UMZINYATHI	229178	NGWANE J S SCHOOL	S	1	S21	a, b, c & d	No Fee
ZULULAND	327487	NGWANYA SECONDARY SCHOOL	S	2	S21	a, b, c & d	No Fee
UMZINYATHI	229215	NGWEBINI PRIMARY SCHOOL	P	1	S21	a, b, c & d	No Fee
KING CETSHWAYO	229252	NGWEGWENI PRIMARY SCHOOL	P	2	S21	a, b & d	No Fee
KING CETSHWAYO	229289	NGWEKAZI HIGH SCHOOL	S	2	S21	a, b & d	No Fee
KING CETSHWAYO	229363	NGWEMNYAMA PRIMARY SCHOOL	P	1	S21	a, b, c & d	No Fee
UMLAZI	342546	NGWENYA MSOMI PRIMARY SCHOOL	P	3	S21	a, b & d	No Fee
KING CETSHWAYO	229400	NGWENYA SECONDARY SCHOOL	S	3	S21	a, b, c & d	No Fee
ZULULAND	326932	NGWENYABEYIGWINYA PRIMARY SCHOOL	P	1	S21	a, b & d	No Fee
HARRY GWALA	229437	NGXOLA PRIMARY SCHOOL	P	1	S21	a, b & d	No Fee
ZULULAND	229474	NGXONGWANE PRIMARY SCHOOL	P	2	S21	a, b, c & d	No Fee
UMGUNGUNDLOVU	229511	NHLABAMKHOSI PRIMARY SCHOOL	P	2	S21	a, b, c & d	No Fee
UMZINYATHI	229548	NHLABAMKHOSI PRIMARY SCHOOL	P	1	S21	a, b, c & d	No Fee
KING CETSHWAYO	229585	NHLABANE PRIMARY SCHOOL	P	2	S21	a, b & d	No Fee
ZULULAND	229622	NHLAKA PRIMARY SCHOOL	P	2	S21	a, b, c & d	No Fee
ZULULAND	401376	NHLAKANIPHO COMBINED SCHOOL	C	2	Non S21		No Fee
UTHUKELA	229659	NHLALAKAHLE PRIMARY SCHOOL	P	1	S21	a, b & d	No Fee
UMZINYATHI	229696	NHLALAKAHLE SECONDARY SCHOOL	S	1	S21	a, b, c & d	No Fee
UGU	229733	NHLALWANE PRIMARY SCHOOL	P	2	S21	a, b & d	No Fee
UTHUKELA	337551	NHLAMBAMASOKA PRIMARY SCHOOL	P	1	S21	a, b & d	No Fee
UMGUNGUNDLOVU	229770	NHLAMBAMASOKA SENIOR PRIMARY SCHOOL	P	3	S21	a, b & d	No Fee
UMKHANYAKUDE	229807	NHLAMBANYATHI HIGH SCHOOL	S	2	S21	a, b, c & d	No Fee
HARRY GWALA	325415	NHLAMVANA PRIMARY SCHOOL	P	1	S21	a, b & d	No Fee
UMKHANYAKUDE	309801	NHLAMVU PRIMARY SCHOOL	P	2	S21	a, b, c & d	No Fee
ILEMBE	229844	NHLANGAKAZI PRIMARY SCHOOL	P	2	S21	a, b & d	No Fee
UTHUKELA	334406	NHLANGANISO PRIMARY SCHOOL	P	3	S21	a, b & d	No Fee
UMKHANYAKUDE	341362	NHLANGE SECONDARY SCHOOL	S	2	S21	a, b & d	No Fee
KING CETSHWAYO	229881	NHLANGENYUKE PRIMARY SCHOOL	P	2	S21	a, b, c & d	No Fee
ZULULAND	229918	NHLANGWINI PRIMARY SCHOOL	P	1	S21	a, b, c & d	No Fee
PINETOWN	161727	NHLANHLAYETHU SECONDARY SCHOOL	S	3	S21	a, b, c & d	No Fee
ZULULAND	229955	NHLANHLAYETHU SECONDARY SCHOOL	S	2	S21	a, b & d	No Fee
UMGUNGUNDLOVU	229992	NHLANHLINI SENIOR PRIMARY SCHOOL	P	3	S21	a, b & d	No Fee
UMKHANYAKUDE	310393	NHLANHLIVELE HIGH SCHOOL	S	1	S21	a, b & d	No Fee
UMGUNGUNDLOVU	230029	NHLATHIMBE SECONDARY SCHOOL	S	2	S21	a, b & d	No Fee
UTHUKELA	340437	NHLAWE PRIMARY SCHOOL	P	1	S21	a, b & d	No Fee
UGU	230066	NHLAYENZA JUNIOR PRIMARY SCHOOL	P	2	S21	a, b & d	No Fee
AMAJUBA	230103	NHLAZADOLO COMBINED SCHOOL	C	1	S21	a, b & d	No Fee
ZULULAND	230140	NHLAZATSHE PRIMARY SCHOOL	P	2	S21	a, b, c & d	No Fee
UMZINYATHI	230177	NHLENGILE COMBINED SCHOOL	C	1	S21	a, b, c & d	No Fee
UMKHANYAKUDE	230214	NHLIZIYO HIGH SCHOOL	S	2	S21	a, b, c & d	No Fee
ZULULAND	230251	NHLIZIYONHLE PRIMARY SCHOOL	P	3	S21	a, b, c & d	No Fee
UMZINYATHI	230288	NHLOKOMO PRIMARY SCHOOL	P	2	S21	a, b & d	No Fee
UTHUKELA	492544	NHLOKWANE SECONDARY SCHOOL	S	2	Non S21		No Fee
UTHUKELA	444444	NHLOLAMVULA PRIMARY SCHOOL	P	3	S21	a, b & d	No Fee
UMZINYATHI	303178	NHLOMANE PRIMARY SCHOOL	P	1	Non S21		No Fee
UTHUKELA	230362	NHLONHLWENI PRIMARY SCHOOL	P	3	S21	a, b, c & d	No Fee
PINETOWN	243127	NHLONIPHO PRIMARY SCHOOL	P	3	S21	a, b, c & d	No Fee
ZULULAND	230399	NHLOPHENKULU PRIMARY SCHOOL	P	3	S21	a, b, c & d	No Fee
KING CETSHWAYO	230436	NHLOSHANE PRIMARY SCHOOL	P	1	S21	a, b, c & d	No Fee
AMAJUBA	230473	NHLOSOKUHLE HIGH SCHOOL	S	3	S21	a, b & d	No Fee
UMZINYATHI	230510	NHLOYA PRIMARY SCHOOL	C	1	S21	a, b, c & d	No Fee
KING CETSHWAYO	230547	NHLOYANA SECONDARY SCHOOL	S	2	S21	a, b, c & d	No Fee
ZULULAND	230584	NHLUNGWANE HIGH SCHOOL	S	1	S21	a, b, c & d	No Fee
UMKHANYAKUDE	230658	NIBELA PRIMARY SCHOOL	P	1	S21	a, b, c & d	No Fee
UMGUNGUNDLOVU	230695	NICHOLS JUNIOR PRIMARY SCHOOL	P	3	S21	a, b, c & d	No Fee
UTHUKELA	230732	NIKELA PRIMARY SCHOOL	P	3	S21	a & d	No Fee
PINETOWN	250806	NILGIRI SECONDARY SCHOOL	S	3	S21	a & d	No Fee
ZULULAND	230843	NINGIZIMU PRIMARY SCHOOL	P	1	S21	a, b & d	No Fee
UMZINYATHI	230917	NINI PRIMARY SCHOOL	P	1	S21	a, b & d	No Fee
UMLAZI	230954	NIZAM ROAD PRIMARY SCHOOL	P	5	S21	a, b, c & d	Fee Paying
UMKHANYAKUDE	231028	NJAKAZANA PRIMARY SCHOOL	P	1	S21	a, b & d	No Fee
UMZINYATHI	231065	NJENGABANTU PRIMARY SCHOOL	P	2	S21	a, b & d	No Fee
UTHUKELA	303992	NJEZA HIGH SCHOOL	S	1	S21	a, b & d	No Fee
KING CETSHWAYO	231102	NJIKINI PRIMARY SCHOOL	P	1	S21	a, b & d	No Fee
KING CETSHWAYO	231139	NJINGILI HIGH SCHOOL	S	2	S21	a, b & d	No Fee
UMKHANYAKUDE	310726	NJINJI PRIMARY SCHOOL	P	1	S21	a, b, c & d	No Fee
UMKHANYAKUDE	231176	NJOJO PRIMARY SCHOOL	P	2	S21	a, b, c & d	No Fee
ZULULAND	231213	NJOMELWANE PRIMARY SCHOOL	P	1	S21	a, b, c & d	No Fee
ILEMBE	231250	NJUBANJUBA SECONDARY SCHOOL	S	2	S21	a, b, c & d	No Fee
AMAJUBA	231287	NKABANE COMBINED SCHOOL	C	3	S21	a & d	No Fee
ZULULAND	231324	NKABANE PRIMARY SCHOOL	P	2	S21	a, b, c & d	No Fee
UMGUNGUNDLOVU	231361	NKABINI PRIMARY SCHOOL	P	3	S21	a, b, c & d	No Fee
ZULULAND	231398	NKALAKUTHABA JUNIOR SECONDARY SCHOOL	S	1	S21	a, b, c & d	No Fee
ZULULAND	321641	NKALANENI JUNIOR PRIMARY SCHOOL	P	1	S21	a, b & d	No Fee
UMZINYATHI	231472	NKAMBA PRIMARY SCHOOL	P	1	S21	a, b & d	No Fee
ZULULAND	231509	NKAMELWANE PRIMARY SCHOOL	P	2	S21	a, b & d	No Fee
UMZINYATHI	231546	NKANDE PRIMARY SCHOOL	P	1	S21	a, b, c & d	No Fee
KING CETSHWAYO	231583	NKANDLA TECHNICAL HIGH SCHOOL	S	2	S21	a, b & d	No Fee
UMKHANYAKUDE	231620	NKANGALA PRIMARY SCHOOL	P	1	S21	a, b, c & d	No Fee
KING CETSHWAYO	231657	NKANYEZI PRIMARY SCHOOL	P	3	S21	a, b & d	No Fee
UTHUKELA	231694	NKANYEZI PRIMARY SCHOOL	P	2	S21	a, b, c & d	No Fee
KING CETSHWAYO	231731	NKANYISO HIGH SCHOOL	S	1	Non S21		No Fee
UMKHANYAKUDE	446183	NKANYISO SECONDARY SCHOOL	S	1	S21	a, b & d	No Fee
UTHUKELA	231768	NKASENI PRIMARY SCHOOL	C	1	S21	a, b & d	No Fee

KWAZULU NATAL INDICATIVE RESOURCE TARGETING LIST 2020/21

DISTRICT	EMIS	SCHOOL	LEVEL	SNQ	SECTION 21 STATUS	FUNCTIONS ALLOCATED	FEE STATUS
UMGUNGUNDLOVU	231843	NKAYISHANA INTERMEDIATE SCHOOL	P	2	S21	a, b & d	No Fee
UMZINYATHI	440411	NKAYISHANA PRIMARY SCHOOL	P	1	S21	a, b & d	No Fee
UGU	231879	NKEHLAMANDLA PRIMARY SCHOOL	P	1	S21	a, b & d	No Fee
UMKHANYAKUDE	231953	NKIWANENI PRIMARY SCHOOL	P	1	S21	a, b, c & d	No Fee
KING CETSHWAYO	231990	NKIYANKIYA PRIMARY SCHOOL	P	2	S21	a, b & d	No Fee
ZULULAND	232027	NKLANGOZI PRIMARY SCHOOL	C	1	S21	a, b & d	No Fee
UMKHANYAKUDE	232064	NKODIBE SECONDARY SCHOOL	S	3	S21	a, b & d	No Fee
UMKHANYAKUDE	232101	NKOLOKOTHO PRIMARY SCHOOL	P	1	S21	a, b, c & d	No Fee
ZULULAND	232138	NKOMBABANTU COMBINED PRIMARY SCHOOL	P	1	S21	a, b & d	No Fee
UMKHANYAKUDE	307359	NKOMBANE PRIMARY SCHOOL	P	2	S21	a, b, c & d	No Fee
UMKHANYAKUDE	443593	NKOMBOSE HIGH SCHOOL	S	3	S21	a & d	No Fee
ILEMBE	232175	NKOMIDLI PRIMARY SCHOOL	P	2	S21	a, b, c & d	No Fee
UMKHANYAKUDE	327709	NKOMO FULL SERVICE PRIMARY SCHOOL	P	2	S21	a, b, c & d	No Fee
HARRY GWALA	493395	NKOMOSE COMPREHENSIVE HIGH SCHOOL	S	2	Non S21		No Fee
ZULULAND	232212	NKONGOLWANA PUBLIC PRIMARY SCHOOL	P	3	S21	a, b, c & d	No Fee
KING CETSHWAYO	232249	NKONINGA PRIMARY SCHOOL	P	2	S21	a & d	No Fee
KING CETSHWAYO	232286	NKONISA PRIMARY SCHOOL	P	1	S21	a, b & d	No Fee
UMKHANYAKUDE	232323	NKONJANE PRIMARY SCHOOL	P	1	S21	a, b, c & d	No Fee
UGU	232360	NKONKA HIGH SCHOOL	S	3	S21	a, b & d	No Fee
UMKHANYAKUDE	232434	NKONYANE PRIMARY SCHOOL	P	2	S21	a, b, c & d	No Fee
UMZINYATHI	303659	NKONZA SECONDARY SCHOOL	S	1	S21	a, b & d	No Fee
ZULULAND	232471	NKONZWENI PRIMARY SCHOOL	P	1	S21	a, b, c & d	No Fee
UMKHANYAKUDE	232545	NKOSANA HIGH SCHOOL	S	2	S21	a, b & d	No Fee
KING CETSHWAYO	232582	NKOSAZANA PRIMARY SCHOOL	P	2	S21	a, b & d	No Fee
PINETOWN	232656	NKOSENIE INTERMEDIATE SCHOOL	C	4	S21	a, b & d	Fee Paying
PINETOWN	232693	NKOSIBOMVU SECONDARY SCHOOL	S	3	S21	a, b & d	No Fee
UMKHANYAKUDE	307396	NKOSIKAYINGANGATHI SECONDARY SCHOOL	S	2	S21	a, b, c & d	No Fee
PINETOWN	232730	NKOSINATHI SECONDARY SCHOOL	S	3	S21	a, b, c & d	No Fee
KING CETSHWAYO	232767	NKOSITHANDILE HIGH SCHOOL	S	2	S21	a, b, c & d	No Fee
ZULULAND	232804	NKOSIYETHU PRIMARY SCHOOL	P	4	S21	a, b & d	Fee Paying
ZULULAND	232841	NKOWANE HIGH SCHOOL	S	1	S21	a, b & d	No Fee
UGU	232878	NKUKHU LOWER PRIMARY SCHOOL	P	2	S21	a, b, c & d	No Fee
PINETOWN	232915	NKULISABANTU PRIMARY SCHOOL	P	2	S21	a, b, c & d	No Fee
KING CETSHWAYO	232952	NKUME PRIMARY SCHOOL	P	2	S21	a, b & d	No Fee
KING CETSHWAYO	232989	NKUNGUMATHE PRIMARY SCHOOL	P	2	S21	a & d	No Fee
UMKHANYAKUDE	233026	NKUNGWINI PRIMARY SCHOOL	P	2	S21	a, b & d	No Fee
UMZINYATHI	233100	NKUNYANA PRIMARY SCHOOL	C	1	S21	a & d	No Fee
ILEMBE	233137	NKUNZEMALUNDA PRIMARY SCHOOL	P	2	S21	a, b & d	No Fee
UTHUKELA	233174	NKUNZI PRIMARY SCHOOL	P	1	S21	a, b & d	No Fee
UGU	233063	NKUSWANA PRIMARY SCHOOL	P	2	S21	a, b, c & d	No Fee
ZULULAND	233211	NKWAMBAZI PRIMARY SCHOOL	P	1	S21	a, b & d	No Fee
UMZINYATHI	233248	NKWE PRIMARY SCHOOL	P	3	S21	a, b, c & d	No Fee
HARRY GWALA	233285	NKWELETSHENI PRIMARY SCHOOL	P	1	S21	a, b, c & d	No Fee
ZULULAND	233322	NKWEME PRIMARY SCHOOL	P	1	S21	a, b, c & d	No Fee
ILEMBE	233359	NKWENKWEZI HIGH SCHOOL	S	3	S21	a, b, c & d	No Fee
HARRY GWALA	233396	NKWEZELA PRIMARY SCHOOL	P	3	S21	a, b & d	No Fee
UGU	233433	NOBAMBA H	S	2	S21	a, b, c & d	No Fee
UMGUNGUNDLOVU	233470	NOBANDA PRIMARY SCHOOL	P	3	S21	a, b, c & d	No Fee
ILEMBE	233507	NOBANTU PRIMARY SCHOOL	P	1	S21	a, b & d	No Fee
HARRY GWALA	323862	NOBENGELA PRIMARY SCHOOL	P	2	S21	a, b & d	No Fee
HARRY GWALA	427313	NOBILA SENIOR PRIMARY SCHOOL	C	3	S21	a, b, c & d	No Fee
UMKHANYAKUDE	233544	NOBIYA HIGH SCHOOL	S	1	S21	a, b, c & d	No Fee
UTHUKELA	233581	NOBOMI SECONDARY SCHOOL	S	2	S21	a & d	No Fee
UGU	233618	NOBUZWE PRIMARY SCHOOL	P	1	S21	a & d	No Fee
UMZINYATHI	233655	NOCOMBOSHE PRIMARY SCHOOL	C	1	S21	a, b, c & d	No Fee
UTHUKELA	334517	NODADA PRIMARY SCHOOL	S	1	S21	a, b & d	No Fee
UMKHANYAKUDE	233692	NODINEKA SECONDARY SCHOOL	C	1	S21	b & d	No Fee
ZULULAND	233729	NODWENGU PP SCHOOL	P	1	S21	a, b, c & d	No Fee
KING CETSHWAYO	319754	NOGABISELA HIGH SCHOOL	S	2	Non S21		No Fee
UTHUKELA	233766	NOGAGA PRIMARY SCHOOL	P	2	S21	a, b, c & d	No Fee
KING CETSHWAYO	233803	NOGAJUKA PRIMARY SCHOOL	P	1	S21	a, b & d	No Fee
UMGUNGUNDLOVU	233840	NOGASELA PRIMARY SCHOOL	P	2	S21	a, b & d	No Fee
UMZINYATHI	233877	NOGAWU PRIMARY SCHOOL	P	1	Non S21		No Fee
UMZINYATHI	233914	NOGIDA HIGH SCHOOL	S	1	S21	a, b, c & d	No Fee
KING CETSHWAYO	233951	NOGOBHOZA PRIMARY SCHOOL	P	2	S21	a, b, c & d	No Fee
UMGUNGUNDLOVU	233988	NOGQAZA PRIMARY SCHOOL	P	3	S21	a, b & d	No Fee
PINETOWN	234025	NOGUNJWA HIGH SCHOOL	S	2	S21	a, b & d	No Fee
ZULULAND	326858	NOJU SECONDARY SCHOOL	S	3	S21	a, b & d	No Fee
KING CETSHWAYO	234062	NOKHALELA HIGH SCHOOL	S	1	S21	a, b & d	No Fee
HARRY GWALA	427350	NOKHWEZI SENIOR PRIMARY SCHOOL	P	2	S21	a, b, c & d	No Fee
UTHUKELA	234099	NOKOPELA PRIMARY SCHOOL	P	1	S21	a, b, c & d	No Fee
ILEMBE	234136	NOKUBUSA PRIMARY SCHOOL	P	1	S21	a, b, c & d	No Fee
AMAJUBA	234173	NOKUKHANYA PRIMARY SCHOOL	P	3	S21	a, b, c & d	No Fee
HARRY GWALA	234210	NOKWEJA PRIMARY SCHOOL	P	2	S21	a, b & d	No Fee
HARRY GWALA	234247	NOKWEJA SECONDARY SCHOOL	S	2	Non S21		No Fee
HARRY GWALA	234284	NOMABHUNGA LOWER PRIMARY SCHOOL	P	1	S21	a & d	No Fee
UMZINYATHI	234321	NOMAFU HIGH SCHOOL	S	1	S21	a, b, c & d	No Fee
HARRY GWALA	234358	NOMAGAGA PRIMARY SCHOOL	P	1	S21	a, b & d	No Fee
UMKHANYAKUDE	234395	NOMAGANGA PRIMARY SCHOOL	P	3	S21	a, b, c & d	No Fee
UMZINYATHI	234469	NOMAHAYE PRIMARY SCHOOL	P	1	S21	a & d	No Fee
ILEMBE	411181	NOMAKHALADI PRIMARY SCHOOL	P	1	S21	a, b & d	No Fee
UGU	234506	NOMAKHANZANA PRIMARY SCHOOL	P	2	S21	a, b, c & d	No Fee
UGU	234432	NOMAMGEJE PRIMARY SCHOOL	P	2	S21	a, b & d	No Fee
HARRY GWALA	234543	NOMANDLA JUNIOR PRIMARY SCHOOL	P	1	S21	a, b & d	No Fee
UMZINYATHI	440448	NOMAQHULU PRIMARY SCHOOL	P	1	S21	a, b & d	No Fee
KING CETSHWAYO	311725	NOMAQONI HIGH SCHOOL	S	2	S21	a & d	No Fee
UMZINYATHI	343508	NOMASHAKA PRIMARY SCHOOL	P	2	S21	a, b & d	No Fee
UMKHANYAKUDE	234617	NOMATHIYA TECHNICAL HIGH SCHOOL	S	3	S21	a & d	No Fee

KWAZULU NATAL INDICATIVE RESOURCE TARGETING LIST 2020/21

DISTRICT	EMIS	SCHOOL	LEVEL	SNQ	SECTION 21 STATUS	FUNCTIONS ALLOCATED	FEE STATUS
UMLAZI	234691	NOMAVIMBELA HIGH SCHOOL	S	2	S21	a, b & d	No Fee
UGU	234765	NOMAZWE HIGH SCHOOL	S	1	Non S21		No Fee
UGU	234802	NOMBAYINGANA COMBINED PRIMARY SCHOOL	P	1	S21	a & d	No Fee
HARRY GWALA	427387	NOMBEWU FULL SERVICE SCHOOL	C	2	S21	a, b, c & d	No Fee
IEMBE	234839	NOMBIKA SECONDARY SCHOOL	S	3	S21	a, b & d	No Fee
UGU	234876	NOMBUSO HIGH SCHOOL	S	2	S21	a, b, c & d	No Fee
KING CETSHWAYO	213897	NOMDUMO COMBINED SCHOOL	C	2	S21	a, b, c & d	No Fee
UMZINYATHI	235394	NOMDUMO HIGH SCHOOL	S	1	S21	a, b, c & d	No Fee
HARRY GWALA	427424	NOMEVA SENIOR PRIMARY SCHOOL	P	1	Non S21		No Fee
PINETOWN	234950	NOMFIHLELA PRIMARY SCHOOL	P	3	S21	a & d	No Fee
UMZINYATHI	234987	NOMFOMELA PRIMARY SCHOOL	P	1	S21	a, b, c & d	No Fee
HARRY GWALA	235024	NOMGIDI PRIMARY SCHOOL	P	2	Non S21		No Fee
UMKHANYAKUDE	235061	NOMPONDO PRIMARY SCHOOL	P	1	S21	a, b & d	No Fee
HARRY GWALA	427461	NOMPUMELELO HIGH SCHOOL	S	1	S21	a, b, c & d	No Fee
UTHUKELA	235098	NOMTSHILO PRIMARY SCHOOL	P	1	S21	a, b, c & d	No Fee
KING CETSHWAYO	235135	NOMUWA PRIMARY SCHOOL	P	2	S21	a, b & d	No Fee
KING CETSHWAYO	235172	NOMYACA HIGH SCHOOL	S	2	S21	a, b, c & d	No Fee
UMLAZI	449550	NOMZAMO MANDELA PRIMARY SCHOOL	P	2	Non S21		No Fee
HARRY GWALA	117549	NOMZAMO PRIMARY SCHOOL	P	2	Non S21		No Fee
ZULULAND	235209	NOMZIMANA HIGH SCHOOL	S	1	S21	a, b, c & d	No Fee
ZULULAND	235246	NOMZINTO HIGH SCHOOL	S	1	Non S21		No Fee
IEMBE	235320	NONDABULA PRIMARY SCHOOL	P	2	S21	a, b, c & d	No Fee
UMKHANYAKUDE	441780	NONDABUYA PRIMARY SCHOOL	P	3	S21	a, b & d	No Fee
UMGUNGUNDLOVU	235283	NONDENISA SECONDARY SCHOOL	S	2	S21	a, b, c & d	No Fee
UMKHANYAKUDE	235357	NONDUMISO HIGH SCHOOL	S	2	S21	a, b & d	No Fee
UMZINYATHI	235468	NONDWENI PRIMARY SCHOOL	P	2	S21	a, b, c & d	No Fee
KING CETSHWAYO	235505	NONGAMLANA HIGH SCHOOL	S	1	S21	a, b & d	No Fee
HARRY GWALA	235542	NONGENGANE PRIMARY SCHOOL	P	1	S21	a, b & d	No Fee
ZULULAND	235579	NONGOMA INTERMEDIATE SCHOOL	P	4	S21	a, b, c & d	Fee Paying
KING CETSHWAYO	235616	NONGWELEZA HIGH SCHOOL	S	3	S21	a, b, c & d	No Fee
UGU	407074	NONGWINYA PRIMARY SCHOOL	P	1	S21	a & d	No Fee
IEMBE	235653	NONHLEWU SECONDARY SCHOOL	S	3	S21	a, b, c & d	No Fee
UMKHANYAKUDE	235690	NONIKELA PRIMARY SCHOOL	P	2	S21	a, b, c & d	No Fee
UMKHANYAKUDE	341288	NONJINIKAZI FULL SERVICE PRIMARY SCHOOL	P	2	S21	a, b, c & d	No Fee
HARRY GWALA	444111	NONKQUBELA PRIMARY SCHOOL	P	3	Non S21		No Fee
HARRY GWALA	235727	NONKWENKWANE HIGH SCHOOL	S	2	S21	a & d	No Fee
IEMBE	235801	NONOTI PRIMARY SCHOOL	P	3	S21	a, b, c & d	No Fee
PINETOWN	235838	NONQANDA PRIMARY SCHOOL	P	2	S21	a, b & d	No Fee
UGU	235875	NONTSHUNTHA PRIMARY SCHOOL	P	2	S21	a, b, c & d	No Fee
UMKHANYAKUDE	325230	NONTSHWILIZA PRIMARY SCHOOL	P	1	S21	a, b, c & d	No Fee
UMGUNGUNDLOVU	235912	NONZILA PRIMARY SCHOOL	P	2	S21	a, b, c & d	No Fee
IEMBE	235949	NOODSBERG PRIMARY SCHOOL	P	2	S21	a, b, c & d	No Fee
IEMBE	400969	NOPHUNGWA PRIMARY SCHOOL	P	1	S21	a, b & d	No Fee
KING CETSHWAYO	324749	NOQANDELA HIGH SCHOOL	S	1	S21	a, b & d	No Fee
PINETOWN	236023	NOQOMFELA PRIMARY SCHOOL	P	2	S21	a, b & d	No Fee
IEMBE	277426	NORTH COAST PRIMARY SCHOOL	P	4	S21	a, b, c & d	Fee Paying
UMLAZI	236097	NORTH CREST PRIMARY SCHOOL	P	5	S21	a, b, c & d	Fee Paying
UMGUNGUNDLOVU	236134	NORTHBURY PARK SECONDARY SCHOOL	S	4	S21	a, b, c & d	Fee Paying
UMGUNGUNDLOVU	236171	NORTHDALE PRIMARY SCHOOL	P	4	S21	a, b, c & d	Fee Paying
UMLAZI	236245	Northdene Preparatory School	P	5	S21	a, b, c & d	Fee Paying
PINETOWN	236208	NORTHDENE PRIMARY SCHOOL	P	5	S21	a, b & d	Fee Paying
UMGUNGUNDLOVU	236282	NORTHERN PARK PRIMARY SCHOOL	P	5	S21	a, b, c & d	Fee Paying
UMLAZI	236319	NORTHLANDS GIRLS' HIGH SCHOOL	S	5	S21	a, b, c & d	Fee Paying
UMGUNGUNDLOVU	236393	NORTHLANDS PRIMARY SCHOOL	P	4	S21	a, b, c & d	Fee Paying
UMLAZI	236430	NORTHLANDS PRIMARY SCHOOL	P	5	S21	a, b, c & d	Fee Paying
PINETOWN	236467	NORTHLEN PRIMARY SCHOOL	P	5	S21	a, b, c & d	Fee Paying
PINETOWN	236504	NORTHMEAD SECONDARY SCHOOL	S	5	S21	a, b, c & d	Fee Paying
PINETOWN	236541	NORTHVIEW PRIMARY SCHOOL	P	5	S21	a, b, c & d	Fee Paying
UMLAZI	236615	Northwood School	S	5	S21	a, b, c & d	Fee Paying
UGU	236652	NOSITHA P	P	2	S21	a, b & d	No Fee
UMKHANYAKUDE	236689	NOTHANDO HIGH SCHOOL	S	1	S21	a, b, c & d	No Fee
IEMBE	236726	NOTHWENI PRIMARY SCHOOL	P	1	S21	a, b & d	No Fee
UMGUNGUNDLOVU	236837	NOTTINGHAM ROAD PRIMARY SCHOOL	P	3	S21	a, b, c & d	No Fee
IEMBE	236911	NOVIMBA PRIMARY SCHOOL	P	1	S21	a, b & d	No Fee
UMGUNGUNDLOVU	236948	NOVUKA PRIMARY SCHOOL	P	2	S21	a, b & d	No Fee
KING CETSHWAYO	236985	NOVUNULA PRIMARY SCHOOL	P	1	S21	a, b, c & d	No Fee
UMLAZI	237022	NOVUNYWA S. P. SCHOOL	P	2	S21	a, b & d	No Fee
KING CETSHWAYO	237059	NOYIBEWU PRIMARY SCHOOL	P	1	S21	a, b & d	No Fee
PINETOWN	237096	NQABAKAZULU COMPREHENSIVE HIGH SCHOOL	S	4	S21	a, b, c & d	Fee Paying
ZULULAND	237133	NQABAYEMBUBE HIGH SCHOOL	S	2	S21	a, b & d	No Fee
UGU	237207	NQABENI PRIMARY SCHOOL	P	2	S21	a, b, c & d	No Fee
IEMBE	237244	NQAKATHELA SECONDARY SCHOOL	S	2	S21	a, b & d	No Fee
KING CETSHWAYO	309468	NQAMANA SECONDARY SCHOOL	S	1	S21	a, b, c & d	No Fee
KING CETSHWAYO	237281	NQAMBOSHANA PRIMARY SCHOOL	P	2	S21	a & d	No Fee
UMKHANYAKUDE	237355	NQIWANENI PRIMARY SCHOOL	P	4	S21	a, b, c & d	Fee Paying
PINETOWN	237392	NQOBANE PRIMARY SCHOOL	P	3	S21	a, b, c & d	No Fee
ZULULAND	308987	NQOBANI PRIMARY SCHOOL	P	1	S21	a, b & d	No Fee
UTHUKELA	237429	NQOBILE COMBINED SCHOOL	C	1	S21	a, b, c & d	No Fee
UMKHANYAKUDE	326044	NQOBIZAZI SECONDARY SCHOOL	S	2	S21	a, b, c & d	No Fee
ZULULAND	311244	NQOBIZITHA COMMERCIAL SCHOOL	S	1	S21	a, b, c & d	No Fee
UMKHANYAKUDE	237466	NQOBIZIZWE PRIMARY SCHOOL	P	1	S21	a, b, c & d	No Fee
ZULULAND	237503	NQULWANE FULL SERVICE SCHOOL	P	1	S21	a, b, c & d	No Fee
KING CETSHWAYO	237540	NQUMIZWE HIGH SCHOOL	S	2	S21	a, b & d	No Fee
KING CETSHWAYO	237577	NQUNDU COMBINED SCHOOL	C	2	S21	a, b, c & d	No Fee
ZULULAND	237614	NQUNQA PRIMARY SCHOOL	P	1	S21	a, b, c & d	No Fee
UMZINYATHI	237725	NQUTHU PLACE OF SAFETY	P	3	S21	a, b, c & d	No Fee
UMKHANYAKUDE	441595	NQUTSHINI P	P	1	S21	a, b & d	No Fee
KING CETSHWAYO	237688	NQUTSHINI PRIMARY SCHOOL	P	3	S21	a, b, c & d	No Fee

KWAZULU NATAL INDICATIVE RESOURCE TARGETING LIST 2020/21

DISTRICT	EMIS	SCHOOL	LEVEL	SNQ	SECTION 21 STATUS	FUNCTIONS ALLOCATED	FEE STATUS
UMZINYATHI	237651	NQUTU LUTHERAN PRIMARY SCHOOL	P	1	S21	a, b, c & d	No Fee
UMKHANYAKUDE	237762	NSABALELE PRIMARY SCHOOL	P	1	S21	a, b, c & d	No Fee
ZULULAND	237799	NSABEKHULUMA HIGH SCHOOL	S	1	S21	a, b, c & d	No Fee
UMKHANYAKUDE	237836	NSALAMANGA SECONDARY SCHOOL	S	1	S21	a, b & d	No Fee
UTHUKELA	237873	NSETHENI PRIMARY SCHOOL	C	1	S21	a & d	No Fee
KING CETSHWAYO	237910	NSEZI PRIMARY SCHOOL	P	1	S21	a & d	No Fee
UMGUNGUNDLOVU	237984	NSIKAKAZI HIGH SCHOOL	S	1	S21	a, b & d	No Fee
ZULULAND	325637	NSIKAYEMPILO PUBLIC PRIMARY SCHOOL	P	1	S21	a, b, c & d	No Fee
ZULULAND	238021	NSIKAYENDLU HIGH SCHOOL	S	4	S21	a, b, c & d	Fee Paying
UMGUNGUNDLOVU	337884	NSIKAYETHU COMPREHENSIVE SECONDARY	S	3	S21	a, b & d	No Fee
UTHUKELA	238056	NSIKAYEZEWE COMBINED SCHOOL	C	1	S21	a, b & d	No Fee
ZULULAND	238095	NSIKAYEZEWE SP SCHOOL	P	1	S21	a, b & d	No Fee
UMKHANYAKUDE	238132	NSIMBANE PRIMARY SCHOOL	P	1	S21	a, b & d	No Fee
UMLAZI	413882	NSIMBINI PRIMARY FULL SERVICE SCHOOL	P	3	S21	b & d	No Fee
HARRY GWALA	238169	NSIMBINI PRIMARY SCHOOL	P	1	S21	a, b & d	No Fee
UMZINYATHI	337958	NSIMBINI PRIMARY SCHOOL	P	1	S21	a, b & d	No Fee
ZULULAND	498464	NSIMBINI SECONDARY SCHOOL	S	1	Non-S21		No Fee
UMZINYATHI	238206	NSINGABANTU C.P SCHOOL	P	1	S21	a, b & d	No Fee
KING CETSHWAYO	238243	NSIWA PRIMARY SCHOOL	P	2	S21	a, b, c & d	No Fee
UMKHANYAKUDE	238280	NSOMBOSI PRIMARY SCHOOL	P	1	S21	a, b, c & d	No Fee
IILEMBE	238317	NSONGANSONGA PRIMARY SCHOOL	P	2	S21	a, b, c & d	No Fee
UMGUNGUNDLOVU	238354	NSONGENI SECONDARY SCHOOL	S	1	S21	a, b & d	No Fee
UMKHANYAKUDE	238391	NSONGWENI PRIMARY SCHOOL	P	2	S21	a, b, c & d	No Fee
IILEMBE	238428	NSONONO COMBINED PRIMARY SCHOOL	C	1	S21	a & d	No Fee
ZULULAND	337514	NSONYANE PRIMARY SCHOOL	P	1	S21	a, b, c & d	No Fee
KING CETSHWAYO	238465	NSUKAZI PRIMARY SCHOOL	P	1	S21	a, b, c & d	No Fee
UMKHANYAKUDE	411107	NSUKUMBILI PRIMARY SCHOOL	P	1	S21	a, b & d	No Fee
KING CETSHWAYO	238502	NSUNDUKAZI PRIMARY SCHOOL	P	1	S21	a, b, c & d	No Fee
UTHUKELA	238539	NSUNGULU JUNIOR PRIMARY SCHOOL	P	3	S21	a, b & d	No Fee
KING CETSHWAYO	238576	NSUNGUZA PRIMARY SCHOOL	P	1	Non S21		No Fee
IILEMBE	238613	NSUNGWINI PRIMARY SCHOOL	P	1	S21	a, b, c & d	No Fee
KING CETSHWAYO	238650	NSUZE PRIMARY SCHOOL	P	1	S21	a, b, c & d	No Fee
UTHUKELA	238687	NSWELAMANZIVELA JUNIOR PRIMARY SCHOOL	P	3	S21	a, b, c & d	No Fee
UGU	238724	NTABA PRIMARY SCHOOL	P	2	S21	a, b, c & d	No Fee
ZULULAND	325711	NTABABOMVU SECONDARY SCHOOL	S	2	S21	a, b & d	No Fee
UTHUKELA	327746	NTABABUSUKU HIGH SCHOOL	S	2	S21	a, b & d	No Fee
IILEMBE	441188	NTABAKHATHAZA PRIMARY SCHOOL	P	1	S21	a, b & d	No Fee
UGU	238761	NTABALUKHOZI HIGH SCHOOL	C	1	S21	a, b, c & d	No Fee
HARRY GWALA	238798	NTABAMAKHABA PRIMARY SCHOOL	P	2	S21	a, b & d	No Fee
UMZINYATHI	440485	NTABAMHLOPHE PRIMARY SCHOOL	P	1	S21	a, b & d	No Fee
UTHUKELA	238835	NTABAMHLOPHE PRIMARY SCHOOL	P	2	S21	a, b & d	No Fee
HARRY GWALA	308432	NTABANE HIGH SCHOOL	S	2	S21	a, b, c & d	No Fee
KING CETSHWAYO	317830	NTABANKULU PRIMARY SCHOOL	P	1	S21	a, b, c & d	No Fee
KING CETSHWAYO	238872	NTABANTUZUMA HIGH SCHOOL	S	2	S21	a, b, c & d	No Fee
UMZINYATHI	238909	NTABASIBAHLE C.P SCHOOL	P	1	S21	a, b & d	No Fee
IILEMBE	238946	NTABASKOP PRIMARY SCHOOL	P	1	S21	a, b & d	No Fee
ZULULAND	238983	NTABASUKA HIGH SCHOOL	S	1	S21	a, b & d	No Fee
UMKHANYAKUDE	239020	NTABAYENGWE PRIMARY SCHOOL	P	2	S21	a, b & d	No Fee
UMZINYATHI	446627	NTABENDE PRIMARY SCHOOL	P	1	S21	a, b & d	No Fee
HARRY GWALA	239057	NTABENDE SECONDARY SCHOOL	S	2	Non S21		No Fee
KING CETSHWAYO	343360	NTABENI PRIMARY SCHOOL	P	3	S21	a & d	No Fee
IILEMBE	239094	NTABINAMAFUTHA SECONDARY SCHOOL	S	2	S21	a, b, c & d	No Fee
UMZINYATHI	239131	NTALANTALA SECONDARY SCHOOL	S	1	S21	a, b & d	No Fee
HARRY GWALA	239168	NTAMBANANE PRIMARY SCHOOL	P	1	S21	a, b & d	No Fee
UMKHANYAKUDE	239205	NTAMINEMIDWA HIGH SCHOOL	S	1	S21	a, b, c & d	No Fee
UMKHANYAKUDE	239242	NTANDABANTU PRIMARY SCHOOL	P	1	S21	a, b, c & d	No Fee
ZULULAND	239279	NTANDAKUWELA PRIMARY SCHOOL	P	2	S21	a, b, c & d	No Fee
IILEMBE	239316	NTANDO PRIMARY SCHOOL	P	1	S21	a, b, c & d	No Fee
KING CETSHWAYO	299885	NTANDOKAZI PRIMARY SCHOOL	P	1	S21	a, b & d	No Fee
UMZINYATHI	312687	NTANDOYETHU PRIMARY SCHOOL	P	2	S21	a, b & d	No Fee
UMZINYATHI	440522	NTANYANA PRIMARY SCHOOL	P	1	S21	a, b & d	No Fee
UMZINYATHI	239390	NTANYANDLOVU PRIMARY SCHOOL	P	3	S21	a, b, c & d	No Fee
KING CETSHWAYO	239427	NTANYENI PRIMARY SCHOOL	P	1	Non S21		No Fee
UMZINYATHI	239464	NTANYEZULU PRIMARY SCHOOL	P	1	S21	a & d	No Fee
IILEMBE	239501	NTATHAKUSA PRIMARY SCHOOL	P	2	S21	a, b & d	No Fee
UTHUKELA	239538	NTATHAKUSA SECONDARY SCHOOL	S	2	S21	a, b & d	No Fee
KING CETSHWAYO	239575	NTATSHANA PRIMARY SCHOOL	P	1	S21	a, b, c & d	No Fee
PINETOWN	239612	NTEE HIGH SCHOOL	S	4	S21	a, b, c & d	Fee Paying
AMAJUBA	218929	NTENDEKA COMBINED SCHOOL	C	2	S21	a, b, c & d	No Fee
IILEMBE	239649	NTENDENI PRIMARY SCHOOL	P	1	S21	a, b & d	No Fee
UMZINYATHI	447256	NTENESHANA PRIMARY SCHOOL	P	1	S21	a, b & d	No Fee
KING CETSHWAYO	239686	NTENESHANE PRIMARY SCHOOL	P	2	S21	a, b, c & d	No Fee
UMKHANYAKUDE	239723	NTENGA PRIMARY SCHOOL	P	1	S21	a, b, c & d	No Fee
UGU	239760	NTENGO PRIMARY SCHOOL	P	1	S21	a & d	No Fee
UMKHANYAKUDE	448366	NTIKILI PRIMARY SCHOOL	P	2	Non S21		No Fee
UMZINYATHI	239797	NTILI PRIMARY SCHOOL	P	1	S21	a, b, c & d	No Fee
ZULULAND	239834	NTILINGWE H.P. SCHOOL	P	1	S21	a, b, c & d	No Fee
KING CETSHWAYO	239945	NTINGWE PRIMARY SCHOOL	P	1	S21	a, b, c & d	No Fee
UMZINYATHI	239982	NTININI PRIMARY SCHOOL	P	1	S21	a, b, c & d	No Fee
UMGUNGUNDLOVU	240019	NTINTISA PRIMARY SCHOOL	P	2	S21	a, b, c & d	No Fee
HARRY GWALA	427498	NTLABENI JUNIOR SECONDARY SCHOOL	C	2	S21	a, b, c & d	No Fee
HARRY GWALA	427535	NTLABAMASOKA JUNIOR SECONDARY SCHOOL	C	2	S21	a, b, c & d	No Fee
AMAJUBA	240056	NTOBOKO PRIMARY SCHOOL	P	4	S21	a, b & d	Fee Paying
KING CETSHWAYO	240093	NTOBOZI PRIMARY SCHOOL	P	3	S21	a, b & d	No Fee
UTHUKELA	240130	NTOKOZO PRIMARY SCHOOL	P	1	S21	a, b & d	No Fee
UMKHANYAKUDE	241067	NTOKOZWENI PRIMARY SCHOOL	P	1	S21	a, b, c & d	No Fee
UMZINYATHI	322307	NTOKOZWENI PRIMARY SCHOOL	P	1	S21	a, b & d	No Fee
KING CETSHWAYO	240204	NTOLWANE PRIMARY SCHOOL	P	1	S21	a, b & d	No Fee

KWAZULU NATAL INDICATIVE RESOURCE TARGETING LIST 2020/21

DISTRICT	EMIS	SCHOOL	LEVEL	SNQ	SECTION 21 STATUS	FUNCTIONS ALLOCATED	FEE STATUS
ZULULAND	321493	NTOMBAZI PRIMARY SCHOOL	P	2	S21	a, b, c & d	No Fee
UMKHANYAKUDE	240241	NTOMBEMHLOPHE PRIMARY SCHOOL	P	1	S21	a, b & d	No Fee
UMZINYATHI	446997	NTOMBIYODUMO PRIMARY SCHOOL	P	1	S21	a & d	No Fee
KING CETSHWAYO	448329	NTOMBOKAZI PRIMARY SCHOOL	P	3	Non S21		No Fee
KING CETSHWAYO	240315	NTONGANDE HIGH SCHOOL	S	3	S21	a, b & d	No Fee
UGU	240352	NTONTONTO COMBINED PRIMARY SCHOOL	P	1	S21	a, b & d	No Fee
UMZINYATHI	240426	NTSHANGASE PRIMARY SCHOOL	P	2	S21	a, b, c & d	No Fee
UTHUKELA	240463	NTSHELE PRIMARY SCHOOL	P	1	S21	a, b & d	No Fee
ZULULAND	240500	NTSHIBANTSHIBA PRIMARY SCHOOL	P	3	S21	a, b, c & d	No Fee
KING CETSHWAYO	240537	NTSHIDI PRIMARY SCHOOL	P	2	S21	a, b, c & d	No Fee
UMKHANYAKUDE	310541	NTSHINGWAYO SECONDARY SCHOOL	S	2	S21	a, b, c & d	No Fee
UMZINYATHI	240574	NTSHISHILI PRIMARY SCHOOL	P	1	S21	a, b, c & d	No Fee
UMGUNGUNDLOVU	240611	NTSHIYABANTU PRIMARY SCHOOL	P	2	S21	a, b & d	No Fee
ZULULAND	240648	NTSHIYANGIBONE PRIMARY SCHOOL	P	2	S21	a, b, c & d	No Fee
HARRY GWALA	427572	NTSHONGO JUNIOR SECONDARY SCHOOL	C	2	Non S21		No Fee
PINETOWN	237947	NTSHONGWENI PRIMARY SCHOOL	P	3	S21	a, b & d	No Fee
UTHUKELA	240685	NTSHOSHO PUBLIC SCHOOL	P	1	S21	a, b & d	No Fee
HARRY GWALA	240722	NTSIMBINI PRIMARY SCHOOL	C	2	Non S21		No Fee
UMKHANYAKUDE	240759	NTSINDE COMMERCIAL HIGH SCHOOL	S	2	S21	a, b & d	No Fee
ZULULAND	326155	NTSONYANE PRIMARY SCHOOL	P	1	S21	a, b & d	No Fee
ZULULAND	240796	NTSWALAKAHLA PRIMARY SCHOOL	P	3	S21	a, b, c & d	No Fee
PINETOWN	240833	NTUKUSO PRIMARY SCHOOL	P	3	S21	a, b, c & d	No Fee
UMKHANYAKUDE	495356	NTULABAKAYISE SECONDARY SCHOOL	S	1	Non S21		No Fee
UMKHANYAKUDE	333888	NTULUFAKAZI PRIMARY SCHOOL	P	2	S21	a, b, c & d	No Fee
KING CETSHWAYO	240907	NTUMBENI PRIMARY SCHOOL	P	1	S21	a, b & d	No Fee
KING CETSHWAYO	240944	NTUMENI PRIMARY SCHOOL	P	2	S21	a, b & d	No Fee
UMZINYATHI	440559	NTUNJENI PRIMARY SCHOOL	P	1	S21	a & d	No Fee
KING CETSHWAYO	240981	NTUTHUKO PRIMARY SCHOOL	P	1	S21	a, b, c & d	No Fee
KING CETSHWAYO	241018	NTUTHUNGA PRIMARY SCHOOL	P	1	S21	a, b, c & d	No Fee
HARRY GWALA	241055	NTWASAHLOBO HIGH SCHOOL	S	2	S21	a, b & d	No Fee
UMGUNGUNDLOVU	241092	NTWEKA PRIMARY SCHOOL	P	3	S21	a, b & d	No Fee
UMLAZI	241129	NTWELA PRIMARY SCHOOL	P	3	S21	a, b & d	No Fee
UMLAZI	241166	NTWENHLE SECONDARY SCHOOL	S	3	S21	a, b & d	No Fee
UGU	241203	NUNGWANA P	P	1	S21	a, b & d	No Fee
ZULULAND	241240	NUWE REPUBLIEK PRIMARY SCHOOL	P	5	S21	a, b, c & d	Fee Paying
UMLAZI	241277	NWABI HIGH SCHOOL	S	3	S21	a, b & d	No Fee
KING CETSHWAYO	241314	NXENJANE PRIMARY SCHOOL	P	2	S21	a, b, c & d	No Fee
KING CETSHWAYO	241351	NXUSA PRIMARY SCHOOL	P	1	S21	a, b, c & d	No Fee
HARRY GWALA	427609	NYAKA JUNIOR SECONDARY SCHOOL	P	1	S21	a, b & d	No Fee
IILEMBE	241388	NYAKANA COMBINED P.	C	1	S21	a, b & d	No Fee
UMZINYATHI	241425	NYAKAZA PRIMARY SCHOOL	P	1	S21	a, b, c & d	No Fee
UMKHANYAKUDE	241462	NYALAZI PRIMARY SCHOOL	P	2	S21	a, b & d	No Fee
UMKHANYAKUDE	309986	NYAMANE SECONDARY SCHOOL	S	2	S21	a, b, c & d	No Fee
IILEMBE	241499	NYAMAZANE PRIMARY SCHOOL	P	1	S21	a, b, c & d	No Fee
UMGUNGUNDLOVU	241536	NYAMBAYI PRIMARY SCHOOL	P	2	S21	a, b, c & d	No Fee
UMGUNGUNDLOVU	241573	NYANDA PRIMARY SCHOOL	P	3	S21	a, b, c & d	No Fee
UMZINYATHI	241610	NYANDU PRIMARY SCHOOL	C	1	S21	a, b & d	No Fee
UMLAZI	241647	NYANISWENI JUNIOR PRIMARY SCHOOL	P	3	S21	a, b & d	No Fee
AMAJUBA	241684	NYANYADU PRIMARY SCHOOL	P	2	S21	a, b, c & d	No Fee
UMKHANYAKUDE	241721	NYATHINI PRIMARY SCHOOL	P	2	S21	a, b, c & d	No Fee
ZULULAND	241758	NYAWOSHANE PRIMARY SCHOOL	P	2	S21	a, b, c & d	No Fee
KING CETSHWAYO	241795	NYEMBE PRIMARY SCHOOL	P	2	S21	a, b & d	No Fee
UTHUKELA	444481	NYENDE PRIMARY SCHOOL	P	3	S21	a, b & d	No Fee
HARRY GWALA	427646	NYENYEZI SENIOR PRIMARY SCHOOL	P	2	S21	a, b & d	No Fee
ZULULAND	241832	NYONEBOMVU SECONDARY SCHOOL	S	2	S21	a, b & d	No Fee
PINETOWN	241869	NYONI PRIMARY SCHOOL	P	2	S21	a, b & d	No Fee
UMGUNGUNDLOVU	241906	NYONITHWELE SECONDARY SCHOOL	S	3	S21	a, b, c & d	No Fee
UMZINYATHI	241943	NYONIYEZWE HIGH SCHOOL	S	1	S21	a, b & d	No Fee
UMZINYATHI	241980	NYONYANA PRIMARY SCHOOL	P	1	S21	a, b, c & d	No Fee
PINETOWN	242017	NYUSWA PRIMARY SCHOOL	P	3	S21	a, b & d	No Fee
KING CETSHWAYO	242054	NZALABANTU PRIMARY SCHOOL	P	3	S21	a, b, c & d	No Fee
ZULULAND	242091	NZAMANGAMANDLA PRIMARY SCHOOL	P	1	S21	a, b & d	No Fee
AMAJUBA	447441	NZIMENDE PRIMARY SCHOOL	P	3	S21	a, b & d	No Fee
ZULULAND	242128	NZOBO PRIMARY SCHOOL	P	1	S21	a, b, c & d	No Fee
KING CETSHWAYO	242165	NZUZA SENIOR SECONDARY SCHOOL	S	2	S21	a, b & d	No Fee
PINETOWN	257224	OAKFORD PRIMARY SCHOOL	P	2	S21	a, b, c & d	No Fee
ZULULAND	242239	OBANI PRIMARY SCHOOL	P	1	S21	a, b & d	No Fee
KING CETSHWAYO	242276	OBANJENI PRIMARY SCHOOL	P	3	S21	a, b, c & d	No Fee
PINETOWN	496688	OBED MLABA TECHNICAL HIGH SCHOOL	S	1	Non S21		No Fee
UMZINYATHI	242350	OBISINI PRIMARY SCHOOL	C	1	S21	a, b & d	No Fee
ZULULAND	242387	OBIVANE PRIMARY SCHOOL	P	2	S21	a, b, c & d	No Fee
UTHUKELA	242424	OBONJANENI PRIMARY SCHOOL	P	2	S21	a, b, c & d	No Fee
KING CETSHWAYO	242461	OBUKA SENIOR SECONDARY SCHOOL	S	1	Non S21		No Fee
UMLAZI	242498	OCEAN VIEW HOUSE PRIMARY SCHOOL	P	4	Non S21		Fee Paying
UMLAZI	242535	OCEANVIEW PRIMARY SCHOOL	P	5	Non S21		Fee Paying
IILEMBE	242572	OCHENI PRIMARY SCHOOL	P	1	S21	a, b, c & d	No Fee
KING CETSHWAYO	242609	OCILWANE PRIMARY SCHOOL	P	1	S21	a, b & d	No Fee
UGU	242683	ODEKE COMBINED PRIMARY SCHOOL	P	1	S21	a & d	No Fee
UGU	242720	ODIDINI PRIMARY SCHOOL	P	2	S21	a, b & d	No Fee
UMGUNGUNDLOVU	242757	ODLAMENI PRIMARY SCHOOL	P	1	S21	a, b, c & d	No Fee
AMAJUBA	242794	ODOLAND PRIMARY SCHOOL	C	1	S21	a, b & d	No Fee
UMGUNGUNDLOVU	242831	OEBISFELDE INTERMEDIATE SCHOOL	C	2	S21	a, b & d	No Fee
UTHUKELA	242868	OGADE PRIMARY SCHOOL	P	2	S21	a, b & d	No Fee
IILEMBE	242905	OGAGWINI PRIMARY SCHOOL	P	1	S21	a, b, c & d	No Fee
UMKHANYAKUDE	242942	OGAZINI PRIMARY SCHOOL	P	1	S21	a, b, c & d	No Fee
ZULULAND	242979	OGEDLENI PUBLIC PRIMARY SCHOOL	P	1	S21	a, b, c & d	No Fee
PINETOWN	243016	OGUNJINI PRIMARY SCHOOL	P	1	S21	a, b, c & d	No Fee
UMLAZI	243053	OGWINI COMPREHENSIVE TECHNICAL HIGH	S	4	S21	a, b, c & d	Fee Paying

KWAZULU NATAL INDICATIVE RESOURCE TARGETING LIST 2020/21

DISTRICT	EMIS	SCHOOL	LEVEL	SNQ	SECTION 21 STATUS	FUNCTIONS ALLOCATED	FEE STATUS
KING CETSHWAYO	243090	OHLAHLA PRIMARY SCHOOL	P	1	S21	a, b & d	No Fee
UMKHANYAKUDE	327154	OHLALWINI PRIMARY SCHOOL	P	1	S21	a, b, c & d	No Fee
PINETOWN	286306	OHLANGE HIGH SCHOOL	S	3	S21	a, b & d	No Fee
UGU	243164	OHLANGENI PRIMARY SCHOOL	P	1	S21	a, b, c & d	No Fee
KING CETSHWAYO	243238	OHLELO PRIMARY SCHOOL	P	2	S21	a, b, c & d	No Fee
AMAJUBA	243349	OKHALWENI PRIMARY SCHOOL	P	2	S21	a, b, c & d	No Fee
ZULULAND	243312	OKHALWENI PRIMARY SCHOOL	P	1	S21	a, b, c & d	No Fee
UMKHANYAKUDE	243386	OKHAYENI PRIMARY SCHOOL	P	1	S21	a, b, c & d	No Fee
UTHUKELA	243460	OKHOMBE PRIMARY SCHOOL	P	2	S21	a, b & d	No Fee
PINETOWN	243497	OKHOZINI SENIOR PRIMARY SCHOOL	C	3	S21	a, b & d	No Fee
ZULULAND	243534	OKHUKHO PUBLIC PRIMARY SCHOOL	P	1	S21	a, b, c & d	No Fee
UMZINYATHI	303696	OKHULANA PRIMARY SCHOOL	P	1	S21	a, b, c & d	No Fee
UMLAZI	243571	OKUMHLOPHE SECONDARY SCHOOL	S	3	S21	a, b & d	No Fee
KING CETSHWAYO	243608	OLD MILL SCHOOL	S	4	S21	a, b, c & d	Fee Paying
PINETOWN	243645	OLWAMBENI PRIMARY SCHOOL	P	3	S21	a, b & d	No Fee
UGU	243682	OLWANDLE HIGH SCHOOL	S	3	S21	a, b & d	No Fee
UGU	321197	OLWASINI JUNIOR PRIMARY SCHOOL	P	1	S21	a & d	No Fee
PINETOWN	243756	OLYMPIA PRIMARY SCHOOL	P	5	S21	a, b, c & d	Fee Paying
ZULULAND	243793	OMBIMBINI COMBINED PRIMARY SCHOOL	P	1	S21	a, b & d	No Fee
UMGUNGUNDLOVU	243830	ONDINI PRIMARY SCHOOL	P	1	S21	a, b & d	No Fee
ZULULAND	303104	ONGANE COMBINE SCHOOL	C	1	S21	a, b, c & d	No Fee
KING CETSHWAYO	243867	ONGOYE PRIMARY SCHOOL	P	3	S21	a, b, c & d	No Fee
KING CETSHWAYO	243904	ONGOYE SECONDARY SCHOOL	S	3	S21	a, b, c & d	No Fee
ZULULAND	243941	ONINGENI PRIMARY SCHOOL	P	1	S21	a, b & d	No Fee
KING CETSHWAYO	243978	ONTINGWENI PRIMARY SCHOOL	P	2	S21	a, b, c & d	No Fee
UMKHANYAKUDE	244163	OPHANSI PRIMARY SCHOOL	P	1	S21	a, b, c & d	No Fee
UMLAZI	244200	OPHAPHENI PRIMARY SCHOOL	P	3	S21	a, b & d	No Fee
UMZINYATHI	244052	OPHATHE PRIMARY SCHOOL	P	2	S21	a, b & d	No Fee
UMZINYATHI	244237	OPHOFINI SECONDARY SCHOOL	S	1	S21	a & d	No Fee
UMKHANYAKUDE	244274	OPHONDWENI PRIMARY SCHOOL	P	1	S21	a, b, c & d	No Fee
ZULULAND	244311	OPHONGOLO HIGH SCHOOL	S	3	S21	a, b, c & d	No Fee
ZULULAND	244348	OPHUZANE PRIMARY SCHOOL	P	2	S21	a, b, c & d	No Fee
UTHUKELA	244385	OPPERMANSKRAAL PRIMARY SCHOOL	P	1	S21	a & d	No Fee
UMGUNGUNDLOVU	244422	OQAQENI PRIMARY SCHOOL	P	1	S21	a, b & d	No Fee
UMKHANYAKUDE	244459	OQONDWENI PRIMARY SCHOOL	P	1	S21	a, b, c & d	No Fee
UTHUKELA	244496	OQUNGWENI PRIMARY SCHOOL	P	1	S21	a, b & d	No Fee
UMGUNGUNDLOVU	244570	ORIENT HEIGHTS PRIMARY SCHOOL	P	5	S21	a, b, c & d	Fee Paying
UMLAZI	244607	ORIENT HILL PRIMARY SCHOOL	P	5	S21	a, b, c & d	Fee Paying
UMLAZI	244681	ORISSA PRIMARY SCHOOL	P	5	Non S21		Fee Paying
UMZINYATHI	244718	OSCARSBERG PRIMARY SCHOOL	P	2	S21	a, b & d	No Fee
UMKHANYAKUDE	244755	OSHABENI PRIMARY SCHOOL	P	2	S21	a, b & d	No Fee
ZULULAND	244829	OSINGISINGINI PRIMARY SCHOOL	P	2	S21	a, b & d	No Fee
AMAJUBA	244903	OSIZWENI HIGH SCHOOL	S	3	S21	a, b & d	No Fee
IILEMBE	244866	OSIZWENI PRIMARY SCHOOL	P	2	S21	a, b & d	No Fee
UGU	244940	OTHANDWENI JUNIOR PRIMARY SCHOOL	P	1	S21	a, b & d	No Fee
UMGUNGUNDLOVU	244977	OTHIYENI PRIMARY SCHOOL	P	1	S21	a, b, c & d	No Fee
UMKHANYAKUDE	245014	OTHOBOTHINI PRIMARY SCHOOL	P	2	S21	a & d	No Fee
UMKHANYAKUDE	245051	OTHUNGWINI PRIMARY SCHOOL	P	2	S21	a, b, c & d	No Fee
PINETOWN	245088	OTHWEBA PRIMARY SCHOOL	P	3	S21	a, b & d	No Fee
IILEMBE	245125	OTIMATI PRIMARY SCHOOL	P	1	S21	a, b, c & d	No Fee
PINETOWN	245162	OTTAWA PRIMARY SCHOOL	P	4	S21	a, b, c & d	Fee Paying
IILEMBE	245347	OUR LADY OF THE ROSARY SECONDARY SCHOOL	S	2	S21	a, b, c & d	No Fee
UMKHANYAKUDE	245236	OURLADY PRIMARY SCHOOL	P	2	S21	a, b, c & d	No Fee
UMZINYATHI	245384	OUTFALL PRIMARY SCHOOL	P	2	S21	a, b & d	No Fee
UMLAZI	245421	OVERPORT S.R.S. PRIMARY SCHOOL	P	5	S21	a, b, c & d	Fee Paying
UMLAZI	245458	OVERPORT SECONDARY SCHOOL	S	5	S21	a, b, c & d	Fee Paying
UMZINYATHI	245495	OVERTOUN PRIMARY SCHOOL	P	1	S21	a, b & d	No Fee
KING CETSHWAYO	245532	OVICENI PRIMARY SCHOOL	P	2	S21	a, b, c & d	No Fee
ZULULAND	245569	OVUKUKANENI PRIMARY SCHOOL	P	1	S21	a, b, c & d	No Fee
UGU	245606	OXOLWENI PRIMARY SCHOOL	P	2	S21	a, b, c & d	No Fee
KING CETSHWAYO	245643	OYEMENI PRIMARY SCHOOL	P	1	S21	a, b, c & d	No Fee
UMKHANYAKUDE	245680	OZABENI PRIMARY SCHOOL	P	1	S21	a, b, c & d	No Fee
IILEMBE	245717	OZWATHINI PRIMARY SCHOOL	P	2	S21	a, b & d	No Fee
ZULULAND	333740	OZWELENI PP SCHOOL	P	1	S21	a, b & d	No Fee
ZULULAND	245754	OZWENI PRIMARY SCHOOL	P	2	S21	a, b, c & d	No Fee
UMLAZI	245791	P R PATHER SECONDARY SCHOOL	S	5	S21	a, b, c & d	Fee Paying
ZULULAND	245828	PADDAFONTEIN COMBINED SCHOOL	C	1	S21	a, b, c & d	No Fee
UGU	245865	PADDOCK PRIMARY SCHOOL	P	3	S21	a, b & d	No Fee
PINETOWN	245902	PALMCROFT PRIMARY SCHOOL	P	5	S21	a, b, c & d	Fee Paying
HARRY GWALA	245939	PALMIET PRIMARY SCHOOL	P	1	S21	a & d	No Fee
PINETOWN	245976	PALMIET PRIMARY SCHOOL	P	4	S21	a, b & d	Fee Paying
PINETOWN	302327	PALMVIEW PRIMARY SCHOOL	P	5	S21	a, b, c & d	Fee Paying
PINETOWN	246013	PALMVIEW SECONDARY SCHOOL	S	5	S21	a, b, c & d	Fee Paying
UMZINYATHI	334110	PANO SECONDARY SCHOOL	C	1	S21	a, b & d	No Fee
AMAJUBA	246124	PANORAMA COMBINED SCHOOL	C	5	S21	a, b & d	Fee Paying
UMGUNGUNDLOVU	171199	PANORAMA PRIMARY SCHOOL	P	4	S21	a, b, c & d	Fee Paying
PINETOWN	246235	PARKGATE PRIMARY SCHOOL	P	2	S21	a, b, c & d	No Fee
UMLAZI	246272	PARKHILL SECONDARY SCHOOL	S	5	S21	a, b, c & d	Fee Paying
UMLAZI	246309	PARKLANDS PRIMARY SCHOOL	P	4	Non S21		Fee Paying
UMLAZI	246346	Parkside Primary School Natal	P	5	S21	a, b, c & d	Fee Paying
PINETOWN	246383	PARKVALE PRIMARY SCHOOL	P	5	S21	a, b, c & d	Fee Paying
UMLAZI	246420	PARKVIEW PRIMARY SCHOOL	P	5	S21	a, b & d	Fee Paying
UMLAZI	246457	PARLOCK PRIMARY SCHOOL	P	5	Non S21		Fee Paying
UMLAZI	246494	PARSEE RUSTOMJEE PRIMARY SCHOOL	P	5	S21	a, b, c & d	Fee Paying
IILEMBE	246531	PARUKABAD PRIMARY SCHOOL	P	2	S21	a & d	No Fee
UMZINYATHI	246568	PATSOANA PRIMARY SCHOOL	P	1	S21	a, b, c & d	No Fee
UMLAZI	246605	PAUL SYKES PRIMARY SCHOOL	P	4	S21	a, b, c & d	Fee Paying
ZULULAND	246642	PAULPIETERSBURG PRIMERE SCHOOL	P	4	S21	a, b, c & d	Fee Paying

KWAZULU NATAL INDICATIVE RESOURCE TARGETING LIST 2020/21

DISTRICT	EMIS	SCHOOL	LEVEL	SNQ	SECTION 21 STATUS	FUNCTIONS ALLOCATED	FEE STATUS
ZULULAND	246679	PAULPIETERSBURG PUBLIC PRIMARY SCHOOL	P	3	S21	a, b, c & d	No Fee
UTHUKELA	246753	PEACETOWN PRIMARY SCHOOL	P	3	S21	a, b & d	No Fee
PINETOWN	246790	PEACEVILLE PRIMARY SCHOOL	P	3	S21	a, b & d	No Fee
UMGUNGUNDLOVU	246827	Pelham Senior Primary School	P	5	S21	a, b, c & d	Fee Paying
UMGUNGUNDLOVU	246864	PELLA PRIMARY SCHOOL	P	2	Non S21		No Fee
PINETOWN	246901	PEMARY RIDGE PRIMARY SCHOOL	P	5	S21	a, b & d	Fee Paying
UGU	260998	PENNINGTON PRIMARY SCHOOL	P	4	S21	a, b, c & d	Fee Paying
UMLAZI	247012	PENZANCE PRIMARY SCHOOL	P	5	S21	a, b, c & d	Fee Paying
ZULULAND	247160	PETERGATE PRIMARY SCHOOL	P	2	S21	a, b, c & d	No Fee
ILEMBE	247197	PETEZI PRIMARY SCHOOL	P	1	S21	a, b, c & d	No Fee
HARRY GWALA	427683	PETROS JOZANA JUNIOR SECONDARY SCHOOL	C	2	S21	a, b, c & d	No Fee
ILEMBE	247234	PHAKADE PRIMARY SCHOOL	C	1	S21	a, b, c & d	No Fee
PINETOWN	247271	PHAKAMA PRIMARY SCHOOL	P	4	S21	a, b, c & d	Fee Paying
UMKHANYAKUDE	310763	PHAKAMANI PRIMARY SCHOOL	P	1	S21	a, b, c & d	No Fee
UMLAZI	247308	PHAKATHI SECONDARY SCHOOL	S	3	S21	a, b & d	No Fee
ILEMBE	335442	PHAKATHWAYO SECONDARY SCHOOL	S	1	S21	a, b, c & d	No Fee
UMZINYATHI	247345	PHAKATHWAYO SECONDARY SCHOOL	S	1	S21	a, b & d	No Fee
UMZINYATHI	247382	PHAKWE PRIMARY SCHOOL	C	1	S21	a, b & d	No Fee
KING CETSHWAYO	247419	PHALANE PRIMARY SCHOOL	P	2	S21	a, b & d	No Fee
KING CETSHWAYO	247456	PHALANE PRIMARY SCHOOL	P	3	S21	a, b, c & d	No Fee
ILEMBE	247493	PHAMBELA PRIMARY SCHOOL	P	1	S21	a & d	No Fee
UMLAZI	247567	PHAMBILI HIGH SCHOOL	S	5	Non S21		Fee Paying
AMAJUBA	247530	PHAMBILI J.P SCHOOL	P	3	S21	a, b, c & d	No Fee
KING CETSHWAYO	448403	PHANDAPHANSI PRIMARY SCHOOL	P	1	Non S21		No Fee
KING CETSHWAYO	247604	PHANGANDAWO PRIMARY SCHOOL	P	1	S21	a, b & d	No Fee
KING CETSHWAYO	319458	PHANGIFA COMTECH HIGH SCHOOL	S	2	S21	a, b, c & d	No Fee
UMGUNGUNDLOVU	247641	PHANGINDAWO PRIMARY SCHOOL	P	3	S21	a, b, c & d	No Fee
UMLAZI	247678	PHANGISA PRIMARY SCHOOL	P	2	S21	a, b & d	No Fee
UTHUKELA	247826	PHASIWE PRIMARY SCHOOL	P	3	S21	a, b, c & d	No Fee
UMKHANYAKUDE	247863	PHASULA PRIMARY SCHOOL	P	1	S21	a, b, c & d	No Fee
AMAJUBA	247900	PHATHAKAHLE HIGH SCHOOL	S	2	S21	a, b, c & d	No Fee
UMGUNGUNDLOVU	247937	PHATHENI PRIMARY SCHOOL	P	3	S21	a, b, c & d	No Fee
UMZINYATHI	247974	PHATHIZWE HIGH SCHOOL	S	1	S21	a & d	No Fee
UGU	248011	PHATHWA SECONDARY SCHOOL	S	3	S21	a, b, c & d	No Fee
UMGUNGUNDLOVU	248048	PHAYIPHINI HIGH SCHOOL	S	2	S21	a, b, c & d	No Fee
PINETOWN	248085	PHELELANI SENIOR PRIMARY SCHOOL	P	3	S21	a, b & d	No Fee
KING CETSHWAYO	248122	PHEMBELA SECONDARY SCHOOL	S	1	S21	a, b & d	No Fee
PINETOWN	248159	PHEMBISIZWE HIGH SCHOOL	S	4	S21	a, b & d	Fee Paying
UMLAZI	441003	PHEMBISIZWE PRIMARY SCHOOL	P	3	S21	a, b & d	No Fee
KING CETSHWAYO	341214	PHEMBOKUHLE PRIMARY SCHOOL	P	2	S21	a, b, c & d	No Fee
UGU	164761	PHEMBUKUKHANYA PRIMARY SCHOOL	P	1	S21	a, b & d	No Fee
ZULULAND	248196	PHEMBUKUTHULA PRIMARY SCHOOL	P	3	S21	a, b, c & d	No Fee
ZULULAND	248233	PHEMBUMUZI PRIMARY SCHOOL	P	1	S21	a, b & d	No Fee
UMZINYATHI	248270	PHENDUKA PRIMARY SCHOOL	P	1	S21	a, b & d	No Fee
AMAJUBA	248307	PHENDUKANI FULL SERVICE HIGH SCHOOL	S	3	S21	a, b, c & d	No Fee
ZULULAND	246975	PHENYANE PRIMARY SCHOOL	P	2	S21	a, b, c & d	No Fee
UMKHANYAKUDE	248344	PHEPHA J.P SCHOOL	P	1	S21	a, b & d	No Fee
PINETOWN	248381	PHEPHILE PRIMARY SCHOOL	P	3	S21	a, b & d	No Fee
HARRY GWALA	248418	PHEPHE PRIMARY SCHOOL	P	1	S21	a, b & d	No Fee
KING CETSHWAYO	248455	PHEPHEA PRIMARY SCHOOL	P	4	S21	a, b & d	Fee Paying
ILEMBE	248492	PHEZUKOMKHONO HIGH SCHOOL	S	1	S21	a, b, c & d	No Fee
PINETOWN	248529	PHEZULU HIGH SCHOOL	S	3	S21	a, b & d	No Fee
AMAJUBA	248566	PHIKELELA SENIOR PRIMARY SCHOOL	P	3	S21	a, b, c & d	No Fee
PINETOWN	248603	PHIKISWAYO PRIMARY SCHOOL	P	4	S21	a, b, c & d	Fee Paying
ZULULAND	248640	PHIKWASE HIGH SCHOOL	S	1	S21	a, b, c & d	No Fee
UMLAZI	248677	PHILA COMBINED PRIMARY SCHOOL	P	3	S21	a & d	No Fee
UMGUNGUNDLOVU	248751	PHILANI PRIMARY SCHOOL	P	3	S21	a, b, c & d	No Fee
UMZINYATHI	248714	PHILANI PRIMARY SCHOOL	P	3	S21	a, b, c & d	No Fee
ZULULAND	446442	PHILIBANA PUBLIC PRIMARY SCHOOL	P	1	S21	a, b & d	No Fee
UGU	248788	PHINDAVELE HIGH SCHOOL	S	2	S21	a & d	No Fee
UMLAZI	248825	PHINDELA SP SCHOOL	P	3	S21	a, b & d	No Fee
KING CETSHWAYO	248862	PHINDIZWE HIGH SCHOOL	S	1	Non S21		No Fee
UTHUKELA	248899	PHINDOKUHLE HIGH SCHOOL	S	3	S21	a, b & d	No Fee
KING CETSHWAYO	248936	PHINDULIMI HIGH SCHOOL	S	2	S21	a, b, c & d	No Fee
UMKHANYAKUDE	248973	PHIWAMANDLA SECONDARY SCHOOL	S	1	S21	a, b, c & d	No Fee
PINETOWN	249010	PHOENIX HEIGHTS PRIMARY SCHOOL	P	4	S21	a, b & d	Fee Paying
PINETOWN	249121	PHOENIX PIONEER PRIMARY SCHOOL	P	5	S21	a, b, c & d	Fee Paying
PINETOWN	249195	PHOENIX SECONDARY SCHOOL	S	5	S21	a, b, c & d	Fee Paying
PINETOWN	249232	PHOENIX TECHNICAL SCHOOL	C	5	S21	a, b, c & d	Fee Paying
UMKHANYAKUDE	249269	PHOHLO PRIMARY SCHOOL	P	1	S21	a, b, c & d	No Fee
UMKHANYAKUDE	249343	PHOLA PRIMARY SCHOOL	P	1	S21	a, b & d	No Fee
HARRY GWALA	249380	PHOLELA PUBLIC SCHOOL	S	3	S21	a & d	No Fee
ZULULAND	249417	PHONDWANE PRIMARY SCHOOL	P	2	S21	a, b, c & d	No Fee
HARRY GWALA	249454	PHONSIMPI PRIMARY SCHOOL	P	2	S21	a, b & d	No Fee
ZULULAND	249491	PHOPHOMENI C.P SCHOOL	P	1	S21	a, b, c & d	No Fee
PINETOWN	249528	PHOSHANE PRIMARY SCHOOL	P	3	S21	a, b & d	No Fee
UMZINYATHI	338032	PHOWANE LP SCHOOL	P	2	S21	a, b & d	No Fee
UTHUKELA	249565	PHOWENI HIGH SCHOOL	S	3	S21	a, b & d	No Fee
KING CETSHWAYO	249602	PHOZIPHOZI PRIMARY SCHOOL	P	3	S21	a & d	No Fee
ZULULAND	249639	PHUCUKA PRIMARY SCHOOL	P	2	S21	a, b, c & d	No Fee
UTHUKELA	249676	PHUMALANGA PRIMARY SCHOOL	P	3	S21	a, b & d	No Fee
UMKHANYAKUDE	249713	PHUMANI PRIMARY SCHOOL	P	2	S21	a, b, c & d	No Fee
ZULULAND	249750	PHUMANYOVA H	S	2	S21	a, b, c & d	No Fee
UMZINYATHI	440633	PHUMELA PUBLIC PRIMARY SCHOOL	P	1	S21	a, b & d	No Fee
UMZINYATHI	440670	PHUMELELA SECONDARY SCHOOL	S	1	S21	a, b & d	No Fee
PINETOWN	249787	PHUMELELA SENIOR PRIMARY SCHOOL	P	3	S21	a, b, c & d	No Fee
UTHUKELA	249824	PHUMELELANI PRIMARY SCHOOL	P	2	S21	a, b, c & d	No Fee
UMKHANYAKUDE	446035	PHUMLANI PRIMARY SCHOOL	P	2	S21	a, b & d	No Fee

KWAZULU NATAL INDICATIVE RESOURCE TARGETING LIST 2020/21

DISTRICT	EMIS	SCHOOL	LEVEL	SNQ	SECTION 21 STATUS	FUNCTIONS ALLOCATED	FEE STATUS
UMKHANYAKUDE	441965	PHUMLANI SECONDARY SCHOOL	S	2	S21	a & d	No Fee
HARRY GWALA	308469	PHUMOBALA PRIMARY SCHOOL	P	1	S21	a & d	No Fee
KING CETSHWAYO	249861	PHUMOSIZINI HIGH SCHOOL	S	2	S21	a, b & d	No Fee
UMKHANYAKUDE	249898	PHUMOWAKHE PRIMARY SCHOOL	P	1	S21	a, b, c & d	No Fee
UMZINYATHI	249935	PHUMULANI SECONDARY SCHOOL	S	3	S21	a, b, c & d	No Fee
PINETOWN	249972	PHUMUZUZULU PUBLIC PRIMARY SCHOOL	P	3	S21	a, b, c & d	No Fee
UGU	250046	PHUMZA PRIMARY SCHOOL	P	2	S21	a, b, c & d	No Fee
UMKHANYAKUDE	250083	PHUNGAZA HIGH SCHOOL	S	1	S21	a, b & d	No Fee
ZULULAND	303141	PHUNGELIHLA PRIMARY SCHOOL	P	2	S21	a, b, c & d	No Fee
UGU	250120	PHUNGULA PRIMARY SCHOOL	P	2	S21	a, b & d	No Fee
UMKHANYAKUDE	250157	PHUNYANE PRIMARY SCHOOL	P	2	S21	a, b, c & d	No Fee
UMLAZI	250194	PHUPHUMA PRIMARY SCHOOL	P	3	S21	a, b & d	No Fee
UTHUKELA	444962	PHUTHINI SECONDARY SCHOOL	S	2	Non S21		No Fee
ZULULAND	343212	PHUZAMANZI PRIMARY SCHOOL	P	1	S21	a, b & d	No Fee
UMKHANYAKUDE	250231	PHUZEMTHONJENI PRIMARY SCHOOL	P	1	S21	a, b, c & d	No Fee
AMAJUBA	337736	PHUZUKUBONA PUBLIC SECONDARY SCHOOL	S	3	S21	a, b & d	No Fee
ILEMBE	302882	PHUZULWAZI SECONDARY SCHOOL	S	1	S21	a, b & d	No Fee
UMGUNGUNDLOVU	250305	PIET RETIEF PRIMARY SCHOOL	P	5	S21	a, b, c & d	Fee Paying
UMGUNGUNDLOVU	250342	PIETERMARITZBURG GIRLS' HIGH SCHOOL	S	5	S21	a, b, c & d	Fee Paying
PINETOWN	250416	PINETOWN BOYS' HIGH SCHOOL 2017	S	5	S21	a, b, c & d	Fee Paying
PINETOWN	250490	PINETOWN GIRLS' HIGH SCHOOL	S	5	S21	a, b, c & d	Fee Paying
PINETOWN	250527	Pinetown Junior Primary School	P	5	S21	a, b, c & d	Fee Paying
PINETOWN	305768	PINETOWN SENIOR PRIMARY SCHOOL	P	5	S21	a, b, c & d	Fee Paying
UTHUKELA	250675	PISGAH PRIMARY SCHOOL	P	2	S21	a, b & d	No Fee
PINETOWN	250712	Pitlochry Senior Primary School	P	5	S21	a, b, c & d	Fee Paying
ZULULAND	250749	PIVAAN COMBINED SCHOOL	C	2	S21	a, b, c & d	No Fee
KING CETSHWAYO	250786	PLANT MEMORIAL PRIMARY SCHOOL	P	1	S21	a, b & d	No Fee
UMLAZI	338513	PLATT DRIVE PRIMARY SCHOOL	P	3	Non S21		No Fee
HARRY GWALA	427720	POLANYONI SENIOR PRIMARY SCHOOL	P	2	S21	a, b & d	No Fee
UMZINYATHI	250823	POMEROY PRIMARY SCHOOL	C	1	S21	a, b, c & d	No Fee
UMZINYATHI	250860	POMEROY STATE-AIDED PRIMARY SCHOOL	P	1	S21	a, b & d	No Fee
ZULULAND	250934	PONGOLA AKADEMIE GEKOMBINEERD	C	4	S21	a, b, c & d	Fee Paying
ZULULAND	250897	PONGOLA INTERMEDIATE SCHOOL	C	2	S21	a, b, c & d	No Fee
UGU	304547	PORT EDWARD PRIMARY SCHOOL	S	5	S21	a, b, c & d	Fee Paying
UMLAZI	251008	PORT NATAL SKOOL	C	5	S21	a, b, c & d	Fee Paying
UGU	251119	PORT SHEPSTONE HIGH SCHOOL	S	5	S21	a, b, c & d	Fee Paying
UGU	251193	PORT SHEPSTONE JUNIOR PRIMARY SCHOOL	P	5	S21	a, b, c & d	Fee Paying
UGU	251230	PORT SHEPSTONE PRIMARY SCHOOL	P	4	S21	a, b, c & d	Fee Paying
UGU	251267	PORT SHEPSTONE SECONDARY SCHOOL	S	4	S21	a, b, c & d	Fee Paying
UGU	251304	PORT SHEPSTONE SENIOR PRIMARY SCHOOL	P	5	S21	a, b, c & d	Fee Paying
UTHUKELA	327191	POTSHINI HIGH SCHOOL	S	3	S21	a, b & d	No Fee
UMZINYATHI	251341	POTSPRUIT PRIMARY SCHOOL	P	1	S21	a, b & d	No Fee
UMGUNGUNDLOVU	251378	POWERSCOURT PRIMARY SCHOOL	P	1	S21	a, b, c & d	No Fee
UMGUNGUNDLOVU	251452	PRESTBURY PRIMARY SCHOOL	P	5	S21	a, b, c & d	Fee Paying
KING CETSHWAYO	103415	Primere Skool Arboretum Primary School	P	5	S21	a, b, c & d	Fee Paying
UMLAZI	121693	Primère Skool Dirkie Uys Primary School	P	5	S21	a, b, c & d	Fee Paying
UMGUNGUNDLOVU	148370	PRIMÈRE SKOOL GERT MARITZ	P	4	S21	a, b, c & d	Fee Paying
UMLAZI	251526	PRIMROSE PRIMARY SCHOOL	P	4	S21	a, b & d	Fee Paying
ZULULAND	108817	PRINCE BHEKINTINTA HIGH SCHOOL	S	1	S21	a, b, c & d	No Fee
ZULULAND	109668	PRINCE BHOKWE HIGH SCHOOL	S	2	S21	a, b & d	No Fee
ZULULAND	251600	PRINCE DABULAMANZI PRIMARY SCHOOL	P	4	S21	a, b, c & d	Fee Paying
ZULULAND	185703	PRINCE LAYUKONA FULL-SERVICE SCHOOL	P	3	S21	a, b, c & d	No Fee
ZULULAND	251637	PRINCE MNYAYIZA HIGH SCHOOL	S	3	S21	a, b & d	No Fee
ZULULAND	216709	PRINCE MPIKANINA HIGH SCHOOL	S	1	S21	a, b & d	No Fee
ZULULAND	224479	PRINCE NDABUKO HIGH SCHOOL	S	2	S21	a, b, c & d	No Fee
ZULULAND	234654	PRINCE NOMATIYELA SECONDARY SCHOOL	S	1	S21	a & d	No Fee
ZULULAND	251674	PRINCE SILWANE HIGH SCHOOL	S	2	S21	a, b & d	No Fee
ZULULAND	272616	PRINCE SOJIYISA HIGH SCHOOL	S	1	S21	a, b, c & d	No Fee
ZULULAND	496170	PRINCE SOMCUBA PRIMARY SCHOOL	P	2	Non S21		No Fee
ZULULAND	251711	PRINCE THEMBITSHE PRIMARY SCHOOL	P	1	S21	a, b, c & d	No Fee
ZULULAND	284160	PRINCE TOKOTOKO H.	S	2	S21	a, b, c & d	No Fee
KING CETSHWAYO	341177	PRINCE VELESHOWE PRIMARY SCHOOL	P	3	Non S21		No Fee
ZULULAND	299663	PRINCE ZIBHEBHU HIGH SCHOOL	S	1	S21	a, b & d	No Fee
KING CETSHWAYO	300884	PRINCE ZITHUME HIGH SCHOOL	S	2	S21	a, b, c & d	No Fee
KING CETSHWAYO	445961	PRINCESS LANGAZANA SECONDARY SCHOOL	S	2	S21	a & d	No Fee
UGU	148925	PRINCESS NOKWENZA PRIMARY SCHOOL	C	2	S21	a, b & d	No Fee
ZULULAND	494949	PRINCESS PHUMZILE PRIMARY SCHOOL	P	4	Non S21		Fee Paying
ILEMBE	251859	PROSPECT FARM PRIMARY SCHOOL	P	3	S21	a, b & d	No Fee
UMLAZI	251896	PROTEA SECONDARY SCHOOL	S	5	Non S21		Fee Paying
ZULULAND	251933	PROTES PRIMARY SCHOOL	P	1	S21	a, b & d	No Fee
ZULULAND	251970	PUMULA PRIMARY SCHOOL	P	3	S21	a, b, c & d	No Fee
UMLAZI	252007	PUTELLOS PRIMARY SCHOOL	P	3	S21	a, b & d	No Fee
HARRY GWALA	427757	QONDOKUHLE SENIOR PRIMARY SCHOOL	P	1	S21	a, b & d	No Fee
KING CETSHWAYO	494616	QALAKABUSHA SECONDARY SCHOOL	S	3	Non S21		No Fee
UMKHANYAKUDE	446109	QALAKAHLE PRIMARY SCHOOL	P	2	S21	a, b & d	No Fee
ILEMBE	252081	QALAKAHLE SECONDARY SCHOOL	S	2	S21	a, b, c & d	No Fee
UMKHANYAKUDE	252118	QALAKANCANE PRIMARY SCHOOL	P	2	S21	a, b, c & d	No Fee
UMKHANYAKUDE	252155	QALANGOKUHLE PRIMARY SCHOOL	P	2	S21	a, b, c & d	No Fee
ILEMBE	252192	QALIMFUNDO PRIMARY SCHOOL	P	1	S21	a, b, c & d	No Fee
UMKHANYAKUDE	320198	QALINDLELA PRIMARY SCHOOL	P	1	S21	a, b, c & d	No Fee
UMZINYATHI	291671	QALINDLELA PRIMARY SCHOOL	P	1	S21	a, b, c & d	No Fee
ZULULAND	326303	QALOKUSHA PRIMARY SCHOOL	P	3	S21	a, b & d	No Fee
KING CETSHWAYO	252229	QALUKUVUKA PRIMARY SCHOOL	P	1	S21	a, b & d	No Fee
ZULULAND	441410	QAMBOKUHLE PRIMARY SCHOOL	P	1	S21	a, b & d	No Fee
KING CETSHWAYO	252266	QAMBOKWETHU PRIMARY SCHOOL	P	3	S21	a, b, c & d	No Fee
ZULULAND	252303	QAMBUSHILO PRIMARY SCHOOL	P	2	S21	a, b, c & d	No Fee
UMGUNGUNDLOVU	252340	QANDA PRIMARY SCHOOL	P	3	S21	a, b, c & d	No Fee
KING CETSHWAYO	252377	QANTAYI SECONDARY SCHOOL	S	3	S21	a, b, c & d	No Fee

KWAZULU NATAL INDICATIVE RESOURCE TARGETING LIST 2020/21

DISTRICT	EMIS	SCHOOL	LEVEL	SNQ	SECTION 21 STATUS	FUNCTIONS ALLOCATED	FEE STATUS
AMAJUBA	252414	QAPHELANI PRIMARY SCHOOL	P	3	S21	a, b, c & d	No Fee
UMZINYATHI	252451	QEDIPHIKA PRIMARY SCHOOL	P	2	S21	a, b, c & d	No Fee
ZULULAND	445369	QEDIPHIKA HIGH SCHOOL	S	1	Non S21		No Fee
AMAJUBA	252488	QEDIZABA PRIMARY SCHOOL	P	4	S21	a, b, c & d	Fee Paying
UMZINYATHI	252525	QEDUKOMA PRIMARY SCHOOL	P	2	S21	a, b, c & d	No Fee
KING CETSHWAYO	252562	QEDUMONA PRIMARY SCHOOL	P	3	S21	a, b & d	No Fee
UMZINYATHI	252599	QEDUSIZI PRIMARY SCHOOL	P	2	S21	a, b, c & d	No Fee
KING CETSHWAYO	252636	QHAKAZA HIGH SCHOOL	S	3	S21	a, b & d	No Fee
KING CETSHWAYO	252673	QHAMUKA HIGH SCHOOL	S	3	S21	a, b, c & d	No Fee
UMGUNGUNDLOVU	252710	QHAMUKILE PRIMARY SCHOOL	P	3	S21	a, b & d	No Fee
AMAJUBA	440041	QHAWELESIZWE PRIMARY SCHOOL	P	1	S21	a, b & d	No Fee
UMLAZI	252747	QHILIKA HIGH SCHOOL	S	3	S21	a, b & d	No Fee
UGU	252784	QHINQA HIGH SCHOOL	S	2	S21	a, b, c & d	No Fee
UMZINYATHI	309098	QHOBQ SECONDARY SCHOOL	S	1	S21	a, b, c & d	No Fee
ZULULAND	252821	QHOQHOZA PRIMARY SCHOOL	P	1	S21	a, b, c & d	No Fee
KING CETSHWAYO	252858	QHOSHANGANI PRIMARY SCHOOL	P	1	S21	a, b & d	No Fee
UMLAZI	252895	QHOSHEYIPHETHE COMBINED SCHOOL	P	2	S21	a, b & d	No Fee
UTHUKELA	252932	QHOZO HIGH SCHOOL	S	1	S21	a, b & d	No Fee
IILEMBE	252969	QHUBAKAHLE PRIMARY SCHOOL	P	2	S21	a, b, c & d	No Fee
KING CETSHWAYO	253006	QHUBANDABA PRIMARY SCHOOL	P	3	S21	a, b, c & d	No Fee
UMKHANYAKUDE	253080	QHUBEKANI PRIMARY SCHOOL	P	3	S21	a, b, c & d	No Fee
AMAJUBA	253154	QHUBIMFUNDO PRIMARY SCHOOL	P	3	S21	a, b, c & d	No Fee
UMZINYATHI	253191	QHUBINYATHI SECONDARY SCHOOL	S	2	S21	a, b & d	No Fee
KING CETSHWAYO	253228	QHUDENI PRIMARY SCHOOL	P	1	S21	a, b & d	No Fee
UGU	253302	QIKO HIGH SCHOOL	S	1	S21	a, b, c & d	No Fee
IILEMBE	253339	QILI PRIMARY SCHOOL	P	1	S21	a, b & d	No Fee
UMZINYATHI	253376	QINELANI PRIMARY SCHOOL	P	1	S21	a, b & d	No Fee
UTHUKELA	253413	QINISA PRIMARY SCHOOL	P	3	S21	a, b & d	No Fee
IILEMBE	253450	QINISANI SECONDARY SCHOOL	S	2	S21	a, b, c & d	No Fee
UGU	253487	QINISELANI PRIMARY SCHOOL	P	2	S21	a, b & d	No Fee
UMZINYATHI	253524	QINISO PRIMARY SCHOOL	P	1	S21	a, b & d	No Fee
UMKHANYAKUDE	253561	QOMUKUPHILA PRIMARY SCHOOL	P	1	S21	a, b, c & d	No Fee
KING CETSHWAYO	253598	QONDINDLELA HIGH SCHOOL	S	2	S21	a, b & d	No Fee
ZULULAND	253635	QONDISANI PRIMARY SCHOOL	P	2	S21	a, b, c & d	No Fee
UMLAZI	253672	QONDOKUHLA JUNIOR PRIMARY SCHOOL	P	3	S21	a, b & d	No Fee
IILEMBE	253709	QONDUKWAZI PRIMARY SCHOOL	P	1	S21	a, b, c & d	No Fee
UMKHANYAKUDE	253746	QONGWANA PRIMARY SCHOOL	P	2	S21	a, b & d	No Fee
ZULULAND	253783	QONQO PRIMARY SCHOOL	P	1	S21	a, b, c & d	No Fee
UTHUKELA	253820	QOPHINDLELA SECONDARY SCHOOL	S	3	S21	a, b & d	No Fee
AMAJUBA	253857	QOPHUMLANDO PRIMARY SCHOOL	P	3	S21	a, b & d	No Fee
UMGUNGUNDLOVU	253894	QOQISIZWE HIGH SCHOOL	S	3	S21	a, b & d	No Fee
IILEMBE	253931	QOQULWAZI SECONDARY SCHOOL	S	2	S21	a, b & d	No Fee
UMKHANYAKUDE	310430	QOSHAMA SENIOR SECONDARY SCHOOL	S	2	S21	a, b, c & d	No Fee
HARRY GWALA	253968	QOYINTABA PRIMARY SCHOOL	P	1	S21	a, b & d	No Fee
UMZINYATHI	254005	QUARME PRIMARY SCHOOL	P	1	S21	a, b, c & d	No Fee
UMLAZI	443482	QUARRY HEIGHTS PRIMARY SCHOOL	P	3	S21	a, b & d	No Fee
UMKHANYAKUDE	254042	QUBUKA PRIMARY SCHOOL	P	2	S21	a & d	No Fee
KING CETSHWAYO	254079	QUDENI PUBLIC SCHOOL	P	2	S21	a, b, c & d	No Fee
ZULULAND	326229	QUEEN KAMSWELI PRIMARY SCHOOL	P	1	S21	a, b & d	No Fee
KING CETSHWAYO	338735	QUEEN NANDI COMBINED PRIMARY SCHOOL	P	2	S21	a, b, c & d	No Fee
ZULULAND	499685	QUEEN THOMO PRIMARY SCHOOL	P	2	Non S21		No Fee
ZULULAND	326192	QUEENKAMATHATHELA PRIMARY SCHOOL	P	2	S21	a, b & d	No Fee
UMLAZI	295556	Queensburg Primary School	P	5	S21	a, b, c & d	Fee Paying
UMLAZI	254190	Queensburgh Girls' High School	S	5	S21	a, b, c & d	Fee Paying
UMLAZI	254116	QUEENSBURGH HIGH SCHOOL	S	5	S21	a, b, c & d	Fee Paying
HARRY GWALA	254301	QULASHE COMBINED SCHOOL	C	1	S21	a & d	No Fee
UMKHANYAKUDE	254338	QUNWANE PRIMARY SCHOOL	P	2	S21	a, b & d	No Fee
IILEMBE	254375	QWABE SECONDARY SCHOOL	S	1	S21	a, b, c & d	No Fee
ZULULAND	254412	QWASHA PRIMARY SCHOOL	P	1	S21	a, b, c & d	No Fee
UGU	307803	QWEMBE COMBINED PRIMARY SCHOOL	P	2	S21	a, b, c & d	No Fee
UMZINYATHI	254449	QWEZI PRIMARY SCHOOL	P	2	S21	a, b & d	No Fee
UGU	254486	R A ENGAR PRIMARY SCHOOL	P	5	S21	a, b, c & d	Fee Paying
IILEMBE	254523	R.A. PADAYACHEE PRIMARY SCHOOL	P	2	S21	a, b & d	No Fee
IILEMBE	254597	RADHA ROOPSINGH PRIMARY SCHOOL	P	3	S21	a, b, c & d	No Fee
UMGUNGUNDLOVU	254671	RAISETHORPE SECONDARY SCHOOL	S	5	S21	a, b, c & d	Fee Paying
HARRY GWALA	308284	RALPHHARDINGHAM HIGH SCHOOL	S	1	S21	a, b & d	No Fee
HARRY GWALA	308321	RAMARABI SECONDARY SCHOOL	S	1	S21	a, b & d	No Fee
UMGUNGUNDLOVU	254708	RAMATHA ROAD PRIMARY SCHOOL	P	4	S21	a, b, c & d	Fee Paying
IILEMBE	254745	RAMLAKAN PRIMARY SCHOOL	P	1	S21	a, b & d	No Fee
UTHUKELA	254819	RANTJIESVLAKTE PRIMARY SCHOOL	P	2	S21	a, b, c & d	No Fee
UMZINYATHI	254856	RATANG PRIMARY SCHOOL	P	3	S21	a & d	No Fee
HARRY GWALA	427794	READSDALE JUNIOR SECONDARY SCHOOL	C	2	S21	a, b & d	No Fee
PINETOWN	254893	REDCLIFFE PRIMARY SCHOOL	P	4	S21	a, b, c & d	Fee Paying
PINETOWN	254930	REDFERN PRIMARY SCHOOL	P	4	S21	a, b, c & d	Fee Paying
UMGUNGUNDLOVU	254967	REGINA PRIMARY SCHOOL	P	5	S21	a, b, c & d	Fee Paying
HARRY GWALA	255041	REICHENAU PRIMARY SCHOOL	P	3	S21	a, b & d	No Fee
UTHUKELA	255078	REMINGTON PRIMARY SCHOOL	P	2	S21	a, b & d	No Fee
PINETOWN	255115	RESERVOIR HILLS SECONDARY SCHOOL	S	5	S21	a, b & d	Fee Paying
PINETOWN	255152	RESMOUNT PRIMARY SCHOOLS	P	5	S21	a, b & d	Fee Paying
UMLAZI	255189	REUNION SECONDARY SCHOOL	S	4	S21	a, b & d	Fee Paying
UTHUKELA	255226	RHEIBOKSPRUIT PRIMARY SCHOOL	P	2	S21	a, b & d	No Fee
KING CETSHWAYO	255263	RICHARDIA PRIMARY SCHOOL	P	5	S21	a, b, c & d	Fee Paying
KING CETSHWAYO	255485	Richards Bay Primary School	P	5	S21	a, b, c & d	Fee Paying
KING CETSHWAYO	255411	RICHARDS BAY SECONDARY SCHOOL	S	5	Non S21		Fee Paying
KING CETSHWAYO	491434	RICHEM SECONDARY SCHOOL	S	4	Non S21		Fee Paying
UMGUNGUNDLOVU	255559	RICHLEA PRIMARY SCHOOL	P	4	S21	a, b, c & d	Fee Paying
UMGUNGUNDLOVU	255633	RICHMOND COMBINED SCHOOL	C	4	S21	a, b, c & d	Fee Paying
UMGUNGUNDLOVU	255596	RICHMOND PRIMARY SCHOOL	P	5	S21	a, b, c & d	Fee Paying

KWAZULU NATAL INDICATIVE RESOURCE TARGETING LIST 2020/21

DISTRICT	EMIS	SCHOOL	LEVEL	SNQ	SECTION 21 STATUS	FUNCTIONS ALLOCATED	FEE STATUS
UMGUNGUNDLOVU	255707	RIDGE JUNIOR PRIMARY SCHOOL	P	5	S21	a, b, c & d	Fee Paying
UMLAZI	255744	RIDGE PARK COLLEGE	S	5	S21	a, b, c & d	Fee Paying
HARRY GWALA	255670	RIDGE PRIMARY SCHOOL	P	3	S21	a, b & d	No Fee
UMGUNGUNDLOVU	255781	RIDGE VIEW PRIMARY SCHOOL	P	4	S21	a, b, c & d	Fee Paying
PINETOWN	255818	RIETVALLEI COMBINED SCHOOL	C	3	S21	a, b & d	No Fee
HARRY GWALA	427831	RIETVLEI JUNIOR SECONDARY SCHOOL	C	3	S21	a, b, c & d	No Fee
HARRY GWALA	427868	RIETVLEI SENIOR SECONDARY SCHOOL	S	3	S21	a, b, c & d	No Fee
UMLAZI	255855	Rippon Primary School	P	4	S21	a, b, c & d	Fee Paying
UMLAZI	255892	RISECLIFF SECONDARY SCHOOL	S	4	Non S21		Fee Paying
UTHUKELA	255929	RIVERDALE PRIMARY SCHOOL	C	1	S21	a, b & d	No Fee
UMLAZI	255966	RIVERDENE SECONDARY SCHOOL	S	4	S21	a, b, c & d	Fee Paying
UTHUKELA	256003	RIVERSBEND PRIMARY SCHOOL	P	2	S21	a, b & d	No Fee
PINETOWN	256040	RIVERVIEW PRIMARY SCHOOL	P	5	S21	a, b, c & d	Fee Paying
UGU	325008	ROBERT HLONGWA SECONDARY SCHOOL	S	3	S21	a, b, c & d	No Fee
UMGUNGUNDLOVU	256077	ROBIN PRIMARY SCHOOL	P	1	S21	a, b & d	No Fee
PINETOWN	256114	ROCKFORD PRIMARY SCHOOL	P	5	S21	a, b, c & d	Fee Paying
UMGUNGUNDLOVU	401968	ROCKY'S DRIFT PRIMARY SCHOOL	P	2	S21	a, b & d	No Fee
UTHUKELA	256151	ROOIHOEK PRIMARY SCHOOL	P	1	S21	a & d	No Fee
UTHUKELA	256225	ROOKDALE PRIMARY SCHOOL	P	3	S21	a, b & d	No Fee
UMLAZI	256262	ROSE HEIGHTS PRIMARY SCHOOL	P	5	S21	a, b & d	Fee Paying
UTHUKELA	418174	ROSEDALE ISLAMIC PRIMARY SCHOOL	P	2	Non S21		No Fee
UMGUNGUNDLOVU	256299	ROSEFERN PRIMARY SCHOOL	P	4	S21	a, b, c & d	Fee Paying
UMLAZI	256336	ROSEHILL PRIMARY SCHOOL	P	5	S21	a, b, c & d	Fee Paying
PINETOWN	256410	ROSELAND PRIMARY SCHOOL	P	4	S21	a, b, c & d	Fee Paying
UMGUNGUNDLOVU	256447	ROSETTENSTEIN PRIMARY SCHOOL	P	1	S21	a, b, c & d	No Fee
UGU	256484	ROSETTENVILLE PRIMARY SCHOOL	P	1	S21	a, b, c & d	No Fee
UGU	256521	ROSEVILLE SECONDARY SCHOOL	S	4	S21	a, b, c & d	Fee Paying
UMLAZI	256595	ROSSBURGH HIGH SCHOOL	S	5	S21	a, b, c & d	Fee Paying
UMGUNGUNDLOVU	256632	RUSSELL HIGH SCHOOL	S	5	S21	a, b, c & d	Fee Paying
UMGUNGUNDLOVU	256669	RUSSELL JUNIOR PRIMARY SCHOOL	P	3	S21	a, b & d	No Fee
HARRY GWALA	256706	RUSTFONTEIN PRIMARY SCHOOL	P	2	Non S21		No Fee
PINETOWN	256743	RUSTIC MANOR PRIMARY SCHOOL	P	5	S21	a, b, c & d	Fee Paying
AMAJUBA	256780	RUTLAND COMBINED SCHOOL	C	2	S21	a, b, c & d	No Fee
PINETOWN	256817	RYDAL PARK SECONDARY SCHOOL	S	5	S21	a, b, c & d	Fee Paying
PINETOWN	256854	RYDALVALE PRIMARY SCHOOL	P	5	S21	a, b, c & d	Fee Paying
PINETOWN	257002	S. M. JHAVARY PRIMARY SCHOOL	P	5	S21	a, b, c & d	Fee Paying
AMAJUBA	256928	S.E. VAWDA PRIMARY SCHOOL	P	5	S21	a, b, c & d	Fee Paying
UMKHANYAKUDE	261109	S.H. GUMEDE PRIMARY SCHOOL	P	2	S21	a, b, c & d	No Fee
AMAJUBA	257076	SABELA SENIOR SECONDARY SCHOOL	S	4	S21	a, b & d	Fee Paying
KING CETSHWAYO	257113	SABHUZA PRIMARY SCHOOL	P	2	S21	a, b & d	No Fee
KING CETSHWAYO	257150	SABOKWE PRIMARY SCHOOL	P	3	S21	a, b, c & d	No Fee
IILEMBE	100011	SABUYAZE SECONDARY SCHOOL	S	1	S21	a, b & d	No Fee
PINETOWN	257187	SACRED HEART SECONDARY SCHOOL	S	2	S21	a, b, c & d	No Fee
UMKHANYAKUDE	257261	SAFARI PRIMARY SCHOOL	P	1	S21	a, b, c & d	No Fee
UTHUKELA	257298	SAHLUMBE HIGH SCHOOL	S	1	S21	a, b & d	No Fee
HARRY GWALA	257335	SAILORS GIFT PRIMARY SCHOOL	P	1	S21	a, b & d	No Fee
UGU	257372	SAKHAYEDWA PRIMARY SCHOOL	P	1	S21	a, b & d	No Fee
UTHUKELA	257409	SAKHELWE HIGH SCHOOL	S	3	S21	a, b & d	No Fee
IILEMBE	257446	SAKHESETHU PRIMARY SCHOOL	P	2	S21	a, b & d	No Fee
ZULULAND	257483	SAKHESETHU PUBLIC SCHOOL	P	3	S21	a, b, c & d	No Fee
ZULULAND	159729	SAKHIKUSASA PRIMARY SCHOOL (IHLATHI)	P	2	S21	a, b, c & d	No Fee
UTHUKELA	257520	SAKHILE PRIMARY SCHOOL	P	2	S21	a, b, c & d	No Fee
UMZINYATHI	257557	SAKHIENI HIGH SCHOOL	S	1	S21	a, b & d	No Fee
IILEMBE	257594	SAKHISIZWE HIGH SCHOOL	S	1	S21	a, b, c & d	No Fee
UMZINYATHI	446960	SAKHISIZWE SECONDARY SCHOOL	S	1	S21	a, b & d	No Fee
IILEMBE	257631	SAKHUMUZI P.	P	1	S21	a, b & d	No Fee
ZULULAND	343064	SAKHUMUZI PRIMARY SCHOOL	P	2	S21	a, b & d	No Fee
UGU	257668	SALEM PRIMARY SCHOOL	P	2	S21	a, b, c & d	No Fee
KING CETSHWAYO	257705	SALIGNA PRIMARY SCHOOL	P	3	S21	a, b, c & d	No Fee
KING CETSHWAYO	257742	SALPINE PRIMARY SCHOOL	P	4	S21	a, b & d	Fee Paying
HARRY GWALA	427905	SAMARIA JUNIOR SECONDARY SCHOOL	C	2	S21	a, b & d	No Fee
UMKHANYAKUDE	257779	SAMBANE PRIMARY SCHOOL	P	1	S21	a, b, c & d	No Fee
UMZINYATHI	257816	SAMPOFU PRIMARY SCHOOL	C	1	S21	a, b, c & d	No Fee
KING CETSHWAYO	257890	SAMUNGU PRIMARY SCHOOL	P	2	S21	a, b & d	No Fee
UMLAZI	257927	SANDAKAHLE C.P. SCHOOL	P	3	Non S21		No Fee
HARRY GWALA	257964	SANDANEZWE PRIMARY SCHOOL	P	1	S21	a, b & d	No Fee
UGU	258001	SANDANOLWAZI PRIMARY SCHOOL	P	1	S21	a, b & d	No Fee
PINETOWN	258038	SANDASONKE PRIMARY SCHOOL	P	3	S21	a, b & d	No Fee
PINETOWN	258075	SANDFIELDS PRIMARY SCHOOL	P	4	Non S21		Fee Paying
UMKHANYAKUDE	325045	SANDLASSENKOSI S	S	1	S21	a, b & d	No Fee
UTHUKELA	337625	SANDOKUVELA PRIMARY SCHOOL	P	1	S21	a, b, c & d	No Fee
UTHUKELA	258149	SANDRIVER VALLEY PRIMARY SCHOOL	P	1	S21	a, b & d	No Fee
IILEMBE	258186	SANELE PRIMARY SCHOOL	P	2	S21	a, b & d	No Fee
UMGUNGUNDLOVU	258223	SANELISIWE PRIMARY SCHOOL	P	3	S21	a, b, c & d	No Fee
KING CETSHWAYO	258260	SANGOYANA PRIMARY SCHOOL	P	2	S21	a & d	No Fee
UGU	258297	SANGQULA PRIMARY SCHOOL	P	1	S21	a, b & d	No Fee
UMZINYATHI	258334	SANGWENI PRIMARY SCHOOL	P	2	S21	a, b & d	No Fee
PINETOWN	258408	SANKONTSHE PRIMARY SCHOOL	P	3	S21	a, b & d	No Fee
UMKHANYAKUDE	314685	SANQOBA PRIMARY SCHOOL	P	1	S21	a, b & d	No Fee
UMGUNGUNDLOVU	258445	SANSIKANE PRIMARY SCHOOL	P	3	S21	a, b & d	No Fee
UGU	339771	SANYWANA HIGH SCHOOL	S	1	S21	a, b, c & d	No Fee
UMGUNGUNDLOVU	258519	SANZWILI PRIMARY SCHOOL	P	3	S21	a, b & d	No Fee
UMGUNGUNDLOVU	258556	SAPEKOE PRIMARY SCHOOL	C	1	S21	a, b, c & d	No Fee
UMLAZI	258593	SAPHINDA C.P. SCHOOL	P	3	S21	a, b & d	No Fee
UMLAZI	258630	SAPHUMELELA FULL SERVICE SCHOOL	P	3	S21	a, b & d	No Fee
UGU	258667	SAPHUMULA SENIOR SECONDARY SCHOOL	S	1	S21	a, b & d	No Fee
PINETOWN	258704	SARASVATI PRIMARY SCHOOL	P	1	S21	a, b, c & d	No Fee
PINETOWN	258778	Sarnia Primary School	P	5	S21	a, b, c & d	Fee Paying

KWAZULU NATAL INDICATIVE RESOURCE TARGETING LIST 2020/21

DISTRICT	EMIS	SCHOOL	LEVEL	SNQ	SECTION 21 STATUS	FUNCTIONS ALLOCATED	FEE STATUS
KING CETSHWAYO	258815	SARON PRIMARY SCHOOL	P	3	S21	a, b, c & d	No Fee
UMLAZI	258889	SASTRI COLLEGE	S	5	S21	a, b, c & d	Fee Paying
PINETOWN	258926	SASTRI PARK SECONDARY SCHOOL	S	5	S21	a, b, c & d	Fee Paying
UMLAZI	305953	SAVANNAH PARK SECONDARY SCHOOL	C	5	Non S21		Fee Paying
HARRY GWALA	259000	SAVELA JUNIOR PRIMARY SCHOOL	P	1	S21	a, b & d	No Fee
KING CETSHWAYO	259037	SAVUYE PRIMARY SCHOOL	P	1	S21	a, b, c & d	No Fee
UMLAZI	259074	SAWELA PRIMARY SCHOOL	P	3	S21	a, b & d	No Fee
ZULULAND	259111	SAWOTI PRIMARY SCHOOL	P	1	S21	a, b & d	No Fee
UMLAZI	259148	SAWPITS PRIMARY SCHOOL	P	3	S21	a, b & d	No Fee
ILEMBE	443223	SAYIZI- NTULI PRIMARY SCHOOL	P	2	S21	a, b & d	No Fee
UTHUKELA	262737	SBAVANA PRIMARY SCHOOL	P	2	S21	a, b, c & d	No Fee
UGU	159470	SBONOKUHLE JUNIOR PRIMARY SCHOOL	P	2	S21	a, b & d	No Fee
UTHUKELA	259370	SCHITSDRIFT PRIMARY SCHOOL	C	2	S21	a, b & d	No Fee
ZULULAND	259481	SCHURWEBERG PRIMARY SCHOOL	P	2	S21	a, b & d	No Fee
UGU	259518	SCOTTBURGH HIGH SCHOOL - 2017	S	5	S21	a, b, c & d	Fee Paying
UGU	259592	SCOTTBURGH PRIMARY SCHOOL	P	5	S21	a, b, c & d	Fee Paying
UMGUNGUNDLOVU	259629	SCOTTSFONTEIN PRIMARY SCHOOL	P	2	Non S21		No Fee
UMGUNGUNDLOVU	259666	SCOTTSVILLE PRIMARY SCHOOL	P	5	S21	a, b, c & d	Fee Paying
UMLAZI	259703	SEA COW LAKE SECONDARY SCHOOL	S	4	S21	a, b, c & d	Fee Paying
UMLAZI	259740	SEA VIEW PRIMARY SCHOOL	P	5	S21	a, b, c & d	Fee Paying
HARRY GWALA	259777	SEAFORD PRIMARY SCHOOL	P	2	S21	a, b & d	No Fee
PINETOWN	259814	SEATIDES COMBINED SCHOOL	C	5	S21	a, b, c & d	Fee Paying
ZULULAND	259925	SEBENZAKANZIMA SECONDARY SCHOOL	S	3	S21	a, b & d	No Fee
UMZINYATHI	259962	SEBENZAKUSAKHANYA SECONDARY SCHOOL	S	3	S21	a, b & d	No Fee
AMAJUBA	259999	SEBENZANI PRIMARY SCHOOL	P	3	S21	a, b, c & d	No Fee
UGU	260036	SEHOLE COMBINED SCHOOL	C	4	S21	a, b, c & d	Fee Paying
UMLAZI	260073	SEKELANI SENIOR PRIMARY SCHOOL	P	3	S21	a, b & d	No Fee
ZULULAND	260110	SEKETHWAYO SENIOR SECONDARY SCHOOL	S	3	S21	a, b, c & d	No Fee
PINETOWN	414437	SEKUSILE PRIMARY SCHOOL	P	3	S21	a, b & d	No Fee
AMAJUBA	260147	SEKUSILE SECONDARY SCHOOL	S	4	S21	a & d	Fee Paying
ZULULAND	260221	SELINDE PRIMARY SCHOOL	P	1	S21	a & d	No Fee
KING CETSHWAYO	260295	SENZAKAHLE JUNIOR SCHOOL	S	2	S21	a, b, c & d	No Fee
HARRY GWALA	164465	SENZAKAHLE PRIMARY SCHOOL	P	2	S21	a & d	No Fee
UMGUNGUNDLOVU	260258	SENZAKAHLE SECONDARY SCHOOL	S	2	S21	a, b & d	No Fee
KING CETSHWAYO	309542	SENZELA SECONDARY SCHOOL	S	1	Non S21		No Fee
ZULULAND	337440	SENZELENI PRIMARY SCHOOL	P	1	S21	a, b, c & d	No Fee
UMGUNGUNDLOVU	244015	SENZOKUHLA (ONVERWAG) COMBINED SCHOOL	C	2	S21	a, b & d	No Fee
HARRY GWALA	442446	SENZOKUHLA PRIMARY SCHOOL	P	3	Non S21		No Fee
PINETOWN	260369	SENZOKUHLA PRIMARY SCHOOL	P	3	S21	a, b & d	No Fee
ZULULAND	321567	SENZOKUHLA SECONDARY SCHOOL	S	1	S21	a, b & d	No Fee
UTHUKELA	260406	SENZOKWETHU PRIMARY SCHOOL	P	1	S21	a & d	No Fee
PINETOWN	323528	SENZOKWETHU SECONDARY SCHOOL	S	3	S21	a, b, c & d	No Fee
UMGUNGUNDLOVU	260443	SENZOSABASHA SECONDARY SCHOOL	S	2	S21	a, b, c & d	No Fee
PINETOWN	260480	SENZWESIHLE SENIOR PRIMARY SCHOOL	P	3	S21	a, b & d	No Fee
UMLAZI	260517	SESIKIKILE PRIMARY SCHOOL	P	3	S21	a, b, c & d	No Fee
UTHUKELA	260554	SESIKHONA PRIMARY SCHOOL	P	2	S21	a, b & d	No Fee
AMAJUBA	260628	SESIYABONGA HIGH SCHOOL	S	3	S21	a, b, c & d	No Fee
UMGUNGUNDLOVU	260665	SETHABE PRIMARY SCHOOL	P	1	Non S21		No Fee
HARRY GWALA	260702	SETHABILE HIGHER PRIMARY SCHOOL	P	1	S21	a, b, c & d	No Fee
UGU	260739	SETHEMBINKOSI JUNIOR PRIMARY SCHOOL	P	3	S21	a, b, c & d	No Fee
UMLAZI	260813	SETTLERS PRIMARY SCHOOL	P	5	S21	a, b, c & d	Fee Paying
HARRY GWALA	260850	SEVEN FOUNTAINS PRIMARY SCHOOL	P	1	S21	a, b & d	No Fee
UMLAZI	260887	SEVEN HILLS PRIMARY SCHOOL	P	4	S21	a, b & d	Fee Paying
UMZINYATHI	260924	SEVEN OAKS PRIMARY SCHOOL	P	1	S21	a, b & d	No Fee
UMLAZI	260961	SEWULA PRIMARY SCHOOL	P	2	S21	a, b, c & d	No Fee
UGU	261035	SEZELA PRIMARY SCHOOL	P	3	S21	a, b, c & d	No Fee
AMAJUBA	261072	SGODIPHOLA PRIMARY SCHOOL	C	3	S21	a, b & d	No Fee
ILEMBE	261146	SHAKASKRAAL SA PRIMARY SCHOOL	P	3	S21	a, b & d	No Fee
ILEMBE	261183	SHAKASKRAAL PRIMARY SCHOOL	P	4	S21	a, b & d	Fee Paying
ILEMBE	261220	SHAKASKRAAL SECONDARY SCHOOL	S	4	S21	a, b, c & d	Fee Paying
UMLAZI	261257	SHALLCROSS PRIMARY SCHOOL	P	2	S21	a, b & d	No Fee
UMLAZI	261294	SHALLCROSS SECONDARY SCHOOL	S	5	Non S21		Fee Paying
HARRY GWALA	261331	SHALOM PRIMARY SCHOOL	P	1	S21	a, b & d	No Fee
ZULULAND	157139	SHALOM PRIMARY SCHOOL	P	3	S21	a, b, c & d	No Fee
UMKHANYAKUDE	261368	SHANGE PRIMARY SCHOOL	P	2	S21	a, b & d	No Fee
UTHUKELA	340215	SHANGELA PRIMARY SCHOOL	P	1	S21	a, b & d	No Fee
UMGUNGUNDLOVU	261442	SHAYABANTU HIGH SCHOOL	S	3	S21	a, b & d	No Fee
HARRY GWALA	448588	SHAYAMOYA AREA SECONDARY SCHOOL	S	2	Non S21		No Fee
PINETOWN	261479	SHAYAMOYA PRIMARY SCHOOL	P	4	S21	a, b, c & d	Fee Paying
UTHUKELA	414881	SHAYAMOYA PRIMARY SCHOOL	P	2	S21	a, b & d	No Fee
UGU	261516	SHAYAMOYA PUBLIC PRIMARY SCHOOL	P	2	Non S21		No Fee
UMKHANYAKUDE	261553	SHAYINA HIGH SCHOOL	S	2	S21	a & d	No Fee
UMGUNGUNDLOVU	236763	SHEA O CONNOR COMBINED SCHOOL	C	1	S21	a, b, c & d	No Fee
UMZINYATHI	261590	SHEBE PRIMARY SCHOOL	P	2	S21	a, b & d	No Fee
UMZINYATHI	261664	SHEKELELA PRIMARY SCHOOL	C	1	S21	a, b, c & d	No Fee
ILEMBE	261701	SHEKEMBULA SECONDARY SCHOOL	S	3	S21	a, b & d	No Fee
ZULULAND	261738	SHELEZA PRIMARY SCHOOL	P	1	S21	a, b, c & d	No Fee
PINETOWN	261775	SHEMBE MEMORIAL PRIMARY SCHOOL	P	3	S21	a, b, c & d	No Fee
UMKHANYAKUDE	261812	SHEMULA PRIMARY SCHOOL	P	1	S21	a, b, c & d	No Fee
UMKHANYAKUDE	261849	SHENGEZA HIGH SCHOOL	S	1	S21	a, b, c & d	No Fee
AMAJUBA	449254	SHEPSTONE LAKE PRIMARY SCHOOL	P	2	Non S21		No Fee
UMLAZI	261886	SHERWOOD PRIMARY SCHOOL	P	5	Non S21		Fee Paying
UMZINYATHI	261923	SHESHANI PRIMARY SCHOOL	P	1	S21	a, b, c & d	No Fee
UMLAZI	261960	SHESHISA PRIMARY SCHOOL	P	3	S21	a, b & d	No Fee
UMZINYATHI	261997	SHESHISAMSAMO PRIMARY SCHOOL	P	2	S21	a, b & d	No Fee
UGU	262034	SHIBASE PRIMARY SCHOOL	P	2	S21	a, b, c & d	No Fee
ZULULAND	262071	SHIBILIKA HIGH SCHOOL	S	1	S21	a, b, c & d	No Fee
UMKHANYAKUDE	262108	SHIKISHELA PRIMARY SCHOOL	P	2	S21	a, b, c & d	No Fee

KWAZULU NATAL INDICATIVE RESOURCE TARGETING LIST 2020/21

DISTRICT	EMIS	SCHOOL	LEVEL	SNQ	SECTION 21 STATUS	FUNCTIONS ALLOCATED	FEE STATUS
UMGUNGUNDLOVU	442298	SHIYAMPAHLA PRIMARY SCHOOL	P	2	S21	a, b & d	No Fee
UMZINYATHI	262182	SHIYANE HIGH SCHOOL	S	1	S21	a, b & d	No Fee
UMKHANYAKUDE	307433	SHIYINKOSI SECONDARY SCHOOL	S	3	S21	a, b, c & d	No Fee
ZULULAND	262256	SHONGOLOLO COMBINED SCHOOL	C	2	S21	a, b, c & d	No Fee
UGU	262293	SHONKWENI JP	P	2	S21	a, b, c & d	No Fee
UMGUNGUNDLOVU	262330	SHRI VISHNU PRIMARY SCHOOL	P	5	S21	a, b, c & d	Fee Paying
UGU	262404	SHUKUMISA SENIOR PRIMARY SCHOOL	P	1	S21	a, b, c & d	No Fee
UMLAZI	262441	SHUMAYELA SECONDARY SCHOOL	S	3	S21	a, b, c & d	No Fee
KING CETSHWAYO	262478	SHWASHWENI PRIMARY SCHOOL	P	2	S21	a, b, c & d	No Fee
KING CETSHWAYO	309246	SIBAHLENGEMVELO PRIMARY SCHOOL	P	1	S21	a, b & d	No Fee
KING CETSHWAYO	262552	SIBAMBISENE PRIMARY SCHOOL	P	1	S21	a, b, c & d	No Fee
UMGUNGUNDLOVU	262589	SIBANESIHLE HIGH SCHOOL	S	3	S21	a, b, c & d	No Fee
ZULULAND	262626	SIBANISAKHE HIGH SCHOOL	S	1	S21	a, b, c & d	No Fee
IILEMBE	262663	SIBANISETHU PRIMARY SCHOOL	P	1	S21	a, b, c & d	No Fee
KING CETSHWAYO	259185	SIBEKEZELE SECONDARY SCHOOL	S	2	S21	a, b & d	No Fee
KING CETSHWAYO	262774	SIBHAKABHAKA COMBINED SCHOOL	C	1	S21	a, b & d	No Fee
KING CETSHWAYO	262811	SIBHAKUZA HIGH SCHOOL	S	1	S21	a, b & d	No Fee
UMKHANYAKUDE	262848	SIBHAMU SECONDARY SCHOOL	S	1	S21	a, b, c & d	No Fee
UGU	262885	SIBHANGWANA PRIMARY SCHOOL	P	2	S21	a, b & d	No Fee
UGU	262922	SIBHEKULWANDLE PRIMARY SCHOOL	P	3	S21	a, b, c & d	No Fee
KING CETSHWAYO	262959	SIBHUDENI PRIMARY SCHOOL	P	1	S21	a, b, c & d	No Fee
ZULULAND	262996	SIBIYANGANKOMO PRIMARY SCHOOL	P	2	S21	a, b & d	No Fee
KING CETSHWAYO	263070	SIBOMVU PRIMARY SCHOOL	P	1	S21	a, b, c & d	No Fee
UMGUNGUNDLOVU	263107	SIBONGAMANDLA JUNIOR PRIMARY SCHOOL	P	3	S21	a, b, c & d	No Fee
UMKHANYAKUDE	307470	SIBONGASONKE SECONDARY SCHOOL	S	1	S21	a, b, c & d	No Fee
UMGUNGUNDLOVU	263144	SIBONGILE PRIMARY SCHOOL	P	2	S21	a, b, c & d	No Fee
UGU	263181	SIBONGIMFUNDO HIGH SCHOOL	S	2	S21	a, b, c & d	No Fee
UMLAZI	169201	SIBONGINDLELA HIGH SCHOOL	S	2	S21	a, b, c & d	No Fee
PINETOWN	499463	SIBONGINHLANHLA PRIMARY SCHOOL	P	3	Non S21		No Fee
IILEMBE	339919	SIBONGINHLANHLA SECONDARY SCHOOL	S	1	S21	a & d	No Fee
UMZINYATHI	325489	SIBONGINHLANHLA SECONDARY SCHOOL	S	1	S21	a, b & d	No Fee
UTHUKELA	444333	SIBONGINTUTHUKO PRIMARY SCHOOL	P	1	S21	a, b & d	No Fee
UGU	259259	SIBONGUJEKE SENIOR SECONDARY SCHOOL	S	1	S21	a, b, c & d	No Fee
UGU	407259	SIBONGUJEZA PRIMARY SCHOOL	P	1	Non S21		No Fee
UMGUNGUNDLOVU	263218	SIBONGUMBOMVU COMBINED SCHOOL	C	1	S21	a & d	No Fee
UGU	263255	SIBONGUMFEKA SECONDARY SCHOOL	S	2	S21	a & d	No Fee
UMGUNGUNDLOVU	263292	SIBONGUMUSA HIGH SCHOOL	S	2	S21	a, b & d	No Fee
ZULULAND	324786	SIBONILE PRIMARY SCHOOL	P	2	S21	a, b, c & d	No Fee
PINETOWN	263366	SIBONISE JUNIOR PRIMARY SCHOOL	P	3	S21	a, b, c & d	No Fee
KING CETSHWAYO	263440	SIBONOKUHLE HIGH SCHOOL	S	3	S21	a, b, c & d	No Fee
UMGUNGUNDLOVU	263403	SIBONOKUHLE P	P	2	S21	a & d	No Fee
UMLAZI	263477	SIBUKEYANA PRIMARY SCHOOL	P	3	S21	a, b & d	No Fee
KING CETSHWAYO	263551	SIBULULWANE PRIMARY SCHOOL	P	2	S21	a, b & d	No Fee
UMZINYATHI	263588	SIBUMBA PUBLIC PRIMARY SCHOOL	P	2	S21	a, b, c & d	No Fee
ZULULAND	263625	SIBUMBENE HIGH SCHOOL	S	2	S21	a, b, c & d	No Fee
KING CETSHWAYO	309579	SIBUSISILE PRIMARY SCHOOL	P	1	S21	a, b & d	No Fee
UMLAZI	263662	SIBUSISIWE COMPREHENSIVE TECHNICAL HIGH	S	4	S21	a, b & d	Fee Paying
ZULULAND	263699	SIBUSISO HIGH SCHOOL	S	2	S21	a, b, c & d	No Fee
UGU	429829	SIBUTHA SECONDARY SCHOOL	S	1	S21	a, b & d	No Fee
UMZINYATHI	263736	SIBUYANE PRIMARY SCHOOL	P	1	S21	a, b & d	No Fee
UGU	263773	SIBUYILE SENIOR SECONDARY SCHOOL	S	1	S21	a, b & d	No Fee
UMZINYATHI	263810	SICELIMFUNDO COMBINED SCHOOL	C	1	S21	a, b, c & d	No Fee
IILEMBE	441151	SICELIMFUNDO PRIMARY SCHOOL	P	2	S21	a, b & d	No Fee
UMLAZI	504088	SICELIMPILO PRIMARY SCHOOL	P	3	Non S21		No Fee
ZULULAND	492655	SICELIMPUMELELO PRIMARY SCHOOL	P	1	Non S21		No Fee
UTHUKELA	263847	SICELOKUHLE HIGH SCHOOL	S	3	S21	a, b, c & d	No Fee
UTHUKELA	263884	SICELUKUKHANYA HIGH SCHOOL	S	2	S21	a, b, c & d	No Fee
PINETOWN	263921	SICELULWAZI PRIMARY SCHOOL	P	2	Non S21		No Fee
ZULULAND	309431	SICOCO PRIMARY SCHOOL	P	1	S21	a, b, c & d	No Fee
UMLAZI	263958	SIDELILE HIGH SCHOOL	S	4	S21	a, b & d	Fee Paying
UMKHANYAKUDE	498057	SIDINGIMFUNDO SECONDARY SCHOOL	S	1	Non S21		No Fee
UTHUKELA	444296	SIDINGULWAZI PRIMARY SCHOOL	P	2	S21	a, b & d	No Fee
UMLAZI	263995	SIDIYA JUNIOR PRIMARY SCHOOL	P	3	S21	a, b & d	No Fee
ZULULAND	264032	SIDUBELO PRIMARY SCHOOL	P	1	S21	a, b, c & d	No Fee
UGU	264069	SIDUMILE PRIMARY SCHOOL	P	2	S21	a, b, c & d	No Fee
KING CETSHWAYO	264106	SIDUMUKA PRIMARY SCHOOL	P	1	S21	a, b & d	No Fee
UMGUNGUNDLOVU	264143	SIDUNGE PRIMARY SCHOOL	P	3	S21	a, b, c & d	No Fee
UMGUNGUNDLOVU	264217	SIFISESIHLE PRIMARY SCHOOL	P	3	S21	a, b & d	No Fee
HARRY GWALA	264254	SIFISO PRIMARY SCHOOL	P	2	S21	a, b & d	No Fee
UTHUKELA	264291	SIFISOKUHLE FULL SERVICE SCHOOL	C	1	S21	a & d	No Fee
UTHUKELA	264328	SIFISOSETHU PRIMARY SCHOOL	P	3	S21	a, b & d	No Fee
UMZINYATHI	338143	SIFULENI PRIMARY SCHOOL	P	1	S21	a, b & d	No Fee
PINETOWN	264365	SIFUNIMFUNDO PRIMARY SCHOOL	P	3	S21	a, b, c & d	No Fee
KING CETSHWAYO	264402	SIGANANDA PRIMARY SCHOOL	P	2	S21	a & d	No Fee
IILEMBE	264439	SIGEDLENI PRIMARY SCHOOL	P	1	S21	a, b, c & d	No Fee
UTHUKELA	264476	SIGIDISABATHEMBU PRIMARY SCHOOL	P	1	S21	a, b & d	No Fee
KING CETSHWAYO	264513	SIGISI PRIMARY SCHOOL	P	3	S21	a, b & d	No Fee
KING CETSHWAYO	341104	SIGODO PRIMARY SCHOOL	P	1	S21	a, b, c & d	No Fee
ZULULAND	264550	SIGQAMISE SECONDARY SCHOOL	S	3	S21	a, b, c & d	No Fee
ZULULAND	264587	SIGUBUDU PRIMARY SCHOOL	P	1	S21	a, b & d	No Fee
UTHUKELA	264624	SIGWEJE HIGH SCHOOL	S	3	S21	a, b & d	No Fee
KING CETSHWAYO	326784	SIHAMBAKAHLE PRIMARY SCHOOL	P	1	S21	a, b & d	No Fee
UMKHANYAKUDE	264661	SIHANGWANA PRIMARY SCHOOL	P	1	S21	a & d	No Fee
UMZINYATHI	308765	SIHAYO HIGH SCHOOL	S	2	S21	a, b & d	No Fee
UGU	264618	SIHLE HIGH SCHOOL	S	2	S21	a, b & d	No Fee
ZULULAND	264735	SIHLENGENI COMBINED SECONDARY SCHOOL	C	1	S21	a, b, c & d	No Fee
UMKHANYAKUDE	309838	SIHOLWA PRIMARY SCHOOL	P	1	S21	a, b, c & d	No Fee
KING CETSHWAYO	319865	SIHUBELA HIGH SCHOOL	S	2	S21	a, b, c & d	No Fee

KWAZULU NATAL INDICATIVE RESOURCE TARGETING LIST 2020/21

DISTRICT	EMIS	SCHOOL	LEVEL	SNQ	SECTION 21 STATUS	FUNCTIONS ALLOCATED	FEE STATUS
UGU	264772	SIKANISWENI HIGH SCHOOL	S	2	S21	a, b, c & d	No Fee
AMAJUBA	264809	SIKELELA PRIMARY SCHOOL	P	1	S21	b & d	No Fee
ZULULAND	309320	SIKHALELUMUZI PRIMARY SCHOOL	P	2	S21	a, b, c & d	No Fee
ZULULAND	264846	SIKHANYISELENI PRIMARY SCHOOL	P	1	S21	a & d	No Fee
UMKHANYAKUDE	314463	SIKHETHIWE PRIMARY SCHOOL	P	1	Non S21		No Fee
PINETOWN	264883	SIKHETHUXOLO HIGH SCHOOL	S	3	S21	a, b & d	No Fee
ZULULAND	327448	SIKHIYE SENIOR SECONDARY SCHOOL	S	2	S21	a, b, c & d	No Fee
AMAJUBA	264957	SIKHONA PRIMARY SCHOOL	P	3	S21	a, b, c & d	No Fee
IILEMBE	302475	SIKHONJWA SECONDARY SCHOOL	S	1	S21	a, b, c & d	No Fee
IILEMBE	264994	SIKHONYANE PRIMARY SCHOOL	P	2	S21	a, b & d	No Fee
UMGUNGUNDLOVU	265031	SIKHUKHUKHU C.P SCHOOL	P	1	S21	a, b & d	No Fee
KING CETSHWAYO	265068	SIKHULANGEMFUNDO SECONDARY SCHOOL	S	3	S21	a, b, c & d	No Fee
ZULULAND	304621	SIKHULILE COMBINED SCHOOL	C	2	S21	a, b, c & d	No Fee
UMGUNGUNDLOVU	265105	SIKHULILE SECONDARY SCHOOL	S	2	S21	a, b, c & d	No Fee
UMGUNGUNDLOVU	265179	SIKHULULIWE SECONDARY SCHOOL	S	3	S21	a, b & d	No Fee
IILEMBE	265216	SIKHUTHELE SECONDARY SCHOOL	S	2	S21	a, b & d	No Fee
UMLAZI	265253	SIKHWAMA HIGH SCHOOL	S	3	S21	a, b & d	No Fee
UMKHANYAKUDE	265290	SIKOTHINI PRIMARY SCHOOL	P	1	S21	a, b, c & d	No Fee
UMZINYATHI	496910	SIKULWAZI SECONDARY SCHOOL	S	2	Non S21		No Fee
KING CETSHWAYO	265327	SILAMBO FULL SERVICE SCHOOL	C	1	S21	a, b, c & d	No Fee
ZULULAND	265364	SILANDA PRIMARY SCHOOL	P	1	S21	a & d	No Fee
UMKHANYAKUDE	319717	SILETHIMFUNDO SECONDARY SCHOOL	S	3	S21	a, b, c & d	No Fee
UMKHANYAKUDE	324675	SILETHUKUKHANYA HIGH SCHOOL	S	3	S21	a, b, c & d	No Fee
ZULULAND	343397	SILETHUKUKHANYA PRIMARY SCHOOL	P	1	S21	a, b & d	No Fee
PINETOWN	265401	SILIMELA PRIMARY SCHOOL	P	4	S21	a, b & d	Fee Paying
ZULULAND	265438	SILINDEKAHLE PRIMARY SCHOOL	P	3	S21	a, b, c & d	No Fee
PINETOWN	265512	SILINDELE JUNIOR PRIMARY SCHOOL	P	3	S21	a, b & d	No Fee
UMGUNGUNDLOVU	265475	SILINDELE PRIMARY SCHOOL	P	3	S21	a, b & d	No Fee
UMGUNGUNDLOVU	265549	SILINDOKUHLE PRIMARY SCHOOL	P	3	S21	a, b, c & d	No Fee
UTHUKELA	265586	SILINDOKUHLE SECONDARY SCHOOL	S	3	S21	a, b & d	No Fee
UMGUNGUNDLOVU	265623	SILOKOMANE PRIMARY SCHOOL	P	2	S21	a, b & d	No Fee
UTHUKELA	334332	SILOKOZA SECONDARY SCHOOL	S	1	S21	a, b & d	No Fee
UMGUNGUNDLOVU	265660	SILVER HEIGHTS SECONDARY SCHOOL	S	5	S21	a, b, c & d	Fee Paying
PINETOWN	265734	SILVERDALE PRIMARY SCHOOL	P	5	S21	a, b, c & d	Fee Paying
UMLAZI	265771	SILVERGLEN PRIMARY SCHOOL	P	4	S21	a, b & d	Fee Paying
PINETOWN	265808	SILVERTON PRIMARY SCHOOL	P	3	S21	a, b & d	No Fee
PINETOWN	265845	SILWANE PRIMARY SCHOOL	P	3	S21	a, b, c & d	No Fee
UMGUNGUNDLOVU	265882	SILWANETSHE PRIMARY SCHOOL	P	3	S21	a, b, c & d	No Fee
ZULULAND	265919	SILWENI COMBINED SCHOOL	C	1	S21	a, b, c & d	No Fee
ZULULAND	265956	SIMANDLANGENTSHA PRIMARY SCHOOL	P	3	S21	a, b, c & d	No Fee
AMAJUBA	265993	SIMANGANYAWO PRIMARY SCHOOL	P	3	S21	a, b, c & d	No Fee
KING CETSHWAYO	266030	SIMANJALO PRIMARY SCHOOL	P	1	S21	a & d	No Fee
UMGUNGUNDLOVU	266067	SIMINZA HIGH SCHOOL	S	2	S21	a, b & d	No Fee
UMLAZI	266104	SIMLA PRIMARY SCHOOL	P	5	S21	a, b, c & d	Fee Paying
IILEMBE	266178	SIMUNYE HIGH SCHOOL	S	2	S21	a, b, c & d	No Fee
ZULULAND	110001	SIMUNYE PRIMARY SCHOOL	P	2	S21	a, b & d	No Fee
UMGUNGUNDLOVU	266215	SINAMUVA PUBLIC PRIMARY SCHOOL	P	4	S21	a, b, c & d	Fee Paying
UMGUNGUNDLOVU	266252	SINATHING JUNIOR PRIMARY SCHOOL	P	3	S21	a, b, c & d	No Fee
KING CETSHWAYO	266289	SINAYE PRIMARY SCHOOL	P	4	S21	a, b, c & d	Fee Paying
ZULULAND	441336	SINCINTA PRIMARY SCHOOL	P	1	S21	a, b & d	No Fee
HARRY GWALA	266326	SINDAWONYE PRIMARY SCHOOL	P	2	S21	a, b & d	No Fee
HARRY GWALA	266400	SINEGUGU PRIMARY SCHOOL	P	3	S21	a, b & d	No Fee
UGU	266437	SINEKE PRIMARY SCHOOL	P	2	S21	a, b, c & d	No Fee
UTHUKELA	266511	SINENHLANHLA PRIMARY SCHOOL	P	2	S21	a, b & d	No Fee
PINETOWN	266474	SINENHLANHLA PUBLIC PRIMARY SCHOOL	P	3	S21	a, b, c & d	No Fee
IILEMBE	323639	SINENHLANHLA SECONDARY SCHOOL	S	1	S21	a, b, c & d	No Fee
PINETOWN	413734	SINENZUZO PRIMARY SCHOOL	P	2	S21	a, b & d	No Fee
UMKHANYAKUDE	266548	SINETHEZEKILE SECONDARY SCHOOL	S	2	S21	a, b, c & d	No Fee
HARRY GWALA	323010	SINEVUSO SECONDARY SCHOOL	S	2	S21	a, b & d	No Fee
ZULULAND	266585	SINGANA PRIMARY SCHOOL	P	2	S21	a, b, c & d	No Fee
UTHUKELA	498094	SINGAYO-IMFUNDO PRIMARY	P	1	Non S21		No Fee
UGU	266622	SINGELE H	S	2	S21	a, b & d	No Fee
HARRY GWALA	427942	SINGISI COMP TECH HIGH SCHOOL	S	2	S21	a, b, c & d	No Fee
HARRY GWALA	429755	SINGISI SENIOR PRIMARY SCHOOL	P	3	S21	a, b, c & d	No Fee
ZULULAND	266659	SINKONKONKO HIGH SCHOOL	S	1	S21	a, b & d	No Fee
UGU	266733	SINOKUBONGA JUNIOR SECONDARY SCHOOL	C	2	S21	a, b, c & d	No Fee
UGU	334739	SINOMUSA HIGH SCHOOL	S	2	S21	a, b, c & d	No Fee
UMZINYATHI	499315	SINOTHANDO S	S	1	Non S21		No Fee
ZULULAND	266770	SINOTHANDOJUNIOR PRIMARY SCHOOL	P	3	S21	a, b, c & d	No Fee
ZULULAND	177859	SINOTHILE PRIMARY SCHOOL	P	1	S21	a, b, c & d	No Fee
AMAJUBA	253117	SINQOBILE COMBINED SCHOOL	S	1	S21	a, b, c & d	No Fee
KING CETSHWAYO	266844	SINQOBILE HIGH SCHOOL	S	2	S21	a, b & d	No Fee
AMAJUBA	266807	SINQOBILE PRIMARY SCHOOL	C	2	S21	a, b & d	No Fee
ZULULAND	309024	SINQUMA PUBLIC PRIMARY SCHOOL	P	1	S21	a, b & d	No Fee
UMZINYATHI	303622	SINQUMENI PRIMARY SCHOOL	P	1	S21	a, b, c & d	No Fee
IILEMBE	266881	SION PRIMARY SCHOOL	P	1	S21	a, b, c & d	No Fee
HARRY GWALA	266918	SIPHAHLENI PRIMARY SCHOOL	P	1	S21	a, b & d	No Fee
UGU	266955	SIPHAKAMILE COMBINED P	P	2	S21	a, b, c & d	No Fee
UMZINYATHI	341584	SIPHAKEME COMBINED SCHOOL	S	2	S21	a & d	No Fee
ZULULAND	266992	SIPHALAZA PRIMARY SCHOOL	P	1	S21	a, b, c & d	No Fee
IILEMBE	267029	SIPHAMANDLA PRIMARY SCHOOL	P	2	S21	a, b, c & d	No Fee
UMKHANYAKUDE	267066	SIPHAMBANO PRIMARY SCHOOL	P	1	S21	a, b, c & d	No Fee
KING CETSHWAYO	267103	SIPHANDE PRIMARY SCHOOL	P	1	S21	a, b, c & d	No Fee
UGU	267140	SIPHAPHEME HIGH SCHOOL	S	1	S21	a, b, c & d	No Fee
UMKHANYAKUDE	267177	SIPHELELE PRIMARY SCHOOL	P	3	S21	a, b, c & d	No Fee
UTHUKELA	267214	SIPHENDUKILE PRIMARY SCHOOL	P	2	S21	a, b & d	No Fee
AMAJUBA	267251	SIPHENI SENIOR PRIMARY SCHOOL	P	3	S21	a, b, c & d	No Fee
UMLAZI	267288	SIPHEPEHE SENIOR SECONDARY SCHOOL	S	3	S21	a, b & d	No Fee

KWAZULU NATAL INDICATIVE RESOURCE TARGETING LIST 2020/21

DISTRICT	EMIS	SCHOOL	LEVEL	SNQ	SECTION 21 STATUS	FUNCTIONS ALLOCATED	FEE STATUS
UGU	267325	SIPHEPHILE S (UMZINTO)	S	1	S21	a, b & d	No Fee
PINETOWN	267399	SIPHESIHLE HIGH SCHOOL	S	3	S21	a, b & d	No Fee
AMAJUBA	414585	SIPHESIHLE PRIMARY SCHOOL	P	3	S21	a, b & d	No Fee
PINETOWN	267362	SIPHESIHLE SECONDARY SCHOOL	S	3	S21	a, b & d	No Fee
KING CETSHWAYO	267436	SIPHEZI PRIMARY SCHOOL	P	2	S21	a, b, c & d	No Fee
UTHUKELA	267510	SIPHIMFUNDO HIGH SCHOOL	S	1	S21	a, b, c & d	No Fee
IILEMBE	267547	SIPHINHLANHLA HIGH SCHOOL	S	1	S21	a, b, c & d	No Fee
KING CETSHWAYO	490583	SIPHIWAYINKOSI PRIMARY SCHOOL	P	3	Non S21		No Fee
IILEMBE	267584	SIPHIWE SECONDARY SCHOOL	S	1	S21	a, b & d	No Fee
UTHUKELA	267621	SIPHIWESAMANGWE PRIMARY SCHOOL	P	1	S21	a, b, c & d	No Fee
UTHUKELA	267658	SIPHOKUHLE HIGH SCHOOL	S	3	S21	a, b & d	No Fee
UMKHANYAKUDE	267695	SIPHOSABADLETSE SECONDARY SCHOOL	S	1	S21	a, b, c & d	No Fee
KING CETSHWAYO	342694	SIPHOSETHU HIGH SCHOOL	S	2	S21	a, b & d	No Fee
PINETOWN	267769	SIPHOSETHU PRIMARY SCHOOL	P	4	S21	a, b & d	Fee Paying
PINETOWN	267732	SIPHOSETHU PRIMARY SCHOOL	P	2	S21	a, b, c & d	No Fee
ZULULAND	267806	SIPHOSINI HIGH SCHOOL	S	2	S21	a, b, c & d	No Fee
KING CETSHWAYO	267843	SIPHOSO HIGH SCHOOL	S	2	S21	a, b, c & d	No Fee
AMAJUBA	267880	SIPHUMELELE PRIMARY SCHOOL	P	3	S21	a, b, c & d	No Fee
PINETOWN	401931	SIPHUMELELE PRIMARY SCHOOL	P	3	S21	a, b, c & d	No Fee
KING CETSHWAYO	499389	SIPHUMELELE SECONDARY SCHOOL	S	3	Non S21		No Fee
AMAJUBA	267917	SIPHUTHANDO PUBLIC COMBINED SCHOOL	C	3	S21	a, b, c & d	No Fee
UMKHANYAKUDE	267954	SIQAKATHA PRIMARY SCHOOL	P	1	S21	a, b, c & d	No Fee
UTHUKELA	334554	SIQALOKUSHA PRIMARY SCHOOL	P	2	S21	a, b & d	No Fee
ZULULAND	267991	SIQALUKUBONA HIGH SCHOOL	S	2	S21	a, b, c & d	No Fee
UGU	268028	SIQHAKAZILE PRIMARY SCHOOL	P	1	S21	a & d	No Fee
ZULULAND	176527	SIQHOSHANGEMFUNDO (KLIPWAL) PRIMARY	P	2	S21	a, b, c & d	No Fee
HARRY GWALA	268065	SIQHOZA SECONDARY SCHOOL	S	1	S21	a, b & d	No Fee
IILEMBE	268102	SIQONDOKUHLE PRIMARY SCHOOL	P	1	S21	a, b & d	No Fee
UMGUNGUNDLOVU	268139	SIQONGWENI SECONDARY SCHOOL	S	3	S21	a, b & d	No Fee
ZULULAND	304991	SIQOPHUMLANDO SECONDARY SCHOOL	S	2	S21	a, b, c & d	No Fee
IILEMBE	268213	SISEBENZILE SECONDARY SCHOOL	S	3	S21	a, b, c & d	No Fee
UMZINYATHI	121545	SISEKELO HIGH SCHOOL	S	1	S21	a, b & d	No Fee
KING CETSHWAYO	337773	SISHISHILI PRIMARY SCHOOL	P	3	S21	a & d	No Fee
ZULULAND	268250	SISHONGANI PRIMARY SCHOOL	P	3	S21	a, b, c & d	No Fee
UMLAZI	268287	SISHOSONKE HIGH SCHOOL	S	4	S21	a, b & d	Fee Paying
UMZINYATHI	268324	SISISIWE P.	P	1	S21	a, b & d	No Fee
AMAJUBA	268361	SISIZAKELE PRIMARY SCHOOL	P	3	S21	a, b, c & d	No Fee
AMAJUBA	414696	SISONKE PRIMARY SCHOOL	P	2	S21	a, b & d	No Fee
UGU	268398	SISTER JOAN'S HIGH SCHOOL	S	3	S21	a, b, c & d	No Fee
PINETOWN	268472	SITHABILE SECONDARY SCHOOL	S	3	S21	a, b, c & d	No Fee
UMZINYATHI	268509	SITHANDENE PRIMARY SCHOOL	P	3	S21	a, b, c & d	No Fee
PINETOWN	444518	SITHANDIMFUNDO SECONDARY SCHOOL	S	2	Non S21		No Fee
UMLAZI	268546	SITHANDIWE PRIMARY SCHOOL	P	4	S21	a, b & d	Fee Paying
UGU	268583	SITHANDUXOLO JUNIOR SECONDARY SCHOOL	S	2	S21	a & d	No Fee
IILEMBE	268620	SITHEBE P.	P	2	S21	a, b & d	No Fee
KING CETSHWAYO	268657	SITHEKU HIGH SCHOOL	S	2	S21	a, b & d	No Fee
IILEMBE	268694	SITHELOSETHU PRIMARY SCHOOL	P	2	S21	a, b, c & d	No Fee
PINETOWN	268731	SITHEMBILE PRIMARY SCHOOL	P	2	S21	a, b, c & d	No Fee
UMKHANYAKUDE	341325	SITHEMBINHLANHLA SECONDARY SCHOOL	S	1	S21	a, b, c & d	No Fee
PINETOWN	268768	SITHENGILE SECONDARY SCHOOL	S	4	S21	a, b & d	Fee Paying
KING CETSHWAYO	268805	SITHILO PRIMARY SCHOOL	P	1	S21	a, b & d	No Fee
AMAJUBA	268842	SITHOBELUMTHETHO SENIOR PRIMARY SCHOOL	P	4	S21	a, b, c & d	Fee Paying
UGU	278018	SITHOKOZILE JS	S	1	S21	a, b & d	No Fee
PINETOWN	268879	SITHOKOZILE SECONDARY SCHOOL	S	3	S21	a & d	No Fee
ZULULAND	268916	SITHOLE PRIMARY SCHOOL	P	1	S21	a, b, c & d	No Fee
KING CETSHWAYO	268953	SITHOLINHLANHLA PRIMARY SCHOOL	P	3	S21	a, b & d	No Fee
ZULULAND	268990	SITHOLINHLANHLA SECONDARY SCHOOL	S	2	S21	a, b, c & d	No Fee
PINETOWN	278055	SITHUMBA PRIMARY SCHOOL	P	3	S21	a, b, c & d	No Fee
UMGUNGUNDLOVU	269027	SITHUNJWANA FULL SERVICE SCHOOL	P	2	S21	a, b, c & d	No Fee
UGU	269064	SITHUTHUKILE SECONDARY SCHOOL	S	1	Non S21		No Fee
PINETOWN	269138	SIVANADA TECHNICAL HIGH SCHOOL	S	4	S21	a, b, c & d	Fee Paying
ZULULAND	269101	SIVANANDA H.P. SCHOOL	P	3	S21	a, b, c & d	No Fee
UGU	269175	SIVELILE JUNIOR SECONDARY SCHOOL	S	1	S21	a, b, c & d	No Fee
UTHUKELA	269212	SIVUKILE HIGH SCHOOL	S	1	S21	a & d	No Fee
ZULULAND	269249	SIVULE PRIMARY SCHOOL	P	3	S21	a, b, c & d	No Fee
ZULULAND	269286	SIVULINDLELA PUBLIC PRIMARY SCHOOL	C	1	S21	a, b, c & d	No Fee
UMGUNGUNDLOVU	269323	SIWELILE PRIMARY SCHOOL	P	3	S21	a, b, c & d	No Fee
KING CETSHWAYO	269360	SIYABATHWA PRIMARY SCHOOL	P	2	S21	a, b, c & d	No Fee
KING CETSHWAYO	269434	SIYABONGA HIGH SCHOOL	S	2	S21	a, b, c & d	No Fee
UMZINYATHI	334184	SIYABONGA PRIMARY SCHOOL	P	1	S21	a, b, c & d	No Fee
UMLAZI	269397	SIYABONGA SECONDARY SCHOOL	S	2	S21	a, b & d	No Fee
UMZINYATHI	447293	SIYABONGA SECONDARY SCHOOL	S	1	S21	a, b & d	No Fee
UMZINYATHI	269471	SIYABUSA PRIMARY SCHOOL	P	1	S21	a, b & d	No Fee
UMZINYATHI	269508	SIYABUSWA PRIMARY SCHOOL	P	1	S21	a, b, c & d	No Fee
UMZINYATHI	269545	SIYACATHULA PRIMARY SCHOOL	P	2	S21	a, b, c & d	No Fee
IILEMBE	269582	SIYACOTHOZA PRIMARY SCHOOL	P	1	S21	a, b & d	No Fee
UMGUNGUNDLOVU	269619	SIYAHLOMULA SECONDARY SCHOOL	S	3	S21	a, b & d	No Fee
PINETOWN	269656	SIYAJABULA HIGH SCHOOL	S	3	S21	a, b & d	No Fee
UMKHANYAKUDE	269693	SIYAKHANYA PRIMARY SCHOOL	P	2	S21	a, b & d	No Fee
KING CETSHWAYO	269730	SIYAKHANYISA PRIMARY SCHOOL	P	4	Non S21		Fee Paying
UGU	269767	SIYAKHONA PRIMARY SCHOOL	P	1	S21	a, b & d	No Fee
UGU	269804	SIYAKHULA JUNIOR SECONDARY SCHOOL	S	2	S21	a, b & d	No Fee
UMKHANYAKUDE	442076	SIYAKHULA SECONDARY SCHOOL	S	2	S21	a, b & d	No Fee
AMAJUBA	269841	SIYALUNGELWA SENIOR SECONDARY SCHOOL	S	2	S21	a, b & d	No Fee
UMZINYATHI	440707	SIYAMTHANDA PRIMARY SCHOOL	P	2	S21	a, b & d	No Fee
UMGUNGUNDLOVU	269878	SIYAMU PRIMARY SCHOOL	P	3	S21	a, b, c & d	No Fee
AMAJUBA	269915	SIYAMUKELA HIGH SCHOOL	S	3	S21	a, b & d	No Fee
UMGUNGUNDLOVU	269952	SIYANDA SECONDARY SCHOOL	S	3	S21	a, b & d	No Fee

KWAZULU NATAL INDICATIVE RESOURCE TARGETING LIST 2020/21

DISTRICT	EMIS	SCHOOL	LEVEL	SNQ	SECTION 21 STATUS	FUNCTIONS ALLOCATED	FEE STATUS
UMZINYATHI	339808	SIYANDA SECONDARY SCHOOL	S	2	S21	a, b, c & d	No Fee
PINETOWN	269989	SIYANDAMAZULU PRIMARY SCHOOL	P	2	S21	a, b, c & d	No Fee
ZULULAND	270026	SIYANGEMPUMELELO SECONDARY SCHOOL	S	2	S21	a, b, c & d	No Fee
ZULULAND	270063	SIYAPHAKAMA HIGH SCHOOL	S	1	S21	a, b, c & d	No Fee
UMKHANYAKUDE	445998	SIYAPHAMBILI SECONDARY SCHOOL	S	2	S21	b & d	No Fee
ZULULAND	339734	SIYAPHAMBILI COMBINED SCHOOL	C	1	S21	a, b, c & d	No Fee
UGU	270100	SIYAPHAMBILI HIGH SCHOOL	S	2	S21	a, b, c & d	No Fee
UTHUKELA	414955	SIYAPHAMBILI PRIMARY SCHOOL	P	3	S21	a, b & d	No Fee
UGU	270137	SIYAPHEMBA SP	P	1	S21	a, b, c & d	No Fee
PINETOWN	102601	SIYAPHUMELELA PRIMARY SCHOOL	P	1	S21	a, b & d	No Fee
IILEMBE	270174	SIYAPHUMULA SECONDARY SCHOOL	S	2	S21	a, b, c & d	No Fee
UMKHANYAKUDE	270211	SIYAQALA SECONDARY SCHOOL	S	2	S21	a, b, c & d	No Fee
ZULULAND	270248	SIYAQHUBEKA L PRIMARY SCHOOL	P	2	S21	a, b & d	No Fee
UGU	320901	SIYATHOKOZA PRIMARY SCHOOL	P	1	S21	a, b & d	No Fee
UMLAZI	270285	SIYATHOKOZA SENIOR PRIMARY SCHOOL	P	2	S21	a, b & d	No Fee
AMAJUBA	343693	SIYATHUTHUKA PRIMARY SCHOOL	P	3	S21	a, b & d	No Fee
UMKHANYAKUDE	270322	SIYATHUTHUKA PRIMARY SCHOOL	P	2	S21	a, b, c & d	No Fee
ZULULAND	446516	SIYATHUTHUKA PRIMARY SCHOOL	P	2	S21	a, b & d	No Fee
PINETOWN	270359	SIYATHUTHUKA SECONDARY SCHOOL	S	4	S21	a, b, c & d	Fee Paying
IILEMBE	270396	SIYAVIKELWA INTERMEDIATE SCHOOL	C	3	S21	a, b & d	No Fee
KING CETSHWAYO	270433	SIYAVUNA PRIMARY SCHOOL	P	3	S21	a & d	No Fee
AMAJUBA	270470	SIYAWELA PRIMARY SCHOOL	P	2	S21	a, b, c & d	No Fee
UMGUNGUNDLOVU	270507	SIYAZAMA SENIOR SECONDARY SCHOOL	S	2	S21	a, b & d	No Fee
ZULULAND	270544	SIYAZENZELA HIGHER PRIMARY SCHOOL	P	3	S21	a, b & d	No Fee
ZULULAND	270581	SIYAZIQEQESHA PRIMARY SCHOOL	P	2	S21	a, b, c & d	No Fee
ZULULAND	270618	SIYAZIZAMELA SECONDARY SCHOOL	S	1	S21	a, b, c & d	No Fee
UMKHANYAKUDE	270655	SIYELULAMA HIGH SCHOOL	S	2	S21	a, b, c & d	No Fee
UGU	270692	SIYEPHU PRIMARY SCHOOL	P	1	S21	a, b & d	No Fee
ZULULAND	270729	SIYETHEMBA PRIMARY SCHOOL	P	2	S21	a, b & d	No Fee
ZULULAND	270766	SIYEZA PRIMARY SCHOOL	P	3	S21	a, b & d	No Fee
KING CETSHWAYO	270803	SIYOKOMANA PRIMARY SCHOOL	P	1	S21	a, b & d	No Fee
ZULULAND	342879	SIZABONKE HIGH SCHOOL	S	1	S21	a, b & d	No Fee
KING CETSHWAYO	307507	SIZAKAHLE HIGH SCHOOL	S	3	S21	a, b, c & d	No Fee
ZULULAND	336108	SIZAKAHLE PRIMARY SCHOOL	P	1	Non S21		No Fee
UTHUKELA	270840	SIZAKAHLE PUBLIC SECONDARY SCHOOL	S	3	S21	a, b, c & d	No Fee
ZULULAND	270877	SIZAKALA PRIMARY SCHOOL	P	2	S21	a, b, c & d	No Fee
HARRY GWALA	427979	SIZAKANCANE PRIMARY SCHOOL	P	2	S21	a, b & d	No Fee
AMAJUBA	270914	SIZAKANCANE PRIMARY SCHOOL	P	3	S21	a, b, c & d	No Fee
UTHUKELA	270951	SIZAMELENI COMBINED SCHOOL	C	2	S21	a, b, c & d	No Fee
ZULULAND	270988	SIZAMILE LOWER PRIMARY SCHOOL	P	2	S21	a, b, c & d	No Fee
UMKHANYAKUDE	271025	SIZAMINQUBKO COMBINED SCHOOL	C	2	S21	a, b, c & d	No Fee
IILEMBE	271062	SIZAMISENI SECONDARY SCHOOL	S	1	S21	a & d	No Fee
AMAJUBA	303770	SIZAMOKUHLA PRIMARY SCHOOL	P	3	S21	a, b, c & d	No Fee
ZULULAND	271099	SIZANA COMBINED SCHOOL	C	1	S21	a, b, c & d	No Fee
AMAJUBA	271136	SIZANANI SECONDARY SCHOOL	S	3	S21	a, b, c & d	No Fee
ZULULAND	410959	SIZANEMPI PRIMARY SCHOOL	P	1	S21	a, b & d	No Fee
IILEMBE	271210	SIZANI COMBINED PRIMARY SCHOOL	C	3	S21	a, b & d	No Fee
KING CETSHWAYO	271247	SIZANOTHO PRIMARY SCHOOL	P	2	S21	a, b, c & d	No Fee
UTHUKELA	271321	SIZATHINA HIGH SCHOOL	S	1	S21	a, b & d	No Fee
UGU	342805	SIZATHINA SECONDARY SCHOOL	S	1	S21	a & d	No Fee
AMAJUBA	271395	SIZIMELE HIGH SCHOOL	S	2	S21	a, b, c & d	No Fee
PINETOWN	271432	SIZIMISELE SENIOR PRIMARY SCHOOL	P	2	S21	a, b & d	No Fee
HARRY GWALA	271469	SIZISIZWE SECONDARY SCHOOL	S	1	S21	a, b, c & d	No Fee
ZULULAND	271506	SIZODELA COMBINED PRIMARY SCHOOL	P	1	S21	a, b, c & d	No Fee
UMKHANYAKUDE	271543	SIZOFIKA PRIMARY SCHOOL	P	2	S21	a, b, c & d	No Fee
UGU	271580	SIZOMUNYE SENIOR PRIMARY SCHOOL	P	1	S21	a, b, c & d	No Fee
UGU	271617	SIZOPHUMELELA HIGH SCHOOL	S	2	S21	a, b, c & d	No Fee
ZULULAND	321456	SIZUMPHAKATHI PRIMARY SCHOOL	P	1	S21	a, b, c & d	No Fee
ZULULAND	271654	SIZUZULU PRIMAY SCHOOL	P	1	S21	a, b, c & d	No Fee
UMLAZI	271691	SIZWAKELE JUNIOR PRIMARY SCHOOL	P	3	S21	a, b & d	No Fee
UMKHANYAKUDE	271728	SIZWAYINKOSI PRIMARY SCHOOL	P	1	S21	a, b, c & d	No Fee
AMAJUBA	271765	SIZWE HIGH SCHOOL	S	3	S21	a, b, c & d	No Fee
ZULULAND	271802	SIZWELABANTU PRIMARY SCHOOL	P	2	S21	a, b, c & d	No Fee
UMZINYATHI	271839	SIZWENI PRIMARY SCHOOL	P	1	S21	a, b & d	No Fee
UMZINYATHI	496540	SIZWE-SITHOLE SECONDARY SCHOOL	S	2	Non S21		No Fee
KING CETSHWAYO	309505	SIZWESONKE HIGH SCHOOL	S	1	S21	a, b & d	No Fee
HARRY GWALA	271913	SKEYI PRIMARY SCHOOL	P	1	S21	a, b & d	No Fee
HARRY GWALA	271950	SKOFILL HIGH SCHOOL	S	1	Non S21		No Fee
PINETOWN	272024	SKYLARK PRIMARY SCHOOL	P	5	S21	a, b, c & d	Fee Paying
AMAJUBA	272098	SLAGVELD PRIMARY SCHOOL	P	1	S21	a, b & d	No Fee
UMGUNGUNDLOVU	272172	SLANGSPRUIT PUBLIC PRIMARY SCHOOL	P	3	S21	a, b, c & d	No Fee
UGU	272209	SLAVU PRIMARY SCHOOL	P	2	S21	a, b & d	No Fee
UMGUNGUNDLOVU	272320	SMERO SECONDARY SCHOOL	S	3	S21	a, b, c & d	No Fee
UTHUKELA	272431	SOBABILI HIGH SCHOOL	S	2	S21	a, b, c & d	No Fee
UMGUNGUNDLOVU	272468	SOBANTU SECONDARY SCHOOL	S	3	S21	a, b, c & d	No Fee
ZULULAND	441373	SOBETHU PRIMARY SCHOOL	P	2	Non S21		No Fee
UMLAZI	272505	SOBONAKHONA HIGH SCHOOL	S	3	Non S21		No Fee
ZULULAND	272542	SOGADUZELA HIGH SCHOOL	S	1	S21	a, b, c & d	No Fee
IILEMBE	272579	SOGIDI PRIMARY SCHOOL	P	1	S21	a, b, c & d	No Fee
KING CETSHWAYO	336256	SOGODI PRIMARY SCHOOL	P	1	S21	a, b & d	No Fee
UGU	272653	SOJUBA SENIOR PRIMARY SCHOOL	P	1	S21	a, b & d	No Fee
UTHUKELA	272727	SOKESIMBONE HIGH SCHOOL	S	1	S21	a, b & d	No Fee
HARRY GWALA	272764	SOKHELA PRIMARY SCHOOL	P	2	S21	a, b, c & d	No Fee
KING CETSHWAYO	272801	SOKHULU PRIMARY SCHOOL	P	1	S21	a, b, c & d	No Fee
PINETOWN	496281	SOLOMON MAHLANGU PRIMARY SCHOOL	P	2	Non S21		No Fee
PINETOWN	272875	SOLVISTA SECONDARY SCHOOL	S	5	S21	a, b, c & d	Fee Paying
HARRY GWALA	272912	SOMANGWE PRIMARY SCHOOL	P	3	S21	a, b & d	No Fee
UMZINYATHI	494764	SOMANTYA PRIMARY SCHOOL	P	1	Non S21		No Fee

KWAZULU NATAL INDICATIVE RESOURCE TARGETING LIST 2020/21

DISTRICT	EMIS	SCHOOL	LEVEL	SNQ	SECTION 21 STATUS	FUNCTIONS ALLOCATED	FEE STATUS
UMZINYATHI	272949	SOMASHI HIGH SCHOOL	S	1	S21	a, b, c & d	No Fee
UMGUNGUNDLOVU	272986	SOMBONGANGANI PRIMARY SCHOOL	P	3	S21	a, b, c & d	No Fee
UMKHANYAKUDE	273060	SOMFULA HIGH SCHOOL	S	2	S21	a, b, c & d	No Fee
UTHUKELA	273097	SOMHLOSHANA PRIMARY SCHOOL	P	1	S21	a, b, c & d	No Fee
ZULULAND	273134	SOMILE HIGH SCHOOL	S	2	S21	a, b & d	No Fee
UMKHANYAKUDE	273171	SOMKHELE PRIMARY SCHOOL	P	3	S21	a, b & d	No Fee
KING CETSHWAYO	273208	SOMOPHO PRIMARY SCHOOL	P	3	S21	a, b, c & d	No Fee
KING CETSHWAYO	273245	SOMOTHA PRIMARY SCHOOL	P	3	Non S21	a & d	No Fee
UMLAZI	273282	SOMPUKWANE SECONDARY SCHOOL	S	3	S21	a & d	No Fee
IILEMBE	273356	SOMSHOKO SECONDARY SCHOOL	S	3	S21	a, b, c & d	No Fee
UTHUKELA	273319	SOMTSEWU PRIMARY SCHOOL	P	1	S21	a & d	No Fee
ZULULAND	273393	SONDABA PRIMARY SCHOOL	P	2	S21	a, b, c & d	No Fee
AMAJUBA	273467	SONDELANI PRIMARY SCHOOL	P	1	S21	a, b, c & d	No Fee
PINETOWN	273430	SONDELANI PRIMARY SCHOOL	C	4	S21	a, b, c & d	Fee Paying
UTHUKELA	273504	SONDODA PRIMARY SCHOOL	P	3	S21	a & d	No Fee
IILEMBE	273541	SONDOKHULU PRIMARY SCHOOL	P	1	S21	a, b & d	No Fee
KING CETSHWAYO	273578	SONGENI PRIMARY SCHOOL	P	1	S21	a, b, c & d	No Fee
UMGUNGUNDLOVU	273652	SONGOZIMA PRIMARY SCHOOL	P	3	S21	a, b & d	No Fee
HARRY GWALA	273615	SONGOZINI PRIMARY SCHOOL	P	2	S21	a, b & d	No Fee
UMKHANYAKUDE	258371	SONKABI SENIOR PRIMARY SCHOOL	P	2	S21	a, b, c & d	No Fee
ZULULAND	273689	SONKELA PRIMARY SCHOOL	P	1	S21	a, b, c & d	No Fee
ZULULAND	273726	SONKESHANA PRIMARY SCHOOL	P	1	S21	a, b, c & d	No Fee
IILEMBE	273763	SONQOBA PRIMARY SCHOOL	P	3	S21	a, b & d	No Fee
HARRY GWALA	273800	SONQOBASIMUNYE SECONDARY SCHOOL	S	2	S21	a, b & d	No Fee
UMKHANYAKUDE	497243	SONTO ZIKHALI PRIMARY SCHOOL	P	2	Non S21		No Fee
IILEMBE	273837	SONTSHENGE PRIMARY SCHOOL	P	1	S21	a, b & d	No Fee
HARRY GWALA	273874	SONYONGWANA HIGH SCHOOL	S	2	S21	a, b & d	No Fee
UMLAZI	273911	SOPHIE PHEWA CP SCHOOL	P	3	S21	a & d	No Fee
PINETOWN	273948	SOPHUNGA PRIMARY SCHOOL	P	3	S21	a, b & d	No Fee
AMAJUBA	273985	SOSINDA PRIMARY SCHOOL	P	3	S21	a, b, c & d	No Fee
UGU	274022	SOSUKWANA COMBINED PRIMARY SCHOOL	P	2	S21	a, b, c & d	No Fee
IILEMBE	274059	SOTOBES SECONDARY SCHOOL	S	2	S21	a, b & d	No Fee
HARRY GWALA	274096	SOUL PRIMARY SCHOOL	P	2	S21	a, b, c & d	No Fee
UMLAZI	274170	SOUTH COAST MADRESSA SCHOOL	P	5	S21	a, b, c & d	Fee Paying
UMLAZI	274244	SOUTHLANDS SECONDARY SCHOOL	S	5	Non S21		Fee Paying
UMKHANYAKUDE	274281	SOVANE PRIMARY SCHOOL	P	2	S21	a, b, c & d	No Fee
UGU	274318	SOVIYO PRIMARY SCHOOL	P	1	S21	a, b & d	No Fee
KING CETSHWAYO	274355	SOYA PRIMARY SCHOOL	P	2	S21	a, b & d	No Fee
UGU	274392	SOZABE HIGH SCHOOL	S	3	S21	a, b, c & d	No Fee
ZULULAND	274429	SOZAMA HIGH SCHOOL	S	3	S21	a, b & d	No Fee
UMLAZI	274503	SPARKS ESTATE SECONDARY SCHOOL	S	5	Non S21		Fee Paying
UMLAZI	274577	SPEARMAN ROAD PRIMARY SCHOOL	P	5	S21	a, b & d	Fee Paying
AMAJUBA	274651	SPOOKMILL PRIMARY SCHOOL	P	2	S21	a, b, c & d	No Fee
UMLAZI	274762	SPRINGFIELD MODEL PRIMARY SCHOOL	P	5	S21	a, b, c & d	Fee Paying
UMLAZI	274725	SPRINGFIELD HINDU PRIMARY SCHOOL	P	5	S21	a, b, c & d	Fee Paying
UMGUNGUNDLOVU	274779	SPRINGHAVEN PRIMARY SCHOOL	P	4	S21	a, b, c & d	Fee Paying
UMZINYATHI	274688	SPRINGLAKE SECONDARY SCHOOL	S	2	S21	a, b, c & d	No Fee
HARRY GWALA	274873	SPRINGVALE PRIMARY SCHOOL	P	1	S21	a, b & d	No Fee
UMKHANYAKUDE	274910	ST ALEXIS PRIMARY SCHOOL	P	2	S21	a & d	No Fee
UGU	274984	ST ANNE'S PRIMARY SCHOOL	P	5	S21	a, b & d	Fee Paying
UMLAZI	275021	ST ANTHONYS CATHOLIC PRIMARY SCHOOL	P	5	S21	a, b & d	Fee Paying
HARRY GWALA	428090	ST AUGUSTINE PRIMARY SCHOOL	P	1	S21	a, b & d	No Fee
HARRY GWALA	428127	ST BARNABAS JUNIOR SECONDARY SCHOOL	C	2	S21	a, b, c & d	No Fee
HARRY GWALA	428164	ST BERNARD PRIMARY SCHOOL	P	1	S21	a, b & d	No Fee
UTHUKELA	223702	ST CHAD'S HIGH SCHOOL	S	3	S21	a, b & d	No Fee
UTHUKELA	275317	ST CHADS PRIMARY SCHOOL	P	3	S21	a, b, c & d	No Fee
IILEMBE	275502	ST CYPRIANS INTERMEDIATE SCHOOL	C	3	S21	a, b & d	No Fee
HARRY GWALA	275576	ST ELIZABETH PRIMARY SCHOOL	P	1	Non S21		No Fee
UGU	407148	ST FAITHS P	P	1	S21	a, b & d	No Fee
UGU	275687	ST FRANCIS PRIMARY SCHOOL	P	5	Non S21		Fee Paying
UMGUNGUNDLOVU	493617	ST JOHN PAUL II HIGH SCHOOL	S	2	Non S21		No Fee
UMKHANYAKUDE	275983	ST JOSEPH S PRIMARY SCHOOL	P	2	S21	a, b, c & d	No Fee
PINETOWN	276020	ST LAWRENCE PRIMARY SCHOOL	P	3	S21	a, b, c & d	No Fee
PINETOWN	276057	ST LEO PRIMARY SCHOOL	P	2	S21	a, b & d	No Fee
HARRY GWALA	276316	ST MICHAELS PRIMARY SCHOOL	P	2	S21	a, b, c & d	No Fee
UMLAZI	276353	ST MICHAELS PRIMARY SCHOOL	P	4	S21	a, b, c & d	Fee Paying
HARRY GWALA	276279	ST MICHAELS SCHOOL	P	1	S21	a, b & d	No Fee
HARRY GWALA	428238	ST MICHAEL'S SECONDARY SCHOOL	S	1	S21	a, b & d	No Fee
UGU	276501	ST ODILO PRIMARY SCHOOL	P	1	S21	a, b & d	No Fee
AMAJUBA	276538	ST OSWALDS SECONDARY SCHOOL	S	5	S21	a, b, c & d	Fee Paying
HARRY GWALA	428275	ST PATRICKS JUNIOR SECONDARY SCHOOL	C	1	S21	a, b & d	No Fee
UGU	289488	ST PATRICKS PRIMARY SCHOOL	P	4	S21	a, b, c & d	Fee Paying
HARRY GWALA	428312	ST PAUL'S JUNIOR SECONDARY SCHOOL	C	1	S21	a, b & d	No Fee
HARRY GWALA	276649	ST PAULS PRIMARY SCHOOL	P	3	S21	a, b & d	No Fee
KING CETSHWAYO	276686	ST PAUL'S PRIMARY SCHOOL	P	1	S21	a, b & d	No Fee
UMKHANYAKUDE	266723	ST PHILLIPS PRIMARY SCHOOL	P	2	S21	a, b, c & d	No Fee
UGU	276797	ST TERESA PRIMARY SCHOOL	P	1	S21	a, b & d	No Fee
ZULULAND	276945	ST VICTOR SECONDARY SCHOOL	S	2	S21	a, b, c & d	No Fee
PINETOWN	342620	ST WENDOLINS PRIMARY SCHOOL	P	3	S21	a & d	No Fee
HARRY GWALA	428053	ST. ALOIS JUNIOR SECONDARY SCHOOL	P	1	Non S21		No Fee
UMLAZI	275058	ST. AUGUSTINE'S PRIMARY SCHOOL	P	5	S21	a, b, c & d	Fee Paying
HARRY GWALA	428201	ST. FAITH'S JUNIOR SECONDARY SCHOOL	C	2	S21	a, b & d	No Fee
UMGUNGUNDLOVU	226477	ST. JOSEPH'S SECONDARY SCHOOL	S	3	S21	a, b, c & d	No Fee
PINETOWN	306286	ST. JULIUS SECONDARY SCHOOL	S	3	S21	a, b & d	No Fee
AMAJUBA	105598	ST. LEWIS BERTRAND'S HIGH SCHOOL	S	3	S21	a, b, c & d	No Fee
HARRY GWALA	276427	ST. NICHOLAUS COMBINED PRIMARY SCHOOL	P	1	S21	a, b & d	No Fee
UGU	276464	ST. NIVARD'S PRIMARY SCHOOL	P	1	S21	a, b & d	No Fee
UGU	276908	ST. THOMAS PRIMARY SCHOOL	P	1	S21	a, b & d	No Fee

KWAZULU NATAL INDICATIVE RESOURCE TARGETING LIST 2020/21

DISTRICT	EMIS	SCHOOL	LEVEL	SNQ	SECTION 21 STATUS	FUNCTIONS ALLOCATED	FEE STATUS
UMZINYATHI	275206	ST.BERNARD'S JOLWAYO PRIMARY SCHOOL	P	1	S21	a, b & d	No Fee
IEMBE	275391	ST.CHRISTOPHERS PRIMARY SCHOOL	P	3	S21	a, b & d	No Fee
UMLAZI	276871	ST.THERESAS R.C. PRIMARY SCHOOL	P	4	S21	a, b, c & d	Fee Paying
KING CETSHWAYO	315943	STABO PRIMARY SCHOOL	P	2	S21	a & d	No Fee
HARRY GWALA	277093	STAFFORD PRIMARY SCHOOL	P	1	Non S21		No Fee
IEMBE	277130	STANGER HEIGHTS PRIMARY SCHOOL	P	5	S21	a, b & d	Fee Paying
IEMBE	277167	STANGER HIGH SCHOOL	S	4	S21	a, b, c & d	Fee Paying
IEMBE	277204	STANGER M.L. SULTAN SECONDARY SCHOOL	S	4	S21	a, b & d	Fee Paying
IEMBE	277278	STANGER MANOR PRIMARY SCHOOL	P	5	S21	a & d	Fee Paying
IEMBE	277315	STANGER MANOR SECONDARY SCHOOL	S	5	S21	a, b & d	Fee Paying
IEMBE	277463	STANGER PRIMARY SCHOOL	P	4	S21	a, b & d	Fee Paying
IEMBE	277500	STANGER SECONDARY SCHOOL	S	4	S21	a, b & d	Fee Paying
IEMBE	277537	STANGER SOUTH SECONDARY SCHOOL	S	4	S21	a, b & d	Fee Paying
PINETOWN	277611	STANMORE PRIMARY SCHOOL	P	5	S21	a, b & d	Fee Paying
PINETOWN	277648	STANMORE SECONDARY SCHOOL	S	5	S21	a, b, c & d	Fee Paying
UMKHANYAKUDE	277685	STAR OF THE SEA PRIMARY SCHOOL	P	2	S21	a, b & d	No Fee
UMKHANYAKUDE	277722	STAR OF THE SEA SECONDARY SCHOOL	S	2	S21	a, b & d	No Fee
UTHUKELA	277759	STEADVILLE SECONDARY SCHOOL	S	3	S21	a, b & d	No Fee
HARRY GWALA	277907	STEPMORE PRIMARY SCHOOL	P	3	S21	a, b & d	No Fee
PINETOWN	277981	STERNGROVE PRIMARY SCHOOL	P	5	S21	a, b, c & d	Fee Paying
PINETOWN	495504	STEVE DAVISON PRIMARY SCHOOL	P	2	Non S21		No Fee
UTHUKELA	278092	STOCKTON COMBINED PRIMARY SCHOOL	P	2	S21	a, b & d	No Fee
UMGUNGUNDLOVU	278129	STOFFELTON PRIMARY SCHOOL	P	2	S21	a, b & d	No Fee
PINETOWN	278166	STONEBRIDGE PRIMARY SCHOOL	P	5	S21	a, b, c & d	Fee Paying
UGU	278203	STONE HILL PRIMARY SCHOOL	P	1	S21	a, b & d	No Fee
HARRY GWALA	428349	STRAALHOEK SENIOR PRIMARY SCHOOL	P	2	S21	a & d	No Fee
HARRY GWALA	428386	STRANGERS' REST JUNIOR SECONDARY SCHOOL	C	1	S21	a, b, c & d	No Fee
UMLAZI	278240	STRELITZIA SECONDARY SCHOOL	S	5	S21	a, b, c & d	Fee Paying
UGU	278314	SUID-NATAL PRIMERE SKOOL	P	5	S21	a, b, c & d	Fee Paying
UGU	278351	SUKAMUVA HIGH SCHOOL	S	1	S21	a, b, c & d	No Fee
UMKHANYAKUDE	313945	SUKASAMBE SECONDARY SCHOOL	S	1	S21	a, b, c & d	No Fee
UMGUNGUNDLOVU	278388	SUKUMA COMPREHENSIVE SCHOOL	S	3	S21	a, b & d	No Fee
UMLAZI	278425	SUKUMA PRIMARY SCHOOL	P	3	S21	a, b & d	No Fee
PINETOWN	278462	SULEMAN PATEL SECONDARY SCHOOL	S	3	S21	a, b & d	No Fee
HARRY GWALA	428423	SUMMERFIELD JUNIOR SECONDARY SCHOOL	P	1	S21	a, b, c & d	No Fee
UMLAZI	278536	SUMMERFIELD PRIMARY SCHOOL	P	4	S21	a, b & d	Fee Paying
UMLAZI	278573	SUMMIT PRIMARY SCHOOL	P	4	Non S21		Fee Paying
UMLAZI	278610	SUNBEAM PRIMARY SCHOOL	P	4	S21	a, b & d	Fee Paying
UMGUNGUNDLOVU	278647	SUNCREST PRIMARY SCHOOL	P	4	S21	a, b, c & d	Fee Paying
IEMBE	278684	SUNDUMBILI PRIMARY SCHOOL	P	3	S21	a, b & d	No Fee
UGU	320975	SUNDUZA JUNIOR PRIMARY SCHOOL	P	2	S21	a & d	No Fee
PINETOWN	278795	SUNFORD PRIMARY SCHOOL	P	5	S21	a, b, c & d	Fee Paying
KING CETSHWAYO	278869	SUNNYDALE SENIOR SECONDARY SCHOOL	S	4	S21	a, b & d	Fee Paying
UMLAZI	278943	SUNNYVALE PRIMARY SCHOOL	P	5	Non S21		Fee Paying
UMKHANYAKUDE	422947	SUNSHINE PRIMARY SCHOOL	P	2	Non S21		No Fee
AMAJUBA	279017	SURYAVILLE PRIMARY SCHOOL	P	5	S21	a, b, c & d	Fee Paying
PINETOWN	497798	SUSAN NGCOBO PRIMARY SCHOOL	P	3	Non S21		No Fee
UGU	279054	SUTTON PRIMARY SCHOOL	P	2	S21	a, b & d	No Fee
PINETOWN	279091	SWANVALE PRIMARY SCHOOL	P	5	S21	a, b, c & d	Fee Paying
UMGUNGUNDLOVU	279128	SWAYIMANA HIGH SCHOOL	S	2	S21	a, b, c & d	No Fee
UMZINYATHI	279165	SWEBANE PRIMARY SCHOOL	P	1	S21	a, b & d	No Fee
UMGUNGUNDLOVU	279202	SWEETWATERS PRIMARY SCHOOL	P	3	S21	a, b & d	No Fee
UMLAZI	279239	SWELIHLE HIGH SCHOOL	S	3	S21	a, b & d	No Fee
UMLAZI	279276	SYDENHAM PRIMARY SCHOOL	P	4	S21	a, b & d	Fee Paying
HARRY GWALA	428460	SYRIA SENIOR PRIMARY SCHOOL	P	1	Non S21		No Fee
UMGUNGUNDLOVU	279313	T.P.A FULL SERVICE SCHOOL	P	4	S21	a, b, c & d	Fee Paying
UTHUKELA	279350	TABHANE SECONDARY SCHOOL	S	2	S21	a, b & d	No Fee
UMGUNGUNDLOVU	279387	TABLE MOUNTAIN PRIMARY SCHOOL	P	3	S21	a, b & d	No Fee
UMLAZI	279424	TAFELIKOPO PRIMARY SCHOOL	P	2	S21	a, b & d	No Fee
HARRY GWALA	279461	TAFELKOP PRIMARY SCHOOL	P	1	S21	a, b & d	No Fee
HARRY GWALA	279498	TAFENI PRIMARY SCHOOL	C	1	S21	a, b & d	No Fee
HARRY GWALA	279535	TARR'S VALLEY PRIMARY SCHOOL	C	1	S21	a, b & d	No Fee
UTHUKELA	303548	TATANE SECONDARY SCHOOL	S	2	S21	a, b & d	No Fee
UMGUNGUNDLOVU	279572	TAURICUS COMBINED SCHOOL	C	1	S21	a, b & d	No Fee
UMGUNGUNDLOVU	279609	TAYLORS PRIMARY SCHOOL	P	3	S21	a, b & d	No Fee
UMZINYATHI	279646	TAYSIDE PRIMARY SCHOOL	P	2	S21	a, b, c & d	No Fee
HARRY GWALA	428497	TEEKLOOF SENIOR PRIMARY SCHOOL	P	2	S21	a & d	No Fee
PINETOWN	279757	TEMPLE VALLEY SECONDARY SCHOOL	S	5	S21	a, b, c & d	Fee Paying
UMGUNGUNDLOVU	279794	TENDELA C	C	2	S21	a, b & d	No Fee
UMGUNGUNDLOVU	279831	TETEGUJ PRIMARY SCHOOL	P	3	S21	a, b, c & d	No Fee
HARRY GWALA	428534	TEXNYBERG JUNIOR SECONDARY SCHOOL	C	2	S21	a, b & d	No Fee
ZULULAND	492692	THABANI ISAAC GASA SECONDARY SCHOOL	S	1	Non S21		No Fee
ZULULAND	279868	THABANI PRIMARY SCHOOL	P	3	S21	a, b, c & d	No Fee
PINETOWN	279905	THABELA HIGH SCHOOL	S	2	S21	a, b, c & d	No Fee
IEMBE	279979	THAFAMASI PRIMARY SCHOOL	P	2	S21	a, b, c & d	No Fee
ZULULAND	280016	THAKAZELA P.P. SCHOOL	P	3	S21	a, b, c & d	No Fee
IEMBE	280053	THALA PRIMARY SCHOOL	P	1	S21	a, b, c & d	No Fee
UMZINYATHI	280090	THALANA SECONDARY SCHOOL	S	3	S21	a, b, c & d	No Fee
KING CETSHWAYO	285418	THAMBOLINI HIGH SCHOOL	S	3	S21	a, b, c & d	No Fee
UMLAZI	280127	THAMELA PRIMARY SCHOOL	P	3	S21	a, b & d	No Fee
ZULULAND	280164	THAMSANQA PRIMARY SCHOOL	P	1	S21	a, b, c & d	No Fee
UGU	280201	THANDANANI COMBINED PRIMARY SCHOOL	P	2	S21	a, b, c & d	No Fee
UTHUKELA	340474	THANDANANI PRIMARY SCHOOL	P	1	S21	a, b & d	No Fee
IEMBE	312391	THANDAYIPHI SECONDARY SCHOOL	S	1	S21	a, b, c & d	No Fee
PINETOWN	280238	THANDAZA HIGH SCHOOL	S	3	S21	a, b & d	No Fee
PINETOWN	280275	THANDIMFUNDO PRIMARY SCHOOL	P	4	S21	a, b & d	Fee Paying
KING CETSHWAYO	280312	THANDINKOSI PRIMARY SCHOOL	P	2	S21	a, b & d	No Fee
UMKHANYAKUDE	280386	THANDIZWE PRIMARY SCHOOL	P	1	S21	a, b & d	No Fee

KWAZULU NATAL INDICATIVE RESOURCE TARGETING LIST 2020/21

DISTRICT	EMIS	SCHOOL	LEVEL	SNQ	SECTION 21 STATUS	FUNCTIONS ALLOCATED	FEE STATUS
PINETOWN	280423	THANDOKUHLE PRIMARY SCHOOL	P	4	S21	a, b, c & d	Fee Paying
ZULULAND	280460	THANDOKWAKHE INTERMEDIATE SCHOOL	C	1	S21	a, b, c & d	No Fee
UGU	280497	THANDOKWETHU PRIMARY SCHOOL	P	1	S21	a, b & d	No Fee
UMGUNGUNDLOVU	280534	THANDOLWABASHA PRIMARY SCHOOL	P	2	S21	a, b & d	No Fee
PINETOWN	280571	THANDOLWESIZWE HIGH SCHOOL	S	3	S21	a, b, c & d	No Fee
PINETOWN	280608	THANDUKWAZI SP SCHOOL	P	3	S21	a, b, c & d	No Fee
ZULULAND	231805	THANDULWAZI SECONDARY SCHOOL	S	1	S21	a, b & d	No Fee
HARRY GWALA	280645	THANDUXOLO PRIMARY SCHOOL	P	2	S21	a, b & d	No Fee
KING CETSHWAYO	280682	THANDUYISE HIGH SCHOOL	S	4	S21	a, b & d	Fee Paying
UMKHANYAKUDE	280719	THANGO PRIMARY SCHOOL	P	2	S21	a, b, c & d	No Fee
ZULULAND	280756	THAPHOKUHLE PRIMARY SCHOOL	P	1	S21	a, b, c & d	No Fee
AMAJUBA	280793	THATHUNYAWO HIGH SCHOOL	S	2	S21	a, b, c & d	No Fee
UMGUNGUNDLOVU	280941	THE GRANGE PRIMARY SCHOOL	P	5	S21	a & d	Fee Paying
UMGUNGUNDLOVU	280978	THE GROVE INTERMEDIATE SCHOOL	C	2	S21	a, b & d	No Fee
ILEMBE	297628	THEKELIMFUNDO PRIMARY SCHOOL	P	3	S21	a, b & d	No Fee
UMKHANYAKUDE	281163	THEKELISULWAZI SECONDARY SCHOOL	S	2	S21	a, b, c & d	No Fee
ZULULAND	303067	THEKWANE PRIMARY SCHOOL	P	2	S21	a, b, c & d	No Fee
UMKHANYAKUDE	281200	THELAMAMA PRIMARY SCHOOL	P	1	S21	a, b & d	No Fee
HARRY GWALA	281237	THELAMUVA HIGH SCHOOL	S	2	S21	a, b & d	No Fee
ZULULAND	281274	THELEZI PRIMARY SCHOOL	P	2	S21	a, b, c & d	No Fee
UMZINYATHI	281311	THEMANE PRIMARY SCHOOL	C	1	S21	a, b, c & d	No Fee
UTHUKELA	281348	THEMBA PRIMARY SCHOOL	P	2	S21	a, b, c & d	No Fee
AMAJUBA	281383	THEMBALENTSHA HIGH SCHOOL	S	3	S21	a, b, c & d	No Fee
KING CETSHWAYO	281422	THEMBALESIZWE PRIMARY SCHOOL	P	1	S21	a, b, c & d	No Fee
HARRY GWALA	494505	THEMBALETHU H	S	3	Non S21		No Fee
PINETOWN	161653	THEMBALETHU PRIMARY SCHOOL	P	3	S21	a, b, c & d	No Fee
UMGUNGUNDLOVU	281459	THEMBALETHU PRIMARY SCHOOL	P	1	S21	a, b & d	No Fee
UTHUKELA	281496	THEMBALIHLE COMBINED SCHOOL	C	2	S21	a, b, c & d	No Fee
UMLAZI	338439	THEMBALIHLE PRIMARY SCHOOL	P	3	S21	a, b & d	No Fee
HARRY GWALA	428571	THEMBALIHLE SENIOR PRIMARY SCHOOL	P	1	S21	a, b & d	No Fee
KING CETSHWAYO	281533	THEMBALIMBE PRIMARY SCHOOL	P	3	S21	a, b, c & d	No Fee
UMKHANYAKUDE	281570	THEMBAMANDLA PRIMARY SCHOOL	P	2	S21	a, b, c & d	No Fee
UMZINYATHI	281607	THEMBEKILE PRIMARY SCHOOL	P	2	S21	a, b, c & d	No Fee
UTHUKELA	281644	THEMBELA HIGH SCHOOL	S	2	S21	a, b & d	No Fee
KING CETSHWAYO	281681	THEMBELANI PRIMARY SCHOOL	P	2	Non S21		No Fee
KING CETSHWAYO	242646	THEMBELIHLE FULL SERVICE SCHOOL	P	3	S21	a, b & d	No Fee
ILEMBE	281718	THEMBENI PRIMARY SCHOOL	P	3	S21	a, b & d	No Fee
AMAJUBA	489954	THEMBINKOSI PRIMARY SCHOOL	P	3	Non S21		No Fee
UTHUKELA	414918	THEMBISIZWE PRIMARY SCHOOL	P	2	S21	a, b & d	No Fee
UTHUKELA	340252	THEMBOKUHLE PRIMARY SCHOOL	P	1	S21	a, b & d	No Fee
ZULULAND	281755	THEMBOKUHLE PRIMARY SCHOOL	P	3	S21	a, b, c & d	No Fee
UTHUKELA	340289	THEMBUMZAMO PRIMARY SCHOOL	P	2	S21	a, b & d	No Fee
UMZINYATHI	323306	THEMBUNYAWO SECONDARY SCHOOL	S	2	S21	a, b & d	No Fee
UGU	281792	THEMBUZULU SECONDARY SCHOOL	S	2	S21	a & d	No Fee
UMKHANYAKUDE	302142	THENGANI FULL SERVICE SCHOOL	P	2	S21	a, b, c & d	No Fee
ZULULAND	327820	THENGISANGAYE PUBLIC PRIMARY SCHOOL	P	2	S21	a, b, c & d	No Fee
ILEMBE	240389	THEO-HLALANATHI SECONDARY SCHOOL	S	1	S21	a, b, c & d	No Fee
ILEMBE	281829	THETHANDABA PRIMARY SCHOOL	P	1	S21	a, b, c & d	No Fee
HARRY GWALA	281866	THIBANE COMBINED SCHOOL	C	1	S21	a, b, c & d	No Fee
UTHUKELA	281903	THIBANI COMBINED PRIMARY SCHOOL	C	2	S21	a, b, c & d	No Fee
UMGUNGUNDLOVU	281940	THIMUNI PRIMARY SCHOOL	P	1	S21	a, b & d	No Fee
UTHUKELA	334221	THINTWA SECONDARY SCHOOL	S	2	S21	a, b & d	No Fee
AMAJUBA	281977	THIASIZWE PRIMARY SCHOOL	P	3	S21	a, b & d	No Fee
AMAJUBA	282014	THOBANI SP SCHOOL	P	4	S21	a, b & d	Fee Paying
UTHUKELA	282051	THOBEZWENI PRIMARY SCHOOL	P	2	S21	a, b & d	No Fee
UGU	282088	THOBIGUNYA SECONDARY SCHOOL	S	2	S21	a, b, c & d	No Fee
PINETOWN	282125	THOBILE PRIMARY SCHOOL	C	3	S21	a, b, c & d	No Fee
UTHUKELA	282162	THOBISIZWE PRIMARY SCHOOL	P	3	S21	a, b, c & d	No Fee
ZULULAND	282199	THOKAZI C.P SCHOOL	P	1	S21	a, b & d	No Fee
UTHUKELA	282236	THOKOZA HIGH SCHOOL	S	3	S21	a, b & d	No Fee
PINETOWN	282273	THOKOZAMNGANGA HIGH SCHOOL	S	3	S21	a, b & d	No Fee
UMGUNGUNDLOVU	282347	THOKOZWAYO SECONDARY SCHOOL	S	2	S21	a, b & d	No Fee
ZULULAND	282384	THOLAKELE PRIMARY SCHOOL	P	1	S21	a, b & d	No Fee
PINETOWN	282421	THOLAMANDLA SENIOR PRIMARY SCHOOL	P	3	S21	a, b, c & d	No Fee
ZULULAND	282458	THOLATHEMBA PRIMARY SCHOOL	P	3	S21	a, b, c & d	No Fee
UTHUKELA	282495	THOLENI PRIMARY SCHOOL	P	3	S21	a, b, c & d	No Fee
UGU	282569	THOLIMFUNDO PRIMARY SCHOOL	P	4	S21	a, b & d	Fee Paying
UGU	282606	THOLIMFUNDO SECONDARY SCHOOL	S	2	S21	a, b, c & d	No Fee
ZULULAND	495948	THOLIMFUNDO SECONDARY SCHOOL	S	1	Non S21		No Fee
UMZINYATHI	282643	THOLINHLANHLA PRIMARY SCHOOL	P	3	S21	a, b, c & d	No Fee
UMLAZI	282680	THOLISU JUNIOR PRIMARY SCHOOL	P	3	S21	a, b & d	No Fee
UGU	328188	THOLISU SECONDARY SCHOOL	S	1	S21	a, b & d	No Fee
UTHUKELA	282754	THOLITHEMBA HIGH SCHOOL	S	2	S21	a & d	No Fee
UMGUNGUNDLOVU	304806	THOLIZWE SECONDARY SCHOOL	S	2	S21	a, b & d	No Fee
KING CETSHWAYO	282791	THOLOKUHLE HIGH SCHOOL	S	3	S21	a, b, c & d	No Fee
ZULULAND	282828	THOLUKUKHANYA HIGH SCHOOL	S	1	S21	a, b, c & d	No Fee
UTHUKELA	334702	THOLULWAZI PRIMARY SCHOOL	P	2	S21	a, b, c & d	No Fee
PINETOWN	173345	THOLULWAZI SECONDARY SCHOOL	S	2	S21	a, b & d	No Fee
ZULULAND	282902	THOLULWAZI SENIOR PRIMARY SCHOOL	P	3	S21	a, b, c & d	No Fee
ILEMBE	282939	THOLUMUSA PRIMARY SCHOOL	P	1	S21	a, b, c & d	No Fee
UGU	323047	THOMAS MBHELE JUNIOR SECONDARY SCHOOL	S	1	S21	a, b & d	No Fee
ZULULAND	283013	THOMBOTHI PRIMARY SCHOOL	P	1	S21	a, b, c & d	No Fee
UMKHANYAKUDE	283050	THONGWANA HIGH SCHOOL	S	1	S21	a, b & d	No Fee
HARRY GWALA	428608	THORNBUSH PRIMARY SCHOOL	P	2	S21	a, b & d	No Fee
UMGUNGUNDLOVU	283087	THORNER PRIMARY SCHOOL	P	2	S21	a, b & d	No Fee
UMGUNGUNDLOVU	283161	THORNVILLE PRIMARY SCHOOL	P	3	S21	a, b, c & d	No Fee
UMGUNGUNDLOVU	283124	THORNVILLE STATE AIDED SCHOOL	P	3	S21	a, b & d	No Fee
PINETOWN	324601	THORNWOOD SECONDARY SCHOOL	S	3	S21	a, b, c & d	No Fee

KWAZULU NATAL INDICATIVE RESOURCE TARGETING LIST 2020/21

DISTRICT	EMIS	SCHOOL	LEVEL	SNQ	SECTION 21 STATUS	FUNCTIONS ALLOCATED	FEE STATUS
UMKHANYAKUDE	283272	THRELFALL PRIMARY SCHOOL	P	2	S21	a, b, c & d	No Fee
HARRY GWALA	308506	THUBALEMFUNDO JUNIOR SECONDARY SCHOOL	S	2	S21	a, b & d	No Fee
PINETOWN	283309	THUBALETHU SECONDARY SCHOOL	S	2	S21	a, b, c & d	No Fee
AMAJUBA	283346	THUBELIHLE HIGH SCHOOL	S	3	S21	a, b, c & d	No Fee
UTHUKELA	304029	THUBELISHA HIGH SCHOOL	S	1	S21	a, b, c & d	No Fee
IEMBE	283383	THUKELA SENIOR SECONDARY SCHOOL	S	3	S21	a, b & d	No Fee
HARRY GWALA	283420	THUKEYANA PRIMARY SCHOOL	P	1	Non S21		No Fee
UMKHANYAKUDE	283457	THULASIBONE SECONDARY SCHOOL	S	1	S21	a, b, c & d	No Fee
UMGUNGUNDLOVU	442224	THULASIZWE PRIMARY SCHOOL	P	3	S21	a, b & d	No Fee
UMZINYATHI	283494	THULASIZWE PRIMARY SCHOOL	P	2	S21	a, b, c & d	No Fee
IEMBE	283531	THULINI PRIMARY SCHOOL	P	1	S21	a, b, c & d	No Fee
UGU	283568	THULUBHEKE P	P	1	S21	a, b & d	No Fee
ZULULAND	283605	THULWANA HIGH SCHOOL	S	1	S21	a, b & d	No Fee
PINETOWN	283642	THUMBELA PRIMARY SCHOOL	P	2	S21	a, b & d	No Fee
HARRY GWALA	283679	THUNZI PRIMARY SCHOOL	P	1	S21	a, b & d	No Fee
ZULULAND	283716	THUSANE PRIMARY SCHOOL	P	2	S21	a, b, c & d	No Fee
UTHUKELA	337588	THUTHUKANI PRIMARY SCHOOL	P	1	S21	a, b & d	No Fee
UMZINYATHI	446738	THUTHUKANI SENIOR SECONDARY SCHOOL	S	1	S21	a, b & d	No Fee
UMGUNGUNDLOVU	275169	THUTHUKISA SECONDARY SCHOOL	S	1	S21	a & d	No Fee
HARRY GWALA	283827	TIGERVLEI PRIMARY SCHOOL	P	1	S21	a, b & d	No Fee
UMGUNGUNDLOVU	283864	TILONGO PRIMARY SCHOOL	P	2	S21	a, b & d	No Fee
IEMBE	283901	TIMONI PRIMARY SCHOOL	P	1	S21	a, b, c & d	No Fee
IEMBE	283975	TINLEY MANOR PRIMARY SCHOOL	P	1	S21	a, b & d	No Fee
KING CETSHWAYO	284049	TISAND TECHNICAL HIGH SCHOOL	S	4	Non S21		Fee Paying
UMZINYATHI	284086	TLOKWENG PRIMARY SCHOOL	P	1	S21	a, b & d	No Fee
UMLAZI	284123	TOBI SENIOR PRIMARY SCHOOL	P	3	S21	a, b & d	No Fee
PINETOWN	284271	TONGAAT PRIMARY SCHOOL	P	5	S21	a, b, c & d	Fee Paying
PINETOWN	284308	TONGAAT SECONDARY SCHOOL	S	4	S21	a, b, c & d	Fee Paying
HARRY GWALA	428645	TONJENI JUNIOR SECONDARY SCHOOL	C	1	S21	a, b & d	No Fee
UTHUKELA	284345	TONYELANA PRIMARY SCHOOL	P	1	S21	a, b, c & d	No Fee
PINETOWN	249084	TRENANCE MANOR SECONDARY SCHOOL	S	5	S21	a, b, c & d	Fee Paying
PINETOWN	284456	TRENANCE PARK PRIMARY SCHOOL	P	4	S21	a, b, c & d	Fee Paying
PINETOWN	284530	TRENANCE PARK SECONDARY SCHOOL	S	4	S21	a, b, c & d	Fee Paying
UMGUNGUNDLOVU	284678	TRIANDRA PRIMARY SCHOOL	P	3	S21	a, b & d	No Fee
HARRY GWALA	284715	TROUTWATERS PRIMARY SCHOOL	P	2	Non S21		No Fee
PINETOWN	284752	TRUBEL PRIMARY SCHOOL	P	4	S21	a, b, c & d	Fee Paying
UMGUNGUNDLOVU	284863	TRUSTFEED PRIMARY SCHOOL	P	3	S21	a, b, c & d	No Fee
HARRY GWALA	428682	TSAWULE PRIMARY SCHOOL	P	1	S21	a, b & d	No Fee
IEMBE	284900	TSHANA HIGH SCHOOL	S	3	S21	a, b & d	No Fee
UMKHANYAKUDE	284937	TSHANENI P	P	1	S21	a, b, c & d	No Fee
UTHUKELA	284974	TSHANIBEZWE HIGH SCHOOL	S	2	S21	a, b, c & d	No Fee
ZULULAND	446331	TSHANIBEZWE SECONDARY SCHOOL	S	1	S21	a, b & d	No Fee
PINETOWN	285011	TSHANYANA PRIMARY SCHOOL	P	3	S21	a, b, c & d	No Fee
ZULULAND	285048	TSHEKHULU PRIMARY SCHOOL	P	1	Non S21		No Fee
IEMBE	285085	TSHELABANTU COMBINED PRIMARY SCHOOL	P	3	S21	a & d	No Fee
KING CETSHWAYO	285122	TSHELAMANZI HIGH SCHOOL	S	3	S21	a, b & d	No Fee
IEMBE	285159	TSHELENKOSI SECONDARY SCHOOL	S	3	S21	a, b & d	No Fee
PINETOWN	443260	TSHELMINYAMA PRIMARY SCHOOL	P	2	Non S21		No Fee
ZULULAND	285196	TSHENDLOVU PUBLIC PRIMARY SCHOOL	P	1	S21	a, b & d	No Fee
ZULULAND	285233	TSHENILOKWAZI PRIMARY SCHOOL	P	1	S21	a, b, c & d	No Fee
UGU	285270	TSHENKOMBO PRIMARY SCHOOL	P	1	S21	a, b & d	No Fee
UMKHANYAKUDE	285307	TSHONGWE PRIMARY SCHOOL	P	1	S21	a, b, c & d	No Fee
IEMBE	285344	TSHUTSHUTSHU SEC. SCHOOL	S	1	S21	a, b, c & d	No Fee
IEMBE	285492	TUGELA SECONDARY SCHOOL	S	3	S21	a, b & d	No Fee
ZULULAND	285529	TWASANA PRIMARY SCHOOL	P	2	S21	a, b, c & d	No Fee
UMLAZI	285566	TYBURN PRIMARY SCHOOL	P	4	S21	a, b & d	Fee Paying
KING CETSHWAYO	285603	UBAMBISWANO HIGH SCHOOL	S	4	S21	a, b, c & d	Fee Paying
PINETOWN	285640	UBHEDU PRIMARY SCHOOL	P	3	S21	a, b, c & d	No Fee
KING CETSHWAYO	285677	UBIZO PRIMARY SCHOOL	P	2	S21	a, b & d	No Fee
UMKHANYAKUDE	285714	UBOMBOMBO JUNIOR PRIMARY SCHOOL	P	2	S21	a & d	No Fee
UMZINYATHI	321271	UBONGUMENZI SECONDARY SCHOOL	S	3	S21	a, b, c & d	No Fee
ZULULAND	285751	UBUCUBOBHLE SENIOR PRIMARY SCHOOL	P	2	S21	a, b, c & d	No Fee
IEMBE	285825	UBUHLEBEMFUNDO PRIMARY SCHOOL	P	2	S21	a, b & d	No Fee
UMKHANYAKUDE	285862	UBUHLEBEMVELO PRIMARY SCHOOL	P	2	S21	a, b, c & d	No Fee
IEMBE	343619	UBUHLEBEPHUPHO PRIMARY SCHOOL	P	2	S21	a, b & d	No Fee
IEMBE	285899	UBUHLEBESIZWE SECONDARY SCHOOL	S	1	S21	a, b, c & d	No Fee
IEMBE	307544	UBUHLEBESUNDUMBILI PRIMARY SCHOOL	P	2	S21	a, b, c & d	No Fee
UMGUNGUNDLOVU	127206	UBUHLEBEZWE PRIMARY SCHOOL	P	2	S21	a, b & d	No Fee
UTHUKELA	327228	UBULINGA SECONDARY SCHOOL	S	2	S21	a, b & d	No Fee
ZULULAND	285973	UBUMBANO PRIMARY SCHOOL	P	2	S21	a, b, c & d	No Fee
UMGUNGUNDLOVU	286010	UBUNYE PRIMARY SCHOOL	P	3	S21	a, b & d	No Fee
KING CETSHWAYO	286047	UBUQHAWEBETHU PRIMARY SCHOOL	P	2	Non S21		No Fee
IEMBE	286121	UDUMO HIGH SCHOOL	S	3	S21	a, b & d	No Fee
PINETOWN	286084	UDUMO PRIMARY SCHOOL	P	3	S21	a, b & d	No Fee
AMAJUBA	286158	UELZEN PRIMARY SCHOOL	P	4	S21	a, b, c & d	Fee Paying
KING CETSHWAYO	286195	UFASIMBA PRIMARY SCHOOL	P	2	S21	a, b, c & d	No Fee
ZULULAND	286232	UGEDLA PRIMARY SCHOOL	P	1	S21	a, b & d	No Fee
KING CETSHWAYO	286269	UGOME JUNIOR SECONDARY SCHOOL	C	3	S21	a, b & d	No Fee
ZULULAND	401117	UGU PRIMARY SCHOOL	P	2	S21	a, b, c & d	No Fee
UTHUKELA	495689	UJIKELELE HIGH	S	3	Non S21		No Fee
UTHUKELA	286343	UKHAHLAMBA HIGH SCHOOL	S	2	S21	a, b, c & d	No Fee
UTHUKELA	286380	UKHALI HIGH SCHOOL	S	1	S21	a, b & d	No Fee
UGU	286417	UKUFAKWAKHE JUNIOR SECONDARY SCHOOL	C	1	S21	a, b & d	No Fee
PINETOWN	443408	UKUKHANYA KWEAFRIKA PRIMARY SCHOOL	P	2	Non S21		No Fee
PINETOWN	286454	UKUKHANYA KWELANGA PUBLIC PRIMARY	P	3	S21	a, b, c & d	No Fee
UMGUNGUNDLOVU	286491	UKUKHANYA PRIMARY SCHOOL	P	2	S21	a, b & d	No Fee
PINETOWN	286528	UKUKHANYAKOKUSA FULL SERVICE SCHOOL	P	4	S21	a, b, c & d	Fee Paying
IEMBE	302734	UKUKHANYAKWEZWE SECONDARY SCHOOL	S	1	S21	a, b & d	No Fee

KWAZULU NATAL INDICATIVE RESOURCE TARGETING LIST 2020/21

DISTRICT	EMIS	SCHOOL	LEVEL	SNQ	SECTION 21 STATUS	FUNCTIONS ALLOCATED	FEE STATUS
UMZINYATHI	286602	UKUPHUMULA SECONDARY SCHOOL	S	1	S21	a, b, c & d	No Fee
PINETOWN	286639	UKUSA SENIOR SECONDARY SCHOOL	S	3	S21	a, b & d	No Fee
PINETOWN	306323	UKUSAKWABASHA PRIMARY SCHOOL	P	3	S21	a, b & d	No Fee
HARRY GWALA	286676	UKUTHULA HIGH SCHOOL	S	2	S21	a, b, c & d	No Fee
IEMBE	335516	UKUZAMAKWETHU SECONDARY SCHOOL	S	2	S21	a, b & d	No Fee
UMGUNGUNDLOVU	286713	UKWENZAKWETHU PRIMARY SCHOOL	P	2	S21	a, b, c & d	No Fee
ZULULAND	286750	ULUNDI PUBLIC PRIMARY SCHOOL	P	1	S21	a, b, c & d	No Fee
UMZINYATHI	286787	ULWAZI PRIMARY SCHOOL	P	1	S21	a, b & d	No Fee
UGU	286824	UMALUSI PRIMARY SCHOOL	P	2	S21	a, b, c & d	No Fee
UTHUKELA	286861	UMBANGO SECONDARY SCHOOL	S	3	S21	a, b & d	No Fee
UMLAZI	286898	UMBELEBELE SECONDARY SCHOOL	S	3	S21	a, b & d	No Fee
UMGUNGUNDLOVU	286935	UMBIKO PRIMARY SCHOOL	C	1	S21	a, b & d	No Fee
UMLAZI	286972	Umbilo Secondary School	S	5	Non S21		Fee Paying
KING CETSHWAYO	287009	UMBIYA HIGH SCHOOL	S	2	S21	a, b & d	No Fee
UMLAZI	287046	Umbogintwini Primary School	P	4	S21	a, b, c & d	Fee Paying
KING CETSHWAYO	287083	UMBONAMBI PRIMARY SCHOOL	P	2	S21	a, b, c & d	No Fee
UMZINYATHI	287120	UMBONJE HIGH SCHOOL	S	1	S21	a, b, c & d	No Fee
UTHUKELA	260591	UMBULWANE PRIMARY SCHOOL	P	3	S21	a, b, c & d	No Fee
AMAJUBA	322196	UMCEBOWOLWAZI PRIMARY SCHOOL	P	3	S21	a, b, c & d	No Fee
KING CETSHWAYO	287157	UMDLAMFE HIGH SCHOOL	S	4	S21	a, b & d	Fee Paying
UMKHANYAKUDE	287305	UMFOLOZI HIGH SCHOOL	S	4	S21	a, b, c & d	Fee Paying
UMKHANYAKUDE	287231	UMFOLOZI PRIMARY SCHOOL	P	4	S21	a, b, c & d	Fee Paying
ZULULAND	287268	UMFOLOZI SECONDARY SCHOOL	S	1	S21	a, b, c & d	No Fee
HARRY GWALA	287342	UMFULUMANE PRIMARY SCHOOL	P	1	S21	a, b & d	No Fee
UMLAZI	287379	UMGABABA COMBINED PRIMARY SCHOOL	P	3	S21	a, b & d	No Fee
KING CETSHWAYO	287416	UMGABHI COMBINED SCHOOL	C	1	S21	a, b & d	No Fee
HARRY GWALA	428793	UMGANO PRIMARY SCHOOL	P	1	S21	a, b & d	No Fee
UMLAZI	287490	UMGIJIMI JUNIOR PRIMARY SCHOOL	P	3	S21	a, b, c & d	No Fee
ZULULAND	287527	UMGNAMA INTERMEDIATE SCHOOL	C	1	S21	a, b, c & d	No Fee
HARRY GWALA	287564	UMGODI PRIMARY SCHOOL	P	1	S21	a, b & d	No Fee
HARRY GWALA	287638	UMHLABASHANA JUNIOR PRIMARY SCHOOL	P	2	S21	a, b & d	No Fee
HARRY GWALA	287601	UMHLABASHANA SENIOR PRIMARY SCHOOL	P	2	S21	a, b & d	No Fee
IEMBE	287675	Umlhali Preparatory School	P	4	S21	a, b, c & d	Fee Paying
KING CETSHWAYO	287749	UMHLATHUZANA PRIMARY SCHOOL	P	2	S21	a & d	No Fee
KING CETSHWAYO	307618	UMHLATHUZE PRIMARY SCHOOL	P	2	S21	a & d	No Fee
KING CETSHWAYO	210456	UMHLATHUZE DAM PRIMARY SCHOOL	P	2	S21	a & d	No Fee
UMLAZI	287823	UMHLATUZANAPRIMARYSCHOOL	P	5	Non S21		Fee Paying
ZULULAND	287860	UMHLOLUTHINI HIGH SCHOOL	S	1	S21	a, b & d	No Fee
PINETOWN	287897	UMHLOTI PRIMARY SCHOOL	P	3	S21	a, b, c & d	No Fee
UMZINYATHI	287934	UMKHATHINI PRIMARY SCHOOL	P	2	S21	a & d	No Fee
KING CETSHWAYO	401857	UMKHOSI HIGH SCHOOL	S	2	S21	a, b & d	No Fee
KING CETSHWAYO	287971	UMKHUKHUZE PRIMARY SCHOOL	P	2	S21	a, b & d	No Fee
UMLAZI	342657	UMKHUMBANE SECONDARY SCHOOL	S	5	S21	a, b & d	Fee Paying
UMLAZI	288008	UMKHUMBI HIGH SCHOOL	S	4	S21	a & d	Fee Paying
UMLAZI	288045	UMKOMAAS DRIFT PRIMARY SCHOOL	P	3	S21	a, b & d	No Fee
UMLAZI	288082	Umkomaas Primary School	P	4	S21	a, b, c & d	Fee Paying
UMLAZI	288119	UMKOMAAS SECONDARY SCHOOL	S	4	S21	a, b, c & d	Fee Paying
KING CETSHWAYO	288156	UMLALAZI PRIMARY SCHOOL	P	2	S21	a, b & d	No Fee
UMLAZI	288230	Umlazi Commercial High School	S	4	S21	a, b, c & d	Fee Paying
UMLAZI	288267	UMLAZI COMTECH HIGH SCHOOL	S	4	S21	a, b, c & d	Fee Paying
UMLAZI	288304	UMLAZI JUNIOR PRIMARY SCHOOL	P	4	Non S21		Fee Paying
UMLAZI	288341	UMLAZI SENIOR SECONDARY SCHOOL	S	4	S21	a, b & d	Fee Paying
UMGUNGUNDLOVU	288378	UMLULAMA SECONDARY SCHOOL	S	3	S21	a, b & d	No Fee
AMAJUBA	288415	UMLWANE PRIMARY SCHOOL	P	1	S21	a, b & d	No Fee
KING CETSHWAYO	341029	UMMANGALISO PRIMARY SCHOOL	P	1	Non S21		No Fee
UTHUKELA	288452	UMNDENIWOXOLO PRIMARY SCHOOL	P	2	S21	a, b & d	No Fee
PINETOWN	288489	UMNGENI PRIMARY SCHOOL	P	3	S21	a, b & d	No Fee
UMLAZI	288526	UMNINI MEMORIAL SENIOR PRIMARY SCHOOL	P	3	S21	a & d	No Fee
HARRY GWALA	288563	UMOYA OMUSHA PRIMARY SCHOOL	P	1	Non S21		No Fee
KING CETSHWAYO	307581	UMPHEZENI SECONDARY SCHOOL	S	2	S21	a, b & d	No Fee
PINETOWN	288600	UMPHUMELA PRIMARY SCHOOL	P	3	S21	a, b, c & d	No Fee
IEMBE	288637	UMPHUMULO PRIMARY SCHOOL	P	1	S21	a & d	No Fee
HARRY GWALA	288674	UMQATSHENI PRIMARY SCHOOL	P	2	S21	a, b & d	No Fee
PINETOWN	288748	UMQHELE SECONDARY SCHOOL	S	3	S21	a, b & d	No Fee
UMGUNGUNDLOVU	288785	UMQONQGO THO JUNIOR PRIMARY SCHOOL	P	3	S21	a, b & d	No Fee
UGU	288822	UMSIKAZI JP	P	1	S21	a, b & d	No Fee
UMGUNGUNDLOVU	288859	UMSILINGA PRIMARY SCHOOL	P	2	S21	a, b, c & d	No Fee
UGU	288896	UMSINSINI JUNIOR PRIMARY SCHOOL	P	2	S21	a, b, c & d	No Fee
IEMBE	288933	UMSUNDUZE SENIOR PRIMARY SCHOOL	P	3	S21	a & d	No Fee
UGU	288970	UMSWILILI JUNIOR PRIMARY SCHOOL	P	1	S21	a, b & d	No Fee
PINETOWN	289007	UMTAPHO HIGH SCHOOL	S	2	S21	a, b, c & d	No Fee
PINETOWN	289044	UMTHALA JUNIOR PRIMARY SCHOOL	P	3	S21	a, b & d	No Fee
UMLAZI	289081	UMTHENTE HIGH SCHOOL	S	2	S21	a, b & d	No Fee
UMGUNGUNDLOVU	289118	UMTHOMBO SENIOR SECONDARY SCHOOL	S	2	S21	a, b & d	No Fee
PINETOWN	289155	UMTHOMBOMUHLE INTERMEDIATE SCHOOL	C	3	S21	a, b & d	No Fee
UMGUNGUNDLOVU	289192	UMTHOQOTHU HIGH SCHOOL	S	3	S21	a, b, c & d	No Fee
PINETOWN	289229	UMTHUNZI PRIMARY SCHOOL	P	3	S21	a, b & d	No Fee
UGU	289266	UMVOLOZI PRIMARY SCHOOL	P	2	S21	a, b & d	No Fee
UMZINYATHI	289303	UMVOTI HIGH SCHOOL	S	1	S21	a, b & d	No Fee
IEMBE	289340	UMVOZANE PRIMARY SCHOOL	P	1	S21	a, b & d	No Fee
UTHUKELA	289377	UMVULO COMBINED SCHOOL	C	2	S21	a, b & d	No Fee
UMGUNGUNDLOVU	443926	UMVUZU SECONDARY SCHOOL	S	3	Non S21		No Fee
PINETOWN	306397	UMZAMO PRIMARY SCHOOL	P	3	S21	a, b, c & d	No Fee
KING CETSHWAYO	234580	UMZIKAZI SECONDARY SCHOOL	S	1	S21	a, b, c & d	No Fee
AMAJUBA	440115	UMZILA PRIMARY SCHOOL	P	3	S21	a, b & d	No Fee
AMAJUBA	401413	UMZILIKAZI HIGH SCHOOL	S	2	S21	a, b & d	No Fee
UGU	308728	UMZIMKHULU PRIMARY SCHOOL	P	2	S21	a, b & d	No Fee
HARRY GWALA	428830	UMZIMKHULU J.S.SCHOOL	C	4	S21	a, b & d	Fee Paying

KWAZULU NATAL INDICATIVE RESOURCE TARGETING LIST 2020/21

DISTRICT	EMIS	SCHOOL	LEVEL	SNQ	SECTION 21 STATUS	FUNCTIONS ALLOCATED	FEE STATUS
UGU	289525	UMZINTO PRIMARY SCHOOL - MAIN ROAD	P	4	Non S21		Fee Paying
UGU	289562	UMZINTO SECONDARY SCHOOL	S	5	S21	a, b, c & d	Fee Paying
UGU	289599	UMZINTOVALE PRIMARY SCHOOL	P	4	S21	a, b, c & d	Fee Paying
PINETOWN	289636	UMZINYATHI PRIMARY SCHOOL	P	3	S21	a, b, c & d	No Fee
UGU	289673	UMZOKHANYAYO PRIMARY SCHOOL	P	1	S21	a, b & d	No Fee
IEMBE	289710	UMZOKHULAYO PRIMARY SCHOOL	P	3	S21	a & d	No Fee
UGU	289784	UMZUMBE JUNIOR PRIMARY SCHOOL	P	1	S21	a, b & d	No Fee
IEMBE	289821	UMZWANGEDWA SECONDARY SCHOOL	S	1	S21	a, b & d	No Fee
HARRY GWALA	289858	UNDERBERG SCHOOL	P	4	S21	a, b, c & d	Fee Paying
UMGUNGUNDLOVU	289895	UNION PARK PRIMARY SCHOOL	P	4	S21	a, b, c & d	Fee Paying
UMGUNGUNDLOVU	289969	UNOBHALA HIGH SCHOOL	S	3	S21	a, b & d	No Fee
IEMBE	290006	UNTUNJAMBILI PRIMARY SCHOOL	P	2	S21	a, b, c & d	No Fee
IEMBE	441225	UNYAZI PRIMARY SCHOOL	P	1	S21	a, b & d	No Fee
UMKHANYAKUDE	290043	UPHANDE PRIMARY SCHOOL	P	1	S21	a, b, c & d	No Fee
UMKHANYAKUDE	290080	UPHAPHAZI PRIMARY SCHOOL	P	2	S21	a, b, c & d	No Fee
KING CETSHWAYO	290117	UPHINDO HIGH SCHOOL	S	3	S21	a, b, c & d	No Fee
PINETOWN	290154	UPHISO PRIMARY SCHOOL	P	3	S21	a, b & d	No Fee
HARRY GWALA	428867	UPPER IBISI JUNIOR SECONDARY SCHOOL	P	1	S21	a, b & d	No Fee
KING CETSHWAYO	290191	UPPER MHLATHUZE PRIMARY SCHOOL	P	2	S21	a, b, c & d	No Fee
UMZINYATHI	290228	UPPER UMVOTI COMBINED SCHOOL	S	1	S21	a, b & d	No Fee
ZULULAND	290265	UQWEQWE HIGH SCHOOL	S	1	S21	a, b, c & d	No Fee
UMZINYATHI	290339	USIZO HIGH SCHOOL	S	1	S21	a, b, c & d	No Fee
UTHUKELA	290376	USIZOLWETHU PRIMARY SCHOOL	P	2	S21	a, b, c & d	No Fee
ZULULAND	290450	USUTHU C.P SCHOOL	P	1	S21	a, b, c & d	No Fee
PINETOWN	290487	UTHANDO PUBLIC PRIMARY SCHOOL	P	3	S21	a, b, c & d	No Fee
PINETOWN	284234	UTHONGATHI PRIMARY SCHOOL	P	3	S21	a, b & d	No Fee
AMAJUBA	290561	UTRECHT HIGH SCHOOL	C	4	S21	a, b, c & d	Fee Paying
AMAJUBA	290598	UTRECHT PRIMARY SCHOOL	P	2	S21	a, b, c & d	No Fee
UTHUKELA	290635	UXOLO NOKUZWANA SECONDARY SCHOOL	S	3	S21	a, b, c & d	No Fee
PINETOWN	340992	UXOLOPHAMBILI HIGH SCHOOL	S	3	S21	a, b & d	No Fee
KING CETSHWAYO	290672	UYAYA HIGH SCHOOL	S	1	S21	a, b, c & d	No Fee
KING CETSHWAYO	290709	UYENGO HIGH SCHOOL	S	3	S21	a, b & d	No Fee
IEMBE	290746	UYIKHULU SECONDARY SCHOOL	S	1	S21	a, b & d	No Fee
ZULULAND	303215	UZWANO HIGH SCHOOL	S	1	S21	a, b, c & d	No Fee
HARRY GWALA	290820	VALENTINE PRIMARY SCHOOL	P	2	S21	a, b & d	No Fee
ZULULAND	446553	VALLEYSIDE PRIMARY SCHOOL	P	2	S21	a, b & d	No Fee
UTHUKELA	290894	VAN REENEN PRIMARY SCHOOL	P	3	S21	a, b & d	No Fee
UMLAZI	290931	VAN RIEBEECK PARK PRIMARY SCHOOL	P	5	S21	a, b, c & d	Fee Paying
UMZINYATHI	290968	VAVULE PRIMARY SCHOOL	P	1	S21	a & d	No Fee
UMZINYATHI	291005	VEGKOP PRIMARY SCHOOL	P	2	S21	a, b, c & d	No Fee
KING CETSHWAYO	291042	VELA PRIMARY SCHOOL	P	1	S21	a, b & d	No Fee
UMLAZI	291079	VELABAHLEKE HIGH SCHOOL	S	3	S21	a, b, c & d	No Fee
UMKHANYAKUDE	314944	VELABUSHA PRIMARY SCHOOL	P	1	S21	a, b, c & d	No Fee
UMKHANYAKUDE	291153	VELAKUKHANYA PRIMARY SCHOOL	P	1	S21	a, b, c & d	No Fee
KING CETSHWAYO	291190	VELAMUVA HIGH SCHOOL	S	2	S21	a, b, c & d	No Fee
UGU	291227	VELANAWA COMBINED PRIMARY SCHOOL	P	1	S21	a, b & d	No Fee
KING CETSHWAYO	291264	VELANGAYE SECONDARY SCHOOL	S	1	S21	a, b, c & d	No Fee
IEMBE	291301	VELANGEZWI SECONDARY SCHOOL	S	1	S21	a, b, c & d	No Fee
ZULULAND	291338	VELANKOSI FULL SERVICE SCHOOL	P	3	S21	a, b, c & d	No Fee
UMZINYATHI	291375	VELAPHANSI H. SCHOOL	S	1	S21	a, b, c & d	No Fee
UMZINYATHI	291412	VELAPHI HIGH SCHOOL	S	1	S21	a, b & d	No Fee
KING CETSHWAYO	291449	VELDENVLEI PRIMARY SCHOOL	P	5	S21	a, b, c & d	Fee Paying
UGU	291523	VELIMEMEZE PRIMARY SCHOOL	P	2	S21	a, b, c & d	No Fee
ZULULAND	291560	VELOBALA JUNIOR PRIMARY SCHOOL	P	2	S21	a, b & d	No Fee
AMAJUBA	291597	VERDRIET PRIMARY SCHOOL	P	2	S21	a, b, c & d	No Fee
ZULULAND	291634	VERDRUKT PRIMARY SCHOOL	C	1	S21	a, b, c & d	No Fee
PINETOWN	291745	VERULAM PRIMARY SCHOOL	P	4	S21	a, b, c & d	Fee Paying
PINETOWN	291782	VERULAM SECONDARY SCHOOL	S	4	S21	a, b, c & d	Fee Paying
UMKHANYAKUDE	291819	VEYANA PRIMARY SCHOOL	P	3	S21	a, b & d	No Fee
UTHUKELA	291856	VEYISI PRIMARY SCHOOL	P	3	S21	a, b & d	No Fee
PINETOWN	291893	VEZAMAFU PUBLIC PRIMARY SCHOOL	P	2	S21	a, b & d	No Fee
UMZINYATHI	291930	VEZINHLANHLA PRIMARY SCHOOL	C	1	S21	a, b, c & d	No Fee
UMKHANYAKUDE	307655	VEZOBALA SECONDARY SCHOOL	S	2	S21	a, b, c & d	No Fee
UMGUNGUNDLOVU	291967	VEZOKUHLE PRIMARY SCHOOL	P	3	S21	a, b, c & d	No Fee
UGU	321974	VEZUBUHLE SECONDARY SCHOOL	S	1	S21	a, b, c & d	No Fee
HARRY GWALA	428904	VEZUKHANYO SENIOR PRIMARY SCHOOL	P	2	S21	a, b & d	No Fee
ZULULAND	444888	VEZUKUKHANYA PRIMARY SCHOOL	P	1	Non S21		No Fee
UMKHANYAKUDE	292004	VEZUKUSA PRIMARY SCHOOL	P	1	S21	a, b, c & d	No Fee
UMZINYATHI	490509	VEZULWAZI PRIMARY SCHOOL	P	1	Non S21		No Fee
UTHUKELA	292041	VICKLANDS PRIMARY SCHOOL	P	1	S21	a & d	No Fee
PINETOWN	292078	VICTORIA PRIMARY SCHOOL	P	5	S21	a, b & d	Fee Paying
HARRY GWALA	428941	VICTORY JUNIOR SECONDARY SCHOOL	C	2	S21	a, b & d	No Fee
HARRY GWALA	428978	VIERKANT JUNIOR SECONDARY SCHOOL	C	2	S21	a, b & d	No Fee
UMZINYATHI	292189	VIKINDLALA PRIMARY SCHOOL	P	1	S21	a, b, c & d	No Fee
UTHUKELA	292226	VIKINDUKU PRIMARY SCHOOL	P	2	S21	a, b & d	No Fee
UMLAZI	292263	VIKINGOZI SENIOR SECONDARY SCHOOL	S	2	S21	a, b & d	No Fee
UMGUNGUNDLOVU	292337	VILLA MARIA PRIMARY SCHOOL	P	3	S21	a, b, c & d	No Fee
ZULULAND	292374	VIMBEMSHINI PRIMARY SCHOOL	P	2	S21	a, b & d	No Fee
UMKHANYAKUDE	292411	VIMBUKHALO PRIMARY SCHOOL	P	1	S21	a, b, c & d	No Fee
UTHUKELA	444925	VIMBUKHALO PRIMARY SCHOOL	P	1	Non S21		No Fee
UMLAZI	292448	VIRGINIA PREPARATORY SCHOOL	P	5	S21	a, b, c & d	Fee Paying
HARRY GWALA	292522	VOGELVLEI PRIMARY SCHOOL	P	1	S21	a, b & d	No Fee
KING CETSHWAYO	292559	VONDLO PRIMARY SCHOOL	P	3	S21	a, b, c & d	No Fee
ZULULAND	292596	VOORKEUR PRIMARY SCHOOL	P	1	S21	a, b & d	No Fee
ZULULAND	292707	VRYHEID COMPREHENSIVE SECONDARY SCHOOL	S	4	S21	a, b, c & d	Fee Paying
ZULULAND	292781	VRYHEID PUBLIC PRIMARY SCHOOL	P	5	S21	a, b, c & d	Fee Paying
UMGUNGUNDLOVU	292892	VRYSTAAT PRIMARY SCHOOL	P	1	S21	a, b, c & d	No Fee
AMAJUBA	414511	VS ZULU PRIMARY SCHOOL	P	3	S21	a, b & d	No Fee

KWAZULU NATAL INDICATIVE RESOURCE TARGETING LIST 2020/21

DISTRICT	EMIS	SCHOOL	LEVEL	SNQ	SECTION 21 STATUS	FUNCTIONS ALLOCATED	FEE STATUS
UMGUNGUNDLOVU	292929	VUKA PRIMARY SCHOOL	P	1	S21	a, b & d	No Fee
UMKHANYAKUDE	293003	VUKANI -BANTWANA SECONDARY SCHOOL	S	1	S21	a, b, c & d	No Fee
AMAJUBA	292966	VUKANI JUNIOR PRIMARY SCHOOL	P	3	S21	a, b, c & d	No Fee
HARRY GWALA	429015	VUKANI JUNIOR SECONDARY SCHOOL	C	1	Non S21		No Fee
ZULULAND	293040	VUKANIMAZULU SECONDARY SCHOOL	S	2	S21	a, b, c & d	No Fee
UMZINYATHI	293077	VUKAPHANSI PRIMARY SCHOOL	P	1	S21	a & d	No Fee
UGU	293114	VUKAPHI PRIMARY SCHOOL	P	2	S21	a, b, c & d	No Fee
UTHUKELA	293151	VUKASEKUSILE SECONDARY SCHOOL	S	3	S21	a, b, c & d	No Fee
IILEMBE	293188	VUKILE HIGH SCHOOL	S	2	S21	a, b, c & d	No Fee
UTHUKELA	293225	VUKUFUNDE PRIMARY SCHOOL	P	1	S21	a, b & d	No Fee
ZULULAND	293262	VUKUZA SECONDARY SCHOOL	S	1	S21	a, b, c & d	No Fee
UMLAZI	293299	VUKUZAKHE HIGH SCHOOL	S	3	S21	a, b, c & d	No Fee
ZULULAND	335109	VUKUZAME PRIMARY SCHOOL	P	2	S21	a, b, c & d	No Fee
IILEMBE	293336	VUKUZENZELE PRIMARY SCHOOL	P	2	S21	a, b, c & d	No Fee
PINETOWN	293373	VUKUZIPHATHE PRIMARY SCHOOL	P	3	S21	a, b & d	No Fee
UTHUKELA	293410	VUKUZITHATHELE PRIMARY SCHOOL	P	2	S21	a, b, c & d	No Fee
UMKHANYAKUDE	310800	VULAKWENILE HIGH SCHOOL	S	2	S21	a, b, c & d	No Fee
HARRY GWALA	429052	VULAMEHLO COMBINED SCHOOL	C	2	S21	a, b & d	No Fee
UTHUKELA	293447	VULAMEHLO PRIMARY SCHOOL	P	2	S21	a & d	No Fee
ZULULAND	343434	VULAMEHLO PRIMARY SCHOOL	P	1	S21	a, b, c & d	No Fee
UTHUKELA	293521	VULEKANI PRIMARY SCHOOL	P	1	S21	a, b & d	No Fee
IILEMBE	293558	VULELA PRIMARY SCHOOL	P	2	S21	a, b & d	No Fee
HARRY GWALA	429126	VULINDLELA JUNIOR PRIMARY SCHOOL	P	2	S21	a, b & d	No Fee
AMAJUBA	343730	VULINDLELA PRIMARY SCHOOL	P	3	S21	a, b & d	No Fee
UGU	293595	VULINDLELA PRIMARY SCHOOL	P	1	S21	a, b & d	No Fee
KING CETSHWAYO	293632	VULINGQONDO PRIMARY SCHOOL	P	1	S21	a, b, c & d	No Fee
UMKHANYAKUDE	293669	VULULWAZI PRIMARY SCHOOL	P	1	S21	a, b, c & d	No Fee
UTHUKELA	490213	VUMA HIGH SCHOOL	S	1	Non S21		No Fee
ZULULAND	293743	VUMABAKUSHOYO PRIMARY SCHOOL	P	3	S21	a, b & d	No Fee
UGU	293780	VUMANDABA SECONDARY SCHOOL	S	3	S21	a & d	No Fee
KING CETSHWAYO	293817	VUMANHLAMVU FULL SERVICE SCHOOL	P	1	S21	a, b, c & d	No Fee
HARRY GWALA	496836	VUMANI SECONDARY SCHOOL	S	1	Non S21		No Fee
HARRY GWALA	429163	VUMAZONKE COMBINED SCHOOL	C	4	S21	a, b, c & d	Fee Paying
AMAJUBA	293854	VUMELANI JUNIOR PRIMARY SCHOOL	P	3	S21	a, b, c & d	No Fee
UGU	293891	VUMELETHU SECONDARY SCHOOL	S	1	S21	a & d	No Fee
UMLAZI	293928	VUMOKUHLE PRIMARY SCHOOL	P	3	S21	a, b & d	No Fee
KING CETSHWAYO	293965	VUMUKUKHANYA PRIMARY SCHOOL	P	2	S21	a, b & d	No Fee
UMGUNGUNDLOVU	294039	VUMUTHANDO PRIMARY SCHOOL	P	3	S21	a, b, c & d	No Fee
HARRY GWALA	294113	VUSINDABA PRIMARY SCHOOL	P	2	S21	a, b & d	No Fee
IILEMBE	401006	VUSISIZWE PRIMARY SCHOOL	P	2	S21	a, b & d	No Fee
UGU	294150	VUSISIZWE SENIOR PRIMARY SCHOOL	P	3	S21	a, b, c & d	No Fee
PINETOWN	294187	VUSUKUKHANYA PRIMARY SCHOOL	P	3	S21	a, b, c & d	No Fee
PINETOWN	294244	VUSUMUZI PRIMARY SCHOOL	P	2	S21	a, b & d	No Fee
ZULULAND	294261	VUTHELA PRIMARY SCHOOL	P	1	S21	a, b, c & d	No Fee
PINETOWN	294298	VUYISWA MTOLO SECONDARY SCHOOL	S	4	S21	a, b & d	Fee Paying
UMGUNGUNDLOVU	294335	W A LEWITT PRIMARY SCHOOL	P	4	S21	a, b, c & d	Fee Paying
UMZINYATHI	447367	W MTSHILO PRIMARY SCHOOL	P	2	S21	a & d	No Fee
AMAJUBA	294372	WAAIHOEK PRIMARY SCHOOL	P	1	S21	a, b, c & d	No Fee
IILEMBE	294446	WANGU PRIMARY SCHOOL	P	3	S21	a, b & d	No Fee
HARRY GWALA	294483	WANSBECK PRIMARY SCHOOL	P	1	Non S21		No Fee
UMLAZI	294520	WARNER BEACH JUNIOR PRIMARY SCHOOL	P	5	S21	a, b, c & d	Fee Paying
UMLAZI	294557	WARNER BEACH SENIOR PRIMARY SCHOOL	P	4	S21	a, b, c & d	Fee Paying
UMGUNGUNDLOVU	294594	WARTBURG-KIRCHDORF SCHOOL	C	4	S21	a, b, c & d	Fee Paying
UMZINYATHI	294668	WASBANK PRIMARY SCHOOL	C	3	S21	a, b, c & d	No Fee
HARRY GWALA	429200	WASHBANK JUNIOR SECONDARY SCHOOL	C	2	S21	a, b & d	No Fee
IILEMBE	294705	WATERFALL COMBINED SCHOOL	C	1	S21	a, b, c & d	No Fee
ZULULAND	294779	WATERHOEK PRIMARY SCHOOL	P	1	S21	a, b, c & d	No Fee
PINETOWN	294853	WATERLOO PRIMARY SCHOOL	P	3	S21	a, b, c & d	No Fee
PINETOWN	294816	WATERLOO SECONDARY SCHOOL	S	3	S21	a, b & d	No Fee
UTHUKELA	294890	WATERSHED PRIMARY SCHOOL	P	2	S21	a, b, c & d	No Fee
UTHUKELA	294927	WATERSMEET HIGHER PRIMARY SCHOOL	P	3	S21	a, b, c & d	No Fee
HARRY GWALA	294964	WEBBSTOWN COMBINED SCHOOL	C	2	S21	a, b, c & d	No Fee
UTHUKELA	295001	WEENEN COMBINED SCHOOL	C	2	S21	a, b & d	No Fee
UTHUKELA	295038	WEENEN PRIMARY SCHOOL	P	2	S21	a, b & d	No Fee
UTHUKELA	295075	WEENEN PRIMÈRE/WEENEN PRIMARY SCHOOL	P	2	S21	a, b, c & d	No Fee
ZULULAND	295112	WELA PRIMARY SCHOOL	P	2	S21	a, b, c & d	No Fee
KING CETSHWAYO	295149	WELABASHA HIGH SCHOOL	S	2	S21	a, b & d	No Fee
UMKHANYAKUDE	295186	WELANI PRIMARY SCHOOL	P	1	S21	a, b, c & d	No Fee
UMLAZI	295223	WELBEDENE S.	S	4	S21	a, b & d	Fee Paying
UMKHANYAKUDE	295260	WELCOME PRIMARY SCHOOL	P	1	S21	a, b, c & d	No Fee
UTHUKELA	295297	WELANI PRIMARY SCHOOL	P	3	S21	a, b & d	No Fee
UTHUKELA	295371	WEMBEZI SECONDARY SCHOOL	S	3	S21	a, b, c & d	No Fee
PINETOWN	295408	WEMBLEY PRIMARY SCHOOL	P	5	S21	a, b & d	Fee Paying
UMLAZI	295445	Wentworth Primary School	P	5	S21	a, b & d	Fee Paying
UMLAZI	295482	Wentworth Secondary School	S	5	S21	a, b & d	Fee Paying
UMLAZI	295519	WERDA SKOOL	C	5	S21	a, b, c & d	Fee Paying
UTHUKELA	295593	WESSELSNEK COMBINED SCHOOL	C	3	S21	a, b & d	No Fee
UMLAZI	295667	WESTCLIFF SECONDARY SCHOOL	S	4	Non S21		Fee Paying
PINETOWN	295704	WESTHAM SECONDARY SCHOOL	S	5	S21	a, b, c & d	Fee Paying
HARRY GWALA	295741	WESTLANDS PRIMARY SCHOOL	P	1	S21	a, b & d	No Fee
PINETOWN	443297	WESTMEAD SECONDARY SCHOOL	P	3	Non S21		No Fee
UMGUNGUNDLOVU	295778	WESTON AGRICULTURAL COLLEGE	S	4	S21	a, b, c & d	Fee Paying
PINETOWN	295852	WESTVILLE BOYS' HIGH SCHOOL	S	5	S21	a, b, c & d	Fee Paying
PINETOWN	295889	WESTVILLE GIRLS' HIGH SCHOOL	S	5	S21	a, b, c & d	Fee Paying
PINETOWN	295926	WESTVILLE JUNIOR PRIMARY SCHOOL	P	5	S21	a, b, c & d	Fee Paying
PINETOWN	296000	Westville Senior PRIMARY SCHOOL	P	5	S21	a, b, c & d	Fee Paying
UMZINYATHI	296037	WETSIE SECONDARY SCHOOL	S	1	S21	a, b, c & d	No Fee
IILEMBE	296074	WEWE PRIMARY SCHOOL	P	2	S21	a, b, c & d	No Fee

KWAZULU NATAL INDICATIVE RESOURCE TARGETING LIST 2020/21

DISTRICT	EMIS	SCHOOL	LEVEL	SNQ	SECTION 21 STATUS	FUNCTIONS ALLOCATED	FEE STATUS
IILEMBE	296111	WHEBEDE PRIMARY SCHOOL	P	2	S21	a, b & d	No Fee
PINETOWN	296148	WHETSTONE PRIMARY SCHOOL	P	4	S21	a, b & d	Fee Paying
UMLAZI	338624	WIGGINS PRIMARY SCHOOL	P	3	S21	a, b & d	No Fee
UMLAZI	338587	WIGGINS SECONDARY SCHOOL	S	3	S21	a, b & d	No Fee
UGU	296185	WILDER JP	P	1	Non S21		No Fee
PINETOWN	296222	WILIWILI PRIMARY SCHOOL	P	2	S21	a, b & d	No Fee
ZULULAND	296259	WILLIAM BOOTH PRIMARY SCHOOL	P	1	S21	a, b, c & d	No Fee
UMLAZI	296296	WILLOW PARK PRIMARY SCHOOL	P	5	S21	a, b, c & d	Fee Paying
HARRY GWALA	296333	WILLOWDALE PRIMARY SCHOOL	P	1	S21	a, b & d	No Fee
UMGUNGUNDLOVU	296370	WILLOWFOUNTAIN COMBINED SCHOOL	C	3	S21	a, b & d	No Fee
UTHUKELA	296444	WINDSOR SECONDARY SCHOOL	S	5	S21	a, b, c & d	Fee Paying
UMLAZI	296481	WINDY HEIGHTS PRIMARY SCHOOL	P	2	S21	a, b, c & d	No Fee
UMGUNGUNDLOVU	296518	WINDYHILL PRIMARY SCHOOL	P	1	S21	b & d	No Fee
UMLAZI	296555	WINGEN HEIGHTS SECONDARY SCHOOL	S	5	S21	a, b, c & d	Fee Paying
PINETOWN	296592	Winston Park Primary School	P	5	S21	a, b, c & d	Fee Paying
UTHUKELA	296629	WINTERTON PRIMARY SCHOOL	P	4	S21	a, b, c & d	Fee Paying
UTHUKELA	296703	WITTEKLEINFONTEIN PRIMARY SCHOOL	P	1	S21	a, b, c & d	No Fee
UMLAZI	296740	WITTEKLIP SECONDARY SCHOOL	S	4	Non S21		Fee Paying
AMAJUBA	296666	WIT-UMFOLOZI COMBINED SCHOOL	C	2	S21	a, b, c & d	No Fee
UGU	296777	WOLWENI PRIMARY SCHOOL	P	1	S21	a & d	No Fee
KING CETSHWAYO	296814	WOMBANE PRIMARY SCHOOL	P	2	S21	a, b & d	No Fee
ZULULAND	164058	WONDERBOOM PRIMARY SCHOOL	P	1	S21	a, b, c & d	No Fee
KING CETSHWAYO	296851	WOOD AND RAW PRIMARY SCHOOL	P	1	S21	a, b & d	No Fee
UTHUKELA	296888	WOODFORD PRIMARY SCHOOL	P	3	S21	a, b, c & d	No Fee
UGU	296925	WOODGRANGE-ON-SEA-PRIMARY SCHOOL	P	1	S21	a, b, c & d	No Fee
HARRY GWALA	296999	WOODHURST PRIMARY SCHOOL	P	1	S21	a, b & d	No Fee
UMLAZI	297036	WOODHURST SECONDARY SCHOOL	S	5	S21	a, b & d	Fee Paying
UMGUNGUNDLOVU	297110	WOODLANDS PRIMARY SCHOOL	P	5	S21	a, b, c & d	Fee Paying
UMLAZI	297147	Woodlands Primary School	P	5	S21	a, b, c & d	Fee Paying
UMGUNGUNDLOVU	297184	WOODLANDS SECONDARY SCHOOL	S	5	S21	a, b, c & d	Fee Paying
PINETOWN	297258	WOODVIEW PRIMARY SCHOOL	P	5	S21	a, b, c & d	Fee Paying
PINETOWN	297295	WOODVIEW SECONDARY SCHOOL	S	5	S21	a, b, c & d	Fee Paying
IILEMBE	297332	WOSIYANE SECONDARY SCHOOL	S	1	S21	a, b & d	No Fee
IILEMBE	302660	WOZA PRIMARY SCHOOL	P	1	S21	a, b, c & d	No Fee
PINETOWN	297369	WOZAMOYA HIGH SCHOOL	S	3	S21	a, b & d	No Fee
UGU	297443	WOZANI PRIMARY SCHOOL	P	2	S21	a, b & d	No Fee
UMGUNGUNDLOVU	297480	WOZOBONA PRIMARY SCHOOL	P	2	S21	a, b & d	No Fee
PINETOWN	297517	WYEBANK PRIMARY SCHOOL	P	4	S21	a, b & d	Fee Paying
PINETOWN	297554	WYEBANK SECONDARY SCHOOL	S	4	S21	a, b & d	Fee Paying
ZULULAND	297591	WYKOM PRIMARY SCHOOL	P	1	S21	a, b, c & d	No Fee
ZULULAND	297665	XASANE PRIMARY SCHOOL	P	1	S21	a, b & d	No Fee
UGU	297702	XHONYWA PRIMARY SCHOOL	P	2	S21	a, b, c & d	No Fee
PINETOWN	297739	XIMBA SENIOR PRIMARY SCHOOL	P	3	S21	a, b & d	No Fee
AMAJUBA	297813	XOLANI HIGH SCHOOL	S	3	S21	a, b, c & d	No Fee
HARRY GWALA	297850	XOLO XOLO PRIMARY SCHOOL	P	3	S21	a, b, c & d	No Fee
UMZINYATHI	440855	XONGO PRIMARY SCHOOL	P	3	S21	a, b & d	No Fee
KING CETSHWAYO	297887	YAMELA SECONDARY SCHOOL	S	2	S21	a, b, c & d	No Fee
KING CETSHWAYO	297924	YANGUYE HIGH SCHOOL	S	2	S21	a, b & d	No Fee
UMGUNGUNDLOVU	297961	YARROW INTERMEDIATE SCHOOL	P	2	S21	a, b & d	No Fee
UMLAZI	297998	Yellowwood Park Primary School	P	5	S21	a, b, c & d	Fee Paying
KING CETSHWAYO	307692	YETHENI PRIMARY SCHOOL	P	2	S21	a, b & d	No Fee
UMLAZI	298035	YIBONI PRIMARY SCHOOL	P	3	S21	a & d	No Fee
UMKHANYAKUDE	298072	YIKUSA PRIMARY SCHOOL	P	2	S21	a, b & d	No Fee
UMGUNGUNDLOVU	298109	YISE HIGH SCHOOL	S	2	S21	a, b & d	No Fee
UTHUKELA	298257	ZAAIFONTEIN PRIMARY SCHOOL	P	1	S21	a, b & d	No Fee
AMAJUBA	298294	ZABALAZA COMBINED SCHOOL	C	4	S21	a, b & d	Fee Paying
HARRY GWALA	429237	ZADUNGENI PRIMARY SCHOOL	P	2	S21	a, b & d	No Fee
PINETOWN	298331	ZAKHE SECONDARY SCHOOL	S	3	S21	a, b, c & d	No Fee
KING CETSHWAYO	298368	ZAKHEKAHLE SECONDARY SCHOOL	S	2	S21	a, b & d	No Fee
IILEMBE	311799	ZAKHELE PRIMARY SCHOOL	P	2	S21	a, b, c & d	No Fee
PINETOWN	298405	ZAKHELE PRIMARY SCHOOL	P	2	S21	a, b & d	No Fee
UMZINYATHI	326042	ZAKHELE PRIMARY SCHOOL	P	2	S21	a, b & d	No Fee
HARRY GWALA	429274	ZAKHELE SENIOR PRIMARY SCHOOL	P	1	S21	a, b & d	No Fee
ZULULAND	298442	ZAKHELENI PRIMARY SCHOOL	P	1	S21	a, b, c & d	No Fee
ZULULAND	298516	ZALIZWI PP SCHOOL	P	1	S21	a, b & d	No Fee
AMAJUBA	318126	ZAMA HIGH SCHOOL	S	2	S21	a, b & d	No Fee
HARRY GWALA	298553	ZAMAFUTHI COMBINED PRIMARY SCHOOL	P	1	S21	a, b, c & d	No Fee
UMLAZI	298590	ZAMAKAHLE HIGH SCHOOL	S	3	S21	a, b & d	No Fee
ZULULAND	298627	ZAMANGOTHANDO SECONDARY SCHOOL	S	2	S21	a, b, c & d	No Fee
ZULULAND	298664	ZAMANI C P SCHOOL	P	1	S21	a, b & d	No Fee
UGU	323084	ZAMANI PRIMARY SCHOOL	P	1	S21	a, b & d	No Fee
HARRY GWALA	429311	ZAMANI S P SCHOOL	P	1	Non S21		No Fee
UMKHANYAKUDE	298701	ZAMAZAMA PRIMARY SCHOOL	P	1	S21	a & d	No Fee
HARRY GWALA	429348	ZAMAZELA SENIOR PRIMARY SCHOOL	P	1	S21	a, b & d	No Fee
IILEMBE	298738	ZAMAZISA PRIMARY SCHOOL	P	1	S21	a, b, c & d	No Fee
UMGUNGUNDLOVU	298775	ZAMAZULU SECONDARY SCHOOL	S	3	S21	a, b, c & d	No Fee
UMGUNGUNDLOVU	298812	ZAMELISIZWE JUNIOR PRIMARY SCHOOL	P	3	S21	a, b & d	No Fee
PINETOWN	298849	ZAMIMFUNDO PRIMARY SCHOOL	P	3	S21	a, b & d	No Fee
UTHUKELA	298886	ZAMINDLELA PRIMARY SCHOOL	P	3	S21	a, b, c & d	No Fee
PINETOWN	298923	ZAMINHLANHLA SENIOR PRIMARY SCHOOL	C	3	S21	a, b & d	No Fee
UMKHANYAKUDE	442002	ZAMINTUTHUKO SECONDARY SCHOOL	S	1	S21	a, b & d	No Fee
HARRY GWALA	429422	ZAMOKUHLE JUNIOR PRIMARY SCHOOL	P	2	S21	a, b & d	No Fee
PINETOWN	298997	ZAMOKUHLE JUNIOR PRIMARY SCHOOL	P	4	S21	a, b, c & d	Fee Paying
UMGUNGUNDLOVU	298960	ZAMOKUHLE PRIMARY SCHOOL	P	1	S21	a, b & d	No Fee
UMZINYATHI	415103	ZAMOKUHLE PRIMARY SCHOOL	P	1	S21	a, b & d	No Fee
HARRY GWALA	429385	ZAMOKUHLE SECONDARY SCHOOL	S	1	S21	a, b, c & d	No Fee
UMZINYATHI	299034	ZAMOKWAKHE SECONDARY SCHOOL	S	1	S21	a, b, c & d	No Fee
HARRY GWALA	429459	ZAMUKULUNGISA SENIOR PRIMARY SCHOOL	P	2	S21	a, b & d	No Fee

KWAZULU NATAL INDICATIVE RESOURCE TARGETING LIST 2020/21

DISTRICT	EMIS	SCHOOL	LEVEL	SNQ	SECTION 21 STATUS	FUNCTIONS ALLOCATED	FEE STATUS
UGU	299071	ZAMUKUZAKHA PRIMARY SCHOOL	P	2	S21	a, b & d	No Fee
UTHUKELA	299108	ZAMUKWAZI PRIMARY SCHOOL	P	2	S21	a & d	No Fee
UGU	322973	ZAMUKWE PRIMARY SCHOOL	P	2	S21	a, b & d	No Fee
UMGUNGUNDLOVU	299145	ZAMUTHULE PRIMARY SCHOOL	P	3	S21	a, b & d	No Fee
UMGUNGUNDLOVU	299182	ZAMUXOLO COMBINED PRIMARY SCHOOL	P	3	S21	a, b, c & d	No Fee
UMLAZI	299219	ZANDILE PRIMARY SCHOOL	P	3	S21	a, b & d	No Fee
UMKHANYAKUDE	299256	ZANDLAZETHU HIGH SCHOOL	S	2	S21	a, b, c & d	No Fee
ZULULAND	444259	ZANGATHI PRIMARY SCHOOL	P	2	Non S21		No Fee
UTHUKELA	299293	ZANKOSHENI HIGH SCHOOL	S	2	S21	a & d	No Fee
HARRY GWALA	299330	ZASENGWA JUNIOR PRIMARY SCHOOL	P	1	S21	a & d	No Fee
HARRY GWALA	299367	ZASHUKE HIGH SCHOOL	S	1	S21	a, b & d	No Fee
UGU	299404	ZEMBENI SENIOR PRIMARY SCHOOL	P	2	S21	a, b & d	No Fee
UMLAZI	299441	ZENZELE JUNIOR PRIMARY SCHOOL	P	2	S21	a, b & d	No Fee
KING CETSHWAYO	307729	ZENZELENI MASHAMASE HIGH SCHOOL	S	2	S21	a, b, c & d	No Fee
PINETOWN	299478	ZENZELENI PUBLIC PRIMARY SCHOOL	P	3	S21	a, b, c & d	No Fee
UMKHANYAKUDE	299515	ZENZELENI SECONDARY SCHOOL	S	2	S21	a, b, c & d	No Fee
KING CETSHWAYO	449365	ZENZO JUNIOR PRIMARY SCHOOL	P	3	Non-S21		No Fee
PINETOWN	299552	ZEPH DHLOMO HIGH SCHOOL	S	4	Non S21		Fee Paying
ILEMBE	299589	ZEPHANIA SECONDARY SCHOOL	S	2	S21	a, b, c & d	No Fee
KING CETSHWAYO	411070	ZIBAMBELE CP SCHOOL	P	2	S21	a, b & d	No Fee
AMAJUBA	299626	ZIBAMBELENI SENIOR SECONDARY SCHOOL	S	3	Non S21		No Fee
KING CETSHWAYO	299700	ZIBONE PRIMARY SCHOOL	P	2	S21	a, b, c & d	No Fee
UGU	299737	ZIBONELE SECONDARY SCHOOL	S	2	S21	a, b, c & d	No Fee
HARRY GWALA	429496	ZIBUKELI PRIMARY SCHOOL	P	3	S21	a, b & d	No Fee
UMGUNGUNDLOVU	299774	ZIBUKEZULU TECHNICAL HIGH SCHOOL	S	3	S21	a, b & d	No Fee
KING CETSHWAYO	319791	ZICABANGELE PRIMARY SCHOOL	P	2	S21	a, b, c & d	No Fee
ZULULAND	299811	ZICABANGELE PRIMARY SCHOOL	P	3	S21	a, b & d	No Fee
UMZINYATHI	309417	ZICOLE SECONDARY SCHOOL	S	3	S21	a, b, c & d	No Fee
PINETOWN	299922	ZIFIKELE HIGH SCHOOL	S	3	S21	a, b & d	No Fee
ZULULAND	299959	ZIHLALO PRIMARY SCHOOL	P	1	S21	b & d	No Fee
UGU	299996	ZIUBEZULU PRIMARY SCHOOL	P	2	S21	a, b, c & d	No Fee
KING CETSHWAYO	300070	ZIKHALI PRIMARY SCHOOL	P	2	S21	a, b, c & d	No Fee
UTHUKELA	300107	ZIKODE HIGH SCHOOL	S	1	S21	a, b & d	No Fee
ZULULAND	300144	ZILULWANE PRIMARY SCHOOL	P	1	S21	a, b, c & d	No Fee
ILEMBE	300181	ZILUNGISELE PRIMARY SCHOOL	C	3	S21	a & d	No Fee
UTHUKELA	442927	ZIMELE PRIMARY SCHOOL	P	2	S21	a, b & d	No Fee
ZULULAND	300218	ZIMELE PRIMARY SCHOOL	P	1	S21	a, b & d	No Fee
UMKHANYAKUDE	442039	ZIMELE SECONDARY SCHOOL	S	3	S21	a, b & d	No Fee
UGU	300292	ZIMEMA PRIMARY SCHOOL	P	2	S21	a, b, c & d	No Fee
HARRY GWALA	429533	ZIMEMA SENIOR PRIMARY SCHOOL	P	2	S21	a, b & d	No Fee
KING CETSHWAYO	300329	ZIMEME HIGH SCHOOL	S	1	S21	a, b, c & d	No Fee
UMZINYATHI	448033	ZIMINGAYE PRIMARY SCHOOL	P	1	S21	a & d	No Fee
UTHUKELA	300366	ZIMISELE PRIMARY SCHOOL	P	2	S21	a, b & d	No Fee
UMLAZI	300403	ZIMISELE SENIOR PRIMARY SCHOOL	P	3	S21	a, b, c & d	No Fee
UMZINYATHI	282865	ZIMISELENI SECONDARY SCHOOL	S	1	S21	a, b, c & d	No Fee
UMZINYATHI	300477	ZINDLALELE SECONDARY SCHOOL	S	1	S21	a, b, c & d	No Fee
KING CETSHWAYO	300514	ZINQOBELE SECONDARY SCHOOL	S	1	S21	a, b & d	No Fee
ZULULAND	300551	ZINQUNYANENI PUBLIC PRIMARY SCHOOL	P	1	Non S21		No Fee
AMAJUBA	300588	ZIPHAKAMISENI HIGH SCHOOL	S	4	S21	a, b & d	Fee Paying
PINETOWN	300625	ZIPHATHELE HIGH SCHOOL	S	3	S21	a, b & d	No Fee
PINETOWN	300662	ZIPHEMBELENI SECONDARY SCHOOL	S	3	S21	a, b & d	No Fee
UMKHANYAKUDE	441706	ZIPHOSHENI PRIMARY SCHOOL	P	2	S21	a, b & d	No Fee
KING CETSHWAYO	300699	ZIPHONONKE HIGH SCHOOL	S	3	S21	a, b & d	No Fee
ZULULAND	300736	ZIQALELE PRIMARY SCHOOL	P	3	S21	a, b, c & d	No Fee
UMZINYATHI	300773	ZISIZE PRIMARY SCHOOL	P	2	S21	a, b & d	No Fee
UGU	300810	ZISUKUMELE PRIMARY SCHOOL	P	1	S21	a, b, c & d	No Fee
UGU	300847	ZITHOKOZISE H	S	2	S21	a, b & d	No Fee
AMAJUBA	300921	ZITHUTHUKISE PRIMARY SCHOOL	P	3	S21	a, b & d	No Fee
UMKHANYAKUDE	300958	ZITIKE PRIMARY SCHOOL	P	3	S21	a, b, c & d	No Fee
PINETOWN	311577	ZIZAMELE SECONDARY SCHOOL	S	2	S21	a, b & d	No Fee
HARRY GWALA	429570	ZIZAMELE SENIOR PRIMARY SCHOOL	P	1	S21	a, b & d	No Fee
UMZINYATHI	446812	ZIZI PRIMARY SCHOOL	P	1	S21	a, b & d	No Fee
AMAJUBA	301032	ZIZUZELE PRIMARY SCHOOL	P	3	S21	a, b, c & d	No Fee
UTHUKELA	301069	ZOLA PRIMARY SCHOOL	P	4	S21	a, b & d	Fee Paying
UMZINYATHI	301106	ZOMBANE HIGH SCHOOL	S	1	S21	a, b & d	No Fee
UMKHANYAKUDE	301143	ZOMBIZWE SECONDARY SCHOOL	S	2	S21	a, b & d	No Fee
ZULULAND	327635	ZOMBODE PRIMARY SCHOOL	P	1	S21	a, b, c & d	No Fee
ZULULAND	301180	ZONDELA PUBLIC PRIMARY SCHOOL	P	1	Non S21		No Fee
UMZINYATHI	301217	ZONYAMA HIGH SCHOOL	S	1	S21	a, b & d	No Fee
ILEMBE	302956	ZUBANE JUNIOR PRIMARY SCHOOL	P	1	S21	a, b & d	No Fee
KING CETSHWAYO	301365	ZUNGENI PRIMARY SCHOOL	P	2	Non S21		No Fee
ZULULAND	301402	ZUNGWINI PRIMARY SCHOOL	P	2	S21	a, b, c & d	No Fee
AMAJUBA	301439	ZUZA PRIMARY SCHOOL	P	3	S21	a, b, c & d	No Fee
UGU	301476	ZUZICEBO HIGH SCHOOL	S	2	S21	a, b & d	No Fee
UTHUKELA	301513	ZUZIMFUNDO PRIMARY SCHOOL	P	1	S21	a, b, c & d	No Fee
PINETOWN	161579	ZUZOKUHLE PRIMARY SCHOOL	P	3	S21	a, b, c & d	No Fee
UMGUNGUNDLOVU	301550	ZUZULWAZI SECONDARY SCHOOL	S	3	S21	a, b, c & d	No Fee
UMLAZI	301587	ZUZUMQHELE HIGH SCHOOL	S	2	S21	a, b & d	No Fee
PINETOWN	301624	ZWAKELE PRIMARY SCHOOL	P	3	S21	a, b, c & d	No Fee
KING CETSHWAYO	301661	ZWANANI PRIMARY SCHOOL	P	1	S21	a, b & d	No Fee
UGU	338402	ZWANANI PRIMARY SCHOOL	P	2	S21	a, b & d	No Fee
UMGUNGUNDLOVU	301698	ZWARTKOP PRIMARY SCHOOL	P	3	S21	a, b & d	No Fee
UMLAZI	301735	ZWELESITHEMBISO SENIOR PRIMARY SCHOOL	P	3	S21	a, b, c & d	No Fee
UMLAZI	301772	ZWELETHU HIGH SCHOOL	S	3	S21	a, b, c & d	No Fee
UMLAZI	301809	ZWELIBANZI HIGH SCHOOL	S	3	S21	a & d	No Fee
HARRY GWALA	429607	ZWELIBANZI JUNIOR SECONDARY SCHOOL	C	2	S21	a, b, c & d	No Fee
PINETOWN	301846	ZWELIBOMVU PRIMARY SCHOOL	P	2	S21	a, b & d	No Fee
UMLAZI	301883	ZWELIHLE SENIOR SECONDARY SCHOOL	S	3	S21	a, b & d	No Fee

KWAZULU NATAL INDICATIVE RESOURCE TARGETING LIST 2020/21

DISTRICT	EMIS	SCHOOL	LEVEL	SNQ	SECTION 21 STATUS	FUNCTIONS ALLOCATED	FEE STATUS
UMGUNGUNDLOVU	343656	ZWELINJANI PRIMARY SCHOOL	P		2 S21	a, b & d	No Fee
PINETOWN	306249	ZWELINJANI SECONDARY SCHOOL	S		3 S21	a, b & d	No Fee
UMZINYATHI	301920	ZWELINJANI SECONDARY SCHOOL	S		1 S21	a & d	No Fee
UMKHANYAKUDE	301957	ZWELINYE PRIMARY SCHOOL	P		1 S21	a, b, c & d	No Fee
HARRY GWALA	429644	ZWELINZIMA SENIOR SECONDARY SCHOOL	S		2 S21	a, b, c & d	No Fee
ZULULAND	339253	ZWELISHA PRIMARY SCHOOL	P		1 S21	a, b, c & d	No Fee
KING CETSHWAYO	301994	ZWELITHINI HIGH SCHOOL	S		4 S21	a, b, c & d	Fee Paying
HARRY GWALA	302031	ZWELITHULE PRIMARY SCHOOL	P		2 S21	a, b & d	No Fee
UMGUNGUNDLOVU	302068	ZWELIYAZUZA PRIMARY SCHOOL	P		3 S21	a, b, c & d	No Fee
ZULULAND	302105	ZWELONKE HIGH SCHOOL	S		1 S21	a, b, c & d	No Fee
HARRY GWALA	429681	ZWELONKE JUNIOR SECONDARY SCHOOL	C		2 S21	a, b & d	No Fee
UMKHANYAKUDE	325267	ZWILENKOSI SECONDARY SCHOOL	S		1 S21	a, b & d	No Fee

PROVINCIAL NOTICE 154 OF 2019

**KWAZULU-NATAL DEPARTMENT OF ECONOMIC DEVELOPMENT,
TOURISM AND ENVIRONMENTAL AFFAIRS****CONSULTATION PROCESS IN TERMS OF SECTION 33(1) OF THE NATIONAL
ENVIRONMENTAL MANAGEMENT: PROTECTED AREAS ACT, 2003 – NOTICE OF
INTENTION TO DECLARE THE GLEN ANNIE NATURE RESERVE**

I, Nomusa Dube-Ncube, in my capacity as Member of the KwaZulu-Natal Executive Council for Economic Development, Tourism and Environmental Affairs, and in terms of section 33(1) of the National Environmental Management: Protected Areas Act, 2003 (Act No. 57 of 2003) hereby –

- (a) give notice of my intention to declare the properties or parts thereof described in the Schedule and the Diagram attached to the Schedule as Annexure A, as a nature reserve as contemplated in terms of section 23(1) of the National Environmental Management: Protected Areas Act, 2003; and
- (b) invite members of the public to submit written representations on, or objections to, the proposed declaration of the above-mentioned Nature Reserve, as well as any comments on the draft Management Plan of the Nature Reserve, within 60 days of the publication of this notice: Provided that –
 - (i) the draft Management Plan may be viewed at the Ezemvelo KZN Wildlife Offices at Queen Elizabeth Park, Pietermaritzburg, or on <http://www.kznwildlife.com/stewardship.html>; and
 - (ii) written submissions must be lodged with the Chief Executive Officer: Ezemvelo KZN Wildlife, for the attention of **Ms. Sibongile Zimu**, by post to P.O. Box 13053, Cascades, 3202, by email to sibongile.zimu@kznwildlife.com, or by facsimile to 0862107216.

MS. NOMUSA DUBE-NCUBE, MPL

Member of the Executive Council responsible for Environmental Affairs

SCHEDULE

Glen Annie Nature Reserve

Protected area type: Nature Reserve

Description of the properties which are proposed to be declared:

- 1) The farm Glenannie No. 2 No. 8588, located in the Registration Division FS of the Province of KwaZulu-Natal, in extent 202,3404 (Two hundred and two comma three four zero four) hectares, as shown in SG Diagram GV265 F16 and held by the Klipfontein Farm Trust under Title Deed No. T24590/1992, and
- 2) The farm Glengarry No. 8987, located in the Registration Division FS of the Province of KwaZulu-Natal, in extent 361,5262 (Three hundred and sixty-one comma five two six two) hectares, as shown in SG Diagram GV286 F18 and held by the Klipfontein Farm Trust under Title Deed No. T24590/1992, and
- 3) The farm Glen Annie No. 5212, located in the Registration Division FS of the Province of KwaZulu-Natal, in extent 743,1148 (Seven hundred and forty-three comma one one four eight) hectares, as shown in SG Diagram GV98 F7 and held by the Klipfontein Farm Trust under Title Deed No. T24590/1992, and
- 4) The farm Beverley No. 8186, located in the Registration Division FS of the Province of KwaZulu-Natal, in extent 243,2921 (Two hundred and forty-three comma two nine two one) hectares, as shown in SG Diagram GV245 F19 and held by the Klipfontein Farm Trust under Title Deed No. T24590/1992.

ANNEXURE A

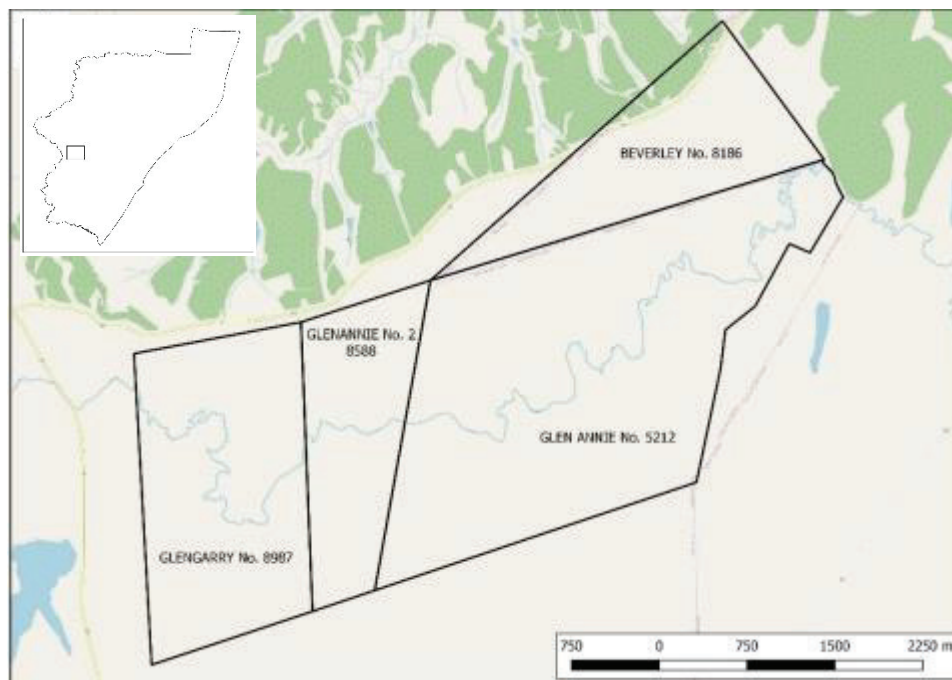

PROVINCIAL NOTICE 155 OF 2019

KWAZULU-NATAL DEPARTMENT OF PUBLIC WORKS

KWAZULU-NATAL LAND ADMINISTRATION AND IMMOVABLE ASSET MANAGEMENT ACT NO. 02 OF 2014
NOTICE IN TERMS OF SECTION 5 (2) (3) OF THE KWAZULU-NATAL LAND ADMINISTRATION ACT, (ACT NO. 2 OF 2014)

In terms of Section 5 (2) (3) of the KZN Land Administration and Immoveable Asset Management Act, Act No. 02 of 2014, I Ms. Neliswa Peggy Nkonyeni, Member of the Executive Council for Human Settlement and Public Works of the KwaZulu-Natal Provincial Government hereby give notice that I intend letting a portion of the below mentioned state property by way of out of hand letting for the period of nine (09) years eleven (11) months to Atlas Towers for the placement of a 30m Telecommunications Tower at Estcourt Hospital.

Property Description:	Erf 1093 Estcourt
Building name:	Estcourt Hospital
Physical Address:	Old Main Road, Estcourt
Extent:	144m ²
Title deed:	T811/952
Magisterial District:	UThukela District
Current zoning:	Health Institution
Current use of the property:	Hospital Facility
Improvements:	None
Applicable rights over the property:	None

Written representations in regard to the said letting can be made, within thirty (30) days of the publication of this notice to:-

Contact details

Head: Public Works KZN
191 Prince Alfred Street
Private Bag X 9041
Pietermaritzburg
3200

Enquiries person: Mr. Z.R. Mbuyisa
Tel. No.: 036 638 8006
Fax. No.: 036 638 8099

Attention: Ms. G.B. Mthethewa

Tel. No.: 036 638 8072
Fax. No.: 036 638 8050



Ms. N.P. Nkonyeni
Honourable MEC: Human Settlement and Public Works

13/08/2019
Date



transport

Department:
Transport
Province of KwaZulu-Natal

GAZETTE

LGKZNG29-2019-OCT

REGION: ALL

1)	Application Number: APP0092694	2)	Gazette Number: LGKZNG29-2019-OCT
3)	Applicant: T NKOSI ID NO. 8307075471087 Association: NONGOMA TAXI ASSOCIATION	4)	Applicant Address: PO BOX 1851 NONGOMA 3950
5)	Existing Licence Holder: NOT APPLICABLE ID NO. NOT APPLICABLE	6)	Existing Licence Holder Address: NOT APPLICABLE
7)	Type of application: NEW OPERATING LICENCE	8)	Operating Licence Number: NOTAVAILABLE
9)	Vehicle Type: MINIBUS	10)	1 X 15 (SEATED) + 0 (STANDING)
11)	Region: ZULULAND		
12.1	22076I21004R10050355 - NONGOMA TO DURBAN FROM AN APPROVED NONGOMA TAXI RANK, TURN RIGHT TO NONGOMA MAIN ROAD INTO R66, PROCEED ALONG R66 AND PASS ULUNDI AND MELMOTH (NO DROP OR PICK UP WILL BE MADE), PROCEED INTO R34 AND PASS NDUNDULU AND TURN RIGHT INTO R66 AND PASS ESHOWE. FROM ESHOWE TOWN TURN LEFT TO TOTAL GARAGE (WHICH IS REFRESHMENT AREA, NO DROP OR PICK UP WILL BE MADE), PROCEED ALONG R66 AND PASS GINGINDLOVU (NO DROP OR PICK UP WILL BE MADE), AND PROCEED TO DOKODWENI N2 ON-RAMP TURN RIGHT AND JOIN N2 TOLL ROAD, PASS THROUGH UMOVOTI PLAZA AND PASS BALLITO AND TURN INTO RIGHT INTO M4 (DROP MAY BE MADE, NO PICKUPS), AND PROCEED ALONG M4 TO DURBAN INTO ORDINANCE ROAD, TURN LEFT INTO SOLDIERS WAY (DROP OFF AT THE KINGS GATE), TURN RIGHT INTO LEOPOLD ROAD REACHING WARWICK AVENUE, TURN RIGHT AND (DROP CAN BE MADE AT MARKET, NO PICK-UPS, PROCEED TO ALBERT ROAD AND TURN RIGHT TO UMNENI ROAD, AND EXIT LEFT TO OSBORNE STREET AT THE APPROVED TAXI RANK. OFF LOAD, LOAD AND RETURN ALONG THE FORWARD ROUTE IN REVERSE. ALTERNATIVE ROUTE FROM APPROVED TAXI RANK IN NONGOMA FOLLOW ROUTE AS PER NO.1 ABOVE UP TO BALLITO, PROCEED ALONG N2 TOLL ROAD THROUGH UMOVOTI PLAZA AND EXIT TO R102 AT THE GATEWAY MALL TO UMNENI ROAD, TURN LEFT AND DROP OFF AT THE DURBAN STATION, PROCEED TO LEOPOLD ROAD AND DROP OFF AT KING'S GATE AND PROCEED ALONG AS DETAILED ABOVE. ALTERNATIVE ROUTE FROM APPROVED TAXI RANK IN NONGOMA, PROCEED TO N2 TOLL ROAD, EXITING LEFT INTO N3. PROCEED ALONG N3, EXIT TO M13. DROP-OFF AT ENGEN GARAGE, CROSS OVER TO WARWICK AVENUE, INTO ALICE ROAD (DROP WILL BE MADE AT GREY STREET), PROCEED TO AN APPROVED RANK AT OSBORNE STREET AND RETURN ALONG ROUTE NUMBER 1 ABOVE.		
12.2	22076I2202BQ10050359 - NONGOMA TO NEWCASTLE FROM NONGOMA TAXI RANK, TURN LEFT INTO R618, PROCEED ALONG R618 TO NGOME (DROP ONLY), AND TURN LEFT INTO R69, AND CROSS OVER TO R33 ALONG VRYHEID, PROCEED ALONG R33 AND BLOOD RIVER T-JUNCTION TURN RIGHT INTO R34 PROCEED ALONG R34 TO UTRECHT (DROP CAN BE MADE ONLY), PROCEED ALONG R34 AND PASS OSIZWENI AND MADADENI (NO DROP ONLY) AND PROCEED TO NEWCASTLE, INTO NEWCASTLE TAXI RANK. OFF LOAD, LOAD AND RETURN ALONG THE FORWARD ROUTE IN REVERSE.		
12.3	22076I2207J510050360 - NONGOMA TO VRYHEID FROM NONGOMA TAXI RANK, TURN LEFT INTO R618, PROCEED ALONG R618 TO NGOME (DROP CAN BE MADE ONLY), PROCEED ALONG R618 AND TURN LEFT INTO R69, PROCEED ALONG TO VRYHEID TAXI RANK. OFFLOAD, LOAD AND RETURN ALONG FORWARD ROUTE IN REVERSE.		
12.4	22076I22076I00050361 - NONGOMA TO PONGOLA FROM NONGOMA TAXI RANK, TURN RIGHT INTO R66, PROCEED ALONG R66 AND PASS MAHLANGASI (DROP CAN BE MADE), AND PROCEED TO MAGUDU ALONG R66, AT THE T JUNCTION TURN LEFT ALONG N2 ROAD, ENTERING TOWN, AND TURN RIGHT TO THE APPROVED TAXI RANK IN PONGOLA. OFF-LOAD, LOAD AND RETURN ALONG FORWARD ROUTE IN REVERSE.		
12.5	22076I22077Z10050362 - NONGOMA TO MKHUZE FROM NONGOMA TAXI RANK, TURN LEFT TO MAIN ROAD AND PROCEED TO THE JUNCTION AND TAKE RIGHT ALONG R618 AT SIPHAMBANWENI, TURN LEFT ALONG P234, AND PASS EKUTHOKOZENI (PICK-UPS IS MADE SUBJECT TO CONDITION 5 BELOW), PROCEED ALONG P234 TO N2 AND CROSS OVER TO N2 TO MKHUZE MAIN ROAD AND TURN LEFT TO APPROVED TAXI RANK AT MKHUZE. OFFLOAD AND LOAD RETURN ALONG THE FORWARD ROUTE IN REVERSE.		
12.6	22076I2207XJ10050363 - NONGOMA TO EMPANGENI FROM NONGOMA TAXI RANK TURN LEFT TO THE MAIN ROAD AT THE JUNCTION TURN RIGHT ALONG R618, AND PASS ALONG BUXEDEN AND HLABISA (NO PICK AND DROP MADE), PROCEED TO MATUBATUBA, AT THE N2 JUNCTION, TURN RIGHT INTO N2 AND PROCEED TO RICHARDS BAY (DROP IS MADE, NO PICK UPS), PROCEED ALONG R34 TO EMPANGENI AND DROP OFF ONLY PASSENGERS AT 'B' RANK AND PROCEED TO 'A' RANK. OFF-LOAD, LOAD AND RETURN ALONG THE FORWARD ROUTE IN REVERSE. ALTERNATIVE ROUTE FROM NONGOMA TAXI RANK, TURN RIGHT ALONG R66 AND PASS ULUNDI (NO PICK OR DROP) AND PROCEED TO MELMOTH ALONG R66 AND DROP WILL BE MADE ONLY. PROCEED ALONG R34 TO NDUNDULU (DROP ONLY), AND PROCEED ALONG R34 TO EMPANGENI. OFFLOAD AND LOAD AT EMPANGENI 'A' RANK AND RETURN ALONG THE FORWARD ROUTE IN REVERSE.		
12.7	22076I11008Z10050364 - NONGOMA TO JOHANNESBURG FROM NONGOMA APPROVED TAXI RANK, TURN LEFT AT JUNCTION, TURN RIGHT INTO R618, PROCEED ALONG R618 INTO R69. PROCEED ALONG R69 AND PASS VRYHEID AND CROSS OVER INTO R33; AT BLOOD RIVER T JUNCTION TURN RIGHT INTO R34, AND PASS UTRECHT AND NEWCASTLE (NO PICK UP OR DROP WILL BE MADE). AT NEWCASTLE TURN RIGHT INTO N11. PROCEED ALONG N11 TO VOLKRUST (REFRESHMENT POINT) (NO PICK UP PICK), TURN LEFT INTO R23 AND PROCEED TO STANDERTON, HEIDELBERG AND BALFOUR (DROP CAN BE MADE, NO PICKS UPS), AND PROCEED INTO N3 SUBWAY AND TURN RIGHT INTO N3. PROCEED ALONG N3 TO JOHANNESBURG, AND PASS BOKSBURG, VOSLOORUS (NO PICK OR DROP) AND TURN LEFT INTO M2. PROCEED ALONG M2 AND TURN LEFT INTO RISSIK STREET, INTO WOLMARANS STREET, TURN RIGHT INTO WANDERERS STREET AND TURN LEFT INTO AN APPROVED TAXI RANK. OFFLOAD AND LOAD AND RETURN ALONG THE FORWARD ROUTE IN REVERSE.		
12.8	22076I22076I00050365 - NONGOMA TO UMFOLOZI FROM APPROVED TAXI RANK IN NONGOMA, TURN RIGHT INTO R66, PROCEED ALONG R66 AND PASS HOLINYOKA (DROPPING ONLY), TURN LEFT TO L428 TO EZIMPISINI AREA (DROPPING ONLY) AND RETURN TO R66, PROCEEDING ALONG R66 TO DENGE AREA (DROP ONLY), TURN RIGHT INTO D1819 TO KWA-MINYA AREA, INTO R618, TURN RIGHT TO NONGOMA TOWN 2 INTO R66 AND PROCEED TO KWA-GOMONDO AREA, TURN LEFT ALONG D1818 AND PROCEED TO KWAMPUNZA AREA AND RETURN TO R66. PROCEED ALONG R66 TO ESIGANGENI AREA AND TURN RIGHT INTO D1821 TO PHANGODE AND RETURN TO R66. PROCEED ALONG R66 TO MFEMFENI AREA, TURN LEFT INTO P703 TO MATHENI AREA AND UKHUKHO AND RETURN TO R66. PROCEED ALONG R66 TO KWA-MUSI AREA AND TO MFOLOZI APPROVED TAXI RANK AND RETURN ALONG THE FORWARD ROUTE IN REVERSE.		



transport

Department:
Transport
Province of KwaZulu-Natal

GAZETTE

LGKZNG29-2019-OCT

REGION: ALL

12.9	22076I22076I00050366 - NONGOMA TO MAPHOPHOMA
	FROM APPROVE TAXI RANK IN NONGOMA , TURN LEFT INTO MAIN ROAD, INTO ESIKHALENI AREAS TURN LEFT INTO D1810 TO MAPHOPHOMA. TURN LEFT INTO D1855 TO EKUVUKENI AREA AND RETURN BACK INTO D1810. PROCEED ALONG D1810 AND TURN RIGHT INTO D1853 TO SHELEZA AND PASS MPUMALANGA AREA AND RETURN BACK INTO D1810. PROCEED ALONG D1810 AND TURN LEFT INTO D1903 TO DABHAZI AREA AND RETURN BACK INTO D1810. PROCEED ALONG D1810 AND PASS HLAMBANYATHI AREA , INTO R618 AND PASS HLABISA AND PROCEED TO MAPHOPHOMA APPROVED TAXI RANK. OFFLOAD, LOAD AND RETURN ALONG THE FORWARD ROUTE IN REVERSE.
12.10	22076I22076I00050367 - NONGOMA TO BUXEDEN
	FROM APPROVED TAXI RANK IN NONGOMA, INTO R618, AT ESIPHAMBANWENI TURN RIGHT INTO D1801 TO ESIKHOKHWANENI, TURN RIGHT INTO R618. AT ODUSHWINI AREA TURN RIGHT INTO D1856 TO ESIDINSINI AND PASS NJAMPELA AREA INTO D1810, TURN RIGHT INTO R66 INTO NONGOMA MAIN ROAD. ALTERNATIVE ROUTE FROM APPROVED TAXI RANK IN NONGOMA UP TO R618 PROCEED TO DUSHWINI, TURN LEFT INTO D1857 TO DONGOTHULI AREA, AND RETURN BACK TO R618 AND PROCEED TO ESINKONKONKO AREA, TURN LEFT INTO D2032 TO MTHWADLANA AREA AND RETURN BACK INTO R618 TO BUXEDEN TAXI RANK. OFFLOAD, LOAD AND RETURN ALONG THE FORWARD ROUTE IN REVERSE.
12.11	22076I22076I00050368 - NONGOMA TO USUTHU
	FROM APPROVED TAXI RANK IN NONGOMA TURN LEFT INTO R66, AT ESIGANGENI AREA TURN RIGHT TO D1821 TO PHANGODE, TURN RIGHT INTO D1820 TO USUTHU APPROVED TAXI RANK. OFFLOAD, LOAD AND RETURN ALONG THE FORWARD ROUTE IN REVERSE.
12.12	22076I2206YH10050369 - FROM NONGOMA TO ULUNDI AND RETURN
12.13	22076I2206WA10050370 - FROM NONGOMA TO MANDINI AND RETURN
12.14	22076I22074410050371 - FROM NONGOMA TO MTUBATUBA AND RETURN
12.15	22076I2207SN10050372 - NONGOMA TO HLABISA
	FROM NONGOMA TO HLABISA AND RETURN
12.16	22076I22076I00050373 - CONDITIONS/RESTRICTIONS
	1. PASSENGERS MAY BE PICKED UP AND/OR SET DOWN ONLY AT DESIGNATED TAXI RANK OR TAXI STOP, WHICH SHALL EXCLUDE BUS STOPS. 2. ON THE INBOUND TRIP TO DURBAN, VOSLOORUS, NEWCASTLE, LADYSMITH, EMPANGENI, MANDINI AND ULUNDI, NO PASSENGERS MAY BE PICKED UP END ROUTE FROM LEAVING THE MAGISTERIAL OF NONGOMA UNTIL REACHING THE DESTINATION RANK. 3. ON THE RETURN TRIP TO NONGOMA, NO PASSENGERS MAY BE SET DOWN UNTIL REACHING THE MAGISTERIAL DISTRICT OF NONGOMA. 4. ENTRY OR RANKING ON PRIVATE PROPERTY IS NOT PERMITTED WITHOUT PERMISSION OF THE LANDLORD, A COPY OF WHICH MUST BE SUPPLIED TO THE BOARD BEFORE ISSUE OPERATING LICENCE. 5. WITHOUT HAVING ENTERED INTO AN AGREEMENT WITH OTHER OPERATORS ON A COMMON ROUTE, AS CONTEMPLATED BY SECTION 88 (2) (B) OF ACT 22 OF 2000, THE PICKING UP OR SETTING DOWN OF PASSENGERS ON SUCH ROUTE IS NOT PERMITTED. A COPY OF SUCH AGREEMENT MUST BE SUPPLIED TO THE BOARD. 6. AT RANKS, WHETHER ON -STREET OR OFF-STREET, ONLY THE TAXIS THAT CAN BE ACCOMMODATED IN THE DEMARCATED AREA MAY OCCUPY THE RANK, EXCESS VEHICLES MUST HOLD ELSEWHERE AT DESIGNATED HOLDING AREAS. 7. RANK PERMITS OR LETTERS OF AUTHORITY MUST BE PRODUCED IN RESPECT OF ALL RANKS IN MUNICIPAL ARREARS, IN PARTICULAR MAJOR TOWNS AND CITIES. 8. THE ALLOCATION OF ANY ROUTE OR PORTION OF A ROUTE IS SUBJECT TO THE CONDITION THAT IT HAS BEEN APPROVED AND ALLOCATED IN GOOD FAITH AND THAT SUCH ROUTE WILL BE INVALID SHOULD IT TRANSPIRE THAT THE ROUTE OR PORTION THEREOF WILL, OR HAS CAUSED CONFLICT DUE TO IT HAVING BEEN APPROVED BASED ON INCORRECT OR FALSE INFORMATION SUPPLIED TO THE BOARD OR AS A RESULT OF AN ERROR. IN SUCH INSTANCE THE OPERATING LICENCE MUST BE RETURNED TO THE BOARD FOR CORRECTION. 9. THE VEHICLE MUST BE COVERED BY MOTOR VEHICLE INSURANCE AS WELL AS PERSONAL LIABILITY INSURANCE.
12.17	22076I1205GJ10151381 - NONGOMA TO JOHANNESBURG
	FROM NONGOMA TAXI RANK TURN LEFT AT JUNCTION ALONG ROAD R618 PROCEED STRAIGHT ALONG THE MAIN ROAD PASS NGOME BEFORE VRYHIED TURN LEFT INTO ROAD R69 AND CROSS OVER R34 AND REACH T JUNCTION TAK LEFT ON ROAD R33 TO DUNDEE. AT BLOOD RIVER TURN RIGHT TO ROAD R34 PROCEED STRAIGHT ALONG THE MAIN ROAD PASS UTRECHT (NO PICK OR DROP) AND PROCEED TO NEWCASTLE T JUNCTION TURN RIGHT ALONG N11 PROCEED STRAIGHT TO VOLKRUST AS OUR REFRESHMENT POINT (NO PASSENGERS TO BE PICKED UP) AND PROCEED TO THE ROBOTS TURN LEFT ALONG ROAD R23 TO HEILDELBURG PROCEED STRAIGHT ALONG THE MAIN ROAD PAST BELFOUR (DROP CAN BE MADE AT BELFOUR NO PICK UPS) AND PROCEED BEFORE REACHING HEILDELBURG CROSS OVER N3 SUBWAY AND TURN RIGHT ENTERING N3 HIGHWAY TO JOHANNESBURG PROCEED STRAIGHT ALONG THE MAIN ROAD PASS BOKSBURG REACHING VOSLOORUS (NO PICK OR DROP IS MADE) AND EXIT LEFT ROAD M2 TO THE CITY, WHEN IN TOWN LEFT FROM M2 AND TAKE RISSIK STREET AND TURN RIGHT AT THE ROBOTS TURN RIGHT ALONG WANDERERS STREET AND TURN LEFT TURN LEFT TO THE TAXI CITY AS OUR DESTINATION, LOAD WILL BE TAKEN AND RETURN ALONG THE SAME ROUTE, NO DROP WILL BE MADE UNTIL REACHING NONGOMA MAGISTERIAL DISTRICT.
12.18	22076I21007X10151382 - NONGOMA TO HLABISA
	FROM NONGOMA TAXI RANK TURN (L) TO MAIN ROAD AND TURN (R) ALONG (R618) VIA BUXEDEN TO APPROVED TAXI RANK IN HLABISA (NO PICK OR DROPS SHOULD BE MANDE ALONG THIS ROUTE).
12.19	22076I22076I00151383 - NONGOMA TO MAHASHINI
	FROM LOCAL TAXI RANK IN NONGOMA TURN (R) TO MAIN ROAD AND TAKE (L) ALONG ROAD R618 TO NGOMI AREA, AT NHLOPHENKULU AREA TURN (R) ALONG ROAD R66. AT MSHANELO AREA TURN (L) ON ROAD D1817 TO ESIQOKOLWENI AREA AND RETURN ALONG THE SAME ROUTE TO ROAD TO R618 AND PROCEED TO MAHASHINI AREA TURN (L) ALONG ROAD D1820 WHERE COMMUNITY RANK IS PASSENGERS WILL BE OFF-LOADED AND PICKED UP BACK TO NONGOMA ALONG THE SAME ROUTE (PICK AND DROP IS MADE ALL THE WAY).
12.20	22076I2209QU10151384 - NONGOMA TO MANDENI
	FROM NONGOMA TAXI RANK TURN (R) JOINING ROAD R66 TO ULUDI, NO PICK-UP. PROCEED TO THE JUNCTION, TURN (L) AND PROCEED TO MELMOTH (DROP CAN BE MADE, NO PICK-UP) AND PROCEED ALONG THE SAME ROAD BUT RETURN TO BE R34 TO NDUNDULE WHERE THE ROAD BECOME R66 AND REACH ESHOWE, (DROP OFF IS MADE NO PICK-UP) AND PROCEED TO GINGINDLOVU AND TURN (R) ALONG RD R102 TO DARNAL. TURN (R) TO ROAD R258 VIA AMATIKULU DROP OFF NO PICK UPS AND PROCEED TO ISITHEBE ON THE SAME ROAD, OFF LOADING IS MADE AND PROCEED TO MANDENI TAXI RANK WHERE PASSENGERS WILL BE PICKED UP IN RETURN TRIP.



transport

Department:
Transport
Province of KwaZulu-Natal

GAZETTE

LGKZNG29-2019-OCT

REGION: ALL

12.21	<p>22076I22076I00151385 - NONGOMA TO NJOKWE</p> <p>FROM NONGOMA LOCAL TAXI RANK TURN RIGHT ALONG ROAD R618 TO ESIPHAMBANWENI, TURN LEFT ALONG ROAD P234. AT NGXONGWANE AREA, TURN LEFT ALONG D 1860 TO MADUMA AREA AND REACH ROAD D1859 TURN LEFT VIA KWA-VILANE RETURNING BACK TO ROAD R618 BACK TO NONGOMA TOWN.</p> <p>ALTERNATIVELY, ALONG THE ROAD P234 AT NGXONGWANE AREA, TURN RIGHT ALONG ROAD D1813 TO ESIBONELO AREA, AND RETURN TO NONGOMA OR TURN LEFT ALONG ROAD D1803 VIA ESIXENI AREA TO NJOKWE COMMUNITY TAXI STOP AND RETURN ALONG THE SAME ROUTE.</p> <p>ALTERNATIVELY, ALONG THE ROAD P234 AT NGXONGWANE AREA, PROCEED TO NJOKWE AREA WHERE THE TAXI STOP IS. ON RETURN, FROM NJOKWE CLINIC TURN RIGHT ALONG ROAD D1814 VIA SINQANDA, ESHESHI AND JOIN ROAD D1815 FROM SOVANE AREA AND JOIN ROAD P234 TO NONGOMA TOWN.</p> <p>ALTERNATIVELY, ALONG THE ROAD P234 AT KWA-NYAWO AREA, TURN LEFT ALONG ROAD D1815 TO SOVANE AND RETURN ALONG THE SAME ROAD. (PICK AND DROP WILL BE MADE ALL THE WAY).</p>
12.22	<p>22076I2206YH10151386 - NONGOMA TO ULUNDI.</p> <p>FROM THE TAXI RANK, TURN RIGHT TO THE MAIN ROAD AND JOIN R66 AND PROCEED TO ULUNDI, AT THE SECOND ROBOT, TURN LEFT INTO APPROVED TAXI RANK IN ULUNDI WHERE LOAD OFF PASSENGERS WILL BE PICKED UP AT THE RANK IN RETURN (DROP AND PICK UP WILL BE MADE ALONG THE ROUTE).</p>
12.23	<p>22076I1205CN10151387 - NONGOMA TO VOSLOORUS.</p> <p>FROM NONGOMA TAXI RANK TURN LEFT AT JUNCTION ALONG ROAD R618 PROCEED STRAIGHT ALONG THE MAIN ROAD PASS NGOME BEFORE VRYHEID TURN LEFT INTO ROAD R69 AND CROSS OVER R34 REACHING T JUNCTION TAKE LEFT ALONG ROAD R33 TO DUNDEE AT BLOOD RIVER TURN RIGHT INTO ROAD R34 PROCEED STRAIGHT ALONG THE MAIN ROAD PASS UTRECHT (NO PICK UP OR DROP) AND PROCEED TO NEWCASTLE T JUNCTION TURN RIGHT ALONG N11 PROCEED STRAIGHT TO VOLKRUST AS OUR REFRESHMENT POINT (NO PASSENGERS WILL BE PICKED UP) AND PROCEED TO ROBOTS TURN LEFT ALONG ROAD R23 TO HEIDELBURG PROCEED STRAIGHT TO BELFOUR (DROP CAN BE MADE AT BELFOUR, NO PICK UPS) ON PROCEEDING JUST BEFORE HEIDELBURG CROSS OVER N3 SUBWAY, DROP CAN BE MADE AT HEIDELBURG IF NO PASSENGERS TO BE DROPPED OFF, TURN RIGHT AND ENTER N3 HIGHWAY TO JOHANNESBURG. AT BOKSBURG VOLKRUST TURN LEFT ALONG BARRY MARIAN STREET AND CROSS OVER TO ROBOTS TO THE APPROVED TAXI RANK AND RETURN WITH A LOAD ALONG THE SAME ROUTE (NO PICK UPS TO BE MADE ON THE WAY BACK).</p>
12.24	<p>22076I22074410151388 - NONGOMA TO MTUBATUBA:</p> <p>FROM NONGOMA TAXI RANK TURN LEFT TO MAIN ROAD AND TURN RIGHT ALONG R618 VIA HLABISA, DROP IS MADE (NO PICK-UPS) AND PROCEED ALONG ROAD R618, CROSS OVER N2 TO MTUBATUBA TAXI RANK WHERE OFF-LOADING AND LOADING IS DONE ON RETURN. (NO PICK-UPS SHALL BE MADE ON RETURN)</p>



transport

Department:
Transport
Province of KwaZulu-Natal

GAZETTE

LGKZNG29-2019-OCT

REGION: ALL

1) Application Number: APP0100475	2) Gazette Number: LGKZNG29-2019-OCT
3) Applicant: SM MHLUNGU ID NO. 7808015847089 Association: BESTER TAXI ASSOCIATION	4) Applicant Address: 141 BOWOOD CRESCENT CATO MANOR KWAZULU NATAL 4091
5) Existing Licence Holder: NOT APPLICABLE ID NO. NOT APPLICABLE	6) Existing Licence Holder Address: NOT APPLICABLE
7) Type of application: ADD AUTHORISATIONS/ROUTES	8) Operating Licence Number: LGKZN1403000047
9) Vehicle Type: MINIBUS	10) 1 X 15 (SEATED) + 0 (STANDING)
11) Region: GREATER NORTH	
12.1	KZPRERC2803106 - BESTER TO TONGAAT FROM BESTER TAXI RANK ON NTUZUMA ACCESS, PICK UP PASSENGERS, LEFT TO BOULEVARD, PICK UP PASSENGERS, INTO TORVALE CRESCENT, PICK UP PASSENGERS, LEFT TO BHEJANE STREET, PICK UP PASSENGERS, RIGHT TO NKUNZANA STREET, PICK UP PASSENGERS, LEFT TO BRIDGE CITY BOULEVARD, PICK UP PASSENGERS, RIGHT TO NTUZUMA ACCESS, PICK UP PASSENGERS, LEFT TO PHOENIX HIGHWAY, LEFT TO JG CHAMPION, LEFT TO GOPALAL HUBANS, LEFT TO LAURA STREET, INTO TONGAAT TAXI RANK AND RETURN TO BESTER TAXI RANK ON THE SAME ROUTE.
12.2	KZPRERC2803057 - BESTER TO WHITEHOUSE FROM BESTER TAXI RANK ON NTUZUMA ACCESS, PICK UP PASSENGERS, LEFT TO BOULEVARD, PICK UP PASSENGERS, INTO TORVALE CRESCENT, PICK UP PASSENGERS, LEFT TO BHEJANE STREET, PICK UP PASSENGERS, RIGHT TO NKUNZANA STREET, PICK UP PASSENGERS, LEFT TO BRIDGE CITY BOULEVARD, PICK UP PASSENGERS, RIGHT TO NTUZUMA ACCESS, PICK UP PASSENGERS, RIGHT TO PHOENIX HIGHWAY, RIGHT TO CHRIS HANI, PICK AND SET DOWN PASSENGERS, LEFT TO HILLHEAD DRIVE TAXI RANK AND RETURN TO BESTER ON THE SAME ROUTE.
12.3	KZPRERC2803008 - BESTER TO PHOENIX PLAZA FROM BESTER TAXI RANK ON NTUZUMA ACCESS, PICK UP PASSENGERS, LEFT TO BOULEVARD, PICK UP PASSENGERS, INTO TORVALE CRESCENT, PICK UP PASSENGERS, LEFT TO BHEJANE STREET, PICK UP PASSENGERS, RIGHT TO NKUNZANA STREET, PICK UP PASSENGERS, LEFT TO BRIDGE CITY BOULEVARD, PICK UP PASSENGERS, RIGHT TO NTUZUMA ACCESS, PICK UP PASSENGERS, LEFT TO PHOENIX HIGHWAY, RIGHT TO PARTHENON, LEFT TO PANDORA STREET TO RANK 470-479 IN PHOENIX PLAZA AND RETURN TO BESTER ON THE SAME ROUTE.
12.4	KZPRERC2802959 - BESTER TO CORNUBIA FROM BESTER TAXI RANK PICK UP PASSENGERS TO NTUZUMA ACCESS RIGHT TO M25, LEFT TO M2, PROCEED AND TURN LEFT TO M41, LEFT TO FLANDERS DRIVE PROCEED TO CORNUBIA MALL TAXI RANK AND RETURN ON THE SAME ROUTE. ALTERNATIVE ROUTE FROM BESTER TAXI RANK, RIGHT TO M25, LEFT TO DUMISANI MAKHAYE DRIVE JOIN CRHIS HANI (R102), RIGHT TO SIPHOSETHU ROAD, LEFT TO FLANDERS DRIVE PROCEED TO MT. EDGEcombe GOLF COURSE SET DOWN PASSENGERS, TO CORNUBIA TAXI RANK AND RETURN ON THE SAME ROUTE.



transport

Department:
Transport
Province of KwaZulu-Natal

GAZETTE

LGKZNG29-2019-OCT

REGION: ALL

1) Application Number: APP0100573	2) Gazette Number: LGKZNG29-2019-OCT
3) Applicant: PL CELE ID NO. 7108101148082 Association: INSELENI TAXI ASSOCIATION	4) Applicant Address: P.O. BOX 81096 EMPANGENI 3880
5) Existing Licence Holder: NOT APPLICABLE ID NO. NOT APPLICABLE	6) Existing Licence Holder Address: NOT APPLICABLE
7) Type of application: NEW OPERATING LICENCE	8) Operating Licence Number: LKNKZN0128564
9) Vehicle Type: MINIBUS TAXI	10) 1 X 9-16 (SEATED) + 0 (STANDING)
11) Region: UTHUNGULU	
12.1	2207W32207W300053133 - NSELENI TO RICHARDS BAY. FROM NSELENI TAXI RANK INTO N2, INTO R34 AND PROCEED INTO RICHARDS BAY AND INTO BRACKEHAM ROAD, INTO ALTON ROAD, INTO BUSINESS INDUSTRIES, INTO HABOUR, AND INTO RICHARDS BAY TAXI RANK AND RETURN.
12.2	2207W322074410053135 - NSELENI TO MTUBATUBA NSELENI TAXI RANK TURN LEFT INTO N2, PROCEED ALONG N2 AND TURN RIGHT INTO R102 & PROCEED TO MTUBATUBA TAXI RANK AND RETURN.
12.3	2207W32100DX10053137 - NSELENI TO MKUZE NSELENI INTO N2, PROCEED ALONG N2, TURN LEFT INTO MKHUZE TAXI RANK AND RETURN.
12.4	2207W32100DX10053139 - NSELENI TO EMPANGENI NSELENI TAXI RANK TO EMPANGENI TURN RIGHT JOINING N2 SOUTH DRIVING TO EMPANGENI RAIL, TURN RIGHT LEAVING N2 TO R34 ROAD TO EMPANGENI RAIL, TURN LEFT TO MAIN ROAD THEN TURN RIGHT BY USING TANNER ROAD, LEAVE TANNER ROAD STRAIGHT TO THE TAXI RANK AT EMPANGENI RAIL, THEN DRIVE TO EMPANGENI UP TOWN BY USING TANNER ROAD, TURN LEFT JOINING MAXWELL STREET, TURN LEFT TO EMPANGENI TAXI RANK AND RETURN.
12.5	2207W32100DX10053142 - NSELENI TO MKHOMA FROM NSELENI TAXI RANK INTO BHEJANE ROAD, PROCEED ALONG BHEJANE, PASS MKHOMA (PICK UP PASSENGERS), MKHOMA TAXI RANK AND RETURN.
12.6	2207W32100DX10053143 - NSELENI TO MABHUYENI FROM NSELENI TAXI RANK USING BHEJANE ROAD TO MABHUYENI (PICK UP PASSENGER), RETURN OR PROCEED TO EMPANGENI AS PER ROUTE 4 ABOVE.
12.7	2207W32100DX10053144 - NSELENI TO KWANGWANASE FROM NSELENI INTO N2, PROCEED ALONG N2 PASS MKHUZE & TURN LEFT INTO PS22/1 AND PROCEED INTO KWANGWANASE TAXI RANK AND RETURN.



transport

Department:
Transport
Province of KwaZulu-Natal

GAZETTE

LGKZNG29-2019-OCT

REGION: ALL

1) Application Number: APP0101475	2) Gazette Number: LGKZNG29-2019-OCT
3) Applicant: NP ZUNGU ID NO. 6609285260081 Association: BESTER TAXI ASSOCIATION	4) Applicant Address: 569 SIHLE MBONGWAWALK MOUNT ROYA; DURBAN KWA-ZULU NATAL 4068
5) Existing Licence Holder: NOT APPLICABLE ID NO. NOT APPLICABLE	6) Existing Licence Holder Address: NOT APPLICABLE
7) Type of application: ADD AUTHORISATIONS/ROUTES	8) Operating Licence Number: LGKZN1403000286
9) Vehicle Type: MINIBUS	10) 1 X 15 (SEATED) + 0 (STANDING)
11) Region: GREATER NORTH	
12.1	KZPRERC2803106 - BESTER TO TONGAAT FROM BESTER TAXI RANK ON NTUZUMA ACCESS, PICK UP PASSENGERS, LEFT TO BOULEVARD, PICK UP PASSENGERS, INTO TORVALE CRESCENT, PICK UP PASSENGERS, LEFT TO BHEJANE STREET, PICK UP PASSENGERS, RIGHT TO NKUNZANA STREET, PICK UP PASSENGERS, LEFT TO BRIDGE CITY BOULEVARD, PICK UP PASSENGERS, RIGHT TO NTUZUMA ACCESS, PICK UP PASSENGERS, LEFT TO PHOENIX HIGHWAY, LEFT TO JG CHAMPION, LEFT TO GOPALAL HUBANS, LEFT TO LAURA STREET, INTO TONGAAT TAXI RANK AND RETURN TO BESTER TAXI RANK ON THE SAME ROUTE.
12.2	KZPRERC2803057 - BESTER TO WHITEHOUSE FROM BESTER TAXI RANK ON NTUZUMA ACCESS, PICK UP PASSENGERS, LEFT TO BOULEVARD, PICK UP PASSENGERS, INTO TORVALE CRESCENT, PICK UP PASSENGERS, LEFT TO BHEJANE STREET, PICK UP PASSENGERS, RIGHT TO NKUNZANA STREET, PICK UP PASSENGERS, LEFT TO BRIDGE CITY BOULEVARD, PICK UP PASSENGERS, RIGHT TO NTUZUMA ACCESS, PICK UP PASSENGERS, RIGHT TO PHOENIX HIGHWAY, RIGHT TO CHRIS HANI, PICK AND SET DOWN PASSENGERS, LEFT TO HILLHEAD DRIVE TAXI RANK AND RETURN TO BESTER ON THE SAME ROUTE.
12.3	KZPRERC2803008 - BESTER TO PHOENIX PLAZA FROM BESTER TAXI RANK ON NTUZUMA ACCESS, PICK UP PASSENGERS, LEFT TO BOULEVARD, PICK UP PASSENGERS, INTO TORVALE CRESCENT, PICK UP PASSENGERS, LEFT TO BHEJANE STREET, PICK UP PASSENGERS, RIGHT TO NKUNZANA STREET, PICK UP PASSENGERS, LEFT TO BRIDGE CITY BOULEVARD, PICK UP PASSENGERS, RIGHT TO NTUZUMA ACCESS, PICK UP PASSENGERS, LEFT TO PHOENIX HIGHWAY, RIGHT TO PARTHENON, LEFT TO PANDORA STREET TO RANK 470-479 IN PHOENIX PLAZA AND RETURN TO BESTER ON THE SAME ROUTE.
12.4	KZPRERC2802959 - BESTER TO CORNUBIA FROM BESTER TAXI RANK PICK UP PASSENGERS TO NTUZUMA ACCESS RIGHT TO M25, LEFT TO M2, PROCEED AND TURN LEFT TO M41, LEFT TO FLANDERS DRIVE PROCEED TO CORNUBIA MALL TAXI RANK AND RETURN ON THE SAME ROUTE. ALTERNATIVE ROUTE FROM BESTER TAXI RANK, RIGHT TO M25, LEFT TO DUMISANI MAKHAYE DRIVE JOIN CRHIS HANI (R102), RIGHT TO SIPHOSETHU ROAD, LEFT TO FLANDERS DRIVE PROCEED TO MT. EDGEcombe GOLF COURSE SET DOWN PASSENGERS, TO CORNUBIA TAXI RANK AND RETURN ON THE SAME ROUTE.



transport

Department:
Transport
Province of KwaZulu-Natal

GAZETTE

LGKZNG29-2019-OCT

REGION: ALL

1)	Application Number: APP0101820	2)	Gazette Number: LGKZNG29-2019-OCT
3)	Applicant: BM MKHWANAZI ID NO. 6705085558086 Association: KWADLANGEZWA TAXI ASSOCIATION	4)	Applicant Address: P O BOX 612 KWADLANGEZWA 3886
5)	Existing Licence Holder: NOT APPLICABLE ID NO. NOT APPLICABLE	6)	Existing Licence Holder Address: NOT APPLICABLE
7)	Type of application: NEW OPERATING LICENCE	8)	Operating Licence Number: LKNKZN0122132
9)	Vehicle Type: MINIBUS	10)	1 X 15 (SEATED) + 0 (STANDING)
11)	Region: UTHUNGULU		
12.1	21005B21005B00056089 - DLANGEZWA TO EMPANGENI FROM POST OFFICE KWA-DLANGEZWA MFUNDO STREET (PICK UP AND DROP OFF PASSENGERS), UNIVERSITY OF ZULULAND, STRAIGHT TO R102, CROSS ROAD TO EMPANGENI, TURN RIGHT TO TANNER ROAD, TURN RIGHT TO ZULUMET PARK, DRIVE BACK TO TANNER ROAD, TURN LEFT TO MAIN ROAD, TURN RIGHT TO PEARCE CRESENT, TURN LEFT TO CORMMERCIAL ROAD, TURN RIGHT TO BIYELA ROAD AND RETURN TO KWA-DLANGEZWA.		
12.2	2100I72100I700056090 - DLANGEZWA TO ESIKHAWINI FROM POST OFFICE KWA-DLANGEZWA (TAXI RANK) MFUNDO STREET, PICK UP AND DROP OFF PASSENGERS, STRAIGHT TO CROSS ROAD R102 TO ESIKHAWINI AND RETURN TO KWA-DLANGEZWA.		
12.3	2100I72100I700056091 - DLANGEZWA TO RICHARDS BAY FROM POST OFFICE KWA-DLANGEZWA MFUNDO STREET, UNIVERSITY OF ZULULAND, TO CROSS ROAD R102, STRAIGHT TO ESIKHAWINI ROAD, TURN LEFT TO JOIN N2, TURN LEFT AGAIN TO THE RIGHT DIRECTION OF JOHN ROSS HIGHWAY, DRIVE STRAIGHT TO RICHARDSBAY CBD, ALTON ROAD AND RETURN.		



transport

Department:
Transport
Province of KwaZulu-Natal

GAZETTE

LGKZNG29-2019-OCT

REGION: ALL

1) Application Number: APP0102250	2) Gazette Number: LGKZNG29-2019-OCT
3) Applicant: MN SHEZI ID NO. 6310185546089 Association: BESTER TAXI ASSOCIATION	4) Applicant Address: 10 IMFINGO GROVE DURBAN KWAMASHU T/SHIP 4360
5) Existing Licence Holder: NOT APPLICABLE ID NO. NOT APPLICABLE	6) Existing Licence Holder Address: NOT APPLICABLE
7) Type of application: ADD AUTHORISATIONS/ROUTES	8) Operating Licence Number: LGKZN1403000555
9) Vehicle Type: MINIBUS	10) 1 X 15 (SEATED) + 0 (STANDING)
11) Region: GREATER NORTH	
12.1	KZPRERC2803106 - BESTER TO TONGAAT FROM BESTER TAXI RANK ON NTUZUMA ACCESS, PICK UP PASSENGERS, LEFT TO BOULEVARD, PICK UP PASSENGERS, INTO TORVALE CRESCENT, PICK UP PASSENGERS, LEFT TO BHEJANE STREET, PICK UP PASSENGERS, RIGHT TO NKUNZANA STREET, PICK UP PASSENGERS, LEFT TO BRIDGE CITY BOULEVARD, PICK UP PASSENGERS, RIGHT TO NTUZUMA ACCESS, PICK UP PASSENGERS, LEFT TO PHOENIX HIGHWAY, LEFT TO JG CHAMPION, LEFT TO GOPALAL HUBANS, LEFT TO LAURA STREET, INTO TONGAAT TAXI RANK AND RETURN TO BESTER TAXI RANK ON THE SAME ROUTE.
12.2	KZPRERC2803057 - BESTER TO WHITEHOUSE FROM BESTER TAXI RANK ON NTUZUMA ACCESS, PICK UP PASSENGERS, LEFT TO BOULEVARD, PICK UP PASSENGERS, INTO TORVALE CRESCENT, PICK UP PASSENGERS, LEFT TO BHEJANE STREET, PICK UP PASSENGERS, RIGHT TO NKUNZANA STREET, PICK UP PASSENGERS, LEFT TO BRIDGE CITY BOULEVARD, PICK UP PASSENGERS, RIGHT TO NTUZUMA ACCESS, PICK UP PASSENGERS, RIGHT TO PHOENIX HIGHWAY, RIGHT TO CHRIS HANI, PICK AND SET DOWN PASSENGERS, LEFT TO HILLHEAD DRIVE TAXI RANK AND RETURN TO BESTER ON THE SAME ROUTE.
12.3	KZPRERC2803008 - BESTER TO PHOENIX PLAZA FROM BESTER TAXI RANK ON NTUZUMA ACCESS, PICK UP PASSENGERS, LEFT TO BOULEVARD, PICK UP PASSENGERS, INTO TORVALE CRESCENT, PICK UP PASSENGERS, LEFT TO BHEJANE STREET, PICK UP PASSENGERS, RIGHT TO NKUNZANA STREET, PICK UP PASSENGERS, LEFT TO BRIDGE CITY BOULEVARD, PICK UP PASSENGERS, RIGHT TO NTUZUMA ACCESS, PICK UP PASSENGERS, LEFT TO PHOENIX HIGHWAY, RIGHT TO PARTHENON, LEFT TO PANDORA STREET TO RANK 470-479 IN PHOENIX PLAZA AND RETURN TO BESTER ON THE SAME ROUTE.
12.4	KZPRERC2802959 - BESTER TO CORNUBIA FROM BESTER TAXI RANK PICK UP PASSENGERS TO NTUZUMA ACCESS RIGHT TO M25, LEFT TO M2, PROCEED AND TURN LEFT TO M41, LEFT TO FLANDERS DRIVE PROCEED TO CORNUBIA MALL TAXI RANK AND RETURN ON THE SAME ROUTE. ALTERNATIVE ROUTE FROM BESTER TAXI RANK, RIGHT TO M25, LEFT TO DUMISANI MAKHAYE DRIVE JOIN CRHIS HANI (R102), RIGHT TO SIPHOSETHU ROAD, LEFT TO FLANDERS DRIVE PROCEED TO MT. EDGEcombe GOLF COURSE SET DOWN PASSENGERS, TO CORNUBIA TAXI RANK AND RETURN ON THE SAME ROUTE.



transport

Department:
Transport
Province of KwaZulu-Natal

GAZETTE

LGKZNG29-2019-OCT

REGION: ALL

1) Application Number: APP0102306	2) Gazette Number: LGKZNG29-2019-OCT
3) Applicant: EVV NKOSI ID NO. 8301295788081 Association: BABANANGO TAXI ASSOCIATION	4) Applicant Address: P O BOX 55 BABANANGO 3850
5) Existing Licence Holder: NOT APPLICABLE ID NO. NOT APPLICABLE	6) Existing Licence Holder Address: NOT APPLICABLE
7) Type of application: NEW OPERATING LICENCE	8) Operating Licence Number: NOTAVAILABLE
9) Vehicle Type: MINIBUS	10) 1 X 15 (SEATED) + 0 (STANDING)
11) Region: ZULULAND	
12.1	2207FP11008Z10047980 - BABANANGO TO JOHANNESBURG FROM BABANANGO TAXI RANK, ALONG P573, R34 PAST VRYHEID, BLOODRIVER, UTRECHT JOINING THE N11 NORTH, VOLKRUST, STANDERTON, BALFOUR TO THE JUNCTION WITH N11 WITH THE N3 COMING IN PAST HEIDELBERG, M2 OFF-RAMP TO HARROW ROAD, ANDERSON STREET, VON WILLIGH STREET, TO PLEIN STREET RANK AND RETURN ALONG THE SAME ROUTE IN THE RESERVE DIRECTION.
12.2	2207FP12059J10047981 - BABANANGO TO JOHANNESBURG FROM BABANANGO ALONG R68 THROUGH NQUTHU, BLOOD RIVER AND INTO AND ALONG THE R34, BYPASS UTRECHT, NEWCASTLE, RIGHT INTO THE N11 TO VOLKRUST TO R23 ALONG R23 INTO N3, BYPASS HEIDELBERG TO M2 TO HARROW ROAD, TO BREE STREET, TO PLEIN STREET TAXI RANK AND RETURN ALONG THE SAME ROUTE.
12.3	2207FP21004R10047982 - BABANANGO TO DURBAN FROM BABANANGO TAXI RANK ALONG ROAD P573, R34 SOUTH TO R66 PAST MELMOTH, ESHOWE, GINGINDLOVU ONTO THE N2, N2 TO BALLITOVILLE GLIDE-OFF ALTERNATIVE: 11.1. N2, LEFT M41, LEFT M4, PRINCE ALFRED STREET, RIGHT ORDANANCE ROAD, RIGHT ALBERT STREET INTO TAXI RANK AT TEACHER CENTRE AND RETURN ALONG THE SAME ROUTE. 11.2. N2, LEFT P445, RIGHT M4 AS ABOVE. 11.3. N2, LEFT N3, LEFT OLD DUTCH ROAD, BECOMING ALICE STREET, LEFT ALBERT STREET INTO TAXI RANK AT TEACHERS CENTRE AND RETURN ALONG THE SAME ROUTE.
12.4	2207FP2206RK10047974 - BABANANGO TO PINETOWN FROM BABANANGO TAXI RANK, ALONG R34 TO ITS JUNCTION WITH R66 THROUGH ESHOWE, GINGINDLOVU ON R102 BECOMING M41, LEFT ONTO N2 RIGHT ONTO N3 AT SPAGETTI JUNCTION, LEFT M13, RIGHT OLD MAIN ROAD, RIGHT MOODIE STREET, RIGHT HILL STREET TAXI RANK AND RETURN ALONG THE SAME ROUTE.
12.5	2207FP2206WA10047973 - BABANANGO TO MANDINI FROM BABANANGO TAXI RANK ALONG R34 JOINING WITH R66 THROUGH ESHOWE, GINGINDLOVU BECOMING R102 ONTO P415 TO MANDINI TAXI RANK AND RETURN ALONG THE SAME ROUTE.
12.6	2207FP2206Y410047977 - BABANANGO TO MELMOTH FROM BABANANGO TAXI RANK, ALONG P573 TO R34 SOUTH TO MELMOTH TAXI RANK AND RETURN ALONG THE SAME ROUTE.
12.7	2207FP2206YW00047978 - BABANANGO TO MAHLABATHINI FROM BABANANGO TAXI RANK, ALONG P573 TO R34 TO JOIN JUNCTION WITH P301 INTO ULUNDI AND PROCEED ONTO P52/1 TO ITS JUNCTION WITH P244/-1 TO MAHLABATHINI AND RETURN ALONG THE SAME ROUTE EITHER DIRECT FROM ULUNDI OR FROM MAHLABATHINI.
12.8	2207FP2207BP10047972 - BABANANGO TO DUNDEE FROM BABANANGO TAXI RANK ALONG P250 BECOMING R68 TO NQUTHU, R68 WHICH JOINS WITH R33 AND PROCEED TO DUNDEE TAXI RANK AND RETURN ALONG THE SAME ROUTE.
12.9	2207FP2207EP10047975 - BABANANGO TO NKANDLA FROM BABANANGO TAXI RANK, ALONG R34 TO JOIN WITH P225 ALONG P225 TO R68, P226 TO ITS JUNCTION WITH P50 TO NKANDLA TAXI RANK AND RETURN ALONG THE SAME ROUTE.
12.10	2207FP2207FQ00047979 - BABANANGO TO NQUTHU FROM BABANANGO TAXI RANK, ALONG ROAD P573, R34 SOUTH, P250 BECOMING R68 ALONG R68 DIRECT TO NQUTHU AND RETURN ALONG THE SAME ROUTE.
12.11	2207FP2207J510047976 - BABANANGO TO VRYHEID FROM BABANANGO TAXI RANK, ALONG P573 TO R34 NORTH, P47/1, P34/3, VRYHEID PLAZA RANK STRETCH CRESCENT, MARKET STREET, TRECHT STREET, MASON STREET TO RANK AND RETURN ALONG THE SAME ROUTE.
12.12	2207FP2207XJ10047971 - BABANANGO TO EMPANGENI FROM BABANANGO TAXI RANK ALONG P250 OF, R34 ADJOIN R66 TURN LEFT INTO 230 AND PROCEED TO EMPANGENI A-RANK AND RETURN TO BABANANGO ALONG THE SAME ROUTE.



transport

Department:
Transport
Province of KwaZulu-Natal

GAZETTE

LGKZNG29-2019-OCT

REGION: ALL

1) Application Number: APP0104130	2) Gazette Number: LGKZNG29-2019-OCT
3) Applicant: BV MAGWAZA ID NO. 6910235461088 Association: LINDELANI TAXI ASSOCIATION	4) Applicant Address: F2178 INDLULAMITHI CIRCLE NTUZUMA TOWNSHIP KWAMUSHA KWA-ZULU NATAL 4359
5) Existing Licence Holder: NOT APPLICABLE ID NO. NOT APPLICABLE	6) Existing Licence Holder Address: NOT APPLICABLE
7) Type of application: ADD AUTHORISATIONS/ROUTES	8) Operating Licence Number: LGKZN1403000973
9) Vehicle Type: MINIBUS	10) 1 X 15 (SEATED) + 0 (STANDING)
11) Region: GREATER NORTH	
12.1	KZPRERC2803155 - LINDELANI TO KWAMASHU (NEW) FROM KWANDLANZI TAXI RANK (LINDELANI), PICK UP PASSENGERS, INTO NEW ROAD, PICK UP PASSENGERS, RIGHT TO DUKUZA STREET, PICK UP PASSENGERS RIGHT TO NTUZUMA MAIN, PICK UP PASSENGERS, LEFT TO MPANGELE ROAD, PICK UP PASSENGERS, ON THE CORNER OF MPANGELE ROAD AND PHINDANGENE ROAD, NO PICKING UP PASSENGERS, LEFT TO MALANDELA ROAD TO KWAMASHU TAXI RANK AND RETURN ON THE SAME ROUTE.
12.2	KZPRERC2803204 - LINDELANI TO UMHLANGA (NEW) FROM KWANDLANZI TAXI RANK (LINDELANI), PICK UP PASSENGERS, INTO NEW ROAD, PICK UP PASSENGERS, RIGHT TO DUKUZA STREET, PICK UP PASSENGERS RIGHT TO NTUZUMA MAIN, PICK UP PASSENGERS, LEFT TO MPANGELE ROAD, PICK UP PASSENGERS, ON THE CORNER OF MPANGELE ROAD AND PHINDANGENE ROAD, NO PICKING UP PASSENGERS, LEFT TO MALANDELA ROAD, ON RAMP TO M2(KWAMASHU HIGHWAY), LEFT TO N2, LEFT TO M41, LEFT TO MHLANGA ROCKS DRIVE, RIGHT TO LIGHTHOUSE ROAD, LEFT TO TANAGER WAY TAXI RANK AND RETURN TO LINDELANI ON THE SAME ROUTE.



transport

Department:
Transport
Province of KwaZulu-Natal

GAZETTE

LGKZNG29-2019-OCT

REGION: ALL

1) Application Number: APP0104134	2) Gazette Number: LGKZNG29-2019-OCT
3) Applicant: V MBHELE ID NO. 7603037100082 Association: LINDELANI TAXI ASSOCIATION	4) Applicant Address: A1148 NTUZUMA KWAMASHU 4360
5) Existing Licence Holder: NOT APPLICABLE ID NO. NOT APPLICABLE	6) Existing Licence Holder Address: NOT APPLICABLE
7) Type of application: ADD AUTHORISATIONS/ROUTES	8) Operating Licence Number: LGKZN1403001809
9) Vehicle Type: MINIBUS	10) 1 X 15 (SEATED) + 0 (STANDING)
11) Region: GREATER NORTH	
12.1	KZPRERC2803155 - LINDELANI TO KWAMASHU (NEW) FROM KWANDLANZI TAXI RANK (LINDELANI), PICK UP PASSENGERS, INTO NEW ROAD, PICK UP PASSENGERS, RIGHT TO DUKUZA STREET, PICK UP PASSENGERS RIGHT TO NTUZUMA MAIN, PICK UP PASSENGERS, LEFT TO MPANGELE ROAD, PICK UP PASSENGERS, ON THE CORNER OF MPANGELE ROAD AND PHINDANGENE ROAD, NO PICKING UP PASSENGERS, LEFT TO MALANDELA ROAD TO KWAMASHU TAXI RANK AND RETURN ON THE SAME ROUTE.
12.2	KZPRERC2803204 - LINDELANI TO UMHLANGA (NEW) FROM KWANDLANZI TAXI RANK (LINDELANI), PICK UP PASSENGERS, INTO NEW ROAD, PICK UP PASSENGERS, RIGHT TO DUKUZA STREET, PICK UP PASSENGERS RIGHT TO NTUZUMA MAIN, PICK UP PASSENGERS, LEFT TO MPANGELE ROAD, PICK UP PASSENGERS, ON THE CORNER OF MPANGELE ROAD AND PHINDANGENE ROAD, NO PICKING UP PASSENGERS, LEFT TO MALANDELA ROAD, ON RAMP TO M2(KWAMASHU HIGHWAY), LEFT TO N2, LEFT TO M41, LEFT TO MHLANGA ROCKS DRIVE, RIGHT TO LIGHTHOUSE ROAD, LEFT TO TANAGER WAY TAXI RANK AND RETURN TO LINDELANI ON THE SAME ROUTE.



transport

Department:
Transport
Province of KwaZulu-Natal

GAZETTE

LGKZNG29-2019-OCT

REGION: ALL

1) Application Number: APP0108717	2) Gazette Number: LGKZNG29-2019-OCT
3) Applicant: MC GCWENSA ID NO. 7110205482086 Association: NDWEDWE-QADI TAXI ASSOCIATION	4) Applicant Address: 243031 UMZINYATHI AREA KWAZULU-NATAL 4309
5) Existing Licence Holder: NOT APPLICABLE ID NO. NOT APPLICABLE	6) Existing Licence Holder Address: NOT APPLICABLE
7) Type of application: ADD AUTHORISATIONS/ROUTES	8) Operating Licence Number: LGKZN1403000323
9) Vehicle Type: MINIBUS	10) 1 X 15 (SEATED) + 0 (STANDING)
11) Region: GREATER NORTH	
12.1	KZPRERC2802763 - NDWEDWE TO DURBAN (AMENDMENT OF EXISTING ROUTE) FROM EMKHABELA TAXI RANK TURN RIGHT TO NEW ROAD(A3825) PROCEED TO ESKEBHENI AREA, INTO OLD ROAD(P259), RIGHT TO EMATABETULE ROAD(D1610), TURN RIGHT TO OLD ROAD(P259), RIGHT TO P100 NO PICKING UP OF PASSENGERS, INTO INANDA ROAD M25, INTO KWAMASHU HIGHWAY (R102), INTO NORTH COAST ROAD, INTO UMNGENI ROAD, RIGHT TO QUEEN STREET, (DENNIS HURLEY STREET), RIGHT AND JOIN JULIUS NYERERE STREET, RIGHT TO WARWICK STREET, RIGHT TO MARKET ROAD TAXI RANK IN DURBAN AND RETURN TO NDWEDWE.
12.2	KZPRERC2802812 - EMKHABELA TAXI RANK TO CORNUBIA MALL FROM EMKHABELA TAXI RANK TURN RIGHT TO NEW ROAD (A3825) PROCEED TO ESKEBHENI AREA, INTO OLD ROAD (P259) RIGHT TO EMATABETULE ROAD (D1610), TURN RIGHT TO OLD ROAD (P259), RIGHT TO P100 NO PICKING UP OF PASSENGERS, INTO INANDA ROAD M25, OFFRAMP TO M26 (N), RIGHT TO PHOENIX HIGHWAY PASS MAHATMA GHANDI HOSPITAL, LEFT TO R102, RIGHT TO SIPHOSETHU, LEFT FLANDERS ROAD, INTO CORNUBIA MALL TAXI RANK AND RETURN ON THE SAME ROUTE.
12.3	KZPRERC2802861 - NDWEDWE TO PINETOWN FROM EMKHABELA TAXI RANK TURN RIGHT TO NEW ROAD (A3825) PROCEED TO ESKEBHENI AREA, INTO OLD ROAD (P259), RIGHT TO EMATABETULE ROAD (D1610), TURN RIGHT TO OLD ROAD (P259), RIGHT TO P100 NO PICKING UP OF PASSENGERS, INTO INANDA ROAD M25, OFFRAMP TO N2 OFFRAMP AND JOIN M19, RIGHT TO JOSIAN GUMEDE, LEFT TO STANFIELD ROAD, LEFT TO ANDERSON TAXI RANK AND RETURN ON THE SAME ROUTE TO NDWEDWE.
12.4	KZPRERC2802910 - NDWEDWE TO BRIDGE CITY MALL FROM EMKHABELA TAXI RANK TURN RIGHT TO NEW ROAD(A3825) PROCEED TO ESKEBHENI AREA, INTO OLD ROAD(P259), RIGHT TO EMATABETULE ROAD(D1610), TURN RIGHT TO OLD ROAD(P259), RIGHT TO P100 NO PICKING UP OF PASSENGERS, INTO INANDA ROAD M25, PASS DUBE VILLAGE AND TURN RIGHT TO BRIDGE CITY TAXI RANK AND RETURN ON THE SAME ROUTE TO NDWEDWE.



transport

Department:
Transport
Province of KwaZulu-Natal

GAZETTE

LGKZNG29-2019-OCT

REGION: ALL

1)	Application Number: APP0108718	2)	Gazette Number: LGKZNG29-2019-OCT
3)	Applicant: MC GCWENSA ID NO. 7110205482086 Association: NDWEDWE-QADI TAXI ASSOCIATION	4)	Applicant Address: 243031 UMZINYATHI AREA KWAZULU-NATAL 4309
5)	Existing Licence Holder: NOT APPLICABLE ID NO. NOT APPLICABLE	6)	Existing Licence Holder Address: NOT APPLICABLE
7)	Type of application: ADD AUTHORISATIONS/ROUTES	8)	Operating Licence Number: LGKZN1403001727
9)	Vehicle Type: MINIBUS	10)	1 X 15 (SEATED) + 0 (STANDING)
11)	Region: GREATER NORTH		
12.1	KZPRERC2802763 - NDWEDWE TO DURBAN (AMENDMENT OF EXISTING ROUTE) FROM EMKHABELA TAXI RANK TURN RIGHT TO NEW ROAD(A3825) PROCEED TO ESKEBHENI AREA, INTO OLD ROAD(P259), RIGHT TO EMATABETULE ROAD(D1610), TURN RIGHT TO OLD ROAD(P259), RIGHT TO P100 NO PICKING UP OF PASSENGERS, INTO INANDA ROAD M25, INTO KWAMASHU HIGHWAY (R102), INTO NORTH COAST ROAD, INTO UMGINGENI ROAD, RIGHT TO QUEEN STREET, (DENNIS HURLEY STREET), RIGHT AND JOIN JULIUS NYERERE STREET, RIGHT TO WARWICK STREET, RIGHT TO MARKET ROAD TAXI RANK IN DURBAN AND RETURN TO NDWEDWE.		
12.2	KZPRERC2802812 - EMKHABELA TAXI RANK TO CORNUBIA MALL FROM EMKHABELA TAXI RANK TURN RIGHT TO NEW ROAD (A3825) PROCEED TO ESKEBHENI AREA, INTO OLD ROAD (P259) RIGHT TO EMATABETULE ROAD (D1610), TURN RIGHT TO OLD ROAD (P259), RIGHT TO P100 NO PICKING UP OF PASSENGERS, INTO INANDA ROAD M25, OFFRAMP TO M26 (N), RIGHT TO PHOENIX HIGHWAY PASS MAHATMA GHANDI HOSPITAL, LEFT TO R102, RIGHT TO SIPHOSETHU, LEFT FLANDERS ROAD, INTO CORNUBIA MALL TAXI RANK AND RETURN ON THE SAME ROUTE.		
12.3	KZPRERC2802861 - NDWEDWE TO PINETOWN FROM EMKHABELA TAXI RANK TURN RIGHT TO NEW ROAD (A3825) PROCEED TO ESKEBHENI AREA, INTO OLD ROAD (P259), RIGHT TO EMATABETULE ROAD (D1610), TURN RIGHT TO OLD ROAD (P259), RIGHT TO P100 NO PICKING UP OF PASSENGERS, INTO INANDA ROAD M25, OFFRAMP TO N2 OFFRAMP AND JOIN M19, RIGHT TO JOSIAN GUMEDE, LEFT TO STANFIELD ROAD, LEFT TO ANDERSON TAXI RANK AND RETURN ON THE SAME ROUTE TO NDWEDWE.		
12.4	KZPRERC2802910 - NDWEDWE TO BRIDGE CITY MALL FROM EMKHABELA TAXI RANK TURN RIGHT TO NEW ROAD(A3825) PROCEED TO ESKEBHENI AREA, INTO OLD ROAD(P259), RIGHT TO EMATABETULE ROAD(D1610), TURN RIGHT TO OLD ROAD(P259), RIGHT TO P100 NO PICKING UP OF PASSENGERS, INTO INANDA ROAD M25, PASS DUBE VILLAGE AND TURN RIGHT TO BRIDGE CITY TAXI RANK AND RETURN ON THE SAME ROUTE TO NDWEDWE.		



transport

Department:
Transport
Province of KwaZulu-Natal

GAZETTE

LGKZNG29-2019-OCT

REGION: ALL

1) Application Number: APP0114597	2) Gazette Number: LGKZNG29-2019-OCT
3) Applicant: PHAKAMANI OSBORN XABA ID NO. 8903095693088 Association: IKHWEZI LOCAL AND LONG DISTANCE TA	4) Applicant Address: PO BOX 520 PONGOLA 3170
5) Existing Licence Holder: TS XABA ID NO. 5010160380089	6) Existing Licence Holder Address: P O BOX 1800 PONGOLA 3170
7) Type of application: DECEASED TRANSFER	8) Operating Licence Number: LGKZN0803001277
9) Vehicle Type: MINIBUS	10) 1 X 15 (SEATED) + 0 (STANDING)
11) Region: ZULULAND	
12.1	2100HB2100HB00052400 - CHARTER SERVICE FROM AUTHORISED TAXI RANK IN IKHWEZI TO POINTS WITHIN THE PROVINCE OF KWAZULU-NATAL ONLY. NO PICKING UP OR SETTING DOWN OF PASSENGERS EN ROUTE.
12.2	2100HB2100HB00052390 - PONGOLA TO ONVERWACHT FROM PONGOLA TAXI RANK, TURN LEFT JOIN NAUDE STREET, TURN RIGHT TO ONVERWACHT AND RETURN.
12.3	2100HB2100HB00052391 - PONGOLA TO PONGOLA SUGAR MILL FROM PONGOLA TAXI RANK, TURN LEFT JOIN N2, PROCEED AND TURN RIGHT TO PONGOLA SUGAR MILL AND RETURN.
12.4	2100HB2100HB00052392 - PONGOLA TO KWANGWANASE FROM PONGOLA TAXI RANK, JOIN N2 TO GOLELA CROSSING, TURN LEFT PROCEED TO GOLELA BOARDER POST AND RETURN TO THE CROSSING, TURN LEFT JOIN N2, PROCEED TO INKONKONI CROSSING (JOZINI TURN OFF), TURN LEFT JOINING JOZINI ROAD AND PROCEED TO JOZINI TOWN, PROCEED TO KWASKIEMELELE CROSS, TURN RIGHT INTO MANGUZI ROAD AND PROCEED INTO KWANGANASE TAXI RANK AND RETURN.
12.5	2100HB22076110052393 - PONGOLA TO NONGOMA FROM PONGOLA TAXI RANK, TURN LEFT INTO N2 AND RIGHT INTO R66, PROCEED TO MAGUDU TOWN AND PROCEED TO NONGOMA TOWN AND PROCEED INTO ULUNDI CITY COMPLEX TAXI RANK AND RETURN.
12.6	2100HB2100M110052394 - PONGOLA TO VRYHEID FROM PONGOLA TAXI RANK TURN LEFT INTO N2 AND RIGHT TO R66, PROCEED TO MAGUDU TOWN AND TURN RIGHT TO R60 AND PROCEED TO VRYHEID, R69, TURN INTO CHURCH STREET IN VRYHEID, TURN RIGHT INTO CICIL EMME STREET, TURN LEFT INTO UTRECHT STREET AND PROCEED TO VRYHEID TAXI RANK AND RETURN.
12.7	2100HB2100F510052396 - PONGOLA TO NEWCASTLE FROM PONGOLA TAXI RANK, TURN RIGHT INTO N2, PROCEED AND TURN LEFT JOIN COMMONDALE ROAD, TURN LEFT INTO R33 TO PAULPIETTERSBERG, MPEVANE, BLOEDRIVER, TURN RIGHT INTO R34, PROCEED AND TURN LEFT TO UTRECHT, JOIN MADADENI ROAD, PROCEED TO N11, TURN RIGHT INTO NEWCASTLE TAXI RANK AND RETURN.
12.8	2100HB2100H310052397 - PONGOLA TO PIETERMARITZBURG FROM PONGOLA TAXI RANK, TURN RIGHT INTO N2, PROCEED TO COMMONDALE, TURN LEFT INTO R33, TO PAULPIETTERSBERG, VRYHEID, BLOEDRIVER, DUNDEE, JOIN R68 AND PROCEED TO N11, TURN LEFT INTO FIRST ROBOTS AND PROCEED, TURN RIGHT INTO R74, TURN LEFT INTO N3, PROCEED TO ESTCOURT, MOOIRIVER, HOWICK, PROCEED AND TURN OFF TO GREYTOWN ROAD, TURN RIGHT TO THE FIRST ROBOTS INTO PIETERMARITZBURG CITY AND PROCEED TO CHURCH STREET AND RETURN.
12.9	2207WK2100HB00052389 - NCOTSHANE TO PONGOLA. FROM NCOTSHANE TAXI RANK B TURN RIGHT TO P343, PROCEED TO ONVERWACHT ROAD, AND TURN RIGHT PROCEED TO NAUDE STREET; TURN RIGHT INTO PONGOLA TAXI RANK AND RETURN.
12.10	2100HB11008Z10052399 - PONGOLA TO JOHANNESBURG FROM PONGOLA TAXI RANK, TURN RIGHT INTO N2, PROCEED TO PIET RETIEF, ERMELO, JOIN N17, PROCEED TO BETHAL, TRICHARDT, KINROSS, LEANDRA, DEVON, SPRINGS, BENONI, GERMISTON, PROCEED TO M1, TURN LEFT INTO RISSIK STREET, TURN RIGHT INTO DEVILARS STREET AND PROCEED INTO JOHANNESBURG PARK CITY TAXI RANK NO-2 AND RETURN
12.11	2100HB21004R10052395 - PONGOLA TO DURBAN FROM PONGOLA TAXI RANK, TURN RIGHT INTO AND ALONG N2, TO GOGELA, PROCEED TO HLUHLUWE, MTUBATUBA, EMPANGENI ON N2, LEAVING THE N2 AT MOUNT EDGEcombe, JOIN AND PROCEED ALONG R67, TURN RIGHT AT THE FIRST INTERSECTION TO ARGYLE ROAD, TURN RIGHT AT THE FIRST ROBOTS, PROCEED TO UMGENI ROAD AND TURN RIGHT TO DURBAN TAXI RANK AND RETURN.
12.12	2100HB2100HB00052398 - PONGOLA TO PIET RETIEF. FROM PONGOLA TAXI RANK, TURN RIGHT INTO N2, PROCEED TO PIET RETIEF, TURN LEFT INTO PIET RETIEF TAXI RANK AND RETURN.



transport

Department:
Transport
Province of KwaZulu-Natal

GAZETTE

LGKZNG29-2019-OCT

REGION: ALL

1) Application Number: APP0114693	2) Gazette Number: LGKZNG29-2019-OCT
3) Applicant: CHAMPAGNE SHUTTLE AND COACH HIRE ID NO. 2009/019334/23 Association: NOT AVAILABLE	4) Applicant Address: P.O BOX 383 WINTERTON 3340
5) Existing Licence Holder: NOT APPLICABLE ID NO. NOT APPLICABLE	6) Existing Licence Holder Address: NOT APPLICABLE
7) Type of application: ADD AUTHORISATIONS/ROUTES	8) Operating Licence Number: LGKZN0301000485
9) Vehicle Type: BUS	10) 1 X 53 (SEATED) + 0 (STANDING)
11) Region: UTHUKELA	
12.1	<p>KZPRERC2802518 - SCHOLATRS AND THEIR PERSONAL EFFECTS: 259 LOSKOP ROAD TO TREVERTON COLLEGE</p> <p>AT 06:30AM THE DRIVER LEAVES 259 LOSKOP ROAD TO JOIN SUBWAY ROAD THEN TURN LEFT INTO HARRY MILLER ROAD AND TAKE THE SECOND EXIT AT THE ROUNDABOUT THEN TURN RIGHT AND INTO ESTCOURT COMMUNITY CHURCH AT 18 FELGATE ROAD TO PICK UP 17 SCHOLARS AT 06:40AM. AT 06:45AM THE DRIVER LEAVES 18 FELGATE ROAD, ESTCOURT WITH 17 SCHOLARS AND TURN RIGHT ON TO WAGEN ROAD THEN TURN RIGHT ONTO LORNE STREET AND CONTINUE STRAIGHT ONTO THE N6 AND TURN LEFT TO MERGE ONTO THE N3. FOLLOW THE N3 AND TAKE THE EXIT 146 FROM THE N3 TURN RIGHT ONTO THE R103. TURN LEFT INTO TREVERTON AND PROCEED TO TREVERTON PREPARATORY AND OFFLOAD 9 SCHOLARS AT 07:20AM AND PROCEED TO TREVERTON COLLEGE TO OFFLOAD 8 SCHOLARS AT 07:25AM.</p> <p>13:45PM THE DRIVER PICKS UP 9 SCHOLARS FROM TREVERTON PREPARATORY THEN PROCEEDS TO PICK UP 8 SCHOLARS AT 14:00PM AND THEN TURN RIGHT INTO THE R103 THEN TURN LEFT. TURN LEFT TO MERGE ONTO THE N3 TOWARDS HARRISMITH FOLLOW THE N3 AND TAKE EXIT R168 FROM THE N3. TAKE THE R103 THEN TURN RIGHT AND CONTINUE ONTO THE N6 AND CONTINUE ONTO LORNE STREET TURN LEFT TOWARDS WAGEN ROAD AND THEN TURN RIGHT ONTO WAGEN ROAD THEN TURN LEFT ONTO FELGATE ROAD AND PROCEED TO NUMBER 18 AND OFF-LOAD 17 SCHOOLARS AT 18 FELGATE ROAD AT 14:30PM WHERE THE PARENTS OF THE SCHOLARS WILL BE WAITING TO COLLECT THEM.</p> <p>THE DRIVER HEADS TOWARDS WAGEN ROAD THEN TURN LEFT. AT THE ROUNDABOUT, TAKE THE 2ND EXIT ONTO HARRY MILLER RD. TURN RIGHT ONTO SUBWAY ROAD. TURN LEFT AND THEN RIGHT AND PARKS THE VEHICLE AT 259 LOSKOP ROAD AT 14:45PM.</p>



transport

Department:
Transport
Province of KwaZulu-Natal

GAZETTE

LGKZNG29-2019-OCT

REGION: ALL

1) Application Number: APP0115539	2) Gazette Number: LGKZNG29-2019-OCT
3) Applicant: SS CELE ID NO. 6311285899089 Association: BAMBANANI TAXI ASSOCIATION(KZN)	4) Applicant Address: P O BOX 487 MARGATE 4275
5) Existing Licence Holder: NOT APPLICABLE ID NO. NOT APPLICABLE	6) Existing Licence Holder Address: NOT APPLICABLE
7) Type of application: NEW OPERATING LICENCE	8) Operating Licence Number: LKNKZN0145112
9) Vehicle Type: MINIBUS	10) 1 X 15 (SEATED) + 0 (STANDING)
11) Region: UGU-OGWINI	
12.1	2206FG2206EZ00055162 - MARGATE TO PORT EDWARD FROM MARGATE TAXI RANK TURN LEFT TO MARINE DRIVE,PICK UP AT VILLA DEL SOL,TURN RIGHT ALFORD AVENUE 61 - TURN LEFT R61 TOLL ROAD,PROCEED WITH TOLL THROUGH SOUTHBROOM,PICK UP AND DROP OFF SOUTHBROOM,PROCEED ALONG R620 TOWARDS PORT EDWARD,PICK UP AND DROPOFF AT SAN LAMEER,PROCEED ON THE R620 TOWARDS TRAFALGAR,PICK AND DROP OFF AT TRAFALGAR PROCEED ON THE R620 TOWARDS MUNSTER,PICK UP AND DROP OFF AT MUNSTER,PROCEED ON THE R620 PICK UP AND DROP OFF AT IZINGOLWENI TURN OFF,PROCEED R620 TOWARDS PORT EDWARDS SAME ROUTE BACK TO MARGATE.
12.2	2206FG2206FK00055163 - 2. PORT EDWARD /IZINGOLWENI/BRAEMER/MARGATE ROUTE. FROM BRAEMAR ROAD, IZINGOLWENI, PORT EDWARD, TURN LEFT INTO BRAEMAR ROAD, PROCEED ALONG BRAEMAR ROAD TOWARDS IZINGOLWENI, TURN RIGHT - GRAVEL ROAD BRAEMAR/ NZIMANDE ROAD, ENKONENI STORE-DROP OFF AND PICK UP, PROCEED ALONG GRAVEL ROAD- ENKOMENI TOWARDS NZIMANDE, PROCEED ALONG PASS ENTABENI SCHOOL, PROCEED SOMBISI STORE, TURN LEFT D861 TO WOZA PROCEED TO BAMBULA TAXI RANK TONGAAT ROAD TOWARDS PORT EDWARD PROCEED PAST TONGASI SCHOOL, TONGASI TAXI RANK,BALUNA ROAD TURN RIGHT TOWARDS PORT EDWARD TAXI RANK SAME ROUTE BACK.
12.3	2206FG2206FQ00055164 - 3 PORT EDWARD TO WOZA /NZIMAKWE ROUTE Port Edward Taxi rank turn right into Main Road robots proceed R61 toll towards Margate,proceed R61 pas Palm Beach,turn left towards Izingolweni,Nzimakwe Road - Tarr Road proceed to the Old Munster Road - Munster Shopping Centre,turn right into Izingolweni gravel Road pass Jerico Store,pick up and drop off at Gate Store,Tongasi Road D1097,turn right D0861 - Woza Road proceed straight along Woza Road,turn left to Port Edward Taxi Rank. DECISION: APPROVED
12.4	2206EV2206EZ00055166 - GCILIMA TO MARGATE GCILIMA TAXI RANK, GCILIMA ROAD, MARGATE, SERVICE - TURN LEFT NKAMPINI - MBAMBI HIGH SCHOOL PICK UP AND DROP OFF, MQADI STOPPING ZONE, TURN RIGHT D203 - BHODISA, STOP AT MHLABULUNGILE SCHOOL, THANDOKUHLE / SHAKA STORE DROP OFF AND PICK UP PROCEED ALONG D203, TURN LEFT R61 TOWARDS MARGATE, TURN LEFT AT RAMSGATE TURN OFF, TURN RIGHT AT ALFORD AVENUE, TURN LEFT IN MARINE DRIVE, TURN RIGHT INTO EMOYENI TAXI RANK, RETURN OPPOSITE ROUTE BACK.
12.5	2206EZ2100CY00055167 - GCILIMA TO MARGATE TAXI RANK FROM MARGATE TAXI RANK TURN LEFT IN R61 MARINE DRIVE PROCEED ON THE R61 TOWARDS RAMSGATE, USE OLD RAMSGATE ROAD - ROAD AT SOUTHBROOM, TURN RIGHT INTO BUSHY VALE NO.1 PROCEED ON GRAVEL ROAD COME OUT AT BUSHY VALE NO.3 D337 - MARINA BEACH, PICK UP AT GCILIMA PHATHWA HIGH SCHOOL, TURN ON THE R102MARINA BEACH, PICK AND DROP OFF ZONE AT SOUTHBROOM, TURN LEFT ON THE R102 TO RAMSGATE, TAKE RAMSGATE TURN OFF ON TOLL ROAD, TURN RIGHT AT ALFORD AVENUE, TURN LEFT IN R61 MARINE DRIVE TURN RIGHT INTO EMOYENI TAXI RANK.
12.6	2206EZ22067A00055168 - MVUSHINI TO MARGATE MVUSHINI ROUTE TURN LEFT INTO MARINE DRIVE, PROCEED STRAIGHT INTO MARINE DRIVE ,TURN RIGHT INTO FASCADALE ROAD TURN RIGHT INTO GRAVEL ROAD - OATSLANDS - TOWARDS GAMALAKHE, TURN RIGHT INTO D1097,TURN LEFT INTO D1091 AT BUNGANI STORE PROCEED STRAIGHT INTO GRAVEL ROAD, PICK UP AND DROP OFF AT THE STAR POINTS RANK, MVUTSHINI STOP - OFF AND PICK UP, WILTON ROAD - PROCEED LEFT STOP AT MBHELE STOP - PICK UP AND DROP OFF POINTS, TURN RIGHT MANKUTSHANE ROAD GRAVEL ,TURN AROUND AT MANKUTSHANE RANK SAME ROUTE BACK TO MARGATE.



transport

Department:
Transport
Province of KwaZulu-Natal

GAZETTE

LGKZNG29-2019-OCT

REGION: ALL

1) Application Number: APP0115602	2) Gazette Number: LGKZNG29-2019-OCT
3) Applicant: NHLANHLA SELBY SISOKA ID NO. 8702156051081 Association: MAHLABATHINI-ULUNDI TRANS. ASSOCIATION	4) Applicant Address: PO BOX 129 ULUNDI 3838
5) Existing Licence Holder: T T MHLONGO ID NO. 6608270299088	6) Existing Licence Holder Address: P O BOX 7297 ULUNDI 3838
7) Type of application: DECEASED TRANSFER	8) Operating Licence Number: LGKZN0803001245
9) Vehicle Type: MINIBUS	10) 1 X 15 (SEATED) + 0 (STANDING)
11) Region: ZULULAND	
12.1	2206YH21004R10051909 - ULUNDI TO DURBAN FROM ULUNDI PLAZA TAXI RANK JOIN PRINCESS MAGOGO ROAD AND JOIN R66, PROCEED LEFT ALONG R66 UNTIL JOINING DOKODWENI RAM PLAZA STRAIGHT INTO N3. PROCEED ALONG N3 UNTIL DURBAN, TURN LEFT INTO ALICE STREET AND OFF-LOAD. TURN RIGHT UMNGENI ROAD (R102) AND TURN RIGHT INTO OSBORNE TAXI RANK (DURBAN STATION) OFF-LOAD AND LOAD, PROCEED WITH STAMFORD HILL ROAD AND TURN RIGHT INTO ARGYLE STREET (M4) NORTH COAST, TURN LEFT INTO UMHLANGA RIDGE INTO N2 NORTH OR PROCEED WITH M4 NORTH AND JOIN N2 NORTH AT BALLITO JUNCTION. RETURN TO ULUNDI PLAZA TAXI RANK USING THE SAME ROUTE.
12.2	2206YH2207XJ10051905 - ULUNDI TO EMPANGENI FROM ULUNDI PLAZA TAXI RANK JOIN PRINCESS MAGOGO ROAD AND PROCEED TO KIND DINIZULU HIGHWAY (R66) AND JOIN R34 AND TURN INTO BIYELA STREET TO OK TAXI RANK, OFFLOADING AND LOADING, REJOIN R34 TO MAXWELL OLD TAXI RANK LOAD AND OFF-LOAD. RETURN TO ULUNDI PLAZA TAXI RANK USING THE SAME ROUTE.
12.3	2206YH2206Y410051906 - ULUNDI TO MELMOTH FROM ULUNDI PLAZA TAXI RANK JOIN PRINCESS MAGOGO ROAD AND PROCEED TO KIND DINIZULU HIGHWAY (R66) AND JOIN R34, TURN LEFT TO MELMOTH, TURN LEFT INTO VICTORIA STREET INTO MELMOTH TAXI RANK. RETURN TO ULUNDI PLAZA TAXI RANK USING THE SAME ROUTE.
12.4	2206YH22076I10051908 - ULUNDI TO NONGOMA FROM ULUNDI PLAZA TAXI RANK JOIN PRINCESS MAGOGO ROAD AND PROCEED TO KIND DINIZULU HIGHWAY, TURN RIGHT INTO R66 AND PROCEED TO NONGOMA, OFF-LOAD AND LOAD. RETURN TO ULUNDI PLAZA TAXI RANK USING THE SAME ROUTE.
12.5	2206YH2209QU10051910 - ULUNDI TO MANDINI FROM ULUNDI PLAZA TAXI RANK JOIN PRINCESS MAGOGO ROAD AND JOIN R66, PROCEED UNTIL JOINING R102 AND TURN RIGHT PASSING GINGINDLOVU, TURN RIGHT INTO MANDINI ROAD AND PROCEED TO MANDINI PLAZA TAXI RANK. RETURN TO ULUNDI PLAZA TAXI RANK USING THE SAME ROUTE.
12.6	2206YH2207EP10051913 - ULUNDI TO NKANDLA FROM ULUNDI PLAZA TAXI RANK JOIN PRINCESS MAGOGO ROAD AND JOIN R66 SOUTH AND JOIN R68 NORTH. TURN LEFT INTO NKANDLA ROAD AND PROCEED TO NKANDLA TAXI RANK, OFF-LOAD AND LOAD. RETURN TO ULUNDI PLAZA TAXI RANK USING THE SAME ROUTE.
12.7	2206YH2206YH00051915 - ULUNDI TO NQUTHU VIA BABANANGO FROM ULUNDI PLAZA TAXI RANK JOIN PRINCESS MAGOGO ROAD AND JOIN R66 SOUTH AND JOIN R68 TO BABANANGO, OFF-LOAD AT BABANANGO TAXI RANK. PROCEED ALONG R68 TO NQUTHU TAXI RANK, OFF-LOAD AND LOAD. RETURN BACK TO ULUNDI PLAZA TAXI RANK USING THE SAME ROUTE.



transport

Department:
Transport
Province of KwaZulu-Natal

GAZETTE

LGKZNG29-2019-OCT

REGION: ALL

1) Application Number: APP0115697	2) Gazette Number: LGKZNG29-2019-OCT
3) Applicant: AM NDLOVU ID NO. 6604065707088 Association: GLUCKSTADT TAXI OWNERS ASSOCIATION	4) Applicant Address: P O BOX 2155 VRYHEID KWAZULU NATAL 3100
5) Existing Licence Holder: NOT APPLICABLE ID NO. NOT APPLICABLE	6) Existing Licence Holder Address: NOT APPLICABLE
7) Type of application: ADD AUTHORISATIONS/ROUTES	8) Operating Licence Number: LGKZN0803000265
9) Vehicle Type: MINIBUS	10) 1 X 15 (SEATED) + 0 (STANDING)
11) Region: ZULULAND	
12.1	220B7U1205C410176901 - GLUCKSTADT TO GERMINSTON FROM GLUCKSTADT TAXI RANK P219 PASS TO JOIN R34 AND TURN RIGHT TO DUNDEE ROAD BYPASS, RTI TURN LEFT INTO R33 TURN RIGHT TO BLOOD RIVER R34 PAS UTRECHT, TURN RIGHT TO N11, PROCEED TO MAJUBA AND PASS ALONG THE SAME NATIONAL ROAD TO CHARLESTOWN VOLKRUST, TURN RIGHT TO R23 TO R23 TO PAREKOP, PASS PLAT RAND TO STANDERTON STOP FOR REFRESHMENTS STAND R23, GRAYLING STAND TO BALFOUR TO HEIDELBURG, TURN RIGHT TO N3 AND TURN LEFT TO M43 BARRY MARIOUS ROAD VOLSLOORUS TAXI RANK TURN TO N3 AND TURN LEFT JOIN M2 TURN TO REFINERY BOARD TURN LEFT TO JACK STREET, TURN RIGHT TO RAILWAY STREET AND TURN LEFT TO GERMINSTON TAXI RANK AND RETURN TO GLUCKSTADT TAXI RANK.



transport

Department:
Transport
Province of KwaZulu-Natal

GAZETTE

LGKZNG29-2019-OCT

REGION: ALL

1) Application Number: APP0115703	2) Gazette Number: LGKZNG29-2019-OCT
3) Applicant: NTABA ZULU ID NO. 4512125449082 Association: GLUCKSTADT TAXI OWNERS ASSOCIATION	4) Applicant Address: P O BOX 2155 VRYHEID 3100
5) Existing Licence Holder: NOT APPLICABLE ID NO. NOT APPLICABLE	6) Existing Licence Holder Address: NOT APPLICABLE
7) Type of application: ADD AUTHORISATIONS/ROUTES	8) Operating Licence Number: LGKZN0803000162
9) Vehicle Type: MINIBUS	10) 1 X 15 (SEATED) + 0 (STANDING)
11) Region: ZULULAND	
12.1	220B7U1205C410176901 - GLUCKSTADT TO GERMINSTON FROM GLUCKSTADT TAXI RANK P219 PASS TO JOIN R34 AND TURN RIGHT TO DUNDEE ROAD BYPASS, RTI TURN LEFT INTO R33 TURN RIGHT TO BLOOD RIVER R34 PAS UTRECHT, TURN RIGHT TO N11, PROCEED TO MAJUBA AND PASS ALONG THE SAME NATIONAL ROAD TO CHARLESTOWN VOLKRUST, TURN RIGHT TO R23 TO R23 TO PAREKOP, PASS PLAT RAND TO STANDERTON STOP FOR REFRESHMENTS STAND R23, GRAYLING STAND TO BALFOUR TO HEIDELBURG, TURN RIGHT TO N3 AND TURN LEFT TO M43 BARRY MARIOUS ROAD VOLSLOORUS TAXI RANK TURN TO N3 AND TURN LEFT JOIN M2 TURN TO REFINERY BOARD TURN LEFT TO JACK STREET, TURN RIGHT TO RAILWAY STREET AND TURN LEFT TO GERMINSTON TAXI RANK AND RETURN TO GLUCKSTADT TAXI RANK.



transport

Department:
Transport
Province of KwaZulu-Natal

GAZETTE

LGKZNG29-2019-OCT

REGION: ALL

1)	Application Number: APP0116225	2)	Gazette Number: LGKZNG29-2019-OCT
3)	Applicant: <input type="checkbox"/> THE INVICTUS SECURITY (PTY) LTD ID NO. 2016/424073/07 Association: INNERCITY CIRCLE MINIBUS ASSOCIATION	4)	Applicant Address: 3 MONTY NAICKER STREET DURBAN 4001
5)	Existing Licence Holder: J JUGROOP ID NO. 9303255179086	6)	Existing Licence Holder Address: 46 PROTEA RD ASHERVILLE 4091
7)	Type of application: NORMAL TRANSFER	8)	Operating Licence Number: LGKZN1303000715
9)	Vehicle Type: MINIBUS	10)	1 X 13 (SEATED) + 0 (STANDING)
11)	Region: DURBAN CENTRAL		
12.1	<p>2206LS2206LS00053080 - DURBAN ALICE STREET AND MARKET TO DURBAN 44 C&D POINT ROAD FROM RANK NO. 44B, SOUTH SIDE OF ALICE STREET AND MARKET ROAD CORNER TO RANK NO. 44D IN POINT ROAD AT FISHER STREET OR TO RANK 44C INTO POINT ROAD AT SOUTHAMPTON STREET.</p> <p>ALONG ALICE STREET, INTO OLD FORT ROAD, LEFT INTO NMR AVENUE OR STANGER STREET, RIGHT INTO SOMTSEU ROAD, RIGHT INTO BRICKHILL ROAD/PLAYFAIR ROAD, RIGHT INTO OLD FORT ROAD, LEFT INTO BRICKHILL ROAD, INTO POINT ROAD, INTO RANK 44D ON POINT ROAD AT FISHER STREET OR PROCEED TO RANK 44C ONTO POINT ROAD AT SOUTHAMPTON STREET.</p> <p>FROM RANK 44A, SOUTH SIDE OF LEOPOLD STREET BEFORE MARKET ROAD TO RANK 44D INTO POINT ROAD AT FISHER STREET OR TO RANK 44C INTO POINT ROAD AT SOUTHAMPTON STREET.</p> <p>INTO MARKET ROAD, LEFT INTO WEST STREET, RIGHT INTO POINT ROAD INTO RANK 44D ON POINT ROAD AT FISHER STREET OR PROCEED TO RANK 44C INTO POINT ROAD AT SOUTHAMPTON STREET.</p> <p>OR</p> <p>INTO MARKET ROAD, LEFT INTO WEST STREET, LEFT INTO POINT ROAD, INTO BRICKHILL ROAD, RIGHT INTO SOMTSEU ROAD, RIGHT INTO BRICKHILL ROAD/PLAYFAIR ROAD, RIGHT INTO OLD FORT ROAD, LEFT INTO BRICKHILL ROAD, INTO POINT ROAD, INTO RANK 44D ON POINT ROAD AT FISHER STREET OR PROCEED TO RANK 44C INTO POINT ROAD AT SOUTHAMPTON STREET.</p>		
12.2	<p>2206LS2206LS00053081 - DURBAN RANK 44D POINT ROAD TO DURBAN RANKS 44A & 44B FROM RANK 44D IN POINT ROAD AT FISHER STREET TO RANKS 44A AND 44B, ALONG POINT ROAD, LEFT INTO PINE STREET, RIGHT INTO RUSSELL STREET, LEFT INTO LEOPOLD STREET, [TO RANK 44A ON, LEOPOLD STREET</p> <p>OR</p> <p>INTO CANONGATE ROAD, RIGHT INTO WARWICK AVENUE, INTO CENTENARY ROAD, INTO MARKET ROAD, LEFT INTO ALICE STREET, TO RANK 44B ON SOUTH EAST CORNER OF ALICE STREET AND MARKET ROAD.</p> <p>OR</p> <p>ALONG POINT ROAD, INTO BRICKHILL ROAD, LEFT INTO SOMTSEU ROAD, LEFT INTO - STANGER STREET, INTO PRINCE ALFRED STREET, RIGHT INTO ORDINANCE ROAD INTO LEOPOLD STREET TO RANK 44A ON LEOPOLD STREET.</p> <p>OR</p> <p>FROM SOMTSEU ROAD LEFT INTO NMR AVENUE INTO WALNUT ROAD RIGHT INTO ORDINANCE ROAD - INTO LEOPOLD STREET - TO RANK 44A ON LEOPOLD STREET NEAR BEREIA STATION</p> <p>OR</p> <p>LEOPOLD STREET, RIGHT INTO WARWICK AVENUE, INTO CENTENARY ROAD, "U" TURN BEFORE SYDENHAM ROAD BACK INTO CENTENARY ROAD, INTO MARKET ROAD, LEFT INTO ALICE STREET, TO RANK 44B ON SOUTH EAST CORNER OF ALICE STREET AND MARKET ROAD.</p> <p>FROM RANK 44C IN POINT ROAD AT SOUTHAMPTON STREET TO RANKS 44A AND 44B.</p> <p>ALONG POINT ROAD, INTO SHEPSTONE STREET, RIGHT INTO BELL STREET, LEFT INTO PRINCE STREET, INTO GILLESPIE STREET, LEFT INTO WEST STREET - INTO FAREWELL STREET, RIGHT INTO SMITH STREET, RIGHT INTO WARWICK AVENUE.</p> <p>OR</p> <p>RIGHT INTO POINT ROAD, INTO BRICKHILL ROAD, LEFT INTO SOMTSEU ROAD, LEFT INTO - STANGER STREET, INTO PRINCE ALFRED STREET.</p> <p>OR</p> <p>NMR AVENUE INTO WALNUT ROAD - RIGHT INTO ORDINANCE ROAD, INTO LEOPOLD STREET - TO RANK 44A ON LEOPOLD STREET NEAR BEREIA STATION.</p> <p>OR</p> <p>RIGHT INTO WARWICK AVENUE, INTO CENTENARY ROAD, TURN RIGHT BEFORE SYDENHAM ROAD BACK INTO CENTENARY ROAD, INTO MARKET ROAD, LEFT INTO ALICE STREET, TO RANK 44B ON SOUTH EAST CORNER OF ALICE STREET AND MARKET ROAD.</p> <p>OR</p> <p>ALONG POINT ROAD, INTO SHEPSTONE STREET INTO MAZZEPA STREET, RIGHT WINDER STREET, LEFT INTO POINT ROAD, LEFT INTO PINE STREET, RIGHT INTO RUSSELL STREET, LEFT INTO LEOPOLD STREET TO RANK 44A ON LEOPOLD STREET NEAR BEREIA STATION -</p> <p>OR</p> <p>RIGHT INTO WARWICK AVENUE, INTO CENTENARY ROAD, "U"TURN BEFORE SYDENHAM ROAD BACK INTO CENTENARY ROAD, INTO MARKET ROAD, LEFT INTO ALICE STREET, TO RANK 44B ON SOUTH EAST CORNER OF ALICE STREET AND MARKET ROAD.</p> <p>NB: PASSENGERS TO BE PICKED UP/DROPPED OFF ALONG THE ROUTE, ONLY AT TAXI STOPS PROVIDED</p>		



transport

Department:
Transport
Province of KwaZulu-Natal

GAZETTE

LGKZNG29-2019-OCT

REGION: ALL

1)	Application Number: APP0116284	2)	Gazette Number: LGKZNG29-2019-OCT
3)	Applicant: MARINPINE TRANSPORT (PTY) LTD ID NO. 1970/014849/07 Association: NOT AVAILABLE	4)	Applicant Address: PO BOX 386 PINETOWN 3600
5)	Existing Licence Holder: NOT APPLICABLE ID NO. NOT APPLICABLE	6)	Existing Licence Holder Address: NOT APPLICABLE
7)	Type of application: NEW OPERATING LICENCE	8)	Operating Licence Number: 1279876
9)	Vehicle Type: BUS	10)	1 X 36+ (SEATED) + 0 (STANDING)
11)	Region: DURBAN WEST		
12.1	<p>KZPRERC2780468 - PERSONS AND THEIR PERSONAL EFFECTS:</p> <p>ROUTE 1 FROM DESAI STORE, UMLAAS TO PINETOWN HILL STREET BUS RANK AND NEW GERMANY INDUSTRIAL AREA VIA MARIANNHILL STATION, MARIANNHILL HOSPITAL, MARIANNHILL ROAD, RICHMOND ROAD, OLD MAIN ROAD, ANDERSON ROAD, HILL STREET BUS RANK, MOODIE STREET, OLD MAIN ROAD, CROMPTON STREET, SHEPSTONE ROAD, CHELSEA AVENUE, RICHMOND AVENUE, PINESIDE ROAD, ESCOM ROAD, OPPENHEIMER STREET, MASON STREET, OLD MAIN ROAD, ANDERSON ROAD TO HILL STREET BUS RANK AND RETURN VIA THE SAME ROUTE TO OUTER TERMINAL POINTS.</p> <p>ALTERNATIVELY FROM DESAI STORE (UMLAAS) TO PINETOWN (HILL STREET BUS RANK) AND NEW GERMANY INDUSTRIAL AREA VIA MARIANNHILL STATION, MARIANNHILL HOSPITAL, MARIANNHILL ROAD, WESTMEAD ROAD, CIRCUIT ROAD, CLARK ROAD, MOSS ROAD, ALEXANDER ROAD, TRAFFORD ROAD, GILLITTS ROAD, AND THE NORMAL ROUTE TO PINETOWN/ NEW GERMANY AND RETURN TO OUTER TERMINAL POINTS.</p> <p>ROUTE 2 FROM INTAKE TO PINETOWN HILL STREET BUS RANK AND NEW GERMANY INDUSTRIAL AREA VIA KLAARWATER ROAD, ROAD MR85, MARIANNHILL STATION, MARIANNHILL HOSPITAL, MARIANNHILL ROAD, RICHMOND ROAD, OLD MAIN ROAD, ANDERSON ROAD, HILL STREET BUS RANK, MOODIE STREET, OLD MAIN ROAD, CROMPTON STREET, SHEPSTONE ROAD, BLAZE ROAD, CHELSEA AVENUE, RICHMOND AVENUE, PINESIDE ROAD, ESCOM ROAD, OPPENHEIMER STREET, MASON STREET, OLD MAIN ROAD, ANDERSON ROAD TO HILL STREET BUS RANK AND RETURN TO OUTER TERMINAL POINTS.</p> <p>ALTERNATIVELY FROM INTAKE TO PINETOWN (HILL STREET BUS RANK) AND NEW GERMANY INDUSTRIAL AREA, VIA KLAARWATER ROAD, ROAD MR85, MARIANNHILL STATION, MARIANNHILL HOSPITAL, MARIANNHILL ROAD, WESTMEAD ROAD, CIRCUIT ROAD, CLARK ROAD, MOSS ROAD, ALEXANDER ROAD, TRAFFORD ROAD, GILLITTS ROAD AND THE NORMAL ROUTE TO PINETOWN/ NEW GERMANY AND RETURN TO OUTER TERMINAL POINTS.</p> <p>ROUTE 3 FROM MOTALA STORE TO PINETOWN AND NEW GERMANY INDUSTRIAL AREA VIA UNNAMED ROADS INTAKE ROAD, KLAARWATER ROAD, ROAD MR85, MARIANNHILL STATION, MARIANNHILL HOSPITAL, MARIANNHILL ROAD, RICHMOND ROAD, 014 MAIN ROAD, ANDERSON ROAD, HILL STREET BUS RANK, MOODIE STREET, OLD MAIN ROAD, CROMPTON STREET, SHEPSTONE ROAD, BLAZE ROAD, CHELSEA AVENUE, RICHMOND ROAD, PINESIDE ROAD, ESCOM ROAD, OPPENHEIMER STREET, MASON ROAD, OLD MAIN ROAD, ANDERSON ROAD TO HILL STREET BUS RANK AND RETURN TO OUTER TERMINAL POINTS.</p> <p>ALTERNATIVELY FROM MOTALA STORE TO PINETOWN AND NEW GERMANY INDUSTRIAL AREA, VIA UNNAMED ROAD, INTAKE ROAD, KLAARWATER ROAD, ROAD MR85, MARIANNHILL STATION, MARIANNHILL HOSPITAL, MARIANNHILL ROAD, WESTMEAD ROAD, CIRCUIT ROAD, CLARK ROAD, MOSS ROAD, ALEXANDER ROAD, TRAFFORD ROAD, GILLITTS ROAD AND THE NORMAL ROUTE TO PINETOWN / NEW GERMANY AND RETURN TO OUTER TERMINAL POINTS.</p> <p>ROUTE 4 FROM KLAARWATER STATION TO PINETOWN (HILL STREET BUS RANK) AND NEW GERMANY INDUSTRIAL AREA VIA MARIANNHILL HOSPITAL, MARIANNHILL ROAD, RICHMOND ROAD, OLD MAIN ROAD, ANDERSON ROAD, HILL STREET BUS RANK, MOODIE STREET, OLD MAIN ROAD, CROMPTON STREET, SHEPSTONE ROAD, BLAZE ROAD, CHELSEA AVENUE, RICHMOND AVENUE, PINESIDE ROAD, ESCOM ROAD, OPPENHEIMER STREET, MASON ROAD, OLD MAIN ROAD, ANDERSON ROAD, HILL STREET BUS RANK AND RETURN TO OUTER TERMINAL POINTS.</p> <p>ROUTE 5 FROM MARIANNHILL STATION TO PINETOWN (HILL STREET BUS RANK) AND NEW GERMANY INDUSTRIAL AREA, VIA MARIANNHILL HOSPITAL, MARIANNHILL ROAD, RICHMOND ROAD, OLD MAIN ROAD, ANDERSON ROAD, HILL STREET BUS RANK, STREET, OLD MAIN ROAD, CROMPTON STREET, SHEPSTONE ROAD, BLAZE ROAD, CHELSEA AVENUE, RICHMOND AVENUE, ROAD, ESCOM ROAD, OPPENHEIMER STREET, MASON ROAD, OLD MAIN ROAD, ANDERSON ROAD TO HILL STREET BUS RANK, RETURN TO OUTER TERMINAL POINTS.</p> <p>ALTERNATIVELY VIA MARIANNHILL HOSPITAL, MARIANNHILL ROAD, WESTMEAD ROAD, CIRCUIT ROAD, CLARK ROAD, MOSS ROAD, ALEXANDER ROAD, TRAFFORD ROAD, GILLITTS ROAD, AND THE NORMAL ROUTE TO PINETOWN/ NEW GERMANY AND RETURN TO OUTER TERMINAL POINTS.</p> <p>ROUTE 6 FROM UMLAAS (DESAI STORE) TO LEICESTER ROAD, MOBEN I VIA MARIANNHILL, ROAD MR 85, UNNAMED ROAD, STREET, ROAD 110I, ROAD 934, ROAD 917, HIGGINSON HIGHWAY, GRIMSBY ROAD, LEICESTER ROAD, AND RETURN TO CORNER TERMINAL POINTS.</p> <p>MOBENI TO PINETOWN AND NEW GERMANY FROM CORNER OF SOUTH COAST ROAD AND GRIMSBY ROAD ALONG GRIMSBY ROAD, HIGGINSON HIGHWAY VIA ALL SLIPWAYS ALONG HIGGINSON HIGHWAY OFF RAMP INTO ARENA PARK DRIVE, RIGHT INTO MOORCROSS DRIVE, RIGHT INTO CROSSMOOR ROAD, GRANADA STREET, KLAARWATER ROAD, INTO HANS DETTMAN HIGHWAY, RIGHT ONTO (M1) HIGGINSON HIGHWAY, (M1) MARIANNHILL ROAD, RICHMOND ROAD, OLD MAIN ROAD, ANDERSON ROAD, STANFIELD LANE INTO HILL STREET BUS RANK, HILL STREET, ANDERSON ROAD, OLD MAIN ROAD, CROMPTON, SHEPSTONE ROAD, OTTO VOLEK ROAD, OLD MAIN ROAD, ANDERSON ROAD, STANFIELD LANE INTO HILL STREET.</p> <p>RETURN HILL STREET, ANDERSON ROAD, OLD MAIN ROAD, RICHMOND ROAD, MARIANNHILL ROAD, (M1) HIGGINSON HIGHWAY, (M1) HANS DETTMAN, KLAARWATER ROAD, GRANADA STREET, CROSSMOOR DRIVE, MOORTON DRIVE, CLINIC ROAD, HIGGINSON HIGHWAY, GRIMSBY ROAD.</p> <p>ROUTE 7 FROM ST, MARY'S HOSPITAL TO PINETOWN (HILL STREET BUS RANK) VIA MARIANNHILL ROAD, RICHMOND ROAD, OLD MAIN ROAD, ANDERSON ROAD, HILL STREET BUS RANK AND RETURN VIA MOODIE STREET TO OUTER TERMINAL POINTS.</p> <p>ROUTE 8 FROM MARIANNRIDGE TOWNSHIP TO DURBAN (VICTORIA STREET BUS RANK) VIA MARIANNHILL ROAD, ROAD MR 85, HIGGINSON HIGHWAY, GRIMSBY ROAD, SOUTH COAST ROAD, SARNIA ROAD, UMBILO ROAD, SYDNEY ROAD, WARWICK AVENUE, VICTORIA STREET BUS RANK.</p> <p>AND RETURN VICTORIA STREET BUS RANK, WARWICK AVENUE, WILLIAMS ROAD, CANBERRA ROAD, SYDNEY ROAD, UMBILO ROAD, ROAD, SOUTH COAST ROAD, GRIMSBY ROAD, HIGGINSON HIGHWAY, ROAD MR 85, MARIANNRIDGE TOWNSHIP.</p> <p>ROUTE 9 PERSONS AND THEIR PERSONAL EFFECTS FROM MARIANNRIDGE TOWNSHIP TO DURBAN (WINTERTON WALK BUS RANK) VIA MARIANNHILL ROAD, ST. MARY'S HOSPITAL, MARIANNHILL ROAD, RICHMOND ROAD, SWANFIELD ROAD, BIER'S RANK, GILLITTS ROAD, RICHMOND ROAD, OLD MAIN ROAD, KIRK ROAD, NATIONAL ROAD N3, WESTERN FREEWAY, AND RETURN VIA MANSFIELD ROAD, CENTENARY ROAD, MARKET ROAD, LEOPOLD STREET, BEREKA ROAD, OFF RAMP INTO RICHMOND ROAD, SWANFIELD ROAD, BIER'S RANK, GILLITTS ROAD, RICHMOND ROAD, MARIANNHILL ROAD, ST. MARY'S HOSPITAL, MARIANNHILL ROAD INTO MARIANNRIDGE TOWNSHIP.</p> <p>ROUTE 10 PERSONS AND THEIR PERSONAL EFFECTS 1 (A) FROM UMLAAS (DESAI STORE) TO PINETOWN AND NEW GERMANY INDUSTRIAL AREAS VIA MARIANNHILL STATION, MARIANNHILL HOSPITAL,</p>		



transport

Department:
Transport
Province of KwaZulu-Natal

GAZETTE

LGKZNG29-2019-OCT

REGION: ALL

MARIANNHILL ROAD, RICHMOND ROAD, OLD MAIN ROAD, GLENUGIE ROAD, LAUTH ROAD, CROMPTON STREET, SHEPSTONE ROAD, BLAZE ROAD, CHELSEA AVENUE, RICHMOND AVENUE, VALLEY VIEW ROAD, RICHMOND AVENUE, ESCOM ROAD, HENDERSON ROAD, OPPENHEIMER STREET, MASON ROAD, OLD MAIN ROAD AND RETURN TO OUTER TERMINAL POINTS.

1 (B) FROM UMLAAS STORE TO PINETOWN VIA MARIANNHILL STATION, MARIANNHILL HOSPITAL, MARIANNHILL ROAD, RICHMOND ROAD, OLD MAIN ROAD, GLENUGIE ROAD, KINGS ROAD, ANDERSON ROAD, OLD MAIN ROAD AND RETURN TO OUTER TERMINAL POINTS.

2 (A) FROM INTAKE TO PINETOWN AND NEW GERMANY INDUSTRIAL AREAS VIA KLAARWATER ROAD, ROAD MR 85, MARIANNHILL STATION, MARIANNHILL HOSPITAL, MARIANNHILL ROAD, OLD MAIN ROAD, GLENUGIE ROAD, LAUTH ROAD, CROMPTON STREET, SHEPSTONE ROAD, BLAZE ROAD, CHELSEA AVENUE, RICHMOND AVENUE, VALLEY VIEW ROAD, RICHMOND AVENUE, ESCOM ROAD, HENDERSON ROAD, OPPENHEIMER STREET, MASON ROAD, OLD MAIN ROAD AND RETURN TO OUTER TERMINAL POINTS.

2 (B) FROM INTAKE TO PINETOWN VIA KLAARWATER ROAD, ROAD MR 85, MARIANNHILL STATION, MARIANNHILL HOSPITAL, MARIANNHILL ROAD, RICHMOND ROAD, OLD MAIN ROAD, GLENUGIE ROAD, KINGS ROAD, ANDERSON ROAD, OLD MAIN ROAD AND RETURN TO OUTER TERMINAL POINTS.

3 (A) FROM MOTALA STORE TO PINETOWN AND NEW GERMANY INDUSTRIAL AREAS VIA UNNAMED ROAD, INTAKE ROAD, KLAARWATER ROAD, ROAD MR 85, MARIANNHILL STATION, MARIANNHILL HOSPITAL, MARIANNHILL ROAD, RICHMOND ROAD, OLD MAIN ROAD, GLENUGIE ROAD, LAUTH ROAD, CROMPTON STREET, SHEPSTONE ROAD, BLAZE ROAD, CHELSEA AVENUE, RICHMOND AVENUE, VALLEY VIEW ROAD, RICHMOND AVENUE, ESCOM ROAD, HENDERSON ROAD, OPPENHEIMER STREET, MASON ROAD, OLD MAIN ROAD, AND RETURN TO OUTER TERMINAL POINTS.

1 (B) FROM MOTALA STORE TO PINETOWN VIA UNNAMED ROAD, INTAKE ROAD, KLAARWATER ROAD, ROAD MR 85, MARIANNHILL STATION, MARIANNHILL HOSPITAL, MARIANNHILL ROAD, RICHMOND ROAD, OLD MAIN ROAD, GLENUGIE ROAD, KINGS ROAD, ANDERSON ROAD, OLD MAIN ROAD AND RETURN TO OUTER TERMINAL POINTS.

ROUTE 11

PERSONS AND THEIR PERSONAL EFFECTS

MARIANNHILL TOWNSHIP TO PINETOWN (HILL STREET BUS RANK) AND NEW GERMANY INDUSTRIAL AREA VIA UNNAMED ROAD, MARIANNHILL HOSPITAL, MARIANNHILL ROAD, RICHMOND ROAD, MAIN ROAD, CROMPTON SHEPSTONE ROAD, BLAZE ROAD, CHELSEA AVENUE, RICHMOND AVENUE, PINESIDE ROAD, ESCOM ROAD, OPPENHEIMER STREET, MASON ROAD, OLD MAIN ROAD, ANDERSON ROAD TO HILL STREET BUS RANK AND RETURN.

ROUTE 12

MARIANNRIDGE TOWNSHIP TO DURBAN

(I) INWARDS

FROM TERMINAL POINT IN NEPTUNE DRIVE AT MERCURY CRESCENT, THEN LEFT ALONG MERCURY CRESCENT, RIGHT INTO NEPTUNE DRIVE, LEFT INTO MILKY WAY, RIGHT INTO CENTRAL DRIVE, LEFT INTO CARINA ROAD, RIGHT INTO GEMINI WAY, LEFT INTO MILKY WAY, CROSS OVER RICHMOND ROAD, OLD RICHMOND ROAD, CROSS OVER 455, OLD RICHMOND ROAD, SARNIA ROAD, R610, N2, N3, WESTERN FREEWAY, RAMSEY AVENUE, BEREA ROAD NORTH, OLD DUTCH ROAD, ALICE STREET, CENTENARY ROAD, MANSFIELD ROAD TO WINTERTON WALK BUS RANK.

(I) ALTERNATIVELY

AS PER ROUTE (I) ABOVE TO GEMINI WAY, THEN MILKY WAY, CROSS OVER RICHMOND ROAD, OLD RICHMOND ROAD, MR 455, R610, THENCE AS PER ROUTE (I) TO TERMINAL POINT AT WINTERTON WALK BUS RANK.

(III) OUTWARDS

WINTERTON WALK BUS RANK, MANSFIELD ROAD, CENTENARY ROAD, MARKET ROAD, LEOPOLD STREET, CANONGATE ROAD, BEREA ROAD, BEREA ROAD SOUTH, WESTERN FREEWAY, N3, N2, R610, SARNIA ROAD, OLD RICHMOND ROAD, CROSS OVER RICHMOND ROAD, MILKY WAY, RIGHT INTO GEMINI WAY, LEFT INTO CARINA ROAD, RIGHT INTO CENTRAL DRIVE, LEFT INTO MILKY WAY, RIGHT INTO NEPTUNE DRIVE, RIGHT INTO MERCURY CRESCENT TO TERMINAL POINT IN NEPTUNE DRIVE AT MERCURY CRESCENT.

(IV) ALTERNATIVELY

AS PER ROUTE (III) ABOVE TO R610, THEN MR 455, OLD RICHMOND ROAD, CROSS OVER RICHMOND ROAD, MILKY WAY, THENCE AS PER ROUTE (III) TO TERMINAL POINT IN NEPTUNE DRIVE AT MERCURY CRESCENT.

ROUTE 13

PERSONS AND THEIR PERSONAL EFFECTS

FROM CUTSHWAYO'S KRAAL ADJOINING JOE BHANA'S FARM TO NEW GERMANY

FROM CUTSHWAYO'S KRAAL ADJOINING JOE BHANA'S FARM ALONG MR 518, 468, 85 MARIANNHILL ROAD, TURN LEFT INTO MONASTERY/ ST. MARY'S JUNCTION AND TRAVEL ALONG OLD MR 85 MARIANNHILL ROAD UNTIL WE REACH THE MONASTERY/ ST. MARY'S BUS STOP, MAKE U TURN AND TRAVEL ALONG OLD MR 85, MARIANNHILL ROAD, AT THE T JUNCTION TURN LEFT INTO MARIANNHILL ROAD, WESTMEAD ROAD, CIRCUIT ROAD, CLARK ROAD, ALEXANDER ROAD, RICHMOND ROAD, SWANFIELD ROAD, AUBREY ROAD.

ROUTE 14

MARIANNRIDGE TO PINETOWN AND NEW GERMANY

INWARDS

FROM TERMINAL POINT IN NEPTUNE DRIVE AT MERCURY CRESCENT THEN LEFT ALONG MERCURY CRESCENT, RIGHT INTO NEPTUNE DRIVE, LEFT INTO MILKY WAY, RIGHT INTO CENTRAL DRIVE, LEFT INTO CARINA ROAD, RIGHT INTO GEMINI WAY, LEFT INTO MILKY WAY, LEFT INTO MARIANNHILL ROAD, RICHMOND ROAD, OLD MAIN ROAD, ANDERSON ROAD, STANFIELD LANE, INTO HILL STREET BUS RANK, INTO HILL STREET, ANDERSON ROAD, OLD MAIN ROAD, GLENUGIE ROAD, LAUTH ROAD, CROMPTON STREET, SHEPSTONE ROAD, OTTO VOLEK ROAD, VALLEY VIEW ROAD, ESCOM ROAD, CHELSEA AVENUE, BLAZE ROAD, TO TERMINUS AT NOTEX FACTORY.

OUTWARDS

FROM NOTEX FACTORY IN BLAZE ROAD, ALONG BLAZE ROAD, CHELSEA AVENUE, ESCOM ROAD, VALLEY VIEW ROAD, OTTO VOLEK ROAD, SHEPSTONE ROAD, CROMPTON STREET, LAUTH ROAD, GLENUGIE ROAD, OLD MAIN ROAD, ANDERSON ROAD, STANFIELD LANE, INTO HILL STREET BUS RANK, INTO HILL STREET, ANDERSON ROAD, OLD MAIN ROAD, RICHMOND ROAD, MARIANNHILL ROAD, MILKY WAY, LEFT INTO GEMINI WAY, LEFT INTO CARINA WAY, RIGHT INTO CENTRAL DRIVE, LEFT INTO MILKY WAY, RIGHT INTO NEPTUNE DRIVE, RIGHT INTO MERCURY CRESCENT TO TERMINAL POINT IN NEPTUNE DRIVE AT MERCURY CRESCENT.

ROUTE 15

MARIANNRIDGE TOWNSHIP TO DURBAN (WINTERTON ROAD BUS RANK)

FROM THE CORNER OF NEPTUNE DRIVE AND MERCURY CRESCENT ALONG MERCURY CRESCENT, NEPTUNE DRIVE, MILKY WAY, MARIANNHILL ROAD, RICHMOND ROAD, SWANFIELD ROAD, AUBREY ROAD, GILLITTS ROAD INTO SURPRISE FARM BUS RANK (BIERS RANK) SWANFIELD, RICHMOND ROAD, OLD MAIN ROAD, ANDERSON ROAD, STANFIELD LANE INTO PINETOWN HILL STREET BUS RANK THEN ALONG HILL STREET, ANDERSON ROAD, OLD MAIN ROAD, STAPLETON ROAD, GLIDE ON N3, R 103, JAN SMUTS HIGHWAY, BRICKFIELD ROAD, TILLS CRESCENT, GLIDE ON N3 (WESTERN FREEWAY) RAMSEY AVENUE, BEREA ROAD, OLD DUTCH ROAD, CENTENARY Y ROAD, MANSFIELD ROAD, TO WINTERTON ROAD BUS RANK, AND RETURN FROM WINTERTON ROAD BUS RANK ALONG MANSFIELD ROAD, CENTENARY ROAD, MARKET ROAD, LEOPOLD STREET, CANONGATE ROAD, N3, (WESTERN FREEWAY), OFF RAMP INTO BRICKFIELD ROAD, JAN SMUTS HIGHWAY, R 103, GLIDE OFF INTO UNNAMED ROAD LEADING TO STAPLETON ROAD, OLD MAIN ROAD, ANDERSON ROAD, OLD MAIN ROAD, SWANFIELD LANE, INTO PINETOWN HILL STREET BUS RANK THEN ALONG HILL STREET, ANDERSON ROAD, SWANFIELD ROAD, AUBREY ROAD, GILLITTS ROAD, INTO SURPRISE FARM BUS RANK (BIERS RANK), SWANFIELD ROAD, RICHMOND ROAD, MARIANNHILL ROAD, MILKY WAY, NEPTUNE DRIVE, TO THE TERMINUS AT THE CORNER OF NEPTUNE DRIVE AND MERCURY CRESCENT.

ROUTE 16

PERSONS AND THEIR PERSONAL EFFECTS

FROM TERMINAL POINT TO NEPTUNE DRIVE AT MERCURY CRESCENT THEN LEFT ALONG MERCURY CRESCENT, RIGHT INTO NEPTUNE DRIVE, LEFT INTO MILKY WAY, RIGHT INTO CENTRAL DRIVE, LEFT INTO CARINA ROAD, RIGHT INTO GEMINI WAY, LEFT INTO MILKY WAY, LEFT INTO MARIANNHILL ROAD, RICHMOND ROAD, OLD MAIN ROAD, ANDERSON ROAD, STANFIELD LANE, INTO HILL STREET BUS RANK, INTO HILL STREET, ANDERSON ROAD, OLD MAIN ROAD, STAPLETON ROAD, LINK ROAD N3, R 103, JAN SMUTS HIGHWAY, GLIDE ONTO N3, WESTERN FREEWAY, OLD DUTCH ROAD, CENTENARY ROAD, MANSFIELD ROAD INTO WINTERTON WALK BUS RANK, FROM WINTERTON WALK BUS RANK INTO MANSFIELD ROAD, CENTENARY ROAD, MARKET ROAD, LEOPOLD STREET, CANONGATE ROAD, N3 WESTERN FREEWAY, GLIDE ON INTO JAN SMUTS HIGHWAY, R 103, GLIDE OFF INTO UNNAMED ROAD LEADING TO STAPLETON ROAD, STAPLETON ROAD, OLD MAIN ROAD, ANDERSON ROAD, STANFIELD LANE, INTO HILL STREET BUS RANK, INTO HILL STREET, ANDERSON ROAD, OLD MAIN ROAD, RICHMOND ROAD, MARIANNHILL ROAD, MILKY WAY, GEMINI WAY, CARINA ROAD, CENTRAL DRIVE, LEFT MILKY WAY, RIGHT NEPTUNE DRIVE, RIGHT MERCURY CRESCENT, TO TERMINAL POINT IN NEPTUNE DRIVE AT MERCURY CRESCENT.

FROM MARIANNHILL, RICHMOND, OLD MAIN, ANDERSON ROADS, HILL AND MOODIE STREETS, OLD MAIN, STAPLETON ROAD, NATIONAL N3 ROADS, JAN SMUTS HIGHWAY, RANGLES ROAD, BRICKFIELD ROADS, TILLS CRESCENT, GLIDE ON FREEWAY, BEREA, OLD DUTCH, LEATHERN, MANSFIELD ROADS TO BUS RANK AND RETURN.

ROUTE 17



transport

Department:
Transport
Province of KwaZulu-Natal

GAZETTE

LGKZNG29-2019-OCT

REGION: ALL

FROM DEMAT (TERMINAL POINT AT E.M. MOTALA STORE) VIA DEMAT ROAD, INTAKE ROAD, KLAARWATER ROAD, MR 85, MR 455, KLAARWATER ROAD, SHALLCROSS ROAD, BLUNDELL ROAD, MAIN ROAD, SARNIA ROAD, UNNAMED ROAD, SARNIA ROAD, UMBILO ROAD, SYDNEY ROAD, WARWICK AVENUE, INTO VICTORIA BUS TERMINUS AND RETURN FROM VICTORIA BUS TERMINUS INTO WARWICK AVENUE, WILLIAMS ROAD, SYDNEY ROAD, UMBILO ROAD, SARNIA ROAD, MAIN ROAD, BLUNDELL ROAD, SHALLCROSS ROAD, KLAARWATER ROAD, MR 455, MR 85, KLAARWATER ROAD, INTAKE ROAD, DEMAT ROAD, TO TERMINUS AT E.M. MOTALA STORE AT DEMAT.

ROUTE 18

DEMAT TO DURBAN

PERSONS AND THEIR PERSONAL EFFECTS

DEMAT (TERMINAL POINT AT E.M. MOTALA STORE) ALONG DEMAT ROAD (PILLAY'S ROAD) RIGHT INTO PEARL ROAD, LEFT INTO THORNTREE AVENUE, INTO SAVANNA ROAD, LEFT INTO ACCESS ROAD, RIGHT INTO MR85, LEFT INTO MR 455, RIGHT INTO KLAARWATER ROAD, RIGHT INTO GRANADA STREET, LEFT INTO CROSSMOOR DRIVE, LEFT INTO MOORCROSS DRIVE, LEFT INTO SLIPWAY INTO HIGGINSON HIGHWAY, GRIMSBY ROAD, LEFT INTO SOUTH COAST ROAD, LEFT INTO EDWIN SWALES DRIVE (R610) ACCESS ROAD INTO SARNIA ROAD, UMBILO ROAD, SYDNEY ROAD, WARWICK AVENUE, INTO VICTORIA STREET BUS RANK.

FROM VICTORIA STREET BUS RANK INTO WARWICK AVENUE, WILLIAMS ROAD, SYDNEY ROAD, UMBILO ROAD, SARNIA ROAD, ACCESS ROAD IN TO EDWIN SWALES DRIVE (R610) RIGHT INTO SOUTH COAST ROAD, RIGHT INTO GRIMSBY ROAD, HIGGINSON HIGHWAY, ACCESS ROAD INTO MOORCROSS DRIVE, RIGHT INTO CROSSMOOR DRIVE, RIGHT INTO GRANADA STREET, LEFT INTO KLAARWATER ROAD, LEFT INTO MR 455, RIGHT INTO MR 85, LEFT INTO ACCESS ROAD, INTO SAVANNA DRIVE, IN TO THORNTREE AVENUE INTO PEARL ROAD, LEFT INTO DEMAT ROAD (PILLAY ROAD) TO TERMINUS AT E.M. MOTALA STORE IN DEMAT.

ROUTE 19

FROM INTAKE (MOTALA STORE) TO DURBAN (VICTORIA STREET BUS RANK) VIA UNNAMED ROAD, INTAKE ROAD, KLAARWATER ROAD, ROAD MR 85, UNNAMED ROAD, GRANADA STREET, ROAD 1101, ROAD 934, ROAD 917, INTO SLIPWAY AND THEN ALONG HIGGINSON HIGHWAY, GRIMSBY ROAD, SOUTH COAST ROAD, EDWIN SWALES V C DRIVE, SARNIA ROAD, UMBILO ROAD, CONGELLA ROAD, SYDNEY ROAD, WARWICK AVENUE, TO TERMINAL POINT AT VICTORIA STREET BUS RANK AND RETURN VIA WARWICK AVENUE, WILLIAMS ROAD, CANBERRA ROAD, SYDNEY ROAD, CONGELLA ROAD, UMBILO ROAD, SARNIA ROAD, EDWIN SWALES V C DRIVE, SOUTH COAST ROAD, GRIMSBY ROAD, HIGGINSON HIGHWAY, INTO SLIPWAY AND THEN ALONG ROAD 917, ROAD 934, ROAD 1101, GRANADA STREET, UNNAMED ROAD, ROAD MR 85, KLAARWATER ROAD, INTAKE ROAD, UNNAMED ROAD TO TERMINAL POINT AT MOLALA STORE.

ROUTE 20

FROM MARINPINE'S BUS DEPOT IN MARIANNHILL TO POINT AND RETURN

FROM THE DEPOT IN MARIANNHILL, ALONG MR 468, RIGHT INTO MR 85, LEFT INTO MR 455, RIGHT INTO KLAARWATER ROAD, RIGHT INTO GRANADA STREET, LEFT INTO ROAD 1101 (CROSSMOOR), LEFT INTO ROAD 917 (MOORCROSS DRIVE), LINK ROAD INTO HIGGINSON HIGHWAY, ALONG HIGGINSON HIGHWAY INTO GRIMSBY ROAD, LEFT INTO SOUTH COAST ROAD, ALONG SOUTH COAST ROAD, LEFT INTO EDWIN SWALES VC DRIVE (R610) LINK ROAD INTO SARNIA ROAD, UMBILO ROAD, RIGHT INTO SYDNEY ROAD, WARWICK AVENUE, RIGHT INTO ALICE STREET, ALONG ALICE STREET, INTO OLD FORT ROAD, RIGHT INTO PRINCE ALFRED STREET, ALONG PRINCE ALFRED STREET, INTO CATO STREET, LEFT INTO WINDER STREET, ALONG WINDER STREET, RIGHT INTO POINT ROAD TO AUTHORIZED TERMINAL POINT AT THE END OF POINT ROAD IN VICINITY OF SIGNAL ROAD.

AND RETURN FROM TERMINAL POINT AT END OF POINT ROAD IN THE VICINITY OF SIGNAL ROAD, ALONG POINT ROAD, LEFT INTO AND ALONG BAY TERRACE, LEFT INTO AND ALONG VICTORIA EMBANKMENT, RIGHT INTO AND ALONG STANGER STREET, LEFT INTO AND ALONG ORDINANCE ROAD, RIGHT INTO PRIOR ROAD, ALONG PRIOR ROAD, LEFT INTO AND ALONG OLD FORT ROAD, INTO AND ALONG LEOPOLD STREET, LEFT INTO AND ALONG MARKET ROAD, LEFT INTO WARWICK AVENUE, RIGHT INTO WILLIAMS ROAD, INTO SYDNEY ROAD, LEFT INTO UMBILO ROAD, INTO SARNIA ROAD, LINK ROAD INTO EDWIN SWALES DRIVE (R610), RIGHT INTO SOUTH COAST ROAD, ALONG SOUTH COAST ROAD, RIGHT INTO GRIMSBY ROAD, INTO HIGGINSON HIGHWAY, ALONG HIGGINSON HIGHWAY LINK ROAD 1 INTO ROAD 601 (ARENA PARK) ROAD 917 (MOORCROSS DRIVE), RIGHT INTO ROAD 917 (MOORCROSS DRIVE), RIGHT INTO ROAD 1101 (CROSSMOOR DRIVE), ALONG CROSSMOOR DRIVE, RIGHT INTO GRANADA STREET, LEFT INTO KLAARWATER ROAD, LEFT INTO MR 455 RIGHT INTO MR 85, LEFT INTO MR 468 TO TERMINAL POINT AT MARINPINE'S BUS DEPOT.

ROUTE 21 - CIRCULAR SERVICE

FROM CUTSHWAYO'S KRAAL ADJOINING JOE BHANAS FARM TO MALVERN SHOPPING CENTRE

PERSONS AND THEIR PERSONAL EFFECTS

FROM CUTSHWAYO'S KRAAL ADJOINING JOE BHANA'S FARM ALONG MR 518, 468, 85, 455, RIGHT INTO KLAARWATER ROAD, RIGHT INTO GRANADA STREET, LEFT INTO ROAD 1101, LEFT INTO 917, LEFT INTO RAMP INTO HIGGINSON HIGHWAY, LEFT OFF RAMP INTO ASTRAL DRIVE, ALONG ASTRAL DRIVE, ERICA AVENUE, CROSS BRIDGE (UMHLATUZANA RIVER) INTO GARRICK ROAD, (CAVENDISH RAILWAY STATION) TURN LEFT OVER RAILWAY BRIDGE, PROCEED ALONG GARRICK ROAD, TURN LEFT INTO STELLA ROAD, ALONG STELLA ROAD, TURN RIGHT INTO RIDLEY PARK ROAD, RIGHT INTO MAIN ROAD (MALVERN RAILWAY STATION) ALONG MAIN ROAD, INTO SARNIA ROAD, TURN RIGHT INTO STELLA ROAD, TURN LEFT GARRICK ROAD OVER RAILWAY BRIDGE, TURN RIGHT (CAVENDISH RAILWAY STATION) GARRICK ROAD, ACROSS BRIDGE (UMHLATUZANA RIVER) INTO ERICA AVENUE, ASTRAL DRIVE, UNDER WESTCLIFF RAILWAY STATION BRIDGE, TURN RIGHT ONTO RAMP INTO HIGGINSON HIGHWAY, INTO ROAD 601, 917, TURN RIGHT ROAD 917, TURN RIGHT INTO ROAD 1101, TURN RIGHT INTO GRANADA STREET, LEFT INTO KLAARWATER LEFT INTO MR 455, 85, 468, 518, TO TERMINUS AT CUTSHWAYO'S KRAAL ADJOINING JOE BHANA'S FARM.

SUBJECT TO THE CONDITION THAT ON THE FORWARD TRIP TO MALVERN SHOPPING CENTRE NO PASSENGERS BE PICKED UP AFTER THE JUNCTION OF ROAD 601 AND ROAD 917 IS REACHED AND ON THE RETURN TRIP FROM MALVERN SHOPPING CENTRE NO PASSENGERS BE SET DOWN UNTIL THE OF ROAD 601 AND ROAD 917 IS REACHED.

SUBJECT TO THE FURTHER CONDITION THAT APPLICANT OBTAINS PERMISSION FROM THE MUNICIPALITY TO OPERATE THE SERVICE.

ROUTE 22

MARIANNHILL TO DURBAN (FREEWAY EXPRESS)

FROM MARINPINE BUS DEPOT IN MARIANNHILL ALONG MR 468, MR 85, HIGGINSON HIGHWAY, GRIMSBY ROAD, SOUTH COAST ROAD, BLAMEY ROAD, LINK ROAD INTO SOUTHERN FREEWAY, LINK ROAD INTO MOORE ROAD, MOORE ROAD, SYDNEY ROAD, WARWICK AVENUE INTO VICTORIA STREET BUS RANK.

AND RETURN

FROM VICTORIA STREET BUS RANK ALONG WARWICK AVENUE, WILLIAMS ROAD, LINK ROAD INTO SOUTHERN FREEWAY, LINK ROAD INTO BLAMEY ROAD, SOUTH COAST ROAD, GRIMSBY ROAD, HIGGINSON HIGHWAY, MR85, MR 468, TO TERMINUS AT MARINPINE BUS DEPOT IN MARIANNHILL.

ROUTE 23

MARIANNRIDGE TO POINT ROAD

FROM THE CORNER OF NEPTUNE DRIVE AND MERCURY CRESCENT ALONG MERCURY CRESCENT, NEPTUNE DRIVE, MILKY WAY, LEFT, RIGHT INTO CENTRAL DRIVE, LEFT IN TO CARINA ROAD, RIGHT INTO GEMINI WAY, LEFT INTO MILKY WAY, LEFT INTO MARIANNHILL ROAD, RICHMOND ROAD, OLD MAIN ROAD, STAPLETON ROAD, LINK ROAD N3, R 103, JAN SMUTS HIGHWAY, WESTRIDGE OVERPASS BRIDGE, RAMSEY AVENUE, BEREA ROAD NORTH, OLD DUTCH ROAD, ALICE STREET, OLD FORT ROAD, PRINCE ALFRED STREET, CATO STREET, WINDER STREET, POINT ROAD TO AUTHORIZED TERMINUS AT END OF POINT ROAD NEAR SIGNAL ROAD. FROM TERMINAL POINT AT END OF POINT ROAD NEAR SIGNAL ROAD, ALONG POINT ROAD, BAY TERRACE, VICTORIA EMBANKMENT, STANGER STREET, ORDINANCE ROAD, PRIOR ROAD, OLD FORT ROAD, LEOPOLD STREET, CANONGATE ROAD, BEREA ROAD, BEREA ROAD SOUTH, JAN SMUTS HIGHWAY, R 103, GLIDE OFF INTO UNNAMED ROAD LEADING TO STAPLETON ROAD, STAPLETON ROAD, LEFT INTO OLD MAIN ROAD, RICHMOND ROAD, MARIANNHILL ROAD, RIGHT IN TO MILKY WAY, RIGHT INTO GEMINI WAY, LEFT INTO CARINA ROAD, RIGHT INTO CENTRAL DRIVE, LEFT INTO MILKY WAY, RIGHT INTO NEPTUNE DRIVE, RIGHT INTO MERCURY CRESCENT TO TERMINAL POINT IN NEPTUNE DRIVE AT MERCURY CRESCENT.

ROUTE 24

CUTSHWAYO'S KRAAL TO DURBAN (VICTORIA STREET BUS RANK)

FROM CUTSHWAYO'S KRAAL ALONG MR 518, 468, 85, 455, RIGHT INTO KLAARWATER ROAD, RIGHT INTO GRANADA STREET, LEFT INTO ROAD 1101, LEFT INTO ROAD 917, ON RAMP INTO HIGGINSON HIGHWAY, GRIMSBY ROAD, LEFT INTO SOUTH COAST ROAD, LEFT INTO EDWIN SWALES DRIVE (R610), RIGHT INTO LINK ROAD INTO SARNIA ROAD, CONGELLA ROAD, UMBILO ROAD, RIGHT INTO SYDNEY ROAD, WARWICK AVENUE, OLD DUTCH ROAD, ALICE STREET, RIGHT INTO MARKET ROAD, INTO VICTORIA BUS RANK AND RETURN FROM VICTORIA STREET BUS RANK, WARWICK AVENUE, WILLIAMS ROAD, CANBERRA ROAD, LEFT INTO SYDNEY ROAD, LEFT INTO UMBILO ROAD, CONGELLA ROAD, SARNIA ROAD, LINK ROAD, INTO EDWIN SWALES DRIVE (R610), RIGHT INTO SOUTH COAST ROAD, RIGHT INTO GRIMSBY ROAD, HIGGINSON HIGHWAY, OFF RAMP INTO ROAD 601/ 917, RIGHT INTO ROAD 917, RIGHT INTO ROAD 1101, RIGHT INTO GRANADA STREET, LEFT INTO KLAARWATER ROAD, LEFT INTO MR 455, MR 85, MR 468, MR 518 TO CUTSHWAYO'S KRAAL.

ROUTE 25



transport

Department:
Transport
Province of KwaZulu-Natal

GAZETTE

LGKZNG29-2019-OCT

REGION: ALL

A PARTY OF PERSONS WHO HAVE ORGANISED THEMSELVES INTO A GROUP, AND THEIR PERSONAL EFFECTS, FROM POINTS WITHIN A RADIUS OF 25KM (TWENTY-FIVE KILOMETRES) FROM MARIANNHILL POST OFFICE TO POINTS WITHIN THE REPUBLIC OF SOUTH AFRICA AND RETURN TO POINTS WITHIN A RADIUS OF 25KM (TWENTY-FIVE KILOMETRES) FROM MARIANNHILL POST OFFICE.

SUBJECT: TO THE EXPLICIT CONDITION THAT THE CONVEYANCE OF SUCH A GROUP OF PERSONS MAY ONLY BE UNDERTAKEN IF SAME GROUP OF PERSONS UNDERTAKE THE FORWARD JOURNEY AND THE RETURN JOURNEY AS A PARTY FOR THE EXCLUSIVE MUTUAL PURPOSE TO ATTEND ONE OR MORE OF THE FOLLOWING OCCASIONS:

- (I) A WEDDING
- (II) A FUNERAL
- (III) A RELIGIOUS GATHERING
- (IV) A SPORTS MEETING, EITHER AS COMPETITORS OR AS SPECTATORS
- (V) A PICNIC OF ANY OTHER SIMILAR FORM OF ORGANISED AMUSEMENT OR RECREATION

ROUTE 25

PERSONS WHO ARE IN POSSESSION OF VAL ID RAIL OR S.A RAILWAY ROAD TRANSPORT SERVICE TICKET AND PARCELS ON A VEHICLE HIRE BASIS ON BEHALF OF THE S.A RAILWAYS, ON ROUTES OR WITHIN AREAS COVERED BY PERMITS ISSUED TO THE S.A RAILWAYS BY LOCAL ROAD TRANSPORTATION BOARDS, WITHIN THE PROVINCE OF NATAL.

ROUTE 26A

FROM ST. WENDOLIN TO DURBAN VIA ESCOMBE

FROM ST. WENDOLIN ALONG ST. WENDOLIN ROAD MR 85 (M 1) MR 455 (M34), KLAARWATER ROAD, SHALLCROSS ROAD, BLUNDELL ROAD, MAIN ROAD, SARNIA ROAD, UMBILO ROAD, SYDNEY ROAD, WARWICK AVENUE INTO VICTORIA STREET.

AND RETURN FROM VICTORIA STREET BUS RANK INTO WARWICK AVENUE, WILLIAM ROAD, SYDNEY ROAD, UMBILO ROAD, SARNIA ROAD, MAIN ROAD, BLUNDELL ROAD, SHALLCROSS ROAD, KLAARWATER ROAD, MR 455 (M34) MR85 (M 1) ST. WENDOLIN ROAD.

ROUTE 26B

BREDASFONTEIN TO DURBAN

FROM BREDASFONTEIN ALONG D 72, D561, 2M 65, EASTERLY DIRECTION KNOWN AS MNTANONTENENGAYO, PASS CLIFTON HEIGHTS STORE, ALONG 2M 65 KNOWN AS ZWELIBOMVU PASS MKHIZE STORE PASS AMADUNGE BOTTLE STORE WERE WE MEET UMLAAS BRIDGE RIGHT MR 518, MR 468, M1, UNNAMED ROAD, KLAARWATER ROAD, GRANADA STREET, CROSSMOOR DRIVE, MOORCROSS DRIVE, LINK ROAD, HIGGINSON HIGHWAY, GRIMSBY ROAD, SOUTH COAST ROAD, EDWIN SWALES DRIVE, UMBILO ROAD, GALE STREET, WARWICK AVENUE TO VICTORIA BUS TERMINAL AND RETURN VIA THE SAME ROUTE.

ROUTE 27

FROM ST. WENDOLIN TERMINUS ALONG ST. WENDOLIN ROAD, MR 85, MARIANNHILL ROAD, WESTMEAD ROAD, CIRCUIT ROAD, CLARK ROAD, MOSS ROAD, ALEXANDRA ROAD, TRAFFORD ROAD, GILLITTS ROAD, RICHMOND ROAD, OLD MAIN ROAD, ANDERSON ROAD, STANFIELD LANE, HILL STREET BUS TERMINUS, HILL STREET, ANDERSON ROAD, OLD MAIN ROAD, CROMPTON ROAD, SHEPSTONE ROAD, OTTO VOLEK ROAD, VALLEY VIEW ROAD, ESCOM ROAD, CHELSEA ROAD, BLASE ROAD, TO AT NOTEX FACTORY IN BLASE ROAD.

AND RETURN FROM NOTEX FACTORY IN BLASE ROAD, ALONG BLASE ROAD, CHELSEA AVENUE, ESCOM ROAD, VALLEY VIEW ROAD, OTTO VOLEK ROAD, SHEPSTONE ROAD, CROMPTON STREET, OLD MAIN ROAD, ANDERSON ROAD, STANFIELD ROAD, HILL STREET TERMINUS, HILL STREET, ANDERSON ROAD, OLD MAIN ROAD, RICHMOND ROAD, ALEXANDRA ROAD, MALCOLM ROAD, CIRCUIT ROAD, WESTMEAD ROAD, MARIANNHILL ROAD, MR 85, ST WENDOLIN ROAD TO TERMINUS AT ST WENDOLIN.

ROUTE 28

KLAARWATER TOWNSHIP ALONG KLAARWATER ROAD, MR 85, MARIANNHILL ROAD, WESTMEAD ROAD, CIRCUIT ROAD, CLARK ROAD, MOSS ROAD, ALEXANDRA ROAD, TRAFFORD ROAD, GILLITTS ROAD, RICHMOND ROAD, OLD MAIN ROAD, ANDERSON ROAD, STANFIELD ROAD, HILL STREET TERMINUS, HILL STREET, ANDERSON ROAD, OLD MAIN ROAD, CROMPTON ROAD, SHEPSTONE ROAD, OTTO VOLEK ROAD, VALLEY VIEW ROAD, ESCOM ROAD, CHELSEA AVENUE, BLASE ROAD, TO TERMINUS AT NOTEX FACTORY IN BLASE ROAD.

AND RETURN FROM NOTEX FACTORY IN BLASE ROAD, ALONG BLASE ROAD, CHELSEA AVENUE, ESCOM ROAD, VALLEY VIEW ROAD, OTTO VOLEK ROAD, SHEPSTONE ROAD, CROMPTON STREET, OLD MAIN ROAD, ANDERSON ROAD, STANFIELD ROAD, HILL STREET TERMINUS, HILL STREET, ANDERSON ROAD, OLD MAIN ROAD, RICHMOND ROAD, ALEXANDRA ROAD, ALBERT ROAD, MALCOLM ROAD, CIRCUIT ROAD, WESTMEAD ROAD, MARIANNHILL ROAD, MR 85, KLAARWATER ROAD TO TERMINUS AT KLAARWATER ROAD IN KLAARWATER TOWNSHIP.

ROUTE 29

KWA NDENGEZI TO PINETOWN AND NEW GERMANY

FROM KWA NDENGEZI STARTING POINT OPPOSITE KWA NDENGEZI SHOPPING CENTRE ALONG UNNAMED ROAD FOR APPROXIMATELY 4.0 KILOMETRES, TURN LEFT INTO ROAD 518 PROCEED ALONG ROAD 518, PASS LINDA STORE AT JUNCTION OF ROAD 559 TURN RIGHT VIA ST. XAVIER SCHOOL ALONG ROAD 559, TURN LEFT INTO M1 VIA ST MARY'S HOSPITAL, MARIANNHILL ROAD, WESTMEAD ROAD, RIGHT INTO CIRCUIT ROAD, RIGHT INTO CLARK ROAD, RIGHT INTO ALEXANDRA ROAD, LEFT INTO M1 ROAD, OLD MAIN ROAD, ANDERSON ROAD, STANFIELD LANE, INTO HILL STREET BUS TERMINUS INTO HILL STREET, ANDERSON ROAD, RIGHT INTO OLD MAIN ROAD, LEFT GLENRIDGE ROAD, LAUTH ROAD, LEFT INTO CROMPTON LEFT SHEPSTONE ROAD, RIGHT BLASE AVENUE, RIGHT CHELSEA AVENUE, TO TERMINAL POINT IN CHELSEA AVENUE, (OPPOSITE NOTEX FACTORY).

RETURN

FROM NOTEX FACTORY IN CHELSEA AVENUES LEFT INTO ESCOM ROAD, PINESIDE ROAD, RIGHT INTO ST JOHNS AVENUE, LEFT INTO CROMPTON STREET, RIGHT INTO LAUTH ROAD, LEFT INTO GLENRIDGE ROAD, RIGHT INTO OLD MAIN ROAD, LEFT INTO ANDERSON ROAD, LEFT INTO STANFIELD LANE, INTO HILL STREET BUS TERMINUS, INTO HILL STREET, ANDERSON ROAD, LEFT INTO OLD MAIN ROAD, M1, RIGHT INTO ALEXANDRA ROAD, LEFT INTO ALBERT ROAD, RIGHT INTO MALCOLM ROAD, LEFT INTO CIRCUIT ROAD, LEFT INTO WESTMEAD ROAD, RIGHT INTO M1, PASS ST. MARY'S HOSPITAL, MARIANNHILL ROAD, RIGHT INTO ROAD 559 VIA ST XAVIER SCHOOL LEFT INTO ROAD 518 PASS LINDA STORE RIGHT INTO KWA NDENGEZI TOWNSHIP, ALONG TOWNSHIP FOR APPROXIMATELY 4.0 KILOMETRES TO TERMINUS AT KWA NDENGEZI SHOPPING CENTRE.

ROUTE 30

PERSONS AND THEIR PERSONAL EFFECTS

KWA NDENGEZI TO PINETOWN AND RETURN

FORWARD JOURNEY

FROM KWA NDENGEZI (STARTING POINT OPPOSITE KWA NDENGEZI SHOPPING CENTRE) (MAGISTERIAL DISTRICT OF PINETOWN) ALONG UNNAMED ROAD FOR APPROXIMATELY 4.0 KILOMETRES, TURN RIGHT ONTO ROAD 518 PROCEED ALONG ROAD 518 TO ROAD 468, PROCEED ALONG ROAD 468 TO THE JUNCTION WITH ROAD 85, TURN LEFT ONTO ROAD 85 CONTINUE ALONG ROAD 85 PAST THE JUNCTION OF ROAD 559, PROCEEDING ALONG ROAD 85, MARIANNHILL ROAD, RICHMOND ROAD, WESTERN INTERCHANGE AND OLD MAIN ROAD, FROM OLD MAIN ROAD TURN RIGHT INTO ANDERSON STREET TURN LEFT INTO STANFIELD LANE TO THE HILL BUS RANK.

RETURN JOURNEY

FROM HILL STREET BUS RANK TURN RIGHT INTO HILL STREET AND RIGHT INTO ANDERSON STREET, FROM ANDERSON STREET TURN LEFT INTO OLD MAIN ROAD FOLLOW FORWARD JOURNEY IN REVERSE.

ALTERNATE FORWARD JOURNEY

FROM KWA NDENGEZI STARTING POINT OPPOSITE KWA NDENGEZI SHOPPING CENTRE (MAGISTERIAL DISTRICT OF PINETOWN) ALONG UNNAMED ROAD FOR APPROXIMATELY 4.0 KILOMETRES AS DEPICTED ON ANNEXURE AA TURN RIGHT ONTO ROAD 518, PROCEED ALONG ROAD 518 TO ROAD 468, PROCEED ALONG ROAD 468 TO THE JUNCTION WITH ROAD 85, TURN LEFT ONTO ROAD 85 CONTINUE ALONG ROAD 85, PAST THE JUNCTION OF ROAD 559, PROCEED ALONG ROAD 85, MARIANNHILL ROAD, TO WESTMEAD ROAD, TURN LEFT INTO WESTMEAD ROAD RIGHT INTO CIRCUIT ROAD, RIGHT INTO CLARK ROAD, TO JUNCTION OR CLARK ROAD AND ALEXANDER ROAD, TURN RIGHT INTO ALEXANDER ROAD TO JUNCTION OF ALEXANDER ROAD AND RICHMOND ROAD, TURN LEFT INTO RICHMOND ROAD PROCEED ALONG RICHMOND ROAD TO SWANSFIELD ROAD, TURN LEFT INTO SWANSFIELD ROAD LEFT INTO AUBREY ROAD TO JUNCTION OF AUBREY ROAD AND GILLITTS ROAD, TURN LEFT INTO GILLITTS ROAD TURN LEFT INTO SURPRISE FARM RANK. FROM SURPRISE FARM RANK TURN RIGHT INTO SWANSFIELD ROAD TO JUNCTION OF SWANSFIELD ROAD AND RICHMOND ROAD, TURN LEFT INTO RICHMOND ROAD AND PROCEED VIA WESTERN INTER-CHANGE AND OLD MAIN ROAD TO ANDERSON STREET, TURN RIGHT INTO ANDERSON STREET, LEFT INTO STANFIELD LANE AND RIGHT INTO HILL BUS RANK. FROM HILL STREET BUS RANK, RIGHT INTO HILL STREET, RIGHT INTO ANDERSON STREET, RIGHT INTO OLD MAIN ROAD, LEFT GLENUGIE AVENUE, LAUTH ROAD, LEFT CROMPTON STREET, LEFT SHEPSTONE ROAD, RIGHT BLASE AVENUE, RIGHT CHELSEA AVENUE, TO THE TERMINAL POINT IN CHELSEA AVENUE (OPPOSITE NOTEX FACTORY).

FROM THE STARTING POINT IN CHELSEA AVENUE, LEFT ESCOM ROAD, PINESIDE AVENUE, RIGHT ST. JOHN'S AVENUE, LEFT CROMPTON STREET, RIGHT LAUTH ROAD, LEFT GLENUGIE ROAD, LEFT GLENUGIE AVENUE, RIGHT OLD MAIN ROAD, LEFT ANDERSON STREET, LEFT STANFIELD LANE, RIGHT INTO HILL STREET BUS RANK, FROM HILL STREET BUS RANK TURN RIGHT INTO HILL STREET, RIGHT INTO ANDERSON STREET, FROM ANDERSON STREET TURN LEFT INTO OLD MAIN ROAD, VIA WESTERN INTER-CHANGE AND RICHMOND ROAD TO SWANSFIELD ROAD, TURN RIGHT



transport

Department:
Transport
Province of KwaZulu-Natal

GAZETTE

LGKZNG29-2019-OCT

REGION: ALL

INTO SWANSFIELD ROAD, LEFT INTO AUBREY ROAD TO JUNCTION OR AUBREY ROAD AND GILLITTS ROAD TURN LEFT INTO GILLITTS ROAD AND LEFT INTO SURPRISE FARM BUS RANK. FROM SURPRISE FARM BUS RANK TURN RIGHT INTO SWANSFIELD ROAD TO JUNCTION OF SWANSFIELD ROAD AND RICHMOND ROAD, TURN RIGHT INTO RICHMOND ROAD AND PROCEED ALONG RICHMOND ROAD TO JUNCTION OF RICHMOND ROAD AND RIGHT INTO ALEXANDER ROAD, TURN RIGHT INTO ALEXANDER ROAD TURN LEFT INTO ALBERT ROAD, RIGHT INTO MALCOLM ROAD TO JUNCTION OF MALCOLM ROAD, TURN LEFT INTO CIRCUIT ROAD TO JUNCTION OF CIRCUIT ROAD AND WESTMEAD ROAD TURN LEFT INTO WESTMEAD ROAD AND MARIANNHILL ROAD.

TURN RIGHT INTO ROAD 468 AND PROCEED ALONG ROAD 468 WHICH BECOMES ROAD 518 PROCEED ALONG ROAD 518 TO KWA NDENGEZI TOWNSHIP TURN OFF, TURN LEFT INTO UNNAMED ROAD AND PROCEED ALONG APPROXIMATELY 4.0 KILOMETRES OF UNNAMED ROAD TO STARTING POINT OPPOSITE KWA NDENGEZI SHOPPING CENTRE.

ROUTE 32

PERSONS AND THEIR PERSONAL EFFECTS

FROM KWA NDENGEZI TOWNSHIP TO MPUMALANGA COURT HOUSE AND RETURN

ROUTE DESCRIPTION

FROM KWA NDENGEZI TOWNSHIP ALONG MAIN KWA NDENGEZI ROAD VIA LINDA STORE TO INTERSECTION OF PROVINCIAL ROAD 559 THEN LEFT IN PR 559, PROCEED WITH PR 559 UNTIL INTERSECTION OF PR 559 WITH PR 454 THEN RIGHT ALONG PR 454 UNTIL INTERSECTION WITH NATIONAL ROAD N3, TURN LEFT INTO N3 AND PROCEED ALONG THIS ROAD UNTIL THE HAMMERSDALE TURN-OFF THEN LEFT INTO PR 385 TO HAMMERSDALE, PROCEED ALONG THIS ROAD UNTIL KELLY ROAD TURN-OFF, THEN LEFT INTO KELLY ROAD BUS RANK, BACK ALONG KELLY ROAD AND THEN LEFT INTO PR385, PROCEED ALONG THIS ROAD UNTIL THE MPUMALANGA TURN-OFF, THEN LEFT UNTIL MPUMALANGA MAGISTRATES COURT AND RETURN ALONG THE SAME ROUTE.

ROUTE 33

FROM KRANSKLOOF FARM DURBAN (WINTERTON) VIA CLAIRMONT ROAD (WYEBANK) FIELDS HILL R613 PINETOWN, OLD MAIN ROAD, ANDERSON ROAD, HILL STREET BUS RANK, ANDERSON ROAD, OLD MAIN ROAD, STAPLETON ROAD, JAN SMUTS HIGHWAY, WESTERN FREEWAY N3, VICE VERSA. SUBJECT TO THE RESTRICTION THAT ON JOURNEYS FROM KRANSKLOOF NO PASSENGERS BE PICKED UP AT ANY POINT WITHIN HALF A MILE FROM WYEBANK RAILWAY STATION AND ON JOURNEYS TO KRANSKLOOF NO PASSENGERS BE SET DOWN AT ANY POINT WITHIN HALF A MILE FROM WYEBANK RAILWAY STATION .

ROUTE 35

MARIANNHILL -SOLDIERS WAY BUS RANK

FROM CUTSHWAYO KRAAL ALONG MR518, MR 468, MR 85, MR455, KLAARWATER ROAD, GRANADA STREET, CROSSMOOR DRIVE, MOORCROSS DRIVE, HIGGINSON HIGHWAY, GRIMSBY ROAD, SOUTH COAST ROAD, EDWIN SWALES DRIVE (R610) LINK ROAD INTO SARNIA ROAD, UMBILO ROAD, SYDNEY ROAD, WARWICK AVENUE, ALICE STREET, SOLDIERS WAY BUS RANK.

AND RETURN FROM SOLDIERS WAY BUS RANK ALONG QUEEN STREET, FIELD STREET, LEOPOLD STREET, MARKET ROAD, WARWICK AVENUE, WILLIAM ROAD, SYDNEY ROAD, UMBILO ROAD, SARNIA ROAD, EDWIN SWALES DRIVE (R610) SOUTH COAST ROAD, GRIMSBY ROAD, HIGGINSON HIGHWAY, LINK ROAD INTO MOORCROSS DRIVE, CROSSMOOR DRIVE, GRANADA STREET, KLAARWATER ROAD, MR 455, MR 85, MR 468, MR 518 TO TERMINUS AT CUTSHWAYO KRAAL.

ALTERNATIVELY

SOLDIERS WAY BUS RANK, QUEEN STREET, RUSSEL STREET, LEOPOLD STREET, MARKET ROAD, WARWICK AVENUE.

OR

SOLDIERS WAY, QUEEN STREET, ALBERT STREET, LEOPOLD STREET, MARKET ROAD, WARWICK AVENUE.

ROUTE 36

FROM DURBAN (VICTORIA STREET BUS RANK) TO WELBEDACHT (BHANA'S STORE) AND RETURN VIA WARWICK AVENUE, GALE STREET

ALTERNATIVELY SYDNEY, UMBILO, STELLA, CARRICK, WELBEDACHT ROAD TO OUTER TERMINAL.

ROUTE 37

FROM BHANA'S STORE (WELBEDACHT) AND ROAD 751 AND ROAD 918 AND ALTERNATIVELY ROAD 901 AND ROAD 601, AND INTO HIGGINSON HIGHWAY AND INTO A PORTION OF ERICA AVENUE, ALTERNATIVELY, FALCON STREET, SYRINGA AVENUE, FINCH STREET, AND ERICA ROAD (STOP 4) CARRICK ROAD, STELLA ROAD, UMBILO ROAD, CONGELLA ROAD, ALTERNATIVELY GALE STREET, WARWICK AVENUE AND INTO VICTORIA STREET BUS RANK EXTENSION AND RETURN VIA THE ABOVE MENTIONED ROUTES.

ROUTE 38

FROM BHANA'S STORE (WELBEDACHT) TO DURBAN VIA ROAD 915, AND ROAD 918 AND 917 AND ALTERNATIVELY ROAD 901 AND 601 INTO HIGGINSON HIGHWAY, GRIMSBY ROAD, SOUTH COAST ROAD, EDWIN SWALES DRIVE, SARNIA ROAD, UMBILO, CONGELLA ROAD ALTERNATIVELY, GALE STREET, SYDNEY ROAD, WARWICK AVENUE, AND VICTORIA STREET BUS RANK EXTENSION AND RETURN VIA THE ABOVE-MENTIONED ROUTES.

ROUTE 39

FROM VICTORIA BUS RANK INTO WARWICK AVENUE, WILLIAMS ROAD, SYDNEY ROAD, UMBILO ROAD, CONGELLA ROAD, SARNIA ROAD, ACCESS ROAD, INTO EDWIN SWALES DRIVE, SOUTH COAST ROAD, GRIMSBY ROAD, HIGGINSON HIGHWAY, ACCESS ROAD INTO MOORCROSS DRIVE, CROSSMOOR DRIVE, GRANADA STREET, KLAARWATER ROAD, MR 455, MR85, MARIANNHILL ROAD, RICHMOND ROAD, OLD MAIN ROAD, ANDERSON ROAD, STANFIELD LANE INTO HILL STREET BUS RANK, AND RETURN FROM HILL STREET BUS RANK INTO HILL STREET, ANDERSON ROAD, OLD MAIN ROAD, RICHMOND ROAD, MARIANNHILL ROAD, MR 85, MR 455, KLAARWATER ROAD, GRANADA STREET, CROSSMOOR DRIVE, LEFT INTO MOORCROSS DRIVE, ACCESS ROAD, INTO HIGGINSON HIGHWAY, GRIMSBY ROAD, SOUTH COAST ROAD, EDWIN SWALES DRIVE, ACCESS ROAD INTO SARNIA ROAD, UMBILO ROAD, SYDNEY ROAD, WARWICK AVENUE INTO VICTORIA BUS RANK.

ROUTE 40

FROM TERMINUS IN INTAKE (MOTALA STORE) ALONG INTAKE ROAD, DEMAT ROAD, (PILAY ROAD), PEARL ROAD, THORNTREE AVENUE, SAVANNA ROAD, ACCESS ROAD, MR 85, HIGGINSON HIGHWAY, GRIMSBY ROAD, SOUTH COAST ROAD, EDWIN SWALES DRIVE (R610), LINK ROAD INTO SARNIA ROAD, UMBILO ROAD, SYDNEY ROAD, WARWICK AVENUE, ALICE STREET, OLD FORT ROAD, PRINCE ALFRED STREET, CATO STREET, WINDER STREET, POINT ROAD, TO AUTHORISED TERMINUS AT THE END OF POINT ROAD NEAR SIGNAL ROAD. FROM TERMINAL AT POINT AT THE END OF SIGNAL ROAD, ALONG POINT ROAD, BAY TERRACE, VICTORIA EMBANKMENT, STANGER STREET, ORDINANCE ROAD, LEOPOLD STREET, WARWICK AVENUE, WILLIAMS ROAD, SYDNEY ROAD, UMBILO ROAD, SARNIA, LINK ROAD INTO EDWIN SWALES DRIVE. (R610), SOUTH COAST ROAD, GRIMSBY ROAD, HIGGINSON HIGHWAY, MR 85, ACCESS ROAD, SAVANNA DRIVE, THORNTREE AVENUE, PEARL ROAD, DEMAT ROAD (PILAY ROAD), INTAKE TO TERMINUS AT MOTALA STORE INTAKE.

ROUTE 41

ST. MARY'S HOSPITAL TO POINT ROAD

FROM TERMINAL POINT AT ST. MARY'S HOSPITAL ALONG UNNAMED ROAD, MR 85, MARIANNHILL ROAD, RICHMOND ROAD, OLD MAIN ROAD, ANDERSON ROAD, STANFIELD LANE, HILL STREET BUS RANK, INTO HILL STREET BUS RANK, ANDERSON ROAD, OLD MAIN ROAD, STAPLETON ROAD, LINK ROAD INTO N3. R103, JAN SMUTS HIGHWAY, WESTRIDGE OVERPASS BRIDGE, RAMSEY AVENUE, BEREA ROAD NORTH, OLD DUTCH ROAD, CENTENARY ROAD, MANSFIELD ROAD, WINTERTON WALK BUS RANK, MANSFIELD ROAD, CENTENARY ROAD, ALICE STREET, OLD FORT ROAD, NMR AVENUE, SOMTSEU ROAD, STANGER STREET, PRINCE ALFRED STREET, CATO STREET, WINDER STREET, POINT ROAD TO TERMINAL POINT AT END OF POINT ROAD IN THE VICINITY OF SIGNAL ROAD.

AND RETURN FROM TERMINAL POINT ALONG POINT ROAD, BAY TERRACE, VICTORIA EMBANKMENT, STANGER STREET, SOMTSEU ROAD, NMR AVENUE, WALNUT ROAD, ORDINANCE ROAD, PRIOR ROAD, OLD FORT ROAD, LEOPOLD STREET, CANONGATE ROAD, BEREA ROAD, BEREA ROAD SOUTH, JAN SMUTS HIGHWAY. R 103, N3, GLIDE OFF INTO UNNAMED ROAD LEADING TO STAPLETON ROAD, OLD MAIN ROAD, ANDERSON ROAD, STANFIELD LANE, HILL STREET BUS RANK, HILL STREET, ANDERSON ROAD, OLD MAIN ROAD, RICHMOND ROAD, MARIANNHILL ROAD, MR85, TO TERMINUS AT ST. MARY'S HOSPITAL.

ROUTE 42

FROM CORNER OF NEPTUNE DRIVE AND MERCURY CRESCENT ALONG MERCURY CRESCENT, NEPTUNE DRIVE, MILKY WAY, RIGHT INTO CENTRAL DRIVE, LEFT INTO CARINA ROAD, RIGHT INTO GEMINI WAY, LEFT INTO MILKY WAY, RIGHT INTO MARIANNHILL ROAD, MR 85, HIGGINSON HIGHWAY, GRIMSBY ROAD, SOUTH COAST ROAD, EDWIN SWALES DRIVE (R610), ACCESS ROAD INTO SARNIA ROAD, UMBILO ROAD, SYDNEY ROAD, WARWICK AVENUE, ALICE STREET, OLD FORT ROAD, NMR AVENUE, SOMTSEU ROAD, STANGER STREET, PRINCE ALFRED STREET, CATO STREET, WINDER STREET, POINT ROAD, TO TERMINAL POINT AT THE END OF POINT ROAD IN THE VICINITY OF SIGNAL ROAD. RETURN FROM TERMINAL POINT IN POINT ROAD IN THE VICINITY OF SIGNAL ROAD, POINT ROAD, BAY TERRACE, VICTORIA EMBANKMENT, STANGER STREET, SOMTSEU ROAD, NMR AVENUE, WALNUT ROAD, ORDINANCE ROAD, LEOPOLD STREET, WARWICK AVENUE.

WILLIAMS ROAD, SYDNEY ROAD, UMBILO ROAD, SARNIA ROAD, ACCESS ROAD INTO EDWIN SWALES DRIVE (R610) SOUTH COAST ROAD, GRIMSBY ROAD, HIGGINSON HIGHWAY, MR 85, MARIANNHILL ROAD, MILKY WAY, RIGHT INTO GEMINI WAY, LEFT INTO CARINA ROAD, RIGHT INTO CENTRAL DRIVE, LEFT INTO MILKY WAY, RIGHT INTO NEPTUNE DRIVE, RIGHT INTO MERCURY CRESCENT TO TERMINAL POINT IN NEPTUNE DRIVE AT MERCURY CRESCENT.



transport

Department:
Transport
Province of KwaZulu-Natal

GAZETTE

LGKZNG29-2019-OCT

REGION: ALL

ROUTE 43

HILLVIEW - SHALLCROSS - DURBAN

FROM THE TERMINUS AT RAS DASHAN STREET IN HILLVIEW ALONG RAS DASHAN STREET, WINGEN WALK, KLAARWATER ROAD, KILIMANJARO STREET, HIMALAYA DRIVE, SIERRA MADRA STREET, KLAARWATER ROAD, SHALLCROSS ROAD, BLUNDELL ROAD, MAIN ROAD, STELLA ROAD, SARNIA ROAD, UMBILO ROAD, GLASTONBURY PLACE, SYDNEY ROAD, WARWICK AVENUE INTO VICTORIA STREET BUS TERMINUS.

AND RETURN FROM VICTORIA STREET BUS TERMINUS ALONG WARWICK AVENUE, WILLIAM ROAD, SYDNEY ROAD, GLASTONBURY PLACE, UMBILO ROAD, SARNIA ROAD, STELLA ROAD, MAIN ROAD, BLUNDELL ROAD, SHALLCROSS ROAD, KLAARWATER ROAD, WINGEN WALK, SPENCER STREET, RAS DASHAN STREET TERMINUS.

ALTERNATIVELY

WARWICK AVENUE, ALICE STREET, GREY STREET, COMMERCIAL ROAD, SOLDIERS WAY, GARDINER STREET, WEST STREET, STANGER STREET, PINE STREET TO TERMINUS IN PINE STREET.

ALTERNATIVE RETURN

FROM PINE STREET TERMINUS ALONG PINE STREET, FIELD STREET, QUEEN STREET, RUSSELL STREET, LEOPOLD STREET, WARWICK AVENUE.

ROUTE 44

BOTHA'S HILL/ HILLCREST PINETOWN - DURBAN

PERSONS AND THEIR PERSONAL EFFECTS

FROM BOTHA'S HILL ALONG OLD MAIN ROAD, HILLCREST OLD MAIN ROAD, GILLITTS OLD MAIN ROAD, R613, INTO OLD MAIN ROAD AT EXIT 24 PROCEEDING TO KLOOF RAILWAY STATION BUS STOP, RAILWAY STATION ROAD, PROCEED ALONG OLD MAIN ROAD TO EXTENSION 22 ONTO THE R613 OFF RAMP INTO RICHMOND ROAD, OLD MAIN ROAD, STAPLETON ROAD, R613, N3, R 103, JAN SMUTS HIGHWAY, GLIDE ON N3, WESTERN FREEWAY, OFF RAMP RAMSEY/AVENUE, BEREA ROAD NORTH, RIGHT CLEAVER ROAD BRIDGE, BEREA ROU, WEST STREET, POINT ROAD, ROCHESTER STREET, GILLESPIE STREET, PRINCE STREET TO TERMINUS AT BELL STREET.

AND RETURN

FROM TERMINUS AT BELL STREET, BELL STREET ERSKINE TERRACE, RUTHERFORD STREET, POINT ROAD, WEST STREET, FAREWELL STREET, SMITH STREET, STANGER STREET, PINE STREET, RUSSELL STREET, LEOPOLD STREET, MARKET ROAD, CANONGATE ROAD, N3, WESTERN FREEWAY, OFF RAMP MAYVILLE/ SHERWOOD, JAN SMUTS HIGHWAY, R 103, R613, OFF RAMP STAPLETON ROAD, STAPLETON ROAD, OLD MAIN ROAD, ANDERSON ROAD, OLD MAIN ROAD, RICHMOND ROAD, ON RAMP ONTO R613 (FIELDS HILL) R613, ION RAMP 22 OVER BRIDGE TO OLD MAIN ROAD, TO FIELDS HOTEL BUS STOP, PROCEED ALONG MAIN ROAD, LEFT INTO VILLAGE ROAD, PROCEED ON RAMP 23 ONTO 613, ON RAMP HILLCREST, OLD MAIN ROAD, PASS HILLCREST ALONG OLD MAIN ROAD TO BOTHA'S HILL.

ALTERNATIVE ROUTE: SMITH STREET, RUSSEL STREET, LEOPOLD STREET.

ROUTE 45

PINETOWN TO BREDASFONTEIN

FROM HILL STREET BUS TERMINUS ALONG HILL STREET ANDERSON ROAD, OLD MAIN ROAD, RICHMOND ROAD, MARIANNHILL ROAD, PAST MARIANNHILL MONASTERY, MARIANNHILL ROAD, ALONG MR 468, MR 518, OVER UMLAAS RIVER BRIDGE, ZM 65, PAST AMADUNGE BOTTLE STORE AND MKHIZE STORE, PROCEED ALONG SAME ROUTE INTO THE AREA KNOWN AS ZWELIBOMVU, ALONG ZM 65, INTO MAGISTERIAL DISTRICT OF CAMPERDOWN, PAST CLIFTON HEIGHT STORE, ALONG SAME ROAD PAST THE AREA KNOWN AS MNTANONTENGAYO, PROCEED ALONG ZM 65, BECOMES D561, ALONG D561, AND D72, TURN RIGHT INTO D72, ALONG D72, TO TERMINUS AT BREDASFONTEIN.

AND RETURN FROM BREDASFONTEIN ALONG D72, LEFT AT D561, ALONG D561, BECOMES ZM65, PROCEED ALONG ZM65, IN AN EASTERLY DIRECTION PAST THE AREA KNOWN AS MNTANONTENGAYO AND PAST CLIFTON HEIGHT STORE, PROCEED ALONG ZM65, INTO THE AREA KNOWN AS ZWELIBOMVU, PROCEED ALONG SAME ROAD PAST MKHIZE STORE AND THEN ONTO AMADUNGE BOTTLE STORE, PROCEED FURTHER ALONG ZM 65, WERE ZM 65 MEETS THE UMLAAS RIVER BRIDGE, OVER UMLAAS RIVER BRIDGE, ALONG MR 518, MR 468, MARIANNHILL ROAD, PAST MARIANNHILL MONASTERY, MARIANNHILL ROAD, RICHMOND ROAD, OLD MAIN ROAD, ANDERSON ROAD, STANFIELD LANE INTO HILL STREET BUS TERMINUS.

ROUTE 46

JAMAICA/ DURBAN -EXPRESS SERVICE

FROM JAMAICA MOTORS, SHALLCROSS ALONG KLAARWATER ROAD, MR 455, M34, UNDERWOOD ROAD, STAPLETON ROAD, ON RAMP N3 WESTERN FREEWAY, ALICE STREET, GREY STREET, COMMERCIAL ROAD, FIELD STREET, INTO SOLDIERS WAY BUS TERMINUS.

RETURN

FROM SOLDIERS WAY BUS TERMINUS ALONG QUEEN STREET, RUSSELL LEOPOLD STREET, MARKET ROAD, CANONGATE ROAD, N3, WESTERN FREEWAY GLIDE OFF TO SARNIA, STAPLETON ROAD, UNDERWOOD ROAD, M34, MR455, KLAARWATER TO JAMAICA MOTORS, SHALLCROSS.

ROUTE 47

HILLVIEW - SHALLCROSS -DURBAN

INWARDS

FROM TERMINUS AT RAS DASHAN STREET IN HILLVIEW ALONG RAS DASHAN STREET, WINGEN WALK, KLAARWATER ROAD, KILIMANJARO STREET, HIMALAYA DRIVE, SIERRA MADRA STREET, KLAARWATER ROAD, SHALLCROSS ROAD, NEW LINK ROAD SHALLCROSS TO HIGGINSON HIGHWAY, HIGGINSON HIGHWAY, GRIMSBY ROAD, SOUTH COAST ROAD EDWIN SWALES V.C. DRIVE (R610), UMBILO ROAD, GLASTONBURY PLACE, SYDNEY ROAD, WARWICK AVENUE INTO VICTORIA BUS RANK.

OUTWARDS

FROM VICTORIA BUS RANK INTO WARWICK AVENUE, WILLIAMS ROAD, SYDNEY ROAD, UMBILO ROAD, EDWIN SWALES V C DRIVE, SOUTH COAST ROAD, GRIMSBY ROAD, HIGGINSON HIGHWAY, OFF RAMP, SHALLCROSS - NEW LINK ROAD, TO SHALLCROSS, SHALLCROSS ROAD, KLAARWATER ROAD, WINGEN WALK, SPENCER STREET, RAS DASHAN STREET, TO TERMINUS IN RAS DASHAN STREET.

ROUTE 48

FORWARD JOURNEY

FROM KWA DABEKA BUS TERMINUS IN UNIT SUB-5, SITUATED IN UNNAMED ROAD, CLERMONT, WITHIN THE MAGISTERIAL DISTRICT OF PINETOWN VIA KWA DABEKA POLICE STATION, INTO KWA-DABEKA ROAD, VIA LKWEZI SERVICE STATION, TURN INTO NORTH ROAD, VIA CLERMONT CENTRAL TAXI RANK, INTO CLERMONT ROAD, INTO POSSET ROAD, INTO SHEPSTONE ROAD, TURN INTO CROMPTON STREET, TURN INTO OLD MAIN ROAD, TURN INTO HILL STREET BUS RANK. FROM HILL STREET BUS RANK TURN LEFT INTO OLD MAIN ROAD TURN LEFT INTO M13 TOWARDS DURBAN, TURN INTO N3, INTO OLD DUTCH ROAD, INTO MARKET ROAD, INTO WARWICK AVENUE INTO SOUTHERN FREEWAY AND PROCEED TO BORDER OF REPUBLIC OF SOUTH AFRICA AND TRANSKEI AT PORT EDWARD ON ROUTE TO WILD COAST SUN.

RETURN JOURNEY

FROM BORDER OF REPUBLIC OF SOUTH AFRICA AND TRANSKEI AT PORT EDWARD ALONG SOUTHERN FREEWAY VIA MARGATE, PORT SHEPSTONE, HIBBERDENE, AMANZIMTOTI, LOUIS BOTHA AIRPORT INTO WARWICK AVENUE, TURN INTO N3, INTO M3, AT PINETOWN, TURN INTO OLD MAIN ROAD, INTO HILL STREET BUS TERMINUS AND PROCEED TO KWA DABEKA BUS TERMINUS AS PER FORWARD JOURNEY.

ROUTE 49

FROM TERMINAL POINT AT INTERSECTION OF PROGRESS PLACE AND DEMAT ROAD, ALONG DENRNT ROAD, RIGHT INTO THORNTREE.

ALTERNATIVELY

ALONG THORNTREE DRIVE INTO SAVANNAH DRIVE LEFT INTO MEADOW ROAD, RIGHT INTO PEARL ROAD ALONG PEARL ROAD RIGHT INTO GRASSLAND AVENUE, ALONG GRASSLAND AVENUE RIGHT INTO MEADOW ROAD ALONG MEADOW ROAD RIGHT INTO M1, ALONG M1 RIGHT INTO M34 ALONG M34 RIGHT INTO WINGEN WALK ALONG WINGEN WALK RIGHT INTO RAS DASHAN STREET, ALONG RAS DASHAN STREET, LEFT INTO HILLVIEW DRIVE INTO CHILTERN ALONG CHILTERN DRIVE RIGHT IN TO SHALLCROSS ROAD, ALONG SHALLCROSS ROAD.

ALTERNATIVELY

LINK HIGGINSON HIGHWAY, KLAARWATER ROAD, LEFT GRANADA STREET, LEFT CROSSMOOR DRIVE, LEFT MOORCROSS DRIVE, LINK ROAD INTO HIGGINSON HIGHWAY, GRIMSBY ROAD LEFT INTO SOUTH COAST ROAD LEFT INTO EDWIN SWALES DRIVE, LINK ROAD TO JUNCTION WITH SARINA ROAD, TO JUNCTION WITH UMBILO ROAD, ALONG UMBILO ROAD TO JUNCTION WITH BEREA ROAD, ALONG BEREA ROAD TO JUNCTION WITH WARWICK AVENUE, ALONG WARWICK AVENUE INTO VICTORIA BUS RANK.

ALTERNATIVELY

WARWICK AVENUE, ALICE STREET, GREY STREET, COMMERCIAL ROAD, SOLDIERS WAY, GARDINER STREET, WEST STREET, STANGER STREET, PINE STREET TO TERMINUS IN PINE STREET.

ALTERNATIVELY

WARWICK AVENUE, ALICE STREET, OLD FORT ROAD, BRICKHILL ROAD, PINE STREET INTO PINE STREET TERMINUS.

RETURN

PINE STREET, FIELD STREET, QUEEN STREET, RUSSEL STREET, LEOPOLD STREET, WARWICK AVENUE, INTO VICTORIA BUS RANK, WARWICK AVENUE, SYDNEY ROAD, UMBILO ROAD, LINK ROAD INTO EDWIN SWALES DRIVE, SOUTH COAST ROAD, GRIMSBY ROAD, HIGGINSON HIGHWAY AND



transport

Department:
Transport
Province of KwaZulu-Natal

GAZETTE

LGKZNG29-2019-OCT

REGION: ALL

FOLLOW FORWARD JOURNEY IN REVERSE TO TERMINAL TO SAVANNA PARK.

ROUTE 50

SHALLCROSS-DURBAN

KLAARWATER ROAD, WINGEN WALK, RAS DASHAN STREET, HILLVIEW DRIVE, CHILTERN DRIVE, SHALLCROSS ROAD, BLUNDELL ROAD, MAIN ROAD, SARNIA ROAD, UMBILO ROAD, BEREAD ROAD, WEST STREET, BRICKHILL ROAD, PINE STREET TO TERMINUS IN PINE STREET, PINE STREET ALONG PINE STREET, FIELD STREET, COMMERCIAL ROAD, PINE STREET, BRICKHILL ROAD, SMITH STREET, SYDNEY ROAD, UMBILO ROAD, SARNIA ROAD, MAIN ROAD, BLUNDELL ROAD, SHALLCROSS ROAD, CHILTERN ROAD, HILLVIEW ROAD, RAS DASHAN STREET, WINGEN WALK TO TERMINUS KLAARWATER ROAD.

ROUTE 51

PINETOWN - DURBAN

FROM HILL STREET BUS TERMINUS ALONG HILL STREET ANDERSON ROAD, OLD MAIN ROAD, STAPLETON ROAD, R613, N3, R103, JAN SMUTS HIGHWAY, BRICKFIELD ROAD, TILLS CRESCENT, N3, BEREAD ROAD, OLD DUTCH ROAD, ALICE STREET, MARKET ROAD INTO VICTORIA BUS RANK.

ALTERNATIVELY

N3, WESTERN FREEWAY, OFF RAMP RAMSEY AVENUE, BEREAD ROAD NORTH, CLEAVER ROAD BRIDGE, BEREAD ROAD, WEST STREET, POINT ROAD, ROCHESTER STREET, GILLESPIE STREET, PRINCE STREET TO TERMINUS IN BELL STREET.

RETURN

BELL STREET, ERSKINE TERRACE, RUTHERFORD STREET, POINT ROAD, WEST STREET, FAREWELL STREET, SMITH STREET, BEREAD ROAD, N3 GLIDE OFF RAMP INTO BRICKFIELD ROAD, JAN SMUTS HIGHWAY, R103, N3, R613, STAPLETON ROAD, OLD MAIN ROAD, ANDERSON ROAD, STANFIELD LANE INTO HILL STREET BUS RANK.

RETURN

VICTORIA STREET RANK INTO WARWICK AVENUE, CANONGATE ROAD, WESTERN FREEWAY, N3, OFF RAMP INTO BRICKFIELD ROAD, JAN SMUTS HIGHWAY, R103, N3, R613, STANFIELD LANE INTO HILL STREET BUS RANK.

ROUTE 52

SHALLCROSS- DURBAN

KLAARWATER ROAD, WINGEN WALK, RAS DASHAN STREET, HILLVIEW DRIVE, CHILTERN DRIVE, SHALLCROSS ROAD, BLUNDELL ROAD, MAIN ROAD, SARNIA ROAD, UMBILO ROAD, BEREAD ROAD, WEST STREET, BRICKHILL ROAD, PINE STREET, TO TERMINUS IN PINE STREET, PINE STREET, ALONG PINE STREET, FIELD STREET, COMMERCIAL ROAD, PINE STREET, BRICKHILL ROAD, SMITH STREET, SYDNEY ROAD, UMBILO ROAD, SARNIA ROAD, MAIN ROAD, BLUNDELL ROAD, SHALLCROSS ROAD, CHILTERN ROAD, HILLVIEW ROAD, RAS DASHAN STREET, WINGEN WALK TO TERMINUS KLAARWATER ROAD.

ROUTE 53

OUTWARD

FROM TERMINAL POINT AT INTERSECTION OF PROGRESS PLACE AND DEMAT ROAD, ALONG DEMAT MUD, RIGHT INTO THORNTREE.

ALTERNATIVELY

ALONG THORNTREE DRIVE INTO SAVANNAH DRIVE LEFT INTO MEADOW ROAD RIGHT INTO PEARL ROAD, ALONG PEARL ROAD RIGHT INTO GRASSLANDS AVENUE, ALONG GRASSLAND AVENUE RIGHT INTO MEADOW ROAD, ALONG MEADOW ROAD RIGHT INTO M1, ALONG M1 RIGHT INTO M34 ALONG M34 RIGHT INTO WINGEN WALK, ALONG WINGEN WALK RIGHT INTO RAS DASHAN STREET, ALONG RAS DASHAN STREET, LEFT INTO HILLVIEW DRIVE INTO CHILTERN DRIVE RIGHT INTO SHALLCROSS ROAD, ALONG SHALLCROSS ROAD.

ALTERNATIVELY

LINK ROAD, HIGGINSON HIGHWAY, KLAARWATER ROAD, LEFT GRANADA STREET, LEFT CROSSMOOR DRIVE, LEFT MOORCROSS DRIVE, LINK ROAD INTO HIGGINSON HIGHWAY, GRIMSBY ROAD LEFT INTO SOUTH COAST ROAD LEFT INTO EDWIN SWALES DRIVE, LINK ROAD TO JUNCTION WITH SARNIA ROAD, TO JUNCTION WITH UMBILO ROAD, ALONG UMBILO ROAD TO JUNCTION WITH BEREAD ROAD, ALONG BEREAD ROAD TO JUNCTION WITH WARWICK AVENUE, ALONG WARWICK AVENUE INTO VICTORIA BUS RANK.

ALTERNATIVELY

WARWICK AVENUE, ALICE STREET, GREY STREET, COMMERCIAL ROAD, SOLDIERS WAY, GARDINER STREET, WEST STREET, STANGER STREET, PINE STREET, TO TERMINUS IN PINE STREET.

ALTERNATIVELY

WARWICK AVENUE, ALICE STREET, OLD FORT ROAD, BRICKHILL ROAD, PINE STREET INTO PINE STREET TERMINUS.

RETURN

PINE STREET, FIELD STREET, QUEEN STREET, RUSSEL STREET, LEOPOLD STREET, WARWICK AVENUE, INTO VICTORIA BUS RANK, WARWICK AVENUE, SYDNEY ROAD, UMBILO ROAD, LINK ROAD INTO EDWIN SWALES DRIVE, SOUTH COAST ROAD, GRIMSBY ROAD, HIGGINSON HIGHWAY AND FOLLOW FORWARD JOURNEY IN REVERSE TO TERMINAL TO SAVANNA PARK.

ROUTE 54

FROM KWA NDENGEZI SHOPPING CENTRE (MAGISTERIAL DISTRICT OF PINETOWN) ALONG UNNAMED ROAD IN THE TOWNSHIP OF KWA NDENGEZI RIGHT INTO MR518, 468, 85, 455 KLAARWATER ROAD, GRANADA STREET, CROSSMOOR DRIVE, MOORCROSS DRIVE, HIGGINSON HIGHWAY, GRIMSBY ROAD, SOUTH COAST ROAD, EDWIN SWALES DRIVE, SARNIA ROAD, UMBILO ROAD, BEREAD ROAD, WEST STREET, STANGER STREET TO TERMINUS IN PINE STREET.

RETURN

PINE STREET TERMINUS ALONG PINE STREET, ALBERT STREET, QUEEN STREET, RUSSEL STREET, LEOPOLD STREET, MARKET ROAD, WARWICK AVENUE, VICTORIA BUS RANK, WARWICK AVENUE, SYDNEY ROAD, UMBILO ROAD, SARNIA ROAD, LINK ROAD INTO EDWIN SWALES DRIVE, SOUTH COAST ROAD, GRIMSBY ROAD, HIGGINSON HIGHWAY, LINK ROAD INTO MOORCROSS DRIVE, CROSSMOOR DRIVE, GRANADA STREET, KLAARWATER ROAD, MR 455, MR85, MR468, MR 518 INTO KWA NDENGEZI TOWNSHIP TO KWA NDENGEZI SHOPPING CENTRE, DRIVE, SOUTH COAST ROAD, GRIMSBY ROAD, HIGGINSON HIGHWAY, LINK ROAD INTO MOORCROSS DRIVE, CROSSMOOR DRIVE, GRANADA STREET, KLAARWATER ROAD, MR455, MR 85, MR468, MR 518 INTO KWA-NDENGEZI TOWNSHIP TO KWA NDENGEZI SHOPPING CENTRE.

ALTERNATIVELY

WEST STREET, BRICKHILL ROAD, SMITH STREET, WARWICK AVENUE TO VICTORIA BUS RANK.

ROUTE

KWA NDENGEZI TO DURBAN

FROM KWA NDCNGEZI SHOPPING CENTRE SITUATED WITHIN THE MAGISTERIAL DISTRICT OF PINETOWN ALONG UNNAMED ROAD-MR518, MR468, MR85, R455, KLAARWATER ROAD, GRANADA STREET, CROSSMOOR DRIVE, MOORCROSS DRIVE, ARENA PARK DRIVE, TRISULA AVENUE, CHATSWORTH CIRCLE, ROAD 337, HIGGINSON HIGHWAY, GRIMSBY ROAD, SOUTH COAST ROAD, EDWIN SWALES DRIVE (M7) SARNIA ROAD, UMBILO ROAD, MOORE ROAD ALTERNATIVE GALE STREET, BEREAD ROAD, WARWICK AVENUE, VICTORIA BUS RANK, WARWICK AVENUE, ALICE STREET, OLD FORT ROAD, BRICKHILL ROAD, PINE STREET, FIELD STREET, QUEEN STREET, RUSSELL STREET, LEOPOLD STREET (M4), MARKET ROAD, WARWICK AVENUE, VICTORIA BUS RANK.

RETURN

FROM VICTORIA BUS RANK INTO WARWICK AVENUE, ACCESS ROAD, MARKET ROAD, WILLIAMS ROAD, ALTERNATIVE SYDNEY ROAD, UMBILO ROAD, SARNIA ROAD, (M7), EDWIN SWALES DRIVE, SOUTH COAST ROAD, GRIMSBY ROAD, HIGGINSON HIGHWAY, ROAD 337, CHATSWORTH CIRCLE, TRISULA AVENUE, ARENA PARK DRIVE, MOORCROSS DRIVE, CROSSMOOR DRIVE, GRANADA STREET, KLAARWATER ROAD, MR455, MR85, MR468, MR518 INTO KWA NDENGEZI TOWNSHIP TO TERMINAL POINT AT KWA NDENGEZI SHOPPING CENTRE IN KWA NDENGEZI.

ROUTE

TAFELKOP TO DURBAN

FROM TERMINUS IN TAFELKOP ALONG UNNAMED ROAD PASS MOTALA STORE IN INTAKE ALONG INTAKE ROAD, DEMAT ROAD, (PILLAY ROAD), PEARL ROAD, THORNTREE AVENUE, SAVANNA ROAD, ACCESS ROAD, MR85, MR455, KLAARWATER ROAD, GRANADA STREET, CROSSMOOR DRIVE, MOORCROSS DRIVE, ARENA PARK DRIVE, TRISULA AVENUE, CHATSWORTH CIRCLE, ROAD 337, HIGGINSON HIGHWAY, GRIMSBY ROAD, SOUTH COAST ROAD, EDWIN SWALES DRIVE (M7), SARNIA ROAD, UMBILO ROAD, MOORE ROAD ALTERNATIVE GALE STREET, BEREAD ROAD, WARWICK AVENUE, VICTORIA BUS RANK, WARWICK AVENUE, ALICE STREET, OLD FORT ROAD, BRICKHILL ROAD, PINE STREET, FIELD STREET, QUEEN STREET, RUSSELL STREET, LEOPOLD STREET (M4), MARKET ROAD, WARWICK AVENUE, VICTORIA BUS RANK.

RETURN

FROM VICTORIA BUS RANK INTO WARWICK AVENUE, ACCESS ROAD, MARKET ROAD, WILLIAMS ROAD, ALTERNATIVE SYDNEY ROAD, UMBILO ROAD, SARNIA ROAD, (M7), EDWIN SWALES DRIVE, SOUTH COAST ROAD, GRIMSBY ROAD, HIGGINSON HIGHWAY, ROAD 337, CHATSWORTH CIRCLE, TRISULA AVENUE, ARENA PARK DRIVE, MOORCROSS DRIVE, CROSSMOOR DRIVE, GRANADA STREET, KLAARWATER ROAD, MR455, MR85, ACCESS ROAD, SAVANNA ROAD, THOMTREE AVENUE, PEARL ROAD (PILLAY ROAD), DEMAT ROAD, PASS MOTALA STORE IN INTAKE ALONG INTAKE ROAD, TO TAFELKOP TERMINUS.



transport

Department:
Transport
Province of KwaZulu-Natal

GAZETTE

LGKZNG29-2019-OCT

REGION: ALL

ROUTE

FROM KWA NDENGEZI SHOPPING CENTRE IN KWA NDENGEZI ALONG UNNAMED ROAD MR518, MR468, MR85 RICHMOND ROAD, HIGGINSON HIGHWAY OFF RAMP INTO MOORCROSS DRIVE, MOORTON DRIVE, TRISULA AVENUE, CHATSWORTH CIRCLE, JOYHURST STREET, MAIN STREET, CHATSWORTH CIRCLE, ROAD 337 LINK ROAD INTO HIGGINSON HIGHWAY, GRIMSBY ROAD, SOUTH COAST ROAD, BLAYMEY ROAD, SOUTHERN FREE WAY OFF RAMP INTO MOORE ROAD, SYDNEY ROAD, WARWICK AVENUE, ALICE STREET, SOLDIERS WAY, INTO TERMINUS IN SOLDIERS WAY.

RETURN

FROM SOLDIERS WAY BUS TERMINUS INTO QUEEN STREET, RUSSEL STREET, LEOPOLD STREET, MARKET ROAD, ON RAMP INTO SOUTHERN FREEWAY, OFF RAMP INTO BLARNEY ROAD, SOUTH COAST ROAD, GRIMSBY ROAD, HIGGINSON HIGHWAY OFF RAMP INTO ROAD 337, CHATSWORTH CIRCLE, JOYHURST STREET, MAIN STREET, CHATSWORTH CIRCLE, TRISULA AVENUE, MOORTON DRIVE, ALONG MOORTON DRIVE, MOORCROSS DRIVE ON RAMP INTO HIGGINSON HIGHWAY, HIGGINSON HIGHWAY, MR85, RICHMOND ROAD, MR468, MR518 INTO KWA NDENGEZI TOWNSHIP ALONG UNNAMED ROAD TO KWA NDENGEZI SHOPPING CENTRE.

CHARTER SERVICE

CHARTER SERVICE IN TERMS OF SECTION 1 (VI) OF ACT 22 OF 2000.

FROM PLACE OF BUSINESS AT 245 RICHMOND ROAD, MARIANNHILL, PINETOWN FROM WHERE THE VEHICLE WILL BE DISPATCHED TO A PRE-ARRANGED PICK UP POINT WITHIN THE PROVINCE OF KWA ZULU AND FROM SUCH POINT TO POINTS WITHIN THE REPUBLIC OF SOUTH AFRICA AND RETURN TO PRE-ARRANGED PICK UP POINTS.

RENDER A "CHARTER SERVICE" AS CONTEMPLATED BY SECTION 1 (VI) OF ACT 22 OF 2000, TO A GROUP OF PERSONS WHO HIRE THE VEHICLE AND DRIVER FOR A JOURNEY, AT A CHARGE ARRANGED BEFOREHAND, TO A COMMON DESTINATION ON A ROUTE, DATE AND TIME OF THEIR OWN CHOICE WITHIN THE SAID PROVINCE/S, AND RETURN TO THE STARTING POINT.

SUBJECT TO THE CONDITIONS THAT:

1. NO "COMMUTER SERVICE" AS DEFINED BY SECTION 1 (IX), "LONG DISTANCE SERVICE" AS DEFINED BY SECTION 1 (XXXIII) OR "SCHEDULED SERVICE" AS DEFINED BY SECTION 1 (LXXII) OF ACT 22 OF 2000 WILL BE OPERATED WITHIN OR FROM PIETERMARITZBURG
2. ONCE THE VEHICLE HAS BEEN ALLOCATED TO A GROUP OF PERSONS AS SPECIFIED THE PERSONS SHALL BE PICKED UP AS A GROUP AND SET DOWN AS A GROUP NOTWITHSTANDING THE FACT THAT THE PICK-UP POINT AND THE SET DOWN POINTS NEED NOT BE THE SAME POINT.
3. THE DRIVER OF THE VEHICLE MUST BE IN POSSESSION OF A PROFESSIONAL DRIVERS PERMIT IN TERMS OF REGULATION 1 15 OF THE ROAD TRAFFIC REGULATIONS.
4. ALL PASSENGERS WILL BE PROTECTED BY VALID PASSENGER LIABILITY INSURANCE COVER OF R10 MILLION PER VEHICLE.
5. THE VEHICLE WILL BE AIR-CONDITIONED.
6. THE PERMIT MUST BE RENEWED BEFORE THE EXPIRY DATE.
7. THIS SERVICE MAY NOT ENCROACH ON ROUTES OR SERVICES PROVIDED BY DULY AUTHORIZED PUBLIC TRANSPORT OPERATORS.
8. THIS PERMIT SHALL BE REVIEWABLE ANNUALLY.
9. IN TERMS OF SECTION 41 (2)(A)(II) OF ACT 22 OF 2000, AND SUBJECT TO THE DEFINITION OF "APPROPRIATE REGISTRATION AUTHORITY" IN TERMS OF REGULATION 1 OF THE NATIONAL TRAFFIC REGULATIONS GN. R225 OF 1 7.3.2000, THE VEHICLE SHALL BE REGISTERED IN THE DISTRICT WHERE THE SERVICE COMMENCES. IF THE HOLDER IS A MEMBER OF A REGISTERED COMPANY OR CLOSE CORPORATION, HE/SHE SHALL AT ALL TIME COMPLY WITH THE STATUTES OR LEGAL PROVISIONS APPLICABLE TO THE RELEVANT BODY, WHICHEVER IS APPLICABLE.
10. THE PERMIT SHALL LAPSE UPON BREACH OF THE PROVISIONS OF SECTION 24 OF ACT 74 OF 1977.
11. NO LOUD MUSIC SHALL BE PLAYED IN THE VEHICLE.
12. THE HOLDER SHALL ENSURE THAT OBJECTS OR LITTER IS NOT THROWN FROM THE VEHICLE AND SHALL PROVIDE SUITABLE RECEPTACLES FOR THE STORAGE AND COLLECTION OF LITTER WHILE EN ROUTE SEC 20. (2)(B).
13. THE PERMIT MAY BE REVIEWED AT ANY TIME.
14. THE HOLDER OF THE PERMIT OR OPERATING LICENCE SHALL NOT PERMIT ANY OTHER PERSON TO UNDERTAKE ROAD TRANSPORTATION UNDER THIS AUTHORITY, NOR SHALL HE/SHE ALLOW ANY PERSON TO HAVE CONTROL OVER THE PERMIT/OPERATING LICENCE IN ANY WAY WHATSOEVER OTHER THAN WHILST IN THE EMPLOY OF THE HOLDER.
15. NO GOODS OR PERSONAL EFFECTS OF PASSENGERS MAY BE CONVEYED CONTRARY TO THE PROVISIONS OF REGULATION 257 OF THE ROAD TRAFFIC

A. REGULATIONS, UNLESS SUCH GOODS ARE PLACED IN A SUITABLE GOODS COMPARTMENT, OR SO PLACED THAT IT DOES NOT OBSTRUCT ANY ENTRANCE, EXIT OR PASSAGEWAY SO AS TO CONSTITUTE A DANGER TO PASSENGERS.

16. THE PERMIT OR OPERATING LICENCE SHALL LAPSE IMMEDIATELY UPON BREACH OF ANY OF THESE CONDITIONS AND MUST BE RETURNED TO THE BOARD WITHIN 7 DAYS.

17. THE VEHICLE MUST BE CLEARLY MARKED "CHARTER SERVICE" THE MINIMUM DIMENSIONS OF ALL LETTERS USED SHALL BE AS FOLLOWS: HEIGHT 120MM WIDTH 60MM.



transport

Department:
Transport
Province of KwaZulu-Natal

GAZETTE

LGKZNG29-2019-OCT

REGION: ALL

1) Application Number: APP0116294	2) Gazette Number: LGKZNG29-2019-OCT
3) Applicant: MP MASONDO ID NO. 5001035563082 Association: GLUCKSTADT TAXI OWNERS ASSOCIATION	4) Applicant Address: P. O BOX 97 NHLAZATSE 3116
5) Existing Licence Holder: NOT APPLICABLE ID NO. NOT APPLICABLE	6) Existing Licence Holder Address: NOT APPLICABLE
7) Type of application: ADD AUTHORISATIONS/ROUTES	8) Operating Licence Number: LGKZN0803000267
9) Vehicle Type: MINIBUS	10) 1 X 15 (SEATED) + 0 (STANDING)
11) Region: ZULULAND	
12.1	220B7U1205C410176901 - GLUCKSTADT TO GERMINSTON FROM GLUCKSTADT TAXI RANK P219 PASS TO JOIN R34 AND TURN RIGHT TO DUNDEE ROAD BYPASS, RTI TURN LEFT INTO R33 TURN RIGHT TO BLOOD RIVER R34 PAS UTRECHT, TURN RIGHT TO N11, PROCEED TO MAJUBA AND PASS ALONG THE SAME NATIONAL ROAD TO CHARLESTOWN VOLKRUST, TURN RIGHT TO R23 TO R23 TO PAREKOP, PASS PLAT RAND TO STANDERTON STOP FOR REFRESHMENTS STAND R23, GRAYLING STAND TO BALFOUR TO HEIDELBURG, TURN RIGHT TO N3 AND TURN LEFT TO M43 BARRY MARIOUS ROAD VOLSLOORUS TAXI RANK TURN TO N3 AND TURN LEFT JOIN M2 TURN TO REFINERY BOARD TURN LEFT TO JACK STREET, TURN RIGHT TO RAILWAY STREET AND TURN LEFT TO GERMINSTON TAXI RANK AND RETURN TO GLUCKSTADT TAXI RANK.



transport

Department:
Transport
Province of KwaZulu-Natal

GAZETTE

LGKZNG29-2019-OCT

REGION: ALL

1) Application Number: APP0116364	2) Gazette Number: LGKZNG29-2019-OCT
3) Applicant: JS MBHELE ID NO. 5408150622082 Association: NYANDEZULU TAXI ASSOCIATION	4) Applicant Address: P O BOX 40846 PORT SHEPSTONE KWA-ZULU NATAL 4240
5) Existing Licence Holder: NOT APPLICABLE ID NO. NOT APPLICABLE	6) Existing Licence Holder Address: NOT APPLICABLE
7) Type of application: NEW OPERATING LICENCE	8) Operating Licence Number: NOTAVAILABLE
9) Vehicle Type: MINIBUS	10) 1 X 14 (SEATED) + 0 (STANDING)
11) Region: UGU-OGWINI	
12.1	22067A22067A00054999 - NYANDEZULU TO PORT SHEPSTONE NYANDEZULU TAXI RANK, MBUTHWENI, SHABENI, THINGWANA RIVER, DAFELENI STORE ROAD A442, MAPHUMULO, NKOMO, DLANGENI ESIKHALENI, NDUMENI FARM TURN OFF DIP TANK, WESELI, BHULUNGA, THAFENI KWAWHLONGWA, BHEQU, BRIDGE, INSINGIZI SCHOOL D1055 BACK TO P55 PROCEED TO PORT SHEPSTONE USING PARAGRAPH 01 DIRECT AND RETURN NYANDEZULU P55 PROCEED TO PORT SHEPSTONE TURN RIGHT TO KWAMAMTOLO STORE ROAD A2408, SHIBE TO MASELE, MBELE MKHIZE, MATOTO TURN AROUND PROCEED AND JOIN P55 TO PORT SHEPSTONE TAXI RANK.
12.2	22067A22067A00055002 - ESIGQONGWENI TO PORT SHEPSTONE ESIGQOKWENI CRÈCHE, MACHI, TURN RIGHT INTO P55 INYANDEZULU KWANTAKA, BOMELA CHURCH, FAITH MISSION, KWATATA, NQOKO BOTTLE STORE, MDLUNGWANA, SANGWENI, RANK, BETINIA, SPORT GROUND, KLUSNER FARM SETTLEMENT STORE, TURN LEFT IZOTSHA ROBOTS, ZEST, APOSTOLIDEN, MEMEZI, NORWEGIAN CHURCH, KZT JOIN N2 MARBURG AND TURN RIGHT INTO MANDELA DRIVE, BATES, PORT SHEPSTONE TAXI RANK DIRECT AND RETURN.
12.3	22067A2206EZ00055003 - ESIGQONGWENI TO MARGATE FROM ESIGQOKWENI CRÈCHE MACHU TURN RIGHT INTO P55 INYANDEZULU KWANTAKA, BOMELA CHURCH, FAITH MISSION, KWATATA, NQOKO BOTTLE STORE, MDLUNGWANA, SANGWENI RANK, BETINA SPORT GROUND, KLUSNER FARM SETTLEMENT STORE, GO THROUGH IZOTSHA ROBOTS, KWAFOSI, SOUTH COAST MALL, JOIN R620. SHELLY BEACH BUS STOP, UNION MOTORS, ST MITCHEL, UVONGO BUS STOP, DOUGLAS MITCHEL, BIRD PARK DROP OFF, FEDERATED TIMBERS, MANABA, LUCKY LOMATI, MIDAS, TURN LEFT AT ROBOT INTO MARINE DRIVE, MARGATE HOTEL, MARGATE SANDS, TURN RIGHT INTO UPLAND ROAD AND TURN RIGHT INTO ERASMUS ROAD, SAPS, AND TURN LEFT INTO R620 TO MARGATE TAXI RANK DIRECT AND RETURN USING THE SAME ROUTE.
12.4	2206EZ2206EZ00055001 - SANGWENI TO MARGATE FROM SANGWENI TAXI RANK TURN LEFT TO ROAD D1014, MZOTHO PICK UP, ZULU GUMBI, MTOLO PICK UP, NKOSI NDWALANE, IZOTSHA RIVER BOUNDARY TURN AROUND TO P55 TOWARDS, MARGATE DIRECT AND RETURN.
12.5	2206F42206EZ00055000 - NYANDEZULU TO MARGATE FROM OHLANGENI (BOUNDARIES), EZIMANGWENI, MAVUNDLA SCHOOL TURN SHELEMBE FLUSNERS FARM, STAND PIPE, MSIKABA A2410, SANGWENI TAXI RANK, BETHANI SPORT GROUND, BUYANI, CROSS ROBOTS P55, FOSI, SHELLY BEACH BUS STOP, TURN RIGHT AND JOIN R620. PICK & PAY, UNION MOTORS, ST MIKES DROP OFF R620, UVONGO BUS STOP, DOUGLAS MITCHEL BIRD PARK DROP OFF, FEDERATED TIMBERS, MANABA, LUCKYS LOMAN, MIDAS, INTO MARINE DRIVE, ROAD, INTO R620, TO MARGATE TAXI.
12.6	2206LS22067A10054998 - GUGULETHU TO PORT SHEPSTONE 1. GUGULETHU D916, OKHALWENI, MADLALA, RAILWAY TRACKING, TURN RIGHT TO P55 NORTON FARM. NYANDEZULU RANK, KWANTAKA, BOMELA CHURCH, FAITH CHURCH, KWATATA, NQOKO BOTTLE STORE, MDLUNGWANA, SANGWENI RANK, BETENIA, SPORT GROUND, FLUSNER FARM SETTLEMENT STORE, TURN LEFT IZOTSHA ROBOTS, ZEST, APOSTODEN, MEMEZI, NORWEGIAN CHURCH, KZT, JOIN N2 MARBURG AND TURN RIGHT MANDELA DRIVE GATES, PORT NATAL, TAJ HOTEL, TURN LEFT ROBOTS AND RIGHT INTO PORT SHEPSTONE RANK DIRECT AND RETURN. (THESE ARE PICKING AND DROPPINGS). ALTERNATIVE 1. GUGULETHU D916 OKHALWENI, MADLALA, RAILWAY TRACKING, TURN LEFT ON P55 PADDOCK ROAD, TURN LEFT AT PLANGWENI, MATHANGE, MADLALA, MANSFIELD FARM, LAYNETTE ROAD, D178 MCHUNU STORE, MBUMBAZI, TURN OFF NORTON FARM, NYANDEZULU TAXI RANK, PROCEED WITH PICKUPS AND DROPS ON PARAGRAPH 01 TURN LEFT AT ROBOT T O RIDER STREET TO PORT SHEPSTONE TAXI RANK DIRECT AND RETURN. ALTERNATIVE 2. GUGULETHU D916 OKHALWENI SPORT GROUNDS, COMMUNITY HALL ESIKHALENI, MZINDLE, KWA MAFU, NO.1. THINGWANA BRIDGE, MADWALENI, MZINDLE, KWA MAFU, NO. 1 THINGWANA BRIDGE, MADWALENI, KWAMAFU NO.2, RAILWAY TRACKING TURN RIGHT P55 USING ROUTE STATE ON PARAGRAPH 02. ALTERNATIVE 3. GUGULETHU D916 OKHALWENI, MADLALA, NSANGWINI, MADLALA TURN RIGHT TO P55 NYANDEZULU, KWANTAKA, BOMELA, KWATATA, ASSEMBLIES OF GOD, SANGWENI, BUYANI, CROSS IZOTSHA ROBOTS P55, FOSI, TURN LEFT MYOLA, DRIVE INN, MC DONALD FARM, NASH GARAGE, BOBOYI RIVER, OSLO BEACH 01, OLSO BEACH 02, DAWN VIEW, SHIP WRECK, HOSPITAL, CORNER STREET, MCARTHUR STREET REYNOLD STREET, DENNIS SHEPSTONE STREET, QUARRY ROAD CROSS ROBOT AT NELSON MANDELA DRIVE INTO RIDER STREET INTO PORT SHEPSTONE TAXI RANK DIRECT AND RETURN.



transport

Department:
Transport
Province of KwaZulu-Natal

GAZETTE

LGKZNG29-2019-OCT

REGION: ALL

1)	Application Number: APP0116400	2)	Gazette Number: LGKZNG29-2019-OCT
3)	Applicant: BB MCHUNU ID NO. 6110305425085 Association: INANDA TAXI OWNERS ASSOCIATION	4)	Applicant Address: 519 ALEXANDER ROAD PIETERMARITZBURG KWA-ZULU NATAL 3201
5)	Existing Licence Holder: NOT APPLICABLE ID NO. NOT APPLICABLE	6)	Existing Licence Holder Address: NOT APPLICABLE
7)	Type of application: NEW OPERATING LICENCE	8)	Operating Licence Number: NOTAVAILABLE
9)	Vehicle Type: MINIBUS	10)	1 X 15 (SEATED) + 0 (STANDING)
11)	Region: GREATER NORTH		
12.1	<p>2206LS2206OA00049231 - RETURN ROUTES: DURBAN TO INANDA (EMTSHEBHENI TAXI RANK)</p> <p>3.1. FROM SOLDIERS WAY TAXI RANK, RIGHT INTO FIELD STREET, INTO ALBERT STREET, INTO UMGENI ROAD (R102) INTO NORTH COAST ROAD, INTO KWAMASHU HIGHWAY (M25), INTO MR93 AND PROCEED TO EMTSHEBHENI TAXI RANK AND TO ANY OF THE STARTING POINTS MENTIONED IN THE FORWARD JOURNEY.</p> <p>OR</p> <p>3.2. RIGHT INTO FIELD STREET, LEFT INTO LEOPOLD STREET, INTO CANNONGATE ROAD INTO THE N3, ALONG THE N3 (WEST BOUND), INTO THE N2, ALONG THE N2, LEFT INTO KWAMASHU HIGHWAY (M25), ALONG THE M25 AND PROCEED AS IN (1.4.) ABOVE IN REVERSE TO THE STARTING POINT.</p>		
12.2	<p>2206LS2206OA00049232 - FROM CENTENARY ROAD TAXI RANK.</p> <p>RIGHT INTO MARKET ROAD, LEFT INTO ALICE STREET, LEFT INTO ALBERT STREET INTO UMGENI ROAD, INTO NORTH COAST ROAD, INTO KWAMASHU HIGHWAY (M25) INTO M93, PROCEED TO EMTSHEBHENI TAXI RANK AND TO ANY OF THE STARTING POINTS MENTIONED ON THE FORWARD JOURNEY IN REVERSE.</p> <p>OR</p> <p>RIGHT INTO MARKET ROAD, ALONG MARKET ROAD, RIGHT INTO LEOPOLD STREET, INTO CANONGATE ROAD, INTO THE N3 ALONG THE N3 (WEST BOUND), INTO THE N2 ALONG THE N2, LEFT INTO KWAMASHU HIGHWAY (M25), ALONG THE M25 AND PROCEED A IN (1.5) ABOVE IN REVERSE TO THE STARTING.</p>		
12.3	<p>2206O52206LS00049239 - CENTENARY TO SOLDIERS WAY FROM ANY OF THE ABOVE STARTING POINTS TO DURBAN:VIA NORTH COAST ROAD:INTO MR93,ALONG THE MR93, INTO KWAMASUH HIGHWAY (M25) ALONG M25,INTO NORTH COAST ROAD, INTO UMGENI ROAD AND CONTINUE AS PER (1.4)OR(1.5).</p>		
12.4	<p>2206OA21004R00049208 - 1. MTSEBHENI TO DURBAN VIA EKUKHANYENI.</p> <p>1.1 EKUKHANYENI TO DURBAN FROM EMTSHEBHENI TAXI RANK(DESPATCHING POINT)ONM25/MR93, ALONG MR93, AROUND THA CIRCLE, PROCEED AND TURNING RIGHT INTO M27, ALONG M27 AND PROCEED INTO EKUKHANYENI, RETURN ALONG M27, TURNING LEFT INTO MR93, ALONG MR93, INTO KWAMASHU HIGHWAY(M25), ALONG M25, RIGHT INTO N2, ALONG THE N2, TURNING LEFT AT THE OFF-RAMP TO M21(INANDA ROAD), LEFT INTO INANDA ROAD, INTO SEA COW LAKE ROAD, RIGHT INTO NORTH COAST ROAD, INTO UMGENI ROAD AND CONTINUE AS PER(1.4) OR (1.5)BELOW, PICKING UP AND DROPPING OFF EN ROUTE.</p>		
12.5	<p>2206OA21004R00049210 - NYONI THWELENYE TO DURBAN</p> <p>FROM EMTSHEBHENI TAXI RANK ON MR25/MR93, AROUND THE CIRCLE, TURNING RIGHT INTO M27, ALONG M27, PASSING HLOLOHOLO AND PROCEED ALONG ROAD TO NYONI THWELENYE, AND RETURN TO M27, ALONG M27, LEFT INTO MR93, ALONG MR93, INTO MR936, INTO KWAMASHU HIGHWAY(M25), ALONG M25, RIGHT INTO THE N2, LEFT INTO INANDA ROAD(M21) OFF-RAMP, LEFT INTO INANDA ROAD, INTO SEA COW LAKE ROAD, RIGHT INTO NORTH COAST ROAD, INTO UMGENI ROAD AND CONTINUE AS PER (1.4) OR (1.5) BELOW.</p>		
12.6	<p>2206OA21004R00049213 - EMSTHEBHENI TO DURBAN VIA EMACHOBENI (INANDA) / GWALA'S HOUSE</p> <p>FROM THE STARTING POINT AT EMSTHABHENI TAXI RANK ON M25/MR93, ALONG MR93,AROUND THE CIRCLE, PROCEED STRAIGHT PASSING INANDA POLICE STATION, ALONG NEWLANDS EXPRESS WAY(D138), ALONG NEWLANDS EXPRESS WAY, TURNING LEFT INTO DALMENY ROAD, CONTINUE PASSING (ETHEMBENI) STORE TO EMEPHENI.</p> <p>RETURN.</p> <p>ALONG DALMENNY ROAD, TURNING LEFT INTO NEWLANDS EXPRESS WAY, PROCEED ALONG NEWLANDS EXPRESS WAY TO GWALA'S HOUSE AND RETURN ALONG NEWLANDS EXPRESS WAY, INTO MR93, ALONG MR93, INTO KWAMASHU HIGHWAY (M25), ALONG M25, RIGHT INTO N2, ALONG N2,LEFT INTO M25 OFF-RAMP, (LEFT INTO M21 (INANDA ROAD), ALONG M21, INTO SEA COW LAKE ROAD, RIGHT INTO NORTH COAST ROAD, RIGHT INTO NORTH COAST ROAD OR PROCEED ALONG THE OFF-RAMP, TURN LEFT INTO M19 (UMGENI ROAD) INTO UMGENI ROAD (R102), ALONG UMGENI ROAD, AND CONTINUE AS PER (1.4) OR (1.5).</p>		
12.7	<p>2206OA21004R00049214 - NGONGWENI TO DURBAN</p> <p>FROM THE TAXI RANK AT EMSTHEBHENI ON M25/MR93, ALONG MR93 PASSING THE TRAFFIC CIRCLE INTO NEWLANDA EXPRESS WAY (P138), ALONG P138, TURNING RIGHT AFTER PASSING EMASHEBHENI, CONTINUE ALONG THE ROADP138, TURNING RIGHT AFTER PASSING EMASHEBHENI, CONTINUE ALONG THE ROAD TURNING RIGHT INTO OLD MACHOBENI ROAD, ALONG OLD MACHOBENI ROAD, TURN LEFT NEAR THE OLD POST OFFICE BUILDING AND CONTINUE PASSING ZIMELENI STORE CONTINUE PASSING VUSUKUKHANYA PRIMARY SCHOOL. AT THE T-JUNCTION WITH M27 AND PROCEED UNTIL THE T-JUNCTION WITH M27 AND PROCEED TO EMTSHEBHENI TAXI RANK ON M25/MR93.</p>		
12.8	<p>2206OA21004R00049215 - EMTSHEBHENI TO DURBAN VIA NAMIBIA (INANDA): NAMIBIA TO DURBAN FROM THE STARTING POINT AT EMTSHEBHENI TAXI RANK ON M25/MR93, ALONG MR93 AROUND THE CIRCLE, PROCEED STRAIGHT PASSING INANDA POLICE STATION, ALONG NEWLANDS EXPRESS WAY, TURNING INTO F16 TREE ROAD, ALONG F16 TREE ROAD, TURNING LEFT INTO AN UN-NAMED ROAD TO NAMIBIA, CONTINUE ALONG AN UN-NAMED ROAD, TURN RIGHT INTO F16 TREE ROAD, RIGHT INTO NEWLANDS EXPRESS WAY, ALONG NEWLANDS EXPRESS WAY, INTO MR93, ALONG MR93, INTO KWAMASHU HIGHWAY (M25), ALONG M25, TURN RIGHT INTO N2, ALONG N2, LEFT INTO M21 OFF-RAMP, CONTINUE ALONG THE OFF-RAMP TO THE INTERSECTION WITH M19 (UMGENI ROAD), LEFT INTO M19, INTO UMGENI ROAD (R102), ALONG UMGENI ROAD AND CONTINUE AS PER (1.4) OR (1.5) ABOVE.</p>		



transport

Department:
Transport
Province of KwaZulu-Natal

GAZETTE

LGKZNG29-2019-OCT

REGION: ALL

12.9	2206OA21004R00049216 - INANDA TO DURBAN INANDA GLEBE/ NAMIBIA/ MASTEBHINI/ NONHLANHLA'S PLACE FROM EMTSHEBHENI TAXI RANK ON M25/MR93, ALONG THE M25, PASSING THE TRAFFIC CIRCLE, INTO NEWLANDS EXPRESS WAY (P138), PASSING INANDA POLICE STATION-(INTO EMATEBHISINI OR TURN LEFT INTO BHEKUZULU DRIVE, ALONG BHEKUZULU DRIVE, TURN LEFT INTO A ROAD LEADING TO NAMIBIA AND RETURN TURNING TO BHEKUZULU DRIVE OR TURNING LEFT INTO ITHENDE DRIVE PASSING THE FIRST LEFT, TURNING LEFT JUST BEFORE ETHEMBENI BUTCHERY, ALONG THIS ROAD UNTIL THE T-JUNCTION WITH BHEKUZULU DRIVE, TURN LEFT INTO BHEKUZULU DRIVE, RIGHT INTO P138 AND PROCEED TO TAXI RANK IN EMTSHEBHENI ON M25/MR93.
12.10	2206OA21004R00049217 - EMTSHEBHENI TO UMHLANGA ROCKS : FROM EMTSHEBHENI TAXI RANK ON M25/MR93, ALONG MR93, INTO KWAMASHU HIGHWAY (M25), ALONG THE M25, LEFT INTO THE N2, ALONG THE N2, LEFT INTO AN OFF-RAMP TO THE M41, RIGHT INTO THE M41, ALONG THE M41, LEFT INTO AN OFF-RAMP TO UMHLANGA ROCKS DRIVE, LEFT INTO UMHLANGA ROCKS DRIVE, INTO LIGHTHOUSE ROAD, LEFT INTO TANAGER WAY TO AN APPROVED TAXI RANK ON TANAGER WAY.
12.11	2206OA21004R00049218 - INANDA TO DURBAN FROM ANY OF THE ABOVE ROUTES IN 1 TO DURBAN: VIA SPHAGHETTI JUNCTION. INTO MR93, ALONG MR93, INTO KWAMASHU HIGHWAY (M25), ALONG M25 TURN RIGHT INTO THE N2, ALONG THE N2, LEFT INTO THE N3 ON RAMP, ALONG THE N3, INTO OLD DUTCH ROAD ? (LEFT INTO CENTENARY ROAD AND PROCEED TO CENTENARY ROAD TAXI RANK) OR (INTO ALICE STREET, RIGHT INTO SOLDIERS WAY AND PROCEED TO SOLDIERS WAY TAXI RANK AND RETURN AS FOLLOWS: RETURN ROUTES: 4.1. FROM CENTENARY ROAD TAXI RANK RETURN TO WESTERN FREEWAY, M3 AND RETURN TO STARTING POINT ALONG THE SAME ROUTE IN REVERSE. 4.2. FROM SOLDIERS WAY TAXI RANK INTO PINE STREET AND PROCEED TO THE WESTERN FREEWAY (N3) AND RETURN TO THE STARTING POINT AS IN 4.1 5. FROM ANY OF THE ABOVE STARTING POINTS TO DURBAN : VIA NORTH COAST ROAD: INTO MR93, ALONG THE MR93, INTO KWAMASHU HIGHWAY (M25), ALONG M25, INTO NORTH COAST ROAD, INTO UMGENI ROAD AND CONTINUE AS PER(1.4) OR (1.5) ABOVE.
12.12	2206OA21004R00049219 - EMTSHEBHENI TO DURBAN FROM EMTSHEBHENI TAXI RANK ON M25/MR93, ALONG MR93, INTO KWAMASHU HIGHWAY (M25), ALONG THE M25, LEFT INTO THE N2, ALONG THE N2, LEFT INTO AN OFF-RAMP TO THE M41, RIGHT INTO THE M41, ALONG THE M41, LEFT INTO AN OFF-RAMP TO UMHLANGA ROCKS DRIVE, LEFT INTO UMHLANGA ROCKS DRIVE, INTO LIGHTHOUSE ROAD, LEFT INTO TANAGER WAY TO THE APPROVED TAXI RANK IN TANAGER WAY. RETURN ROUTE: UMHLANGA ROCKS TO EMTSHEBHENI FROM AN APPROVED TAXI RANK IN TANAGER WAY, ALONG TANAGER WAY, RIGHT INTO LAGOON DRIVE, RIGHT INTO LIGHTHOUSE ROAD, INTO UMHLANGA ROCKS DRIVE, ALTERNATE 1 RIGHT INTO THE ON-RAMP TO THE M41, ALONG THE M41, LEFT INTO THE N2, ALONG THE N2, LEFT INTO THE OFF-RAMP TO KWAMASHU HIGHWAY (M25), RIGHT INTO KWAMASHU HIGHWAY, ALONG M25, INTO MR93, AND PROCEED TO EMTSHEBHENI TAXI RANK ON M25/MR93. ALTERNATE 2 UMHLANGA ROCKS DRIVE, RIGHT INTO BLACKBURN ROAD, RIGHT INTO NORTH COAST ROAD, INTO KWAMASHU HIGHWAY (M25), ALONG THE M25, INTO MR93 AND PROCEED TO EMTSHEBHENI TAXI RANK ON M25/MR93. RESTRICTION NO SETTING DOWN OF PASSENGERS ON UMHLANGA ROCKS DRIVE AND BLACKBURN ROAD ON RETURN LEG, PASSENGERS TO BE DROPPED OFF ONLY ON FORWARD LEG.
12.13	2206OA21004R00049220 - PUTCO DEPORT TO DURBAN VIA MSHAYAZAFE FROM EMTSHEBHENI TAXI RANK ON M25/MR93, ALONG M25, TURN RIGHT INTO KWAMASHAYAZAFE (OLD CASSIM STORE), PROCEED ALONG THAT ROAD, TURNING RIGHT BEFORE DEPART, PROCEED ALONG THE NARROW ROAD AND RETURN TURNING RIGHT INTO M25 AND PROCEED AS IN (1.4) OR (1.5) ABOVE.
12.14	2206OA21004R00049221 - PUTCO DEPOT TO DURBAN PUTCO DEPORT/SPORTS GROUND/SAWOTIFROM: EMTSHEBHENI TAXI RANK ON M25/MR93, ALONG M25, PASSING SHEMA MEMORIAL/KWAMAWULA, TURN LEFT INTO A ROAD OPPOSITE THE ROAD LEADING TO THE OLD PUTCO DEPORT, ALONG THIS ROAD TURNING LEFT JUST AFTER THE SPORTS GROUND, CONTINUE PASSING KWASAWOTI, AT THE T-JUNCTION TURN RIGHT PROCEEDING UNTIL THE T-JUNCTION WHICH BECOMES WESTHAM DRIVE, TURN RIGHT PASSING THE SPORTS GROUND, TURN LEFT INTO M25.
12.15	2206OA2206LS00049211 - 1.4 MTSHEBHENI TO DURBAN VIA NGOQOKAZI. NGOQOKAZI TO DURBAN. FROM THE STARTING POINT AT EMTSHEBHENI TAXI RANK ON MR25/MR93,ALONG MR93 AROUND THE CIRCLE, TURNING RIGHT INTO M27, ALONG M27, LEFT INTO MR93/M25, ALONG M25, INTO KWA-MASHU HIGHWAY(M25), TURN RIGHT INTO N2, ALONG THE N2, TURN LEFT INTO THE M21 (INANDA ROAD)OFF-RAMP, LEFT INTO M21, INTO SEA COW LAKE ROAD, RIGHT INTO NORTH COAST ROAD, INTO SOLDIER'S WAY AND PROCEED TO SOLDIER'S WAY TAXI RANK, OR RIGHT INTO LEOPOLD STREET, RIGHT INTO WARWICK AVENUE, INTO CENTENARY ROAD AND PROCEED TO CENTENARY ROAD TAXI RANK.
12.16	2206OA2206LS00049212 - 1.5 EMTSHEBHENI TO DURBAN VIA CONGO INANDA: CONGO TO DURBAN FROM THE STARTING POINT AT EMTSHEBHENI TAXI RANK ON M25/MR93, ALONG MR93 AROUND THE CIRCLE, TURNING RIGHT INTO M27, ALONG M27, TURNING RIGHT INTO UN-NAMED ROAD AND PROCEED TO CONGO AND RETURN ALONG THE SAME ROUTE TURNING LEFT INTO M27, ALONG M27, TURN LEFT INTO MR93, ALONG MR93, INTO KWAMASHU HIGHWAY (M25), INTO NORTH COAST ROAD (R12), INTO UMGENI ROAD, -(INTO SOLDIER'S WAY AND PROCEED TO SOLDIER'S WAY TAXI RANK), OR (RIGHT INTO LEOPOLD STREET, RIGHT INTO WARWICK AVENUE, INTO CENTENARY ROAD, AND PROCEED TO CENTENARY ROAD TAXI RANK). ALTERNATIVELY UMGENI ROAD, -(LEFT INTO ARGYLE ROAD, RIGHT INTO BRICKHILL ROAD, INTO POINT ROAD, RIGHT INTO BAY TERRACE, RIGHT INTO STANGER STREET, LEFT INTO ORDANCE ROAD, LEFT INTO SOLDIER'S WAY, RIGHT INTO QUEEN STREET, RIGHT INTO FIELD STREET AND PROCEED TO SOLDIER'S WAY TAXI RANK).SOLDIER'S WAY, RIGHT INTO QUEEN STREET, INTO RUSSEL STREET, LEFT INTO LEOPOLD STREET, RIGHT INTO WARWICK AVENUE, INTO CENTENARY ROAD AND PROCEED TO CENTENARY ROAD TAXI RANK. SOLDIER'S WAY, RIGHT INTO PINE STREET, INTO RUSSEL STREET, LEFT INTO LEOPOLD STREET, RIGHT INTO WARWICK AVENUE, INTO CENTENARY ROAD AND PROCEED TO CENTENARY ROAD TAXI RANK. RIGHT INTO LEOPOLD STREET, RIGHT INTO WARWICK AVENUE, RIGHT INTO ALICE STREET, RIGHT INTO SOLDIER'S WAY AND PROCEED TO SOLDIER'S WAY TAXI RANK.
12.17	2206OA2206OA00049240 - CHARTER SERVICE FROM INANDA TO POINTS WITHIN PROVINCE OF KZN ONLY, NO PICKING UP OR SETTING DOWN OF PASSENGERS EN ROUTE.
12.18	2206RP21004R00049209 - AMATIKWE TO DURBAN FROM EMTSHEBHENI TAXI RANK ON MR25/MR93, ALONG MR93, AROUND THE CIRCLE, PROCEED TURNING RIGHT INTO M27, AND PROCEED TO AMATIKWE(SS), AND RETURN ALONG M27, TURN LEFT INTO MR93, ALONG MR93, INTO KWAMASHU HIGHWAY(M25), ALONG M25, RIGHT INTO N2, ALONG N2, LEFT INTO INANDA ROAD (M21) OFF-RAMP, LEFT INTO INANDA ROAD, ALONG INANDA ROAD, INTO SEA COW LAKE ROAD, RIGHT INTO NORTH COAST ROAD, INTO UMGENI ROAD.



transport

Department:
Transport
Province of KwaZulu-Natal

GAZETTE

LGKZNG29-2019-OCT

REGION: ALL

12.19	<p>KZPRERC2716866 - EMTSHEBHENI/BHAMBAYI TO PINETOWN</p> <p>FROM EMTSHEBHENI TAXI RANK LEFT TO M25, PICK UP PASSENGERS, LEFT TO ANATORIA, PICK UP PASSENGERS, RIGHT TO XOLANI MNGADI, PICK UP PASSENGERS, RIGHT TO JABU BLOSE, RIGHT TO PAT MARSHALL, AND RETURN BACK ON PAT MARSHALL, LEFT TO MACHWANE MZIMELA ROAD, RIGHT TO MADALA NJIYELA ROAD, RIGHT TO WHITE CITY, PASS RAMA TUCK SHOP, LEFT TO MACHWANE MZIMELA ROAD, RIGHT TO UNNAMED ROAD, RIGHT TO UNNAMED ROAD AGAIN, RETURN BACK ON UNNAMED ROAD IN WHITE CITY, LEFT TO UNNAMED ROAD, LEFT TO BEN MGOBHOZI CLOSE, LEFT TO MACHWANE MZIMELA ROAD, RIGHT TO SIPHO DUBE ROAD, LEFT TO MBUSO SHANGASE ROAD, RIGHT TO GUGU NGUBANE STREET, LEFT TO UNNAMED ROAD, LEFT TO UNNAMED ROAD AGAIN, LEFT TO M25, RIGHT TO M5, LEFT TO SHEPSTONE ROAD, RIGHT TO CROMPTON ROAD, RIGHT TO JOSIAH GUMEDE, INTO HENRY PENNINGTON ROAD, BECOMES RICHMOND ROAD, LEFT TO ANDERSON, RIGHT TO KINGS ROAD, INTO RANK NO. 149 IN PINETOWN NEXT TO CHICKEN LICKEN AND RETURN ON THE SAME ROUTE.</p> <p>ALTERNATIVE ROUTE TO PINETOWN</p> <p>FROM EMTSHEBHENI TAXI RANK LEFT TO M25, PICK UP PASSENGERS, LEFT TO ANATORIA, PICK UP PASSENGERS, RIGHT TO XOLANI MNGADI, PICK UP PASSENGERS, RIGHT TO JABU BLOSE, RIGHT TO PAT MARSHALL, AND RETURN BACK ON PAT MARSHALL, LEFT TO MACHWANE MZIMELA ROAD, RIGHT TO MADALA NJIYELA ROAD, RIGHT TO WHITE CITY, PASS RAMA TUCK SHOP, LEFT TO MACHWANE MZIMELA ROAD, RIGHT TO UNNAMED ROAD, RIGHT TO UNNAMED ROAD AGAIN, RETURN BACK ON UNNAMED ROAD IN WHITE CITY, LEFT TO UNNAMED ROAD, LEFT TO BEN MGOBHOZI CLOSE, LEFT TO MACHWANE MZIMELA ROAD, RIGHT TO SIPHO DUBE ROAD, LEFT TO MBUSO SHANGASE ROAD, RIGHT TO GUGU NGUBANE STREET, LEFT TO UNNAMED ROAD, LEFT TO UNNAMED ROAD AGAIN, LEFT TO M25, PICK UP PASSENGERS, RIGHT TO JOIN N2, OFFRAMP TO M19, OFFRAMP TO ST. JOHNS AVENUE, RIGHT TO JOSIAH GUMEDE, RIGHT TO ALEXANDRA ROAD, SET DOWN PASSENGERS, RIGHT TO TRAFFORD ROAD, INTO HENRY PENNINGTON ROAD, BECOMES RICHMOND ROAD, LEFT TO ANDERSON, RIGHT TO KINGS ROAD, INTO RANK NO. 149 IN PINETOWN NEXT TO CHICKEN LICKEN AND RETURN ON THE SAME ROUTE.</p> <p>NOTE: ON RETURN TRIP THE VEHICLE SETS DOWN PASSENGERS FROM M25 AND AROUND INANDA AREA.</p>
12.20	<p>KZPRERC2716915 - EMTSHEBHENI/ MVABA, OGODWENI TO DURBAN</p> <p>FROM EMTSHEBHENI RIGHT TO M27, LEFT TO JOHN NXUMALO, RIGHT TO MVABA ROAD, RIGHT TO JOHN NXUMALO ROAD, LEFT TO UNNAMED ROAD, RIGHT TO UNNAMED ROAD TO OGODWENI, RETURN BACK ON UNNAMED ROAD, RIGHT TO JOHN NXUMALO ROAD, RIGHT TO MAFUKUZELA HIGHWAY LEFT TO M25, PICK UP PASSENGERS, RIGHT TO N2, LEFT TO INANDA ROAD, INTO SEA COW LAKE ROAD, RIGHT NORTH COAST ROAD, INTO SOLDIERS WAY AND PROCEED TO SOLDIERS WAY TAXI RANK OR RIGHT TO LEOPOLD STREET, RIGHT TO WARWICK AVENUE, INTO CENTENARY ROAD AND PROCEED TO CENTENARY ROAD TAXI RANK.</p>
12.21	<p>KZPRERC2716964 - EMTSHEBHENI/ ETAFULENI TO DURBAN</p> <p>FROM EMTSHEBHENI TAXI RANK RIGHT TO M27 PICK UP PASSENGERS, RIGHT TO UNNAMED ROAD, PICK UP PASSENGERS, RIGHT TO UNNAMED ROAD AGAIN, RIGHT TO UNNAMED ROAD AGAIN, LEFT TO UNNAMED ROAD, PICK UP PASSENGERS, RETURN BACK ON UNNAMED ROAD, LEFT TO UNNAMED ROAD, PICK UP PASSENGERS, RETURN BACK ON UNNAMED ROAD TO THE AREA CALLED MPUMALANGA 1 PICK UP PASSENGERS, INTO MPUMALANGA 2 PICK UP PASSENGERS, LEFT TO M27, PICK UP PASSENGERS, LEFT TO M25, PICK UP PASSENGERS, RIGHT TO N2, LEFT TO INANDA ROAD, (M21), OFFRAMP, LEFT TO INANDA ROAD, INTO SEA COW LAKE ROAD, RIGHT TO NORTH COAST ROAD, INTO UMGENI ROAD, INTO SOLDIERS WAY AND PROCEED INTO SOLDIERS WAY TAXI RANK.</p>



transport

Department:
Transport
Province of KwaZulu-Natal

GAZETTE

LGKZNG29-2019-OCT

REGION: ALL

1)	Application Number: APP0116486	2)	Gazette Number: LGKZNG29-2019-OCT
3)	Applicant: NG VEZI ID NO. 7605070611081 Association: UMZINTO TAXI OWNERS ASSOCIATION	4)	Applicant Address: P.O BOX 334 UMZINTO 4200
5)	Existing Licence Holder: AB VEZI ID NO. 7102045404081	6)	Existing Licence Holder Address: PO BOX 334 UMZINTO 4200
7)	Type of application: DECEASED TRANSFER	8)	Operating Licence Number: LGKZN1003000248
9)	Vehicle Type: MIDIBUS	10)	1 X 13 (SEATED) + 0 (STANDING)
11)	Region: UGU-OGWINI		
12.1	2209WC2206LS00053657 - UMZINTO TO SCOTTBURGH & RETURN. DEPART FROM UMZINTO TAXI RANK, TURN LEFT INTO UMZINTO OLD MAIN ROAD, TURN LEFT INTO UMZINTO PARK RYNIE ROAD, DROP OFF AND PICK UP AT UMZINTO SECONDARY SCHOOL POINT, TURN LEFT INTO COURT ROAD DROP OFF AND PICK UP AT OK FOOD MARKET PROCEED AND TURN LEFT INTO R612 DROP OFF AND PICK UP AT UMZINTO PRISON, PROCEED ALONG R612 PICK UP AND DROP OFF AT KWAMELHLOENTOMBI POINT, PROCEED PICK UP AND DROP OFF AT KWA SMITH TURN OFF, PROCEED PICK UP AND DROP OFF AT ELLINGHAM ESTATES TURN OFF, PROCEED ALONG R612, PICK UP AND DROP OFF AT PENNY ROAD (PARK HILL GARAGE) PROCEED ALONG THE SAME ROAD PICK UP AND DROP OFF AT KARIMS LANE, PICK UP AND DROP OFF AT HOME AFFAIRS TURN OFF, DROP OFF AND PICK UP AT CAFÉ ERICA AND TOTAL GARAGE POINT, DROP OFF AND PICK UP AT RAILWAY STATION, DROP OFF AND PICK UP AT CONVENT ROAD TURN OFF, PROCEED ALONG FIRST STREET PARK RYNIE TURN LEFT INTO MAIN STREET, BEACH ROAD, DROP OFF AND PICK AT THE PILLAY MARKET, PROCEED ALONG MAIN STREET AT THE INTERSECTION TURN RIGHT INTO R102 DROP OFF AND PICK UP AT MONTANA POINT, PROCEED ALONG R102 DROP OFF AT SCOTTBURGH MALL TURN OFF, DROP OFF AND PICK UP AT GJ CROOKES HOSPITAL, PROCEED ON THE SAME ROAD INTO SCOTTBURGH TAXI RANK.		
12.2	2209WC2209WC00053649 - UMZINTO TO GHANDINAGER FROM UMZINTO TAXI RANK, TURN RIGHT INTO UMZINTO OLD MAIN ROAD (P197/1), TURN LEFT INTO UNNAMED ROAD TO RIVERSIDE PARK. DROP OFF AND PICK UP AT THE PARKING AREA ALONG THE UNNAMED ROAD AT RIVERSIDE PARK. TURN RIGHT BACK INTO UNNAMED ROAD AND TURN LEFT INTO OLD MAIN ROAD P197/1, DROP OFF AND PICK UP AT TEMPLE ROAD TURN OFF ALONG THE SAME OLD MAIN ROAD, DROP OFF AND PICK UP AT HAZELWOOD STORE PROCEED ALONG OLD MAIN ROAD, TURN RIGHT INTO FLAMINGO ROAD LEADING TO GHANDINAGER TOWNSHIP. DROP OFF AND PICK UP AT THE INTERSECTION OF NIGHTINGALE ROAD, DROP OFF AND PICK UP AT INTERSECTION OF NIGHTINGALE AND PELICAN ROAD, TURN RIGHT INTO FALCON ROAD DROP OFF AND PICK UP AT INTERSECTION OF FALCON ROAD, DROP OFF AND PICK UP AT THE INTERSECTION OF NIGHTINGALE AND FALCON ROAD, TURN LEFT INTO NIGHTINGALE ROAD, TURN RIGHT INTO FLAMINGO ROAD, DROP OFF AND PICK AT THE INTERSECTION OF FLAMINGO AND P197/1 (UMZINTO OLD MAIN ROAD), TURN LEFT INTO P197/1 DROP OFF AND PICK UP AT HAZELWOOD STORE, DROP OFF AND PICK TEMPLE ROAD PROCEED ALONG OLD MAIN ROAD P197/1 DROP OFF AND PICK UP AT TURN OFF TO RIVERSIDE PARK PROCEED ALONG THE SAME ROAD AND TURN LEFT INTO UMZINTO TAXI RANK AND DROP PASSENGERS.		
12.3	2209WC2209WC00053651 - 4. UMZINTO TO MALANGENI AREA (FORWARD JOURNEY) DEPART FROM THE UMZINTO TAXI RANK, TURN LEFT INTO THE UMZINTO OLD MAIN ROAD, DROP OFF AND PICK UP PASSENGERS AT STANDARD AND FIRST NATIONAL BANKS, TURN LEFT INTO ESPERANZA SEZELA ROAD, DROP AND PICK UP PASSENGERS AT UMZINTO STATION, PROCEED ALONG THE SAME ROAD, DROP AND PICK UP PASSENGERS AT ESPERANZA OLD MILL, DROP AND PICK UP PASSENGERS AT DRIFT STORE, PROCEED ALONG THE SAME ROAD, DROP AND PICK UP PASSENGERS AT D13 INTERSECTION (PLANGWENI), PROCEED ALONG THE SAME ROAD, DROP AND PICK UP PASSENGERS AT EZIMANGWENI, DROP OFF AND PICK UP PASSENGERS AT BENEVA INTERSECTION, DROP AND PICK UP PASSENGERS AT AMAHLUBI STORE (KWAHLANTI), DROP OFF AND PICK UP PASSENGERS AT KWAJJJI INTERSECTION, DROP AND PICK UP PASSENGERS AT NDLOVINI, DROP OFF AND PICK UP PASSENGERS AT GLIBENI INTERSECTION, DROP OFF AND PICK UP PASSENGERS AT SHABALALA POINT, PROCEED ALONG THE SAME ROAD, DROP AND PICK UP AT N2 ON RAMP, PROCEED INTO R102 ROAD, DROP OFF AT N2 SEZELA OFF-RAMP, PROCEED ALONG R102, DROP OFF AND PICK UP PASSENGERS AT OLD SEZELA ROAD INTERSECTION, DROP OFF AND PICK UP AT THE D13 ROAD INTERSECTION, TURN LEFT INTO D13, DROP OFF AND PICK UP AT KWASHANGE LOADING ZONE, PROCEED ALONG D13 ROAD, DROP OFF AND PICK UP AT NKOMBO INTERSECTION THEN TURN RIGHT INTO AN UNNAMED ROAD, PROCEED ALONG THE SAME ROAD, DROP OFF AND PICK UP AT KWAMNGOMA TURN RIGHT INTO D13 ROAD. PROCEED ALONG THE SAME ROAD, PICK UP AND DROP OFF AT MHANGAMKHULU SCHOOL. PROCEED ALONG D13 ROAD UNTIL THE INTERSECTION WITH ESPERANZA SEZELA ROAD, CROSS OVER TO THE UNNAMED ROAD, DROP OFF AND PICK UP AT KWATHUSI, DROP OFF AND PICK UP AT MNGQUBUZENI CIRCLE, PROCEED ALONG THE UNNAMED ROAD, DROP OFF AND PICK UP AT KWAMASITHELA, TURN LEFT INTO BENEVA COMPOUND, DROP OFF AND PICK UP AT MAGUNDENYANA, DROP OFF AND PICK UP AT KWAMTHIYANE. PROCEED ALONG THE UNNAMED ROAD UNTIL BENEVA ESPERANZA SEZELA ROAD INTERSECTION, TURN LEFT INTO ESPERANZA SEZELA ROAD, DROP OFF AND PICK UP AT EZIMANGWENI. DROP OFF AND PICK UP AT PLANGWENI AND ESPERANZA SEZELA ROAD INTERSECTION (PLANGWENI), DROP OFF AND PICK UP AT ECHIBINI, DROP OFF AND PICK UP AT DRIFT STORE TURN OFF. PROCEED ALONG THE SAME ROAD, DROP OFF AND PICK UP AT ESPERANZA LD SUGAR MILL, DROP OFF AND PICK UP AT SOMKHANDI HOSPITAL. DROP OFF AND PICK UP AT UMZINTO STATION, TURN RIGHT INTO UMZINTO OLD MAIN ROAD, DROP OFF AND PICK UP AT STANDARD BANK AND FIRST NATIONAL BANK. DROP OFF AND PICK UP AT KISMET TRADING STORE, DROP OFF AND PICK UP AT CURRY BAR, DROP OFF AND PICK UP AT CHECKOUT. PROCEED ALONG THE SAME ROAD THEN TURN RIGHT INTO UMZINTO TAXI RANK. (PICK UP ARE SUBJECT TO CONDITION 3 BELOW)		
12.4	2209WC2209WC00053658 - UMZINTO TO DUMISA. FORWARD JOURNEY. FROM UMZINTO TAXI RANK, TURN RIGHT INTO UMZINTO OLD MAIN, TURN LEFT INTO RIVERSIDE PARK, DROP OFF AND PICK UP PASSENGERS AT THE PARKING AREA, PROCEED TO THE UMZINTO OLD MAIN ROAD AND TURN LEFT, ALONG THE MAIN ROAD, DROP OFF AND PICK UP PASSENGERS AT TEMPLE ROAD, DROP OFF AND PICK UP PASSENGERS AT HAZELWOOD STORE, PROCEED ALONG THE OLD MAIN ROAD, TURN LEFT INTO D153 ROAD, PROCEED ALONG THE D153 ROAD, THEN DROP OFF AND PICK UP AT KARIMS, PROCEED ALONG D153 ROAD, DROP OFF AND PICK UP AT OQALWENI, PROCEED ALONG THE D153 ROAD THEN DROP OFF AND PICK UP PASSENGERS AT GODENI, DROP OFF AND PICK UP PASSENGERS AT MALUNGISA, DROP OFF AND PICK UP PASSENGERS AT KWA MAKHANYA, PROCEED ALONG THE SAME D153, DROP OFF AND PICK UP AT KWA NGCOBO, PROCEED ON THE SAME ROAD, DROP OFF AND PICK UP AT KWANTOBELA STORE, DROP OFF AND PICK UP PASSENGERS AT KWAMVUBU ESIQIWINI, PROCEED ALONG THE SAME ROAD, DROP AND PICK UP PASSENGERS AT KWADUMISA ERINGINI. FORWARD JOURNEY. PICK UP AND DROP OFF PASSENGERS AT KWADUMISA ERINGINI, PROCEED ALONG D153 ROAD, PICK UP AND DROP AT KWAMBULU ESIQIWINI, PROCEED ALONG THE SAME ROAD, PICK UP AND DROP OFF PASSENGERS AT KWANTOBELA STORE PROCEED, PICK UP AND DROP OFF PASSENGERS AT KWANGCOBO STORE, PROCEED ALONG THE SAME ROAD, PICK UP AND DROP OFF PASSENGERS AT EDIPHWINI RANK, PROCEED ALONG THE SAME ROAD, PICK UP AND DROP OFF PASSENGERS AT KWAMAKHANYA, PROCEED PICK UP AND DROP OFF PASSENGERS AT KWAMALUNGISA, PROCEED PICK UP AND DROP OFF AT OQALWENI, PROCEED AND PICK PASSENGERS AT KARIMS, PROCEED ALONG THE SAME ROAD (D153), TURN RIGHT INTO UMZINTO OLD MAIN ROAD, PICK UP AND DROP OFF PASSENGERS AT HAZELWOOD STORE, PROCEED ALONG THE SAME ROAD, PICK UP AND DROP OFF PASSENGERS AT TEMPLE ROAD, PROCEED ALONG THE OLD MAIN ROAD, TURN RIGHT INTO RIVERSIDE PARK PARKING AREA, DROP OFF AND PICK UP PASSENGERS AND RETURN INTO UMZINTO OLD MAIN ROAD, TURN LEFT INTO UMZINTO TAXI RANK.		



transport

Department:
Transport
Province of KwaZulu-Natal

GAZETTE

LGKZNG29-2019-OCT

REGION: ALL

12.5	<p>2209WC22067A10053656 - 9. UMZINTO TO PORT SHEPSTONE</p> <p>FROM UMZINTO TAXI RANK, TURN LEFT INTO OLD MAIN ROAD, TURN LEFT INTO ESPERANZA TO SEZELA ROAD, TURN RIGHT TO (N2) SOUTH BOUNDARY, TURN LEFT INTO R102, DROP OFF ONLY AT HIBBERDENE ALONG R102, DROP OFF ONLY, AT THE INTERSECTION OF R102 PAIRVIEW MISSION UMZUMBE ROAD, DROP OFF ONLY AT THE INTERSECTION OF R102 AND UMZUMBE STATION ROAD, DROP OFF MELVILLE ROAD INTERSECTION AND R102, DROP OFF ONLY AT SOUTH PORT, TURN OFF ALONG R102, DROP OFF ONLY AT THE SEA PARK ALONG R102, TURN RIGHT INTO AKIEN STREET, TURN LEFT INTO NELSON MANDELA DRIVE, TURN RIGHT INTO RYDER ROAD, PROCEED INTO THE RANK, OFFLOAD AND PICK UP.</p> <p>RETURN JOURNEY.</p> <p>FROM PORT SHEPSTONE TAXI RANK, INTO RYDER ROAD, TURN LEFT INTO SHEPSTONE STREET, TURN RIGHT INTO REYNOLD STREET, TURN RIGHT INTO COLLEY STREET, TURN LEFT INTO BAZLEY STREET, LEFT AGAIN INTO R102, TURN RIGHT AGAIN IN N2 FREEWAY NORTH BOUNDARY, TURN LEFT INTO ESPERANZA SEZELA ROAD, DROP OFF AT BURTON INTERSECTION OF ESPERANZA SEZELA AND R102, DROP OFF AT KWA NYUSWA AT SHABALALA, DROP OFF AT GLIBHENI DROP OFF AT KWAJIJI JUNCTION, TURN RIGHT INTO UMZINTO OLD MAIN ROAD, TURN RIGHT INTO UMZINTO OLD MAIN ROAD, TURN RIGHT INTO UMZINTO TAXI RANK AND OFF LOAD PASSENGERS.</p>
12.6	<p>2209WC21004R00053648 - UMZINTO TO DURBAN</p> <p>DEPART FROM UMZINTO TAXI RANK, TURN LEFT INTO UMZINTO OLD MAIN ROAD, TURN LEFT INTO PARK RYNIE – UMZINTO ROAD, TURN LEFT INTO R6129 (PARK RYNIE IXOPO ROAD), TURN LEFT INTO R104, THEN INTO N2 FREEWAY NORTH BOUND, TURN LEFT INTO JOYNER ROAD, TURN RIGHT INTO JEFFELS ROAD, DROP OFF POINT AT THE INTERSECTION OF PROSPECTION ROAD, TURN RIGHT INTO OLD SOUTH COAST ROAD, TURN LEFT INTO PRINCE MCWAYIZENI DRIVE, DROP OFF POINT EZIMBUZINI TAXI RANK, PROCEED ALONG PRINCE MCWAYIZENI DRIVE, TURN RIGHT INTO MANGOSUTHU HIGHWAY, DROP OFF POINT AT THE UMLAZI TEHUIS HOTEL ENTRANCE, PROCEED ALONG SOUTH COAST ROAD, DROP OFF POINT AT S.J.SMITH HOSTEL ENTRANCE, PROCEED ALONG THE SOUTH COAST, DROP OFF POINT AT MEREBANK RAILWAY STATION, PROCEED ALONG SOUTH COAST ROAD, THEN TURN LEFT INTO EDWIN SWALES VC DRIVE, PROCEED TO UMBILO ROAD DROP OFF POINT AT KING EDWARD ENTRANCE, PROCEED ALONG UMBILO ROAD THEN TURN RIGHT INTO GALE STREET, TURN LEFT INTO WARWICK AVENUE, TURN RIGHT INTO THE RANK NO 2900-293 AND OFFLOAD PASSENGERS.</p> <p>(RETURN JOURNEY)</p> <p>DEPART FROM THE TAXI RANK 290-293 WARWICK AVENUE, DURBAN, TURN LEFT INTO WEST STREET, TURN RIGHT INTO PARK STREET AT THE INTERSECTION WITH SMITH STREET, TURN RIGHT INTO SOUTHERN FREEWAY (M4), LEFT INTO THE N2 SOUTH BOUND, PROCEED STRAIGHT, TURN LEFT INTO THE R100, TURN RIGHT INTO R120, DROP OFF POINT AT THE GJ CROOKES HOSPITAL ENTRANCE, PROCEED ALONG THE R102, TURN RIGHT INTO R612, DROP OFF AND PICK UP AT UMZINTO PRISON ENTRANCE, TURN RIGHT INTO PARK RYNIE UMZINTO ROAD, TURN RIGHT INTO UMZINTO OLD MAIN ROAD, TURN RIGHT INTO UMZINTO TAXI RANK AND OFF LOAD THE PASSENGERS.</p>
12.7	<p>2209WC2209WC00053652 - UMZINTO TO KELSO</p> <p>DEPART FROM UMZINTO TAXI RANK, TURN LEFT UMZINTO OLD MAIN ROAD, TURN LEFT INTO ESPERANZA SEZELA ROAD PROCEED, TURN LEFT INTO D13 ROAD, PROCEED, TURN LEFT INTO R102, DROP OFF AND PICK UP AT SELBOURNE HOTEL GOLF CLUB, DROP AND PICK UP AT UMDONI PARK ENTRANCE, PROCEED AT TEA GARDEN, DROP OFF AND PICK UP AT AIRES NURSERY TURN OFF, PROCEED ALONG R102, DROP OFF AND PICK UP AT KELSO CLINIC SHELTER, PROCEED AND TURN RIGHT INTO KELSO STATION ROAD, DROP OFF AND PICK UP AT THE STATION, PROCEED ALONG THE SAME ROAD AT HAPPY WANDERERS CARAVAN PARK CIRCLE, DROP OFF AND PICK UP PASSENGERS, TURN BACK ALONG STATION ROAD, TURN RIGHT INTO R102, DROP OFF AND PICK UP AT ABRAMS FARM, TURN OFF, PROCEED ALONG R102, DROP OFF AND PICK UP AT ELLINGHAM ESTATE HOLIDAY RESORT, PROCEED, DROP OFF AND PICK UP AT HALFWAY SERVICE STATION, PROCEED RIGHT INTO R612, PROCEED STRAIGHT TO PARK RYNIE STATION, DROP OFF AND PICK UP PASSENGERS</p> <p>RETURN JOURNEY)</p> <p>DEPART FROM PARK RYNIE STATION, TURN LEFT INTO R612, DROP OFF AND PICK UP PASSENGERS, AT PARK RYNIE SERVICE STATION, TURN LEFT INTO R102, DROP OFF AND PICK UP PASSENGERS AT ABRAMS FARMS, PROCEED ALONG R102, DROP OFF AND PICK UP PASSENGERS AT KELSO STATION ROAD, TURN OFF PROCEED ALONG R102, DROP OFF AND PICK UP PASSENGERS AT THE CLINIC SHELTER, DROP OFF AND PICK UP PASSENGERS AT PENNINGTON TEA GARDENS, TURN OFF, PROCEED, TURN RIGHT INTO D13 ROAD, DROP OFF AND PICK UP PASSENGERS AT NKOMBO POINT, PROCEED ALONG D13 ROAD, AT INTERSECTION, TURN RIGHT INTO SEZELA ESPERANZA ROAD, TURN RIGHT AGAIN INTO OLD MAIN ROAD UMZINTO AND TURN RIGHT INTO UMZINTO TAXI RANK</p>
12.8	<p>2209WC2209WC00053653 - UMZINTO TO SHAYAMOYA</p> <p>(FORWARD JOURNEY)</p> <p>DEPART FROM THE UMZINTO TAXI RANK, TURN LEFT AT THE UMZINTO MAIN ROAD, TURN LEFT INTO TOWN BOARD, PROCEED TO SHAYAMOYA ALONG UMZINTO ROAD, OFF LOAD AT THE TOWNSHIP AND RETURN.</p> <p>(RETURN JOURNEY)</p> <p>DEPART FROM SHAYAMOYA TOWNSHIP, PICK UP AT PASSENGERS, TURN LEFT TO TOWN BOARD, OFF LOAD PASSENGERS, TURN RIGHT AND OFF LOAD AT KWIK FIT, OFF LOAD AT KISMET, OFF LOAD AT ADAMS STORE, PROCEED TO UMZINTO AND OFF LOAD AT UMZINTO TAXI RANK AND OFF LOAD PASSENGERS.</p>



transport

Department:
Transport
Province of KwaZulu-Natal

GAZETTE

LGKZNG29-2019-OCT

REGION: ALL

1) Application Number: APP0116498	2) Gazette Number: LGKZNG29-2019-OCT
3) Applicant: <input type="checkbox"/> MANDELEZULU TRANSPORT (PTY) LTD ID NO. 2013/072722/07 Association: NOT AVAILABLE	4) Applicant Address: P O BOX 210 KWADLANGEZWA 3886
5) Existing Licence Holder: NOT APPLICABLE ID NO. NOT APPLICABLE	6) Existing Licence Holder Address: NOT APPLICABLE
7) Type of application: NEW OPERATING LICENCE	8) Operating Licence Number: NOTAVAILABLE
9) Vehicle Type: BUS	10) 1 X 36+ (SEATED) + 0 (STANDING)
11) Region: UTHUNGULU	
12.1	KZPRERC2802714 - QEDUMHAWU STORE TO RICHARDS BAY FROM QEDUMHAWU STORE D1667 PROCEED TO D1556 NTSHIDI. PROCEED WITH D1556 TO EKUPHUMELANI HOSPITAL AND PROCEED TO NCEKWANE JUNCTION AND TURN RIGHT JOIN P230, PROCEED TO JOIN R34 ON THE RIGHT TURN PROCEED TO EMPANGENI VIA TOP RANK PROCEED WITHIN R34 VIA EMPANGENI RAIL AND PROCEED WITH R34 JOIN JOHN ROSS HIGHWAY. TURN RIGHT TO THE HARBOUR ARTERIAL ROAD, TURN BACK AND PROCEED TO GELEIERGANT ROAD TURN RIGHT TO ALLUMINA ALLE ROAD AND TURN RIGHT TO CHALK LINE ROAD PROCEED TO BULLION BOULEVARD ROAD AND TURN LEFT TO KRUGERRAND ROAD AND LEFT AGAIN TO THE BUS RANK CBD RETURN ALONG THE SAME ROUTE TO QEDUMHAWU STORE, BACK TO EMPANGENI WITH THE SAME ROUTE AND RETURN TO QEDUMHAWU STORE. RETURN ALONG THE SAME ROUTE TO RICHARDS BAY AND TURN TO THE SAME ROUTE TO QEDUMHAWU STORE.



transport

Department:
Transport
Province of KwaZulu-Natal

GAZETTE

LGKZNG29-2019-OCT

REGION: ALL

1)	Application Number: APP0116612	2)	Gazette Number: LGKZNG29-2019-OCT
3)	Applicant: NZ PHUNGULA ID NO. 7408095306088 Association: HIGHFLATS TAXI ASSOCIATION	4)	Applicant Address: HLOKOZI LOCTION (WARD 6) HIGHFLATS 3306
5)	Existing Licence Holder: NOT APPLICABLE ID NO. NOT APPLICABLE	6)	Existing Licence Holder Address: NOT APPLICABLE
7)	Type of application: NEW OPERATING LICENCE	8)	Operating Licence Number: LGKZN0503000110
9)	Vehicle Type: MINIBUS TAXI	10)	1 X 9-16 (SEATED) + 0 (STANDING)
11)	Region: SISONKE		
12.1	2100HE22066O10048952 - HIGHFLATS TO HLOKOZI FROM HIGHFLATS TAXI RANK INTO R612, TURN INTO AND ALONG P73 TO HLOKOZI TAXI RANK AND RETURN ALONG THE SAME ROUTE.		
12.2	2100HE21004R10048948 - HIGHFLATS TO DURBAN FROM HIGHFLATS TAXI RANK, TURN LEFT INTO R612 AND PROCEED TO PARK RYNIE, LEFT INTO N2 AND PROCEED TO DURBAN, ENTERING DURBAN ALONG THE (M4) SOUTHERN FREEWAY, TURN LEFT INTO MOORE ROAD AND PROCEED TO RANK 100A IN SYDNEY ROAD AND RETURN TO HIGHFLATS TAXI RANK AS FOLLOWS: FROM SYDNEY ROAD TAXI RANK, RIGHT INTO CANBERRA ROAD OR MC DONALD ROAD, RIGHT INTO GALE STREET AND PROCEED AS PER ROUTE 1 IN THE OPPOSITE DIRECTION TO HIGHFLATS TAXI RANK. INBOUND ROUTE SAME AS ROUTE 1 UP TO M4 THEN: LEFT INTO SMITH STREET OR LEFT INTO MOORE ROAD, RIGHT INTO WARWICK AVENUE, LEFT INTO ETNA LANE AND PROCEED TO ETNA ROAD TAXI RANK, AND RETURN SUBSTANTIALLY ALONG THE SAME ROUTES TO HIGHFLATS.		
12.3	2100HE2100H310048949 - HIGHFLATS TO PIETERMARITZBURG FROM HIGH FLATS TAXI RANK, RIGHT INTO AND ALONG R612, TURN RIGHT INTO R56 AND PROCEED TO PORT SHEPSTONE ROAD TAXI RANK IN RICHMOND AND RETURN TO R56 AND PROCEED TO PIETERMARITZBURG, ENTERING PIETERMARITZBURG ALONG RICHMOND ROAD, ALEXANDRA ROAD, LEFT INTO COMMERCIAL ROAD, RIGHT INTO LONGMARKET STREET, LEFT INTO OLD MARKET TAXI RANK AND RETURN ALONG LONGMARKET STREET, RIGHT INTO BOSCHOFF STREET, RIGHT INTO LOOP STREET, LEFT INTO COMMERCIAL ROAD AND RETURN TO HIGHFLATS ALONG THE SAME ROUTE IN THE OPPOSITE DIRECTION.		
12.4	2100HE22069U10048950 - HIGHFLATS TO IXOPO FROM HIGHFLATS TAXI RANK INTO ALONG R612 TO IXOPO, LEFT INTO MAIN STREET TO THE IXOPO TAXI RANK IN MAIN STREET AND RETURN TO HIGHFLATS TAXI RANK ALONG THE SAME ROUTE.		
12.5	2100HE22066O10048951 - HIGHFLATS TO UMZINTO FROM HIGHFLATS TAXI RANK, TURNS LEFT INTO R612 AND PROCEED TO UMZINTO TAXI RANK AND RETURN ALONG THE SAME ROUTE.		
12.6	2100HE22066V10048953 - HIGHFLATS TO ST FAITHS. FROM HIGHFLATS TAXI RANK TO ST FAITHS TAXI RANK ALONG P68 AND RETURN.		



transport

Department:
Transport
Province of KwaZulu-Natal

GAZETTE

LGKZNG29-2019-OCT

REGION: ALL

1)	Application Number: APP0116671	2)	Gazette Number: LGKZNG29-2019-OCT
3)	Applicant: SM MNGUNI ID NO. 7810065707080 Association: DURBAN LINER TAXI ASSOCIATION	4)	Applicant Address: L121 UMLAZI P O UMLAZI T/SHIP DURBAN KWA-ZULU NATAL 4031
5)	Existing Licence Holder: NOT APPLICABLE ID NO. NOT APPLICABLE	6)	Existing Licence Holder Address: NOT APPLICABLE
7)	Type of application: NEW OPERATING LICENCE	8)	Operating Licence Number: NOTAVAILABLE
9)	Vehicle Type: MINIBUS	10)	1 X 15 (SEATED) + 0 (STANDING)
11)	Region: DURBAN CENTRAL		
12.1	21004R21004R00047273 - DURBAN METRO TO REDHILL POST OFFICE DURBAN TO REDHILL VIA ALICE STREET, RUSSEL STREET, UMGENI ROAD		
12.2	2206LS2206LS00147581 - DURBAN LINER FROM THEATRE LANE, RANK NO. 82 WEST STREET, LEFT INTO RUSSELL STREET, RIGHT INTO ALICE STREET, LEFT INTO ALBERT STREET INTO UMGENI ROAD, NO PICKING UP OF PASSENGERS, INTO NORTH COAST ROAD, RIGHT INTO OLD NORTH COAST ROAD TO RED HILL POST OFFICE, NO PICKING UP OF PASSENGERS AND RETURN ALONG NORTH COAST ROAD, UMGENI ROAD, SOLDIERS WAY, RIGHT INTO QUEEN STREET, RIGHT INTO RUSSELL STREET, LEFT INTO LEOPOLD STREET, RIGHT INTO WARWICK AVENUE, RIGHT INTO ALICE STREET, RIGHT INTO MARKET ROAD, LEFT INTO WEST STREET, LEFT INTO BROOK STREET, RIGHT INTO THEATRE LANE AND PROCEED TO RANK 82.		
12.3	220BHH2206LP00198925 - THEATRE LANE TO MAYDON WHARF FROM THEATRE LANE (RANK 82) INTO DR PIXLEY KA SEME STREET (WEST STREET) THEN LEFT INTO JOSEPH NDULI STREET (RUSSEL STREET). PROCEED ALONG JOSEPH NDULI STREET THEN LEFT INTO JULIUS NYERERE AVE (WARWICK AVE) THEN LEFT INTO MARKET ROAD. RIGHT INTO KHUZIMPI SHEZI ROAD (WILLIAMS ROAD). TURN INTO TOMATO HALL TO PICK UP PASSENGERS. FROM TOMATO HALL IN MARKET ROAD TURN LEFT INTO DR PIXLEY KA SEME ROAD. TURN RIGHT INTO KHUZIMPI SHEZI ROAD. AT THE SECOND SET OF ROBOTS TURN RIGHT AND PROCEED TOWARDS MARGARET MNCADI AVENUE. AT THE ROBOTS UNDER THE M4 SOUTHERN FREEWAY TURN RIGHT INTO MAYDON ROAD. PROCEED ALONG THIS ROAD AND AT THE SPLIT JUNCTION PROCEED ALONG JOHNSTONE ROAD AND TURN RIGHT INTO CRABTREE ROAD. PROCEED ALONG THIS ROAD AND AT THE INTERSECTION OF SOUTH COAST ROAD A ND SOLOMON MAHLANGU DRIVE TURN RIGHT AND RETURN.		
12.4	220BHH220BHJ00198922 - THEATRE LANE TO SETTLERS'S NURSES HOME (HUTCHINSON ROAD). A. FROM THEATRE LANE (RANK 82) INTO DR PIXLEY KA SEME STREET WEST STREET THEN LEFT INTO JOSEPH NDULI STREET (RUSSEL STREET). PROCEED ALONG JOSEPH NDULI STREET THEN LEFT INTO JULIUS NYERERE AVE (WARWICK AVE). THEN LEFT INTO MARKET ROAD. RIGHT INTO KHUZIMPI SHEZI ROAD (WILLIAMS ROAD). TURN INTO TOMATO HALL TO PICK UP PASSENGERS. FROM TOMATO HALL IN MARKET ROAD TURN LEFT INTO DR PIXLEY KA SEME STREET. AT THE FIRST SET OF ROBOTS, TURN RIGHT INTO KHUZIMPI SHEZI ROAD. PROCEED ALONG KHUZIMPI SHEZI ROAD INTO SYDNEY ROAD. PROCEED ALONG THIS ROAD AND TURN INTO FARIMOND ROAD. GO UP FARIMOND ROAD WHICH TURNS INTO HILLIER ROAD. AT THE STOP STREET TURN LEFT INTO BARTLE ROAD. THEN TURN RIGHT INTO DIRK UYS STREET. PROCEED ALONG THIS ROAD WHICH TURNS INTO HUTCHINSON ROAD INTO SETGTLER'S NURSES HOME. AT THIS POINT, MAKE A TURN AND RETURN. AS YOU GO DOWN HILLIER ROAD TURN LEFT AT THE ROBOTS INTO UMBILO ROAD. PROCEED ALONG UMBILO ROAD WHICH SPLITS INTO TWO FURTHER DOWN. TAKE THE MAPHALALA STREET, (GALE STREET) ROUTE AND PROCEED ALONG MAGWAZA MAPHALALA STREET INTO JULIUS NYERERE AVE (WARWICK AVE) PROCEED ALONG JULIUS NYERERE AVE AND AT THE SET OF ROBOT UNDER THE FREEWAY BRIDGES, TURN RIGHT INTO JOHANNES NKOSI STREET. PROCEED ALONG JOHANNES NKOSI STREET AND TURN RIGHT INTO SOLDIERS WAY. PROCEED ALONG SOLDIERS WAY AND TURN RIGHT INTO QUEEN STREET. PROCEED ALONG QUEEN STREET AND TURN RIGHT INTO JOSEPH NDULI STREET. AT THE SET OF ROBOTS TURN LEFT INTO JULIUS NYERERE AVE. PROCEED ALONG THIS ROAD INTO MARKET ROAD. AT THE SET OF ROBOTS TURN LEFT INTO DR PIXLEY KA SEME ROAD. AT THE FIRST SET OF ROBOTS, TURN LEFT AND BACK INTO THEATRE LANE.		
12.5	220BHH220BHJ00198923 - FROM THEATRE LANE TO S.J SMITH HOSTEL (WEMA). FROM THEATRE ALNE (RANK 28) INTO DR PIXLEY KA SEME STREET (WEST STREET) THEN LEFT INTO JOSEPH NDULI STREET (RUSSEL STREET). PROCEED ALONG JOSEPH NDULI STREET THEN LEFT INTO JULIUS NYERERE AVE (WARWICK AVE). THEN LEFT INTO MARKET ROAD. RIGHT INTO KHUZIMPI SHEZI ROAD (WARWICK ROAD) TURN INTO TOMATO HALL TO PICK UP PASSENGERS. FROM TOMATO HALL IN MARKET ROAD TURN LEFT INTO DR PIXLEY KA SEME ROAD. AT THE ROBOTS TURN RIGHT INTO KHUZIMPI SHEZI ROAD. PROCEED ALONG THIS ROAD INTO SYDNEY ROAD. TURN LEFT INTO SARNIA ROAD. PROCEED ALONG THIS ROUTE TO JOIN SOLOMON MAHLANGU DRIVE (EDWIN SWALES DRIVE M7E). AT THE FIRST SET OF ROBOTS TURN RIGHT INTO SOUTH COAST ROAD. PROCEED ALONG SOUTH COAST ROAD INTO CLAIWOOD THEN INTO MOBENI. ALONG SOUTH COAST ROAD YOU'LL COME TO AN ENGEN JABULA SERVICE STATION ON THE RIGHT. AT THIS POINT, MAKE A U TURN AND RETURN BACK.		
12.6	220BHH220BHL00198924 - THEATRE LANE TO UMHLATHUZANA. FROM THEATRE LANE (RANK 82) INTO DR PIXLEY KA SEME STREET (WET STREET) THEN LEFT INTO JOSEPH NDULI STREET (RUSSEL STREET) PROCEED ALONG JOSEPH NDULI STREET THEN LEFT INTO JULIUS NYERERE AVE (WARWICK AVE). THEN LEFT INTO MARKET ROAD RIGHT INTO KHUZIMPI SHEZI ROAD (WILLIAMS ROAD) TURN INTO TOMATO HALL TO PICK UP PASSENGERS. FROM TOMATO HALL IN MARKET ROAD TURN LEFT IN TO DR PIXLEY KA SEME ROAD. PROCEED ALONG THIS ROAD AND TURN RIGHT INTO PARK STREET. PROCEED ALONG PARK STREET AND TURN RIGT INTO THE CHIEF ALBERT LUTHULI SOUTHERN FREEWAY (M4) PROCEED ALONG THIS ROAD AND TAKE THE SOLOMON MAHLANGU DRIVE OFF RAMP. PROCEED ALONG THIS ROUTE TO JOIN SOLOMON MAHLANGU DRIVE (M7W). AT THE SET OF ROBOTS TURN LEFT INTO SOUTH COAST ROAD. PROCEED ALONG SOUTH COAST ROAD INTO CLAIRWOOD. WHEN IN CLAIRWOOD MAKE A U TURN AT THE INTERSECTION OF SOUTH COAST ROAD AND BLAMEY ROAD AND TURN BACK. PROCEED ALONG SOUTH COAST ROAD AND TURN LEFT INTO SEAWARD ROAD. PICK UP PASSENGERS AND PROCEED ALONG THIS ROAD WHICH TURNS INTO UMHLATHUZANA ROAD. PROCEED ALONG UMHLATHUZANA ROAD AND TURN LEFT INTO HARDEN ROAD. PROCEED ALONG THIS ROAD INTO THE SEAVIEW INDUSTRIAL AREA. THE ROAD WINDS BACK INTO UMHLATHUZANA ROAD. PROCEED TO DROP OFF PASSENGERS AT CO, POUND ROAD AND RETURN TO CONTINUE ALONG THIS ROUTE TOWARDS DEEPALED ROAD AT DEEPALED ROAD MAKE A U TURN AND RETURN BACK.		



transport

Department:
Transport
Province of KwaZulu-Natal

GAZETTE

LGKZNG29-2019-OCT

REGION: ALL

1) Application Number: APP0116711	2) Gazette Number: LGKZNG29-2019-OCT
3) Applicant: TT SIBIYA ID NO. 5609020876085 Association: MAHLABATHINI-ULUNDI TRANS. ASSOCIATION	4) Applicant Address: P O BOX 8210 ULUNDI 3838
5) Existing Licence Holder: M C SIBIYA ID NO. 5510195659084	6) Existing Licence Holder Address: P.O. BOX 8210 ULUNDI 3838
7) Type of application: DECEASED TRANSFER AND NEW OPERATING LICENCE	8) Operating Licence Number: LGKZN0803000148
9) Vehicle Type: MINIBUS	10) 1 X 14 (SEATED) + 0 (STANDING)
11) Region: ZULULAND	
12.1	2206YH21004R10051909 - ULUNDI TO DURBAN FROM ULUNDI PLAZA TAXI RANK JOIN PRINCESS MAGOGO ROAD AND JOIN R66, PROCEED LEFT ALONG R66 UNTIL JOINING DOKODWENI RAM PLAZA STRAIGHT INTO N3. PROCEED ALONG N3 UNTIL DURBAN, TURN LEFT INTO ALICE STREET AND OFF-LOAD, TURN RIGHT UMNGENI ROAD (R102) AND TURN RIGHT INTO OSBORNE TAXI RANK (DURBAN STATION) OFF-LOAD AND LOAD, PROCEED WITH STAMFORD HILL ROAD AND TURN RIGHT INTO ARGYLE STREET (M4) NORTH COAST, TURN LEFT INTO UMHLANGA RIDGE INTO N2 NORTH OR PROCEED WITH M4 NORTH AND JOIN N2 NORTH AT BALLITO JUNCTION. RETURN TO ULUNDI PLAZA TAXI RANK USING THE SAME ROUTE.
12.2	2206YH2207XJ10051905 - ULUNDI TO EMPANGENI FROM ULUNDI PLAZA TAXI RANK JOIN PRINCESS MAGOGO ROAD AND PROCEED TO KIND DINIZULU HIGHWAY (R66) AND JOIN R34 AND TURN INTO BIYELA STREET TO OK TAXI RANK, OFFLOADING AND LOADING, REJOIN R34 TO MAXWELL OLD TAXI RANK LOAD AND OFF-LOAD. RETURN TO ULUNDI PLAZA TAXI RANK USING THE SAME ROUTE.
12.3	2206YH2206Y410051906 - ULUNDI TO MELMOTH FROM ULUNDI PLAZA TAXI RANK JOIN PRINCESS MAGOGO ROAD AND PROCEED TO KIND DINIZULU HIGHWAY (R66) AND JOIN R34, TURN LEFT TO MELMOTH, TURN LEFT INTO VICTORIA STREET INTO MELMOTH TAXI RANK. RETURN TO ULUNDI PLAZA TAXI RANK USING THE SAME ROUTE.
12.4	2206YH2207J510051907 - ULUNDI TO VRYHEID FROM ULUNDI PLAZA TAXI RANK JOIN PRINCESS MAGOGO ROAD AND PROCEED TO KIND DINIZULU HIGHWAY (R66). TURN LEFT INTO R34 AND PROCEED ALONG THE ROAD INTO VRYHEID AND JOIN CHURCH STREET INTO VRYHEID PLAZA TAXI RANK, OFF-LOAD AND LOAD. PROCEED TO STRETCH CRESCENT STREET DIRECT TO THE RAILWAY STATION TAXI RANK. RETURN TO ULUNDI PLAZA TAXI RANK USING THE SAME ROUTE.
12.5	2206YH22076I10051908 - ULUNDI TO NONGOMA FROM ULUNDI PLAZA TAXI RANK JOIN PRINCESS MAGOGO ROAD AND PROCEED TO KIND DINIZULU HIGHWAY, TURN RIGHT INTO R66 AND PROCEED TO NONGOMA, OFF-LOAD AND LOAD. RETURN TO ULUNDI PLAZA TAXI RANK USING THE SAME ROUTE.
12.6	2206YH2209QU10051910 - ULUNDI TO MANDINI FROM ULUNDI PLAZA TAXI RANK JOIN PRINCESS MAGOGO ROAD AND JOIN R66, PROCEED UNTIL JOINING R102 AND TURN RIGHT PASSING GINGINDLOVU, TURN RIGHT INTO MANDINI ROAD AND PROCEED TO MANDINI PLAZA TAXI RANK. RETURN TO ULUNDI PLAZA TAXI RANK USING THE SAME ROUTE.
12.7	2206YH11008Z10051912 - ULUNDI TO JOHANNESBURG FROM ULUNDI PLAZA TAXI RANK JOIN PRINCESS MAGOGO ROAD AND JOIN R66 SOUTH, PROCEED AND JOIN R34 NORTH, JOIN N11 NORTH TO R23 PASSING VOLKRUST AND JOIN N3 NORTH AND TURN LEFT INTO VOSLOORUS TAXI RANK, OFFLOAD AND REJOIN N3 NORTH. JOIN M1 NORTH INTO M2 EAST TURNING INTO RISSIK STREET PROCEED AND TURN RIGHT INTO DEVILLIERS STREET AND TURN LEFT INTO WANDERERS STREET, PARK CITY TAXI RANK, OFF-LOAD AND LOAD. RETURN TO ULUNDI PLAZA TAXI RANK USING THE SAME ROUTE.
12.8	2206YH2207EP10051913 - ULUNDI TO NKANDLA FROM ULUNDI PLAZA TAXI RANK JOIN PRINCESS MAGOGO ROAD AND JOIN R66 SOUTH AND JOIN R68 NORTH. TURN LEFT INTO NKANDLA ROAD AND PROCEED TO NKANDLA TAXI RANK, OFF-LOAD AND LOAD. RETURN TO ULUNDI PLAZA TAXI RANK USING THE SAME ROUTE.
12.9	2206YH2206YH00051915 - ULUNDI TO NQUTHU VIA BABANANGO FROM ULUNDI PLAZA TAXI RANK JOIN PRINCESS MAGOGO ROAD AND JOIN R66 SOUTH AND JOIN R68 TO BABANANGO, OFF-LOAD AT BABANANGO TAXI RANK. PROCEED ALONG R68 TO NQUTHU TAXI RANK, OFF-LOAD AND LOAD. RETURN BACK TO ULUNDI PLAZA TAXI RANK USING THE SAME ROUTE.



transport

Department:
Transport
Province of KwaZulu-Natal

GAZETTE

LGKZNG29-2019-OCT

REGION: ALL

1) Application Number: APP0116743	2) Gazette Number: LGKZNG29-2019-OCT
3) Applicant: ES MZELEMU ID NO. 6504235575086 Association: ZAMOKUHLE TAXI ASSOCIATION (PORT SHEPS)	4) Applicant Address: P.O BOX 26138 PORT SHEPSTONE 4240
5) Existing Licence Holder: BA MZELEMU ID NO. 3203225121083	6) Existing Licence Holder Address: P.O BOX 26138 OSHABENI PORT SHEPSTONE 4240
7) Type of application: NORMAL TRANSFER	8) Operating Licence Number: LGKZN1003001418
9) Vehicle Type: MINIBUS	10) 1 X 15 (SEATED) + 0 (STANDING)
11) Region: UGU-OGWINI	
12.1	2100HE21004R10054976 - PORT SHEPSTONE TO DURBAN PORT SHEPSTONE ALONG RYDER STREET JOINING R102 TO HIBBERDENE LOAD HIBBERDENE, FAFA, UMKOMAAS, AMANZIMTOTI JOINING JOURNEY ROAD TO OFF LOAD ISIPHINGO, REUNION, WEMA TO BROOK STREET 61, AND RETURN TO PORT SHEPSTONE OFFLOAD, UMTHWALUME, HIBBERDENE TO PORT SHEPSTONE TAXI RANK RYDER STREET.
12.2	22067A22066O10054977 - 2. PORT SHEPSTONE TO UMZINTO PORT SHEPSTONE TAXI RANK ALONG RYDER STREET JOINING R102 TO HIBBERDEN JOINING SEZELA ROAD TO UMZINTO TAXI RANK RETURN TO PORT SHEPSTONE TAXI RANK OFF LOAD FAFA, HIBBERDENE DIRECT TO PORT SHEPSTONE TAXI RANK.
12.3	2100HE3202US10054979 - PORT SHEPSTONE TO MTATA PORT SHEPSTONE TAXI RANK TO MANDELA DRIVE ALONG N2 IZINGOLWENI- HARDING- KOKSTAD OFF LOAD MT AYLIFF, QUMBU, TSOLO, MT FREE TO UMTATA TO MADERIA STREET, AND RETURN TO PORT SHEPSTONE. OFF LOAD PADDOCK, MURCHISON, BOBOYI, MARBURG BATES DIRECT TO PORT SHEPSTONE TAXI RANK.
12.4	2100HE11008Z10054980 - 4. PORT SHEPSTONE TO JOHANNESBURG. PORT SHEPSTONE TAXI RANK TO RYDER STREET JOINING R102 TO HIBBERDENE TURN WINKELSPRUIT TO UMBUMBULU TO PIETERMARITZBURG TO N3 WEST JOHANNESBURG, INTO AND ALONG HARROW ROAD, ANDERSON STREET TO WANDERERS STREET TAXI RANK JOHANNESBURG AND RETURN.
12.5	22067A22067A00054982 - FROM ZAMOKUHLE TAXI RANK TO POINT WITHIN THE PROVINCE OF KZN ONLY. NO PICKING UP OR SETTING DOWN OF PASSENGERS EN ROUTE.

CONTINUES ON PAGE 130 - PART 2



KWAZULU-NATAL PROVINCE
KWAZULU-NATAL PROVINSIE
ISIFUNDAZWE sAKWAZULU-NATALI

Provincial Gazette • Provinsiale Koerant • Igazethi Yesifundazwe

(Registered at the post office as a newspaper) • (As 'n nuusblad by die poskantoor geregistreer)
(Irejistiwee njengephephandaba eposihhovisi)

Vol. 13

PIETERMARITZBURG

7 NOVEMBER 2019
7 NOVEMBER 2019
7 KULWEZI 2019

No. 2135

PART 2 OF 2

We all have the power to prevent AIDS

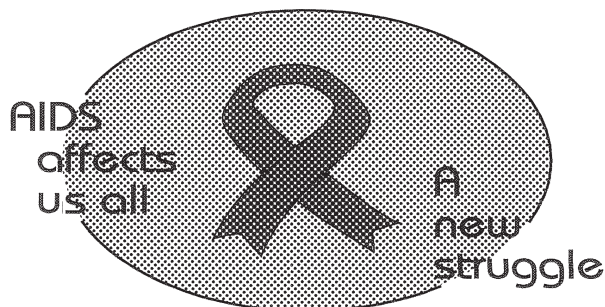

Prevention is the cure

**AIDS
HELPLINE**

0800 012 322

DEPARTMENT OF HEALTH

N.B. The Government Printing Works will not be held responsible for the quality of "Hard Copies" or "Electronic Files" submitted for publication purposes

ISSN 1994-4558



9 771994 455008

02135





transport

Department:
Transport
Province of KwaZulu-Natal

GAZETTE

LGKZNG29-2019-OCT

REGION: ALL

1) Application Number: APP0116785	2) Gazette Number: LGKZNG29-2019-OCT
3) Applicant: B NGUBO ID NO. 5611280317081 Association: RICHMOND TAXI OWNERS ASSOCIATIONS	4) Applicant Address: P O BOX 56 RICHMOND KWAZULU NATAL 3780
5) Existing Licence Holder: DM NXELE ID NO. 6602245406084	6) Existing Licence Holder Address: K90 BRUNO AVENUE KWADABEKA 3610
7) Type of application: NORMAL TRANSFER	8) Operating Licence Number: LGKZN0403001735
9) Vehicle Type: MINIBUS	10) 1 X 15 (SEATED) + 0 (STANDING)
11) Region: UMGUNGUNDLOVU	
12.1	2206A02206A000051083 - GENGESHE TO RICHMOND. INBOUND FROM: GENGESHE ROUTE - PASSING: D684, P121, MR5, SHEPSTONE STREET TO RICHMOND RANK NO.1 SHEPSTONE STREET (KPX0024). OUTBOUND FROM: RICHMOND RANK NO.1 SHEPSTONE STREET (KPX0024) ROUTE - PASSING: SHEPSTONE STREET, MR5, P121, D684 TO GENGESHE.
12.2	2206A02206A000051085 - NDALENI TO RICHMOND INBOUND FROM: NDALENI ROUTE - PASSING: D1229, SHEPSTONE STREET TO RICHMOND RANK NO. 1-SHEPSTONE STREET (KPX0024). OUTBOUND FROM: RICHMOND RANK NO. 1-SHEPSTONE STREET (KPX0024) ROUTE - PASSING: SHEPSTONE STREET, D1229 TO NDALENI.
12.3	2206A02206A000051080 - MASANGAZANE TO RICHMOND. INBOUND: FROM MASANGAZANE – P121/D388 (KPX0025) ROUTE PASSING, P121, SHEPSTONE TO RICHMOND RANK NO.1-OFF SHEPSTONE STREET (KPX0023). OUTBOUND: FROM RICHMOND RANK NO.1-OFF SHEPSTONE STREET (KPX0023) ROUTE PASSING SHEPSTONE, P121 TO MASANGAZANE – P121/D388 (KPX0025).
12.4	2206A02206A000051087 - SIMOZOMENI TO RICHMOND. INBOUND: FROM SIMOZOMENI ROUTE - PASSING D1230, D1229, SHEPSTONE STREET TO RICHMOND RANK NO.1-SHEPSTONE STREET (KPX0024). OUTBOUND: FROM RICHMOND RANK NO.1-SHEPSTONE STREET (KPX0024) ROUTE - PASSING: SHEPSTONE STREET, D1229, D1231, D1230 TO SIMOZOMENI.



transport

Department:
Transport
Province of KwaZulu-Natal

GAZETTE

LGKZNG29-2019-OCT

REGION: ALL

1) Application Number: APP0116794	2) Gazette Number: LGKZNG29-2019-OCT
3) Applicant: NK DUMA ID NO. 9307061031084 Association: RICHARDS BAY TAXI ASSOCIATION	4) Applicant Address: P O BOX 628 EMPANGENI 3880
5) Existing Licence Holder: PN DUMA ID NO. 6410280260089	6) Existing Licence Holder Address: PO BOX 1893 RICHARDSBAY 3900
7) Type of application: DECEASED TRANSFER AND NEW OPERATING LICENCE	8) Operating Licence Number: LGKZN0703000284
9) Vehicle Type: MINIBUS	10) 1 X 14 (SEATED) + 0 (STANDING)
11) Region: UTHUNGULU	
12.1	2207W32207W000051543 - RICHARDS BAY TO BRACKENHAM FROM RICHARDSBAY TAXI RANK, JOIN WEST CENTRAL ARTERIAL, PROCEED TO THE LEFT, JOINING R34, ENTERING VELDENVLEI, PASS VERBAN, OFFLOAD PASSENGERS, PASSING WILDENWEIDE, USING ANTELOPE ALLEY, OFFLOAD PASSENGERS, ENTER BRACKENHAM, VIA FIBROS, OFFLOAD AND LOAD PASSENGERS THEN BACK TO THE RICHARDSBAY TAXI RANK.
12.2	2207W32207XJ00051536 - RICHARDSBAY TO EMPANGENI FROM RICHARDSBAY TAXI RANK, ENTERING WEST CENTRAL ARTERIAL, PROCEEDING TO THE JOHN ROSS PARKWAY UNTIL TURNING ON THE LEFT OF THE ROBOT USING TURNER ROAD UNTIL ENTERING EMPANGENI STATION TAXI RANK, OFFLOAD AND LOAD PASSENGERS, TAKE UP TURNER ROAD, GOING TO EMPANGENI A RANK USING R34 IF GOING TO THE RANK AT OK BAZAAR AND LOAD, THEN GO BACK TO THE RICHARDSBAY RANK.
12.3	2207W32206LS10051537 - RICHARDSBAY TO DURBAN FROM RICHARDSBAY RANK JOIN WEST ARTERIAL, PROCEED WITH THE SAME ROAD TO JOHN ROSS PARKWAY, JOIN IT ON THE RIGHT SIDE, STRAIGHT, TURN LEFT, AT THE ROBOT ENTER N2, PROCEED ALONG N2 AND PASS BALLITO, PROCEED TO DURBAN, TURN LEFT TO UMGENI ROAD AND PROCEED TO DURBAN STATION RANK, OFFLOAD PASSENGERS AND RETURN TO RICHARDSBAY.
12.4	2207W32206YH10051538 - RICHARDSBAY TO NONGOMA VIA ULUNDI FROM RICHARDSBAY RANK JOINING WEST CENTRAL ARTERIAL, CARRY ON WITH THE SAME ROAD, JOINING JOHN ROSS PARKWAY, PROCEED UNTIL JOINING WITH R34, JOIN R66 AT NDUNDULU MOUNTAIN, TURN RIGHT AT R66, PROCEED STRAIGHT UNTIL REACHING ULUNDI TURN OFF, STRAIGHT UNTIL REACHING MASHONA TURN-OFF, ARRIVING AT NONGOMA TOWN / VILLAGE, OFFLOAD AND LOAD PASSENGERS, RETURN TO RICHARDSBAY RANK.
12.5	2207W322074410051539 - RICHARDSBAY TO MTUBATUBA FROM RICHARDSBAY RANK ENTERING WEST CENTRAL ARTERIAL, TAKE R34, JOINING N2, STRAIGHT TO MTUBA, PASS KWAMBONAMBI TURN OFF, CARRY ON WITH N2, TURNING TO R618 TO R618 TO MTUBATUBA TAXI RANK OFF LOAD, LOAD AND RETURN ALONG THE FORWARD ROUTE IN REVERSE.
12.6	2207W322077Z10051540 - RICHARDS BAY TO MKUZE FROM RICHARDSBAY RANK ENTERING WEST CENTRAL ARTERIAL, TURNING LEFT MR2-31, STRAIGHT UNTIL TURNING TO THE RIGHT HAND SIDE, ENTERING N2, PROCEED STRAIGHT TO MKUZE TAXI RANK OFF LOAD, LOAD AND RETURN ALONG THE FORWARD ROUTE IN REVERSE.
12.7	2207W32207W200051541 - RICHARDS BAY TO MEERENSEE FROM RICHARDSBAY RANK, ENTER WEST CENTRAL ARTERIAL, TURN RIGHT, TAKE NORTH CENTRAL ARTERIAL, PROCEED UNTIL TURNING LEFT ON THE JOHN ROSS PARKWAY, PROCEED WITH THE SAME ROAD, PASS SMALLROADS, E.G. BAYVIEW, BOULEVARD ENTERING THE BEACH, THEN ENTER MEERENSEE SUBURB, PASS ROAD LIKE PIENKIE POOL, CRAYFISH CREEK, KREWELKRING, MEDWAY ROAD TO THE HARBOUR, ENTERING MEERENSEE STOP & RETURN
12.8	2207W32207W100051542 - RICHARDS BAY TO AQUADENE RICHARDSBAY TAXI RANK TO WEST CENTRAL ARTERIAL, PROCEED LEFT TO R34, TURN RIGHT AT THE ROBOT, PASS MAMALIA PROCEED RIGHT OF ARCURIUS ANCHOR STREET, ENTER INSIDE AQUADENE SUBURB, OFFLOAD AND LOAD PASSENGERS, RETURN TO RICHARDSBAY RANK



transport

Department:
Transport
Province of KwaZulu-Natal

GAZETTE

LGKZNG29-2019-OCT

REGION: ALL

1) Application Number: APP0116800	2) Gazette Number: LGKZNG29-2019-OCT
3) Applicant: EN MHLONGO ID NO. 7605105918089 Association: NKANDLA TAXI OWNERS ASSOCIATION	4) Applicant Address: PO BOX 03 NKANDLA 3855
5) Existing Licence Holder: MHLONGO MHLONGO ID NO. 4302055147082	6) Existing Licence Holder Address: BOX 3 NKANDLA 3855
7) Type of application: DECEASED TRANSFER AND NEW OPERATING LICENCE AND CONVERSION	8) Operating Licence Number: 1255112
9) Vehicle Type: MINIBUS	10) 1 X 15 (SEATED) + 0 (STANDING)
11) Region: UTHUNGULU	
12.1	2207EP2206LS10053524 - NKANDLA TO DURBAN: AS PER ROUTE TO ESHOWE ABOVE AND PROCEED INTO P226, INTO R34, INTO R66, INTO N2 AND PROCEED TO APPROVED TAXI RANK IN DURBAN AND RETURN. ALTERNATIVE ROUTE: AS PER ROUTE ABOVE, PROCEED INTO N2, PASS MANDENI, STANGER, TONGAAT AND PROCEED TO DURBAN TAXI RANK AND RETURN.
12.2	2207EP2206Y410053506 - NKANDLA TO MELMOTH FROM APPROVED TAXI RANK AT NAKANDLA INTO P50/3, INTO R34, INTO P50/2 AND PROCEED TO MELMOTH TAXI RANK RETURN.
12.3	2207EP2206YH10053507 - NKANDLA TO ULUNDI FROM APPROVED TAXI RANK AT NKANDLA INTO P50/3 R34, INTO R34, INTO R66 (P52/1) AND PROCEED TO ULUNDI TAXI RANK AND RETURN.
12.4	2207EP22071T10053508 - NKANDLA TO ESHOWE FROM APPROVED TAXI RANK AT NAKANDLA INTO P50/3 INTO R66 AND PROCEED TO ESHOWE TAXI RANK AND RETURN. ALTERNATIVE ROUTE: FROM APPROVED TAXI RANK AT NKANDLA INTO P50/3 INTO R34, INTO P50/2, INTO P50/1, TURN LEFT AND PROCEED TO ESHOWE TAXI RANK AND RETURN.
12.5	2207EP2207XJ10053509 - NKANDLA TO EMPANGENI FROM APPROVED TAXI RANK AT NKANDLA, INTO P50/3 R66, AND PROCEED TO EMPANGENI TAXI RANK AND RETURN.



transport

Department:
Transport
Province of KwaZulu-Natal

GAZETTE

LGKZNG29-2019-OCT

REGION: ALL

1)	Application Number: APP0116822	2)	Gazette Number: LGKZNG29-2019-OCT
3)	Applicant: ZJ MHLONGO ID NO. 3806285232085 Association: MTUBATUBA TAXI OWNERS L&L DISTANCE ASS.	4)	Applicant Address: P O BOX 3078 MTUBATUBA 3935
5)	Existing Licence Holder: MS MHLONGO ID NO. 6607155545086	6)	Existing Licence Holder Address: P O BOX 3078 MTUBATUBA 3935
7)	Type of application: NORMAL TRANSFER	8)	Operating Licence Number: LGKZN0603000739
9)	Vehicle Type: MINIBUS	10)	1 X 14 (SEATED) + 0 (STANDING)
11)	Region: UMKHANYAKUDE		
12.1	22074422077210146175 - 29. MTUBATUBA TAXI RANK TO MKHUZE TAXI RANK. FROM APPROVED TAXI RANK IN MTUBATUBA TO APPROVED TAXI RANK IN MKHUZE. TURN INTO JOHN ROSS HIGHWAY JOIN P237 ROAD AND JOIN P235-1 STRAIGHT TO N2 ROAD THEN TURN RIGHT ON THE ROAD P234. PROCEED STRAIGHT TO MKHUZE TAXI RANK AND RETURN		
12.2	22074422074400146171 - MTUBATUBA TO KWANGWANASE FROM MTUBATUBA TAXI RANK STRAIGHT TO JOHN ROSS HIGHWAY JOIN P237 ROAD AND JOIN P235 - 1 STRAIGHT TO N2 ROAD PROCEED STRAIGHT IN N2 ROAD THEN TURN RIGHT ON ROAD P522-1 VIA JOZINI PROCEED STRAIGHT ON N2 ROAD THEN TURN RIGHT ON ROAD P522-1 VIA BHAMBANANA, SIKHEMELELE, PHELANDABA DIRECT TO MANGUZI TAXI RANK AND RETURN.		
12.3	22074422074400146180 - 33. FROM APPROVED TAXI RANK IN MAZALA TO APPROVED TAXI RANK IN MTUBATUBA. FROM APPROVED TAXI RANK IN MAZALA TO APPROVED TAXI RANK IN MTUBATUBA, PASS MQELANE MARKET, JOIN N2 ROAD, TURN RIGHT, PASS EMASUNDWINI, MONDI STRAIGHT, TURN LEFT AT NKODIBE INTERSECTION, JOIN ROAD P235/1 HEADING TO MTUBATUBA TAXI RANK AND RETURN.		
12.4	2207442206LS10053395 - MTUBATUBA TO DURBAN. FROM APPROVED TAXI RANK IN MTUBATUBA, TURN LEFT ON INYATHI ROAD, LEFT ON RIVERVIEW ROAD, TURN RIGHT ON P237 ROAD, JOIN N2 ROAD, TURN LEFT, STRAIGHT EMPANGENI, TURN RIGHT TO ROAD R102, PASS EMPANGENI, STANGER, TONGAAT, VERULAM (DROPPING OFF PASSENGERS CAN ONLY BE DONE) THEN JOIN M41 ROAD, PASS GATEWAY AND JOIN M4, PROCEED STRAIGHT TO DURBAN, TURN RIGHT ON ARGYLE STREET, TURN LEFT ON UMNGENI ROAD, PROCEED TO LEOPARD ROAD, TURN RIGHT TO ALICE STREET STRAIGHT TO UMNGENI, TURN LEFT, PROCEED TO UMNGENI ROAD, STRAIGHT TO DURBAN STATION AND RETURN NO IMMEDIATE PASSENGERS BETWEEN THE TWO POINTS. RESTRICTION-NO PICKING UP ALONG THE ROUTE. ALTERNATIVE ROUTE. FROM APPROVED TAXI RANK IN MTUBATUBA, TURN LEFT IN INYATHI ROAD, TURN LEFT ON RIVERVIEW ROAD, TURN RIGHT ON P237 ROAD, JOIN N2, PROCEED STRAIGHT ON FREEWAY, PASS MTHUNZINI TOLLGATE, MVOTI PLAZA, TURN LEFT ON M4 ROAD, PASS BALLITO, MHLANGA, LA LUCIA, STRAIGHT TO DURBAN, JOIN ARGYLE STREET, TURN LEFT UMNGENI ROAD, PROCEED LEOPARD ROAD, TURN RIGHT PROCEED TO WARWICK AVENUE, TURN RIGHT ALICE STREET, STRAIGHT TO UMNGENI ROAD, TURN LEFT, PROCEED ON UMNGENI ROAD, STRAIGHT TO DURBAN STATION AND RETURN. ALTERNATIVE ROUTE. FROM APPROVED TAXI RANK IN MTUBATUBA, TURN LEFT ON INYATHI ROAD, TURN LEFT ON RIVERVIEW, TURN RIGHT ON P237 ROAD, JOIN N2, TURN LEFT, PROCEED STRAIGHT PASS MTHUNZINI TOLLGATE, UMVOTI PLAZA, TONGAAT TOLLGATE PROCEED STRAIGHT, TURN LEFT ON ROAD R102, PROCEED STRAIGHT AND JOIN UMNGENI ROAD, TURN LEFT PROCEED AND UMNGENI ROAD, STRAIGHT TO DURBAN STATION AND RETURN.		
12.5	2207442207XJ10053397 - MTUBATUBA TO EMPANGENI. 3. FROM APPROVED TAXI RANK IN MTUBATUBA, TURN LEFT ON INYATHI ROAD, TURN LEFT ON RIVERVIEW ROAD, TURN RIGHT ON P237 ROAD, JOIN N2, TURN LEFT AND PROCEED STRAIGHT, TURN RIGHT TO JOIN ROAD R102, PROCEED STRAIGHT TO EMPANGENI, TAKE TURNER ROAD, STRAIGHT TO B-RANK RETURN BACK ON TURNER ROAD, TURN LEFT ON R34, TURN RIGHT TO A-RANK AND RETURN.		
12.6	2207442209QU10053396 - MTUBATUBA TO MANDENI FROM APPROVED TAXI RANK IN MTUBATUBA, TURN LEFT ON INYATHI ROAD, TURN LEFT ON RIVERVIEW ROAD, TURN RIGHT ON P237 ROAD, JOIN N2, BEFORE EMPANGENI, TURN RIGHT, JOIN ROAD R102, PASS EMPANGENI, PASS GINGINDLOVU, TURN RIGHT ON ROAD P459, STRAIGHT TO MANDENI TAXI RANK AND RETURN. RESTRICTION: ONLY DROPPING OF PASSENGERS IS ALLOWED.		



transport

Department:
Transport
Province of KwaZulu-Natal

GAZETTE

LGKZNG29-2019-OCT

REGION: ALL

12.7	22074420018410053408 - MTUBATUBATO DURBAN. 1. FROM APPROVED TAXI RANK IN MTUBATUBA, TURN LEFT ON INYATHI ROAD, LEFT ON RIVERVIEW ROAD, TURN RIGHT ON P237 ROAD, JOIN N2 ROAD, TURN LEFT, STRAIGHT EMPANGENI, TURN RIGHT TO ROAD R102, PASS EMPANGENI, STANGER, TONGAAT, VERULAM (DROPPING OFF PASSENGERS CAN ONLY BE DONE) THAN JOIN M41 ROAD, PASS GATEWAY AND JOIN M4, PROCEED STRAIGHT TO DURBAN, TURN RIGHT ON ARGYLE STREET, TURN LEFT ON UMNGENI ROAD, PROCEED TO LEOPARD ROAD, TURN RIGHT TO ALICE STREET STRAIGHT TO UMNGENI, TURN LEFT, PROCEED TO UMNGENI ROAD, STRAIGHT TO DURBAN STATION AND RETURN NO IMMEDIATE PASSENGERS BETWEEN THE TWO POINTS. RESTRICTIONS: NO PICKING UP ALONG THE ROUTE. ALTERNATIVE ROUTE. FROM APPROVED TAXI RANK IN MTUBATUBA, TURN LEFT IN INYATHI ROAD, TURN LEFT ON RIVERVIEW ROAD, TURN RIGHT ON P237 ROAD, JOIN N2, PROCEED STRAIGHT ON FREEWAY, PASS MTHUNZINI TOLLGATE, MVOTI PLAZA, TURN LEFT ON M4 ROAD, PASS BALLITO, MHLANGA, LALUCIA, STRAIGHT TO DURBAN, JOIN ARGYLE STREET, TURN LEFT UMNGENI ROAD, PROCEED LEOPARD ROAD, TURN RIGHT PROCEED TO WARWICK AVENUE, TURN RIGHT ALICE STREET, STRAIGHT TO UMNGENI ROAD, TURN LEFT, PROCEED ON UMNGENI ROAD, STRAIGHT TO DURBAN STATION AND RETURN. ALTERNATIVE ROUTE. FROM APPROVED TAXI RANK IN MTUBATUBA, TURN LEFT ON INYATHI ROAD, TURN LEFT ON RIVERVIEW, TURN RIGHT ON P237 ROAD, JOIN N2, TURN LEFT, PROCEED STRAIGHT PASS MTHUNZINI TOLLGATE, UMOVOTI PLAZA, TONGATHI TOLLGATE PROCEED STRAIGHT, TURN LEFT ON ROAD R102, PROCEED STRAIGHT AND JOIN UMNGENI ROAD, TURN LEFT PROCEED AND UMNGENI ROAD, STRAIGHT TO DURBAN STATION AND RETURN. ONLY DROPPING OF PASSENGERS IS ALLOWED.
12.8	2207442207W310053398 - MTUBATUBA TO RICHARDS BAY FROM APPROVED TAXI RANK IN MTUBATUBA, TURN LEFT INYATHI ROAD, LEFT ON RIVERVIEW ROAD, TURN RIGHT ON P237 ROAD, JOIN N2, TURN LEFT, PROCEED STRAIGHT, TURN RIGHT ON D249, STRAIGHT TO ENELENI, DROP AND PROCEED ON ROAD P517, CROSS N2, JOIN P231, STRAIGHT TO RICHARDS BAY AND RETURN.
12.9	22074422076110053400 - MTUBATUBA TO NONGOMA. FROM APPROVED TAXI RANK IN MTUBATUBA TO APPROVED TAXI RANK IN NONGOMA, FROM MTUBATUBA TAXI RANK, JOIN INYATHI ROAD, TURN RIGHT ON RIVERVIEW ROAD, STRAIGHT TO JOIN ROAD P235/1, PASS HLABISA, NO PICKING UP AND DROPPING OFF OF PASSENGERS, PROCEED STRAIGHT TO ROAD P235/1, PROCEED STRAIGHT TO NONGOMA TAXI RANK AND RETURN.
12.10	2207TM22074410053419 - HLUHLUWE DAM. FROM APPROVED TAXI RANK IN HLUHLUWE DAM TO APPROVED TAXI RANK IN MTUBATUBA VIAMVUTSHINI ON ROAD D856 VIA MVUTSHINI DEEP TANK, ETHEMPELINI, KWAMTHOLO SCHOOL, NIJIKIJELA, MPUKANE, GWABALANDA, DUTCH CHURCH, HLAZANE, THULASIBONE HIGH SCHOOL, MADANISHINI THEN JOIN ROAD P495 VIA OPHONDWENI, MGINIDI TEA ROOM, LINDOKUHL STOREMSIZI LP SCHOOL THEN JOIN ROAD P235 – 1, GO STRAIGHT TO MTUBATUBA AND RETURN.
12.11	22074422074400053410 - FROM TAXI RANK IN BHEKUZULU TO MTUBATUBA TAXI RANK. FROM APPROVED TAXI RANK IN BHEKUZULU TO APPROVED TAXI RANK IN MTUBATUBA, PASS ENKOSI, THABETHE STORE, ESIBHAYI, TURN LEFT ON ROAD P235-1 VIA KWANINELA MANYAMFU, THANDANANI STORE, STRAIGHT TO MTUBATUBA TAXI RANK AND RETURN.
12.12	22074422074400053407 - KWAMSANE TAXI RANK TO MTUBATUBA TAXI RANK FROM APPROVED TAXI RANK IN MTUBATUBA TO APPROVED TAXI RANK IN KWAMSANE TOWNSHIP FROM MTUBATUBA TAXI RANK, TURN LEFT ON INYATHI ROAD, TURN LEFT ON RIVERVIEW ROAD, THEN TURN RIGHT ON ROAD P237, TURN LEFT ON N2 ROAD PASS FOUR OF US, MKHONZA, EGUGULETHU SUPERMARKET KWAMKHONZA, TURN TO THE TAXI RANK AND RETURN NO RESTRICTION ON PICK UP AND DROP PASSENGERS.
12.13	22074422074400053405 - RIVERVIEW TAXI RANK TO MTUBATUBA TAXI RANK. FROM APPROVED TAXI RANK IN RIVERVIEW TO APPROVED TAXI RANK IN MTUBATUBA, PROCEED ON RIVERVIEW ROAD, PASS MTUBATUBA PRIMARY SCHOOL, DIRECT TO MTUBATUBA TAXI RANK AND RETURN.
12.14	22074422074400053404 - PHAPHASI TAXI RANK TO MTUBATUBA TAXI RANK. FROM APPROVED TAXI RANK IN PHAPHASI TO APPROVED TAXI RANK IN MTUBATUBA, PASS BONGANI STORE, DUTCH REFORM CHURCH, KWASHANDU STORE, JOIN ROAD P484, VIA SWELIHLE STORE, ESIGQOKWENI, NKOMBOSE, MNYAKAZI, MDUNGE BUTCHERY, EMNGAMAZINI, FOUR OF US SERVICE STATION, CROSS N2 ROAD, JOIN P237, TURN LEFT ON RIVERVIEW ROAD, TURN RIGHT ON INYATHI ROAD, STRAIGHT TO MTUBATUBA TAXI RANK AND RETURN. ALTERNATIVE ROUTE FROM APPROVED TAXI RANK IN PHAPHASI TO APPROVED TAXI RANK IN MTUBATUBA. FROM P484 ROAD VIA MYAKAZA, NKOMBOSE, BHOBZO, CROSS N2 AND JOIN ROAD P237 TURN LEFT ON RIVERVIEW ROAD AND TURN RIGHT TO JOIN INYATHI ROAD, AND TURN RIGHT AGAIN TO JOIN JOHNROSS HIGHWAY AND GO STRAIGHT TO MTUBATUBA TAXI RANK AND RETURN.
12.15	2207442207TM10053401 - 7. MTUBATUBA TO HLUHLUWE. FROM APPROVED TAXI RANK IN MTUBATUBA TO APPROVED TAXI RANK IN HLUHLUWE, FROM MTUBATUBA TAXI RANK, STRAIGHT TO JOHN ROSS HIGHWAY, JOIN ROAD P327, TURN LEFT JOINING RIVERVIEW ROAD, TURN RIGHT AND PROCEED STRAIGHT JOINING N2 ROAD, PROCEED STRAIGHT JOINING P453, STRAIGHT TO HLUHLUWE TAXI RANK AND RETURN.
12.16	22074422074400053399 - MTUBATUBA TO HLABISA FROM APPROVED TAXI RANK IN MTUBATUBA TO APPROVED TAXI RANK IN HLABISA, FROM MTUBA TAXI RANK GO STRAIGHT, JOIN JOHN ROSS HIGHWAY, TURN LEFT JOIN ROAD P237, TURN RIGHT, JOIN ROAD P235-1, PROCEED STRAIGHT TO HLABISA AND RETURN.
12.17	22074422074400147455 - NKUNDUSI TAXI RANK TO MTUBATUBA TAXI RANK FROM APPROVED TAXI RANK IN NKUNDUSI, JOIN ROAD D1992 TO APPROVED TAXI RANK IN MTUBATUBA, PASS NKUNDUSI, OAKWINI, MFEKAYI, EMPANGENI, JOIN ROAD P380, TURN RIGHT TO JOIN N2 ROAD AND TURN LEFT ON ROAD P237, NQIMULANE, TURN RIGHT ON JOHN ROSS HIGHWAY, STRAIGHT TO MTUBATUBA TAXI RANK AND RETURN.



transport

Department:
Transport
Province of KwaZulu-Natal

GAZETTE

LGKZNG29-2019-OCT

REGION: ALL

1) Application Number: APP0116823	2) Gazette Number: LGKZNG29-2019-OCT
3) Applicant: ZJ MHLONGO ID NO. 3806285232085 Association: MTUBATUBA TAXI OWNERS L&L DISTANCE ASS.	4) Applicant Address: P O BOX 3078 MTUBATUBA 3935
5) Existing Licence Holder: MS MHLONGO ID NO. 6607155545086	6) Existing Licence Holder Address: P O BOX 3078 MTUBATUBA 3935
7) Type of application: NORMAL TRANSFER	8) Operating Licence Number: LGKZN0603000170
9) Vehicle Type: MINIBUS	10) 1 X 15 (SEATED) + 0 (STANDING)
11) Region: UMKHANYAKUDE	
12.1	2207TM22074410146169 - HLUHLUWE TO MTUBATUBA FROM APPROVED TAXI RANK IN HLUHLUWE DAM TO APPROVED TAXI RANK IN MTUBATUBA VIA MVUTSHINI ON ROAD D856 VIA MVUTSHINI DEEP TANK, ETHEMPELINI, KWAMTHOLO SCHOOL, NIJIKIJELA, MPUKANE, GWABALANDA, DUTCH CHURCH, HLAZANE, THULASIBONE HIGH SCHOOL, MADANISHINI THEN JOIN ROAD P495 VIA OPHONDWENI, MGINIDI TEA ROOM, LINDOKUHLE STORE MSIZI LP SCHOOL THEN JOIN ROAD P235-1, GO STRAIGHT TO MTUBATUBA AND RETURN.
12.2	22074422077Z10146175 - 29. MTUBATUBA TAXI RANK TO MKHUZE TAXI RANK. FROM APPROVED TAXI RANK IN MTUBATUBA TO APPROVED TAXI RANK IN MKHUZE. TURN INTO JOHN ROSS HIGHWAY JOIN P237 ROAD AND JOIN P235-1 STRAIGHT TO N2 ROAD THEN TURN RIGHT ON THE ROAD P234. PROCEED STRAIGHT TO MKHUZE TAXI RANK AND RETURN
12.3	22074422074400146082 - BHEKUZULU TO MTUBATUBA FROM APPROVED TAXI RANK IN BHEKUZULU TO APPROVED TAXI RANK IN MTUBA TUBA, PASS ENKOSI THABETHE STORE, ESIBHAYI, TURN LEFT ON ROAD P235 - VIA KWANINELA MANYAMFU, THANDANANI STORE STRAIGHT TO MTUBATUBA.
12.4	22074422074400146170 - MONZI TO MTUBATUBA FROM APPROVED TAXI RANK MONZI ON ROAD P397 TO APPROVED TAXI RANK IN MTUBATUBA VIA EGALOFINI, ESILENGENI, EMBANGWENI, E ONE AND JOIN ROAD P237 AND TURN LEFT VIA PINE CAM SAFCOL, 121 BATTALION, NORDAZE DIRECT AND RETURN.
12.5	22074422074400146171 - MTUBATUBA TO KWANGWANASE FROM MTUBATUBA TAXI RANK STRAIGHT TO JOHN ROSS HIGHWAY JOIN P237 ROAD AND JOIN P235 - 1 STRAIGHT TO N2 ROAD PROCEED STRAIGHT IN N2 ROAD THEN TURN RIGHT ON ROAD P522-1 VIA JOZINI PROCEED STRAIGHT ON N2 ROAD THEN TURN RIGHT ON ROAD P522-1 VIA BHAMBANANA, SIKHEMELELE, PHELANDABA DIRECT TO MANGUZI TAXI RANK AND RETURN.
12.6	22074422074400146173 - MTUBATUBA TO MBAZWANA. FROM MTUBATUBA TAXI RANK STRAIGHT TO JOHN ROSS HIGHWAY JOIN P237 ROAD AND JOIN P 235-1 STRAIGHT TO N2 ROAD AND TURN RIGHT PROCEED STRAIGHT AND JOIN P453 VIA HLUHLUWE PROCEED TO JOIN ROAD P2-8 AND TURN LEFT THEN TURN RIGHT TO JOIN ROAD P466-1 PROCEED STRAIGHT VIA LOWER MKHUZE AND PROCEED STRAIGHT TO P466-2 ROAD PROCEED STRAIGHT TO MBAZWANE TAXI RANK AND RETURN.
12.7	22074422074400146174 - NTAMU TO MTUBATUBA FROM APPROVED TAXI RANK IN NTAMU STORE TO APPROVED TAXI RANK IN MTUBATUBA TAXI RANK VIA NKONYANA SCHOOL, MASANGO, KWANTULI, ETHANDENI, EKWAKHENI SCHOOL AND TURN LEFT ON ROAD P235-1 THEN JOIN JOHN ROSS HIGHWAY DIRECT TO MTUBATUBA TAXI RANK AND RETURN.
12.8	22074422074400146177 - PHAPHASI TO MTUBATUBA FROM APPROVED TAXI RANK IN PHAPHASI TO APPROVED TAXI RANK IN MTUBATUBA. FROM P484 ROAD VIA MYAKAZA, NKOMBOSE, BHOBOSA, CROSS N2 ROAD AND JOIN ROAD P237 TURN LEFT ON RIVERVIEW ROAD AND TURN RIGHT TO JOIN INYATHI ROAD AND TURN RIGHT AGAIN TO JOIN JOHNROSS HIGHWAY AND GO STRAIGHT TO MTUBATUBA AND RETURN.
12.9	22074422074400146178 - 31. FROM TAXI RANK IN BHEKAMANDLA TO TAXI RANK IN MTUBATUBA. FROM APPROVED TAXI RANK IN BHEKAMANDLA TO APPROVED TAXI RANK IN MTUBATUBA, PASS MDUNGANDLOVU, ZAMOKUHLE BAR, KWANQIMULANE, TURN RIGHT ON N2, VIA EMASUNDWINI, MANGENEHLATHINI, KWAMKHONO, GO STRAIGHT AND TURN LEFT TO JOIN ROAD P235/1, HEADING TO MTUBATUBA DIRECT TO MTUBATUBA TAXI RANK AND RETURN.
12.10	22074422074400146179 - 32. FROM TAXI RANK IN SHIKISHELA TO MTUBATUBA TAXI RANK. FROM APPROVED TAXI RANK IN SHIKISHELA TO APPROVED TAXI RANK IN MTUBATUBA, PASS SQUMBE STORE, TURN RIGHT ON N2 ROAD, PASS KWAMADABULI, SPHONGO, TURN LEFT TO JOIN ROAD P235/1, DIRECT TO MTUBATUBA TAXI RANK AND RETURN.
12.11	22074422074400146180 - 33. FROM APPROVED TAXI RANK IN MAZALA TO APPROVED TAXI RANK IN MTUBATUBA. FROM APPROVED TAXI RANK IN MAZALA TO APPROVED TAXI RANK IN MTUBATUBA, PASS MQELANE MARKET, JOIN N2 ROAD, TURN RIGHT, PASS EMASUNDWINI, MONDI STRAIGHT, TURN LEFT AT NKODIBE INTERSECTION, JOIN ROAD P235/1 HEADING TO MTUBATUBA TAXI RANK AND RETURN.
12.12	22074422074400146182 - 34. FROM APPROVED TAXI RANK IN OGENGLE TO APPROVED TAXI RANK IN MTUBATUBA. FROM APPROVED TAXI RANK IN OGENGLE TO APPROVED TAXI RANK IN MTUBATUBA, PASS ENKASENI, MDLETSHI, MGEZA, THANDANANI STORE, PHUMLANI, SOLOMDONI, MTHETHWA, SIBHAYI STORE, NDLAZI, JOIN ROAD P231/1, PROCEED STRAIGHT TO MTUBATUBA TAXI RANK AND RETURN.
12.13	2207422074400147457 - ST LUCIA TO MTUBATUBA TAXI RANK FROM APPROVED TAXI RANK IN ST LUCIA TO APPROVED TAXI RANK IN MTUBATUBA GO STRAIGHT ON ROAD P237 STRAIGHT TO MTUBA TAXI RANK AND RETURN (NO INTERMEDIATE PASSENGERS TO BE CONVEYED).
12.14	2207442207XJ10053397 - MTUBATUBA TO EMPANGENI. 3. FROM APPROVED TAXI RANK IN MTUBATUBA, TURN LEFT ON INYATHI ROAD, TURN LEFT ON RIVERVIEW ROAD, TURN RIGHT ON P237 ROAD, JOIN N2, TURN LEFT AND PROCEED STRAIGHT, TURN RIGHT TO JOIN ROAD R102, PROCEED STRAIGHT TO EMPANGENI, TAKE TURNER ROAD, STRAIGHT TO B-RANK RETURN BACK ON TURNER ROAD, TURN LEFT ON R34, TURN RIGHT TO A-RANK AND RETURN.



transport

Department:
Transport
Province of KwaZulu-Natal

GAZETTE

LGKZNG29-2019-OCT

REGION: ALL

12.15	2207442209QU10053396 - MTUBATUBA TO MANDENI FROM APPROVED TAXI RANK IN MTUBATUBA, TURN LEFT ON INYATHI ROAD, TURN LEFT ON RIVERVIEW ROAD, TURN RIGHT ON P237 ROAD, JOIN N2, BEFORE EMPANGENI, TURN RIGHT, JOIN ROAD R102, PASS EMPANGENI, PASS GINGINDLOVU, TURN RIGHT ON ROAD P459, STRAIGHT TO MANDENI TAXI RANK AND RETURN. RESTRICTION: ONLY DROPPING OF PASSENGERS IS ALLOWED.
12.16	22074420018410053408 - MTUBATUBA TO DURBAN. 1. FROM APPROVED TAXI RANK IN MTUBATUBA, TURN LEFT ON INYATHI ROAD, LEFT ON RIVERVIEW ROAD, TURN RIGHT ON P237 ROAD, JOIN N2 ROAD, TURN LEFT, STRAIGHT EMPANGENI, TURN RIGHT TO ROAD R102, PASS EMPANGENI, STANGER, TONGAAT, VERULAM (DROPPING OFF PASSENGERS CAN ONLY BE DONE) THAN JOIN M41 ROAD, PASS GATEWAY AND JOIN M4, PROCEED STRAIGHT TO DURBAN, TURN RIGHT ON ARGYLE STREET, TURN LEFT ON UMNGENI ROAD, PROCEED TO LEOPARD ROAD, TURN RIGHT TO ALICE STREET STRAIGHT TO UMNGENI, TURN LEFT, PROCEED TO UMNGENI ROAD, STRAIGHT TO DURBAN STATION AND RETURN NO IMMEDIATE PASSENGERS BETWEEN THE TWO POINTS. RESTRICTIONS: NO PICKING UP ALONG THE ROUTE. ALTERNATIVE ROUTE. FROM APPROVED TAXI RANK IN MTUBATUBA, TURN LEFT IN INYATHI ROAD, TURN LEFT ON RIVERVIEW ROAD, TURN RIGHT ON P237 ROAD, JOIN N2, PROCEED STRAIGHT ON FREEWAY, PASS MTHUNZINI TOLLGATE, MVOTI PLAZA, TURN LEFT ON M4 ROAD, PASS BALLITO, MHLANGA, LALUCIA, STRAIGHT TO DURBAN, JOIN ARGYLE STREET, TURN LEFT UMNGENI ROAD, PROCEED LEOPARD ROAD, TURN RIGHT PROCEED TO WARWICK AVENUE, TURN RIGHT ALICE STREET, STRAIGHT TO UMNGENI ROAD, TURN LEFT, PROCEED ON UMNGENI ROAD, STRAIGHT TO DURBAN STATION AND RETURN. ALTERNATIVE ROUTE. FROM APPROVED TAXI RANK IN MTUBATUBA, TURN LEFT ON INYATHI ROAD, TURN LEFT ON RIVERVIEW, TURN RIGHT ON P237 ROAD, JOIN N2, TURN LEFT, PROCEED STRAIGHT PASS MTHUNZINI TOLLGATE, UMVOTI PLAZA, TONGATHI TOLLGATE PROCEED STRAIGHT, TURN LEFT ON ROAD R102, PROCEED STRAIGHT AND JOIN UMNGENI ROAD, TURN LEFT PROCEED AND UMNGENI ROAD, STRAIGHT TO DURBAN STATION AND RETURN. ONLY DROPPING OF PASSENGERS IS ALLOWED.
12.17	2207442207W310053398 - MTUBATUBA TO RICHARDS BAY FROM APPROVED TAXI RANK IN MTUBATUBA, TURN LEFT INYATHI ROAD, LEFT ON RIVERVIEW ROAD, TURN RIGHT ON P237 ROAD, JOIN N2, TURN LEFT, PROCEED STRAIGHT, TURN RIGHT ON D249, STRAIGHT TO ENSELENI, DROP AND PROCEED ON ROAD P517, CROSS N2, JOIN P231, STRAIGHT TO RICHARDS BAY AND RETURN.
12.18	22074422076110053400 - MTUBATUBA TO NONGOMA. FROM APPROVED TAXI RANK IN MTUBATUBA TO APPROVED TAXI RANK IN NONGOMA, FROM MTUBATUBA TAXI RANK, JOIN INYATHI ROAD, TURN RIGHT ON RIVERVIEW ROAD, STRAIGHT TO JOIN ROAD P235/1, PASS HLABISA, NO PICKING UP AND DROPPING OFF OF PASSENGERS, PROCEED STRAIGHT TO ROAD P235/1, PROCEED STRAIGHT TO NONGOMA TAXI RANK AND RETURN.
12.19	22074422074400053418 - NTONDWENI TAXI RANK TO MTUBATUBA TAXI RANK. FROM APPROVED TAXI RANK NTONDWENI TO APPROVED TAXI RANK IN MTUBATUBA PASS ZAMANI STORE ON ROAD D495, DUMA SCHOOL, MEYIWA, BUTHELEZI, HLAZANE, SIKOTHINI STORE, NDIMANDE HIGH SCHOOL, WOZA STORE, EMBONGOLWENI AND KOIN ROAD D1913 TURN RIGHT PASS KHULEKANI STORE, NDIMANDE BRIDGE, SEBENZANATHI TEA ROOM, MANZAMNANDI SCHOOL, KHULEKANI STORE, NDIMANDE BRIDGE, SEBENZANATHI TEA ROOM, MANZAMNANDI SCHOOL, MBONGWENI SCHOOL, BHEKUMUSA CHURCH, QEDUMONA STORE, EZAGILENI, EMGANWINI EMKHULWINI, CROSS IHLAZANE RIVER STRAIGHT TO JOIN N2 ROAD AND TURN RIGHT AT KWASQUMBE INTERSECTION THEN LEFT AT NKODIBE INTERSECTION TO JOIN ROAD P235/1 DIRECT TO MTUBATUBA TAXI RANK.
12.20	22074422074400053407 - KWAMSANE TAXI RANK TO MTUBATUBA TAXI RANK FROM APPROVED TAXI RANK IN MTUBATUBA TO APPROVED TAXI RANK IN KWAMSANE TOWNSHIP FROM MTUBATUBA TAXI RANK, TURN LEFT ON INYATHI ROAD, TURN LEFT ON RIVERVIEW ROAD, THEN TURN RIGHT ON ROAD P237, TURN LEFT ON N2 ROAD PASS FOUR OF US, MKHONZA, EGUGULETHU SUPERMARKET KWAMKHONZA, TURN TO THE TAXI RANK AND RETURN NO RESTRICTION ON PICK UP AND DROP PASSENGERS.
12.21	22074422074400053406 - VULAMEHLO TAXI RANK TO MTUBATUBA TAXI RANK. FROM APPROVED TAXI RANK IN VULAMEHLO, PASS EMALANDA H.P. SCHOOL, EMAJUBENI, BHEKANI EZINGQAWENI, KWANSISANDE JOIN ROAD P235, STRAIGHT TO MTUBATUBA TAXI RANK AND RETURN.
12.22	22074422074400053405 - RIVERVIEW TAXI RANK TO MTUBATUBA TAXI RANK. FROM APPROVED TAXI RANK IN RIVERVIEW TO APPROVED TAXI RANK IN MTUBATUBA, PROCEED ON RIVERVIEW ROAD, PASS MTUBATUBA PRIMARY SCHOOL, DIRECT TO MTUBATUBA TAXI RANK AND RETURN.
12.23	22074422074400053404 - PHAPHASI TAXI RANK TO MTUBATUBA TAXI RANK. FROM APPROVED TAXI RANK IN PHAPHASI TO APPROVED TAXI RANK IN MTUBATUBA, PASS BONGANI STORE, DUTCH REFORM CHURCH, KWASHANDU STORE, JOIN ROAD P484, VIA SWELIHLE STORE, ESIGQOKWENI, NKOMBOSE, MNYAKAZI, MDUNGE BUTCHERY, EMNGAMAZINI, FOUR OF US SERVICE STATION, CROSS N2 ROAD, JOIN P237, TURN LEFT ON RIVERVIEW ROAD, TURN RIGHT ON INYATHI ROAD, STRAIGHT TO MTUBATUBA TAXI RANK AND RETURN. ALTERNATIVE ROUTE FROM APPROVED TAXI RANK IN PHAPHASI TO APPROVED TAXI RANK IN MTUBATUBA. FROM P484 ROAD VIA MYAKAZA, NKOMBOSE, BHOBOZA, CROSS N2 AND JOIN ROAD P237 TURN LEFT ON RIVERVIEW ROAD AND TURN RIGHT TO JOIN INYATHI ROAD, AND TURN RIGHT AGAIN TO JOIN JOHNROSS HIGHWAY AND GO STRAIGHT TO MTUBATUBA TAXI RANK AND RETURN.
12.24	22074422074400053403 - SOMKHELE TAXI RANK TO MTUBATUBA TAXI RANK. FROM APPROVED TAXI RANK IN SOMKHELE TO APPROVED TAXI RANK IN MTUBATUBA, PROCEED STRAIGHT TO ROAD P235/1, PASS MGWAZENI SCHOOL, MGEZA, NKWALINI, MDOLOMBA, NINELA MANYAMFO, THANDANANI STORE, ZAKHE BOTTLE STORE, MASUKU DIRECT TO MTUBATUBA TAXI RANK AND RETURN.
12.25	22074422074400053402 - 8. FROM KWAMAZIBUKO TAXI RANK TO MTUBATUBA TAXI RANK. FROM APPROVED TAXI RANK IN KWAMAZIBUKO TO APPROVED TAXI RANK IN MTUBATUBA, PASS ECHIBINI, PROCEED STRAIGHT ON P235/1, AND PASS MPUKUNYONI, MADIDA, EKUPHELENI, NKODIBE N2 INTERSECTION, ESKOM DIRECT TO MTUBATUBA TAXI RANK.



transport

Department:
Transport
Province of KwaZulu-Natal

GAZETTE

LGKZNG29-2019-OCT

REGION: ALL

12.26	2207442207TM10053401 - 7. MTUBATUBA TO HLUHLUWE. FROM APPROVED TAXI RANK IN MTUBATUBA TO APPROVED TAXI RANK IN HLUHLUWE, FROM MTUBATUBA TAXI RANK, STRAIGHT TO JOHN ROSS HIGHWAY, JOIN ROAD P327, TURN LEFT JOINING RIVERVIEW ROAD, TURN RIGHT AND PROCEED STRAIGHT JOINING N2 ROAD, PROCEED STRAIGHT JOINING P453, STRAIGHT TO HLUHLUWE TAXI RANK AND RETURN.
12.27	22074422074400053399 - MTUBATUBA TO HLABISA FROM APPROVED TAXI RANK IN MTUBATUBA TO APPROVED TAXI RANK IN HLABISA, FROM MTUBA TAXI RANK GO STRAIGHT, JOIN JOHN ROSS HIGHWAY, TURN LEFT JOIN ROAD P237, TURN RIGHT, JOIN ROAD P235-1, PROCEED STRAIGHT TO HLABISA AND RETURN.
12.28	22074422074400147455 - NKUNDUSI TAXI RANK TO MTUBATUBA TAXI RANK FROM APPROVED TAXI RANK IN NKUNDUSI, JOIN ROAD D1992 TO APPROVED TAXI RANK IN MTUBATUBA, PASS NKUNDUSI, QAKWINI, MFEKAYI, EMPANGENI, JOIN ROAD P380, TURN RIGHT TO JOIN N2 ROAD AND TURN LEFT ON ROAD P237, NQIMULANE, TURN RIGHT ON JOHN ROSS HIGHWAY, STRAIGHT TO MTUBATUBA TAXI RANK AND RETURN.



transport

Department:
Transport
Province of KwaZulu-Natal

GAZETTE

LGKZNG29-2019-OCT

REGION: ALL

1) Application Number: APP0116842	2) Gazette Number: LGKZNG29-2019-OCT
3) Applicant: PM NDIMA ID NO. 7906295589080 Association: KWA-MASHU TAXI OWNERS ASSOCIATION	4) Applicant Address: D967 MKHAMBATHI ROAD KWAMASHU 4360
5) Existing Licence Holder: NW NDIMA ID NO. 5005120525088	6) Existing Licence Holder Address: 1033 WESTRIDGE DRIVE NEWLANDS WEST KWAZULU NATAL KWA-ZULU NATAL 4037
7) Type of application: DECEASED TRANSFER AND NEW OPERATING LICENCE	8) Operating Licence Number: LKNKZN0119917
9) Vehicle Type: MINIBUS TAXI	10) 1 X 9-16 (SEATED) + 0 (STANDING)
11) Region: GREATER NORTH	
12.1	2206LN21004S00047566 - KWA-MASHU TO DURBAN FROM KWAMASHU TAXI RANK, INTO MALANDELA ROAD, INTO INANDA ROAD, INTO INANDA HIGHWAY, RIGHT INTO N2, INTO WESTERN FREEWAY (N3) ALONG THE WESTERN FREEWAY (N3) LEFT INTO BEREA ROAD NORTH, INTO OLD DUTCH ROAD, ALICE STREET, RIGHT INTO GREY STREET, LEFT INTO COMMERCIAL LEFT INTO FIELD STREET TO SOLDIER'S WAY TAXI RANK. FROM COMMERCIAL ROAD RIGHT INTO GARDNER STREET, RIGHT INTO PINE STREET, TO WESTERN FREEWAY. FROM DURBAN BACK TO KWAMASHU FROM SOLDIER'S WAY TAXI RANK, TO FIELD STREET, LEFT INTO LEOPOLD STREET, TO CANNONGATE ROAD, INTO WESTERN FREEWAY (N3), INTO N2, INANDA ROAD OFF-RAMP, INANDA HIGHWAY, MALANDELA ROAD.
12.2	2206LN2206RK00047567 - KWA-MASHU CAMP TO PINETOWN FROM ALONG MALANDELA ROAD, LEFT INTO BHEJANE ROAD, ALONG BHEJANE ROAD, LEFT INTO SIBISI ROAD, RIGHT INTO NYALA ROAD, RIGHT INTO BHUNGEZI ROAD, RIGHT INTO NTUZUMA ACCESS, RIGHT INTO M25 ON-RAMP AND PROCEED TO BESTER'S TAXI RANK. * ALONG MALANDELA ROAD, LEFT INTO BHEJANE ROAD, RIGHT INTO ZULU ROAD, LEFT INTO NTOMBELA ROAD, LEFT INTO MALANDELA ROAD AND PROCEED TO CROSSROADS TAXI RANK. FROM THE RANK AT KWAMASHU STATION ALONG ANY OF THE ROUTES ABOVE INTO AND ALONG MALANDELA ROAD, INTO INANDA ROAD, RIGHT INTO N2, RIGHT INTO M19, ALONG THE M19, INTO ST JOHN AVENUE, RIGHT INTO OLD MAIN ROAD (M31), LEFT INTO CROMPTON ROAD, RIGHT INTO HILL STREET AND PROCEED TO THE TAXI RANK.
12.3	2206LN22027Q10047570 - KWA-MASHU CAMP TO STANGER FROM APPROVED TAXI RANK IN KWAMASHU TO APPROVED TAXI RANK IN STANGER VIA VERULAM ALONG MALANDELA ROAD, RIGHT INTO M25, LEFT INTO THE N2, ALONG THE N2, LEFT INTO M41, ALONG THE M41, RIGHT INTO WICK STREET, LEFT INTO IRELAND STREET, RIGHT INTO WICK STREET, RIGHT INTO R102, PROCEED ALONG R102, PROCEED ALONG R102 TO STANGER DIRECT AND RETURN.
12.4	2206LN2206RK00047573 - KWA-MASHU CAMP TO PINETOWN MALANDELA ROAD, INANDA ROAD, INANDA HIGHWAY, RIGHT INTO THE M19, ALONG M19, LEFT INTO SHEPSTONE ROAD, INTO BEVISS ROAD, RIGHT INTO OLD MAIN ROAD (M31), LEFT INTO CROMPTON STREET, RIGHT INTO HILL STREET AND PROCEED TO THE TAXI RANK IN HILL STREET.
12.5	2206LN2206U200047576 - KWA-MASHU CAMP TO VERULAM FROM KWAMASHU STATION, INTO MALANDELA ROAD, INTO HUNSLET ROAD, RIGHT INTO ABERDARE DRIVE, LEFT INTO PHOENIX HIGHWAY, LEFT INTO R102, ALONG R102, RIGHT INTO WICKS STREET, LEFT INTO IRELAND STREET, RIGHT INTO MOSS STREET, RIGHT INTO WICKS STREET, LEFT INTO R102, ALONG R102, RIGHT INTO NORTHERN DRIVE, RIGHT INTO PHOENIX HIGHWAY, RIGHT INTO INDUSTRIAL PARK ROAD, INTO NTUZUMA ACCESS ROAD, LEFT INTO BHUNGEZI ROAD, LEFT INTO NYALA, RIGHT INTO BHEJANE ROAD AND PROCEED OT THE RANK ON MALANDELA ROAD AT KWAMASHU STATION.
12.6	2206LN2206M100047580 - KWA-MASHU CAMP TO POINT FROM KWAMASHU TAXI RANK INTO MALANDELA ROAD, INTO M25 INTO NORTH COAST ROAD, INTO UMGENI ROAD, LEFT INTO ARGYLE ROAD, RIGHT INTO BRICKHILL ROAD, INTO POINT ROAD, DIRECT AND RETURN. OUTWARDS FROM POINT ROAD, RIGHT INTO BAYTERRACE ROAD, RIGHT INTO STANGER STREET, INTO ARGYLE ROAD, INTO UMGENI ROAD, INTO MALANDELA ROAD, INTO KWAMASHU TAXI RANK.
12.7	2206LN2206LN00047583 - KWA-MASHU CAMP TO C,B & D ROUTES FROM KWAMASHU B RANK TO KWAMASHU TAXI RANK (UMSUNDUZI ROAD) INTO AMANZIMTOTI ROAD, UBUBANE ROAD, LEFT INTO ISIHLEBELELO ROAD, LEFT INTO SIKHINDI ROAD, LEFT INTO GIYA ROAD, RIGHT INTO PHEPELO ROAD, RIGHT INTO MQHINO ROAD, RIGHT INTO THABATHA ROAD, RIGHT INTO SIKHINDI ROAD BACK INTO ISIHLEBELELO ROAD, VIA UMBANDO ROAD, INTO SIGWEGWE ROAD, INTO UMSUNDUZI ROAD TO KWAMASHU TAXI RANK (UMSUNDUZI RANK) AND BACK WITH THE SAME ROUTE TO C, B & D.
12.8	2206LN2206LN00047585 - CROSSROADS TAXI RANK TO KWAMASHU STATION VIA C & D. 1. FROM CROSSROADS TAXI RANK TO C & D VIA MALANDELA ROAD, INTO UBUBANE ROAD, RIGHT INTO SIGWEGWE ROAD, LEFT INTO INGOME ROAD, RIGHT INTO AMANZIMTOTI ROAD, RIGHT INTO ISIPINGO ROAD AND RETURN BACK ALONG THE SAME ROUTE. 2. FROM CROSSROADS TAXI RANK TO KWAMASHU STATION VIA MALANDELA ROAD, RIGHT INTO NTOMBELA ROAD, RIGHT INTO ZULU ROAD, LEFT INTO LUTHULI ROAD, RIGHT INTO NDLONDLO ROAD, RIGHT INTO HLOBANI ROAD, LEFT INTO BHEJANE ROAD INTO KWAMASHU TAXI RANK (MALANDELA ROAD) AND RETURN ALONG THE SAME ROUTE BACK.



transport

Department:
Transport
Province of KwaZulu-Natal

GAZETTE

LGKZNG29-2019-OCT

REGION: ALL

12.9	<p>2206LN2206LN00047586 - KWA-MASHU TO KWA-MASHU L AND M SECTION</p> <p>FROM KWAMASHU TAXI RANK VIA MALANDELA ROAD, LEFT INTO BHEJANE ROAD, RIGHT INTO NYALA ROAD, LEFT INTO MPUKANE ROAD, RIGHT INTO NYALA ROAD, INTO BUNGEZI RIGHT INTO NTUZUMA ACCESS ROAD, RIGHT INTO M25, INTO BESTER TAXI RANK AND RETURN ALONG THE SAME ROUTE BACK.</p> <p>FROM KWAMASHU TAXI RANK TO BESTER VIA MALANDELA ROAD, INTO BHEJANE ROAD, LEFT INTO SIBISI ROAD, RIGHT INTO NYALA ROAD, RIGHT INTO BUNGEZI ROAD, RIGHT INTO NTUZUMA ACCESS ROAD, TO BESTER RANK AND RETURN SAME ROUTE BACK.</p> <p>FROM KWAMASHU TAXI RANK VIA MALANDELA ROAD, INTO BHEJANE ROAD, LEFT INTO MPUNZI ROAD, RIGHT INTO NYALA ROAD, LEFT INTO MBONDWE ROAD, LEFT INTO INGCEBO DRIVE, LEFT INTO IMBONDWE ROAD, LEFT INTO PHITHI ROAD, DIRECT RETURN.</p>
12.10	<p>2206LN2206LN00047587 - KWA-MASHU TO K & J</p> <p>FROM KWAMASHU TAXI RANK INTO MALANDELA ROAD, RIGHT INTO MKHIWANE ROAD, LEFT INTO MCAKA ROAD, RIGHT INTO MPANGELE ROAD, LEFT INTO PHOTHWE ROAD, LEFT INTO QOPHAMUTHI ROAD, LEFT INTO SAGWACA ROAD, RIGHT INTO NKONJANE ROAD, LEFT INTO MALANDELA ROAD AND RETURN TO THE RANK.</p>
12.11	<p>2206LS21004R00048153 - KWA-MASHU SECTIONS TO DURBAN</p> <p>2. FROM KWAMASHU SECTIONS C, D & B, K & J & L & M TO DURBAN.</p> <p>2.1. C, D & B.</p> <p>UBUBANE ROAD, RIGHT INTO ISIGWEGWE ROAD, INTO ISIPINGO ROAD, LEFT TO UMANZIMTOTI ROAD, LEFT INTO MALANDELA ROAD, INTO INANDA ROAD INTO INANDA HIGHWAY, RIGHT INTO N2, INTO WESTERN FREEWAY (N3) ALONG WESTERN FREEWAY (N3), LEFT TO BEREJA ROAD, OLD DUTCH ROAD, ALICE STREET, RIGHT INTO GREY STREET, LEFT INTO COMMERCIAL, LEFT INTO FIELD STREET TO SOLDIER'S WAY TAXI RANK.</p> <p>ALTERNATIVELY.</p> <p>FROM COMMERCIAL ROAD, RIGHT GARDNER STREET, RIGHT INTO PINE STREET INTO WESTERN FREEWAY.</p> <p>ALTERNATIVELY.</p> <p>MALANDELA ROAD, M25, N2, INTO WESTERN FREEWAY (N3).</p> <p>2.2 K & J</p> <p>NKONJANE ROAD, LEFT INTO SAGWACA ROAD, RIGHT INTO PHOTHWE ROAD, RIGHT INTO MPANGELE ROAD, LEFT INTO MCAKA ROAD, LEFT INTO MKHIWANE ROAD, RIGHT INTO NYALA ROAD, INTO UNDLONDLO ROAD, RIGHT INTO MALANDELA ROAD, INANDA ROAD, INTO INANDA HIGHWAY, RIGHT INTO N2 INTO WESTERN FREEWAY (N3) EAST BOUND, ALONG TO WESTERN FREEWAY (N3) LEFT TO BEREJA ROAD NORTH, INTO OLD DUTCH ROAD, ALICE STREET, RIGHT INTO GREY STREET, LEFT INTO COMMERCIAL, LEFT INTO FIELD STREET, TO SOLDIER'S WAY TAXI RANK.</p> <p>ALTERNATIVELY.</p> <p>FROM COMMERCIAL ROAD, RIGHT INTO GARNER STREET, AND RIGHT INTO PINE STREET TO WESTERN FREEWAY.</p> <p>ALTERNATIVELY.</p> <p>MALANDELA ROAD, M25, N2 INTO WESTERN FREEWAY (N3).</p> <p>2.3 L & M.</p> <p>BHEJANE ROAD, RIGHT INTO HLOBANE ROAD, LEFT INTO NDLONDLO ROAD, LEFT INTO LUTHULI ROAD, RIGHT INTO ZULU ROAD, LEFT INTO NTOMBELA ROAD, RIGHT INTO MALANDELA ROAD, INTO INANDA ROAD, INTO INANDA HIGHWAY, RIGHT INTO N2 INTO WESTERN FREEWAY (N3) EAST BOUND, ALONG TO WESTERN FREEWAY (N3), LEFT TO BEREJA ROAD NORTH, INTO OLD DUTCH ROAD, ALICE STREET, RIGHT INTO GREY STREET, LEFT INTO COMMERCIAL, LEFT INTO FIELD STREET, TO SOLDIER'S WAY TAXI RANK.</p> <p>ALTERNATIVELY.</p> <p>FROM COMMERCIAL ROAD, RIGHT INTO GARDNER STREET, RIGHT INTO PINE STREET TO WESTERN FREEWAY.</p> <p>ALTERNATIVELY.</p> <p>MALANDELA ROAD, M25, N2, INTO WESTERN FREEWAY (N3).</p> <p>ALTERNATIVELY.</p> <p>NYALA ROAD, LEFT INTO PHITHI, INTO MDONI ROAD, NYALA INTO MBONDWE ROAD, RIGHT INTO SIBISI ROAD, INTO MKHWANAZI ROAD, LEFT INTO MLANGENI ROAD, LEFT INTO NTOMBELA ROAD INTO INANDA ROAD, INTO INANDA HIGHWAY, RIGHT INTO N2 INTO WESTERN FREEWAY (N3) EAST BOUND, ALONG TO WESTERN FREEWAY (N3), LEFT TO BEREJA ROAD NORTH, INTO OLD DUTCH ROAD, ALICE STREET, RIGHT INTO GREY STREET, LEFT INTO COMMERCIAL, LEFT INTO FIELD STREET, TO SOLDIER'S WAY TAXI RANK.</p> <p>ALTERNATIVELY.</p> <p>FROM COMMERCIAL ROAD, RIGHT INTO GARDNER STREET, RIGHT INTO PINE STREET TO WESTERN FREEWAY.</p>
12.12	<p>2206UW21004R00048158 - KWA-MASHU TOWNSHIP TO DURBAN</p> <p>FROM KWA-MASHU TAXI RANK, INTO MALANDELA ROAD, INTO INANDA ROAD, INTO INANDA HIGHWAY, RIGHT INTO N2, INTO WESTERN FREEWAY (N3) ALONG THE WESTERN FREEWAY (N3), LEFT INTO BEREJA ROAD NORTH, INTO OLD DUTCH ROAD, ALICE STREET, RIGHT INTO GREY STREET, LEFT INTO COMMERCIAL, LEFT INTO FIELD STREET TO SOLDIER'S WAY TAXI RANK.</p> <p>FROM COMMERCIAL ROAD, TURN RIGHT INTO GARDNER STREET, RIGHT INTO PINE STREET TO WESTERN FREEWAY.</p> <p>FROM SOLDIER'S WAY TAXI RANK, TO FIELD STREET, LEFT INTO LEOPOLD STREET, TO CANNONGATE ROAD, INTO WESTERN FREEWAY (N3), INTO N2, INANDA ROAD OFF-RAMP, INANDA HIGHWAY, MALANDELA ROAD.</p>



transport

Department:
Transport
Province of KwaZulu-Natal

GAZETTE

LGKZNG29-2019-OCT

REGION: ALL

12.13	<p>2206UB21004R00048164 - FROM KWAMASHU SECTIONS C,D,& B,K & J AND L & M TO DURBAN</p> <p>2.1 C, D & B:</p> <p>UBUBANE ROAD, RIGHT INTO ISIGWEGWE ROAD, INTO ISIPINGO ROAD, LEFT INTO AMANZIMTOTI ROAD, LEFT INTO MALANDELA ROAD, INTO INANDA ROAD, INTO INANDA HIGHWAY, RIGHT INTO N2, INTO WESTERN FREEWAY (N3) ALONG WESTERN FREEWAY (N3), LEFT TO BEREA ROAD NORTH, OLD DUTCH ROAD, ALICE STREET, RIGHT INTO GREY STREET, LEFT INTO COMMERCIAL, LEFT INTO FIELD TO SOLDIER'S WAY TAXI RANK.</p> <p>ALTERNATIVELY.</p> <p>FROM COMMERCIAL ROAD, RIGHT GARDNER STREET, RIGHT INTO PINE STREET INTO WESTERN FREEWAY.</p> <p>ALTERNATIVELY.</p> <p>MALANDELA ROAD, M25, N2, INTO WESTERN FREEWAY (N3).</p> <p>2.2 K & J</p> <p>NKONJANE ROAD, LEFT INTO SIGWACA ROAD, RIGHT INTO PHOTHWE ROAD, RIGHT INTO MPANGELE ROAD, LEFT INTO MCAKA ROAD, LEFT INTO MKHIWANE ROAD, RIGHT INTO NYALA ROAD, INTO UNDLONDLO ROAD, RIGHT INTO MALANDELA ROAD, INANDA ROAD, INTO INANDA HIGHWAY, RIGHT INTO N2 INTO WESTERN FREEWAY (N3) EAST BOUND, ALONG TO WESTERN FREEWAY (N3), LEFT TO BEREA ROAD NORTH, INTO OLD DUTCH ROAD, ALICE STREET, RIGHT INTO GREY STREET, LEFT INTO COMMERCIAL, LEFT INTO FIELD, TO SOLDIER'S WAY TAXI RANK.</p> <p>ALTERNATIVELY</p> <p>FROM COMMERCIAL ROAD, RIGHT INTO GARDNER STREET, RIGHT INTO PINE STREET TO WESTERN FREEWAY.</p> <p>ALTERNATIVELY.</p> <p>MALANDELA ROAD, M25, N2, INTO WESTERN FREEWAY (N3).</p> <p>2.3. L & M:</p> <p>BHEJANE ROAD, RIGHT INTO HLOBANE ROAD, LEFT INTO LUTHULI ROAD, RIGHT INTO ZULU ROAD, LEFT INTO NTOMBELA ROAD, RIGHT INTO MALANDELA ROAD, INTO INANDA ROAD, INTO INANDA HIGHWAY, RIGHT INTO N2 WESTERN FREEWAY (N3) EAST BOUND, ALONG TO WESTERN FREEWAY (N3), LEFT TO BEREA ROAD, INTO OLD DUTCH ROAD, ALICE STREET, RIGHT INTO GREY STREET, LEFT INTO COMMERCIAL, LEFT INTO FIELD STREET, TO SOLDIER'S WAY TAXI RANK.</p> <p>ALTERNATIVELY.</p> <p>FROM COMMERCIAL ROAD, RIGHT INTO GARDNER STREET, RIGHT INTO PINE STREET TO WESTERN FREEWAY.</p> <p>ALTERNATIVELY.</p> <p>MALANDELA ROAD, M25, N2, INTO WESTERN FREEWAY (N3).</p> <p>ALTERNATIVELY.</p> <p>NYALA ROAD, LEFT INTO PHITHI, INTO MDONI ROAD, NYALA, INTO MBONDWE ROAD, RIGHT INTO SIBISI ROAD, INTO MKHWANAZI ROAD, LEFT INTO MAKHATHINI ROAD, LEFT INTO MLANGENI ROAD, LEFT INTO NTOMBELA ROAD INTO INANDA ROAD, INTO INANDA HIGHWAY, RIGHT INTO N2 INTO WESTERN FREEWAY (N3) EAST BOUND, ALONG TO WESTERN FREEWAY (N3), LEFT TO BEREA ROAD NORTH, INTO OLD DUTCH ROAD, ALICE STREET, RIGHT INTO GREY STREET, LEFT INTO COMMERCIAL, LEFT INTO FIELD STREET, TO SOLDIER'S WAY TAXI RANK.</p> <p>ALTERNATIVELY.</p> <p>FROM COMMERCIAL ROAD, RIGHT INTO GARDNER STREET, RIGHT INTO PINE STREET TO WESTERN FREEWAY.</p> <p>ALTERNATIVELY.</p> <p>MALANDELA ROAD, M25, N2 INTO WESTERN FREEWAY (N3).</p>
12.14	<p>2206UW2206RK00048168 - KWA-MASHU TO PINETOWN</p> <p>3 A. FROM APPROVED TAXI RANK IN KWA-MASHU TO APPROVED TAXI RANK IN PINETOWN VIA BESTER, CROSSROADS DIRECT AND RETURN.ALONG MALANDELA ROAD, LEFT INTO BHEJANE ROAD, ALONG BHEJANE ROAD, LEFT INTO SIBISI ROAD, RIGHT INTO NYALA ROAD, RIGHT INTO BHUNGEZI ROAD, RIGHT INTO NTUZUMA ACCESS, RIGHT INTO M25 ON- RAMP AND PROCEED TO BESTER'S TAXI RANK.</p> <p>ALONG MALANDELA ROAD, LEFT INTO BHEJANE ROAD, RIGHT INTO ZULU ROAD, LEFT INTO NTOMBELA ROAD, LEFT INTO MALANDELA ROAD AND PROCEED TO CROSSROADS TAXI RANK.</p> <p>FROM THE RANK AT KWA-MASHU STATION ALONG ANY OF THE ROUTES ABOVE INTO AND ALONG MALANDELA ROAD, INTO INANDA ROAD, RIGHT INTO THE N2, RIGHT INTO M19, ALONG THE M19, INTO ST.JOHN AVENUE, RIGHT INTO OLD MAIN ROAD (M31), LEFT INTO CROMPTON ROAD, RIGHT INTO HILL STREET AND PROCEED TO THE TAXI RANK.</p>
12.15	<p>2206UW2206UW00048169 - KWA-MASHU TO STANGER</p> <p>FROM APPROVED TAXI RANK IN KWA-MASHU TO APPROVED TAXI RANK IN STANGER TO VERULAM</p> <p>ALONG MALANDELA ROAD, RIGHT INTO M25, LEFT INTO THE N2, ALONG THE N2 LEFT INTO M41, ALONG THE M41 RIGHT INTO WICK STREET, LEFT INTO IRELAND STREET, RIGHT INTO WICK STREET, RIGHT INTO R102, PROCEED ALONG R102, PROCEED ALONG R102 TO STANGER DIRECT AND RETURN.</p>
12.16	<p>2206UW2206RK00048170 - KWA-MASHU TO PINETOWN</p> <p>MALANDELA ROAD, INANDA ROAD, INANDA HIGHWAY, RIGHT INTO THE M19, ALONG M19, LEFT INTO SHEPSTONE ROAD, INTO BEVISS ROAD, RIGHT INTO OLD MAIN ROAD (M31), LEFT INTO CROMPTON STREET, RIGHT INTO HILL STREET AND PROCEED TO THE TAXI RANK IN HILL STREET.</p>
12.17	<p>2206UW2206U200048172 - KWA-MASHU TO VERULAM</p> <p>KWA-MASHU STATION, INTO MALANDELA ROAD, INTO HUNSLET ROAD, RIGHT INTO ABERDARE DRIVE, LEFT INTO PHOENIX HIGHWAY, LEFT INTO R102, ALONG R102, RIGHT INTO WICKS STREET, LEFT INTO IRELAND STREET, RIGHT INTO MOSS STREET RIGHT INTO WICKS STREET, LEFT INTO R102, ALONG R102, RIGHT INTO NORTHERN DRIVE, RIGHT INTO PHOENIX HIGHWAY, RIGHT INTO INDUSTRIAL PARK ROAD, INTO NTUZUMA ACCESS ROAD, LEFT INTO BHUNGEZI ROAD, LEFT INTO NYALA, RIGHT INTO BHEJANE ROAD AND PROCEED TO THE RANK ON MALANDELA ROAD AT KWA-MASHU STATION.</p>



transport

Department:
Transport
Province of KwaZulu-Natal

GAZETTE

LGKZNG29-2019-OCT

REGION: ALL

12.18	2206UW2206M100048173 - KWA-MASHU TO POINT INWARDS: FROM KWA-MASHU TAXI RANK INTO MALANDELA ROAD, INTO M25 INTO NORTH COAST ROAD, INTO UMGENI ROAD, LEFT INTO ARGYLE ROAD, RIGHT INTO BRICKHILL ROAD, INTO POINT ROAD, DIRECT AND RETURN. OUTWARDS: FROM POINT ROAD, RIGHT INTO BAY TERRACE ROAD, RIGHT INTO STANGER STREET, INTO ARGYLE ROAD, INTO UMGENI ROAD, INTO M25, LEFT INTO MALANDELA ROAD, INTO KWA-MASHU TAXI RANK.
12.19	2206UW2206UJ00048174 - KWA-MASHU TO KWA-MASHU B D FROM KWA-MASHU B RANK TO KWA-MASHU TAXI RANK (UMSUNDUZI ROAD) INTO AMANZIMTOTI ROAD, UBUBANE ROAD, LEFT INTO ISIHLEBELELO ROAD, LEFT INTO SIKHINDI ROAD, LEFT INTO GIYA ROAD, RIGHT INTO PHEPELO ROAD, RIGHT INTO MQHINO ROAD, RIGHT INTO THABATHA ROAD, RIGHT INTO SIKHINDI ROAD AND BACK TO ISIHLEBELELO ROAD, VIA UMBANDO ROAD, INTO SIGWEGWE ROAD, INTO UMSUNDUZI ROAD TO KWA-MASHU TAXI RANK (UMSUNDUZI RANK) AND BACK WITH THE SAME ROUTE TO C,B & D.
12.20	2206UW2206UW00048175 - CROSSROADS TO KWA-MASHU FROM CROSSROADS TAXI RANK TO C & D VIA MALANDELA ROAD, INTO UBUBANE ROAD, RIGHT INTO SIGWEGWE ROAD, LEFT INTO INGOME ROAD, RIGHT INTO AMANZIMTOTI ROAD, RIGHT INTO ISIPINGO ROAD AND RETURN BACK ALONG THE SAME ROUTE. FROM CROSSROADS TAXI RANK TO KWA-MASHU STATION VIA MALANDELA ROAD, RIGHT INTO NTOMBELA ROAD, RIGHT INTO ZULU ROAD, LEFT INTO LUTHULI ROAD, RIGHT INTO NDLONDLO ROAD, RIGHT INTO HLOBANI ROAD, LEFT INTO BHEJANE ROAD INTO KWA-MASHU TAXI RANK (MALANDELA ROAD) AND RETURN ALONG THE SAME ROUTE.
12.21	2206UW2206UD00048176 - KWA-MASHU TOWNSHIP TO KWA-MASHU L & M FROM KWA-MASHU TO CROSSROADS. KWA-MASHU TAXI RANK TO CROSSROAD VIA MALANDELA ROAD, LEFT INTO BHEJANE ROAD, RIGHT INTO HLOBANE ROAD, LEFT INTO NDLONDLO ROAD, LEFT INTO LUTHULI ROAD, RIGHT INTO ZULU ROAD, LEFT INTO NTOMBELA ROAD INTO MALANDELA ROAD (CROSSROAD TAXI RANK). 10.2 FROM KWA-MASHU TO M SECTION (NHLUNGWANE). FROM KWA-MASHU TAXI RANK VIA MALANDELA ROAD LEFT INTO BHEJANE ROAD, LEFT INTO NYALA ROAD LEFT INTO MPUKANE ROAD, RIGHT INTO NYALA ROAD, LEFT INTO BUNGEZI ROAD, RIGHT INTO NTUZUMA ACCESS ROAD, RIGHT INTO M25, INTO BESTER TAXI RANK AND RETURN ALONG THE SAME ROUTE. 10.3 FROM KWA-MASHU TO BESTER FROM KWA-MASHU TAXI RANK TO BESTER VIA MALANDELA ROAD, INTO BHEJANE ROAD, LEFT INTO SIBISI ROAD, RIGHT INTO NYALA ROAD, RIGHT INTO BUNGEZI ROAD, RIGHT INTO NTUZUMA ACCESS ROAD, TO BESTER RANK AND RETURN ALONG THE SAME ROUTE. 10.4 FROM KWA-MASHU TO L SECTION KWA-MASHU TAXI RANK INTO MALANDELA ROAD, INTO BHEJANE ROAD, LEFT INTO NYALA ROAD, INTO MBONDWE ROAD, RIGHT INTO INGCEBO DRIVE, LEFT INTO MBONDWE ROAD, LEFT INTO PHITHI ROAD, DIRECT AND RETURN. 10.5 FROM KWA-MASHU TAXI RANK TO N SECTION. FROM KWA-MASHU TAXI RANK INTO MALANDELA ROAD, INTO BHEJANE ROAD, LEFT INTO NYALA ROAD, INTO UNDIYAZANA DRIVE, LEFT INTO MBONDWE ROAD, LEFT INTO EGUGWINI STREET, LEFT INTO UMATHINTA DRIVE, LEFT INTO IBOHLOLOLO DRIVE, AND RETURN ALONG THE SAME ROUTE. 10.6 KWA-MASHU TAXI RANK TO K & J. FROM KWA-MASHU TAXI RANK INTO MALANDELA ROAD, RIGHT INTO MKHIWANE ROAD, LEFT INTO MCAKA ROAD, RIGHT INTO MPANGELE ROAD, LEFT INTO PHOTHWE ROAD, LEFT INTO QOPHAMUTHI ROAD, LEFT INTO SAGWACA ROAD, RIGHT INTO NKONJANE ROAD LEFT INTO MALANDELA ROAD, AND RETURN TO THE RANK.
12.22	2206UW2206UW00049427 - CONDITIONS: 1. PASSENGERS MAY BE PICKED UP AND /OR SET DOWN ONLY AT DESIGNATED TAXI RANKS OR TAXI STOPS, WHICH SHALL EXCLUDE BUS STOPS. 2. ENTRY OR RANKING ON PRIVATE PROPERTY IS NOT PERMITTED WITHOUT THE WRITTEN PERMISSION OF THE LANDLORD, A COPY OF WHICH MUST BE SUPPLIED TO THE BOARD. 3. WITHOUT HAVING ENTERED INTO AN AGREEMENT WITH OTHER OPERATORS ON A COMMON ROUTE AS CONTEMPLATED BY SECTION 88(2)(B) OF ACT 22 OF 2000, THE PICKING UP OR SETTING DOWN OF PASSENGERS ON SUCH ROUTE IS NOT PERMITTED. A COPY OF SUCH AGREEMENT MUST BE SUPPLIED TO THE BOARD. 4. A RANKS, WHETHER ON-STREET OR OFF-STREET, ONLY THE TAXIS THAT CAN BE ACCOMMODATED IN THE DEMARCATED AREA MAY OCCUPY THE RANK. EXCESS VEHICLES MUST HOLD ELSEWHERE. 5. RANK PERMITS OR LETTERS OF AUTHORITY MUST BE PRODUCED IN RESPECT OF ALL RANKS IN MUNICIPAL AREA, IN PARTICULAR MAJOR TOWNS AND CITIES AND IN PARTICULAR INTER-PROVINCIAL DESTINATIONS. 6. THE ALLOCATION OF ANY ROUTE OR PORTION OF A ROUTE IS SUBJECT TO THE CONDITION THAT IT HAS BEEN APPROVED AND ALLOCATED IN GOOD FAITH AND THAT SUCH ROUTE WILL BE INVALID SHOULD IT TRANSPIRE THAT THE ROUTE OR PORTION THEREOF WILL, OR HAS CAUSED CONFLICT DUE TO IT HAVING BEEN APPROVED BASED ON INCORRECT OR FALSE INFORMATION SUPPLIED TO THE BOARD OR AS A RESULT OF AN ERRORS. IN SUCH INSTANCE THE OPERATING LICENCE MUST BE RETURNED TO THE BOARD FOR CORRECTION. 7. THE VEHICLE MUST BE COVERED BY MOTOR VEHICLE INSURANCE AS WELL AS PERSONAL LIABILITY INSURANCE.



transport

Department:
Transport
Province of KwaZulu-Natal

GAZETTE

LGKZNG29-2019-OCT

REGION: ALL

1) Application Number: APP0116850	2) Gazette Number: LGKZNG29-2019-OCT
3) Applicant: THAMSANQA BLOSE ID NO. 7310215427085 Association: IZINGOLWENI TAXI OWNERS ASSOCIATION	4) Applicant Address: PO BOX12414 MURCHISON KZN KWA-ZULU NATAL 4250
5) Existing Licence Holder: NOT APPLICABLE ID NO. NOT APPLICABLE	6) Existing Licence Holder Address: NOT APPLICABLE
7) Type of application: NEW OPERATING LICENCE	8) Operating Licence Number: LGKZN1003000001
9) Vehicle Type: MINIBUS	10) 1 X 15 (SEATED) + 0 (STANDING)
11) Region: UGU-OGWINI	
12.1	21008S21004R10050684 - IZINGOLWENI TO DURBAN FROM APPROVED TAXI RANK IN IZINGOLWENI, TURN LEFT INTO N2-22, AND TURN LEFT INTO M4. PROCEED ALONG M4 TO DURBAN APPROVED TAXI RANK. OFFLOAD, LOAD AND RETURN ALONG THE FORWARD ROUTE IN REVERSE.



transport

Department:
Transport
Province of KwaZulu-Natal

GAZETTE

LGKZNG29-2019-OCT

REGION: ALL

1) Application Number: APP0116855	2) Gazette Number: LGKZNG29-2019-OCT
3) Applicant: SN MCHUNU ID NO. 7110160350088 Association: IKHWEZI LOCAL AND LONG DISTANCE TA	4) Applicant Address: P O BOX 1672 PONGOLA 3170
5) Existing Licence Holder: NOT APPLICABLE ID NO. NOT APPLICABLE	6) Existing Licence Holder Address: NOT APPLICABLE
7) Type of application: NEW OPERATING LICENCE	8) Operating Licence Number: LGKZN0803000557
9) Vehicle Type: MINIBUS	10) 1 X 15 (SEATED) + 0 (STANDING)
11) Region: ZULULAND	
12.1	2100HB2100HB00052390 - PONGOLA TO ONVERWACHT FROM PONGOLA TAXI RANK, TURN LEFT JOIN NAUDE STREET, TURN RIGHT TO ONVERWACHT AND RETURN.
12.2	2100HB2100HB00052391 - PONGOLA TO PONGOLA SUGAR MILL FROM PONGOLA TAXI RANK, TURN LEFT JOIN N2, PROCEED AND TURN RIGHT TO PONGOLA SUGAR MILL AND RETURN.
12.3	2100HB2100HB00052392 - PONGOLA TO KWANGWANASE FROM PONGOLA TAXI RANK, JOIN N2 TO GOLELA CROSSING, TURN LEFT PROCEED TO GOLELA BOARDER POST AND RETURN TO THE CROSSING, TURN LEFT JOIN N2, PROCEED TO INKONKONI CROSSING (JOZINI TURN OFF), TURN LEFT JOINING JOZINI ROAD AND PROCEED TO JOZINI TOWN, PROCEED TO KWASKIEMELELE CROSS, TURN RIGHT INTO MANGUZI ROAD AND PROCEED INTO KWANGANASE TAXI RANK AND RETURN.
12.4	2100HB22076110052393 - PONGOLA TO NONGOMA FROM PONGOLA TAXI RANK, TURN LEFT INTO N2 AND RIGHT INTO R66, PROCEED TO MAGUDU TOWN AND PROCEED TO NONGOMA TOWN AND PROCEED INTO ULUNDI CITY COMPLEX TAXI RANK AND RETURN.
12.5	2100HB2100M110052394 - PONGOLA TO VRYHEID FROM PONGOLA TAXI RANK TURN LEFT INTO N2 AND RIGHT TO R66, PROCEED TO MAGUDU TOWN AND TURN RIGHT TO R60 AND PROCEED TO VRYHEID, R69, TURN INTO CHURCH STREET IN VRYHEID, TURN RIGHT INTO CICIL EMME STREET, TURN LEFT INTO UTRECHT STREET AND PROCEED TO VRYHEID TAXI RANK AND RETURN.
12.6	2100HB2100F510052396 - PONGOLA TO NEWCASTLE FROM PONGOLA TAXI RANK, TURN RIGHT INTO N2, PROCEED AND TURN LEFT JOIN COMMONDALE ROAD, TURN LEFT INTO R33 TO PAULPIETTERSBURG, MPEVANE, BLOEDRIVER, TURN RIGHT INTO R34, PROCEED AND TURN LEFT TO UTRECHT, JOIN MADADENI ROAD, PROCEED TO N11, TURN RIGHT INTO NEWCASTLE TAXI RANK AND RETURN.
12.7	2100HB2100H310052397 - PONGOLA TO PIETERMARITZBURG FROM PONGOLA TAXI RANK, TURN RIGHT INTO N2, PROCEED TO COMMONDALE, TURN LEFT INTO R33, TO PAULPIETTERSBURG, VRYHEID, BLOEDRIVER, DUNDEE, JOIN R68 AND PROCEED TO N11, TURN LEFT INTO FIRST ROBOTS AND PROCEED, TURN RIGHT INTO R74, TURN LEFT INTO N3, PROCEED TO ESTCOURT, MOOIRIVER, HOWICK, PROCEED AND TURN OFF TO GREYTOWN ROAD, TURN RIGHT TO THE FIRST ROBOTS INTO PIETERMARITZBURG CITY AND PROCEED TO CHURCH STREET AND RETURN.
12.8	2207WK2100HB00052389 - NCOTSHANE TO PONGOLA. FROM NCOTSHANE TAXI RANK B TURN RIGHT TO P343, PROCEED TO ONVERWACHT ROAD, AND TURN RIGHT PROCEED TO NAUDE STREET; TURN RIGHT INTO PONGOLA TAXI RANK AND RETURN.
12.9	2100HB11008Z10052399 - PONGOLA TO JOHANNESBURG FROM PONGOLA TAXI RANK, TURN RIGHT INTO N2, PROCEED TO PIET RETIEF, ERMELO, JOIN N17, PROCEED TO BETHAL, TRICHARDT, KINROSS, LEANDRA, DEVON, SPRINGS, BENONI, GERMISTON, PROCEED TO M1, TURN LEFT INTO RISSIK STREET, TURN RIGHT INTO DEVILARS STREET AND PROCEED INTO JOHANNESBURG PARK CITY TAXI RANK NO-2 AND RETURN
12.10	2100HB21004R10052395 - PONGOLA TO DURBAN FROM PONGOLA TAXI RANK, TURN RIGHT INTO AND ALONG N2, TO GOGELA, PROCEED TO HLUHLUWE, MTUBATUBA, EMPANGENI ON N2, LEAVING THE N2 AT MOUNT EDGEcombe, JOIN AND PROCEED ALONG R67, TURN RIGHT AT THE FIRST INTERSECTION TO ARGYLE ROAD, TURN RIGHT AT THE FIRST ROBOTS, PROCEED TO UMGENI ROAD AND TURN RIGHT TO DURBAN TAXI RANK AND RETURN.
12.11	2100HB2100HB00052398 - PONGOLA TO PIET RETIEF. FROM PONGOLA TAXI RANK, TURN RIGHT INTO N2, PROCEED TO PIET RETIEF, TURN LEFT INTO PIET RETIEF TAXI RANK AND RETURN.



transport

Department:
Transport
Province of KwaZulu-Natal

GAZETTE

LGKZNG29-2019-OCT

REGION: ALL

1) Application Number: APP0116859	2) Gazette Number: LGKZNG29-2019-OCT
3) Applicant: FE HOUSEN ID NO. 7508265253083 Association: NOT AVAILABLE	4) Applicant Address: P.O. BOX 47841 GREYVILLE 4023
5) Existing Licence Holder: NOT APPLICABLE ID NO. NOT APPLICABLE	6) Existing Licence Holder Address: NOT APPLICABLE
7) Type of application: NEW OPERATING LICENCE	8) Operating Licence Number: NOTAVAILABLE
9) Vehicle Type: OTHER	10) 1 X 13 (SEATED) + 0 (STANDING)
11) Region: DURBAN CENTRAL	
12.1	KZPRERC2803253 - FROM 262 KENILWORTH ROAD, OVERPORT TO PRE-ARRANGED PICK UP POINTS WITHIN KWAZULU NATAL.



transport

Department:
Transport
Province of KwaZulu-Natal

GAZETTE

LGKZNG29-2019-OCT

REGION: ALL

1) Application Number: APP0116861	2) Gazette Number: LGKZNG29-2019-OCT
3) Applicant: FE HOUSEN ID NO. 7508265253083 Association: NOT AVAILABLE	4) Applicant Address: P.O. BOX 47841 GREYVILLE 4023
5) Existing Licence Holder: NOT APPLICABLE ID NO. NOT APPLICABLE	6) Existing Licence Holder Address: NOT APPLICABLE
7) Type of application: NEW OPERATING LICENCE	8) Operating Licence Number: NOTAVAILABLE
9) Vehicle Type: OTHER	10) 1 X 22 (SEATED) + 0 (STANDING)
11) Region: DURBAN CENTRAL	
12.1	KZPRERC2803253 - FROM 262 KENILWORTH ROAD, OVERPORT TO PRE-ARRANGED PICK UP POINTS WITHIN KWAZULU NATAL.



transport

Department:
Transport
Province of KwaZulu-Natal

GAZETTE

LGKZNG29-2019-OCT

REGION: ALL

1) Application Number: APP0116871	2) Gazette Number: LGKZNG29-2019-OCT
3) Applicant: THM MVELASE ID NO. 7204225314088 Association: NOT AVAILABLE	4) Applicant Address: 1338 MOROGORO STREET LADYSMITH KWAZULU NATAL 3373
5) Existing Licence Holder: NOT APPLICABLE ID NO. NOT APPLICABLE	6) Existing Licence Holder Address: NOT APPLICABLE
7) Type of application: NEW OPERATING LICENCE	8) Operating Licence Number: NOTAVAILABLE
9) Vehicle Type: OTHER	10) 1 X 15 (SEATED) + 0 (STANDING)
11) Region: UTHUKELA	
12.1	KZPRERC2803302 - SCHOLARS AND THEIR PERSONAL EFFECTS: 1338 MOROGORO STREET TO ANDANTE INDEPENDENT SCHOOL STARTING AT 6.30 FROM HOME 1338 MOROGORO STREET, TURN LEFT TO OLIVIER TAMBO STREET AND DRIVE STRAIGHT ON AND PICK UP 7 KIDS AT 1191 MOSES KOTANE TURN RIGHT AT HARRY GWALA STREET AND DRIVE ON AND PICK UP 8 KIDS AT 808 CORNER OF JOE SLOVO & HARRY GWALA STREET AND AT 850 POPO MOLEFE STREET TURN RIGHT AT MADIBA DRIVE AND DRIVE STRAIGHT TO TOWN, TURN LEFT TO JOIN ILLING ROAD & TURN RIGHT TO ALFRED ROAD, CROSS NEWCASTLE ROAD & CROSS MURCHISON ROAD APPROACHING EGERTON ROAD AND TURN LEFT TO CONVENT ROAD TO DROP -OFF AT EDU KIDS 8 KIDS, TURN RIGHT TO JOIN FARQUHAR ROAD AND TURN RIGHT TO JOIN FRANCIS ROAD THEN TO SHEARER ROAD TO DROP OFF AT ANDANTE INDEPENDENT SCHOOL AT 7.00 7 KIDS. PARK THE VEHICLE OUTSIDE THE SCHOOL AT 12.20 I PICK 7 KIDS AT ANDANTE INDEPENDENT SCHOOL AND TURN LEFT TO JOIN FRANCIS ROAD AND TURN LEFT TO JOIN FARQUHAR ROAD. AT THE CORNER OF FARQUHAR ROAD & CONVENT PICK UP AT EDU- KIDS TURN LEFT TO JOIN EGERTON ROAD & CROSS MURCHISON & NEWCASTLE ROAD. APPROACH ALFRED ROAD AND TURN LEFT TO JOIN ILLING ROAD & TURN RIGHT TO JOIN MADIBA ROAD AND DRIVE STRAIGHT ON AND TURN LEFT AT HARRY GWALA AVENUE AND DROP OFF AT 850 POPO MOLEFE, 808 CORNER OF JOE SLOVO AND HARRY GWALA, CONTINUE TO DRIVE AND TURN LEFT AT OLIVER TAMBO AND DROP OFF AT 1191 MOSES KOTANE AND DRIVE STRAIGHT TO 1338 MOROGORO STREET END OF DESTINATION.



transport

Department:
Transport
Province of KwaZulu-Natal

GAZETTE

LGKZNG29-2019-OCT

REGION: ALL

1) Application Number: APP0116882	2) Gazette Number: LGKZNG29-2019-OCT
3) Applicant: VP SIMELANE ID NO. 5210230668089 Association: MADADENI TAXI OWNERS ASSOCIATION	4) Applicant Address: P.O BOX 2846 MADADENI 2951
5) Existing Licence Holder: MP SIMELANE ID NO. 5203295530088	6) Existing Licence Holder Address: P.O BOX 2846 SECTION 3 2951
7) Type of application: DECEASED TRANSFER AND NEW OPERATING LICENCE AND CONVERSION	8) Operating Licence Number: 252076
9) Vehicle Type: MINIBUS	10) 1 X 13 (SEATED) + 0 (STANDING)
11) Region: AMAJUBA	
12.1	2100F521004P10057664 - NEWCASTLE TO DUNDEE. FROM NEWCASTLE APPROVED TAXI RANK PROCEED ACROSS TERMINUS STREET, ENTER VOORTREKKER STREET TURN LEFT TO KIRKLAND STREET, TURN RIGHT ENTER ALLEN STREET, PROCEED TURN LEFT TO N11 PROCEED STRAIGHT TURN LEFT TO R621 VIA NDH ENTER PROCEED STRAIGHT VIA HUTTENS SPRUT TURN LEFT TO DUNDEE ENTER LANDMAN STREET TURN LEFT ENTER DUNDEE APPROVED TAXI RANK RETURN WITH SAME ROUTE TO NEWCASTLE.
12.2	2100F52100BF10057627 - NEWCASTLE TO LADYSMITH. FROM NEWCASTLE APPROVED TAXI RANK PROCEED ACROSS TERMINUS STREET ENTER VOORTREKKER STREET TURN LEFT AT KIRKLAND STREET, TURN RIGHT ENTER ALLEN STREET, TURN RIGHT TO N11 JOIN CRAWCHAW STREET, TURN LEFT ENTER LADYSMITH APPROVED TAXI RANK RETURN WITH THE SAME ROUTE TO NEWCASTLE.
12.3	2100F52202BQ00057623 - NEWCASTLE TO NEWCASTLE (IMPONDO/BAHLOKAZI) FROM NEWCASTLE APPROVED TAXI RANK, TURN RIGHT AT TERMINUS STREET, TURN LEFT AT GURTHELAND STREET, TURN RIGHT AT SCOTTS STREET, VIA PICK N PAY SHOPPING CENTRE, PROCEED STRAIGHT VIA CAPRICORNIA HOTEL, ENTER BOUNDARY STREET AT LENOXTON TOWNSHIP, PROCEED VIA CALTEX GARAGE (PETROL), VIA RICHVIEW CIVIC HALL, VIA BABS SCRAP YARD, VIA NCANDU COMBINED SCHOOL, TURN LEFT AT CHEMSFORD ROAD, VIA FARMERS ASSOCIATION AUCTION SALE, TURN RIGHT TO ROAD D502 TO EKUSENI YOUTH DEVELOPMENT CENTRE, ENTER CHEMSFORD ROAD, PROCEED STRAIGHT. AT CHEMSFORD DAM, TURN RIGHT INTO ROAD R621 TO BAHLOKAZI HIGH SCHOOL. RETURN WITH THE SAME ROAD R621 FROM HAIGH SCHOOL VIA CHEMSFORD WATER WORKS. RETURN WITH THE SAME ROUTE FROM GIJIMA SCHOOL R621, TURN RIGHT AT CHEMSFORD DAM. RETURN WITH THE SAME ROUTE TO NEWCASTLE APPROVED TAXI RANK.
12.4	2100F52202BQ00057662 - NEWCASTLE TO NORMANDEEN FROM NEWCASTLE TAXI RANK EXIT WITH TERMINUS STREET TURN LEFT WITH SUTHERLAND STREET TURN RIGHT WITH SCOTT STREET TO LENOXTON WITH ROAD P39 TO NORMANDIEN PICK AND DROP RETURNING USING SAME ROUTE.
12.5	2100F52207J010057635 - NEWCASTLE TO MONDLO FROM APPROVED TAXI RANK IN NEWCASTLE PROCEED STRAIGHT ACROSS TERMINUS STREET INTO VOORTREKKER STREET, TURN LEFT AT KIRKLAND STREET, TURN RIGHT AT ALLEN STREET PROCEED STRAIGHT, VIA ARBOR PARK SUBURB. TURN LEFT ENTER N11 ROAD, TURN RIGHT INTO P483 ROAD VIA OSIZWENI TO UTRECHT, TURN RIGHT AT UTRECHT ROAD INTERSECTION ENTER ROAD R34 ROAD. PROCEED STRAIGHT AT BLOOD RIVER PROCEED STRAIGHT ACROSS R33 ROAD ENTER P54 ROAD TO NQUTHU, TURN LEFT AT KWAGRACE SHOPPING CENTRE PROCEED STRAIGHT ON THAT ROAD ENTER MONDLO. TURN LEFT TO MONDLO TAXI RANK. RETURN SAME ROUTE TO NEWCASTLE.
12.6	2202BQ2100F500057632 - NEWCASTLE TAXI RANK TO NEWCASTLE TOWNLANDS FROM TAXI RANK INTO TERMINUS STREET TURN LEFT AT VOORTREKKER STREET TURN LEFT INTO KIRKLAND STREET, TURN LEFT INTO ALLEN STREET, PROCEED STRAIGHT TURN RIGHT AT DRAKENSBURG DRIVE PROCEED STRAIGHT, VIA MONTE VISTA, TURN LEFT INTO AQUAMARINE DRIVE, TURN RIGHT INTO AMETHYST ROAD PROCEED STRAIGHT TURN RIGHT AT DRAKENSBURG DRIVE, TURN LEFT INTO VICTORIA ROAD PROCEED STRAIGHT VIA AMAJUBA LODGE, CHECKERS SHOPPING CENTRE, TURN RIGHT AT ROBOT INTO ALLEN STREET PICK AND DROP TO AND FROM. RETURN WITH SAME ROUTE TO NEWCASTLE TAXI RANK.
12.7	2202BQ2202BQ00057642 - NEWCASTLE TO DANNHAUSER FROM NEWCASTLE TAXI RANK ENTER TERMINUS STREET, TURN LEFT AT VOORTREKKER STREET TURN LEFT KIRKLAND STREET, TURN RIGHT INTO ALLEN STREET PROCEED STRAIGHT TO ARBOR PARK SUBURB, TURN RIGHT INTO N11 ROAD PROCEED STRAIGHT TO BALLENGICH TURN LEFT INTO R621 ROAD TO SKOBARIN SETTLEMENT PROCEED STRAIGHT TURN RIGHT ENTER DANNHAUSER TOWN TURN LEFT TO DANNHAUSER APPROVED TAXI RANK, RETURN WITH SAME ROUTE TO NEWCASTLE.
12.8	2202BQ2207B500057663 - NEWCASTLE TO UTRECHT FROM NEWCASTLE TAXI RANK WITH VOORTREKKER STREET TURN LEFT TO 34 KIRKLAND STREET AND TURN LEFT TO 31 ALLEN STREET AND TURN LEFT TO JOIN N11 ROAD TURN RIGHT TO UTRECHT ROAD AND TURN LEFT TO UTRECHT INTO APPROVED TAXI RANK AND RETURN BACK USING THE SAME ROUTE.
12.9	2202BR2100F500057611 - MADADENI TO NEWCASTLE FROM KWAHOFINA ECANAN SECTION NEW SETTLEMENT HOUSING AND THE RIVERSIDE PROCEED STRAIGHT ON ROAD BETWEEN SECTION 3 AND RIVERSIDE HOUSING AT FOUR WAY STOP PROCEED STRAIGHT VIA METHODIST CHURCH VIA SECTION 1 CLINIC AND TAXI RANK, TURN RIGHT AT SECTION 1 RANK PROCEED STRAIGHT, TURN LEFT AT KWAMAVUSO CORNER HOUSE PROCEED STRAIGHT, TURN LEFT AT LUTHERAN CHURCH PROCEED STRAIGHT, TURN RIGHT EMBONGOLWENI CHURCH, VIA BP GARAGE, VIA AMAJUBA DISTRICT OFFICE IKHWEZI SECTION AND VIA SAPS STATION MADADENI AT ROBOT, TURN RIGHT TO INGAGANE INTERSECTION, TURN RIGHT AT THE ROBOT CROSSING INGAGANE RIVER VIA RAILWAY STATION MATUKUSA NEW TOWNSHIP AT KEYWAY MOTORS (MATUKUSA) ROBOT PROCEED STRAIGHT VIA RAILWAY STATION KARBOCHEM, TURN LEFT ENTER ROAD N11 AND TURN RIGHT INTO ALLEN STREET TO NEWCASTLE, VIA ARBOR PARK TOWN HOUSES, PROCEED ON ALLEN STREET ENTER NEWCASTLE, TURN LEFT AT KIRKLAND STREET, TURN RIGHT AT VOORTREKKER STREET PROCEED STRAIGHT ACROSS TERMINUS STREET TAXI RANK. RETURN WITH THE SAME ROUTE TO MADADENI TOWNSHIP. OR TURN RIGHT AT KEYWAY MOTORS ROBOT INTO ALBERT WESSELS ROAD VIA EMABHODINI NEWCASTLE TEXTILE INDUSTRIES AND HEAVY ENGINEERING INDUSTRY. PROCEED STRAIGHT VIA ENGINE GARAGE. VIA FOUR WAY STOP PROCEED STRAIGHT, TURN RIGHT AT ROBOT VIA KARDBRO TESTING STATION, TURN RIGHT ENTER HARDWICK STREET, TURN LEFT AT KINGS HOTEL INTO HARDING STREET PROCEED STRAIGHT, TURN RIGHT AT BP GARAGE AND BRAD LOWS FURNISHERS, INTO ALLEN STREET PROCEED STRAIGHT, TURN LEFT AT KIRKLAND STREET, TURN RIGHT INTO VOORTREKKER STREET PROCEED STRAIGHT ACROSS TERMINUS STREET ENTER NEWCASTLE APPROVED TAXI RANK. RETURN WITH SAME ROUTE TO MADADENI TOWNSHIP.



transport

Department:
Transport
Province of KwaZulu-Natal

GAZETTE

LGKZNG29-2019-OCT

REGION: ALL

12.10	2202BR2100F500057612 - MADADENI (LIBRARY) TO NEWCASTLE FROM MADADENI LIBRARY AND COMMUNITY HALL, TURN LEFT INTO BEER WHOLESALER, TURN RIGHT AT ROBOT, AND PROCEED TO AMAJUBA COLLEGE, MAGISTRATE OFFICE. OR FROM MADADENI LIBRARY, TURN RIGHT TO ROAD INTERSECTION BETWEEN SECTION 2 AND 3, TURN LEFT TO KWASBALI TAVERN (BETWEEN 2 AND 3), TURN LEFT METHODIST CHURCH, PROCEED TO SECTION 1 CLINIC, KHUZANI SHOPPING CENTRE, PROCEED STRAIGHT TO BP GARAGE, AMAJUBA DISTRICT MUNICIPALITY OFFICE, IKHWEZI SECTION/POLICE STATION, TURN RIGHT AT ROBOT, TURN RIGHT TO INGAGANE ROAD INTERSECTION. TURN RIGHT AT THE ROBOT CROSSING INGAGANE RIVER TO MATUKUSA NEW TOWNSHIP AT KEYWAY MOTORS (MATUKUSA) ROBOT PROCEED STRAIGHT TO RAILWAY STATION KARBOCHEM. TURN LEFT ENTER ROAD N11 AND RIGHT INTO ALLEN STREET TO NEWCASTLE INTO ARBOR PARK TOWN HOUSES, PROCEED ON ALLEN STREET ENTER NEWCASTLE. TURN LEFT AT KIRKLAND STREET, TURN RIGHT AT VOORTREKKER STREET PROCEED ACROSS TERMINUS STREET ENTER APPROVED NEWCASTLE TAXI RANK. RETURN WITH THE SAME ROUTE TO MADADENI TOWNSHIP
12.11	2202BR2100F500057613 - MADADENI (HIGH SCHOOL) TO NEWCASTLE FROM MADADENI HIGH SCHOOL, TURN RIGHT AT EMATSHENI AMHLOPHE TO ENYOKENI SECTION 3, TURN LEFT VODACOM CONTAINERS TO BHEKUKUPHIWA RESTAURANT, LEFT AT EHASHINI STOP TO ST JOHN CHURCH, TURN RIGHT TOWARDS SHOPRITE CENTRE, RIGHT AT CLINIC NO.7, TO KWASBALI TAVERN, TURN LEFT AT METHODIST CHURCH, TO CLINIC NO.1 AT SECTION 1 TO SECTION 1, TURN LEFT AT BP GARAGE, TO AMAJUBA MUNICIPALITY OFFICE, INTO IKHWEZI SECTION, TO MADADENI POLICE STATION, TURN RIGHT AT ROBOT, RIGHT AT INGAGANE INTERSECTION ROBOT, ENTER ROAD 0483 FROM UTRECHT, OSIZWENI TO NEWCASTLE, TURN RIGHT AT KEYWAY MOTORS TO EMABHODI, PROTECTION SERVICE TURN ENTER RIGHT ALLEN STREET AT KEYWAY MOTORS PROCEED STRAIGHT, INTO RAILWAY STATION, KARBOCHEM OFF-RAMP TURN LEFT ENTER N11, TURN RIGHT AT ALLEN STREET TO NEWCASTLE, PROCEED ON ALLEN STREET, TURN LEFT AT KIRKLAND STREET, TURN RIGHT AT VOORTREKKER STREET, PROCEED ACROSS TERMINUS STREET ENTER APPROVED NEWCASTLE TAXI RANK. RETURN WITH SAME ROUTE TO MADADENI TOWNSHIP .ALTERNATE: ROUTE STARTING POINT SAME AS ABOVE BUT AT KEYWAY MOTORS PROCEED STRAIGHT, TO RAILWAY STATION, TO KARBOCHEM OFF-RAMP, TURN LEFT ENTER N11, TURN RIGHT AT ALLEN STREET TO NEWCASTLE, PROCEED STRAIGHT INTO ARBOR PARK SUBURBS PROCEED ALONG TERMINUS STREET ENTER NEWCASTLE APPROVED TAXI RANK. RETURN SAME ROUTE TO MADADENI TOWNSHIP.
12.12	2202BR2100F500057615 - MADADENI TO NEWCASTLE (TEXTILE INDUSTRY) FROM ZENZELE SHOPPING CENTRE, TURN RIGHT AT MADADENI HOSPITAL, TURN LEFT AT THOKOZA SHOPPING CENTRE, TURN RIGHT AT SCHOOL FOR DEAF, TURN LEFT CLINIC NO.5, SECTION 5, VIA NTOBEKO L. P. SCHOOL, TURN LEFT OR RIGHT AMAJUBA COLLEGE, VIA MAGISTRATE OFFICE, VIA POLICE STATION, TURN RIGHT TO INGAGANE INTERSECTION, TURN RIGHT AT THE ROBOT CROSSING INGAGANE RIVER, VIA MATUKUSA NEW TOWNSHIP, AT KEWAY MOTORS (MATUKUSA) ROBOT TURN RIGHT AT INTERSECTION BETWEEN 5 AND 2 TOWARDS BEER WHOLESALER, TURN LEFT AT ROBOT, PROCEED. TURN LEFT AT CLINIC 3 SECTION 3 VIA KWASIBALI TAVERN, TURN LEFT AT METHODIST, VIA SECTION 1, VIA AMAJUBA DISTRICT OFFICE, VIA KHUZANI SHOPPING CENTER, LEFT AT BP GARAGE, VIA MAGISTRATE VIA AMAJUBA DISTRICT, VIA IKHWEZI SECTION, TURN RIGHT AT MADADENI POLICE STATION ROBOT, PROCEED STRAIGHT TURN RIGHT INTO P483 ROAD TO MATUKUSA NEW SETTLEMENT (PICK AND DROP) PROCEED STRAIGHT, TURN AT KEWAY MOTORS INTO ASIPHEPHE ROAD PROCEED STRAIGHT ENTER ALBERT WESSELS DRIVE TO NEWCASTLE TEXTILE INDUSTRIES OFFLOAD AND LOAD ALL AROUND TEXTILE INDUSTRIES OR RETURN WITH SAME ROUTE TO MADADENI APPROVED TAXI RANK. PROCEED TURN LEFT AT CLINIC 3 SECTION 3 VIA KWASIBALI TAVERN, LEFT AT METHODIST, VIA SECTION 1, VIA AMAJUBA DISTRICT OFFICE, VIA KHUZANI SHOPPING CENTER, LEFT AT BP GARAGE VIA MAGISTRATES OFFICE VIA AMAJUBA DISTRICT VIA IKHWEZI SECTION, RIGHT AT MADADENI POLICE STATION ROBOT, PROCEED TO NEWCASTLE OR RETURN WITH SAME ROUTE TO APPROVED CHECKERS TAXI RANK.
12.13	2202BR2100F500057616 - MADADENI (KWAMSIMANGO) TO NEWCASTLE FROM BREWERY (SORGHUM BEER) TOWN MILES TAVERN (KWAMSIMANGO), TURN LEFT AT BREWERY, VIA ITHALA INDUSTRIAL SITE AT SECTION 6, TURN RIGHT ACROSS ROAD MOYOMUHLE TAXI RANK, TURN RIGHT AT KWADLAMINI CORNER HOUSE BETWEEN HOSPITAL AND SECTION 6, PROCEED STRAIGHT, TURN LEFT ZENZELE SHOPPING CENTER AT SECTION 5, PROCEED BETWEEN SECTIONS 5 AND MADADENI HOSPITAL. TURN RIGHT AT ROAD INTERSECTION SHORT HOMES. VIA CRIPPLE CENTRE VIA EDUCATION (OFFICE CIRCUIT OFFICE) ROAD BETWEEN SECTION 5 OPENING VELD, VIA AMAJUBA TECHNOLOGY CENTRE, LEFT ENTER ROAD FROM OLD KZT DEPOT, BEER WHOLESALER, VIA AMAJUBA COLLEGE, VIA MAGISTRATE OFFICE PROCEED STRAIGHT TO INGAGANE RIVER, VIA MATUKUSA NEW TOWNSHIP. AT KEWAY MOTORS (MATUKUSA) ROBOT PROCEED STRAIGHT VIA RAILWAY STATION, KARBOCHEM, TURN LEFT ENTER ROAD N11 AND RETURN RIGHT INTO ALLEN STREET TO NEWCASTLE, VIA ARBOR PARK TOWN HOUSES, PROCEED ON ALLEN STREET ENTER NEWCASTLE, TURN LEFT AT KIRKLAND STREET, TURN RIGHT AT VOORTREKKER STREET, PROCEED ACROSS TERMINUS ENTER APPROVED NEWCASTLE TAXI RANK. RETURN WITH SAME ROUTE TO MADADENI TOWNSHIP.
12.14	2202BR2100F500057617 - MADADENI (KWANYEMBE) TO NEWCASTLE FROM N SECTION TAXI RANK KWANYEMBE, TURN RIGHT ENTER P SECTION ENTER ROAD FROM P1 STOP, VIA POST BOX, TURN LEFT AT STAFFORD CLINIC OR RIGHT. TURN RIGHT ENTER M SECTION. TURN RIGHT AT ROAD INTERSECTION VIA DEDANGIFUNDE HIGH SCHOOL, TURN LEFT MUZIKAYISE JUNIOR PRIMARY, TURN RIGHT ENTER L SECTION STRAIGHT TURN LEFT ON ROAD BETWEEN SECTION 7 AND SECTION 6 TO MADADENI BREWERY VIA VIRGINIA SUPERMARKET, VIA MADADENI LIGHT INDUSTRIES, VIA BINDA HARDWARE MOYOMUHLE TAXI RANK AND COMMUNITY CENTRE. AT ROBOT TURN RIGHT ENTER MAIN ROAD P483 FROM NEWCASTLE TO OSIZWENI, BUFFALO FLATS AND UTRECHT TO NEWCASTLE AT INGAGANE ROBOT CROSS-OVER INGAGANE RIVER TURN LEFT AT KEYWAY MOTORS ROBOT INTO ASIPHEPHE ROAD ENTER ALBERT WESSELS ROAD. VIA LIGHT AND TEXTILE INDUSTRIES EMABHODINI TO NEWCASTLE VIA PROTECTION SERVICE TURN RIGHT ALLEN STREET PROCEED TURN LEFT AT KIRKLAND STREET, TURN RIGHT AT VOORTREKKER STREET PROCEED ACROSS TERMINUS STREET, ENTER APPROVED NEWCASTLE TAXI RANK. RETURN WITH SAME ROUTE TO MADADENI TOWNSHIP.
12.15	2202BR2100F500057618 - MADADENI TO NEWCASTLE FROM R-SECTION TAXI RANK R826 HOUSE RIGHT, ENTER ROAD BETWEEN R-SECTION AND SECTION 6, TURN LEFT RASTA PAZZA SHOP, STRAIGHT, VIA ZENZELE SHOPPING COMPLEX, VIA MADADENI HOSPITAL, TURN RIGHT AT INTERSECTION, VIA CRIPPLE CENTRE AND VIA CIRCUIT OFFICE, VIA AMAJUBA TECHNOLOGY CENTRE, TURN LEFT ENTER SECTION 2, VIA AMAJUBA COLLEGE, VIA MAGISTRATES OFFICES AND MADADENI POLICE SERVICE, TURN LEFT AT INGAGANE INTERSECTION ROBOT ROAD 483, VIA MATUKUSA NEW SETTLEMENT, AT AMATUKUSA ROBOT, TURN RIGHT INTO ASIPHEPHE ROAD, PROCEED STRAIGHT ENTER ALBERT WESSELS ROAD, VIA EMABHODINI TEXTILE AND LIGHT INDUSTRIES. ALTERNATIVE ROUTE FROM EGESINI SECTION 7 R VIA KHULAKAHLE CRÛCHE, VIA MCEBOWOLWAZI PRIMARY SCHOOL, TURN RIGHT AT MCEBOWOLWAZI PRIMARY SCHOOL, TURN LEFT AT L POST OFFICE BOX, TURN LEFT AT HOUSE L597, TURN RIGHT AT MAZULU HIGH SCHOOL, TURN LEFT AT ZENZELE SUPERMARKET, VIA MADADENI HOSPITAL, TURN RIGHT AT ROAD INTERSECTION, VIA CRIPPLE CENTRE, VIA EDUCATION CIRCUIT OFFICE, VIA AMAJUBA TECHNOLOGY, TURN LEFT, ENTER SECTION 2 ROAD, VIA AMAJUBA COLLEGE, VIA MAGISTRATES OFFICE AND SAPS STATION, PROCEED STRAIGHT, VIA IKHWEZI STATION, TURN RIGHT AT ASIPHEPHE ROAD, ENTER ALBERT WESSELS ROAD, VIA AMABHODINI PROCEED STRAIGHT, VIA PROTECTION SERVICES, TURN RIGHT, ENTER ALLEN STREET, PROCEED STRAIGHT, TURN LEFT AT KIRKLAND STREET, TURN RIGHT AT VOORTREKKER STREET, PROCEED ACROSS TERMINAL STREET, ENTER NEWCASTLE APPROVED TAXI RANK AND RETURN WITH SAME ROUTE TO MADADENI SECTION.
12.16	2202BR2100F500057619 - MADADENI (LISTER FARM) TO NEWCASTLE LISTER FARM/SIZANANI SCHOOL GRAVEL ROAD, VIA SIZAMOKUHLE PRIMARY, VIA FAMILY PACK STORE, TURN RIGHT STRAIGHT, ACROSS THE THEKU RIVER/BUTHELEZI SHOP 1087, VIA HLONIPHANI REST ON THE RIGHT, ENTER P 1 SECTION (MTN ARIAL) BUHLEBOMSHADO SHOP, TURN LEFT AT MKHULUKHULU STORE, TURN RIGHT AT KUSAKUSA/SOMETHING XM SECTION, VIA EYAKHO COMPLEX GO STRAIGHT VIA EKUPHAKAMENI STORE, TURN LEFT AT LOKOTHWAYO BRICK BLOCKS, TURN RIGHT AT EKHAMDUZE LIQUOR STORE L SECTION, VIA MADODA BUTCHERY AND CAFÉ ENTERPRISE, TURN RIGHT AT MADADENI BREWERY VIA VIRGINIA SUPERMARKET, VIA MADADENI LIGHT TEXTILE INDUSTRIES, VIA BINDA BUILDING MATERIAL SUPPLY STORE, STRAIGHT MOYOMUHLE TAXI RANK VIA COMMUNITY CENTRE. AT ROBOT TURN RIGHT ENTER MAIN ROAD FROM NEWCASTLE TO OSIZWENI UTRECHT- STRAIGHT ACROSS INGAGANE RIVER ROBOT TO THE NEXT ROBOT VIA KEYWAY MOTORS, RETURN RIGHT TO ALBERT WESSELS DRIVE OR STRAIGHT, VIA RAILWAY STATION KARBOCHEM OFF-RAMP, TURN LEFT ENTER N11 ABOUT 1 KILOMETER DRIVE TURN RIGHT INTO ALLEN STREET, VIA ARBOR PARK STRAIGHT INTO TOWN (ALLEN STREET) TURN LEFT AT KIRKLAND STREET, TURN RIGHT AND DRIVE ACROSS STREET ENTER APPROVED NEWCASTLE TAXI RANK.



transport

Department:
Transport
Province of KwaZulu-Natal

GAZETTE

LGKZNG29-2019-OCT

REGION: ALL

12.17	2202BR2100F500057624 - MADADENI TO NEWCASTLE	FROM P1 SECTION 7(P) PROCEED STRAIGHT TO KWAMAKHULUKHULU SUPERMARKET. TURN LEFT AT THE CORNER PROCEED STRAIGHT, TURN RIGHT ENGULUBENI OR KUSAKUSA ENTER M-SECTION 7, VIA EYAKHO SHOPPING COMPLEX PROCEED STRAIGHT VIA EKHAMDUZE STORE, TURN LEFT AT LOKOTHWAYO BRICK & TILE SUPPLY, TURN RIGHT AT EKHAMDUZELIQUOR STORE ENTER L SECTION PROCEED, STRAIGHT TURN RIGHT, AT INTERSECTION, ENTER ROAD BETWEEN SECTION 7 (L0 AND SECTION 6, TURN LEFT PROCEED STRAIGHT, VIA AMAZULU HIGH SCHOOL, TURN LEFT AT EYETHU MOTORS SPARES. PROCEED STRAIGHT ON ROAD BETWEEN MADADENI HOSPITAL AND SECTION 6, TURN LEFT AT ZENZELE SHOPPING CENTRE ENTER ROAD BETWEEN SECTION 5 MADADENI HOSPITAL, PROCEED STRAIGHT TURN RIGHT ENTER ROAD SECTION 5 AND OPEN VELD, VIA CRIPPLE CENTRE, VIA CIRCUIT OFFICE, VIA AMAJUBA TECHNOLOGY CENTRE PROCEED STRAIGHT TURN LEFT, VIA AMAJUBA COLLEGE, VIA MAGISTRATES OFFICE, VIA MADADENI POLICE STATION PROCEED STRAIGHT ACROSS ROBOT, TURN RIGHT ON P483 ROAD, TO NEWCASTLE, VIA MATUKUSA NEW SETTLEMENT, TURN RIGHT KEYWAY ROBOT ENTER ASIPHEPHE ROAD PROCEED STRAIGHT ENTER ALBERT WESSELS DRIVE, VIA EMABHODINI PROCEED STRAIGHT VIA ENGINE GARAGE, PROCEED STRAIGHT ACROSS 4 WAY STOP TURN RIGHT AT ROBOT INTO FARADAY STREET, VIA KADBRO VEHICLE TESTING ENTER HARDWICK STREET, TURN OR PROCEED STRAIGHT, VIA VLAM CRESCENT TURN RIGHT AT HARDWICK STREET PROCEED STRAIGHT, TURN LEFT KINGS HOTEL ENTER HARDING STREET PROCEED STRAIGHT, TURN LEFT. ALLEN STREET PROCEED STRAIGHT, TURN LEFT AT KIRKLAND STREET, TURN RIGHT AT VOORTREKKER STREET PROCEED STRAIGHT TERMINUS ENTER APPROVED NEWCASTLE TAXI RANK. RETURN SAME ROUTE TO P1 SECTION 7.
12.18	2202BR2202BQ00057614 - MADADENI (KWABESTER) TO NEWCASTLE	FROM KWABESTER (TURN OFF TO ISCOR), VIA HOSTEL, VIA EGESINI, RIGHT AT ROAD INTERSECTION, RIGHT AT ZENZELE T-JUNCTION (BETWEEN 4 AND 5), VIA WALL TO WALL SHOP, VIA SURGERY, VIA EZINCWADINI, VIA MAZIBUYE TESTING STATION, LEFT OF RIGHT VIA AMAJUBA COLLEGE, VIA MAGISTRATES OFFICE, VIA POLICE STATION, TURN RIGHT AT INGAGANE INTERSECTION AND ROBOT. AT KEYWAY MOORS PROCEED STRAIGHT VIA RAILWAY STATION, VIA KARBOCHEM, TURN LEFT OR ENTER N11 ROAD, TURN RIGHT AT ALLEN STREET, VIA ARBOR PARK, POLICE STATION/NEWCASTLE HIGH SCHOOL, TURN LEFT AT KIRKLAND STREET, TURN RIGHT AT VOORTREKKER STREET PROCEED ACROSS TERMINUS STREET ENTER APPROVED NEWCASTLE TAXI RANK. RETURN WITH SAME ROUTE TO MADADENI TOWNSHIP OR FROM BESTER STOP T-DISJUNCTION (ISCOR PTY LTD), TURN OFF, TURN LEFT AT EMATSHENI AMHLOPHE PROCEED STRAIGHT VIA OLD KZT DEPOT, VIA WORLD OF PRAISE CHURCH, TURN RIGHT AT T-JUNCTION, TURN LEFT AT ROBOT BEER WHOLESALE, ENTER ROAD BETWEEN SECTION 2 EAST AND SECTION 5 WEST, TURN RIGHT PROCEED ON ROAD, VIA SECTION 5, AMAJUBA COLLEGE, MAGISTRATES OFFICE AND POLICE STATION PROCEED TO INGAGANE T-JUNCTION, TURN RIGHT TO INGAGANE INTERSECTION. AT KEWWAY MOTORS (MATUKUSA) ROBOT PROCEED STRAIGHT VIA RAILWAY STATION KARBOCHEM, TURN LEFT ENTER ROAD 11 AND TURN RIGHT INTO ALLEN STREET TO NEWCASTLE. VIA ARBOR PARK TOWN HOUSES, PROCEED ON ALLEN STREET ENTER NEWCASTLE, TURN LEFT AT KIRKLAND STREET, TURN RIGHT AT VOORTREKKER STREET PROCEED ACROSS TERMINUS STREET ENTER APPROVED NEWCASTLE TAXI RANK. RETURN WITH SAME ROUTE TO MADADENI TOWNSHIP.
12.19	2202BR2202BR00057620 - MADADENI (JOBSTOWN / EMASONDEZA) TO MADADENI	FROM KWADANISA STOP JOBSTOWN, TURN RIGHT ON ROAD D1335, VIA ZUKA TRUST FARM, TURN LEFT JOBSTOWN SCHOOL AND ISIKHALISEZWE S. PRIMARY SCHOOL, PROCEED ACROSS THEKU RIVIA MASKRAAL PROCEED STRAIGHT, ENTER SECTION MADADENI, TURN RIGHT AT ISCOR HOSTEL, VIA ISCOR HOSTEL (INGQAYI HOSTEL) PROCEED STRAIGHT TURN LEFT AT EMATSHENI AMHLOPHE, TURN RIGHT AT CORNER HOUSE KWAMDLALOSE PROCEED STRAIGHT TURN LEFT SHOPRITE CHECKERS ENTER CHECKERS APPROVED TAXI RANK OFF-LOAD AND RETURN WITH SAME ROUTE TO MASONDEZA. ALTERNATIVE ROUTE FROM KWAMDLALOSE CORNER HOUSE PROCEED STRAIGHT VIA CHECKERS SHOPPING CENTER, VIA SECTION 3 CLINIC, TURN RIGHT AT ROAD INTERSECTION PROCEED STRAIGHT VIA KWASIBALI TURN LEFT AT METHODIST CHURCH PROCEED STRAIGHT VIA SECTION 1 TAXI RANK VIA EKHUZANI, VIA EMBONGOLWENI, VIA BP GARAGE, VIA IKHWEZI SECTION, VIA MADADENI POLICE STATION AT THE ROBOT TURN LEFT PROCEED STRAIGHT ENTER MAGISTRATE AND WELFARE OFFICE PARKING AND LOAD / OFFLOAD. RETURN THE SAME ROUTE TO MADADENI CHECKERS.
12.20	2202BR2202BR00057621 - MADADENI TO MADADENI (SIBHASHA KILBARCHAN)	FROM NEWCASTLE TAXI RANK, TURN LEFT INTO TERMINUS STREET, TURN RIGHT AT VOORTREKKER STREET, TURN LEFT AT KIRKLAND STREET, AND TURN RIGHT AT ALLEN STREET. ALTERNATIVE. FROM NEWCASTLE TAXI RANK, TURN RIGHT AT TERMINUS STREET, TURN LEFT AT SUTHERLAND STREET, TURN LEFT AT HOSPITAL VIA PROVINCIAL HOSPITAL NEWCASTLE PRISON TURN RIGHT INTO ALLEN STREET, PROCEED TURN RIGHT INTO N11 LADYSMITH ROAD, TURN RIGHT TO INDIAN VILLAGE RETURN SAME ROUTE ACROSS N11, LEFT INTO KILBARCHEN VILLAGE, TURN LEFT AT 4TH AVENUE RETURN SAME ROUTE TURN LEFT INTO INGAGANE ROAD, TURN LEFT TO KILBARCHEN GOLF CLUB RETURN SAME ROUTE TURN LEFT, AT BUTHELEZI STREET VIA OLD POWERSTATION. PROCEED STRAIGHT INTO INGAGANE TOWNSHIP TURN LEFT INTO INGAGANE CLUB INTO 3RD AVENUE AT INGAGANE TOWNSHIP OFFICE RETURN WITH SAME ROUTE TO MADADENI. ALTERNATIVE. ROUTE FROM NEWCASTLE TAXI RANK PROCEED ACROSS TERMINUS STREET, TURN LEFT AT VOORTREKKER STREET, TURN RIGHT AT KIRKLAND STREET, PROCEED STRAIGHT TURN LEFT AT SUTHERLAND STREET VIA PICK N PAY SHOPPING CENTER VIA TECHNIKON SA, TURN LEFT AT HOSPITAL STREET PROCEED STRAIGHT TURN RIGHT ALLEN STREET VIA ARBOR PARK SUBURB, TURN LEFT ENTER N11 TURN RIGHT INTO P483 ROAD TO MADADENI, OSIZWENI AND UTRECHT, TURN RIGHT KARBOCHEM VIA KARBOCHEM PROCEED STRAIGHT VIA ROY POINT CEMETERY, PROCEED STRAIGHT ENTER VEZIBUHLE SETTLEMENT (KNOWN AS EMPONGPONGWENI) RETURN WITH THE SAME ROUTE TO NEWCASTLE APPROVED TAXI RANK. ALTERNATIVE TO ROUTE 11 TURN RIGHT TO BALLANGIECH AND RETURN AND TURN LEFT TO VEZIBUHLE.
12.21	2202BR2202BR00057631 - MADADENI TO ALL SECTIONS	FROM MADADENI SHOPRITE SHOPPING CENTRE TO ALL SECTIONS WITHIN MADADENI TOWNSHIP. PICK AND DROP TO AND FROM AND TURN TO MADADENI SHOPRITE SHOPPING CENTRE.
12.22	2202BR2202BR00057667 - CHARTER SERVICE	FROM MADADENI TAXI OWNERS RANK TO POINT WITHIN THE PROVINCE OF KZN ONLY. NO PICKING UP OR SETTING DOWN OF PASSENGERS EN ROUTE.
12.23	2202BR2202BS00057622 - MADADENI TO OSIZWENI	FROM MADADENI TO OSIZWENI TOWNSHIP FROM MAGISTRATE OFFICE, MADADENI TOWNSHIP, TURN LEFT ENTER ROAD BETWEEN SECTION 2 AND MUNICIPALITY OFFICES. TURN RIGHT AT BP GARAGE PROCEED STRAIGHT VIA IMBONGOLWENI CHURCH, VIA KHUZANI SHOPPING CENTRE VIA METHODIST CHURCH. SECTIONS 1 PROCEED STRAIGHT AT FOUR WAY STOP ON ROAD BETWEEN RIVERSIDE HOUSES AND SECTION 3 TURN RIGHT AT KWAMABOYA, VIA EHASHINI STOP, VIA ST HOHN CHURCH, TURN RIGHT AT CHECKERS SHOPPING CENTER VIA CLINIC SECTION 3, TURN LEFT AT CLINIC, AND PROCEED VIA MADADENI LIBRARY, VIA BEER WHOLESALE DEPORT, VIA MAZIBUYE TESTING STATION. PROCEED STRAIGHT, AT ZENZELE SHOPPING CENTER, TURN RIGHT AND TURN LEFT VIA MADADENI HOSPITAL ROAD BETWEEN SECTION 6 AND MADADENI HOSPITAL, TURN LEFT AT AMAZULU HIGH SCHOOL, TURN RIGHT AT ROAD INTERSECTION (ROAD BETWEEN SECTION 6 AND SECTION 7), VIA MADODA SHOPPING ENTERPRISE, TURN RIGHT AT MADADENI BREWERY VIA MOYOMUHLE TAXI RANK, TURN LEFT AT THE ROBOT ENTER ROAD TO OSIZWENI AND UTRECHT VIA NINE MILE STOP, VIA BLAUBOSCH AREA, TURN RIGHT AT EMPANGENI, TURN LEFT ENTER OSIZWENI TOWNSHIP (SOUTH), PROCEED STRAIGHT VIA QHUBIMFUNDO S. P. SCHOOL AND VIA XOLANI HIGH SCHOOL. TURN RIGHT AT KWAMASHU STOP, TURN LEFT AT MPHAZIMA RESTAURANT AND HLANGANANI SHOPPING CENTRE, PROCEED STRAIGHT, TURN RIGHT AT ROAD INTERSECTION VIA OSIZWENI BUSINESS ARE, VIA POST OFFICE (OSIZWENI) AND S.A.P.S. STATION, TURN LEFT PROCEED STRAIGHT TO TOP TANK, TURN LEFT KWAMBHOKO (SAND SUPPLY DEPORT) VIA LONG HOMES HOUSING, TURN RIGHT AT MATSHEKESHENI SECTION, VIA KWA BOB SHOPPING CENTRE, AND MASKOPHASINI, TURN LEFT AT DEPOT. ON THE THIRD ROAD FROM KHUZANI SHOPPING CENTRE, TURN RIGHT VIA KWAMAKHANYA SHOPPING CENTER, TURN RIGHT AT KWA VILAKAZI CORNER HOUSE, VIA 5 STAR CENTRE AND FIRE STATION OSIZWENI, AND TURN RIGHT AT T.V. LIQUOR STORE. PROCEED STRAIGHT VIA KAKALASPAN AREA (RURAL AREA) VIA MILLENNIUM CASH STORE. EMPOMPINI RETURN SAME ROUTE TO MADADENI TOWNSHIP.



transport

Department:
Transport
Province of KwaZulu-Natal

GAZETTE

LGKZNG29-2019-OCT

REGION: ALL

1) Application Number: APP0116887	2) Gazette Number: LGKZNG29-2019-OCT
3) Applicant: DE NDLOVU ID NO. 5211030409088 Association: CLERMONT AND KWADABEKA TAXI OWNERS ASS.	4) Applicant Address: 11 DAISY LANE WYEBANK KWAZULU NATAL 3610
5) Existing Licence Holder: MB NDLOVU ID NO. 4501265185085	6) Existing Licence Holder Address: 2 TYRONE ROAD, PADFIELD PARK PINETOWN KWAZULU-NATAL KWA-ZULU NATAL 3200
7) Type of application: DECEASED TRANSFER AND NEW OPERATING LICENCE	8) Operating Licence Number: LKNKZN0128585
9) Vehicle Type: MINIBUS	10) 1 X 15 (SEATED) + 0 (STANDING)
11) Region: DURBAN WEST	
12.1	2206PC21004R00048109 - KWADABEKA A TO DURBAN FROM KWADABEKA A TAXI RANK, PASSING KK HOSTEL TURN LEFT INTO NORTH ROAD, TURN RIGHT INTO 3RD AVENUE JOIN DINKELMAN ROAD, JOINING OTTO VOLEK ROAD, JOIN STAPLETON ROAD, JOIN M13, JOIN N3 TURN RIGHT INTO WESTERN FREEWAY, TURN RIGHT INTO GREY STREET TURN LEFT INTO WEST STREET, TURN LEFT INTO ALIHAL STREET, TURN LEFT INTO PINE STREET, TURN RIGHT INTO RUSSEL STREET, TURN LEFT INTO LEOPOLD STREET, TO CITY MARKET, UNIVERSITY AVENUE TURN RIGHT INTO RANK NO. 231 WARWICK AVENUE AND RETURN WITH WARWICK AVENUE TURN LEFT INTO CANNONGATE ROAD ALONG N3 OFF RAMP AND USING THE SAME ROUTE IN THE OPPOSITE DIRECTION AND PROCEED TO KWA-DABEKA "A" TAXI RANK.
12.2	21004R2206RK00048118 - CLERMONT TO DURBAN FROM CLERMONT TAXI RANK TURN RIGHT INTO CLERMONT ROAD, JOIN POSSELT ROAD, TURN LEFT INTO OTTO VOLEK ROAD JOIN STAPLETON ROAD, TURN RIGHT INTO M13 JOIN N3, WESTERN FREE WAY, TURN RIGHT INTO GREY STREET, TURN LEFT INTO WEST STREET, TURN LEFT INTO ALIHAL STREET, TURN LEFT INTO PINE STREET, TURN RIGHT INTO RUSSELL STREET, TURN LEFT INTO LEOPOLD STREET, JOIN MARKET STREET, UNIVERSITY AVENUE TURN RIGHT INTO RANK NO.231 WARWICK AVENUE AND RETURN WITH WARWICK AVENUE, TURN LEFT INTO CANNONGATE ROAD ONTO N3 OFF RAMP AND USE SAME ROUTE TO CLERMONT TAXI RANK.
12.3	21004R2206RK00048119 - CLERMONT TO PINETOWN FROM CLERMONT TAXI RANK TURN RIGHT INTO CLERMONT ROAD JOIN POSSELT ROAD JOIN SHEPSTONE ROAD, TURN RIGHT INTO CROMPTON STREET, TURN RIGHT INTO UNION LANE, TURN LEFT INTO GLENUGIE ROAD JOIN MOODIE STREET, TURN RIGHT INTO HILL STREET INTO HILL STREET TAXI RANK. RETURN FROM HILL STREET TURN LEFT INTO MOODIE STREET JOIN GLENUGIE ROAD, TURN RIGHT INTO LAUTH STREET, TURN LEFT INTO CROMPTON STREET, TURN LEFT INTO SHEPSTONE ROAD JOIN POSSELT ROAD JOIN CLERMONT ROAD TURN RIGHT INTO NORTH ROAD TO CLERMONT TAXI RANK.
12.4	21004R2206P900048120 - CLERMONT TO WESTMEAD FROM CLERMONT TAXI RANK TURN INTO CLERMONT ROAD JOIN POSSELT ROAD JOIN SHEPSTONE ROAD, TURN RIGHT INTO CROMPTON STREET, TURN RIGHT INTO LAUGHT STREET, TURN LEFT INTO GLENUGIE ROAD, TURN LEFT INTO OLD MAIN ROAD, JOIN RICHMOND ROAD, TURN RIGHT INTO TRAFFORD ROAD JOIN GOODWOOD ROAD, TURN LEFT INTO MAHOGANY ROAD A TO A DESIGNATED TAXI STOP AND RETURN ALONG THE SAME ROUTE TO CLERMONT TAXI RANK. FROM CLERMONT TAXI RANK TURN RIGHT INTO CLERMONT ROAD JOIN POSSELT ROAD JOIN SHEPSTONE ROAD, TURN RIGHT INTO CROMPTON STREET, TURN RIGHT INTO LAUTH STREET, TURN LEFT INTO GLENUGIE ROAD, TURN RIGHT INTO OLD MAIN ROAD JOIN RICHMOND ROAD, TURN RIGHT INTO TRAFFORD ROAD JOIN HILLCLIMB ROAD TO MONZA TO A DESIGNATED TAXI STOP AND RETURN TO CLERMONT TAXI RANK ALONG THE SAME ROUTE. FROM CLERMONT TAXI RANK TURN RIGHT INTO CLERMONT ROAD JOIN POSSELT ROAD SHEPSTONE ROAD, TURN RIGHT INTO CROMPTON STREET, TURN RIGHT INTO LAUTH STREET, TURN LEFT INTO GLENUGIE ROAD TURN RIGHT INTO OLD MAIN ROAD JOIN RICHMOND ROAD, TURN RIGHT INTO ALEXANDER ROAD, TURN LEFT TO MALCOLM ROAD, TURN RIGHT INTO CIRCUIT ROAD, TURN RIGHT INTO CLARK ROAD, TURN LEFT INTO ALEXANDER ROAD TO A DESIGNATED TAXI STOP AND RETURN ALONG THE SAME ROUTE TO CLERMONT TAXI RANK.
12.5	21004R2206P900048121 - CONDITIONS GENERAL CONDITIONS APPLICABLE TO ALL ROUTES: 1) PASSENGERS MAY BE PICKED UP AND/OR SET DOWN ONLY AT DESIGNATED TAXI RANKS OR TAXI STOPS, WHICH SHALL EXCLUDE BUS STOPS. 2) ON THE INBOUND TRIP TO DURBAN, NO PASSENGERS MAY BE PICKED UP EN ROUTE FROM ENTERING THE N3, UNTIL REACHING UNIVERSITY AVENUE TAXI RANK NO.231 3) ON THE TRIP TO MOLWENI WYEBANK, NO PASSENGERS MAY BE SET DOWN UNTIL REACHING M13. 4) ENTRY OR RANKING ON PRIVATE PROPERTY IS NOT PERMITTED WITHOUT THE WRITTEN PERMISSION OF THE LANDLORD, A COPY OF WHICH MUST BE SUPPLIED TO THE BOARD. 5) WITHOUT HAVING ENTERED INTO AN AGREEMENT WITH OTHER OPERATORS ON A COMMON ROUTE, AS CONTEMPLATED BY SECTION 88(2) OF ACT 2000, THE PICKING UP OR SETTING OF PASSENGERS ON SUCH AGREEMENT MUST BE SUPPLIED TO THE BOARD. 6) AT RANKS, WHETHER ON-STREET OR OFF-STREET, ONLY THE TAXIS THAT CAN BE ACCOMMODATED IN THE DEMARCATED AREA MAY OCCUPY THE RANK. EXCESS VEHICLES MUST HOLD ELSEWHERE. 7) RANK PERMITS OR LETTERS OF AUTHORITY MUST BE PRODUCED IN RESPECT OF ALL RANKS IN MUNICIPAL AREAS, IN PARTICULAR MAJOR TOWNS AND CITIES AND IN PARTICULAR INTER-PROVINCIAL DESTINATIONS. 8) THE ALLOCATION OF ANY ROUTE OR PORTION OF ROUTE IS SUBJECT TO THE CONDITION THAT IT HAS BEEN APPROVED AND ALLOCATED IN GOOD FAITH AND THAT SUCH ROUTE WILL BE INVALID SHOULD IT TRANSPIRE THAT THE ROUTE OR PORTION THERE OF WILL, OR HAS CAUSED CONFLICT DUE TO IT HAVING BEEN APPROVED BASED ON INCORRECT OR FALSE INFORMATION SUPPLIED TO THE BOARD OR AS RESULT OF AN ERROR. IN SUCH INSTANCE THE OPERATING LICENCE MUST BE RETURNED TO THE BOARD FOR CORRECTION. 9) THE VEHICLE MUST BE COVERED BY MOTOR VEHICLE INSURANCE AS WELL AS PERSONAL LIABILITY INSURANCE.
12.6	2206PC2206RK00050236 - KWADABEKA A TO PINETOWN FROM KWADABEKA A TAXI RANK, PASSING KK HOSTEL TURN LEFT INTO NORTH ROAD, TURN LEFT INTO 3RD AVENUE JOINING DINKELMAN ROAD, TURN RIGHT INTO SHEPSTONE ROAD, TURN RIGHT INTO CROMPTON STREET, TURN RIGHT INTO UNION LANE, TURN LEFT INTO GLENUGIE ROAD JOINING MOODIE STREET, TURN LEFT INTO HILL STREET, INTO HILL STREET TAXI RANK AND RETURN WITH HILL STREET, TURN LEFT INTO MOODIE STREET JOIN GLENUGIE ROAD TURN RIGHT INTO LAUTH STREET, TURN LEFT INTO CROMPTON STREET, TURN LEFT INTO SHEPSTONE ROAD TURN RIGHT INTO DINKELMAN ROAD TURN LEFT INTO NORTH ROAD, AND PROCEED TO KWA-DABEKA A TAXI RANK.



transport

Department:
Transport
Province of KwaZulu-Natal

GAZETTE

LGKZNG29-2019-OCT

REGION: ALL

12.7	2206PC2206RK00050238 - KWADABEKA D TO PINETOWN	FROM KWA DABEKA, D TAXI RANK, PASSING KWA- DABEKA CLINIC TURN RIGHT INTO NORTH ROAD, TURN RIGHT INTO 3RD AVENUE JOIN DINKELMAN ROAD, TURN RIGHT INTO SHEPSTONE ROAD, TURN RIGHT INTO CROMPTON STREET, TURN RIGHT INTO UNION LANE, TURN LEFT INTO GLENUGIE ROAD JOIN MOODIE STREET, TURN RIGHT INTO HILL STREET, INTO HILL TAXI RANK AND RETURN WITH HILL STREET, TURN LEFT INTO MOODIE STREET JOIN GLENUGIE ROAD, TURN RIGHT INTO LAUTH STREET, TURN LEFT INTO CROMPTON STREET, TURN LEFT INTO SHEPSTONE ROAD, TURN RIGHT INTO DINKELMAN ROAD, TURN LEFT INTO 1ST AVENUE, LEFT INTO NORTH ROAD AND PROCEED TO KWA DABEKA "D" TAXI RANK.
12.8	2206PC2206LS00050241 - KWADABEKA D TO DURBAN	FROM KWADABEKA D TAXI RANK, PASSING KWADABEKA CLINIC TURN RIGHT INTO NORTH ROAD, TURN RIGHT INTO 3RD AVENUE, JOIN DINKELMAN ROAD, JOIN OTTO VOLEK ROAD, JOIN STAPLETON ROAD, TURN LEFT TO M13, JOIN N3, WESTERN FREE WAY, TURN RIGHT INTO GREY STREET, TURN LEFT INTO WEST STREET, TURN LEFT INTO ALIWAL STREET, TURN LEFT INTO PINE STREET, TURN RIGHT INTO RUSSEL STREET, TURN LEFT INTO LEOPOLD STREET, TURN RIGHT INTO CITY MARKET, UNIVERSITY AVENUE, TURN RIGHT INTO RANK NO. 231 WARWICK AVENUE AND RETURN WITH WARWICK AVENUE, TURN LEFT INTO CANNONGATE ROAD ALONG N3 OFF RAMP AND USING THE SAME ROUTE IN THE OPPOSITE DIRECTION AND PROCEED TO KWADABEKA D TAXI RANK.
12.9	2206PC2206LS00050243 - KK HOSTEL TO DURBAN	FROM KK TAXI RANK TURN LEFT INTO NORTH ROAD, TURN RIGHT INTO 12TH STREET JOIN DINKELMAN ROAD JOIN OTTO VOLEK ROAD, JOIN STAPLETON ROAD, TURN RIGHT INTO M13 JOIN N3, TURN RIGHT INTO WESTERN FREEWAY, TURN RIGHT INTO GREY STREET, TURN LEFT INTO WEST STREET, TURN LEFT INTO ALIWAL STREET, TURN LEFT INTO PINE STREET, TURN RIGHT INTO RUSSEL STREET, TURN LEFT INTO LEOPOLD STREET, TO CITY MARKET, UNIVERSITY AVENUE, TURN RIGHT INTO RANK NO. 231/ WARWICK AVENUE AND RETURN WITH WARWICK AVENUE TURNING LEFT INTO CANNONGATE ROAD ALONG N3 OFF RAMP AND USING THE SAME ROUTE PROCEEDING TO KK HOSTEL TAXI RANK.
12.10	2206PC2206RK00050246 - KK HOSTEL TO PINETOWN	FROM KK RANK TURN LEFT INTO NORTH ROAD, TURN RIGHT INTO 12TH STREET, JOIN DINKELMAN ROAD, TURN RIGHT INTO SHEPSTONE ROAD, TURN RIGHT INTO CROMPTON STREET, TURN RIGHT INTO UNION LANE, TURN LEFT INTO GLENUGIE ROAD, JOIN MOODIE STREET, TURN LEFT INTO HILL STREET INTO HILL STREET TAXI RANK AND RETURN WITH HILL STREET, TURN LEFT INTO MOODIE STREET, JOIN GLENUGIE ROAD, TURN RIGHT INTO LAUTH STREET, TURN LEFT INTO CROMPTON STREET, TURN LEFT INTO SHEPSTONE ROAD, TURN RIGHT INTO DINKELMAN ROAD, TURN RIGHT INTO 1ST AVENUE, TURN LEFT INTO NORTH ROAD, TURN RIGHT INTO AND INTO KK TAXI RANK.
12.11	2206PC2206RK00050247 - KK HOSTEL TO WESTMEAD	<p>FROM KK TAXI RANK TURN LEFT INTO NORTH ROAD, TURN RIGHT INTO 12TH STREET, JOIN DINKELMAN ROAD, TURN RIGHT INTO SHEPSTONE ROAD, TURN LEFT INTO CROMPTON STREET, TURN RIGHT INTO LAUTH STREET, TURN LEFT INTO GLENUGIE ROAD, TURN RIGHT INTO OLD MAIN ROAD, RICHMOND ROAD, TURN RIGHT INTO TRAFFORD STREET, JOIN GOODWOOD ROAD, TURN LEFT INTO MAHOGANY ROAD TO A DESIGNATED TAXI STOP AND RETURN ALONG THE SAME ROUTE TO KK TAXI RANK.</p> <p>FROM KK TAXI RANK TURN LEFT INTO NORTH ROAD, TURN RIGHT INTO 12TH STREET JOIN DINKELMAN ROAD, TURN RIGHT INTO SHEPSTONE ROAD, TURN RIGHT INTO CROMPTON STREET, TURN RIGHT INTO LAUGHT STREET, TURN LEFT INTO GLENUGIE ROAD, TURN RIGHT INTO OLD MAIN ROAD, RICHMOND ROAD, TURN RIGHT INTO TRAFFORD STREET JOIN HILLCLIMB ROAD, TO MONZA ROAD TO A DESIGNATED TAXI STOP, AND RETURN ALONG THE SAME ROUTE TO KK TAXI RANK.</p> <p>FROM KK TAXI RANK TURN LEFT INTO NORTH ROAD, TURN RIGHT INTO 3RD AVENUE JOIN DINKELMAN ROAD, TURN RIGHT INTO SHEPSTONE ROAD, TURN RIGHT INTO CROMPTON STREET, TURN RIGHT INTO LAUGHT ROAD, TURN LEFT INTO GLENUGIE ROAD, TURN RIGHT INTO OLD MAIN ROAD, RICHMOND ROAD, TURN RIGHT INTO ALEXANDER ROAD, TURN LEFT INTO MALCOM ROAD, TURN RIGHT INTO CIRCUIT ROAD, TURN RIGHT INTO CLARK ROAD, TURN LEFT UNTO ALEXANDER ROAD TO A DESIGNATED TAXI STOP, AND RETURN ALONG THE SAME ROUTE TO KK TAXI RANK.</p>



transport

Department:
Transport
Province of KwaZulu-Natal

GAZETTE

LGKZNG29-2019-OCT

REGION: ALL

1) Application Number: APP0116890	2) Gazette Number: LGKZNG29-2019-OCT
3) Applicant: HW HUFFT ID NO. 0003215605084 Association: ZAMUKUKHANYA TAXI OWNERS ASSOCIATION	4) Applicant Address: P.O BOX 216 PORT SHEPSTONE 4240
5) Existing Licence Holder: N HUFFT ID NO. 3303035082085	6) Existing Licence Holder Address: P O BOX 2141 SARTAN ROAD KWAZULU NATAL KWA-ZULU NATAL 4250
7) Type of application: NORMAL TRANSFER	8) Operating Licence Number: LKNKZN0131048
9) Vehicle Type: NOT AVAILABLE	10) 1 X 15 (SEATED) + 0 (STANDING)
11) Region: UGU-OGWINI	
12.1	22067A22067A00051981 - PORT SHEPSTONE TO MBOTSHE FROM PORT SHEPSTONE APPROVED TAXI RANK INTO RYDER STREET TURN RIGHT INTO PORT SHEPSTONE OLD MAIN ROAD CR 107 AND PROCEED TO MBOTSHE AREA. OFF LOAD AND RETURN ALONG FORWARD ROUTE IN REVERSE.
12.2	22067A22067A00051983 - PORT SHEPSTONE TO MGANKA FROM PORT SHEPSTONE APPROVED TAXI RANK INTO RYDER STREET TURN RIGHT INTO PORT SHEPSTONE OLD MAIN ROAD CR 107 PROCEED ALONG R107 AND PASS BHOBHOYI TURN LEFT INTO D1014 AND PROCEED TO MGANKA. OFF LOAD, LOAD AND RETURN ALONG FORWARD ROUTE IN REVERSE.



transport

Department:
Transport
Province of KwaZulu-Natal

GAZETTE

LGKZNG29-2019-OCT

REGION: ALL

1) Application Number: APP0116896	2) Gazette Number: LGKZNG29-2019-OCT
3) Applicant: RS PHAKATHI ID NO. 8310115848082 Association: MADADENI TAXI OWNERS ASSOCIATION	4) Applicant Address: PO BOX 1506 NEWCASTLE 2940
5) Existing Licence Holder: KP PHAKATHI ID NO. 5206040554089	6) Existing Licence Holder Address: PO BOX 1506 NEWCASTLE 2940
7) Type of application: DECEASED TRANSFER AND NEW OPERATING LICENCE AND CONVERSION	8) Operating Licence Number: 255724
9) Vehicle Type: MINIBUS TAXI	10) 1 X 9-16 (SEATED) + 0 (STANDING)
11) Region: AMAJUBA	
12.1	2100F521004P10057664 - NEWCASTLE TO DUNDEE. FROM NEWCASTLE APPROVED TAXI RANK PROCEED ACROSS TERMINUS STREET, ENTER VOORTREKKER STREET TURN LEFT TO KIRKLAND STREET, TURN RIGHT ENTER ALLEN STREET, PROCEED TURN LEFT TO N11 PROCEED STRAIGHT TURN LEFT TO R621 VIA NDH ENTER PROCEED STRAIGHT VIA HUTTERTSPRUT TURN LEFT TO DUNDEE ENTER LANDMAN STREET TURN LEFT ENTER DUNDEE APPROVED TAXI RANK RETURN WITH SAME ROUTE TO NEWCASTLE.
12.2	2100F521005B10057640 - NEWCASTLE TO EMPANGENI. FROM MADADENI SECTION 6 AND NEWCASTLE TAXI RANK. FROM NEWCASTLE TAXI RANK PROCEED ACROSS TERMINUS STREET INTO VOORTREKKER STREET, TURN LEFT AT KIRKLAND STREET, TURN RIGHT AT ALLEN STREET PROCEED STRAIGHT VIA ARBOR PARK SUBURB, TURN LEFT INTO N11 ROAD PROCEED STRAIGHT TURN RIGHT TO P483 ROAD VIA BLAUBOSCH OSIZWENI TO UTRECHT, TURN RIGHT AT UTRECHT ROAD INTERSECTION ENTER R34 ROAD PROCEED STRAIGHT TURN LEFT AT BLOODRIVER ENTER R33 ROAD AND R34 PROCEED STRAIGHT VIA STILWATER BP GARAGE ON ROAD TO VRYHEID, TURN RIGHT AT CROSS ROADS BEFORE ENTERING VRYHEID PROCEED ON R34 ROAD VIA VRYHEID PROCEED STRAIGHT VIA MELMOTH, TURN LEFT AT ENKWALINI NDUNDULU AREA PROCEED STRAIGHT ON R34 ENTER EMPANGENI MAIN ROAD TURN RIGHT AT BOXER SHOPPING CENTER ENTER ?A? TAXI RANK EMPANGENI, RETURN SAME ROUTE TO MADADENI SECTION 6 NEWCASTLE.
12.3	2100F521006F10057627 - NEWCASTLE TO LADYSMITH. FROM NEWCASTLE APPROVED TAXI RANK PROCEED ACROSS TERMINUS STREET ENTER VOORTREKKER STREET TURN LEFT AT KIRKLAND STREET, TURN RIGHT ENTER ALLEN STREET, TURN RIGHT TO N11 JOIN CRAWCHAW STREET, TURN LEFT ENTER LADYSMITH APPROVED TAXI RANK RETURN WITH THE SAME ROUTE TO NEWCASTLE.
12.4	2100F52202BQ00057623 - NEWCASTLE TO NEWCASTLE (IMPONDO/BAHLOKAZI) FROM NEWCASTLE APPROVED TAXI RANK, TURN RIGHT AT TERMINUS STREET, TURN LEFT AT GURTHELAND STREET, TURN RIGHT AT SCOTTS STREET, VIA PICK N PAY SHOPPING CENTRE, PROCEED STRAIGHT VIA CAPRICORNIA HOTEL, ENTER BOUNDARY STREET AT LENOXTON TOWNSHIP, PROCEED VIA CALTEX GARAGE (PETROL), VIA RICHVIEW CIVIC HALL, VIA BABS SCRAP YARD, VIA NCANDU COMBINED SCHOOL, TURN LEFT AT CHEMSFORD ROAD, VIA FARMERS ASSOCIATION AUCTION SALE, TURN RIGHT TO ROAD D502 TO EKUSENI YOUTH DEVELOPMENT CENTRE, ENTER CHEMSFORD ROAD, PROCEED STRAIGHT. AT CHEMSFORD DAM, TURN RIGHT INTO ROAD R621 TO BAHLOKAZI HIGH SCHOOL. RETURN WITH THE SAME ROUTE FROM HAIGH SCHOOL VIA CHEMSFORD WATER WORKS. RETURN WITH THE SAME ROUTE FROM GIJIMA SCHOOL R621, TURN RIGHT AT CHEMSFORD DAM. RETURN WITH THE SAME ROUTE TO NEWCASTLE APPROVED TAXI RANK.
12.5	2100F52202BQ00057662 - NEWCASTLE TO NORMANDEEN FROM NEWCASTLE TAXI RANK EXIT WITH TERMINUS STREET TURN LEFT WITH SUTHERLAND STREET TURN RIGHT WITH SCOTT STREET TO LENOXTON WITH ROAD P39 TO NORMANDIEN PICK AND DROP RETURNING USING SAME ROUTE.
12.6	2100F52202EN10057626 - NEWCASTLE TO ESTCOURT FROM NEWCASTLE APPROVED TAXI RANK, TURN RIGHT AT VOORTREKKER, TURN LEFT TO KIRKLAND STREET, TURN RIGHT ENTER ALLEN STREET, TURN RIGHT TO N11, TURN LEFT TO HELPMKKAR, TURN TO PETERS ROAD, TURN RIGHT TO COLENSE ROAD, TURN LEFT TO R103, ENTER ALEXANDRA ROAD, TURN RIGHT TO HARDING STREET ENTER APPROVED ESTCOURT TAXI RANK. RETURN WITH THE SAME ROUTE TO NEWCASTLE.
12.7	2100F522068T10057628 - NEWCASTLE TO PITERMARITZBURG. FROM NEWCASTLE APPROVED TAXI RANK PROCEED ACROSS TERMINUS STREET, ENTER VOORTREKKER STREET, TURN LEFT TO KIRKLAND STREET, TURN RIGHT ENTER ALLEN STREET, TURN LEFT TO N11, TURN LEFT TO HELPMKKAR ROAD, TURN RIGHT TO PETERS ROAD THROUGH INDUSTRIAL, TURN RIGHT TO COLENSE ROAD, TURN RIGHT TON3, TURN LEFT TO CHURCH STREET, TURN LEFT TO EAST STREET ENTER PITERMARITZBURG APPROVED TAXI RANK. RETURN WITH THE SAME ROUTE TO NEWCASTLE.
12.8	2100F52206LS10057629 - NEWCASTLE TO DURBAN FROM NEWCASTLE APPROVED TAXI RANK, PROCEED ACROSS TERMINUS STREET, TURN RIGHT AT VOORTREKKER STREET, TURN LEFT INTO KIRKLAND STREET, TURN RIGHT ENTER ALLEN STREET PROCEED STRAIGHT, TURN RIGHT TO N11, TURN LEFT TO HELPMKKAR, TURN RIGHT TO PETERS ROAD, TURN RIGHT TO COLENSE ROAD, TURN LEFT TO R103, TURN LEFT TO N3, TURN LEFT TO ALICE STREET, TURN LEFT TO ALBERT ROAD, TURN RIGHT TO MNGENI ROAD ENTER APPROVED DURBAN TAXI RANK CORNER OF UMNGENI ROAD AND OSBORN ROAD. RETURN WITH THE SAME ROUTE TO NEWCASTLE.
12.9	2100F522076I10057639 - NEWCASTLE TO NONGOMA MADADENI TO SECTION 6 IN NEWCASTLE TO NONGOMA. FROM MADADENI SECTION 6 PROCEED STRAIGHT TO CAVAN FARM ROBOT, TURN LEFT ROAD INTERSECTION ENTER P483 ROAD, VIA OSIZWENI TO UTRECHT, TURN RIGHT AT UTRECHT ROAD INTERSECTION ENTER R34 ROAD PROCEED STRAIGHT VIA NHLAZADELO SCHOOL, TURN LEFT AT BLOOD RIVER ENTER R33 AND R34 TO VRYHEID PROCEED STRAIGHT AT CROSS ROADS BEFORE REACHING VRYHEID ON REACHING R34 ROAD PROCEED STRAIGHT VIA BHEKUZULU TOWNSHIP ENTER R69 ROAD LOUWSBURG, PROCEED STRAIGHT VIA DRIEFONTEIN, VIA CORONATION, TURN RIGHT ENTER R618 ROAD VIA NGOME FOREST, VIA BENEDICT HOSPITAL TO NONGOMA TOWN PROCEED STRAIGHT ENTER NONGOMA TAXI RANK, RETURN SAME ROUTE TO MADADENI SECTION 6 AND NEWCASTLE.
12.10	2100F52207GY10057636 - NEWCASTLE TO NQUTHU FROM APPROVES TAXI RANK IN NEWCASTLE PROCEED STRAIGHT ACROSS TERMINUS STREET INTO VOORTREKKER STREET, TURN LEFT AT KIRKLAND STREET, TURN RIGHT AT ALLEN STREET PROCEED STRAIGHT, VIA ARBOR PARK SUBURB, TURN LEFT ENTER N11 ROAD THEN TURN RIGHT INTO P483 ROAD VIA OSIZWENI ROAD TO UTRECHT, TURN RIGHT AT UTRECHT ROAD INTERSECTION ENTER R34 ROAD. PROCEED STRAIGHT AT BLOOD RIVER CROSSROAD PROCEED ACROSS R33 ROAD ENTER P54 ROAD TO NQUTHU APPROVED TAXI RANK DESTINATION, RETURN SAME ROUTE TO NEWCASTLE.
12.11	2100F52207I010057635 - NEWCASTLE TO MONDLO FROM APPROVED TAXI RANK IN NEWCASTLE PROCEED STRAIGHT ACROSS TERMINUS STREET INTO VOORTREKKER STREET, TURN LEFT AT KIRKLAND STREET, TURN RIGHT AT ALLEN STREET PROCEED STRAIGHT, VIA ARBOR PARK SUBURB, TURN LEFT ENTER N11 ROAD, TURN RIGHT INTO P483 ROAD VIA OSIZWENI TO UTRECHT, TURN RIGHT AT UTRECHT ROAD INTERSECTION ENTER ROAD R34 ROAD. PROCEED STRAIGHT AT BLOOD RIVER PROCEED STRAIGHT ACROSS R33 ROAD ENTER P54 ROAD TO NQUTHU, TURN LEFT AT KWAGRAGE SHOPPING CENTRE PROCEED STRAIGHT ON THAT ROAD ENTER MONDLO. TURN LEFT TO MONDLO TAXI RANK. RETURN SAME ROUTE TO NEWCASTLE.



transport

Department:
Transport
Province of KwaZulu-Natal

GAZETTE

LGKZNG29-2019-OCT

REGION: ALL

12.12	2100F52207J510057625 - NEWCASTLE (MADADENI 6) TO VRYHEID FROM NEWCASTLE TAXI RANK AND FROM MADADENI SECTION 6 TO VRYHEID FROM NEWCASTLE TAXI RANK IN NEWCASTLE PROCEED STRAIGHT ACROSS TERMINUS STREET, INTO VOORTREKKER STREET, TURN LEFT AT KIRKLAND STREET, TURN RIGHT AT ALLAN STREET (MAIN STREET) PROCEED STRAIGHT VIA ARBOR PARK SUBURBS, TURN LEFT ENTER N11 ROAD PROCEED STRAIGHT, TURN RIGHT INTO P483 PROCEED STRAIGHT TURN LEFT AT CAVERN ROBOT TO (PICK UP POINT) SECTION 6 RETURN THE SAME ROAD TO CAVERN ROBOT, TURN LEFT AT ROBOT, ENTER P483 ROAD, VIA OSIZWENI TO UTRECHT, TURN RIGHT AT UTRECHT ROAD INTERSECTION ENTER R34 ROAD PROCEED.
12.13	2202BQ2100F500057632 - NEWCASTLE TAXI RANK TO NEWCASTLE TOWNLANDS FROM TAXI RANK INTO TERMINUS STREET TURN LEFT AT VOORTREKKER STREET TURN LEFT INTO KIRKLAND STREET, TURN LEFT INTO ALLEN STREET, PROCEED STRAIGHT TURN RIGHT AT DRAKENSBURG DRIVE PROCEED STRAIGHT, VIA MONTE VISTA, TURN LEFT INTO AQUAMARINE DRIVE, TURN RIGHT INTO AMETHYST ROAD PROCEED STRAIGHT TURN RIGHT AT DRAKENSBURG DRIVE, TURN LEFT INTO VICTORIA ROAD PROCEED STRAIGHT VIA AMAJUBA LODGE, CHECKERS SHOPPING CENTRE, TURN RIGHT AT ROBOT INTO ALLEN STREET PICK AND DROP TO AND FROM. RETURN WITH SAME ROUTE TO NEWCASTLE TAXI RANK.
12.14	2202BQ2100HB10057641 - NEWCASTLE TO PONGOLA FROM NEWCASTLE TAXI RANK PROCEED STRAIGHT ACROSS TERMINUS STREET TURN LEFT AT KIRKLAND STREET TURN RIGHT AT ALLEN STREET (MAIN STREET) PROCEED STRAIGHT TO ARBOR PARK SUBURB TURN LEFT ENTER N11 ROAD, PROCEED STRAIGHT TURN RIGHT INTO R483 TO OSIZWENI, UTRECHT TURN RIGHT AT UTRECHT ROAD INTERSECTION ENTER R34 ROAD PROCEED STRAIGHT TURN LEFT AT BLOODRIVER ROAD INTERSECTION ENTER R33 AND R34 PROCEED STRAIGHT TO STILWATER BP GARAGE TURN RIGHT AT CROSS ROAD BEFORE REACHING VRYHEID PROCEED ON R34 TO BHEKZULU TOWNSHIP ENTER R69 ROAD TO LOUWSBURG TURN LEFT AT ROAD INTERSECTION ENTER R66 ROAD TO MAGUDU, TURN LEFT ENTER N2 ROAD PROCEED STRAIGHT ENTER PONGOLA TAXI RANK RETURN SAME ROUTE TO NEWCASTLE.
12.15	2202BQ2202BQ00057642 - NEWCASTLE TO DANNHAUSER FROM NEWCASTLE TAXI RANK ENTER TERMINUS STREET, TURN LEFT AT VOORTREKKER STREET TURN LEFT KIRKLAND STREET, TURN RIGHT INTO ALLEN STREET PROCEED STRAIGHT TO ARBOR PARK SUBURB, TURN RIGHT INTO N11 ROAD PROCEED STRAIGHT TO BALLENGICH TURN LEFT INTO R621 ROAD TO SKOBARIN SETTLEMENT PROCEED STRAIGHT TURN RIGHT ENTER DANNHAUSER TOWN TURN LEFT TO DANNHAUSER APPROVED TAXI RANK, RETURN WITH SAME ROUTE TO NEWCASTLE.
12.16	2202BQ2207B500057663 - NEWCASTLE TO UTRECHT FROM NEWCASTLE TAXI RANK WITH VOORTREKKER STREET TURN LEFT TO 34 KIRKLAND STREET AND TURN LEFT TO 31 ALLEN STREET AND TURN LEFT TO JOIN N11 ROAD TURN RIGHT TO UTRECHT ROAD AND TURN LEFT TO UTRECHT INTO APPROVED TAXI RANK AND RETURN BACK USING THE SAME ROUTE.
12.17	2202BQ2207J810057637 - NEWCASTLE TO PAULPIETERSBURG FROM NEWCASTLE TAXI RANK, PROCEED STRAIGHT ACROSS TERMINUS STREET INTO VOORTREKKER STREET PROCEED STRAIGHT, TURN LEFT AT KIRKLAND STREET, TURN RIGHT AT ALLEN STREET PROCEED STRAIGHT VIA ARBOR PARK SUBURB, TURN LEFT ENTER N11 ROAD PROCEED STRAIGHT, TURN RIGHT INTO P483 VIA OSIZWENI TO UTRECHT, TURN RIGHT AT UTRECHT ROAD INTERSECTION ENTER R34 ROAD PROCEED STRAIGHT, TURN LEFT AT BLOOD RIVER ENTER R33 ROAD AND R34 PROCEED STRAIGHT TO VRYHEID, TURN LEFT AT STILWATER BP GARAGE PROCEED STRAIGHT ENTER R33 ROAD TO PAULPIETERSBURG TURN RIGHT AT KRUGER STREET PROCEED STRAIGHT ENTER PAULPIETERSBURG TAXI RANK. RETURN SAME ROUTE TO NEWCASTLE.
12.18	2202BQ2207J810057638 - FROM NEWCASTLE TAXI RANK, PROCEED STRAIGHT ACROSS TERMINUS STREET INTO VOORTREKKER STREET PROCEED STRAIGHT, TURN LEFT AT KIRKLAND STREET, TURN RIGHT AT ALLEN STREET PROCEED STRAIGHT VIA ARBOR PARK SUBURB, TURN LEFT ENTER N11 ROAD PROCEED STRAIGHT, TURN RIGHT INTO P483 VIA OSIZWENI TO UTRECHT, TURN RIGHT AT UTRECHT ROAD INTERSECTION ENTER R34 ROAD PROCEED STRAIGHT, TURN LEFT AT BLOOD RIVER ENTER R33 ROAD AND R34 PROCEED STRAIGHT TO VRYHEID, TURN LEFT AT STILWATER BP GARAGE PROCEED STRAIGHT ENTER R33 ROAD TO PAULPIETERSBURG TURN RIGHT AT KRUGER STREET PROCEED STRAIGHT ENTER PAULPIETERSBURG TAXI RANK. RETURN SAME ROUTE TO NEWCASTLE.
12.19	2202BR2100F500057611 - MADADENI TO NEWCASTLE FROM KWAHOFINA ECANAN SECTION NEW SETTLEMENT HOUSING AND THE RIVERSIDE PROCEED STRAIGHT ON ROAD BETWEEN SECTION 3 AND RIVERSIDE HOUSING AT FOUR WAY STOP PROCEED STRAIGHT VIA METHODIST CHURCH VIA SECTION 1 CLINIC AND TAXI RANK, TURN RIGHT AT SECTION 1 RANK PROCEED STRAIGHT, TURN LEFT AT KWAMAVUSO CORNER HOUSE PROCEED STRAIGHT, TURN LEFT AT LUTHERAN CHURCH PROCEED STRAIGHT, TURN RIGHT EMBONGOLWENI CHURCH, VIA BP GARAGE, VIA AMAJUBA DISTRICT OFFICE IKHWEZI SECTION AND VIA SAPS STATION MADADENI AT ROBOT, TURN RIGHT TO INGAGANE INTERSECTION, TURN RIGHT AT THE ROBOT CROSSING INGAGANE RIVER VIA RAILWAY STATION MATUKUSA NEW TOWNSHIP AT KEYWAY MOTORS (MATUKUSA) ROBOT PROCEED STRAIGHT VIA RAILWAY STATION KARBOCHEM, TURN LEFT ENTER ROAD N11 AND TURN RIGHT INTO ALLEN STREET TO NEWCASTLE, VIA ARBOR PARK TOWN HOUSES, PROCEED ON ALLEN STREET ENTER NEWCASTLE, TURN LEFT AT KIRKLAND STREET, TURN RIGHT AT VOORTREKKER STREET PROCEED STRAIGHT ACROSS TERMINUS STREET ENTER NEWCASTLE TAXI RANK. RETURN WITH THE SAME ROUTE TO MADADENI TOWNSHIP. OR TURN RIGHT AT KEYWAY MOTORS ROBOT INTO ALBERT WESSELS ROAD VIA EMABHODINI NEWCASTLE TEXTILE INDUSTRIES AND HEAVY ENGINEERING INDUSTRY. PROCEED STRAIGHT VIA ENGINE GARAGE. VIA FOUR WAY STOP PROCEED STRAIGHT, TURN RIGHT AT ROBOT VIA KARBRO TESTING STATION, TURN RIGHT ENTER HARDWICK STREET, TURN LEFT AT KINGS HOTEL INTO HARDING STREET PROCEED STRAIGHT, TURN RIGHT AT BP GARAGE AND BRAD LWS FURNISHERS, INTO ALLEN STREET PROCEED STRAIGHT, TURN LEFT AT KIRKLAND STREET, TURN RIGHT INTO VOORTREKKER STREET PROCEED STRAIGHT ACROSS TERMINUS STREET ENTER NEWCASTLE APPROVED TAXI RANK. RETURN WITH SAME ROUTE TO MADADENI TOWNSHIP.
12.20	2202BR2100F500057612 - MADADENI (LIBRARY) TO NEWCASTLE FROM MADADENI LIBRARY AND COMMUNITY HALL, TURN LEFT INTO BEER WHOLESALE, TURN RIGHT AT ROBOT, AND PROCEED TO AMAJUBA COLLEGE, MAGISTRATE OFFICE. OR FROM MADADENI LIBRARY, TURN RIGHT TO ROAD INTERSECTION BETWEEN SECTION 2 AND 3, TURN LEFT TO KWASBALI TAVERN (BETWEEN 2 AND 3), TURN LEFT METHODIST CHURCH, PROCEED TO SECTION 1 CLINIC, KHUZANI SHOPPING CENTRE, PROCEED STRAIGHT TO BP GARAGE, AMAJUBA DISTRICT MUNICIPALITY OFFICE, IKHWEZI SECTION/POLICE STATION, TURN RIGHT AT ROBOT, TURN RIGHT TO INGAGANE ROAD INTERSECTION. TURN RIGHT AT THE ROBOT CROSSING INGAGANE RIVER TO MATUKUSA NEW TOWNSHIP AT KEYWAY MOTORS (MATUKUSA) ROBOT PROCEED STRAIGHT TO RAILWAY STATION KARBOCHEM. TURN LEFT ENTER ROAD N11 AND RIGHT INTO ALLEN STREET TO NEWCASTLE INTO ARBOR PARK TOWN HOUSES, PROCEED ON ALLEN STREET ENTER NEWCASTLE. TURN LEFT AT KIRKLAND STREET, TURN RIGHT AT VOORTREKKER STREET PROCEED ACROSS TERMINUS STREET ENTER APPROVED NEWCASTLE TAXI RANK. RETURN WITH THE SAME ROUTE TO MADADENI TOWNSHIP
12.21	2202BR2100F500057613 - MADADENI (HIGH SCHOOL) TO NEWCASTLE FROM MADADENI HIGH SCHOOL, TURN RIGHT AT EMATSHENI AMHLOPHE TO ENYOKENI SECTION 3, TURN LEFT VODACOM CONTAINERS TO BHEKUKUPHIWA RESTAURANT, LEFT AT EHASHINI STOP TO ST JOHN CHURCH, TURN RIGHT TOWARDS SHOPRITE CENTRE, RIGHT AT CLINIC NO.7, TO KWASBALI TAVERN, TURN LEFT AT METHODIST CHURCH, TO CLINIC NO.1 AT SECTION 1 TO SECTION1, TURN LEFT AT BP GARAGE, TO AMAJUBA MUNICIPALITY OFFICE, INTO IKHWEZI SECTION, TO MADADENI POLICE STATION, TURN RIGHT AT ROBOT, RIGHT AT INGAGANE INTERSECTION ROBOT, ENTER ROAD 0483 FROM UTRECHT, OSIZWENI TO NEWCASTLE, TURN RIGHT AT KEYWAY MOTORS TO EMABHODI, PROTECTION SERVICE TURN ENTER RIGHT ALLEN STREET AT KEYWAY MOTORS PROCEED STRAIGHT, INTO RAILWAY STATION, KARBOCHEM OFF-RAMP TURN LEFT ENTER N11, TURN RIGHT AT ALLEN STREET TO NEWCASTLE, PROCEED ON ALLEN STREET, TURN LEFT AT KIRKLAND STREET, TURN RIGHT AT VOORTREKKER STREET, PROCEED ACROSS TERMINUS STREET ENTER APPROVED NEWCASTLE TAXI RANK. RETURN WITH SAME ROUTE TO MADADENI TOWNSHIP .ALTERNATE: ROUTE STARTING POINT SAME AS ABOVE BUT AT KEYWAY MOTORS PROCEED STRAIGHT, TO RAILWAY STATION, TO KARBOCHEM OFF-RAMP, TURN LEFT ENTER N11, TURN RIGHT AT ALLEN STREET TO NEWCASTLE, PROCEED STRAIGHT INTO ARBOR PARK SUBURBS PROCEED ALONG TERMINUS STREET ENTER NEWCASTLE APPROVED TAXI RANK. RETURN SAME ROUTE TO MADADENI TOWNSHIP.



transport

Department:
Transport
Province of KwaZulu-Natal

GAZETTE

LGKZNG29-2019-OCT

REGION: ALL

12.22	2202BR2100F500057615 - MADADENI TO NEWCASTLE (TEXTILE INDUSTRY) FROM ZENZELE SHOPPING CENTRE, TURN RIGHT AT MADADENI HOSPITAL, TURN LEFT AT THOKOZA SHOPPING CENTRE, TURN RIGHT AT SCHOOL FOR DEAF, TURN LEFT CLINIC NO.5, SECTION 5, VIA NTOBEKO L. P. SCHOOL, TURN LEFT OR RIGHT AMAJUBA COLLEGE, VIA MAGISTRATE OFFICE, VIA POLICE STATION, TURN RIGHT TO INGAGANE INTERSECTION, TURN RIGHT AT THE ROBOT CROSSING INGAGANE RIVER, VIA MATUKUSA NEW TOWNSHIP, AT KEWAY MOTORS (MATUKUSA) ROBOT TURN RIGHT AT INTERSECTION BETWEEN 5 AND 2 TOWARDS BEER WHOLESALER, TURN LEFT AT ROBOT, PROCEED. TURN LEFT AT CLINIC 3 SECTION 3 VIA KWASIBALI TAVERN, TURN LEFT AT METHODIST, VIA SECTION 1, VIA AMAJUBA DISTRICT OFFICE, VIA KHUZANI SHOPPING CENTER, LEFT AT BP GARAGE, VIA MAGISTRATE VIA AMAJUBA DISTRICT, VIA IKHWEZI SECTION, TURN RIGHT AT MADADENI POLICE STATION ROBOT, PROCEED STRAIGHT TURN RIGHT INTO P483 ROAD TO MATUKUSA NEW SETTLEMENT (PICK AND DROP) PROCEED STRAIGHT, TURN AT KEWAY MOTORS INTO ASIPHEPHE ROAD PROCEED STRAIGHT ENTER ALBERT WESSELS DRIVE TO NEWCASTLE TEXTILE INDUSTRIES OFFLOAD AND LOAD ALL AROUND TEXTILE INDUSTRIES OR RETURN WITH SAME ROUTE TO MADADENI APPROVED TAXI RANK. PROCEED TURN LEFT AT CLINIC 3 SECTION 3 VIA KWASIBALI TAVERN, LEFT AT METHODIST, VIA SECTION 1, VIA AMAJUBA DISTRICT OFFICE, VIA KHUZANI SHOPPING CENTER, LEFT AT BP GARAGE VIA MAGISTRATES OFFICE VIA AMAJUBA DISTRICT VIA IKHWEZI SECTION, RIGHT AT MADADENI POLICE STATION ROBOT, PROCEED TO NEWCASTLE OR RETURN WITH SAME ROUTE TO APPROVED CHECKERS TAXI RANK.
12.23	2202BR2100F500057616 - MADADENI (KWAMSIMANGO) TO NEWCASTLE FROM BREWERY (SORGHUM BEER) TOWN MILES TAVERN (KWAMSIMANGO), TURN LEFT AT BREWERY, VIA ITHALA INDUSTRIAL SITE AT SECTION 6, TURN RIGHT ACROSS ROAD MOYOMUHLE TAXI RANK, TURN RIGHT AT KWADLAMINI CORNER HOUSE BETWEEN HOSPITAL AND SECTION 6, PROCEED STRAIGHT, TURN LEFT ZENZELE SHOPPING CENTER AT SECTION 5, PROCEED BETWEEN SECTIONS 5 AND MADADENI HOSPITAL. TURN RIGHT AT ROAD INTERSECTION SHORT HOMES. VIA CRIPPLE CENTRE VIA EDUCATION (OFFICE CIRCUIT OFFICE) ROAD BETWEEN SECTION 5 OPENING VELD, VIA AMAJUBA TECHNOLOGY CENTRE, LEFT ENTER ROAD FROM OLD KZT DEPOT, BEER WHOLESALER, VIA AMAJUBA COLLEGE, VIA MAGISTRATE OFFICE PROCEED STRAIGHT TO INGAGANE RIVER, VIA MATUKUSA NEW TOWNSHIP. AT KEWAY MOTORS (MATUKUSA) ROBOT PROCEED STRAIGHT VIA RAILWAY STATION, KARBOCHEM, TURN LEFT ENTER ROAD N11 AND RETURN RIGHT INTO ALLEN STREET TO NEWCASTLE, VIA ARBOR PARK TOWN HOUSES, PROCEED ON ALLEN STREET ENTER NEWCASTLE, TURN LEFT AT KIRKLAND STREET, TURN RIGHT AT VOORTREKKER STREET, PROCEED ACROSS TERMINUS ENTER APPROVED NEWCASTLE TAXI RANK. RETURN WITH SAME ROUTE TO MADADENI TOWNSHIP.
12.24	2202BR2100F500057617 - MADADENI (KWANYEMBE) TO NEWCASTLE FROM N SECTION TAXI RANK KWANYEMBE, TURN RIGHT ENTER P SECTION ENTER ROAD FROM P1 STOP, VIA POST BOX, TURN LEFT AT STAFFORD CLINIC OR RIGHT, TURN RIGHT ENTER M SECTION. TURN RIGHT AT ROAD INTERSECTION VIA DEDANGIFUNDE HIGH SCHOOL, TURN LEFT MUZIKAYISE JUNIOR PRIMARY, TURN RIGHT ENTER L SECTION STRAIGHT TURN LEFT ON ROAD BETWEEN SECTION 7 AND SECTION 6 TO MADADENI BREWERY VIA VIRGINIA SUPERMARKET, VIA MADADENI LIGHT INDUSTRIES, VIA BINDA HARDWARE MOYOMUHLE TAXI RANK AND COMMUNITY CENTRE. AT ROBOT TURN RIGHT ENTER MAIN ROAD P483 FROM NEWCASTLE TO OSIZWENI, BUFFALO FLATS AND UTRECHT TO NEWCASTLE AT INGAGANE ROBOT CROSS-OVER INGAGANE RIVER TURN LEFT AT KEYWAY MOTORS ROBOT INTO ASIPHEPHE ROAD ENTER ALBERT WESSELS ROAD. VIA LIGHT AND TEXTILE INDUSTRIES EMABHODINI TO NEWCASTLE VIA PROTECTION SERVICE TURN RIGHT ALLEN STREET PROCEED TURN LEFT AT KIRKLAND STREET, TURN RIGHT AT VOORTREKKER STREET PROCEED ACROSS TERMINUS STREET, ENTER APPROVED NEWCASTLE TAXI RANK. RETURN WITH SAME ROUTE TO MADADENI TOWNSHIP.
12.25	2202BR2100F500057618 - MADADENI TO NEWCASTLE FROM R-SECTION TAXI RANK R826 HOUSE RIGHT, ENTER ROAD BETWEEN R-SECTION AND SECTION 6, TURN LEFT RASTA PAZZA SHOP, STRAIGHT, VIA ZENZELE SHOPPING COMPLEX, VIA MADADENI HOSPITAL, TURN RIGHT AT INTERSECTION, VIA CRIPPLE CENTRE AND VIA CIRCUIT OFFICE, VIA AMAJUBA TECHNOLOGY CENTRE, TURN LEFT ENTER SECTION 2, VIA AMAJUBA COLLEGE, VIA MAGISTRATES OFFICES AND MADADENI POLICE SERVICE, TURN LEFT AT INGAGANE INTERSECTION ROBOT ROAD 483, VIA MATUKUSA NEW SETTLEMENT, AT AMATUKUSA ROBOT, TURN RIGHT INTO ASIPHEPHE ROAD, PROCEED STRAIGHT ENTER ALBERT WESSELS ROAD, VIA EMABHODINI TEXTILE AND LIGHT INDUSTRIES. ALTERNATIVE ROUTE FROM EGESINI SECTION 7 R VIA KHULAKAHLE CRÛCHE, VIA MCEBOWOLWAZI PRIMARY SCHOOL, TURN RIGHT AT MCEBOWOLWAZI PRIMARY SCHOOL, TURN LEFT AT L POST OFFICE BOX, TURN LEFT AT HOUSE L597, TURN RIGHT AT MAZULU HIGH SCHOOL, TURN LEFT AT ZENZELE SUPERMARKET, VIA MADADENI HOSPITAL, TURN RIGHT AT ROAD INTERSECTION, VIA CRIPPLE CENTRE, VIA EDUCATION CIRCUIT OFFICE, VIA AMAJUBA TECHNOLOGY, TURN LEFT, ENTER SECTION 2 ROAD, VIA AMAJUBA COLLEGE, VIA MAGISTRATES OFFICE AND SAPS STATION, PROCEED STRAIGHT, VIA IKHWEZI STATION, TURN RIGHT AT ASIPHEPHE ROAD, ENTER ALBERT WESSELS ROAD, VIA AMABHODINI PROCEED STRAIGHT, VIA PROTECTION SERVICES, TURN RIGHT, ENTER ALLEN STREET, PROCEED STRAIGHT, TURN LEFT AT KIRKLAND STREET, TURN RIGHT AT VOORTREKKER STREET, PROCEED ACROSS TERMINAL STREET, ENTER NEWCASTLE APPROVED TAXI RANK AND RETURN WITH SAME ROUTE TO MADADENI SECTION.
12.26	2202BR2100F500057619 - MADADENI (LISTER FARM) TO NEWCASTLE LISTER FARM/SIZANANI SCHOOL GRAVEL ROAD, VIA SIZAMOKUHLE PRIMARY, VIA FAMILY PACK STORE, TURN RIGHT STRAIGHT, ACROSS THE THEKU RIVER/BUTHELEZI SHOP 1087, VIA HLONIPHANI REST ON THE RIGHT, ENTER P 1 SECTION (MTN ARIAL) BUHLEBOMSHADO SHOP, TURN LEFT AT MKHULUKHULU STORE, TURN RIGHT AT KUSAKUSA/SOMETHING XM SECTION, VIA EYAKHO COMPLEX GO STRAIGHT VIA EKUPHAKAMENI STORE, TURN LEFT AT LOKOTHWAYO BRICK BLOCKS, TURN RIGHT AT EKHAMDUZE LIQUOR STORE L SECTION, VIA MADODA BUTCHERY AND CAFÉ ENTERPRISE, TURN RIGHT AT MADADENI BREWERY VIA VIRGINIA SUPERMARKET, VIA MADADENI LIGHT TEXTILE INDUSTRIES, VIA BINDA BUILDING MATERIAL SUPPLY STORE, STRAIGHT MOYOMUHLE TAXI RANK VIA COMMUNITY CENTRE. AT ROBOT TURN RIGHT ENTER MAIN ROAD FROM NEWCASTLE TO OSIZWENI UTRECHT- STRAIGHT ACROSS INGAGANE RIVER ROBOT TO THE NEXT ROBOT VIA KEYWAY MOTORS. RETURN RIGHT TO ALBERT WESSELS DRIVE OR STRAIGHT, VIA RAILWAY STATION KARBOCHEM OFF-RAMP, TURN LEFT ENTER N11 ABOUT 1 KILOMETER DRIVE TURN RIGHT INTO ALLEN STREET, VIA ARBOR PARK STRAIGHT INTO TOWN (ALLEN STREET) TURN LEFT AT KIRKLAND STREET, TURN RIGHT AND DRIVE ACROSS STREET ENTER APPROVED NEWCASTLE TAXI RANK.
12.27	2202BR2100F500057624 - MADADENI TO NEWCASTLE FROM P1 SECTION 7(P) PROCEED STRAIGHT TO KWAMAKHULUKHULU SUPERMARKET, TURN LEFT AT THE CORNER PROCEED STRAIGHT, TURN RIGHT ENGULUBENI OR KUSAKUSA ENTER M-SECTION 7, VIA EYAKHO SHOPPING COMPLEX PROCEED STRAIGHT VIA EKHAMDUZE STORE, TURN LEFT AT LOKOTHWAYO BRICK & TILE SUPPLY, TURN RIGHT AT EKHAMDUZELIQUOR STORE ENTER L SECTION PROCEED, STRAIGHT TURN RIGHT, AT INTERSECTION, ENTER ROAD BETWEEN SECTION 7 (LO AND SECTION 6, TURN LEFT PROCEED STRAIGHT, VIA AMAZULU HIGH SCHOOL, TURN LEFT AT EYETHU MOTORS SPARES. PROCEED STRAIGHT ON ROAD BETWEEN MADADENI HOSPITAL AND SECTION 6, TURN LEFT AT ZENZELE SHOPPING CENTRE ENTER ROAD BETWEEN SECTION 5 MADADENI HOSPITAL. PROCEED STRAIGHT TURN RIGHT ENTER ROAD SECTION 5 AND OPEN VELD, VIA CRIPPLE CENTRE, VIA CIRCUIT OFFICE, VIA AMAJUBA TECHNOLOGY CENTRE PROCEED STRAIGHT TURN LEFT, VIA AMAJUBA COLLEGE, VIA MAGISTRATES OFFICE, VIA MADADENI POLICE STATION PROCEED STRAIGHT ACROSS ROBOT, TURN RIGHT ON P483 ROAD, TO NEWCASTLE, VIA MATUKUSA NEW SETTLEMENT, TURN RIGHT KEYWAY ROBOT ENTER ASIPHEPHE ROAD PROCEED STRAIGHT ENTER ALBERT WESSELS DRIVE, VIA EMABHODINI PROCEED STRAIGHT VIA ENGINE GARAGE, PROCEED STRAIGHT ACROSS 4 WAY STOP TURN RIGHT AT ROBOT INTO FARADAY STREET, VIA KADBRO VEHICLE TESTING ENTER HARDWICK STREET, TURN OR PROCEED STRAIGHT, VIA VLAM CRESCENT TURN RIGHT AT HARDWICK STREET PROCEED STRAIGHT, TURN LEFT KINGS HOTEL ENTER HARDING STREET PROCEED STRAIGHT, TURN LEFT. ALLEN STREET PROCEED STRAIGHT, TURN LEFT AT KIRKLAND STREET, TURN RIGHT AT VOORTREKKER STREET PROCEED STRAIGHT TERMINUS ENTER APPROVED NEWCASTLE TAXI RANK. RETURN SAME ROUTE TO P1 SECTION 7.



transport

Department:
Transport
Province of KwaZulu-Natal

GAZETTE

LGKZNG29-2019-OCT

REGION: ALL

12.28	2202BR2202BQ00057614 - MADADENI (KWABESTER) TO NEWCASTLE FROM KWABESTER (TURN OFF TO ISCOR), VIA HOSTEL, VIA EGESINI, RIGHT AT ROAD INTERSECTION, RIGHT AT ZENZELE T-JUNCTION (BETWEEN 4 AND 5), VIA WALL TO WALL SHOP, VIA SURGERY, VIA EZINCWADINI, VIA MAZIBUYE TESTING STATION, LEFT OF RIGHT VIA AMAJUBA COLLEGE, VIA MAGISTRATES OFFICE, VIA POLICE STATION, TURN RIGHT AT INGAGANE INTERSECTION AND ROBOT. AT KEYWAY MOORS PROCEED STRAIGHT VIA RAILWAY STATION, VIA KARBOCHEM, TURN LEFT OR ENTER N11 ROAD, TURN RIGHT AT ALLEN STREET, VIA ARBOR PARK, POLICE STATION/NEWCASTLE HIGH SCHOOL, TURN LEFT AT KIRKLAND STREET, TURN RIGHT AT VOORTREKKER STREET PROCEED ACROSS TERMINUS STREET ENTER APPROVED NEWCASTLE TAXI RANK. RETURN WITH SAME ROUTE TO MADADENI TOWNSHIP OR FROM BESTER STOP T-DISJUNCTION (ISCOR PTY LTD), TURN OFF. TURN LEFT AT EMATSHENI AMHLOPHE PROCEED STRAIGHT VIA OLD KZT DEPOT, VIA WORLD OF PRAISE CHURCH, TURN RIGHT AT T-JUNCTION, TURN LEFT AT ROBOT BEER WHOLESAL, ENTER ROAD BETWEEN SECTION 2 EAST AND SECTION 5 WEST, TURN RIGHT PROCEED ON ROAD, VIA SECTION 5, AMAJUBA COLLEGE, MAGISTRATES OFFICE AND POLICE STATION PROCEED TO INGAGANE T-JUNCTION, TURN RIGHT TO INGAGANE INTERSECTION. AT KEWWAY MOTORS (MATUKUSA) ROBOT PROCEED STRAIGHT VIA RAILWAY STATION KARBOCHEM, TURN LEFT ENTER ROAD 11 AND TURN RIGHT INTO ALLEN STREET TO NEWCASTLE. VIA ARBOR PARK TOWN HOUSES, PROCEED ON ALLEN STREET ENTER NEWCASTLE, TURN LEFT AT KIRKLAND STREET, TURN RIGHT AT VOORTREKKER STREET PROCEED ACROSS TERMINUS STREET ENTER APPROVED NEWCASTLE TAXI RANK. RETURN WITH SAME ROUTE TO MADADENI TOWNSHIP.
12.29	2202BR2202BR00057620 - MADADENI (JOBSTOWN / EMASONDEZA) TO MADADENI FROM KWADANISA STOP JOBSTOWN, TURN RIGHT ON ROAD D1335, VIA ZUKA TRUST FARM, TURN LEFT JOBSTOWN SCHOOL AND ISIKHALISEZWE S. PRIMARY SCHOOL, PROCEED ACROSS THEKU RIVIA MASKRAAL PROCEED STRAIGHT, ENTER SECTION MADADENI, TURN RIGHT AT ISCOR HOSTEL, VIA ISCOR HOSTEL (INGQAYI HOSTEL) PROCEED STRAIGHT TURN LEFT AT EMATSHENI AMHLOPHE, TURN RIGHT AT CORNER HOUSE KWAMDLALOSE PROCEED STRAIGHT TURN LEFT SHOPRITE CHECKERS ENTER CHECKERS APPROVED TAXI RANK OFF-LOAD AND RETURN WITH SAME ROUTE TO MASONDEZA. ALTERNATIVE ROUTE FROM KWAMDLALOSE CORNER HOUSE PROCEED STRAIGHT VIA CHECKERS SHOPPING CENTER, VIA SECTION 3 CLINIC, TURN RIGHT AT ROAD INTERSECTION PROCEED STRAIGHT VIA KWASIBALI TURN LEFT AT METHODIST CHURCH PROCEED STRAIGHT VIA SECTION 1 TAXI RANK VIA EKHUZANI, VIA EMBONGOLWENI, VIA BP GARAGE, VIA IKHWEZI SECTION, VIA MADADENI POLICE STATION AT THE ROBOT TURN LEFT PROCEED STRAIGHT ENTER MAGISTRATE AND WELFARE OFFICE PARKING AND LOAD / OFFLOAD. RETURN THE SAME ROUTE TO MADADENI CHECKERS.
12.30	2202BR2202BR00057621 - MADADENI TO MADADENI (SIBHASHA KILBARCHAN) FROM NEWCASTLE TAXI RANK, TURN LEFT INTO TERMINUS STREET, TURN RIGHT AT VOORTREKKER STREET, TURN LEFT AT KIRKLAND STREET, AND TURN RIGHT AT ALLEN STREET. ALTERNATIVE. FROM NEWCASTLE TAXI RANK, TURN RIGHT AT TERMINUS STREET, TURN LEFT AT SUTHERLAND STREET, TURN LEFT AT HOSPITAL VIA PROVINCIAL HOSPITAL NEWCASTLE PRISON TURN RIGHT INTO ALLEN STREET, PROCEED TURN RIGHT INTO N11 LADYSMITH ROAD, TURN RIGHT TO INDIAN VILLAGE RETURN SAME ROUTE ACROSS N11, LEFT INTO KILBARCHEN VILLAGE, TURN LEFT AT 4TH AVENUE RETURN SAME ROUTE TURN LEFT INTO INGAGANE ROAD, TURN LEFT TO KILBARCHEN GOLF CLUB RETURN SAME ROUTE TURN LEFT, AT BUTHELEZI STREET VIA OLD POWERSTATION. PROCEED STRAIGHT INTO INGAGANE TOWNSHIP TURN LEFT INTO INGAGANE CLUB INTO 3RD AVENUE AT INGAGANE TOWNSHIP OFFICE RETURN WITH SAME ROUTE TO MADADENI. ALTERNATIVE. ROUTE FROM NEWCASTLE TAXI RANK PROCEED ACROSS TERMINUS STREET, TURN LEFT AT VOORTREKKER STREET, TURN RIGHT AT KIRKLAND STREET, PROCEED STRAIGHT TURN LEFT AT SUTHERLAND STREET VIA PICK N PAY SHOPPING CENTER VIA TECHNIKON SA. TURN LEFT AT HOSPITAL STREET PROCEED STRAIGHT TURN RIGHT ALLEN STREET VIA ARBOR PARK SUBURB, TURN LEFT ENTER N11 TURN RIGHT INTO P483 ROAD TO MADADENI, OSIZWENI AND UTRECHT, TURN RIGHT KARBOCHEM VIA KARBOCHEM PROCEED STRAIGHT VIA ROY POINT CEMETERY, PROCEED STRAIGHT ENTER VEZIBUHLE SETTLEMENT (KNOWN AS EMPONGPONGWENI) RETURN WITH THE SAME ROUTE TO NEWCASTLE APPROVED TAXI RANK. ALTERNATIVE TO ROUTE 11TURN RIGHT TO BALLANGEIGCH AND RETURN AND TURN LEFT TO VEZIBUHLE.
12.31	2202BR2202BR00057631 - MADADENI TO ALL SECTIONS FROM MADADENI SHOPRITE SHOPPING CENTRE TO ALL SECTIONS WITHIN MADADENI TOWNSHIP. PICK AND DROP TO AND FROM AND TURN TO MADADENI SHOPRITE SHOPPING CENTRE.
12.32	2202BR2202BR00057667 - CHARTER SERVICE FROM MADADENI TAXI OWNERS RANK TO POINT WITHIN THE PROVINCE OF KZN ONLY. NO PICKING UP OR SETTING DOWN OF PASSENGERS EN ROUTE.
12.33	2202BR2202BS00057622 - MADADENI TO OSIZWENI FROM MADADENI TO OSIZWENI TOWNSHIP FROM MAGISTRATE OFFICE, MADADENI TOWNSHIP, TURN LEFT ENTER ROAD BETWEEN SECTION 2 AND MUNICIPALITY OFFICES. TURN RIGHT AT BP GARAGE PROCEED STRAIGHT VIA IMBONGOLWENI CHURCH, VIA KHUZANI SHOPPING CENTRE VIA METHODIST CHURCH. SECTIONS 1 PROCEED STRAIGHT AT FOUR WAY STOP ON ROAD BETWEEN RIVERSIDE HOUSES AND SECTION 3 TURN RIGHT AT KWAMABOYA. VIA EHASHINI STOP. VIA ST HOHN CHURCH, TURN RIGHT AT CHECKERS SHOPPING CENTER VIA CLINIC SECTION 3, TURN LEFT AT CLINIC, AND PROCEED VIA MADADENI LIBRARY, VIA BEER WHOLESAL DEPORT, VIA MAZIBUYE TESTING STATION. PROCEED STRAIGHT, AT ZENZELE SHOPPING CENTER, TURN RIGHT AND TURN LEFT VIA MADADENI HOSPITAL ROAD BETWEEN SECTION 6 AND MADADENI HOSPITAL, TURN LEFT AT AMAZULU HIGH SCHOOL, TURN RIGHT AT ROAD INTERSECTION (ROAD BETWEEN SECTION 6 AND SECTION 7), VIA MADODA SHOPPING ENTERPRISE, TURN RIGHT AT MADADENI BREWERY VIA MOYOMUHLE TAXI RANK, TURN LEFT AT THE ROBOT ENTER ROAD TO OSIZWENI AND UTRECHT VIA NINE MILE STOP, VIA BLAUBOSCH AREA, TURN RIGHT AT EMPANGENI, TURN LEFT ENTER OSIZWENI TOWNSHIP (SOUTH), PROCEED STRAIGHT VIA QHUBIMFUNDO S. P. SCHOOL AND VIA XOLANI HIGH SCHOOL. TURN RIGHT AT KWAMASHU STOP. TURN LEFT AT MPHAZIMA RESTAURANT AND HLANGANANI SHOPPING CENTRE, PROCEED STRAIGHT, TURN RIGHT AT ROAD INTERSECTION VIA OSIZWENI BUSINESS ARE, VIA POST OFFICE (OSIZWENI) AND S.A.P.S. STATION, TURN LEFT PROCEED STRAIGHT TO TOP TANK, TURN LEFT KWAMBHOKO (SAND SUPPLY DEPORT) VIA LONG HOMES HOUSING, TURN RIGHT AT MATSHEKETSHENI SECTION, VIA KWA BOB SHOPPING CENTRE, AND MASKOPHASINI, TURN LEFT AT DEPOT. ON THE THIRD ROAD FROM KHUZANI SHOPPING CENTRE, TURN RIGHT VIA KWAMAKHANYA SHOPPING CENTER, TURN RIGHT AT KWA VILAKAZI CORNER HOUSE, VIA 5 STAR CENTRE AND FIRE STATION OSIZWENI, AND TURN RIGHT AT T.V. LIQUOR STORE. PROCEED STRAIGHT VIA KAKALASPAN AREA (RURAL AREA) VIA MILLENNIUM CASH STORE. EMPOMPINI RETURN SAME ROUTE TO MADADENI TOWNSHIP.
12.34	2207GY2202DH10047662 - NQUTHU TO LADYSMITH FROM NQUTHU TAXI RANK, INTO AND ALONG P36/1 (R68), LEFT INTO R33 TO DUNDEE, PASSING THROUGH DUNDEE ALONG VICTORIA STREET, INTO KAREL LANDMAN STREET, JOINING R68 AND PROCEED ALONG R68, BYPASSING GLENCOE, LEFT INTO ALONG N11-2 TO LADYSMITH. AT THE FIRST ROBOT, TURN LEFT INTO ILLING ROAD, AND PROCEEDS TO ILLING ROAD TAXI RANK AND RETURN ALONG THE FORWARDS ROUTE IN REVERSE



transport

Department:
Transport
Province of KwaZulu-Natal

GAZETTE

LGKZNG29-2019-OCT

REGION: ALL

1) Application Number: APP0116905	2) Gazette Number: LGKZNG29-2019-OCT
3) Applicant: MN MKHIZE ID NO. 6301230552081 Association: PINETOWN TAXI OWNERS ASSOC.(HILL STREET)	4) Applicant Address: 1050 MAIN AVENUE CLERMONT 3610
5) Existing Licence Holder: NOT APPLICABLE ID NO. NOT APPLICABLE	6) Existing Licence Holder Address: NOT APPLICABLE
7) Type of application: NEW OPERATING LICENCE	8) Operating Licence Number: LKNKZN0147312
9) Vehicle Type: MINIBUS	10) 1 X 15 (SEATED) + 0 (STANDING)
11) Region: DURBAN WEST	
12.1	<p>2206RK22065P00049688 - PINETOWN TO HAMMARSDALE</p> <p>1.1. FROM PINETOWN HILL STREET TAXI RANK TURN RIGHT HILL STREET THEN JOINING ANDERSON ROAD - TURN LEFT AT THE ROBOT INTO OLD MAIN RD, RIGHT INTO M13 PROCEED TO KLOOF TAXI STOP-DROPPING -TO GILLITS TAXI STOP DROPPING AND PICKING UP PASSENGERS- TO EMBERTON TAXI STOP DROPPING AND PICKING UP PASSENGERS -TO POLO PONY TAXI STOP DROPPING AND PICKING UP PASSENGERS JOIN N3- TO CLIFFDALE TAXI STOP DROPPING AND PICKING UP PASSENGERS -ON THE N3 AT THE HAMMARSDALE INTERCHANGE TURN LEFT INTO P385 PASS WALLERS GARAGE TAXI STOP DROPPING AND PICKING UP PASSENGERS-HAMMARSDALE (WEBBER) TAXI STOP DROPPING AND PICKING UP PASSENGERS-CROSS THE BRIDGE TOWARDS MPUMALANGA T/SHIP TURN LEFT TO UNIT 6(H) TAXI STOP DROPPING AND PICKING UP PASSENGERS- TO UNIT 3 (C) TAXI STOP DROPPING AND PICKING UP PASSENGERS UNIT 4(D) TAXI STOP DROPPING AND PICKING UP PASSENGERS-UNIT 1 (A), BACK TO MPUMALANGA TAXI RANK DROPPING AND PICKING UP PASSENGERS AND RETURN TO PINETOWN TAXI RANK ALONG THE SAME ROUTE.</p> <p>NB : ROUTE TO BE OPERATED STRICTLY IN ACCORDANCE WITH AGREEMENT WITH MPUMALANGA TAXI ASSOCIATION – LIMITED TO 37 VEHICLES PER DAY.</p> <p>1.2 PINETOWN TAXI RANK TO HAMMARSDALE INDUSTRIAL AREA.</p> <p>FROM PINETOWN HILL STREET TAXI RANK, RIGHT HILL STREET THEN JOINING ANDERSON ROAD TURN LEFT INTO OLD MAIN RD PROCEED AND TURN RIGHT INTO M13 PASS KLOOF, DROPPING AND PICKING UP PASSENGERS, TO MAYTIME, DROPPING AND PICKING UP PASSENGERS, TO GILLITS DROPPING AND PICKING UP PASSENGERS, TO EMBERTON DROPPING AND PICKING UP PASSENGERS, TO POLO PONY DROPPING AND PICKING UP PASSENGERS- JOINING N3 CLIFFDALE TAXI STOP DROPPING AND PICKING UP PASSENGERS, AND RETURN TO N3 AND PROCEED TO HAMMARSDALE INTERCHANGE, LEFT INTO P385 DROPPING AND PICKING UP PASSENGERS, TO WALLERS GARAGE, DROPPING AND PICKING UP PASSENGERS, TURN LEFT TOWARDS HAMMARSDALE INDUSTRIAL AREA, DROPPING AND PICKING UP PASSENGERS, TURN RIGHT TO HAMMARSDALE SHOPPING CENTRE DROPPING AND PICKING UP PASSENGERS, TURN RIGHT TO UMLABA VILLAGE, DROPPING AND PICKING UP PASSENGERS, RETURN BACK TO PINETOWN ALONG THE SAME ROUTE DROPPING AND PICKING UP PASSENGERS AND RETURN ALONG THE SAME ROUTE IN REVERSE.</p> <p>NB : ROUTE TO BE OPERATED STRICTLY IN ACCORDANCE WITH AGREEMENT WITH MPUMALANGA TAXI ASSOCIATION – LIMITED TO 37 VEHICLES PER DAY.</p>
12.2	<p>2206RK2209WC00049689 - PINETOWN TO ISIPINGO</p> <p>FROM PINETOWN HILL STREET TAXI RANK SAME AS UMLAZI NMR UP TO N2, LEFT EXIT 154 LEFT INTO GRIMSBY ROAD, PASS CLAIRWOOD HOSPITAL TAXI STOP, DROPPING PASSENGERS-TAKE RIGHT INTO M30/SOUTH COAST ROAD, LEFT INTO PRINCE MCWAYIZENI DRIVE, LEFT INTO OLD SOUTH COAST ROAD, LEFT INTO R102 DROPPING PASSENGERS, BECOMING JEFFELS ROAD, LEFT ALONG JEFFELS ROAD, RIGHT INTO OLD MAIN ROAD AND RANK AT THE INTERSECTION OF OLD MAIN ROAD AND PARDY ROAD. RETURN TRIP: RETURN TO M35/OLD MAIN ROAD, TURN RIGHT INTO R102 AND LEFT INTO N2 AND TAKE LEFT TO N3 TAKE LEFT INTO M13, TAKE LEFT EDEN ROAD, RIGHT M5/ STAPLETON ROAD, LEFT M31/OLD MAIN ROAD, TURN RIGHT INTO ESCOMBE ROAD, DROPPING PASSENGERS AT FRAME TAXI STOP, TURN LEFT TAKE SHEPSTONE ROAD, TURN RIGHT INTO CROMPTON STREET DROPPING PASSENGERS –TURN RIGHT INTO OLD MAIN ROAD, LEFT ANDERSON ROAD, LEFT STANFIELD LANE, RIGHT HILL STREET TAXI RANK.</p>
12.3	<p>2206RK2206L700049690 - 4. PINETOWN TO SPRINGFIELD PARK.</p> <p>FROM HILL STREET TAXI RANK INTO HILL STREET, INTO ANDERSON ROAD, RIGHT INTO OLD MAIN ROAD (M31) LEFT INTO ST. JOHNS AVENUE (M19), PROCEED ALONG M19 TO THE INTERSECTION WITH N2. TURNS LEFT SERVICE ROAD, RIGHT INANDA ROAD (M21) AND PROCEED TO SPRINGFIELD INDUSTRIAL PARK ALONG PALMFIELD ROAD (PICK UP AND DROP OFF) AND RETURN ALONG THE SAME ROUTE TO PINETOWN IN REVERSE.</p> <p>NB: NO RANKING IS PERMITTED IN SPRINGFIELD AND PASSENGERS MAY ONLY BE PICKED UP AND OR SET AT DESIGNATED TAXI STOPS.</p>
12.4	<p>2206RK21004R00049691 - PINETOWN TO DURBAN.</p> <p>5.1. FROM HILL STREET TAXI RANK, INTO HILL STREET, INTO ANDERSON ROAD, LEFT INTO OLD MAIN ROAD (M31) AND PROCEED TO JOIN INTO M13 AND PROCEED TO JOIN N3 TO DURBAN. UPON ENTERING DURBAN PROCEED LEFT TO BRICK FIELD ROAD TO DROP OFF ONLY AND RETURN INTO N3 AND TURN LEFT OFF THE N3 AT TOLLGATE TO DROP OFF ONLY. RETURN ONTO N3 AND PROCEED TO OLD DUTCH ROAD, TURN RIGHT INTO MARKET ROAD AND PROCEED TO RANK 122 TO DROP OFF AND PICK UP PASSENGERS. RETURN TO N3 AND PROCEED ALONG BEREA ROAD SOUTH TO JAN SMUTS HIGHWAY AND PROCEED ALONG M13 INTO OLD MAIN ROAD (M31)AND TURN LEFT INTO ANDERSON STREET OR MOODIE STREET TO THE RANK IN HILL STREET.</p> <p>ALTERNATIVE 1.</p> <p>5.2. FROM PINETOWN TAXI RANK, INTO HILL STREET, INTO ANDERSON ROAD, RIGHT INTO OLD MAIN ROAD (M31) AND PROCEED ALONG (M31 TO M13 BECOMING JAN SMUTS HIGHWAY, LEFT INTO BEREA ROAD NORTH AND PROCEED TO OLD DUTCH ROAD, RIGHT INTO MARKET ROAD TO RANK 122 AND RETURN ALONG THE SAME ROUTE IN REVERSE.</p>
12.5	<p>2206RK2206SA00049693 - PINETOWN TO PHOENIX</p> <p>FROM PINETOWN HILL STREET TAXI RANK TURN RIGHT INTO HILL STREET, JOINING ANDERSON ROAD, RIGHT INTO OLD MAIN ROAD PICKING UP PASSENGERS, TURN LEFT AT ST. JOHNS AVENUE (M19), TURN LEFT INTO N2, INTO THE M41 OFF-RAMP INTO PHOENIX HIGHWAY AND PROCEED TO HILL STREET TAXI RANK IN REVERSE.</p>



transport

Department:
Transport
Province of KwaZulu-Natal

GAZETTE

LGKZNG29-2019-OCT

REGION: ALL

1) Application Number: APP0116918	2) Gazette Number: LGKZNG29-2019-OCT
3) Applicant: FR MNCUBE ID NO. 5504025710084 Association: SWAYIMANA TAXI ASSOCIATION	4) Applicant Address: HOUSE NO 10624 SWAYIMANE KWA ZULU NATAL 3233
5) Existing Licence Holder: NOT APPLICABLE ID NO. NOT APPLICABLE	6) Existing Licence Holder Address: NOT APPLICABLE
7) Type of application: NEW OPERATING LICENCE	8) Operating Licence Number: LGKZN0403001156
9) Vehicle Type: MINIBUS	10) 1 X 13 (SEATED) + 0 (STANDING)
11) Region: UMGUNGUNDLOVU	
12.1	2100M92100H310049479 - WARTBURG TO PIETERMARITZBURG OUTBOUND ROUTE: FROM APPROVED TAXI RANK AT WARTBURG INTO MILL RD, LEFT INTO R614, LEFT INTO R33 INTO OLD GREYTOWN RD, INTO CHURCH ST, LEFT INTO MARKET ST RANK DROP OFF AT MARKET RANK, LEFT INTO LONG MARKET ST, LEFT INTO RETIEF ST, RIGHT INTO BERG ST TO CHURCH ST RANK NO 5 BELOW EAST ST. INBOUND ROUTE: FROM CHURCH ST RANK NO 5 INTO EAST ST, INTO CHURCH ST, INTO GREYTOWN RD, INTO R33 RIGHT INTO R614 TO APPROVED TAXI RANK AT WARTBURG.
12.2	2100M921004R10049475 - SWAYIMANE TO DURBAN VIA HAMMERSDALE AND PINETOWN. OUTBOUND FROM: APPROVED TAXI RANK AT SWAYIMANE, LEFT INTO P423 LEFT INTO NAGEL DAM RD (MR1-3), RIGHT INTO R 103 INTO KELLY RD TO APPROVED TAXI RANK AT HAMMERSDALE DROP OFF PASSENGERS. NO PICKING UP AT HAMMERSDALE. RETURN TO R 103 RIGHT ONTO N3, LEFT AT M13 TAKE PINETOWN / WESTMEAD OFF RAMP, LEFT INTO OLD MAIN RD, RIGHT INTO MOODIE ST, RIGHT INTO HILL ST, LEFT INTO LINK RD TO APPROVED TAXI RANK AT PINETOWN. DROP OFF ONLY NO PICKING UP AT PINETOWN. INTO CHAPEL ST, RIGHT INTO CROMPTON ST, LEFT INTO M13, INTO N3, LEFT INTO M4, RIGHT INTO MARKET RD, RIGHT INTO UNIVERSITY AVE, RIGHT INTO LANCERS RD TO APPROVED RANK IN DURBAN, LANCERS RD RANK. INBOUND FROM: LANCERS RD RANK DURBAN, LEFT INTO WARWICK AVE, LEFT ONTO N3 NORTHBOUND, TAKE CATO RIDGE OFF RAMP, RIGHT INTO R 103, LEFT INTO NAGEL DAM RD, RIGHT INTO P423 TO APPROVED TAXI RANK IN SWAYIMANE. DROP OFF ON ROADS D1017, D457, D 1019 AND D1013 IN SWAYIMANE PERMITTED. ALTERNATIVE INBOUND ROUTE: FROM LANCERS RD RANK DURBAN, LEFT INTO WARWICK AVE INTO N3 NORTHBOUND, TAKE OFF RAMP AT GREYTOWN RD PIETERMARITZBURG INTO R33 RIGHT INTO R614 RIGHT INTO WINDYHILL RD LEFT INTO D599 TO APPROVED TAXI RANK AT SWAYIMANE.
12.3	2100M921006S10049477 - WARTBURG TO GREYTOWN. OUTBOUND FROM: APPROVED TAXI RANK IN WARTBURG INTO MILL RD, RIGHT INTO R614, RIGHT INTO NOODSBURG RD, LEFT INTO KHAMANZI RD, RIGHT INTO R33, RIGHT ONTO SERGEANT ST, TO APPROVED TAXI RANK IN GREYTOWN. INBOUND FROM: APPROVED TAXI RANK IN GREYTOWN, INTO SERGEANT ST INTO R 33 INTO KHAMANZI RD, INTO NOODSBURG RD, INTO D681, INTO R614, INTO MILL RD TO APPROVED TAXI RANK IN WARTBURG.
12.4	2202L32100H310049474 - SWAYIMANE TO PIETERMARITZBURG. OUTBOUND ROUTE: FROM APPROVED TAXI RANK AT SWAYIMANE INTO P423, LEFT INTO R614, LEFT INTO R33 INTO GREYTOWN RD, INTO CHURCH STREET, TURN RIGHT INTO RETIEF ST, RIGHT INTO BERG ST TO CHURCH ST RANK NO.5. INBOUND ROUTE: FROM CHURCH ST RANK NO 5 INTO EAST ST, INTO CHURCH ST, INTO GREYTOWN RD, INTO R33 RIGHT INTO R614 INTO P423 TO APPROVED TAXI RANK AT SWAYIMANE.
12.5	2100M92100H310049478 - WARTBURG TO NEW HANOVER OUTBOUND ROUTE: FROM APPROVED TAXI RANK AT WARTBURG INTO MILL RD, LEFT INTO R 614, RIGHT INTO SCHROEDER'S RD, LEFT INTO R 33 LEFT TO APPROVED TAXI RANK AT NEW HANOVER. INBOUND ROUTE: FROM APPROVED TAXI RANK AT NEW HANOVER INTO R 33 INTO SCHROEDER RD INTO R 614, INTO MILL RD TO APPROVED TAXI RANK AT WARTBURG.
12.6	2100M92100H310049476 - WARTBURG TO DALTON. FROM APPROVED TAXI RANK IN WARTBURG INTO MILL RD, RIGHT INTO R 614, LEFT INTO D681 INTO NOODSBURG RD LEFT INTO DALTON TO APPROVED TAXI RANK AT DALTON. INBOUND ROUTE: FROM APPROVED TAXI RANK AT DALTON, INTO NOODSBURG RD INTO D681 INTO R614 INTO MILL RD TO APPROVED TAXI RANK AT WARTBURG.



transport

Department:
Transport
Province of KwaZulu-Natal

GAZETTE

LGKZNG29-2019-OCT

REGION: ALL

1) Application Number: APP0116923	2) Gazette Number: LGKZNG29-2019-OCT
3) Applicant: BL MBUTHO ID NO. 9111265091088 Association: QOLOQOLO TAXI ASSOCIATION	4) Applicant Address: PO BOX 11547 UMZINTO 4200
5) Existing Licence Holder: NPG MYEZA ID NO. 5711120759086	6) Existing Licence Holder Address: P.O BOX 11470 UMZINTO 4200
7) Type of application: NORMAL TRANSFER	8) Operating Licence Number: LGKZN1003001252
9) Vehicle Type: MINIBUS	10) 1 X 15 (SEATED) + 0 (STANDING)
11) Region: UGU-OGWINI	
12.1	2209WC22067A10055993 - QOLOQOLO TO PORT SHEPSTONE FROM QOLOQOLO PROCEED WITH P75 PICK UP AND PROCEED WITH LELLOS DRIFT 5 PICK UP AND PROCEED WITH SPOFU ROAD PICK UP AND PROCEED WITH R102 DIRECT TO PORT SHEPSTONE RANK AND LOAD BACK TO QOLOQOLO.
12.2	2209WC2206LS00055995 - NOMOYI TO DURBAN FROM NOMOYI /SNAGQU PICK UP AND PROCEED WITH D955 ROAD PICK UP PROCEED WITH LELLOS DRIFT 5 PICK UP A PROCEED WITH ROAD P75 PICK UP AND PROCEED WITH ROAD P197 INTO UMZINTO TAXI RANK. DROP OFF ONLY WITH ROAD P22 JOIN P23 ROAD INTO SCOTTBURGH TAXI RANK DROP OFF ONLY PROCEED WITH N2 FREEWAY INTO ISIPINGO DROP OFF ONLY. PROCEED WITH JOYNER ROADE DROP OFF ONLY PROCEED WITH M35 DROP OFF ONLY. CROSS PROSPECTON ROAD WITH RANA ROAD DROP OFF ONLY PROCEED WITH M35 DROP OFF ONLY CROSS PROSPECTON ROAD WITH RANA ROAD DROP OFF ONLY PROCEED.
12.3	22067A2206LS10056323 - PORT SHEPSTONE TO QOLOQOLO FROM APPROVED TAXI RANK LOAD AND PROCEED WITH R102 PROCEED SPOFU ROAD TO LELLAS DRIFT 5 TO QOLOQOLO LOCATION.
12.4	2206LS2206LS00056324 - DURBAN TO NOMOYI FROM APPROVED TAXI RANK LOAD AN PROCEED N2 SOUTH AND PROCEED WITH M4 PROCEED N2 SOUTH AND PROCEED WITH P197 TO P75 AND PROCEED WITH LELLOS DRIFT 5 TO D955 TO NOMOYI LOCATION.
12.5	2206LS2206LS00056325 - DURBAN TO EMADUNGENI FROM APPROVED TAXI RANK LOAD AND PROCEED WITH M4 PROCEED WITH N2 SOUTH PROCEED WITH P197 TO P75 PROCEED WITH UMGAI ROAD TO MADUNGENI ROAD TO MADUNGENI AREA.
12.6	2206LS2206SH10056326 - QOLOQOLO TO SCOTTBURGH FROM APPROVED TAXI RANK LOAD PROCEED WITH P75 PICK UP PROCEED WITH P197VIA UMZINTO PROCEED WITH P22 TO P23 TO SCOTTBURGH TAXI RANK.
12.7	2206SH2206LS10056327 - SCOTTBURGH TO QOLOQOLO FROM APPROVED TAXI TRANK LOAD PROCEED WITH P23 TO P22 PROCEED WITH P197 TO P75 TO QOLOQOLO LOACTION.
12.8	2206LS2206LS00056328 - DADENI TO DURBAN FROM APPROVED TAXI RANK LOAD AND PROCEED WITH D955 PROCEED LELLOS DRIFT TO P75 PROCEED WITH N2 NORTH PROCEED WITH M4 DURBAN TO WARWICK AVENUE.
12.9	2206LS2206LS00056329 - HYMAN TO TURTON FROM APPROVED TAXI LOAD PROCEED WITH LELLOS DRIFT 5 PROCEEWD WITH SPOFU ROAD TO TURTON LOCATION.
12.10	2206LS2206LS00056330 - LELLOS DRIFT TO TURTON FROM APPROVED TAXI RANK LOAD PROCEED WITH LELLOS DRIFT 5 TO SPOFU ROAD PROCEED TO TURTON LOCATION.
12.11	2206LS2206LS00056331 - LELLOS DRIFT TO DURBAN FROM APPROVED TAXI RANK AND PROCEED EITH LELLOS DRIFT 5 PROCEED WITH D955 BHOHWENI LOATION PROCEED TO R102 PROCEED WITH N2 FREEWAY PROCEED WITH M4 TO WARWICK TAXI RANK.
12.12	2206LS2206LS00056332 - EMADUNGENI TO UMGHA FROM APPROVED TAXI RANK LOAD AND PROCEED WITH MADUNGENI ROAD PROCEED WITH P75 TO P197 PROCEED TO UMHOHA TAXI RANK.
12.13	2206LS22066V10056333 - NOMOYI TO UMZINTO FROM APPROVED TAXI RANK LOAD AND PROCEED WITH D955 TO LELLOS DRIFT 5 PROCEED WITH D955 TO HELLOS TO UMZINTO TAXI RANK.
12.14	2209WC22066V10055990 - QOLOQOLO TO UMZINTO. FROM QOLOQOLO TAXI RANK PICK UP AND PROCEED WITH ROAD P75 JOINING UMZINTO TAXI RANK DIRECT AND RETURN.
12.15	2209WC2206LS00055991 - QOLOQOLO TO DURBAN. FROM QOLOQOLO TAXI RANK PICK UP AND PROCEED WITH P197 ROAD. FROM P19 TO N2 FREEWAY PROCEEDING TO DURBAN JOYNER ROAD DROP OFF ONLY PROCEED TO M35 ROAD DROP OFF ONLY PROCEED WITH PROSPECTON ROAD JOINING OLD MAIN ROAD ISIPINGO JOINING M35 DROP OFF ONLY PROCEED TO R102 DROP OFF ONLY PROCEED WITH HIMALAYA ROAD DROP OFF ONLY PROCEED TO M4 FREEWAY TO DURBAN RANK IN WARWICK AVENUE AND RETURN USING M4 FREEWAY BACK TO N2 DIRECT AND RETURN TO KWA QOLOQOLO.
12.16	2209WC2209WC00055992 - QOLOQOLO TO TURTON FROM QOLOQOLO PROCEED WITH P75 PICK UP AND PROCEED WITH LELLOS DRIFT 5 PICK UP PROCEED WITH SPOFU ROAD PICK UP AND PROCEED TO TURTON RANK AND LOAD BACK TO QOLOQOLO.



transport

Department:
Transport
Province of KwaZulu-Natal

GAZETTE

LGKZNG29-2019-OCT

REGION: ALL

12.17	2206LS2206LS00056318 - EMADUNGENI TO DURBAN. FROM EMADUNGENI PICK UP PROCEED WITH UMGAIR ROAD PICK UP PROCEED WITH ROAD P75 PICK UP PROCEED WITH ROAD P197 VIA UMZINTO TAXI RANK DROP OFF ONLY PROCEED WITH P22 PROCEED WITH P23 ROAD VIA SCOTBURGH DROP OFF ONLY PROCEED WITH N2 FREEWAY VIA ISIPINGO THROUGH JOYNER ROAD PROCEED WITH M35 DROP OFF ONLY PROCEED WITH M35 DROP OFF ONLY PROCEED WITH PROSPECTON ROAD BACK TO N2 FREEWAY PROCEED WITH M4 FREEWAY TO WARWICK AVENUE IN DURBAN RANK DROP OFF AND LOAD BACK TO EMADUNGENI.
12.18	22066V2206LS10056319 - UMZINTO TO QOLOQOLO FROM APPROVED TAXI RANK LOAD AND PROCEED WITH P197 AND PROCEED WITH P75 TO QOLOQOLO LOCATION.
12.19	2206LS2206LS00056320 - DURBAN TO QOLOQOLO. FROM APPROVE TAXI RANK LOAD AND PROCEED WITH M4 PROCEED WITH N2 SOUTH AND PROCEED WITH P197 TO P75 AND QOLOQOLO GET TO LOCATION.
12.20	2206LS2206LS00056322 - TURTON TO QOLOQOLO. FROM APPROVED TAXI RANK LOAD AND PROCEED TO SPOFU ROAD PROCEED WITH LELLOS DRIFT 5 TO QOLOQOLO LOCATION.



transport

Department:
Transport
Province of KwaZulu-Natal

GAZETTE

LGKZNG29-2019-OCT

REGION: ALL

1)	Application Number: APP0116928	2)	Gazette Number: LGKZNG29-2019-OCT
3)	Applicant: IT NDLOVU ID NO. 7312125349086 Association: NEWLANDS EAST TAXI OWNERS ASSOCIATION	4)	Applicant Address: P.O. BOX4217 DURBAN 4000
5)	Existing Licence Holder: HN MARCH ID NO. 5402095093087	6)	Existing Licence Holder Address: 100 RANDES ROAD SYDENHAM DURBAN 4091
7)	Type of application: NORMAL TRANSFER	8)	Operating Licence Number: LGKZN1403001270
9)	Vehicle Type: MINIBUS	10)	1 X 15 (SEATED) + 0 (STANDING)
11)	Region: GREATER NORTH		
12.1	<p>2206LM2206TP00051846 - NEWLANDS EAST TO LA LUCIA FROM STARTING POINT IN NEWLANDS EAST, ALONG ROADS IN NEWLANDS EAST AS PER FILE NO. "18/1/10/2/3, EXITING NEWLANDS EAST DRIVE, LEFT INTO INANDA ROAD, INTO INANDA HIGHWAY, INTO INANDA ROAD, INTO SEA COW LAKE ROAD, RIGHT INTO NORTH COAST ROAD, LEFT INTO RIVERSIDE ROAD, RIGHT ONTO THE M4, LEFT INTO LA LUCIA MALL OFF-RAMP, RIGHT INTO ARMSTRONG AVENUE, INTO LA LUCIA MALL AND RETURN.</p> <p>FROM STARTING POINT IN NEWLANDS EAST, ALONG ROADS IN NEWLANDS EAST AS PER FILE NO. "18/1/10/2/3. FROM JOHN DORY DRIVE, RIGHT INTO NEWLANDS EAST DRIVE, RIGHT INTO NANDI DRIVE, RIGHT ONTO N2 NORTH, LEFT ONTO MOUNT EDGEcombe OFF-RAMP, RIGHT ONTO M41, LEFT INTO UMHLANGA ROCKS DRIVE BUSINESS AREA AND RETURN</p>		
12.2	<p>2206LM2206R400051843 - NEWLANDS EAST TO WESTMEAD FROM STARTING POINT IN NEWLANDS EAST, ALONG ROADS IN NEWLANDS EAST AS PER FILE NO. 18/1/10/23, EXITING NEWLANDS EAST DRIVE, LEFT INTO INANDA ROAD, INTO INANDA HIGHWAY, RIGHT INTO N2, THEN RIGHT INTO UMGENI ROAD (M19), PROCEEDING TOWARDS ST JOHNS AVENUE, RIGHT INTO OLD MAIN ROAD (PINETOWN), INTO RICHMOND ROAD, RIGHT INTO WESTMEAD INDUSTRIAL AREA - AND RETURN.</p>		
12.3	<p>2206LM2206LS00051844 - NEWLANDS EAST TO PICK N' PAY HYPERMARKET DURBAN NORTH FROM STARTING POINT IN NEWLANDS EAST, ALONG ROADS IN NEWLANDS EAST AS PER FILE NO. 18/1/10/2/3, EXITING NEWLANDS EAST DRIVE, LEFT INTO INANDA ROAD, INTO INANDA HIGHWAY, INTO INANDA ROAD, INTO SEA COW LAKE ROAD, RIGHT INTO NORTH COAST ROAD, LEFT INTO RIVERSIDE ROAD, INTO PROSPECT HALL ROAD, RIGHT INTO UITSIG ROAD, RIGHT INTO HYPERMARKET AND RETURN.</p>		
12.4	<p>2206LM2206LS00051845 - NEWLANDS EAST TO ADDINGTON HOSPITAL FROM STARTING POINT IN NEWLANDS EAST, ALONG ROADS IN NEWLANDS EAST AS PER FILE NO.18/1/10/2/3. EXITING NEWLANDS EAST DRIVE, LEFT INTO INANDA ROAD, INTO INANDA HIGHWAY, INTO INANDA ROAD, INTO SEA COW LAKE ROAD, RIGHT INTO NORTH COAST ROAD, INTO UMGENI ROAD (R102), LEFT INTO GOBLE ROAD, RIGHT INTO NMR AVENUE, INTO WALNUT ROAD, INTO UNION STREET, LEFT INTO WEST STREET, RIGHT INTO POINT ROAD, PROCEEDING ALONG POINT ROAD, LEFT INTO BELL STREET, RIGHT INTO ESCOMBE TERRACE, TO ADDINGTON HOSPITAL AND RETURN.</p>		
12.5	<p>2206LM2206TP00051847 - NEWLANDS EAST TO DURBAN 5.FROM STARTING POINT AT JOHN DORY DRIVE IN NEWLANDS EAST, ALONG ROADS IN NEWLANDS EAST AS PER FILE NO. 18/1/10/2/3 TO RANK 53C, SOLDIERS WAY, DURBAN, AND RETURN. ALTERNATIVELY: FROM STARTING POINT IN JOHN DORY DRIVE, NEWLANDS EAST, LEFT INTO INANDA ROAD, INTO INANDA HIGHWAY, RIGHT INTO N2, LEFT INTO UMGENI ROAD (M19), LEFT INTO GOBLE ROAD, RIGHT INTO NMR AVENUE, INTO WALNUT ROAD, RIGHT INTO ORDINANCE ROAD, LEFT INTO SOLDIERS WAY, RIGHT INTO PINE STREET, RIGHT INTO RUSSEL STREET, LEFT INTO LEOPOLD STREET, RIGHT INTO WARWICK AVENUE RIGHT INTO ALICE STREET AND INTO RAND 53C - PASSENGERS TO BE DROPPED OFF EN-ROUTE AT THE MUNICIPALITY'S APPROVED DROP OFF POINTS, AND PICKING UP ONLY AT THE ORIGINS IN ALL THE ABOVE ROUTES. ALTERNATIVELY: FROM STARTING POINT IN JOHN DORY DRIVE, NEWLANDS EAST, EXITING NEWLANDS EAST, LEFT INTO INANDA ROAD, INTO INANDA HIGHWAY, INTO SEA COW LAKE ROAD, RIGHT INTO NORTH COAST ROAD, INTO UMGENI ROAD, INTO SOLDIERS WAY, RIGHT INTO PINE STREET, RIGHT INTO RUSSELL STREET, LEFT INTO LEOPOLD STREET, RIGHT INTO WARWICK AVENUE, RIGHT INTO ALICE STREET AND RANK 53C - DROPPING OFF AND PICKING UP EN-ROUTE AT MUNICIPALITY APPROVED DROP-OFF AND PICK-UP POINTS. ALTERNATIVELY: FROM STARTING POINT IN JOHN DORY DRIVE, NEWLANDS EAST, EXITING NEWLANDS EAST, LEFT INTO INANDA ROAD, INTO INANDA HIGHWAY, RIGHT INTO N2, LEFT INTO UMGENI ROAD (M19), RIGHT INTO ALPINE ROAD, PROCEEDING ALONG BRICKFIELD ROAD, RIGHT INTO RANDES ROAD, ONTO N3, ALONG OLD DUTCH ROAD, INTO ALICE STREET, RIGHT INTO SOLDIERS WAY, RIGHT INTO PINE STREET, RIGHT INTO RUSSELL STREET, LEFT INTO LEOPOLD STREET, RIGHT INTO WARWICK AVENUE, RIGHT INTO ALICE STREET AND RANK 53C - DROPPING OFF AND PICKING UP EN-ROUTE AT MUNICIPALITY APPROVED DROP-OFF AND PICK-UP POINTS. SUBJECT TO THE RESTRICTION THAT ON THE FORWARD JOURNEY INTO DURBAN, ALONG ALPINE/BRICKFIELD ROADS, COMMENCING AT THE INTERSECTION OF ALPINE ROAD AND STANLEY COPLEY DRIVE, NO PASSENGERS BE PICKED UP. ON THE RETURN JOURNEY TO NEWLANDS EAST, NO PASSENGERS BE SET DOWN, ALONG BRICKFIELD/ALPINE ROADS, UNTIL REACHING THE INTERSECTION OF ALPINE ROAD AND STANLEY COPLEY DRIVE. 6.FROM STARTING POINT AT JOHN DORY DRIVE IN NEWLANDS EAST, ALONG ROADS IN NEWLANDS EAST AS PER FILE NO. 18/1/10/2/3, EXITING LEFT INTO INANDA ROAD, INTO INANDA HIGHWAY, RIGHT INTO N2, LEFT INTO N3, TRAVELLING ALONG OLD DUTCH ROAD INTO ALICE STREET, RIGHT INTO SOLDIERS WAY, AND INTO RANK 53C, PASSENGERS TO BE DROPPED OFF EN-RO.</p>		
12.6	<p>2206LM2206LM00052031 - NEWLANDS EAST TO DURBAN RETURN FROM RANK 53C - SOLDIERS WAY, LEFT INTO COMMERCIAL ROAD LEFT INTO NMR AVENUE, LEFT INTO GOBLE ROAD, RIGHT INTO UMGENI ROAD (R102): INTO NORTH COAST ROAD, LEFT INTO SEA COW LAKE ROAD, ONTO INANDA HIGHWAY, INTO INANDA ROAD, RIGHT INTO NEWLANDS EAST, CONTINUE ALONG UMGENI ROAD (M19), RIGHT ONTO N2, LEFT ONTO INANDA HIGHWAY, ONTO INANDA ROAD, RIGHT INTO NEWLANDS EAST.</p>		



transport

Department:
Transport
Province of KwaZulu-Natal

GAZETTE

LGKZNG29-2019-OCT

REGION: ALL

1)	Application Number: APP0116933	2)	Gazette Number: LGKZNG29-2019-OCT
3)	Applicant: SS HLATSHWAYO ID NO. 9211015314085 Association: DUNDEE TRANSPORT ASSOCIATION	4)	Applicant Address: P.O BOX 1264 DUNDEE 3000
5)	Existing Licence Holder: SM MTHETHWA ID NO. 4005185214082	6)	Existing Licence Holder Address: P.O BOX 1666 DUNDEE KWAZULU-NATAL 3000
7)	Type of application: NORMAL TRANSFER	8)	Operating Licence Number: LGKZN0203000504
9)	Vehicle Type: MINIBUS	10)	1 X 15 (SEATED) + 0 (STANDING)
11)	Region: UMZINYATHI		
12.1	<p>21004P2100BF10047597 - DUNDEE TO NQUTU</p> <p>FROM DUNDEE TAXI RANK TURN RIGHT INTO SMITH STREET, PROCEED ALONG SMITH STREET, TURN RIGHT INTO VICTORIA STREET (R68), PROCEED ALONG VICTORIA STREET (R68), FOLLOW R68/R33, TURN RIGHT INTO R68 FOLLOW R68 TO NQUTHU, TURN RIGHT AT NQUTHU (R68/P54), ACROSS P54 INTO P36/2, PROCEED ALONG P36/2 TURN LEFT INTO NQUTU TAXI RANK, OFFLOAD, LOAD AND ALONG THE FORWARD ROUTE IN REVERSE.</p> <p>CONDITIONS / RESTRICTIONS THE PICKING UP AND SETTING DOWN OF PASSENGERS ON THIS ROUTE MUST BE CONDUCTED STRICTLY AND IN ACCORDANCE WITH AGREEMENT BETWEEN DUNDEE TAXI ASSOCIATION AND NQUTHU TAXI ASSOCIATION DATED 2006. 01. 03. THE ROUTE MAY ONLY BE ALLOCATED TO THOSE MEMBERS AND VEHICLE FOR WHICH SPECIFICALLY APPLICATION HAVE BEEN MADE AND APPROVED BY THE BOARD.</p>		
12.2	<p>21004P2207CF00047599 - DUNDEE TO ANNIEVILLE</p> <p>ALTERNATIVE 1 FROM DUNDEE TAXI RANK TURN RIGHT INTO SMITH STREET, PROCEED ALONG SMITH STREET, TURN RIGHT INTO VICTORIA STREET (R68), PROCEED ALONG VICTORIA STREET (R68), TURN RIGHT INTO KARL LANDMAN STREET, PROCEED ALONG KARL LANDMAN STREET, FOLLOW R68 TURN RIGHT INTO R621 PROCEED ALONG R621 TO HATTINGSPRUIT, FOLLOW R621 TO DANNHAUSER, FOLLOW R621, TURN RIGHT INTO P38, PROCEED ALONG P38 TO ANNIEVILLE, KWAMDAKANE TAXI RANK, OFFLOAD, LOAD AND RETURN ALONG THE FORWARD ROUTE IN REVERSE.</p> <p>CONDITIONS: NO PICK UP ALLOWED AT ANNIVILLE AS PER THE INSTRUCTION OF DUNDEE TAXI ASSOCIATION.</p> <p>ALTERNATIVE 2 FROM DUNDEE TAXI RANK TURN RIGHT INTO SMITH STREET, PROCEED ALONG SMITH STREET, TURN RIGHT INTO VICTORIA STREET (R68), PROCEED ALONG VICTORIA STREET (R68), TURN LEFT INTO BROWNING STREET, PROCEED ALONG BROWNING STREET, TURN RIGHT INTO UNION STREET, PROCEED ALONG UNION STREET, TURN LEFT INTO ARGYLL STREET, PROCEED ALONG ARGYLL STREET TO P272 FOLLOW P272 TO ANNIEVILLE, KWAMDAKANE TAXI RANK, OFFLOAD, LOAD AND RETURN ALONG FORWARD ROUTE IN REVERSE.</p>		
12.3	<p>21004P2100M110047600 - DUNDEE TO GERMISTON</p> <p>ALTERNATIVE 1 FROM DUNDEE TAXI RANK TURN RIGHT INTO SMITH STREET, PROCEED ALONG SMITH STREET, TURN RIGHT INTO VICTORIA STREET (R68), PROCEED ALONG VICTORIA STREET (R68), TURN RIGHT INTO KARL LANDMAN STREET, PROCEED ALONG KARL LANDMAN STREET (R68), FOLLOW R68, TURN RIGHT INTO R621, FOLLOW TO N11 TO HATTINGSPRUIT, FOLLOW R621 TO DANNHAUSER, FOLLOW R621 TO N11, TURN RIGHT INTO N11, FOLLOW N11 TO NEWCASTLE, PROCEED ALONG NEWCASTLE TURN LEFT INTO R34 TOWARD (MEMEL), PROCEED ALONG R34 TO MEMEL, FOLLOW R34 TO VREDE, FOLLOW R34 TO CORNELIA (R103), FOLLOW R103, FOLLOW R103 TO VILLIERS, PROCEED ALONG R103 AND TURN RIGHT INTO N3, FOLLOW N3 TO HEIDELBERG, PROCEED AND ALONG N3 TO VOSLOORUS, PROCEED WITH N3 OFF RAMP INTO BARRY MARAIS ROAD (R21/MET43), PROCEED TO BOKSBURG/VOSLOORUS TAXI RANK PROCEED ALONG BARRY MARAIS ROAD (R21/MET 43) ON RAMP, INTO N3, PROCEED WITH N3, TO N17 OFF RAMP INTO OLIVIER ROAD (M53), PROCEED WITH M53 TO GERMISTON RAILWAY STATION TAXI RANK, OFFLOAD, LOAD AND RETURN ALONG THE FORWARD ROUTE IN REVERSE.</p> <p>ALTERNATIVE FROM DUNDEE TAXI RANK PROCEED AS PER ROUTE 14.1 ABOVE UP TO NEWCASTLE. BYPASS NEWCASTLE AND PROCEED ALONG N11 TO VOLKSRUS INTO LAINGSNEK STREET, PROCEED ALONG LAINGSNEK STREET, TURN LEFT INTO JOUBERT STREET, PROCEED ALONG JOUBERT STREET, TURN RIGHT INTO DAN PIENAAR STREET (R543), PROCEED ALONG DAN PIENAAR STREET, TURN RIGHT INTO R23, FOLLOW R23 TO STANDERTON (BOTH STREET), PROCEED ALONG BOTH STREET, TURN LEFT INTO LOMBAARD STREET, PROCEED ALONG LOMBAARD STREET, TURN LEFT INTO KROG STREET, PROCEED ALONG KROG STREET, EXIT STANDERTON ON R23, FOLLOW R23 PAST GREYLINGSTAD, FOLLOW R23 PAST BALFOUR, FOLLOW R23 TO HEIDELBERG, AT HEIDELBERG TURN RIGHT INTO N3 TOWARDS JOHANNESBURG, FOLLOW N3 TO VOSLOORUS, PROCEED WITH N3 OFF RAMP INTO BARRY MARAIS ROAD (R21/MET43), PROCEED TO BOKSBURG/VOSLOORUS TAXI RANK, PROCEED ALONG BARRY MARAIS ROAD (R21/MET 43), ONRAMP INTO N3, PROCEED WITH N3 TO N17 INTERCHANGE, PROCEED WITH N3 RIGHT TO GERMISTON (N17 EAST), PROCEED WITH N17 OFF RAMP INTO OLIVIER ROAD (M53), PROCEED WITH M53 TO GERMISTON RAILWAY STATION TAXI RANK, OFFLOAD, LOAD AND RETURN ALONG THE FORWARD ROUTE IN REVERSE.</p>		
12.4	<p>21004P21003Q10047348 - DUNDEE TO POMEROY (VIA HELPMKAAR)</p> <p>FROM DUNDEE TAXI RANK TURN RIGHT INTO SMITH STREET, PROCEED ALONG SMITH STREET, TURN RIGHT INTO VICTORIA STREET (R68), PROCEED ALONG VICTORIA STREET, LEFT INTO WILSON STREET (R33), PROCEED ALONG WILSON STREET, FOLLOW R33 TO HELPMKAAR, FOLLOW R33 TO POMEROY, TURN INTO SHEPSTONE STREET, PROCEED ALONG SHEPSTONE STREET, TURN LEFT INTO POMEROY TAXI RANK AND RETURN ALONG THE FORWARD ROUTE IN REVERSE.</p>		
12.5	<p>21004P2100F510047349 - DUNDEE TO DANNHAUSER</p> <p>FROM DUNDEE TAXI RANK TURN RIGHT INTO SMITH STREET, PROCEED ALONG SMITH STREET, TURN RIGHT INTO VICTORIA STREET (R68), PROCEED ALONG VICTORIA STREET (R68), TURN INTO KARL LANDMAN, PROCEED ALONG KARL LANDMAN STREET, FOLLOW R68 TURN RIGHT INTO R621, PROCEED ALONG R621 TO HATTINGSPRUIT, FOLLOW R621 TO DANNHAUSER, ACROSS THE BRIDGE INTO DANNHAUSER, TURN LEFT INTO MAIN STREET (R204) AND PROCEED TO DANNHAUSER TAXI RANK, OFF LOAD AND RETURN ALONG THE FORWARD ROUTE IN REVERSE.</p>		
12.6	<p>21004P2100FF10047594 - DUNDEE TO LADYSMITH</p> <p>FROM DUNDEE TAXI RANK TURN RIGHT INTO SMITH STREET, PROCEED ALONG SMITH STREET, TURN RIGHT INTO VICTORIA STREET (R68), PROCEED ALONG VICTORIA STREET (R68), TURN RIGHT INTO KARL LANDMAN STREET, PROCEED ALONG KARL LANDMAN STREET, TURN LEFT INTO R614, PROCEED ALONG R614, TURN LEFT INTO R602, PROCEED ALONG R602, TURN LEFT INTO N11, FOLLOW N11 TO LADYSMITH, PROCEED ALONG N11 STRAIGHT TO NEWCASTLE ROAD, PROCEED ALONG NEWCASTLE ROAD, TURN LEFT INTO WILLIS STREET, PROCEED WILLIS STREET, TURN RIGHT INTO ILLING STREET TAXI RANK, OFFLOAD ONLY. PROCEED ALONG ILLING STREET, TURN RIGHT INTO ALFRED STREET, TURN LEFT INTO CROWSHAW ROAD, PROCEED ALONG CROWSHAW ROAD, STRAIGHT INTO LYEAL ROAD, PROCEED ALONG LYEAL ROAD, AND TURN LEFT INTO LADYSMITH TAXI RANK, OFFLOAD, LOAD AND RETURN ALONG THE FORWARD ROUTE IN REVERSE.</p>		



transport

Department:
Transport
Province of KwaZulu-Natal

GAZETTE

LGKZNG29-2019-OCT

REGION: ALL

12.7	21004P2100FF10047595 - DUNDEE TO SITHEMBILE TOWNSHIP, GLENCOE FROM DUNDEE TAXI RANK TURN RIGHT INTO SMITH STREET, PROCEED ALONG SMITH STREET, TURN RIGHT INTO VICTORIA STREET (R68), PROCEED ALONG VICTORIA STREET (R68), TURN RIGHT INTO KARL LANDMAN STREET, PROCEED ALONG KARL LANDMAN STREET, TURN LEFT INTO R614, PROCEED ALONG R614 INTO GLENCOE, TURN LEFT INTO BIGGAR STREET OR UITHOEK STREET, ACROSS MAIN STREET TO SITHEMBILE, OFFLOAD, LOAD AND RETURN ALONG THE FORWARD ROUTE IN REVERSE.
12.8	21004P2100BF10047596 - DUNDEE TO NKANDLA FROM DUNDEE TAXI RANK TURN RIGHT INTO SMITH STREET, PROCEED ALONG SMITH STREET, TURN RIGHT INTO VICTORIA STREET (R68), PROCEED ALONG VICTORIA STREET (R68), FOLLOW R68/R33, TURN RIGHT INTO R68 FOLLOW R68 TO NQUTHU, TURN RIGHT AT NQUTHU (R68), RIGHT INTO P50/3, PROCEED ALONG P50/3 TO NKANDLA TAXI RANK, OFFLOAD, LOAD, AND RETURN ALONG THE FORWARD ROUTE IN REVERSE.
12.9	21004P21004Q00047605 - DUNDEE TO JOHANNESBURG: ALTERNATIVE ROUTE 1: FROM DUNDEE TAXI RANK TURN PROCEED AS PER ROUTE ABOVE UP TO N3 AT HEIDELBERG, FOLLOW N3 TO JOHANNESBURG, TURN RIGHT INTO M2, PROCEED WITH M2 OFFRAMP INTO SIEMERT ROAD (M31), PROCEED WITH SIEMERT ROAD, INTO END STREET, PROCEED WITH END STREET OFFRAMP INTO ANDERSON STREET, PROCEED WITH ANDERSON STREET, TURN RIGHT INTO NUGGET STREET, TURN LEFT INTO COMMISSIONER STREET (R24), TURN RIGHT INTO RISSIK STREET (M9), TURN RIGHT INTO DE VILLIERS STREET, TURN LEFT INTO WANDERERS STREET, TURN LEFT INTO NOORD STREET (JOHANNESBURG RAILWAY TAXI RANK), OFFLOAD, LOAD AND RETURN ALONG THE FORWARD ROUTE IN REVERSE. ALTERNATIVE ROUTE 2: FROM DUNDEE TAXI RANK PROCEED AS PER ROUTE ABOVE UP TO N3 AT HEIDELBERG, AT HEIDELBERG TURN RIGHT INTO N3 TOWARDS JOHANNESBURG, FOLLOW N3 TO JOHANNESBURG, TURN RIGHT INTO M2, PROCEED WITH M2 OFFRAMP INTO SIEMERT ROAD (M31), PROCEED WITH SIEMERT ROAD, INTO END STREET, INTO ANDERSON STREET, TURN RIGHT INTO NUGGET STREET, TURN RIGHT INTO COMMISSIONER STREET (R24), TURN RIGHT INTO RISSIK STREET (M9), TURN RIGHT INTO DE VILLIERS STREET, TURN LEFT WANDERERS STREET, TURN LEFT INTO NOORD STREET (JOHANNESBURG RAILWAY STATION TAXI RANK), OFFLOAD, LOAD AND RETURN ALONG FORWARD ROUTE REVERSE.
12.10	21004P21004R10047609 - DUNDEE TO PIETERMARITZBURG FROM DUNDEE TAXI RANK TURN RIGHT INTO SMITH STREET, PROCEED ALONG SMITH STREET, TURN RIGHT INTO VICTORIA STREET (R68), PROCEED ALONG VICTORIA STREET (R68), TURN RIGHT INTO KARL LANDMAN STREET, PROCEED ALONG KARL LANDMAN, TURN LEFT INTO R614, PROCEED ALONG R614, TURN LEFT INTO R602, FOLLOW R602 TO WASBANK, FOLLOW R602 TO WESSESNEK, FOLLOW R602 TO ELANDSLAAGTE, PROCEED ALONG R602, TURN LEFT INTO N11, FOLLOW N11 TO LADYSMITH, TURN LEFT INTO P32, TURN RIGHT INTO P325, PROCEED TO P544, PROCEED TO COLENZO, BYPASSING COLENZO, TURN LEFT INTO R103, PROCEED TO FRERE, TURN LEFT INTO N3, PROCEED WITH N3 TO PIETERMARITZBURG, TURN RIGHT AT BHAMBATHA (GREYTOWN ROAD) INTO CHURCH STREET, TURN LEFT INTO MASUKWANA (EAST STREET), TURN RIGHT INTO JABU NDLOVU (LOOP STREET), TURN RIGHT INTO BOSHOFF STREET, TURN LEFT INTO PIET-MARITZ STREET, TURN LEFT INTO PINE STREET TO CHURCH STREET TERMINAL NO1 (CHURCH/ PINE) (KPC0031). ALTERNATIVE: NEW GREYTOWN ROAD LEFT INTO BHAMBATHA (GREYTOWN ROAD) INTO CHURCH STREET, LEFT INTO MASUKWANA (EAST STREET), RIGHT INTO JABU NDLOVU (LOOP) STREET, RIGHT INTO BOSHOFF STREET, LEFT INTO PIET- MARITZ STREET, LEFT INTO PINE STREET, TO CHURCH STREET TERMINAL NO1 (CHURCH / PINE) (KPC0031), AND RETURN INTO CHURCH STREET, LEFT INTO WEST STREET, RIGHT INTO BERG STREET, RIGHT INTO EAST STREET, LEFT INTO CHURCH STREET BECOMING OLD GREYTOWN ROAD AND PROCEED ALONG THE REMAINDER OF THE FORWARD ROUTE IN REVERSE.
12.11	2207BP2207BP00050962 - DUNDEE TO PEACEVALE/FORESTDALE FROM DUNDEE TAXI RANK TURN RIGHT INTO SMITH STREET, PROCEED ALONG SMITH STREET, TURN RIGHT INTO VICTORIA STREET (R68), TURN RIGHT INTO HAJEE JAMAL STREET, PROCEED ALONG HAJEE JAMAL STREET, AND TURN RIGHT INTO PEACEVALE, OFFLOAD AND LOAD. PROCEED WITH HAJEE JAMAL STREET INTO FORESTDALE, OFFLOAD, LOAD. FROM FORESTDALE TURN RIGHT INTO COMMERCIAL STREET, PROCEED ALONG COMMERCIAL STREET STRAIGHT INTO WILSON STREET, PROCEED ALONG WILSON STREET, TURN RIGHT INTO VICTORIA STREET (R68), PROCEED ALONG VICTORIA STREET (R68), AND TURN LEFT INTO TAXI RANK.
12.12	2207BP2207BP00050963 - DUNDEE TO PEACEVALE / FORESTDALE FROM DUNDEE TAXI RANK TURN RIGHT INTO SMITH STREET, PROCEED ALONG SMITH STREET, TURN LEFT INTO VICTORIA STREET (R68), TURN LEFT INTO BROWNING STREET, AND PROCEED ALONG BROWNING STREET STRAIGHT INTO MPATI ROAD, OFFLOAD, LOAD. FROM MPATI ROAD TURN RIGHT INTO UNION STREET, PROCEED ALONG UNION STREET, TURN LEFT INTO KARL LANDMAN STREET TO PICK N PAY CENTRE, OFFLOAD, LOAD. PROCEED ALONG KARL LANDMAN STREET, TURN LEFT INTO BEACONSFIELD STREET TO SPAR, OFFLOAD, LOAD.
12.13	2207BP2207BP00050579 - DUNDEE TO LIMEHILL FROM DUNDEE TAXI RANK TURN RIGHT INTO SMITH STREET, PROCEED ALONG SMITH STREET, TURN RIGHT INTO VICTORIA STREET (R68), PROCEED ALONG VICTORIA STREET (R68), FOLLOW P33-2, PROCEED ALONG P33-2 TURN LEFT INTO P192, PROCEED ALONG P192 TURN INTO P359, FOLLOW P359 TO LIMEHILL, UITVAL TAXI RANK, OFFLOAD, LOAD ALONG THE FORWARD ROUTE IN REVERSE.
12.14	2207BP2207XJ10050582 - DUNDEE TO EMPANGENI FROM DUNDEE TAXI RANK TURN RIGHT INTO SMITH STREET, PROCEED ALONG SMITH STREET, TURN RIGHT INTO VICTORIA STREET (R68), PROCEED ALONG VICTORIA STREET (R68), FOLLOW R68/R33, TURN RIGHT INTO R68, FOLLOW R68 TO NQUTHU, PROCEED ALONG R68 TO BABANANGI, FOLLOW R68 UP TO R34, TURN RIGHT INTO R34, FOLLOW R34 TO MELMOTH, FOLLOW R34 TO NKWALENI, TURN LEFT TOWARDS EMPANGENI (R34), PROCEED ALONG R34 TO EMPANGENI, STRAIGHT INTO MAIN ROAD, TURN RIGHT INTO WEIGHTMAN STREET TAXI RANK, OFFLOAD, LOAD AND RETURN ALONG THE FORWARD ROUTE IN REVERSE. ALTERNATIVE FROM DUNDEE TAXI RANK TURN RIGHT INTO SMITH STREET, PROCEED ALONG SMITH STREET, TURN LEFT INTO VICTORIA STREET (R68), PROCEED ALONG VICTORIA STREET (R68), FOLLOW R68/R33 TO VRYHEID, TURN RIGHT INTO VRYHEID BYPASS (R34) PROCEED ALONG R34 TOWARDS ULUNDI (R34), INTO R66, AND PROCEED TO ULUNDI TAXI RANK, OFFLOAD ONLY. FROM ULUNDI TAXI RANK RETURN TO R34, FOLLOW R34 TO MELMOTH, FOLLOW R34 TO NKWALENI, TURN LEFT TOWARDS EMPANGENI (R34), PROCEED ALONG R34 TO EMPANGENI STRAIGHT INTO MAIN ROAD, TURN RIGHT INTO WEIGHTMAN STREET TAXI RANK, OFFLOAD, LOAD AND RETURN ALONG THE FORWARD ROUTE IN REVERSE.



transport

Department:
Transport
Province of KwaZulu-Natal

GAZETTE

LGKZNG29-2019-OCT

REGION: ALL

12.15	2202DH21004R10050923 - DUNDEE TO DURBAN ALTERNATIVE ROUTE
	<p>FROM DUNDEE TAXI RANK FOLLOW ROUTE UP TO THE N3, PROCEED WITH N3 TO CATO RIDGE, ALONG N3 OFF RAMP INTO M13, PROCEED WITH OLD MAIN ROAD (M31), TURN RIGHT INTO MOODLE STREET PINETOWN, AND OFFLOAD ONLY. PROCEED WITH MOODLE STREET, TURN RIGHT INTO OLD MAIN ROAD M31, PROCEED WITH OLD MAIN ROAD, TURN RIGHT INTO STAPPLETON ROAD (M5) PROCEED WITH STAPPLETON ROAD (M5), TURN LEFT INTO J. S. MARWICK HIGHWAY (M13), PROCEED WITH J. S. MARWICK HIGHWAY (M13) ONRAMP, INTO N3, PROCEED WITH N3 OFFRAMP INTO OLD DUTCH ROAD (M13), PROCEED WITH OLD DUTCH ROAD STRAIGHT INTO ALICE STREET, OFFLOAD ONLY AT YMCA. PROCEED WITH ALICE STREET (M4) TURN LEFT INTO ALBERT STREET, THEN UMGENI ROAD, TURN LEFT INTO CRABBLE STREET, TURN LEFT INTO OSBORNE STREET, OFFLOAD AND LOAD AND RETURN AS PER RETURN ROUTE BELOW AND THE REMAINDER OF THE FORWARD ROUTE IN REVERSE.</p> <p>ALTERNATIVE ROUTE</p> <p>FROM DUNDEE TAXI RANK FOLLOW THE SAME ROUTE UP TO POMEROY, PROCEED TO TUGELA FERRY, PROCEED TO KEATS DRIFT, PROCEED TO GREYTOWN, PROCEED TO NEW HANOVER, AND PROCEED TO PIETERMARITZBURG, ENTERING ALONG NEW GREYTOWN ROAD, PROCEED WITH NEW GREYTOWN ROAD TO ONRAMP TO N3, PROCEED WITH N3, BYPASS CATO RIDGE, PROCEED ALONG N3- OFF RAMP INTO M13, LEFT INTO OLD MAIN ROAD (M31), PROCEED WITH OLD MAIN ROAD (M31), TURN RIGHT INTO MOODLE STREET PINETOWN, OFFLOAD ONLY. PROCEED WITH MOODLE STREET, TURN RIGHT INTO OLD MAID ROAD (M31), PROCEED WITH OLD MAIN ROAD M31, TURN RIGHT INTO STAPPLETON ROAD (M5) PROCEED WITH STAPPLETON ROAD (M5), TURN LEFT INTO J. S. MARWICK HIGHWAY (M13), PROCEED WITH J. S. MARWICK HIGHWAY (M13), INTO N3, PROCEED WITH N3 OFFRAMP INTO OLD DUTCH ROAD (M13), PROCEED WITH OLD DUTCH ROAD STRAIGHT INTO ALICE STREET, OFFLOAD ONLY AT YMCA. PROCEED WITH ALICE STREET (M4) TURN LEFT INTO ALBERT STREET, THEN INTO UMGENI ROAD, TURN LEFT INTO CRABBLE STREET, TURN LEFT INTO OSBORNE STREET TO OSBORNE TAXI RANK, OFFLOAD AND LOAD AND RETURN AS PER RETURN ROUTE AND THE REMAINDER OF THE FORWARD ROUTE IN REVERSE.</p> <p>CONDITIONS/RESTRICTIONS NO PICKING UP OF PASSENGERS IS ALLOWED ON THE FORWARD JOURNEY, NO SETTING DOWN OF PASSENGERS IS PERMITTED ON THE RETURN JOURNEY BETWEEN DUNDEE AND DURBAN.</p> <p>RETURN ROUTE FROM DURBAN TO DUNDEE FROM OSBOURNE STREET TAXI RANK INTO FIRST AVENUE JOIN EPSON ROAD, UMGENI ROAD INTO LEOPOLD STREET, CANONGATE ROAD, INTO THE WESTERN FREEWAY (N3) AND PROCEED ALONG N3 AND THE REMAINDER OF THE FORWARD ROUTE IN REVERSE.</p>
12.16	2207BP2207BP00050946 - DUNDEE TO SIBONGILE TOWNSHIP
	<p>FROM DUNDEE TAXI RANK TURN RIGHT INTO SMITH STREET, PROCEED ALONG SMITH STREET, PROCEED ALONG SMITH STREET, TURN RIGHT INTO VICTORIA STREET (R68), TURN LEFT INTO CONRHILL STREET, AND PROCEED ALONG CORNHILL STREET STRAIGHT INTO SIBONGILE. OFFLOAD, LOAD AND RETURN ALONG THE FORWARD ROUTE IN REVERSE.</p>
12.17	2207BP2207BP00050947 - DUNDEE TO RORKE'S DRIFT (VIA BON DOU/DE WAAL).
	<p>FROM DUNDEE TAXI RANK TURN RIGHT INTO SMITH STREET, PROCEED ALONG SMITH STREET, TURN RIGHT INTO VICTORIA STREET (R68), PROCEED ALONG VICTORIA STREET (R68), TURN LEFT INTO WILSON STREET (R33), PROCEED ALONG WILSON STREET, FOLLOW R33, TURN LEFT INTO P190 (VIA BON DOU) PROCEED ALONG P190 TO RORKE DRIFT, SHIYANE MISSION, OFF LOAD, LOAD AND RETURN ALONG THE FORWARD ROUTE IN REVERSAL.</p>
12.18	2207BP2207BP00050948 - DUNDEE TO WASBANK
	<p>FROM DUNDEE TAXI RANK RIGHT INTO SMITH STREET, PROCEED ALONG SMITH STREET, TURN RIGHT INTO VICTORIA STREET (R68), PROCEED ALONG VICTORIA STREET (R68), FOLLOW P33-2, PROCEED ALONG P33-2 TO WASBANK, PROCEED ALONG P33-2, TURN LEFT INTO STATION STREET, WASBANK TAXI RANK, OFFLOAD, LOAD, RETURN ALONG THE FORWARD ROUTE IN REVERSE.</p>
12.19	2207BP2207BP00050950 - DUNDEE TO VRYHEID
	<p>FROM DUNDEE TAXI RANK TURN RIGHT INTO SMITH STREET, PROCEED ALONG SMITH STREET, TURN LEFT INTO VICTORIA STREET (R68), PROCEED WITH R68/33 BECOMING R33, PROCEED WITH R33(P34-3) TO VRYHEID TOWN STRAIGHT INTO CHURCH STREET, TURN RIGHT INTO VRYHEID TAXI RANK, OFFLOAD ONLY. FROM VRYHEID TAXI RANK TURN LEFT INTO CHURCH STREET, PROCEED ALONG CHURCH STREET STRAIGHT INTO STRETCH CRESCENT, TURN LEFT INTO RAILWAY STATION TAXI RANK, AND OFFLOAD ONLY. FROM RAILWAY STATION TAXI RANK TURN RIGHT INTO STRECH CRESCENT, PROCEED INTO CHURCH STREET, TURN RIGHT INTO VRYHEID TAXI RANK, LOAD ONLY AND RETURN ALONG CHURCH STREET, INTO R33 AND PROCEED ALONG THE REMAINDER OF THE FORWARD ROUTE IN REVERSE</p>
12.20	2207BP2207BP00050958 - DUNDEE TO DUNDEE HOSPITAL
	<p>FROM DUNDEE TAXI RANK TURN RIGHT INTO SMITH STREET, PROCEED ALONG SMITH STREET, PROCEED ALONG SMITH STREET, TURN RIGHT INTO VICTORIA STREET (R68), TURN LEFT INTO CORPORATION STREET, PROCEED STRAIGHT INTO DUNDEE HOSPITAL, OFFLOAD, LOAD AND RETURN ALONG FORWARD ROUTE IN REVERSE.</p>
12.21	2207BP2207BP00050960 - DUNDEE TO STRATHMORE PARK
	<p>FROM DUNDEE TAXI RANK TURN RIGHT INTO SMITH STREET, PROCEED ALONG SMITH STREET, TURN RIGHT INTO VICTORIA STREET (R68), AND TURN RIGHT INTO STRATHMORE, OFFLOAD, LOAD AND RETURN ALONG FORWARD ROUTE IN REVERSE.</p>
12.22	21004P2100F610047346 - DUNDEE TO NEWCASTLE
	<p>FROM DUNDEE TAXI RANK TURN RIGHT INTO SMITH STREET, PROCEED ALONG SMITH STREET, TURN RIGHT INTO VICTORIA STREET (R68), PROCEED ALONG VICTORIA STREET (R68), TURN RIGHT INTO KARL LANDMAN STREET, PROCEED ALONG KARL LANDMAN, FOLLOW R68 TURN RIGHT INTO R621 PROCEED ALONG R621 TO HATTINGSPRUIT, FOLLOW R621 TO DANNHAUSER, FOLLOW R621 TO N11, TURN RIGHT INTO N11, FOLLOW N11 TO NEWCASTLE OFF RAMP, LEFT TO NEWCASTLE (ALLEN STREET), PROCEED ALONG ALLEN STREET TURN LEFT INTO TERMINUS STREET, PROCEED ALONG TERMINUS STREET, TURN RIGHT INTO NEWCASTLE TAXI RANK, OFFLOAD, LOAD AND RETURN ALONG THE FORWARD ROUTE IN REVERSE.</p>



transport

Department:
Transport
Province of KwaZulu-Natal

GAZETTE

LGKZNG29-2019-OCT

REGION: ALL

12.23	<p>21004P21006800047601 - CONDITIONS/RESTRICTIONS</p> <ol style="list-style-type: none"> 1. PASSENGERS MAY BE PICKED UP AND / OR SET DOWN ONLY DESIGNATED TAXI RANKS OR TAXI STOPS, WHICH SHALL EXCLUDE BUS STOPS. 2. ON THE INBOUND TRIP TO DURBAN, PIETERMARITZBURG, EMPANGENI, GERMISTON, VRYHEID, LADYSMITH, AND JOHANNESBURG NO PASSENGERS MAY BE PICKED UP ENROUTE FROM LEAVING THE MAGISTERIAL OF DUNDEE UNTIL REACHING THE DESTINATION RANK. 3. ON THE RETURN TRIP TO DUNDEE, NO PASSENGERS MAY BE SET DOWN UNTIL REACHING THE MAGISTERIAL DISTRICT OF DUNDEE. 4. ENTRY OR RANKING ON PRIVATE PROPERTY IS NOT PERMITTED WITHOUT THE WRITTEN PERMISSION OF THE LANDLORD, A COPY OF WHICH MUST BE SUPPLIED TO THE BOARD BEFORE UPLIFTING THE OPERATING LICENCE 5. WITHOUT HAVING ENTERED INTO AN AGREEMENT WITH THE OTHER OPERATORS ON A COMMON ROUTE, AS CONTEMPLATED BY SECTION 88 (2) (B) OF ACT 22 OF 2000, PICKING UP OR SETTING DOWN OF PASSENGERS ON SUCH ROUTE IS NOT PERMITTED. A COPY OF SUCH AGREEMENT MUST BE SUPPLIED TO THE BOARD. 6. AT RANKS, WHETHER ON-STREET OR OFF-STREET, ONLY THE TAXIS THAT CAN BE ACCOMMODATED IN THE DEMARCATED AREA MAY OCCUPY THE RANK, EXCESS VEHICLES MUST HOLD ELSEWHERE AT DESIGNATED HOLDING ARREARS. 7. RANK PERMITS OR LETTERS OF AUTHORITY MUST BE PRODUCED WHEN UPLIFTING, IN RESPECT OF ALL RANKS IN MUNICIPAL ARREARS, IN PARTICULAR MAJOR TOWNS AND CITIES AND IN PARTICULAR IN RESPECT OF INTER-PROVINCIAL DESTINATIONS. 8. THE VEHICLE MUST BE COVERED BY MOTOR VEHICLE INSURANCE AS WELL AS PERSONAL LIABILITY INSURANCE. 9. THE ALLOCATION OF ANY ROUTE OR PORTION OF HE ROUTE IS SUBJECT TO THE CONDITION THAT HAS BEEN APPROVED AND ALLOCATED IN GOOD FAITH AND SUCH ROUTE WILL BE INVALID SHOULD IT TRANSPIRE THAT THE ROUTE OR PORTION THEREOF WILL, OR HAS CAUSED CONFLICT DUE TO IT HAVING BEEN APPROVED BASED ON INCORRECT OR FALSE INFORMATION SUPPLIED TO THE BOARD, OR AS A RESULT OF AN ERROR. IN SUCH INSTANCE THE OPERATING LICENCE MUST BE RETURNED TO THE BOARD FOR CORRECTION.
-------	--



transport

Department:
Transport
Province of KwaZulu-Natal

GAZETTE

LGKZNG29-2019-OCT

REGION: ALL

1) Application Number: APP0116935	2) Gazette Number: LGKZNG29-2019-OCT
3) Applicant: PROPERTIES CC TMS ID NO. 1992/023954/23 Association: DUNDEE TRANSPORT ASSOCIATION	4) Applicant Address: P.O BOX 1264 DUNDEE 3000
5) Existing Licence Holder: BM MTHEMBU ID NO. 5204105703089	6) Existing Licence Holder Address: P.O BOX 1264 DUNDEE KWAZULU-NATAL 3000
7) Type of application: NORMAL TRANSFER	8) Operating Licence Number: LGKZN0203000879
9) Vehicle Type: MINIBUS	10) 1 X 15 (SEATED) + 0 (STANDING)
11) Region: UMZINYATHI	
12.1	<p>21004P2100BF10047597 - DUNDEE TO NQUTU</p> <p>FROM DUNDEE TAXI RANK TURN RIGHT INTO SMITH STREET, PROCEED ALONG SMITH STREET, TURN RIGHT INTO VICTORIA STREET (R68), PROCEED ALONG VICTORIA STREET (R68), FOLLOW R68/R33, TURN RIGHT INTO R68 FOLLOW R68 TO NQUTHU, TURN RIGHT AT NQUTHU (R68/P54), ACROSS P54 INTO P36/2, PROCEED ALONG P36/2 TURN LEFT INTO NQUTU TAXI RANK, OFFLOAD, LOAD AND ALONG THE FORWARD ROUTE IN REVERSE.</p> <p>CONDITIONS / RESTRICTIONS THE PICKING UP AND SETTING DOWN OF PASSENGERS ON THIS ROUTE MUST BE CONDUCTED STRICTLY AND IN ACCORDANCE WITH AGREEMENT BETWEEN DUNDEE TAXI ASSOCIATION AND NQUTHU TAXI ASSOCIATION DATED 2006. 01. 03. THE ROUTE MAY ONLY BE ALLOCATED TO THOSE MEMBERS AND VEHICLE FOR WHICH SPECIFICALLY APPLICATION HAVE BEEN MADE AND APPROVED BY THE BOARD.</p>
12.2	<p>21004P2207CF00047599 - DUNDEE TO ANNIEVILLE</p> <p>ALTERNATIVE 1 FROM DUNDEE TAXI RANK TURN RIGHT INTO SMITH STREET, PROCEED ALONG SMITH STREET, TURN RIGHT INTO VICTORIA STREET (R68), PROCEED ALONG VICTORIA STREET (R68), TURN RIGHT INTO KARL LANDMAN STREET, PROCEED ALONG KARL LANDMAN STREET, FOLLOW R68 TURN RIGHT INTO R621 PROCEED ALONG R621 TO HATTINGSPRUIT, FOLLOW R621 TO DANNHAUSER, FOLLOW R621, TURN RIGHT INTO P38, PROCEED ALONG P38 TO ANNIEVILLE, KWAMDAKANE TAXI RANK, OFFLOAD, LOAD AND RETURN ALONG THE FORWARD ROUTE IN REVERSE.</p> <p>CONDITIONS: NO PICK UP ALLOWED AT ANNIEVILLE AS PER THE INSTRUCTION OF DUNDEE TAXI ASSOCIATION.</p> <p>ALTERNATIVE 2 FROM DUNDEE TAXI RANK TURN RIGHT INTO SMITH STREET, PROCEED ALONG SMITH STREET, TURN RIGHT INTO VICTORIA STREET (R68), PROCEED ALONG VICTORIA STREET (R68), TURN LEFT INTO BROWNING STREET, PROCEED ALONG BROWNING STREET, TURN RIGHT INTO UNION STREET, PROCEED ALONG UNION STREET, TURN LEFT INTO ARGYLE STREET, PROCEED ALONG ARGYLE STREET TO P272 FOLLOW P272 TO ANNIEVILLE, KWAMDAKANE TAXI RANK, OFFLOAD, LOAD AND RETURN ALONG FORWARD ROUTE IN REVERSE.</p>
12.3	<p>21004P21003Q10047348 - DUNDEE TO POMEROY (VIA HELPMKAAR)</p> <p>FROM DUNDEE TAXI RANK TURN RIGHT INTO SMITH STREET, PROCEED ALONG SMITH STREET, TURN RIGHT INTO VICTORIA STREET (R68), PROCEED ALONG VICTORIA STREET, LEFT INTO WILSON STREET (R33), PROCEED ALONG WILSON STREET, FOLLOW R33 TO HELPMKAAR, FOLLOW R33 TO POMEROY, TURN INTO SHEPSTONE STREET, PROCEED ALONG SHEPSTONE STREET, TURN LEFT INTO POMEROY TAXI RANK AND RETURN ALONG THE FORWARD ROUTE IN REVERSE.</p>
12.4	<p>21004P2100F510047349 - DUNDEE TO DANNHAUSER</p> <p>FROM DUNDEE TAXI RANK TURN RIGHT INTO SMITH STREET, PROCEED ALONG SMITH STREET, TURN RIGHT INTO VICTORIA STREET (R68), PROCEED ALONG VICTORIA STREET (R68), TURN INTO KARL LANDMAN, PROCEED ALONG KARL LANDMAN STREET, FOLLOW R68 TURN RIGHT INTO R621, PROCEED ALONG R621 TO HATTINGSPRUIT, FOLLOW R621 TO DANNHAUSER, ACROSS THE BRIDGE INTO DANNHAUSER, TURN LEFT INTO MAIN STREET (R204) AND PROCEED TO DANNHAUSER TAXI RANK, OFF LOAD AND RETURN ALONG THE FORWARD ROUTE IN REVERSE.</p>
12.5	<p>21004P2100FF10047594 - DUNDEE TO LADYSMITH</p> <p>FROM DUNDEE TAXI RANK TURN RIGHT INTO SMITH STREET, PROCEED ALONG SMITH STREET, TURN RIGHT INTO VICTORIA STREET (R68), PROCEED ALONG VICTORIA STREET (R68), TURN RIGHT INTO KARL LANDMAN STREET, PROCEED ALONG KARL LANDMAN STREET, TURN LEFT INTO R614, PROCEED ALONG R614, TURN LEFT INTO R602, PROCEED ALONG R602, TURN LEFT INTO N11, FOLLOW N11 TO LADYSMITH, PROCEED ALONG N11 STRAIGHT TO NEWCASTLE ROAD, PROCEED ALONG NEWCASTLE ROAD, TURN LEFT INTO WILLIS STREET, PROCEED WILLIS STREET, TURN RIGHT INTO ILLING STREET TAXI RANK, OFFLOAD ONLY. PROCEED ALONG ILLING STREET, TURN RIGHT INTO ALFRED STREET, TURN LEFT INTO CROWSHAW ROAD, PROCEED ALONG CROWSHAW ROAD, STRAIGHT INTO LYLELL ROAD, PROCEED ALONG LYLELL ROAD, AND TURN LEFT INTO LADYSMITH TAXI RANK, OFFLOAD, LOAD AND RETURN ALONG THE FORWARD ROUTE IN REVERSE.</p>
12.6	<p>21004P2100FF10047595 - DUNDEE TO SITHEMBILE TOWNSHIP, GLENCOE</p> <p>FROM DUNDEE TAXI RANK TURN RIGHT INTO SMITH STREET, PROCEED ALONG SMITH STREET, TURN RIGHT INTO VICTORIA STREET (R68), PROCEED ALONG VICTORIA STREET (R68), TURN RIGHT INTO KARL LANDMAN STREET, PROCEED ALONG KARL LANDMAN STREET, TURN LEFT INTO R614, PROCEED ALONG R614 INTO GLENCOE, TURN LEFT INTO BIGGAR STREET OR UITHOEK STREET, ACROSS MAIN STREET TO SITHEMBILE, OFFLOAD, LOAD AND RETURN ALONG THE FORWARD ROUTE IN REVERSE.</p>
12.7	<p>21004P2100BF10047596 - DUNDEE TO NKANDLA</p> <p>FROM DUNDEE TAXI RANK TURN RIGHT INTO SMITH STREET, PROCEED ALONG SMITH STREET, TURN RIGHT INTO VICTORIA STREET (R68), PROCEED ALONG VICTORIA STREET (R68), FOLLOW R68/R33, TURN RIGHT INTO R68 FOLLOW R68 TO NQUTHU, TURN RIGHT AT NQUTHU (R68), RIGHT INTO P50/3, PROCEED ALONG P50/3 TO NKANDLA TAXI RANK, OFFLOAD, LOAD, AND RETURN ALONG THE FORWARD ROUTE IN REVERSE.</p>



transport

Department:
Transport
Province of KwaZulu-Natal

GAZETTE

LGKZNG29-2019-OCT

REGION: ALL

12.8	21004P21004Q00047605 - DUNDEE TO JOHANNESBURG:
	<p>ALTERNATIVE ROUTE 1: FROM DUNDEE TAXI RANK TURN PROCEED AS PER ROUTE ABOVE UP TO N3 AT HEIDELBERG, FOLLOW N3 TO JOHANNESBURG, TURN RIGHT INTO M2, PROCEED WITH M2 OFFRAMP INTO SIEMERT ROAD (M31), PROCEED WITH SIEMERT ROAD, INTO END STREET, PROCEED WITH END STREET OFFRAMP INTO ANDERSON STREET, PROCEED WITH ANDERSON STREET, TURN RIGHT INTO NUGGET STREET, TURN LEFT INTO COMMISSIONER STREET (R24), TURN RIGHT INTO RISSIK STREET (M9), TURN RIGHT INTO DE VILLIERS STREET, TURN LEFT INTO WANDERERS STREET, TURN LEFT INTO NOORD STREET (JOHANNESBURG RAILWAY TAXI RANK), OFFLOAD, LOAD AND RETURN ALONG THE FORWARD ROUTE IN REVERSE.</p> <p>ALTERNATIVE ROUTE 2: FROM DUNDEE TAXI RANK PROCEED AS PER ROUTE ABOVE UP TO N3 AT HEIDELBERG. AT HEIDELBERG TURN RIGHT INTO N3 TOWARDS JOHANNESBURG, FOLLOW N3 TO JOHANNESBURG, TURN RIGHT INTO M2, PROCEED WITH M2 OFFRAMP INTO SIEMERT ROAD (M31), PROCEED WITH SIEMERT ROAD, INTO END STREET, INTO ANDERSON STREET, TURN RIGHT INTO NUGGET STREET, TURN RIGHT INTO COMMISSIONER STREET (R24), TURN RIGHT INTO RISSIK STREET (M9), TURN RIGHT INTO DE VILLIERS STREET, TURN LEFT WANDERERS STREET, TURN LEFT INTO NOORD STREET (JOHANNESBURG RAILWAY STATION TAXI RANK), OFFLOAD, LOAD AND RETURN ALONG FORWARD ROUTE IN REVERSE.</p>
12.9	21004P21004R10047609 - DUNDEE TO PIETERMARITZBURG
	<p>FROM DUNDEE TAXI RANK TURN RIGHT INTO SMITH STREET, PROCEED ALONG SMITH STREET, TURN RIGHT INTO VICTORIA STREET (R68), PROCEED ALONG VICTORIA STREET (R68), TURN RIGHT INTO KARL LANDMAN STREET, PROCEED ALONG KARL LANDMAN, TURN LEFT INTO R614, PROCEED ALONG R614, TURN LEFT INTO R602, FOLLOW R602 TO WASBANK, FOLLOW R602 TO WESSESNEK, FOLLOW R602 TO ELANDSLAAGTE, PROCEED ALONG R602, TURN LEFT INTO N11, FOLLOW N11 TO LADYSMITH, TURN LEFT INTO P32, TURN RIGHT INTO P325, PROCEED TO P544, PROCEED TO COLENZO, BYPASSING COLENZO, TURN LEFT INTO R103, PROCEED TO FRERE, TURN LEFT INTO N3, PROCEED WITH N3 TO PIETERMARITZBURG, TURN RIGHT AT BHAMBATHA (GREYTOWN ROAD) INTO CHURCH STREET, TURN LEFT INTO MASUKWANA (EAST STREET), TURN RIGHT INTO JABU NDLOVU (LOOP STREET), TURN RIGHT INTO BOSHOFF STREET, TURN LEFT INTO PIET-MARITZ STREET, TURN LEFT INTO PINE STREET TO CHURCH STREET TERMINAL NO1 (CHURCH/ PINE) (KPC0031).</p> <p>ALTERNATIVE: NEW GREYTOWN ROAD LEFT INTO BHAMBATHA (GREYTOWN ROAD) INTO CHURCH STREET, LEFT INTO MASUKWANA (EAST STREET), RIGHT INTO JABU NDLOVU (LOOP) STREET, RIGHT INTO BOSHOFF STREET, LEFT INTO PIET- MARITZ STREET, LEFT INTO PINE STREET, TO CHURCH STREET TERMINAL NO1 (CHURCH / PINE) (KPC0031), AND RETURN INTO CHURCH STREET, LEFT INTO WEST STREET, RIGHT INTO BERG STREET, RIGHT INTO EAST STREET, LEFT INTO CHURCH STREET BECOMING OLD GREYTOWN ROAD AND PROCEED ALONG THE REMAINDER OF THE FORWARD ROUTE IN REVERSE.</p>
12.10	2207BP2207BP00050962 - DUNDEE TO PEACEVALE/FORESTDALE
	<p>FROM DUNDEE TAXI RANK TURN RIGHT INTO SMITH STREET, PROCEED ALONG SMITH STREET, TURN RIGHT INTO VICTORIA STREET (R68), TURN RIGHT INTO HAJEE JAMAL STREET, PROCEED ALONG HAJEE JAMAL STREET, AND TURN RIGHT INTO PEACEVALE, OFFLOAD AND LOAD. PROCEED WITH HAJEE JAMAL STREET INTO FORESTDALE, OFFLOAD, LOAD. FROM FORESTDALE TURN RIGHT INTO COMMERCIAL STREET, PROCEED ALONG COMMERCIAL STREET STRAIGHT INTO WILSON STREET, PROCEED ALONG WILSON STREET, TURN RIGHT INTO VICTORIA STREET (R68), PROCEED ALONG VICTORIA STREET (R68), AND TURN LEFT INTO TAXI RANK.</p>
12.11	2207BP2207XJ10050582 - DUNDEE TO EMPANGENI
	<p>FROM DUNDEE TAXI RANK TURN RIGHT INTO SMITH STREET, PROCEED ALONG SMITH STREET, TURN RIGHT INTO VICTORIA STREET (R68), PROCEED ALONG VICTORIA STREET (R68), FOLLOW R68/R33, TURN RIGHT INTO R68, FOLLOW R68 TO NQUTHU, PROCEED ALONG R68 TO BABANANGO, FOLLOW R68 UP TO R34, TURN RIGHT INTO R34, FOLLOW R34 TO MELMOTH, FOLLOW R34 TO NKWALENI, TURN LEFT TOWARDS EMPANGENI (R34), PROCEED ALONG R34 TO EMPANGENI, STRAIGHT INTO MAIN ROAD, TURN RIGHT INTO WEIGHTMAN STREET TAXI RANK, OFFLOAD, LOAD AND RETURN ALONG THE FORWARD ROUTE IN REVERSE.</p> <p>ALTERNATIVE FROM DUNDEE TAXI RANK TURN RIGHT INTO SMITH STREET, PROCEED ALONG SMITH STREET, TURN LEFT INTO VICTORIA STREET (R68), PROCEED ALONG VICTORIA STREET (R68), FOLLOW R68/R33 TO VRYHEID, TURN RIGHT INTO VRYHEID BYPASS (R34) PROCEED ALONG R34 TOWARDS ULUNDI (R34), INTO R66, AND PROCEED TO ULUNDI TAXI RANK, OFFLOAD ONLY. FROM ULUNDI TAXI RANK RETURN TO R34, FOLLOW R34 TO MELMOTH, FOLLOW R34 TO NKWALENI, TURN LEFT TOWARDS EMPANGENI (R34), PROCEED ALONG R34 TO EMPANGENI STRAIGHT INTO MAIN ROAD, TURN RIGHT INTO WEIGHTMAN STREET TAXI RANK, OFFLOAD, LOAD AND RETURN ALONG THE FORWARD ROUTE IN REVERSE.</p>
12.12	2207BP2207BP00050946 - DUNDEE TO SIBONGILE TOWNSHIP
	<p>FROM DUNDEE TAXI RANK TURN RIGHT INTO SMITH STREET, PROCEED ALONG SMITH STREET, PROCEED ALONG SMITH STREET, TURN RIGHT INTO VICTORIA STREET (R68), TURN LEFT INTO CONRHILL STREET, AND PROCEED ALONG CORNHILL STREET STRAIGHT INTO SIBONGILE. OFFLOAD, LOAD AND RETURN ALONG THE FORWARD ROUTE IN REVERSE.</p>
12.13	2207BP2207BP00050947 - DUNDEE TO RORKE'S DRIFT (VIA BON DOU/DE WAAL).
	<p>FROM DUNDEE TAXI RANK TURN RIGHT INTO SMITH STREET, PROCEED ALONG SMITH STREET, TURN RIGHT INTO VICTORIA STREET (R68), PROCEED ALONG VICTORIA STREET (R68), TURN LEFT INTO WILSON STREET (R33), PROCEED ALONG WILSON STREET, FOLLOW R33, TURN LEFT INTO P190 (VIA BON DOU) PROCEED ALONG P190 TO RORKE DRIFT, SHIYANE MISSION, OFF LOAD, LOAD AND RETURN ALONG THE FORWARD ROUTE IN REVERSAL.</p>
12.14	2207BP2207BP00050948 - DUNDEE TO WASBANK
	<p>FROM DUNDEE TAXI RANK RIGHT INTO SMITH STREET, PROCEED ALONG SMITH STREET, TURN RIGHT INTO VICTORIA STREET (R68), PROCEED ALONG VICTORIA STREET (R68), FOLLOW P33-2, PROCEED ALONG P33-2 TO WASBANK, PROCEED ALONG P33-2, TURN LEFT INTO STATION STREET, WASBANK TAXI RANK, OFFLOAD, LOAD, RETURN ALONG THE FORWARD ROUTE IN REVERSE.</p>
12.15	2207BP2207BP00050950 - DUNDEE TO VRYHEID
	<p>FROM DUNDEE TAXI RANK TURN RIGHT INTO SMITH STREET, PROCEED ALONG SMITH STREET, TURN LEFT INTO VICTORIA STREET (R68), PROCEED WITH R68/33 BECOMING R33, PROCEED WITH R33(P34-3) TO VRYHEID TOWN STRAIGHT INTO CHURCH STREET, TURN RIGHT INTO VRYHEID TAXI RANK, OFFLOAD ONLY. FROM VRYHEID TAXI RANK TURN LEFT INTO CHURCH STREET, PROCEED ALONG CHURCH STREET STRAIGHT INTO STRETCH CRESCENT, TURN LEFT INTO RAILWAY STATION TAXI RANK, AND OFFLOAD ONLY. FROM RAILWAY STATION TAXI RANK TURN RIGHT INTO STRETCH CRESCENT, PROCEED INTO CHURCH STREET, TURN RIGHT INTO VRYHEID TAXI RANK, LOAD ONLY AND RETURN ALONG CHURCH STREET, INTO R33 AND PROCEED ALONG THE REMAINDER OF THE FORWARD ROUTE IN REVERSE</p>
12.16	2207BP2207BP00050958 - DUNDEE TO DUNDEE HOSPITAL
	<p>FROM DUNDEE TAXI RANK TURN RIGHT INTO SMITH STREET, PROCEED ALONG SMITH STREET, PROCEED ALONG SMITH STREET, TURN RIGHT INTO VICTORIA STREET (R68), TURN LEFT INTO CORPORATION STREET, PROCEED STRAIGHT INTO DUNDEE HOSPITAL, OFFLOAD, LOAD AND RETURN ALONG FORWARD ROUTE IN REVERSE.</p>
12.17	2207BP2207BP00050960 - DUNDEE TO STRATHMORE PARK
	<p>FROM DUNDEE TAXI RANK TURN RIGHT INTO SMITH STREET, PROCEED ALONG SMITH STREET, TURN RIGHT INTO VICTORIA STREET (R68), AND TURN RIGHT INTO STRATHMORE, OFFLOAD, LOAD AND RETURN ALONG FORWARD ROUTE IN REVERSE.</p>

**transport**

Department:

Transport

Province of KwaZulu-Natal

GAZETTE

LGKZNG29-2019-OCT

REGION: ALL

12.18 21004P2100F610047346 - DUNDEE TO NEWCASTLE

FROM DUNDEE TAXI RANK TURN RIGHT INTO SMITH STREET, PROCEED ALONG SMITH STREET, TURN RIGHT INTO VICTORIA STREET (R68), PROCEED ALONG VICTORIA STREET (R68), TURN RIGHT INTO KARL LANDMAN STREET, PROCEED ALONG KARL LANDMAN, FOLLOW R68 TURN RIGHT INTO R621 PROCEED ALONG R621 TO HATTINGSPRUIT, FOLLOW R621 TO DANNHAUSER, FOLLOW R621 TO N11, TURN RIGHT INTO N11, FOLLOW N11 TO NEWCASTLE OFF RAMP, LEFT TO NEWCASTLE (ALLEN STREET), PROCEED ALONG ALLEN STREET TURN LEFT INTO TERMINUS STREET, PROCEED ALONG TERMINUS STREET, TURN RIGHT INTO NEWCASTLE TAXI RANK, OFFLOAD, LOAD AND RETURN ALONG THE FORWARD ROUTE IN REVERSE.



transport

Department:
Transport
Province of KwaZulu-Natal

GAZETTE

LGKZNG29-2019-OCT

REGION: ALL

1)	Application Number: APP0116937	2)	Gazette Number: LGKZNG29-2019-OCT
3)	Applicant: NE MKHWANAZI ID NO. 5703270536083 Association: MADADENI TAXI OWNERS ASSOCIATION	4)	Applicant Address: HOUSE NO: 4343 SECTION 3 MADADENI 2951
5)	Existing Licence Holder: MO MKHWANAZI ID NO. 5401155337087	6)	Existing Licence Holder Address: P O BOX 1539 SECTION 2 MADADENI 2951
7)	Type of application: NORMAL TRANSFER	8)	Operating Licence Number: LGKZN0103000628
9)	Vehicle Type: MINIBUS	10)	1 X 15 (SEATED) + 0 (STANDING)
11)	Region: AMAJUBA		
12.1	2100F52202EN10057626 - NEWCASTLE TO ESTCOURT FROM NEWCASTLE APPROVED TAXI RANK, TURN RIGHT AT VOORTREKKER, TURN LEFT TO KIRKLAND STREET, TURN RIGHT ENTER ALLEN STREET, TURN RIGHT TO N11, TURN LEFT TO HELPMEEKAR, TURN TO PETERS ROAD, TURN RIGHT TO COLENSE ROAD, TURN LEFT TO R103, ENTER ALEXANDRA ROAD, TURN RIGHT TO HARDING STREET ENTER APPROVED ESTCOURT TAXI RANK. RETURN WITH THE SAME ROUTE TO NEWCASTLE.		
12.2	2100F52100BF10057627 - NEWCASTLE TO LADYSMITH. FROM NEWCASTLE APPROVED TAXI RANK PROCEED ACROSS TERMINUS STREET ENTER VOORTREKKER STREET TURN LEFT AT KIRKLAND STREET, TURN RIGHT ENTER ALLEN STREET, TURN RIGHT TO N11 JOIN CRAWCHAW STREET, TURN LEFT ENTER LADYSMITH APPROVED TAXI RANK RETURN WITH THE SAME ROUTE TO NEWCASTLE.		
12.3	2100F522068T10057628 - NEWCASTLE TO PIETERMARITZBURG. FROM NEWCASTLE APPROVED TAXI RANK PROCEED ACROSS TERMINUS STREET, ENTER VOORTREKKER STREET, TURN LEFT TO KIRKLAND STREET, TURN RIGHT ENTER ALLEN STREET, TURN LEFT TO N11, TURN LEFT TO HELPMEEKAR ROAD, TURN RIGHT TO PETERS ROAD THROUGH INDUSTRIAL, TURN RIGHT TO COLENSE ROAD, TURN RIGHT TON3, TURN LEFT TO CHURCH STREET, TURN LEFT TO EAST STREET ENTER PIETERMARITZBURG APPROVED TAXI RANK. RETURN WITH THE SAME ROUTE TO NEWCASTLE.		
12.4	2100F52206LS10057629 - NEWCASTLE TO DURBAN FROM NEWCASTLE APPROVED TAXI RANK, PROCEED ACROSS TERMINUS STREET, TURN RIGHT AT VOORTREKKER STREET, TURN LEFT INTO KIRKLAND STREET, TURN RIGHT ENTER ALLEN STREET PROCEED STRAIGHT, TURN RIGHT TO N11, TURN LEFT TO HELPMEEKAR, TURN RIGHT TO PETERS ROAD, TURN RIGHT TO COLENSE ROAD, TURN LEFT TO R103, TURN LEFT TO N3, TURN LEFT TO ALICE STREET, TURN LEFT TO ALBERT ROAD, TURN RIGHT TO MNGENI ROAD ENTER APPROVED DURBAN TAXI RANK CORNER OF UMNGENI ROAD AND OSBORN ROAD. RETURN WITH THE SAME ROUTE TO NEWCASTLE.		
12.5	2202BR2202BR00057631 - MADADENI TO ALL SECTIONS FROM MADADENI SHOPRITE SHOPPING CENTRE TO ALL SECTIONS WITHIN MADADENI TOWNSHIP. PICK AND DROP TO AND FROM AND TURN TO MADADENI SHOPRITE SHOPPING CENTRE.		
12.6	2100F521005B10057640 - NEWCASTLE TO EMPANGENI. FROM MADADENI SECTION 6 AND NEWCASTLE TAXI RANK. FROM NEWCASTLE TAXI RANK PROCEED ACROSS TERMINUS STREET INTO VOORTREKKER STREET, TURN LEFT AT KIRKLAND STREET, TURN RIGHT AT ALLEN STREET PROCEED STRAIGHT VIA ARBOR PARK SUBURB, TURN LEFT INTO N11 ROAD PROCEED STRAIGHT TURN RIGHT TO P483 ROAD VIA BLAUBOSCH OSIZWENI TO UTRECHT, TURN RIGHT AT UTRECHT ROAD INTERSECTION ENTER R34 ROAD PROCEED STRAIGHT TURN LEFT AT BLOODRIVER ENTER R33 ROAD AND R34 PROCEED STRAIGHT VIA STILWATER BP GARAGE ON ROAD TO VRYHEID, TURN RIGHT AT CROSS ROADS BEFORE ENTERING VRYHEID PROCEED ON R34 ROAD VIA VRYHEID PROCEED STRAIGHT VIA MELMOTH, TURN LEFT AT ENKWALINI NDUNDULU AREA PROCEED STRAIGHT ON R34 ENTER EMPANGENI MAIN ROAD TURN RIGHT AT BOXER SHOPPING CENTER ENTER ?A? TAXI RANK EMPANGENI, RETURN SAME ROUTE TO MADADENI SECTION 6 NEWCASTLE.		
12.7	2100F52202BQ00057662 - NEWCASTLE TO NORMANDEEN FROM NEWCASTLE TAXI RANK EXIT WITH TERMINUS STREET TURN LEFT WITH SUTHERLAND STREET TURN RIGHT WITH SCOTT STREET TO LENNOXTON WITH ROAD P39 TO NORMANDIEN PICK AND DROP RETURNING USING SAME ROUTE.		
12.8	2202BQ2207B500057663 - NEWCASTLE TO UTRECHT FROM NEWCASTLE TAXI RANK WITH VOORTREKKER STREET TURN LEFT TO 34 KIRKLAND STREET AND TURN LEFT TO 31 ALLEN STREET AND TURN LEFT TO JOIN N11 ROAD TURN RIGHT TO UTRECHT ROAD AND TURN LEFT TO UTRECHT INTO APPROVED TAXI RANK AND RETURN BACK USING THE SAME ROUTE.		
12.9	2100F521004P10057664 - NEWCASTLE TO DUNDEE. FROM NEWCASTLE APPROVED TAXI RANK PROCEED ACROSS TERMINUS STREET, ENTER VOORTREKKER STREET TURN LEFT TO KIRKLAND STREET, TURN RIGHT ENTER ALLEN STREET, PROCEED TURN LEFT TO N11 PROCEED STRAIGHT TURN LEFT TO R621 VIA NDH ENTER PROCEED STRAIGHT VIA HUTTERNSPRUT TURN LEFT TO DUNDEE ENTER LANDMAN STREET TURN LEFT ENTER DUNDEE APPROVED TAXI RANK RETURN WITH SAME ROUTE TO NEWCASTLE.		
12.10	2202BR2202BR00057620 - MADADENI (JOBSTOWN / EMASONDEZA) TO MADADENI FROM KWADANISA STOP JOBSTOWN, TURN RIGHT ON ROAD D1335, VIA ZUKA TRUST FARM, TURN LEFT JOBSTOWN SCHOOL AND ISIKHALISEZWE S. PRIMARY SCHOOL, PROCEED ACROSS THEKU RIVIA MASKRAAL PROCEED STRAIGHT, ENTER SECTION MADADENI, TURN RIGHT AT ISCOR HOSTEL, VIA ISCOR HOSTEL (INGQAYI HOSTEL) PROCEED STRAIGHT TURN LEFT AT EMATSHENI AMHLOPHE, TURN RIGHT AT CORNER HOUSE KWAMDLALOSE PROCEED STRAIGHT TURN LEFT SHOPRITE CHECKERS ENTER CHECKERS APPROVED TAXI RANK OFF-LOAD AND RETURN WITH SAME ROUTE TO MASONDEZA. ALTERNATIVE ROUTE FROM KWAMDLALOSE CORNER HOUSE PROCEED STRAIGHT VIA CHECKERS SHOPPING CENTER, VIA SECTION 3 CLINIC, TURN RIGHT AT ROAD INTERSECTION PROCEED STRAIGHT VIA KWASIBALI TURN LEFT AT METHODIST CHURCH PROCEED STRAIGHT VIA SECTION 1 TAXI RANK VIA EKHUZANI, VIA EMBONGOLWENI, VIA BP GARAGE, VIA IKHWEZI SECTION, VIA MADADENI POLICE STATION AT THE ROBOT TURN LEFT PROCEED STRAIGHT ENTER MAGISTRATE AND WELFARE OFFICE PARKING AND LOAD / OFFLOAD. RETURN THE SAME ROUTE TO MADADENI CHECKERS.		



transport

Department:
Transport
Province of KwaZulu-Natal

GAZETTE

LGKZNG29-2019-OCT

REGION: ALL

12.11	<p>2202BR2202BS00057622 - MADADENI TO OSIZWENI</p> <p>FROM MADADENI TO OSIZWENI TOWNSHIP FROM MAGISTRATE OFFICE, MADADENI TOWNSHIP, TURN LEFT ENTER ROAD BETWEEN SECTION 2 AND MUNICIPALITY OFFICES. TURN RIGHT AT BP GARAGE PROCEED STRAIGHT VIA IMBONGOLWENI CHURCH, VIA KHUZANI SHOPPING CENTRE VIA METHODIST CHURCH. SECTIONS 1 PROCEED STRAIGHT AT FOUR WAY STOP ON ROAD BETWEEN RIVERSIDE HOUSES AND SECTION 3 TURN RIGHT AT KWAMABOYA. VIA EHASHINI STOP. VIA ST HOHN CHURCH, TURN RIGHT AT CHECKERS SHOPPING CENTER VIA CLINIC SECTION 3, TURN LEFT AT CLINIC, AND PROCEED VIA MADADENI LIBRARY, VIA BEER WHOLESALE DEPOSIT, VIA MAZIBUYE TESTING STATION. PROCEED STRAIGHT, AT ZENZELE SHOPPING CENTER, TURN RIGHT AND TURN LEFT VIA MADADENI HOSPITAL ROAD BETWEEN SECTION 6 AND MADADENI HOSPITAL, TURN LEFT AT AMAZULU HIGH SCHOOL, TURN RIGHT AT ROAD INTERSECTION (ROAD BETWEEN SECTION 6 AND SECTION 7). VIA MADODA SHOPPING ENTERPRISE, TURN RIGHT AT MADADENI BREWERY VIA MOYOMUHLE TAXI RANK, TURN LEFT AT THE ROBOT ENTER ROAD TO OSIZWENI AND UTRECHT VIA NINE MILE STOP, VIA BLAARBOSCH AREA, TURN RIGHT AT EMPANGENI, TURN LEFT ENTER OSIZWENI TOWNSHIP (SOUTH), PROCEED STRAIGHT VIA QHUBIMFUNDU S. P. SCHOOL AND VIA XOLANI HIGH SCHOOL, TURN RIGHT AT KWAMASHU STOP. TURN LEFT AT MPHAZIMA RESTAURANT AND HLANGANANI SHOPPING CENTRE, PROCEED STRAIGHT, TURN RIGHT AT ROAD INTERSECTION VIA OSIZWENI BUSINESS ARE, VIA POST OFFICE (OSIZWENI) AND S.A.P.S. STATION, TURN LEFT PROCEED STRAIGHT TO TOP TANK, TURN LEFT KWAMBHOKO (SAND SUPPLY DEPOSIT) VIA LONG HOMES HOUSING, TURN RIGHT AT MATSHEKESHENI SECTION, VIA KWA BOB SHOPPING CENTRE, AND MASKOPHASINI, TURN LEFT AT DEPOT. ON THE THIRD ROAD FROM KHUZANI SHOPPING CENTRE, TURN RIGHT VIA KWAMAKHANYA SHOPPING CENTER, TURN RIGHT AT KWA VILAKAZI CORNER HOUSE, VIA 5 STAR CENTER AND FIRE STATION OSIZWENI, AND TURN RIGHT AT T.V. LIQUOR STORE. PROCEED STRAIGHT VIA KAKALASPAN AREA (RURAL AREA) VIA MILLENNIUM CASH STORE. EMPOMPINI RETURN SAME ROUTE TO MADADENI TOWNSHIP.</p>
12.12	<p>2100F52202BQ00057623 - NEWCASTLE TO NEWCASTLE (IMPONDO/BAHLOKAZI)</p> <p>FROM NEWCASTLE APPROVED TAXI RANK, TURN RIGHT AT TERMINUS STREET, TURN LEFT AT GURTHURLAND STREET, TURN RIGHT AT SCOTTS STREET, VIA PICK N PAY SHOPPING CENTRE, PROCEED STRAIGHT VIA CAPRICORNA HOTEL, ENTER BOUNDARY STREET AT LENOXTON TOWNSHIP, PROCEED VIA CALTEX GARAGE (PETROL), VIA RICHVIEW CIVIC HALL, VIA BABS SCRAP YARD, VIA NCANDU COMBINED SCHOOL, TURN LEFT AT CHEMSFORD ROAD, VIA FARMERS ASSOCIATION AUCTION SALE, TURN RIGHT TO ROAD D502 TO EKUSENI YOUTH DEVELOPMENT CENTRE, ENTER CHEMSFORD ROAD, PROCEED STRAIGHT, AT CHEMSFORD DAM, TURN RIGHT INTO ROAD R621 TO BAHLOKAZI HIGH SCHOOL. RETURN WITH THE SAME ROUTE FROM HAIGH SCHOOL VIA CHEMSFORD WATER WORKS. RETURN WITH THE SAME ROUTE FROM GIJIMA SCHOOL R621, TURN RIGHT AT CHEMSFORD DAM. RETURN WITH THE SAME ROUTE TO NEWCASTLE APPROVED TAXI RANK.</p>
12.13	<p>2100F52207I010057635 - NEWCASTLE TO MONDLO</p> <p>FROM APPROVED TAXI RANK IN NEWCASTLE PROCEED STRAIGHT ACROSS TERMINUS STREET INTO VOORTREKKER STREET, TURN LEFT AT KIRKLAND STREET, TURN RIGHT AT ALLEN STREET PROCEED STRAIGHT, VIA ARBOR PARK SUBURB, TURN LEFT ENTER N11 ROAD, TURN RIGHT INTO P483 ROAD VIA OSIZWENI TO UTRECHT, TURN RIGHT AT UTRECHT ROAD INTERSECTION ENTER ROAD R34 ROAD. PROCEED STRAIGHT AT BLOOD RIVER PROCEED STRAIGHT ACROSS R33 ROAD ENTER P54 ROAD TO NGUTHU, TURN LEFT AT KWAGRACE SHOPPING CENTRE PROCEED STRAIGHT ON THAT ROAD ENTER MONDLO. TURN LEFT TO MONDLO TAXI RANK. RETURN SAME ROUTE TO NEWCASTLE.</p>
12.14	<p>2100F52207GY10057636 - NEWCASTLE TO NQUTU</p> <p>FROM APPROVED TAXI RANK IN NEWCASTLE PROCEED STRAIGHT ACROSS TERMINUS STREET INTO VOORTREKKER STREET, TURN LEFT AT KIRKLAND STREET, TURN RIGHT AT ALLEN STREET PROCEED STRAIGHT, VIA ARBOR PARK SUBURB, TURN LEFT ENTER N11 ROAD THEN TURN RIGHT INTO P483 ROAD VIA OSIZWENI ROAD TO UTRECHT, TURN RIGHT AT UTRECHT ROAD INTERSECTION ENTER R34 ROAD. PROCEED STRAIGHT AT BLOOD RIVER CROSSROAD PROCEED ACROSS R33 ROAD ENTER P54 ROAD TO NGUTHU APPROVED TAXI RANK DESTINATION, RETURN SAME ROUTE TO NEWCASTLE.</p>
12.15	<p>2202BQ2207J810057638 - FROM NEWCASTLE TAXI RANK, PROCEED STRAIGHT ACROSS TERMINUS STREET INTO VOORTREKKER STREET PROCEED STRAIGHT, TURN LEFT AT KIRKLAND STREET, TURN RIGHT AT ALLEN STREET PROCEED STRAIGHT VIA ARBOR PARK SUBURB, TURN LEFT ENTER N11 ROAD PROCEED STRAIGHT, TURN RIGHT INTO P483 VIA OSIZWENI TO UTRECHT, TURN RIGHT AT UTRECHT ROAD INTERSECTION ENTER R34 ROAD PROCEED STRAIGHT, TURN LEFT AT BLOOD RIVER ENTER R33 ROAD AND R34 PROCEED STRAIGHT TO VRYHEID, TURN LEFT AT STILWATER BP GARAGE PROCEED STRAIGHT ENTER R33 ROAD TO PAULPIETERSBURG TURN RIGHT AT KRUGER STREET PROCEED STRAIGHT ENTER PAULPIETERSBURG TAXI RANK. RETURN SAME ROUTE TO NEWCASTLE.</p>
12.16	<p>2202BQ2100HB10057641 - NEWCASTLE TO PONGOLA</p> <p>FROM NEWCASTLE TAXI RANK PROCEED STRAIGHT ACROSS TERMINUS STREET TURN LEFT AT KIRKLAND STREET TURN RIGHT AT ALLEN STREET (MAIN STREET) PROCEED STRAIGHT TO ARBOR PARK SUBURB TURN LEFT ENTER N11 ROAD, PROCEED STRAIGHT TURN RIGHT INTO R483 TO OSIZWENI, UTRECHT TURN RIGHT AT UTRECHT ROAD INTERSECTION ENTER R34 ROAD PROCEED STRAIGHT TURN LEFT AT BLOODRIVER ROAD INTERSECTION ENTER R33 AND R34 PROCEED STRAIGHT TO STILWATER BP GARAGE TURN RIGHT AT CROSS ROAD BEFORE REACHING VRYHEID PROCEED ON R34 TO BHEKZULU TOWNSHIP ENTER R69 ROAD TO LOUWSBURG TURN LEFT AT ROAD INTERSECTION ENTER R66 ROAD TO MAGUDU, TURN LEFT ENTER N2 ROAD PROCEED STRAIGHT ENTER PONGOLA TAXI RANK RETURN SAME ROUTE TO NEWCASTLE.</p>
12.17	<p>2202BR2100F500057611 - MADADENI TO NEWCASTLE</p> <p>FROM KWAHOFINA ECANAN SECTION NEW SETTLEMENT HOUSING AND THE RIVERSIDE PROCEED STRAIGHT ON ROAD BETWEEN SECTION 3 AND RIVERSIDE HOUSING AT FOUR WAY STOP PROCEED STRAIGHT VIA METHODIST CHURCH VIA SECTION 1 CLINIC AND TAXI RANK, TURN RIGHT AT SECTION 1 RANK PROCEED STRAIGHT, TURN LEFT AT KWAMAVUSO CORNER HOUSE PROCEED STRAIGHT, TURN LEFT AT LUTHERAN CHURCH PROCEED STRAIGHT, TURN RIGHT EMBONGOLWENI CHURCH, VIA BP GARAGE, VIA AMAJUBA DISTRICT OFFICE IKHWEZI SECTION AND VIA SAPS STATION MADADENI AT ROBOT, TURN RIGHT TO INGAGANE INTERSECTION, TURN RIGHT AT THE ROBOT CROSSING INGAGANE RIVER VIA RAILWAY STATION MATUKUSA NEW TOWNSHIP AT KEYWAY MOTORS (MATUKUSA) ROBOT PROCEED STRAIGHT VIA RAILWAY STATION KARBOCHEM, TURN LEFT ENTER ROAD N11 AND TURN RIGHT INTO ALLEN STREET TO NEWCASTLE, VIA ARBOR PARK TOWN HOUSES, PROCEED ON ALLEN STREET ENTER NEWCASTLE, TURN LEFT AT KIRKLAND STREET, TURN RIGHT AT VOORTREKKER STREET PROCEED STRAIGHT ACROSS TERMINUS STREET TAXI RANK. RETURN WITH THE SAME ROUTE TO MADADENI TOWNSHIP.</p> <p>OR</p> <p>TURN RIGHT AT KEYWAY MOTORS ROBOT INTO ALBERT WESSELS ROAD VIA EMABHODINI NEWCASTLE TEXTILE INDUSTRIES AND HEAVY ENGINEERING INDUSTRY. PROCEED STRAIGHT VIA ENGINE GARAGE. VIA FOUR WAY STOP PROCEED STRAIGHT, TURN RIGHT AT ROBOT VIA KARBRO TESTING STATION, TURN RIGHT ENTER HARDWICK STREET, TURN LEFT AT KINGS HOTEL INTO HARDING STREET PROCEED STRAIGHT, TURN RIGHT AT BP GARAGE AND BRAD LOWS FURNISHERS, INTO ALLEN STREET PROCEED STRAIGHT, TURN LEFT AT KIRKLAND STREET, TURN RIGHT INTO VOORTREKKER STREET PROCEED STRAIGHT ACROSS TERMINUS STREET ENTER NEWCASTLE APPROVED TAXI RANK. RETURN WITH SAME ROUTE TO MADADENI TOWNSHIP.</p>



transport

Department:
Transport
Province of KwaZulu-Natal

GAZETTE

LGKZNG29-2019-OCT

REGION: ALL

1)	Application Number: APP0116938	2)	Gazette Number: LGKZNG29-2019-OCT
3)	Applicant: IT NDLOVU ID NO. 7312125349086 Association: NEWLANDS EAST TAXI OWNERS ASSOCIATION	4)	Applicant Address: P.O. BOX 4217 DURBAN 4000
5)	Existing Licence Holder: HN MARCH ID NO. 5402095093087	6)	Existing Licence Holder Address: 100 RANDES ROAD SYDENHAM DURBAN 4091
7)	Type of application: NORMAL TRANSFER	8)	Operating Licence Number: LGKZN1403000823
9)	Vehicle Type: MINIBUS	10)	1 X 15 (SEATED) + 0 (STANDING)
11)	Region: GREATER NORTH		
12.1	<p>2206LM2206TP00051846 - NEWLANDS EAST TO LA LUCIA FROM STARTING POINT IN NEWLANDS EAST, ALONG ROADS IN NEWLANDS EAST AS PER FILE NO. "18/1/10/2/3, EXITING NEWLANDS EAST DRIVE, LEFT INTO INANDA ROAD, INTO INANDA HIGHWAY, INTO INANDA ROAD, INTO SEA COW LAKE ROAD, RIGHT INTO NORTH COAST ROAD, LEFT INTO RIVERSIDE ROAD, RIGHT ONTO THE M4, LEFT INTO LA LUCIA MALL OFF-RAMP, RIGHT INTO ARMSTRONG AVENUE, INTO LA LUCIA MALL AND RETURN.</p> <p>FROM STARTING POINT IN NEWLANDS EAST, ALONG ROADS IN NEWLANDS EAST AS PER FILE NO. "18/1/10/2/3. FROM JOHN DORY DRIVE, RIGHT INTO NEWLANDS EAST DRIVE, RIGHT INTO NANDI DRIVE, RIGHT ONTO N2 NORTH, LEFT ONTO MOUNT EDGEcombe OFF-RAMP, RIGHT ONTO M41, LEFT INTO UMHLANGA ROCKS DRIVE BUSINESS AREA AND RETURN</p>		
12.2	<p>2206LM2206R400051843 - NEWLANDS EAST TO WESTMEAD FROM STARTING POINT IN NEWLANDS EAST, ALONG ROADS IN NEWLANDS EAST AS PER FILE NO. 18/1/10/23, EXITING NEWLANDS EAST DRIVE, LEFT INTO INANDA ROAD, INTO INANDA HIGHWAY, RIGHT INTO N2, THEN RIGHT INTO UMGENI ROAD (M19), PROCEEDING TOWARDS ST JOHNS AVENUE, RIGHT INTO OLD MAIN ROAD (PINETOWN), INTO RICHMOND ROAD, RIGHT INTO WESTMEAD INDUSTRIAL AREA - AND RETURN.</p>		
12.3	<p>2206LM2206LS00051844 - NEWLANDS EAST TO PICK N' PAY HYPERMARKET DURBAN NORTH FROM STARTING POINT IN NEWLANDS EAST, ALONG ROADS IN NEWLANDS EAST AS PER FILE NO. 18/1/10/2/3, EXITING NEWLANDS EAST DRIVE, LEFT INTO INANDA ROAD, INTO INANDA HIGHWAY, INTO INANDA ROAD, INTO SEA COW LAKE ROAD, RIGHT INTO NORTH COAST ROAD, LEFT INTO RIVERSIDE ROAD, INTO PROSPECT HALL ROAD, RIGHT INTO UITSIG ROAD, RIGHT INTO HYPERMARKET AND RETURN.</p>		
12.4	<p>2206LM2206LS00051845 - NEWLANDS EAST TO ADDINGTON HOSPITAL FROM STARTING POINT IN NEWLANDS EAST, ALONG ROADS IN NEWLANDS EAST AS PER FILE NO. 18/1/10/2/3. EXITING NEWLANDS EAST DRIVE, LEFT INTO INANDA ROAD, INTO INANDA HIGHWAY, INTO INANDA ROAD, INTO SEA COW LAKE ROAD, RIGHT INTO NORTH COAST ROAD, INTO UMGENI ROAD (R102), LEFT INTO GOBLE ROAD, RIGHT INTO NMR AVENUE, INTO WALNUT ROAD, INTO UNION STREET, LEFT INTO WEST STREET, RIGHT INTO POINT ROAD, PROCEEDING ALONG POINT ROAD, LEFT INTO BELL STREET, RIGHT INTO ESCOMBE TERRACE, TO ADDINGTON HOSPITAL AND RETURN.</p>		
12.5	<p>2206LM2206TP00051847 - NEWLANDS EAST TO DURBAN 5.FROM STARTING POINT AT JOHN DORY DRIVE IN NEWLANDS EAST, ALONG ROADS IN NEWLANDS EAST AS PER FILE NO. 18/1/10/2/3 TO RANK 53C, SOLDIERS WAY, DURBAN, AND RETURN. ALTERNATIVELY: FROM STARTING POINT IN JOHN DORY DRIVE, NEWLANDS EAST, LEFT INTO INANDA ROAD, INTO INANDA HIGHWAY, RIGHT INTO N2, LEFT INTO UMGENI ROAD (M19), LEFT INTO GOBLE ROAD, RIGHT INTO NMR AVENUE, INTO WALNUT ROAD, RIGHT INTO ORDINANCE ROAD, LEFT INTO SOLDIERS WAY, RIGHT INTO PINE STREET, RIGHT INTO RUSSEL STREET, LEFT INTO LEOPOLD STREET, RIGHT INTO WARWICK AVENUE RIGHT INTO ALICE STREET AND INTO RAND 53C - PASSENGERS TO BE DROPPED OFF EN-ROUTE AT THE MUNICIPALITY'S APPROVED DROP OFF POINTS, AND PICKING UP ONLY AT THE ORIGINS IN ALL THE ABOVE ROUTES. ALTERNATIVELY: FROM STARTING POINT IN JOHN DORY DRIVE, NEWLANDS EAST, EXITING NEWLANDS EAST, LEFT INTO INANDA ROAD, INTO INANDA HIGHWAY, INTO SEA COW LAKE ROAD, RIGHT INTO NORTH COAST ROAD, INTO UMGENI ROAD, INTO SOLDIERS WAY, RIGHT INTO PINE STREET, RIGHT INTO RUSSELL STREET, LEFT INTO LEOPOLD STREET, RIGHT INTO WARWICK AVENUE, RIGHT INTO ALICE STREET AND RANK 53C DROPPING OFF AND PICKING UP EN-ROUTE AT MUNICIPALITY APPROVED DROP-OFF AND PICK-UP POINTS. ALTERNATIVELY: FROM STARTING POINT IN JOHN DORY DRIVE, NEWLANDS EAST, EXITING NEWLANDS EAST, LEFT INTO INANDA ROAD, INTO INANDA HIGHWAY, RIGHT INTO N2, LEFT INTO UMGENI ROAD (M19), RIGHT INTO ALPINE ROAD, PROCEEDING ALONG BRICKFIELD ROAD, RIGHT INTO RANDES ROAD, ONTO N3, ALONG OLD DUTCH ROAD, INTO ALICE STREET, RIGHT INTO SOLDIERS WAY, RIGHT INTO PINE STREET, RIGHT INTO RUSSELL STREET, LEFT INTO LEOPOLD STREET, RIGHT INTO WARWICK AVENUE, RIGHT INTO ALICE STREET AND RANK 53C - DROPPING OFF AND PICKING UP EN-ROUTE AT MUNICIPALITY APPROVED DROP-OFF AND PICK-UP POINTS. SUBJECT TO THE RESTRICTION THAT ON THE FORWARD JOURNEY INTO DURBAN, ALONG ALPINE/BRICKFIELD ROADS, COMMENCING AT THE INTERSECTION OF ALPINE ROAD AND STANLEY COPLEY DRIVE, NO PASSENGERS BE PICKED UP. ON THE RETURN JOURNEY TO NEWLANDS EAST, NO PASSENGERS BE SET DOWN, ALONG BRICKFIELD/ALPINE ROADS, UNTIL REACHING THE INTERSECTION OF ALPINE ROAD AND STANLEY COPLEY DRIVE. 6.FROM STARTING POINT AT JOHN DORY DRIVE IN NEWLANDS EAST, ALONG ROADS IN NEWLANDS EAST AS PER FILE NO. 18/1/10/2/3, EXITING LEFT INTO INANDA ROAD, INTO INANDA HIGHWAY, RIGHT INTO N2, LEFT INTO N3, TRAVELLING ALONG OLD DUTCH ROAD INTO ALICE STREET, RIGHT INTO SOLDIERS WAY, AND INTO RANK 53C, PASSENGERS TO BE DROPPED OFF EN-RO.</p>		
12.6	<p>2206LM2206LM00052031 - NEWLANDS EAST TO DURBAN RETURN FROM RANK 53C - SOLDIERS WAY, LEFT INTO COMMERCIAL ROAD LEFT INTO NMR AVENUE, LEFT INTO GOBLE ROAD, RIGHT INTO UMGENI ROAD (R102): INTO NORTH COAST ROAD, LEFT INTO SEA COW LAKE ROAD, ONTO INANDA HIGHWAY, INTO INANDA ROAD, RIGHT INTO NEWLANDS EAST, CONTINUE ALONG UMGENI ROAD (M19), RIGHT ONTO N2, LEFT ONTO INANDA HIGHWAY, ONTO INANDA ROAD, RIGHT INTO NEWLANDS EAST.</p>		



transport

Department:
Transport
Province of KwaZulu-Natal

GAZETTE

LGKZNG29-2019-OCT

REGION: ALL

1) Application Number: APP0116942	2) Gazette Number: LGKZNG29-2019-OCT
3) Applicant: BS MABASO ID NO. 6302185387085 Association: MAPHEPHETHE TAXI ASSOCIATION	4) Applicant Address: 030264 SHUNGWINI ROAD KWANGCOLOSI HILLCREST 3610
5) Existing Licence Holder: QE MABASO ID NO. 5808025290082	6) Existing Licence Holder Address: 96 RISEGATE DRIVE SOUTHGATE PHOENIX KWA-ZULU NATAL 4068
7) Type of application: NORMAL TRANSFER	8) Operating Licence Number: LGKZN1403002244
9) Vehicle Type: MINIBUS	10) 1 X 15 (SEATED) + 0 (STANDING)
11) Region: GREATER NORTH	
12.1	2206LS2206LS00053624 - MAPHEPHETHENI TO DURBAN. FROM APPROVED TAXI RANK IN MAPHEPHETHENI (MBEJE STORE) ON D1504 LEFT INTO P718, RIGHT TURN INTO P100, RIGHT TURN INTO M27/P93, LEFT TURN INTO MR93/M25 (KWAMASHU HIGHWAY), INTO NORTH COAST ROAD, INTO UMGENI ROAD, INTO SOLDIER WAY ROAD AND PROCEED INTO SOLDIER WAY TAXI RANK. ALTERNATIVELY. UMGENI ROAD, RIGHT INTO LEOPOLD STREET, RIGHT INTO WARWICK AVENUE, RIGHT INTO ALICE STREET, RIGHT INTO SOLDIERS WAY ROAD AND PROCEED INTO SOLDIERS WAY TAXI RANK. ALTERNATIVELY. FROM KWAMASHU HIGHWAY (M25), TURN RIGHT INTO N2, LEFT INTO N3 EAST BOUND, LEFT INTO OLD DUTCH ROAD, INTO ALICE STREET RIGHT INTO SOLDIERS WAY TAXI RANK.
12.2	2206OM2206LS00055478 - MAPHEPHETHA TO DURBAN CBD FROM APPROVED TAXI RANK IN OPHISWENI ON UMYEKA ROAD (A3802) LEFT INTO D1504 LEFT INTO P718 RIGHT INTO P100 RIGHT INTO M27/P93 LEFT INTO MR93/M25 (KWAMASHU HIGHWAY), INTO NORTH COAST ROAD INTO UMGENI ROAD RIGHT INTO LEOPOLD STREET RIGHT INTO WARWICK AVENUE RIGHT INTO ALICE STREET RIGHT INTO SOLDIERS WAY ROAD AND PROCEED INTO SOLDIERS WAY TAXI RANK. ALTERNATIVELY FROM KWAMASHU HIGHWAY (M25) TURN RIGHT INTO N2, LEFT INTO N3 EAST BOUND LEFT INTO OLD DUTCH ROAD INTO ALICE STREET RIGHT INTO SOLDIERS WAY ROAD AND PROCEED INTO SOLDIERS WAY TAXI RANK.
12.3	2206PM2206LS00055480 - VUTHA TO DURBAN. FROM APPROVED TAXI RANK IN KWAVUTHA STORE ALONG VUTHA ROAD (A3796) LEFT TURN INTO P718 RIGHT INTO P100 LEFT INTO MR93/M25 (KWAMASHU HIGHWAY) INTO NORTH COAST ROAD INTO UMGENI ROAD RIGHT INTO LEOPOLD STREET RIGHT INTO WARWICK AVENUE RIGHT INTO ALICE STREET RIGHT INTO SOLDIERS WAY ROAD AND PROCEED INTO SOLDIERS WAY TAXI RANK. ALTERNATIVELY: FROM KWAMASHU HIGHWAY (M25) TURN RIGHT INTO N2 LEFT INTO N3 EAST BOUND INTO OLD DUTCH ROAD INTO ALICE STREET RIGHT INTO SOLDIERS WAY ROAD AND PROCEED INTO SOLDIERS WAY TAXI RANK.
12.4	2206OM2206LS00055481 - 4. ODADENI TO DURBAN. FROM APPROVED TAXI RANK IN ODADENI ROAD (A3798) RIGHT INTO P718 RIGHT INTO P100 RIGHT INTO M27/P23, LEFT INTO MR93/M25 (KWAMASHU HIGHWAY) INTO NORTH COAST ROAD INTO UMGENI ROAD RIGHT INTO LEOPOLD STREET RIGHT INTO WARWICK AVENUE RIGHT INTO ALICE STREET RIGHT INTO SOLDIERS WAY ROAD AND PROCEED INTO SOLDIERS WAY TAXI RANK. ALTERNATIVELY: FROM KWAMASHU HIGHWAY (M25) TURN RIGHT INTO N2 LEFT INTO N3 EAST BOUND LEFT INTO OLD DUTCH INTO ALICE STREET RIGHT INTO SOLDIERS WAY ROAD AND PROCEED INTO SOLDIERS WAY TAXI RANK.
12.5	2206OM2206RK00055482 - 5. MAPHEPHETHENI TO PINETOWN. FROM APPROVED TAXI RANK IN MAPHEPHETHENI (MBEJE STORE) ON D1504, RIGHT INTO P718, RIGHT TURN INTO (P259) INTO FISCHER ROAD, RIGHT INTO M33/INANDA ROAD, LEFT INTO OLD MAIN ROAD IN HILLCREST (DROP-OFF AND PICK -UP) LEFT INTO M13, LEFT INTO OLD MAIN ROAD, RIGHT INTO ANDERSON ROAD AND PROCEED INTO ANDERSON ROAD TAXI RANK.
12.6	2206OM2206OA00055483 - 6. MAPHEPHETHENI TO INANDA. FROM APPROVED TAXI RANK IN INANDA TAXI RANK (EMTSHEBHENI) INTO M27/P93, LEFT INTO P100 LEFT INTO P718 RIGHT INTO D1504 AND PROCEED INTO MAPHEPHETHENI TAXI RANK (MBEJE STORE).



transport

Department:
Transport
Province of KwaZulu-Natal

GAZETTE

LGKZNG29-2019-OCT

REGION: ALL

1) Application Number: APP0116949	2) Gazette Number: LGKZNG29-2019-OCT
3) Applicant: BV MASONDO ID NO. 4407305436084 Association: MONDLO & DISTRICT TAXI OWNERS ASSOCIATION	4) Applicant Address: PO BOX 689 EMONDLLO KWAZULU-NATAL 3105
5) Existing Licence Holder: NOT APPLICABLE ID NO. NOT APPLICABLE	6) Existing Licence Holder Address: NOT APPLICABLE
7) Type of application: NEW OPERATING LICENCE	8) Operating Licence Number: LGKZN0803000873
9) Vehicle Type: MINIBUS	10) 1 X 15 (SEATED) + 0 (STANDING)
11) Region: ZULULAND	
12.1	22071022071000052189 - CHARTER SERVICE FROM MONDLO TAXI RANK TO POINT WITHIN THE PROVINCE OF KZN ONLY. NO PICKING UP OR SETTING DOWN OF PASSENGERS EN ROUTE.
12.2	2207102001AM00053700 - MONDLO TO MVUNYANE FROM MONDLO TAXI RANK, LOAD PASSENGERS, RIGHT TO 3RD AVENUE, TURN LEFT TO GOBINSIMBI STREET, JOIN P258, LEFT TO P199, LEFT TO D1303, TURN RIGHT TO D1309, LEFT A3470 TO MVUNYANE, OFF LOAD AND LOAD PASSENGERS, RETURN TO MONDLO TAXI RANK, THE SAME ROUTES.
12.3	2207102206YH10053701 - MONDLO TO ULUNDI FROM MONDLO TAXI RANK, RIGHT TO 3RD AVENUE, PROCEED TO P463, RIGHT TO R34, LEFT TO R68 TO ULUNDI TAXI RANK, OFF LOAD PASSENGERS, BACK TO R68, RIGHT TO R34, PASS MTHONJANENI, PROCEED TO MELMOTH, NDUNDULU, NKWALINI, TO UNIVERSITY OF ZULULAND, BACK TO EMPANGENI TAXI RANK, BACK ON THE SAME ROUTE TO MONDLO TAXI RANK.
12.4	2207102207BP10052178 - MONDLO TO DUNDEE FROM MONDLO TAXI RANK, LEFT TO 3RD AVENUE TO GOBINSIMBI, PICKING UP PASSENGERS, JOINING P411 ROAD, PASS POLICE STATION TO GRACE, RIGHT TURN TO P54 TO BLOOD RIVER, TURN LEFT TO R33 TO KINGSLEY, TAYSIDE, PROCEED WITH R33 / R68 TO DUNDEE TAXI RANK AND BACK THE SAME ROUTE WITH PASSENGERS.
12.5	2207101205GJ10052176 - MONDLO TO JOHANNESBURG STARTING POINT: MONDLO TAXI RANK, TURN LEFT TO 3RD AVENUE, RIGHT TO GOBINSIMBI STREET, PASS MONDLO POLICE STATION, PROCEED TO P411 ROAD TO GRACE, TURN RIGHT TO P54 TO BLOOD RIVER, R34, PASS UTRECHT, TURN RIGHT TO N11, PROCEED TO MAJUBA PASS, ALONG THE SAME NATIONAL ROAD TO CHARLESTOWN, VOLKSRUST, RIGHT TO R23 TO PEREKOP, PASS PLATRAND TO STANDERTON, STOP FOR REFRESHMENTS, START TO R23 GREYLING STAD TO BALFOUR TO HEIDELBERG, LEFT TO N3 TO VOSLOORUS TAXI RANK, BACK TO N3, PASS ALBERTON TO R23 TO GERMISTON TAXI RANK, BACK TO N3, LEFT TO COMMISSIONER STREET, JEPPE STREET, RISSIK STREET, TO ELOFF TO DEVILLIERS STREET TO PARK TAXI RANK, PARK TAXI RANK TO BARA CITY SOWETO, FROM BLOEMFONTEIN ROAD, PORT SHEPSTONE ROAD, BACK TO N2, OFF TO N11 TO PARK TAXI RANK, PICK UP AND BACK THE SAME ROUTES.
12.6	2207102206LS10052177 - MONDLO TO DURBAN STARTING POINT: MONDLO TAXI RANK, RIGHT TO 3RD AVENUE, PICKING UP FROM ALL WARDS, JOINING P463, TURN RIGHT TO R34, PASS GLUCKSTADT TO MELMOTH, JOINING R68 TO NDUNDULU TO NKWALINI TO ESHOWE, TO GINGINDLOVU, RIGHT TO DOKODWENI TO N2, MANDINI TO ULTRA CITY STOP FOR REFRESHMENTS, START BACK TO N2, PASS STANGER, LEFT TO BALLITO, RIGHT TO M4, PASS UMHLANGA ROCKS, RIGHT TO ARGYLE, LEFT TO UNGENI ROAD, OFFLOAD PASSENGERS AT DURBAN STATION, PROCEED AND TURN RIGHT TO BEREA ROAD TO N3, RIGHT OLD MAIN ROAD TO HILL STREET PINETOWN TAXI RANK, AND BACK TO EMONDLLO TAXI RANK, THE SAME ROUTE.
12.7	2207102207J500052179 - MONDLO TO VRYHEID STARTING POINT: MONDLO TAXI RANK, TURN RIGHT TO 3RD AVENUE, PROCEED TO P463, PICK UP PASSENGERS ON ALL WARDS, TURN LEFT TO R34, TURN RIGHT TO CRESCENT STREET, PASS MPOFINI SECONDARY SCHOOL, PASS VRYHEID STATION, PROCEED TO CHURCH STREET, DELIVERING PASSENGERS TO MASONS STREET, EAST STREET, HIGH STREET, PRESIDENT STREET, LANDROS STREET, DEPUTASIE STREET, WEST STREET, EMNET STREET, PARK STREET, EDWARD STREET, BACK TO CHURCH STREET AND CROSS UTRECHT STREET, TURN RIGHT TO SHOPRITE TAXI RANK, SECOND ROUTE ENTERING VRYHEID, FROM R34, PASS LAKE SIDE, PROCEEDED TO EAST CROSS SOUTH STREET, UITLANDER, HEREN, AFRIKANER, BOREN, MARKET STREET, UTRECHT TO VRYHEID HOSPITAL AND PRISON, BACK TO EAST STREET, TURN RIGHT TO HLOBANE STREET, SMALL STREET, LANDROS STREET, LEFT TO UTRECHT STREET, RIGHT SHOPRITE TAXI RANK, BACK TO MONDLO ALONG THE SAME ROUTE.
12.8	2207102202BQ10052180 - MONDLO TO NEWCASTLE MONDLO TAXI RANK, LEFT TO 3RD AVENUE, RIGHT TO GOBINSIMBI STREET, PASS POLICE STATION, PROCEED TO P411, RIGHT TO P54, PASS BLOOD RIVER STATION, CROSS R33 TO R34, TURN LEFT TO R37, PASS NINE MILE, LEFT TO N11, TURN TO ALLEN STREET AT THE LAST ROBOT, TURN LEFT AND RIGHT TO NEWCASTLE TAXI RANK AND RETURN WITH PASSENGERS THE SAME ROUTE.
12.9	22071022071000052182 - MONDLO TO NCOME PRISON FROM MONDLO TAXI RANK, PICK UP PASSENGERS, TURN RIGHT TO 3RD AVENUE, RIGHT TO GOBINSIMBI STREET, PASS MONDLO POLICE STATION TO P258, RIGHT P54, RIGHT TO D1311, OFF LOAD AND LOAD PASSENGERS, BACK TO P54 TO BLOOD RIVER STORE, OFF LOAD AND LOAD PASSENGERS, RIGHT TO R34, JOIN CHURCH STREET, LEFT TO LANDROS STREET, RIGHT TO SHOPRITE TAXI RANK, OFF LOAD PASSENGERS AND LOAD PASSENGERS, RETURN TO MONDLO TAXI RANK, THE SAME ROUTE.
12.10	2207102207J500052183 - MVUZINI TO VRYHEID FROM MVUZINI TAXI RANK, TURN LEFT TO UNNAMED DIRT ROAD, PASS EMADRESINI, PASS KWA MCHINSWAQNE CEMETRY, PROCEED TO 3RD AVENUE TO P463, PICKING UP PASSENGERS ON ALL MONDLO WARDS, LEFT TO R34, RIGHT TO CRESCENT STREET, PASS MPOFINI SECONDARY SCHOOL, PASS VRYHEID STATION, PROCEED TO CHURCH STREET, RIGHT TO LANDROS STREET, RIGHT TO SHOPRITE TAXI RANK, BACK TO MVUZINI TAXI RANK THE SAME ROUTES.
12.11	2207102207J500052184 - MONDLO TO MHLONGO FARM FROM MONDLO TAXI RANK, PICK UP PASSENGERS, TURN RIGHT TO 3RD AVENUE, LEFT TO GOBINSIMBI STREET, JOIN P258, LEFT D1360, LEFT TO D238, CONTINUE TO MHLONGO FARM TAXI RANK, OFF LOAD AND LOAD PASSENGERS, RETURN TO MONDLO THE SAME ROUTES.
12.12	22071022071000052186 - MONDLO TO MVUNYANE FROM MONDLO TAXI RANK, LOAD PASSENGERS, RIGHT TO 3RD AVENUE, TURN LEFT TO GOBINSIMBI STREET, JOIN P258, LEFT TO P199, LEFT TO D1303, TURN RIGHT TO D1309, LEFT A3470 TO MVUNYANE, OFF LOAD AND LOAD PASSENGERS, RETURN TO MONDLO TAXI RANK VIA THE SAME ROUTES.



transport

Department:
Transport
Province of KwaZulu-Natal

GAZETTE

LGKZNG29-2019-OCT

REGION: ALL

12.13	2207102206YH10052187 - MONDLO TO ULUNDI MONDLO TAXI RANK, RIGHT TO 3RD AVENUE, PROCEED TO P463, RIGHT TO R34, LEFT TO R68 TO ULUNDI TAXI RANK, OFF LOAD PASSENGERS AND RETURN.
12.14	2207102207GY10052181 - MONDLO TO NQUTU STARTING POINT: MONDLO TAXI RANK, LEFT TO 3RD AVENUE TO GOBINSIMBI, PROCEED TO P258, PASS KWAMANYATHI BOTTLE STORE, PASS NTABABOMVU, TURN LEFT TO P54, PROCEED TO NQUTU, TURN LEFT TO TAXI RANK, RETURN BACK WITH PASSENGERS THE SAME ROUTE.
12.15	2207102207J500052185 - MONDLO TO BLOODRIVER FROM MONDLO TAXI RANK, PICK UP PASSENGERS, TURN RIGHT INTO 3RD AVENUE, TURN LEFT INTO GOBINSIMBI STREET, PASS POLICE STATION INTO P258, PASS GRACE, RIGHT P54, LEFT INTO BLOOD RIVER TAXI RANK, OFF LOAD AND PICK UP PASSENGERS, RETURN BACK TO MONDLO TAXI RANK ALONG THE SAME ROUTE



transport

Department:
Transport
Province of KwaZulu-Natal

GAZETTE

LGKZNG29-2019-OCT

REGION: ALL

1) Application Number: APP0116950	2) Gazette Number: LGKZNG29-2019-OCT
3) Applicant: D NDLOVU ID NO. 6804300392080 Association: CLERMONT AND KWADABEKA TAXI OWNERS ASS.	4) Applicant Address: D543 KHULULEKA DRIVE KWADABEKA 3610
5) Existing Licence Holder: B NDLOVU ID NO. 4608195240086	6) Existing Licence Holder Address: D543 KHULULEKA DRIVE KWADABEKA 3201
7) Type of application: DECEASED TRANSFER AND NEW OPERATING LICENCE AND CONVERSION	8) Operating Licence Number: 1267840
9) Vehicle Type: MINIBUS TAXI	10) 1 X 9-16 (SEATED) + 0 (STANDING)
11) Region: DURBAN WEST	
12.1	<p>21004R2206P900048120 - CLERMONT TO WESTMEAD</p> <p>FROM CLERMONT TAXI RANK TURN INTO CLERMONT ROAD JOIN POSSELT ROAD JOIN SHEPSTONE ROAD, TURN RIGHT INTO CROMPTON STREET, TURN RIGHT INTO LAUTH STREET, TURN LEFT INTO GLENUGIE ROAD, TURN LEFT INTO OLD MAIN ROAD, JOIN RICHMOND ROAD, TURN RIGHT INTO TRAFFORD ROAD JOIN GOODWOOD ROAD, TURN LEFT INTO MAHOGANY ROAD A TO A DESIGNATED TAXI STOP AND RETURN ALONG THE SAME ROUTE TO CLERMONT TAXI RANK.</p> <p>FROM CLERMONT TAXI RANK TURN RIGHT INTO CLERMONT ROAD JOIN POSSELT ROAD JOIN SHEPSTONE ROAD, TURN RIGHT INTO CROMPTON STREET, TURN RIGHT INTO LAUTH STREET, TURN LEFT INTO GLENUGIE ROAD, TURN RIGHT INTO OLD MAIN ROAD JOIN RICHMOND ROAD, TURN RIGHT INTO TRAFFORD ROAD JOIN HILLCLIMB ROAD TO MONZA TO A DESIGNATED TAXI STOP AND RETURN TO CLERMONT TAXI RANK ALONG THE SAME ROUTE.</p> <p>FROM CLERMONT TAXI RANK TURN RIGHT INTO CLERMONT ROAD JOIN POSSELT ROAD JOIN SHEPSTONE ROAD, TURN RIGHT INTO CROMPTON STREET, TURN RIGHT INTO LAUTH STREET, TURN LEFT INTO GLENUGIE ROAD TURN RIGHT INTO OLD MAIN ROAD JOIN RICHMOND ROAD, TURN RIGHT INTO ALEXANDER ROAD, TURN LEFT TO MALCOLM ROAD, TURN RIGHT INTO CIRCUIT ROAD, TURN RIGHT INTO CLARK ROAD, TURN LEFT INTO ALEXANDER ROAD TO A DESIGNATED TAXI STOP AND RETURN ALONG THE SAME ROUTE TO CLERMONT TAXI RANK.</p>
12.2	<p>21004R2206P900048121 - CONDITIONS</p> <p>GENERAL CONDITIONS APPLICABLE TO ALL ROUTES:</p> <p>1) PASSENGERS MAY BE PICKED UP AND/OR SET DOWN ONLY AT DESIGNATED TAXI RANKS OR TAXI STOPS, WHICH SHALL EXCLUDE BUS STOPS.</p> <p>2) ON THE INBOUND TRIP TO DURBAN, NO PASSENGERS MAY BE PICKED UP EN ROUTE FROM ENTERING THE N3, UNTIL REACHING UNIVERSITY AVENUE TAXI RANK NO.231</p> <p>3) ON THE TRIP TO MOLWENI WYEBANK, NO PASSENGERS MAY BE SET DOWN UNTIL REACHING M13.</p> <p>4) ENTRY OR RANKING ON PRIVATE PROPERTY IS NOT PERMITTED WITHOUT THE WRITTEN PERMISSION OF THE LANDLORD, A COPY OF WHICH MUST BE SUPPLIED TO THE BOARD.</p> <p>5) WITHOUT HAVING ENTERED INTO AN AGREEMENT WITH OTHER OPERATORS ON A COMMON ROUTE, AS CONTEMPLATED BY SECTION 88(2) OF ACT 2000, THE PICKING UP OR SETTING OF PASSENGERS ON SUCH AGREEMENT MUST BE SUPPLIED TO THE BOARD.</p> <p>6) AT RANKS, WHETHER ON-STREET OR OFF-STREET, ONLY THE TAXIS THAT CAN BE ACCOMMODATED IN THE DEMARCATED AREA MAY OCCUPY THE RANK. EXCESS VEHICLES MUST HOLD ELSEWHERE.</p> <p>7) RANK PERMITS OR LETTERS OF AUTHORITY MUST BE PRODUCED IN RESPECT OF ALL RANKS IN MUNICIPAL AREAS, IN PARTICULAR MAJOR TOWNS AND CITIES AND IN PARTICULAR INTER-PROVINCIAL DESTINATIONS.</p> <p>8) THE ALLOCATION OF ANY ROUTE OR PORTION OF ROUTE IS SUBJECT TO THE CONDITION THAT IT HAS BEEN APPROVED AND ALLOCATED IN GOOD FAITH AND THAT SUCH ROUTE WILL BE INVALID SHOULD IT TRANSPIRE THAT THE ROUTE OR PORTION THERE OF WILL, OR HAS CAUSED CONFLICT DUE TO IT HAVING BEEN APPROVED BASED ON INCORRECT OR FALSE INFORMATION SUPPLIED TO THE BOARD OR AS RESULT OF AN ERROR. IN SUCH INSTANCE THE OPERATING LICENCE MUST BE RETURNED TO THE BOARD FOR CORRECTION.</p> <p>9) THE VEHICLE MUST BE COVERED BY MOTOR VEHICLE INSURANCE AS WELL AS PERSONAL LIABILITY INSURANCE.</p>
12.3	<p>21004R2206RK00048118 - CLERMONT TO DURBAN</p> <p>FROM CLERMONT TAXI RANK TURN RIGHT INTO CLERMONT ROAD, JOIN POSSELT ROAD, TURN LEFT INTO OTTO VOLEK ROAD JOIN STAPLETON ROAD, TURN RIGHT INTO M13 JOIN N3, WESTERN FREE WAY, TURN RIGHT INTO GREY STREET, TURN LEFT INTO WEST STREET, TURN LEFT INTO ALIHAL STREET, TURN LEFT INTO PINE STREET, TURN RIGHT INTO RUSSELL STREET, TURN LEFT INTO LEOPOLD STREET, JOIN MARKET STREET, UNIVERSITY AVENUE TURN RIGHT INTO RANK NO.231 WARWICK AVENUE AND RETURN WITH WARWICK AVENUE, TURN LEFT INTO CANNONGATE ROAD ONTO N3 OFF RAMP AND USE SAME ROUTE TO CLERMONT TAXI RANK.</p>
12.4	<p>21004R2206RK00048119 - CLERMONT TO PINETOWN</p> <p>FROM CLERMONT TAXI RANK TURN RIGHT INTO CLERMONT ROAD JOIN POSSELT ROAD JOIN SHEPSTONE ROAD, TURN RIGHT INTO CROMPTON STREET, TURN RIGHT INTO UNION LANE, TURN LEFT INTO GLENUGIE ROAD JOIN MOODIE STREET, TURN RIGHT INTO HILL STREET INTO HILL STREET TAXI RANK.</p> <p>RETURN</p> <p>FROM HILL STREET TURN LEFT INTO MOODIE STREET JOIN GLENUGIE ROAD, TURN RIGHT INTO LAUTH STREET, TURN LEFT INTO CROMPTON STREET, TURN LEFT INTO SHEPSTONE ROAD JOIN POSSELT ROAD JOIN CLERMONT ROAD TURN RIGHT INTO NORTH ROAD TO CLERMONT TAXI RANK.</p>
12.5	<p>2206LS2206P900050254 - DURBAN TO WESTVILLE PRISON</p> <p>FROM UNIVERSITY AVENUE TAXI RANK INTO WARWICK AVENUE, LEFT INTO CANNONGATE ROAD, INTO WESTERN FREEWAY (N3) LEFT INTO OFF-RAMP TO SPINE ROAD ALONG SPINE ROAD, RIGHT INTO SPINE ROAD EXT. LEADING TO THE WESTVILLE PRISON. FROM WESTVILLE PRISON TURN LEFT INTO SPINE ROAD, TURN TO N3, JOIN WESTERN FREE WAY, TURN RIGHT TO MARKET STREET, UNIVERSITY AVENUE TURN RIGHT TO RANK NO.231 WARWICK AVENUE.</p>
12.6	<p>2206LS2206RK00050252 - DURBAN TO PINETOWN</p> <p>FROM RANK NO. 231 TAKING CANNONGATE ROAD OFF-RAMP, JOIN N3, TO JOIN M13 TO JOIN UNDERWOOD ROAD TURN INTO CAVERSHAM TURN LEFT INTO RAILWAY STREET TURN LEFT INTO HILL STREET AND INTO HILL STREET TAXI RANK AND RETURN ALONG THE SAME ROUTE IN REVERSE</p>



transport

Department:
Transport
Province of KwaZulu-Natal

GAZETTE

LGKZNG29-2019-OCT

REGION: ALL

12.7	<p>2206LS2207GY10053385 - DURBAN TO NQUTU</p> <p>FROM UNIVERSITY PARK TAXI RANK NO. 233 IN DURBAN, TURN RIGHT TO WILLS ROAD, TURN LEFT TO WARWICK AVENUE, TURN LEFT TO CANNONGATE ROAD, RIGHT N3, RIGHT TO N2 STANGER, OFF RAMP TO DOKODWENI ON R66, TURN LEFT TO MELMOTH ON R34, TURN LEFT TO R68 TO BABANANGO, PROCEED TO NQUTU, OFFLOAD AT NQUTU TAXI RANK AND RETURN TO</p> <p>OUTBOUND</p> <p>RETURN TO DURBAN, PASS MELMOTH AND ESHOWE, DROPPING OFF PASSENGERS, PROCEED ON R66 TOWARDS DOKODWENI, TURN RIGHT TO R102, PASS MANDENI, STANGER, MAY DROP OFF PASSENGERS, BACK TO R66, TURN RIGHT TO N2, PROCEED AND TURN LEFT P445, RIGHT M4, PASS BALLITO TOWARDS DURBAN NORTH, GO THROUGH M4 TO STANGER STREET INTO PRINCE ALFRED STREET, TURN RIGHT TO ORDINANCE ROAD, PROCEED TO LEOPOLD STREET, TURN LEFT TO MARKET ROAD, RIGHT INTO A SERVICE ROAD, BEHIND ENGLISH MARKET, RIGHT AGAIN INTO A SERVICE ROAD INTO UNIVERSITY AVENUE, TURN RIGHT INTO UNIVERSITY PARK TAXI RANK IN DURBAN</p>
12.8	<p>2206PB21004R00048115 - CLERMONT TO DURBAN</p> <p>FROM CLERMONT TAXI RANK TURN RIGHT INTO CLERMONT ROAD TURN LEFT INTO OTTO VOLEK ROAD JOIN STAPLETON ROAD, TURN RIGHT INTO M13 JOIN N3, WESTERN FREE WAY TURN RIGHT INTO GREY STREET TURN LEFT INTO WEST STREET TURN LEFT INTO ALI WAL STREET TURN LEFT INTO PINE STREET, TURN RIGHT INTO RUSSEL STREET, TURN LEFT INTO LEOPOLD, JOIN MARKET STREET, UNIVERSITY AVENUE TURN RIGHT INTO RANK NO. 231 WARWICK AVENUE AND RETURN WITH WARWICK AVENUE TURN LEFT INTO CANNONGATE ROAD INTO N3 OFF RAMP AND USE SAME ROUTE TO CLERMONT TAXI RANK.</p>
12.9	<p>2206PB2206R400048117 - CLERMONT TO WESTMEAD</p> <p>FROM CLERMONT TAXI RANK TURN RIGHT INTO CLERMONT ROAD JOIN POSSELT ROAD SHEPSTONE ROAD, TURN RIGHT INTO CROMPTON STREET TURN RIGHT INTO LAUGHT STREET TURN LEFT INTO GLENUGIE ROAD, TURN LEFT INTO OLD MAIN ROAD, JOIN RICHMOND ROAD, TURN RIGHT INTO TRAFFORD ROAD JOIN GOODWOOD ROAD, TURN LEFT INTO MAHOGANY ROAD A TO A DESIGNATED TAXI STOP AND RETURN ALONG THE SAME ROUTE TO CLERMONT TAXI RANK. (ii)CLERMONT TO WESTMEAD/ METROFILE AND RETURN FROM CLERMONT TAXI RANK TURN RIGHT INTO CLERMONT ROAD JOIN POSSELT ROAD JOIN SHEPSTONE ROAD TURN RIGHT INTO CROMPTON STREET TURN RIGHT INTO LAUGHT STREET TURN LEFT INTO GLENUGIE ROAD TURN RIGHT INTO OLD MAIN ROAD JOIN RICHMOND ROAD TURN RIGHT INTO TRAFFORD ROAD JOIN HILLCLIMB ROAD TO MONZA ROAD TO A DESIGNATED TAXI STOP AND RETURN TO CLERMONT TAXI RANK ALONG THE SAME ROUTE. (iii) CLERMONT TO WESTMEAD/BAKERY AND RETURN FROM CLERMONT TAXI RANK TURN RIGHT INTO CLERMONT ROAD JOIN POSSELT ROAD JOIN SHEPSTONE ROAD TURN RIGHT INTO CROMPTON STREET TURN RIGHT INTO LAUGHT STREET TURN LEFT INTO GLENUGIE ROAD TURN RIGHT INTO OLD MAIN ROAD JOIN RICHMOND ROAD TURN RIGHT INTO ALEXANDER ROAD TURN LEFT TO MALCOLM ROAD TURN RIGHT INTO CIRCUIT ROAD TURN RIGHT INTO CLARK ROAD TURN LEFT INTO ALEXANDER ROAD TO A DESIGNATED TAXI STOP AND RETURN ALONG THE SAME ROUTE TO CLERMONT TAXI RANK.</p>
12.10	<p>2206PB2206RK00048116 - CLERMONT TO PINETOWN</p> <p>FROM CLERMONT TAXI RANK TURN RIGHT INTO CLERMONT ROAD JOIN POSSELT ROAD JOIN SHEPSTONE ROAD, TURN RIGHT INTO CROMPTON STREET, TURN RIGHT INTO UNION LANE, TURN LEFT INTO GLENUGIE ROAD JOIN MOODIE, TURN RIGHT INTO HILL STREET INTO HILL STREET TAXI RANK AND RETURN WITH HILL STREET TURN LEFT INTO MOODIE STREET JOIN GLENUGIE ROAD TURN RIGHT INTO LAUGHT STREET, TURN LEFT INTO CROMPTON STREET, TURN LEFT INTO SHEPSTONE ROAD JOIN POSSELT ROAD CLERMONT ROAD JOIN CLERMONT ROAD TURN RIGHT INTO NORTH TO CLERMONT TAXI RANK.</p>
12.11	<p>2206PC21004R00048108 - KWADABEKA TO DURBAN</p> <p>FROM KWADABEKA A TAXI RANK, PASSING KK HOSTEL TURN LEFT INTO NORTH ROAD, TURN RIGHT INTO 3RD AVENUE JOIN DINKELMAN ROAD, JOINING OTTO VOLEK ROAD, JOIN STAPLETON ROAD, JOIN M13, JOIN N3 TURN RIGHT INTO WESTERN FREEWAY, TURN RIGHT INTO GREY STREET TURN LEFT INTO WEST STREET, TURN LEFT INTO ALI WAL STREET, TURN LEFT INTO PINE STREET, TURN RIGHT INTO RUSSEL STREET, TURN LEFT INTO LEOPOLD STREET, TO CITY MARKET, UNIVERSITY AVENUE TURN RIGHT INTO RANK NO. 231 WARWICK AVENUE AND RETURN WITH WARWICK AVENUE TURN LEFT INTO CANNONGATE ROAD ALONG N3 OFF RAMP AND USING THE SAME ROUTE IN THE OPPOSITE DIRECTION AND PROCEED TO KWA-DABEKA "A" TAXI RANK.</p>
12.12	<p>2206PC21004R00048109 - KWADABEKA A TO DURBAN</p> <p>FROM KWADABEKA A TAXI RANK, PASSING KK HOSTEL TURN LEFT INTO NORTH ROAD, TURN RIGHT INTO 3RD AVENUE JOIN DINKELMAN ROAD, JOINING OTTO VOLEK ROAD, JOIN STAPLETON ROAD, JOIN M13, JOIN N3 TURN RIGHT INTO WESTERN FREEWAY, TURN RIGHT INTO GREY STREET TURN LEFT INTO WEST STREET, TURN LEFT INTO ALI WAL STREET, TURN LEFT INTO PINE STREET, TURN RIGHT INTO RUSSEL STREET, TURN LEFT INTO LEOPOLD STREET, TO CITY MARKET, UNIVERSITY AVENUE TURN RIGHT INTO RANK NO. 231 WARWICK AVENUE AND RETURN WITH WARWICK AVENUE TURN LEFT INTO CANNONGATE ROAD ALONG N3 OFF RAMP AND USING THE SAME ROUTE IN THE OPPOSITE DIRECTION AND PROCEED TO KWA-DABEKA "A" TAXI RANK.</p>
12.13	<p>2206PC21004R00048111 - KWADABEKA D TO DURBAN</p> <p>FROM KWA-DABEKA D TAXI RANK, PASSING KWA-DABEKA CLINIC TURN RIGHT INTO NORTH ROAD TURN RIGHT INTO 3RD AVENUE JOIN DINKELMAN ROAD, JOIN OTTO VOLEK ROAD JOIN STAPLETON ROAD, TURN LEFT TO M13 JOIN WESTERN FREE WAY, TURN RIGHT INTO GREY STREET TURN LEFT INTO WEST STREET TURN LEFT INTO ALI WAL STREET TURN LEFT INTO PINE STREET, TURN RIGHT INTO RUSSEL STREET TURN LEFT INTO LEOPOLD STREET TURN RIGHT INTO CITY MARKET UNIVERSITY AVENUE TURN RIGHT INTO RANK NO.231 WARWICK AVENUE AND RETURN WITH WARWICK AVENUE TURN LEFT INTO CANNONGATE ROAD ALONG N3 OFF RAMP AND USING THE SAME ROUTE IN THE OPPOSITE DIRECTION AND PROCEED TO KWA-DABEKA "D" TAXI RANK.</p>
12.14	<p>2206PC21004R00048112 - KWADABEKA KK HOSTEL TO DURBAN</p> <p>FROM KK TAXI RANK TURN LEFT INTO NORTH ROAD TURN RIGHT INTO 12TH STREET JOIN DINKELMAN ROAD OTTO VOLEK ROAD JOIN STAPLETON ROAD TURN RIGHT INTO M13 JOIN N3 TURN RIGHT INTO WESTERN FREEWAY, TURN RIGHT INTO GREY STREET TURN LEFT INTO WEST STREET TURN LEFT INTO ALI WAL STREET TURN LEFT INTO PINE STREET, TURN RIGHT INTO RUSSEL STREET, TURN LEFT INTO LEOPOLD STREET, TO CITY MARKET, UNIVERSITY AVENUE TURN RIGHT INTO RANK NO.231/ WARWICK AVENUE AND RETURN WITH WARWICK AVENUE TURNING LEFT INTO CANNONGATE ROAD ALONG N3 OFF RAMP AND USING THE SAME ROUTE PROCEEDING TO KK HOSTEL TAXI RANK.</p>
12.15	<p>2206PC2206LS00050241 - KWADABEKA D TO DURBAN</p> <p>FROM KWADABEKA D TAXI RANK, PASSING KWADABEKA CLINIC TURN RIGHT INTO NORTH ROAD, TURN RIGHT INTO 3RD AVENUE, JOIN DINKLEMAN ROAD, JOIN OTTO VOLEK ROAD, JOIN STAPLETON ROAD, TURN LEFT TO M13, JOIN N3, WESTERN FREE WAY, TURN RIGHT INTO GREY STREET, TURN LEFT INTO WEST STREET, TURN LEFT INTO ALI WAL STREET, TURN LEFT INTO PINE STREET, TURN RIGHT INTO RUSSEL STREET, TURN LEFT INTO LEOPOLD STREET, TURN RIGHT INTO CITY MARKET, UNIVERSITY AVENUE, TURN RIGHT INTO RANK NO. 231 WARWICK AVENUE AND RETURN WITH WARWICK AVENUE, TURN LEFT INTO CANNONGATE ROAD ALONG N3 OFF RAMP AND USING THE SAME ROUTE IN THE OPPOSITE DIRECTION AND PROCEED TO KWADABEKA D TAXI RANK.</p>
12.16	<p>2206PC2206LS00050243 - KK HOSTEL TO DURBAN</p> <p>FROM KK TAXI RANK TURN LEFT INTO NORTH ROAD, TURN RIGHT INTO 12TH STREET JOIN DINKELMAN ROAD JOIN OTTO VOLEK ROAD, JOIN STAPLETON ROAD, TURN RIGHT INTO M13 JOIN N3, TURN RIGHT INTO WESTERN FREEWAY, TURN RIGHT INTO GREY STREET, TURN LEFT INTO WEST STREET, TURN LEFT INTO ALI WAL STREET, TURN LEFT INTO PINE STREET, TURN RIGHT INTO RUSSEL STREET, TURN LEFT INTO LEOPOLD STREET, TO CITY MARKET, UNIVERSITY AVENUE, TURN RIGHT INTO RANK NO. 231/ WARWICK AVENUE AND RETURN WITH WARWICK AVENUE TURNING LEFT INTO CANNONGATE ROAD ALONG N3 OFF RAMP AND USING THE SAME ROUTE PROCEEDING TO KK HOSTEL TAXI RANK.</p>



transport

Department:
Transport
Province of KwaZulu-Natal

GAZETTE

LGKZNG29-2019-OCT

REGION: ALL

12.17	2206PC2206R400048114 - KWADABEKA KK TO WESTMEAD	FROM KK TAXI RANK TURN LEFT INTO NORTH ROAD, TURN RIGHT INTO 12TH STREET, JOIN DINKELMAN ROAD TURN RIGHT INTO SHEPSTONE ROAD TURN LEFT INTO CROMPTON STREET TURN RIGHT INTO LAUTH STREET TURN LEFT INTO GLENUGIE ROAD TURN RIGHT INTO OLD MAIN ROAD, RICHMOND ROAD TURN RIGHT INTO TRAFFORD STREET JOIN GOODWOOD ROAD TURN LEFT INTO MAHOGANY ROAD TO A DESIGNATED TAXI STOP AND RETURN ALONG THE SAME ROUTE TO KK TAXI RANK. (11) KK TO WESTMEAD / METROFILE FROM KK TAXI RANK TURN LEFT INTO NORTH ROAD TURN RIGHT INTO 12TH STREET JOIN DINKELMAN ROAD TURN RIGHT INTO SHEPSTONE ROAD TURN RIGHT INTO CROMPTON STREET TURN RIGHT INTO LAUGHT STREET TURN LEFT INTO GLENUGIE ROAD TURN RIGHT INTO OLD MAIN ROAD RICHMOND ROAD TURN RIGHT INTO TRAFFORD STREET JOIN HILLCLIMB ROAD TO MONZA ROAD TO A DESIGNATED TAXI STOP AND RETURN ALONG THE SAME ROUTE TO KK TAXI RANK. (111) KK TO WESTMEAD / BAKERY FROM KK TAXI RANK TURN LEFT INTO NORTH ROAD, TURN RIGHT INTO 3RD AVENUE JOIN DINKELMAN ROAD TURN RIGHT INTO SHEPSTONE ROAD TURN RIGHT INTO CROMPTON STREET TURN RIGHT INTO LAUGHT ROAD, TURN LEFT INTO GLENUGIE ROAD, TURN RIGHT INTO OLD MAIN ROAD RICHMOND ROAD TURN RIGHT INTO ALEXANDER ROAD, TURN LEFT INTO MALCOM ROAD TURN RIGHT INTO CIRCUIT ROAD TURN RIGHT INTO CLARK ROAD TURN LEFT INTO ALEXANDER ROAD TO A DESIGNATED TAXI STOP AND RETURN ALONG THE SAME ROUTE TO KK TAXI RANK.
12.18	2206PC2206RK00048107 - KWADABEKA TO PINETOWN	FROM KWADABEKA A TAXI RANK, PASSING KK HOSTEL TURN LEFT INTO NORTH ROAD, TURN LEFT INTO 3RD AVENUE, JOINING DINKELMAN ROAD, TURN RIGHT INTO SHEPSTONE ROAD, TURN RIGHT INTO CROMPTON STREET, TURN RIGHT INTO UNION LANE, TURN LEFT INTO GLENUGIE ROAD JOINING MOODIE STREET, TURN LEFT INTO HILL STREET, INTO HILL STREET TAXI RANK AND RETURN WITH HILL STREET, TURN LEFT INTO MOODIE STREET JOIN GLENUGIE ROAD TURN RIGHT INTO LAUTH STREET, TURN LEFT INTO CROMPTON STREET, TURN LEFT INTO SHEPSTONE ROAD TURN RIGHT INTO DINKELMAN ROAD TURN LEFT INTO NORTH ROAD, AND PROCEED TO KWA-DABEKA "A" TAXI RANK.
12.19	2206PC2206RK00048110 - KWADABEKA TO PINETOWN	FROM KWA-DABEKA D TAXI RANK. PASSING KWA-DABEKA CLINIC TURN RIGHT INTO NORTH ROAD, TURN RIGHT INTO 3RD AVENUE JOIN DINKELMAN ROAD, TURN RIGHT INTO SHEPSTONE ROAD, TURN RIGHT INTO CROMPTON STREET, TURN RIGHT INTO UNION LANE, TURN LEFT INTO GLENUGIE ROAD JOIN MOODIE STREET, TURN RIGHT INTO HILL STREET, INTO HILL TAXI RANK AND RETURN WITH HILL STREET, TURN LEFT INTO MOODIE STREET JOIN GLENUGIE ROAD, TURN RIGHT INTO LAUTH STREET, TURN LEFT INTO CROMPTON STREET, TURN LEFT INTO SHEPSTONE ROAD, TURN RIGHT INTO DINKELMAN ROAD, TURN LEFT INTO 1ST AVENUE LEFT INTO NORTH ROAD AND PROCEED TO KWA-DABEKA "D" TAXI RANK.
12.20	2206PC2206RK00048113 - KWADABEKA KK HOSTEL TO PINETOWN	FROM KK RANK TURN LEFT INTO NORTH ROAD TURN RIGHT INTO 12TH STREET JOIN DINKELMAN ROAD TURN RIGHT INTO SHEPSTONE ROAD TURN RIGHT INTO CROMPTON STREET TURN RIGHT INTO UNION LANE TURN LEFT INTO GLENUGIE ROAD JOIN MOODIE STREET TURN LEFT INTO HILL STREET INTO HILL STREET TAXI RANK AND RETURN WITH HILL STREET TURN LEFT INTO MOODIE STREET JOIN GLENUGIE ROAD TURN RIGHT INTO LAUTH STREET TURN LEFT INTO CROMPTON STREET TURN LEFT INTO SHEPSTONE ROAD TURN RIGHT INTO DINKELMAN ROAD TURN RIGHT INTO 1ST AVENUE TURN LEFT INTO NORTH ROAD TURN RIGHT INTO AND INTO KK TAXI RANK.
12.21	2206PC2206RK00050236 - KWADABEKA A TO PINETOWN	FROM KWADABEKA A TAXI RANK, PASSING KK HOSTEL TURN LEFT INTO NORTH ROAD, TURN LEFT INTO 3RD AVENUE JOINING DINKELMAN ROAD, TURN RIGHT INTO SHEPSTONE ROAD, TURN RIGHT INTO CROMPTON STREET, TURN RIGHT INTO UNION LANE, TURN LEFT INTO GLENUGIE ROAD JOINING MOODIE STREET, TURN LEFT INTO HILL STREET, INTO HILL TAXI RANK AND RETURN WITH HILL STREET, TURN LEFT INTO MOODIE STREET JOIN GLENUGIE ROAD TURN RIGHT INTO LAUTH STREET, TURN LEFT INTO CROMPTON STREET, TURN LEFT INTO SHEPSTONE ROAD TURN RIGHT INTO DINKELMAN ROAD TURN LEFT INTO NORTH ROAD, AND PROCEED TO KWA-DABEKA A TAXI RANK.
12.22	2206PC2206RK00050238 - KWADABEKA D TO PINETOWN	FROM KWA DABEKA, D TAXI RANK, PASSING KWA- DABEKA CLINIC TURN RIGHT INTO NORTH ROAD, TURN RIGHT INTO 3RD AVENUE JOIN DINKELMAN ROAD, TURN RIGHT INTO SHEPSTONE ROAD, TURN RIGHT INTO CROMPTON STREET, TURN RIGHT INTO UNION LANE, TURN LEFT INTO GLENUGIE ROAD JOIN MOODIE STREET, TURN RIGHT INTO HILL STREET, INTO HILL TAXI RANK AND RETURN WITH HILL STREET, TURN LEFT INTO MOODIE STREET JOIN GLENUGIE ROAD, TURN RIGHT INTO LAUTH STREET, TURN LEFT INTO CROMPTON STREET, TURN LEFT INTO SHEPSTONE ROAD, TURN RIGHT INTO DINKELMAN ROAD, TURN LEFT INTO 1ST AVENUE, LEFT INTO NORTH ROAD AND PROCEED TO KWA DABEKA "D" TAXI RANK.
12.23	2206PC2206RK00050246 - KK HOSTEL TO PINETOWN	FROM KK RANK TURN LEFT INTO NORTH ROAD, TURN RIGHT INTO 12TH STREET, JOIN DINKELMAN ROAD, TURN RIGHT INTO SHEPSTONE ROAD, TURN RIGHT INTO CROMPTON STREET, TURN RIGHT INTO UNION LANE, TURN LEFT INTO GLENUGIE ROAD, JOIN MOODIE STREET, TURN LEFT INTO HILL STREET INTO HILL STREET TAXI RANK AND RETURN WITH HILL STREET, TURN LEFT INTO MOODIE STREET, JOIN GLENUGIE ROAD, TURN RIGHT INTO LAUTH STREET, TURN LEFT INTO CROMPTON STREET, TURN LEFT INTO SHEPSTONE ROAD, TURN RIGHT INTO DINKELMAN ROAD, TURN RIGHT INTO 1ST AVENUE, TURN LEFT INTO NORTH ROAD, TURN RIGHT INTO AND INTO KK TAXI RANK.
12.24	2206PC2206RK00050247 - KK HOSTEL TO WESTMEAD	FROM KK TAXI RANK TURN LEFT INTO NORTH ROAD, TURN RIGHT INTO 12TH STREET, JOIN DINKELMAN ROAD, TURN RIGHT INTO SHEPSTONE ROAD, TURN LEFT INTO CROMPTON STREET, TURN RIGHT INTO LAUTH STREET, TURN LEFT INTO GLENUGIE ROAD, TURN RIGHT INTO OLD MAIN ROAD, RICHMOND ROAD, TURN RIGHT INTO TRAFFORD STREET, JOIN GOODWOOD ROAD, TURN LEFT INTO MAHOGANY ROAD TO A DESIGNATED TAXI STOP AND RETURN ALONG THE SAME ROUTE TO KK TAXI RANK. FROM KK TAXI RANK TURN LEFT INTO NORTH ROAD, TURN RIGHT INTO 12TH STREET JOIN DINKELMAN ROAD, TURN RIGHT INTO SHEPSTONE ROAD, TURN RIGHT INTO CROMPTON STREET, TURN RIGHT INTO LAUGHT STREET, TURN LEFT INTO GLENUGIE ROAD, TURN RIGHT INTO OLD MAIN ROAD, RICHMOND ROAD, TURN RIGHT INTO TRAFFORD STREET JOIN HILLCLIMB ROAD, TO MONZA ROAD TO A DESIGNATED TAXI STOP, AND RETURN ALONG THE SAME ROUTE TO KK TAXI RANK. FROM KK TAXI RANK TURN LEFT INTO NORTH ROAD, TURN RIGHT INTO 3RD AVENUE JOIN DINKELMAN ROAD, TURN RIGHT INTO SHEPSTONE ROAD, TURN RIGHT INTO CROMPTON STREET, TURN RIGHT INTO LAUGHT ROAD, TURN LEFT INTO GLENUGIE ROAD, TURN RIGHT INTO OLD MAIN ROAD, RICHMOND ROAD, TURN RIGHT INTO ALEXANDER ROAD, TURN LEFT INTO MALCOM ROAD, TURN RIGHT INTO CIRCUIT ROAD, TURN RIGHT INTO CLARK ROAD, TURN LEFT INTO ALEXANDER ROAD TO A DESIGNATED TAXI STOP, AND RETURN ALONG THE SAME ROUTE TO KK TAXI RANK.
12.25	2206RK2206RK00050231 - CHARTER SERVICE	FROM CLERMONT TAXI RANK WITHIN THE PROVINCE OF KZN ONLY.NO PICKING OR SETTING DOWN OF PASSENGERS EN ROUTE.



transport

Department:
Transport
Province of KwaZulu-Natal

GAZETTE

LGKZNG29-2019-OCT

REGION: ALL

1) Application Number: APP0116951	2) Gazette Number: LGKZNG29-2019-OCT
3) Applicant: T BLOSE ID NO. 7310215427085 Association: IZINGOLWENI TAXI OWNERS ASSOCIATION	4) Applicant Address: PO BOX 12414 MURCHISON 4250
5) Existing Licence Holder: WS BILOSE ID NO. 5902125741084	6) Existing Licence Holder Address: PO BOX 612 MONTCLAIR 4061
7) Type of application: NORMAL TRANSFER	8) Operating Licence Number: LGKZN1003000829
9) Vehicle Type: MINIBUS	10) 1 X 15 (SEATED) + 0 (STANDING)
11) Region: UGU-OGWINI	
12.1	21008S21008S00050687 - IZINGOLWENI TO EDEN STORE FROM IZINGOLWENI TAXI RANK TAKE P284 TO EDEN STORE APPROVED TAXI RANK. OFFLOAD, LOAD AND RETURN ALONG THE FORWARD ROUTE IN REVERSE.
12.2	21008S21008S00050732 - FROM IZINGOLWENI TAXI RANK TAKE P284, TURN LEFT TO P57 ROAD AND INTO BIZANA TAXI RANK. OFFLOAD, LOAD AND RETURN ALONG THE FORWARD ROUTE IN REVERSE.
12.3	21008S21008S00050736 - IZINGOLWENI TO ORIBI FLATS FROM IZINGOLWENI TAXI RANK TURN TO N2-22 ORIBI FLATS AND RETURN ALONG THE SAME ROUTE.
12.4	21008S21008S00050765 - IZINGOLWENI TO PORT SHEPSTONE TAXI RANK. FROM IZINGOLWENI TAXI RANK TAKE P284, THEN TURN LEFT TO N2-22 STRAIGHT THROUGH TO PORT SHEPSTONE TAXI RANK AND RETURN ALONG THE SAME ROUTE.
12.5	21008S21008S00050769 - IZINGOLWENI TO THONJENI / MAHLABATHINI. FROM IZINGOLWENI TAXI RANK, TURN LEFT TO N2-22, TURN RIGHT TO D860 TO THONJENI / MAHLABATHINI AND RETURN ALONG THE SAME ROUTE.
12.6	21008S21008S00050773 - IZINGOLWENI TO THUNGWA TAXI RANK. FROM IZINGOLWENI TAXI RANK TURN LEFT TO N2-22, TURN RIGHT TO D1084 TO THUNGWA TAXI RANK. OFFLOAD, LOAD AND RETURN ALONG THE FORWARD ROUTE IN REVERSE.
12.7	2209WC2209WC00050609 - IZINGOLWENI TO GCILIMA BAMBULA FROM APPROVED TAXI RANK IN IZINGOLWENI, INTO P284. PROCEED ALONG P284 INTO APPROVED TAXI RANK BAMBULA TAXI RANK, TURN LEFT TO P732 ROAD TO GCILIMA TAXI RANK, OFFLOAD, LOAD AND RETURN ALONG THE FORWARD ROUTE IN REVERSE.
12.8	22064C2206LS10050681 - IZINGOLWENI TO CHIBINI FROM APPROVED TAXI RANK IN IZINGOLWENI TURN RIGHT INTO P284, INTO N2, TURN LEFT INTO P58, TO CHIBINI TAXI RANK. OFF LOAD, LOAD AND RETURN ALONG THE FORWARD ROUTE IN REVERSE.
12.9	21008S21004R10050684 - IZINGOLWENI TO DURBAN FROM APPROVED TAXI RANK IN IZINGOLWENI, TURN LEFT INTO N2-22, AND TURN LEFT INTO M4. PROCEED ALONG M4 TO DURBAN APPROVED TAXI RANK. OFFLOAD, LOAD AND RETURN ALONG THE FORWARD ROUTE IN REVERSE.
12.10	21008S21008S00050709 - IZINGOLWENI RURAL TO HARDING FROM IZINGOLWENI TAXI RANK TURN LEFT TO N2-22. PROCEED ALONG N2-22 INTO HARDING TAXI RANK. OFFLOAD, LOAD AND RETURN ALONG THE FORWARD ROUTE IN REVERSE.
12.11	21008S21008S00050719 - IZINGOLWENI TO MARGATE FROM IZINGOLWENI TAXI RANK TAKE P284 AND TURN LEFT TO P732 AND STRAIGHT TO MARGATE TAXI RANK AND RETURN ALONG THE SAME ROUTE.



transport

Department:
Transport
Province of KwaZulu-Natal

GAZETTE

LGKZNG29-2019-OCT

REGION: ALL

1) Application Number: APP0116954	2) Gazette Number: LGKZNG29-2019-OCT
3) Applicant: TE THIKANI ID NO. 7005075506081 Association: REUNION TAXI ASSOCIATION	4) Applicant Address: 2801 KWAMAKHUTHA AMANZIMTOTI DURBAN KWAZULU-NATAL 4126
5) Existing Licence Holder: NOT APPLICABLE ID NO. NOT APPLICABLE	6) Existing Licence Holder Address: NOT APPLICABLE
7) Type of application: NEW OPERATING LICENCE	8) Operating Licence Number: LGKZN1203000513
9) Vehicle Type: MINIBUS TAXI	10) 1 X 9-16 (SEATED) + 0 (STANDING)
11) Region: NINGIZMU 2	
12.1	2209WC2209WC00049800 - REUNION RAILWAY RANK TO ISIPINGO FROM RANK OPPOSITE THE RAILWAY STATION ON M35 (OLD SOUTH COAST ROAD) SOUTH TO ISIPINGO ON M35, RIGHT ALEXANDRA AVENUE, RIGHT INTO THOMAS AVENUE TO THE ISIPINGO RANK AND RETURN, RIGHT INTO CHURCH LANE, LEFT OLD MAIN ROAD, BECOMING OLD SOUTH COAST ROAD TO RANK AT REUNION STATION
12.2	2209WC2202J200049802 - REUNION HOSTEL OR RAILWAY RANK TO MOBENI FROM REUNION RAILWAY RANK, OLD SOUTH COAST ROAD RIGHT R102 (SOUTH COAST ROAD), LEFT GRIMSBY ROAD, LEFT LEICESTER ROAD TO ITS JUNCTION WITH PENDLEBURY ROAD, RIGHT PENDLEBURY ROAD, RIGHT CROWE ROAD AND TURN AROUND AT CLAIRWOOD HOSPITAL GATE LEFT PENDLEBURY ROAD AND RETURN TO THE STARTING POINT ALONG GRIMSBY ROAD AND THE FORWARD JOURNEY IN REVERSE.
12.3	2209WC2209WC00049803 - REUNION RAILWAY RANK TO MOBENI FROM STATION TAXI RANK ON OLD COAST ROAD, SOUTH TO ITS JUNCTION WITH R102 LEFT INTO R102/ PROSPECTON ROAD, ACROSS THE FREEWAY ON R102 TO ITS JUNCTION WITH THE AVENUE EAST TO ITS JUNCTION WITH JOYNER ROAD, RIGHT JOYNER ROAD, RIGHT TO ITS JUNCTION WITH R102, RIGHT TO PROSPECTON ROAD, RETURN TO THE RANK ALONG R102, OLD SOUTH COAST ROAD.



transport

Department:
Transport
Province of KwaZulu-Natal

GAZETTE

LGKZNG29-2019-OCT

REGION: ALL

1) Application Number: APP0116960	2) Gazette Number: LGKZNG29-2019-OCT
3) Applicant: JT MAZIBUKO ID NO. 6610105781082 Association: MADADENI TAXI OWNERS ASSOCIATION	4) Applicant Address: HOUSE NO: E9001 SECTION 5 MADADENI 2951
5) Existing Licence Holder: TE MAZIBUKO ID NO. 4008080214082	6) Existing Licence Holder Address: HOUSE NO: E9001 SECTION 5 MADADENI 2951
7) Type of application: DECEASED TRANSFER AND CONVERSION	8) Operating Licence Number: 685165
9) Vehicle Type: MINIBUS	10) 1 X 15 (SEATED) + 0 (STANDING)
11) Region: AMAJUBA	
12.1	2100F51205S210057657 - NEWCASTLE TO VEREENIGING FROM NEWCASTLE TAXI RANK EXIT WITH VOLKSTREKKER STREET AND TURN LEFT TO 34 KIRKLAND STREET AND TURN LEFT TO 31 ALLEN STREET AND TURN LEFT TO ROAD R34 TURN RIGHT TO R103 AND TURN LEFT TO R51 AND TURN RIGHT TO ROAD N3 AND TURN LEFT R54 TO VEREENIGING ENTER THE GENGHERTZOG STREET TURN RIGHT WITH STADICITY AND TURN LEFT TO UNION STREET AND TURN LEFT TO BEACON FIELD ENTER TO APPROVED VEREENIGING TAXI RANK AND RETURN USING THE SAME ROUTE.
12.2	2100F521004P10057664 - NEWCASTLE TO DUNDEE. FROM NEWCASTLE APPROVED TAXI RANK PROCEED ACROSS TERMINUS STREET, ENTER VOORTREKKER STREET TURN LEFT TO KIRKLAND STREET, TURN RIGHT ENTER ALLEN STREET, PROCEED TURN LEFT TO N11 PROCEED STRAIGHT TURN LEFT TO R621 VIA NDH ENTER PROCEED STRAIGHT VIA HUTTENS SPRUIT TURN LEFT TO DUNDEE ENTER LANDMAN STREET TURN LEFT ENTER DUNDEE APPROVED TAXI RANK RETURN WITH SAME ROUTE TO NEWCASTLE.
12.3	2100F521005B10057640 - NEWCASTLE TO EMPANGENI. FROM MADADENI SECTION 6 AND NEWCASTLE TAXI RANK. FROM NEWCASTLE TAXI RANK PROCEED ACROSS TERMINUS STREET INTO VOORTREKKER STREET, TURN LEFT AT KIRKLAND STREET, TURN RIGHT AT ALLEN STREET PROCEED STRAIGHT VIA ARBOR PARK SUBURB, TURN LEFT INTO N11 ROAD PROCEED STRAIGHT TURN RIGHT TO P483 ROAD VIA BLAUBOSCH OSIZWENI TO UTRECHT, TURN RIGHT AT UTRECHT ROAD INTERSECTION ENTER R34 ROAD PROCEED STRAIGHT TURN LEFT AT BLOODRIVER ENTER R33 ROAD AND R34 PROCEED STRAIGHT VIA STILWATER BP GARAGE ON ROAD TO VRYHEID, TURN RIGHT AT CROSS ROADS BEFORE ENTERING VRYHEID PROCEED ON R34 ROAD VIA VRYHEID PROCEED STRAIGHT VIA MELMOTH, TURN LEFT AT ENKWALINI NDUNDULU AREA PROCEED STRAIGHT ON R34 ENTER EMPANGENI MAIN ROAD TURN RIGHT AT BOXER SHOPPING CENTER ENTER ?A? TAXI RANK EMPANGENI, RETURN SAME ROUTE TO MADADENI SECTION 6 NEWCASTLE.
12.4	2100F52100BF10057627 - NEWCASTLE TO LADYSMITH. FROM NEWCASTLE APPROVED TAXI RANK PROCEED ACROSS TERMINUS STREET ENTER VOORTREKKER STREET TURN LEFT AT KIRKLAND STREET, TURN RIGHT ENTER ALLEN STREET, TURN RIGHT TO N11 JOIN CRAWCHAW STREET, TURN LEFT ENTER LADYSMITH APPROVED TAXI RANK RETURN WITH THE SAME ROUTE TO NEWCASTLE.
12.5	2100F52202BQ00057623 - NEWCASTLE TO NEWCASTLE (IMPONDO/BAHLOKAZI) FROM NEWCASTLE APPROVED TAXI RANK, TURN RIGHT AT TERMINUS STREET, TURN LEFT AT GURTHELAND STREET, TURN RIGHT AT SCOTTS STREET, VIA PICK N PAY SHOPPING CENTRE, PROCEED STRAIGHT VIA CAPRICORNIA HOTEL, ENTER BOUNDARY STREET AT LENOXTON TOWNSHIP, PROCEED VIA CALTEX GARAGE (PETROL), VIA RICHVIEW CIVIC HALL, VIA BABS SCRAP YARD, VIA NCANDU COMBINED SCHOOL, TURN LEFT AT CHEMPSFORD ROAD, VIA FARMERS ASSOCIATION AUCTION SALE, TURN RIGHT TO ROAD D502 TO EKUSENI YOUTH DEVELOPMENT CENTRE, ENTER CHEMPSFORD ROAD, PROCEED STRAIGHT. AT CHEMPSFORD DAM, TURN RIGHT INTO ROAD R621 TO BAHLOKAZI HIGH SCHOOL. RETURN WITH THE SAME ROAD R621 FROM HAIGH SCHOOL VIA CHEMPSFORD WATER WORKS. RETURN WITH THE SAME ROUTE FROM GIJIMA SCHOOL R621, TURN RIGHT AT CHELMSFORD DAM. RETURN WITH THE SAME ROUTE TO NEWCASTLE APPROVED TAXI RANK.
12.6	2100F52202BQ00057662 - NEWCASTLE TO NORMANDEEN FROM NEWCASTLE TAXI RANK EXIT WITH TERMINUS STREET TURN LEFT WITH SUTHERLAND STREET TURN RIGHT WITH SCOTT STREET TO LENOXTON WITH ROAD P39 TO NORMANDIEN PICK AND DROP RETURNING USING SAME ROUTE.
12.7	2100F52202EN10057626 - NEWCASTLE TO ESTCOURT FROM NEWCASTLE APPROVED TAXI RANK, TURN RIGHT AT VOORTREKKER, TURN LEFT TO KIRKLAND STREET, TURN RIGHT ENTER ALLEN STREET, TURN RIGHT TO N11, TURN LEFT TO HELPMEEKAR, TURN TO PETERS ROAD, TURN RIGHT TO COLENSE ROAD, TURN LEFT TO R103, ENTER ALEXANDRA ROAD, TURN RIGHT TO HARDING STREET ENTER APPROVED ESTCOURT TAXI RANK. RETURN WITH THE SAME ROUTE TO NEWCASTLE.
12.8	2100F522068T10057628 - NEWCASTLE TO PITERMARITZBURG. FROM NEWCASTLE APPROVED TAXI RANK PROCEED ACROSS TERMINUS STREET, ENTER VOORTREKKER STREET, TURN LEFT TO KIRKLAND STREET, TURN RIGHT ENTER ALLEN STREET, TURN LEFT TO N11, TURN LEFT TO HELPMEEKAR ROAD, TURN RIGHT TO PETERS ROAD THROUGH INDUSTRIAL, TURN RIGHT TO COLENSE ROAD, TURN RIGHT TON3, TURN LEFT TO CHURCH STREET, TURN LEFT TO EAST STREET ENTER PIETERMARITZBURG APPROVED TAXI RANK. RETURN WITH THE SAME ROUTE TO NEWCASTLE.
12.9	2100F52206LS10057629 - NEWCASTLE TO DURBAN FROM NEWCASTLE APPROVED TAXI RANK, PROCEED ACROSS TERMINUS STREET, TURN RIGHT AT VOORTREKKER STREET, TURN LEFT INTO KIRKLAND STREET, TURN RIGHT ENTER ALLEN STREET PROCEED STRAIGHT, TURN RIGHT TO N11, TURN LEFT TO HELPMEEKAR, TURN RIGHT TO PETERS ROAD, TURN RIGHT TO COLENSE ROAD, TURN LEFT TO R103, TURN LEFT TO N3, TURN LEFT TO ALICE STREET, TURN LEFT TO ALBERT ROAD, TURN RIGHT TO MNGENI ROAD ENTER APPROVED DURBAN TAXI RANK CORNER OF UMNGENI ROAD AND OSBORN ROAD. RETURN WITH THE SAME ROUTE TO NEWCASTLE.
12.10	2100F522076I10057639 - NEWCASTLE TO NONGOMA MADADENI TO SECTION 6 IN NEWCASTLE TO NONGOMA. FROM MADADENI SECTION 6 PROCEED STRAIGHT TO CAVAN FARM ROBOT, TURN LEFT ROAD INTERSECTION ENTER P483 ROAD, VIA OSIZWENI TO UTRECHT, TURN RIGHT AT UTRECHT ROAD INTERSECTION ENTER R34 ROAD PROCEED STRAIGHT VIA NHLAZADELO SCHOOL, TURN LEFT AT BLOOD RIVER ENTER R33 AND R34 TO VRYHEID PROCEED STRAIGHT AT CROSS ROADS BEFORE REACHING VRYHEID ON REACHING R34 ROAD PROCEED STRAIGHT VIA BHEKUZULU TOWNSHIP ENTER R69 ROAD LOUWSBURG, PROCEED STRAIGHT VIA DRIEFONTEIN, VIA CORONATION, TURN RIGHT ENTER R618 ROAD VIA NGOME FOREST, VIA BENEDICT HOSPITAL TO NONGOMA TOWN PROCEED STRAIGHT ENTER NONGOMA TAXI RANK, RETURN SAME ROUTE TO MADADENI SECTION 6 AND NEWCASTLE.
12.11	2100F52207GY10057636 - NEWCASTLE TO NQUTHU FROM APPROVES TAXI RANK IN NEWCASTLE PROCEED STRAIGHT ACROSS TERMINUS STREET INTO VOORTREKKER STREET, TURN LEFT AT KIRKLAND STREET, TURN RIGHT AT ALLEN STREET PROCEED STRAIGHT, VIA ARBOR PARK SUBURB, TURN LEFT ENTER N11 ROAD THEN TURN RIGHT INTO P483 ROAD VIA OSIZWENI ROAD TO UTRECHT, TURN RIGHT AT UTRECHT ROAD INTERSECTION ENTER R34 ROAD. PROCEED STRAIGHT AT BLOOD RIVER CROSSROAD PROCEED ACROSS R33 ROAD ENTER P54 ROAD TO NQUTHU APPROVED TAXI RANK DESTINATION, RETURN SAME ROUTE TO NEWCASTLE.



transport

Department:
Transport
Province of KwaZulu-Natal

GAZETTE

LGKZNG29-2019-OCT

REGION: ALL

12.12	2100F52207I010057635 - NEWCASTLE TO MONDLO FROM APPROVED TAXI RANK IN NEWCASTLE PROCEED STRAIGHT ACROSS TERMINUS STREET INTO VOORTREKKER STREET, TURN LEFT AT KIRKLAND STREET, TURN RIGHT AT ALLEN STREET PROCEED STRAIGHT, VIA ARBOR PARK SUBURB. TURN LEFT ENTER N11 ROAD, TURN RIGHT INTO P483 ROAD VIA OSIZWENI TO UTRECHT, TURN RIGHT AT UTRECHT ROAD INTERSECTION ENTER ROAD R34 ROAD. PROCEED STRAIGHT AT BLOOD RIVER PROCEED STRAIGHT ACROSS R33 ROAD ENTER P54 ROAD TO NQUTHU, TURN LEFT AT KWAGRACE SHOPPING CENTRE PROCEED STRAIGHT ON THAT ROAD ENTER MONDLO. TURN LEFT TO MONDLO TAXI RANK. RETURN SAME ROUTE TO NEWCASTLE.
12.13	2100F52207J510057625 - NEWCASTLE (MADADENI 6) TO VRYHEID FROM NEWCASTLE TAXI RANK AND FROM MADADENI SECTION 6 TO VRYHEID FROM NEWCASTLE TAXI RANK IN NEWCASTLE PROCEED STRAIGHT ACROSS TERMINUS STREET, INTO VOORTREKKER STREET, TURN LEFT AT KIRKLAND STREET, TURN RIGHT AT ALLEN STREET (MAIN STREET) PROCEED STRAIGHT VIA ARBOR PARK SUBURBS, TURN LEFT ENTER N11 ROAD PROCEED STRAIGHT, TURN RIGHT INTO P483 PROCEED STRAIGHT TURN LEFT AT CAVERN ROBOT TO (PICK UP POINT) SECTION 6 RETURN THE SAME ROAD TO CAVERN ROBOT, TURN LEFT AT ROBOT, ENTER P483 ROAD, VIA OSIZWENI TO UTRECHT, TURN RIGHT AT UTRECHT ROAD INTERSECTION ENTER R34 ROAD PROCEED.
12.14	2100F571005R10057656 - NEWCASTLE TO FRANKFORT FROM NEWCASTLE TAXI RANK EXIT WITH VOORTREKKER STREET AND TURN LEFT TO 34 KIRKLAND STREET AND TURN LEFT TO 31 ALLEN STREET AND TURN LEFT TO ROAD R34 TURN RIGHT TO R103 AND TURN LEFT TO R34 ENTER WITH BACK STREET FRANKFORT WITH RIGHT AND TURN RIGHT NAMAHAADI STREET ENTER INTO APPROVED TAXI RANK IN FRANKFORT AND RETURN USING THE SAME ROUTE.
12.15	2100F57100LX10057655 - NEWCASTLE TO VREDE FROM NEWCASTLE TAXI RANK EXIT WITH VOLKREKKER STREET TURN LEFT TO 34 KIRKLAND STREET TURN LEFT TO 31 ALLEN STREET AND TURN LEFT TO VREDE AND TURN RIGHT TO R543 TURN LEFT WITH KERK STREET AND TURN RIGHT WITH CILLERS STREET TO APPROVED VREDE TAXI RANK AND RETURN USING THE SAME ROUTE.
12.16	2100F57207DR10057654 - NEWCASTLE TO MEMELSDORP FROM NEWCASTLE TAXI RANK EXIT VOLKREKKER STREET TURN LEFT TO 34 KIRK STREET TURN LEFT TO 31 ALLEN STREET AND TURN LEFT TO ROAD R34 TO MEMEL TURN RIGHT WITH EELIFEES STREET TO APPROVED MEMELSDORP TAXI RANK AND RETURN USING THE SAME ROUTE.
12.17	2100F58100MX10057650 - NEWCASTLE TO WITBANK FROM NEWCASTLE TAXI RANK EXIT WITH VOLKREKKER STREET AND TURN LEFT TO 34 KIRKLAND STREET AND TURN LEFT INTO 31 ALLEN STREET ENTER VOLKRUST WITH LAINGSNEK STREET TO AMESFOORT N11 ENTER WITH SCHEOING STREET TURN LEFT TO SYBRAND VAN NIE KERK STREET R39 TO MARGEZON ENTER WITH R39 TURN RIGHT TO R17 TURN LEFT TO R39 TO BETHAL ENTER WITH R545 CHURCH STREET TURN RIGHT WITH CLER STREET TURN LEFT WITH R545 TURN LEFT TO PROVINCIAL ROAD TO WITBANK ENTER WITH PROVINCIAL STREET TURN RIGHT TO VOLKREKER STREET TURN LEFT TO EADIE STREET IN WITBANK TO APPROVED WITBANK TAXI RANK AND RETURN.
12.18	2100F58201I410057634 - NEWCASTLE TO PIET RETIEF FROM NEWCASTLE TAXI RANK ENTER TERMINUS STREET, TURN RIGHT AT VOORTREKKER STREET, TURN LEFT INTO ALLEN STREET PROCEED STRAIGHT. TURN LEFT AT KIRKLAND STREET, TURN LEFT INTO ALLEN STREET PROCEED STRAIGHT, TURN LEFT NEAR RT1 OFFICE ROAD PROCEED STRAIGHT TO CHARLESTOWN ENTER LANGS NEL STREET AT VOLKRUST PROCEED STRAIGHT, TURN RIGHT AT DE KOCK STREET INTO R543, PROCEED STRAIGHT TO VUKUZAKHE TOWN SHIP PROCEED ALONG R543 ENTER VAN REBECK STREET AT WAKKERSTROOM, TURN LEFT AT KRUGER STREET PROCEED STRAIGHT THROUGH WAKKERSTROOM ENTER R54 PROCEED STRAIGHT VIA DUKERS DORP (MABLOLA)
12.19	2100F58201I410057649 - NEWCASTLE TO PIET RETIEF FROM NEWCASTLE TAXI RANK EXIT WITH VOLKREKKER STREET AND TURN LEFT TO R34 KIRKLAND STREET AND TURN LEFT TO 31 ALLEN STREET AND TURN LEFT VOLKRUST ROAD N11 ROAD TO VOLKRUST WITH LAINGSNEK STREET AND TURN RIGHT TO ROAD R543 TO WAKKERSTROOM TO AMABOLA ENTER WITH R543 TO PIET RETIEF ENTER WITH KRUGER STREET AND TURN WITH WEST END STREET AND TURN LEFT WITH BRAND STREET AND TURN LEFT WITH MARK STREET ENTER INTO APPROVED TAXI RANK IN PIET RETIEF AND RETURN USING THE SAME ROUTE.
12.20	2100F582025L10057652 - NEWCASTLE TO BETHAL FROM NEWCASTLE TAXI RANK EXIT WITH VOLKREKKER STREET AND TURN LEFT TO R34 KIRKLAND STREET AND TURN LEFT TO 31 ALLEN STREET ENTER TO VOLKRUST WITH LAINGSNEK TO AMEEFOORT N11 ENTER WITH SCHEPING STREET, TURN LEFT TO SYBRANDS VAN NIE KERK STREET R39 TO MARGEZON ENTER WITH R39 TURN RIGHT TO R17, TURN RIGHT TO R39 TO BETHAL TURN LEFT N17 ERMELO ROAD ENTER TO BETHAL SCHWEPING STREET, TURN LEFT TO CHURCH STREET TURN LEFT AND TURN RIGHT TO CLER STREET TO APPROVED TAXI RANK TO BETHAL AND RETURN USING THE SAME ROUTE.
12.21	2100F582026010057648 - NEWCASTLE TO ERMELO FROM NEWCASTLE TAXI RANK EXIT WITH VOLKREKKER STREET AND TURN LEFT TO 34 KIRKLAND STREET AND TURN LEFT TO 31 ALLEN STREET AND TURN LEFT TO JOIN N11 ROAD TO VOLKRUST ENTER TO VOLKRUST WITH LAINGSNEK STREET AREMESFORT ENTER WITH N11 ROAD TO ERMELO WITH KIRK STREET AND TURN RIGHT TO JOUBERT STREET AND TURN LEFT TO ENNIS STREET AND TURN RIGHT TO NAUDE STREET TO APPROVED ERMELO TAXI RANK AND RETURN USING THE SAME ROUTE.
12.22	2100F58202BV10057643 - NEWCASTLE TO VOLKSRUST FROM NEWCASTLE TAXI RANK EXIT WITH VOLKREKER STREET, TURN LEFT TO R34 KIRKLAND STREET AND TURN LEFT TO 31 ALLEN STREET, TURN LEFT TO N11 ROAD VOLKRUST ENTER TO VOLKRUST WITH LAINGNEK STREET, TURN LEFT TO SAREL CILLIERS STREET AND TURN RIGHT INTO APPROVED VOLKSRUST TAXI RANK AND RETURN RIGHT WITH LOUWES STREET, TURN RIGHT TO LAINGSNEK STREET RETURNING USING THE SAME ROUTE.
12.23	2100F58203DW10057647 - NEWCASTLE TO SECUNDA FROM NEWCASTLE TAXI RANK EXIT WITH VOLTREK STREET AND TURN LEFT TO R34 KIRKLAND STREET AND TURN LEFT TO 31 ALLEN STREET AND TURN LEFT TO JOIN N11 ROAD TO VOLKRUST ENTER TO VOLKRUST WITH LAINGSNEK STREET AND TURN LEFT TO JOUBERT STREET AND TURN RIGHT TO DANPIENAAR STREET ROAD R23 ENTER TO STANDERTON WITH BOTHA STREET AND TURN RIGHT TO LOMBATH STREET AND TURN LEFT TO BOUMANN STREET R50 AND TURN RIGHT TO ROAD R546 AND TURN RIGHT TO A LUTHULI STREET AND TURN LEFT TO SEOKODIBENG ENTER TO APPROVED SECUNDA TAXI RANK WITH PAUL KRUGER STREET EXIT WITH ETTINNE ROSSEAU RETURNING THE SAME ROUTE.
12.24	2100F58207B610057659 - NEWCASTLE TO AMERSFOORT FROM NEWCASTLE TAXI RANK EXIT WITH TERMINUS STREET TURN LEFT WITH 34 KIRKLAND STREET AND TURN LEFT TO 31 ALLEN STREET AND JOIN N11 ROAD TO VOLKRUST ENTER VOLKRUST WITH LAINGSNEK STREET N11 AMERSFOORT ENTER WITH SCHEDING STREET INTO APPROVED TAXI RANK AND RETURN.
12.25	2202BQ2100F500057632 - NEWCASTLE TAXI RANK TO NEWCASTLE TOWNLANDS FROM TAXI RANK INTO TERMINUS STREET TURN LEFT AT VOORTREKKER STREET TURN LEFT INTO KIRKLAND STREET, TURN LEFT INTO ALLEN STREET, PROCEED STRAIGHT TURN RIGHT AT DRAKENSBURG DRIVE PROCEED STRAIGHT, VIA MONTE VISTA, TURN LEFT INTO AQUAMARINE DRIVE, TURN RIGHT INTO AMETHYST ROAD PROCEED STRAIGHT TURN RIGHT AT DRAKENSBURG DRIVE, TURN LEFT INTO VICTORIA ROAD PROCEED STRAIGHT VIA AMAJUBA LODGE, CHECKERS SHOPPING CENTRE, TURN RIGHT AT ROBOT INTO ALLEN STREET PICK AND DROP TO AND FROM. RETURN WITH SAME ROUTE TO NEWCASTLE TAXI RANK.



transport

Department:
Transport
Province of KwaZulu-Natal

GAZETTE

LGKZNG29-2019-OCT

REGION: ALL

12.26	2202BQ2100HB10057641 - NEWCASTLE TO PONGOLA FROM NEWCASTLE TAXI RANK PROCEED STRAIGHT ACROSS TERMINUS STREET TURN LEFT AT KIRKLAND STREET TURN RIGHT AT ALLEN STREET (MAIN STREET) PROCEED STRAIGHT TO ARBOR PARK SUBURB TURN LEFT ENTER N11 ROAD, PROCEED STRAIGHT TURN RIGHT INTO R483 TO OSIZWENI, UTRECHT TURN RIGHT AT UTRECHT ROAD INTERSECTION ENTER R34 ROAD PROCEED STRAIGHT TURN LEFT AT BLOODRIVER ROAD INTERSECTION ENTER R33 AND R34 PROCEED STRAIGHT TO STILWATER BP GARAGE TURN RIGHT AT CROSS ROAD BEFORE REACHING VRYHEID PROCEED ON R34 TO BHEKZULU TOWNSHIP ENTER R69 ROAD TO LOUWSBURG TURN LEFT AT ROAD INTERSECTION ENTER R66 ROAD TO MAGUDU, TURN LEFT ENTER N2 ROAD PROCEED STRAIGHT ENTER PONGOLA TAXI RANK RETURN SAME ROUTE TO NEWCASTLE.
12.27	2202BQ2202BQ00057642 - NEWCASTLE TO DANNHAUSER FROM NEWCASTLE TAXI RANK ENTER TERMINUS STREET, TURN LEFT AT VOORTREKKER STREET TURN LEFT KIRKLAND STREET, TURN RIGHT INTO ALLEN STREET PROCEED STRAIGHT TO ARBOR PARK SUBURB, TURN RIGHT INTO N11 ROAD PROCEED STRAIGHT TO BALLENGICH TURN LEFT INTO R621 ROAD TO SKOBARIN SETTLEMENT PROCEED STRAIGHT TURN RIGHT ENTER DANNHAUSER TOWN TURN LEFT TO DANNHAUSER APPROVED TAXI RANK, RETURN WITH SAME ROUTE TO NEWCASTLE.
12.28	2202BQ2207B500057663 - NEWCASTLE TO UTRECHT FROM NEWCASTLE TAXI RANK WITH VOORTREKKER STREET TURN LEFT TO 34 KIRKLAND STREET AND TURN LEFT TO 31 ALLEN STREET AND TURN LEFT TO JOIN N11 ROAD TURN RIGHT TO UTRECHT ROAD AND TURN LEFT TO UTRECHT INTO APPROVED TAXI RANK AND RETURN BACK USING THE SAME ROUTE.
12.29	2202BQ2207J810057637 - NEWCASTLE TO PAULPIETERSBURG FROM NEWCASTLE TAXI RANK, PROCEED STRAIGHT ACROSS TERMINUS STREET INTO VOORTREKKER STREET PROCEED STRAIGHT, TURN LEFT AT KIRKLAND STREET, TURN RIGHT AT ALLEN STREET PROCEED STRAIGHT VIA ARBOR PARK SUBURB, TURN LEFT ENTER N11 ROAD PROCEED STRAIGHT, TURN RIGHT INTO P483 VIA OSIZWENI TO UTRECHT, TURN RIGHT AT UTRECHT ROAD INTERSECTION ENTER R34 ROAD PROCEED STRAIGHT, TURN LEFT AT BLOOD RIVER ENTER R33 ROAD AND R34 PROCEED STRAIGHT TO VRYHEID, TURN LEFT AT STILWATER BP GARAGE PROCEED STRAIGHT ENTER R33 ROAD TO PAULPIETERSBURG TURN RIGHT AT KRUGER STREET PROCEED STRAIGHT ENTER PAULPIETERSBURG TAXI RANK. RETURN SAME ROUTE TO NEWCASTLE.
12.30	2202BQ2207J810057638 - FROM NEWCASTLE TAXI RANK, PROCEED STRAIGHT ACROSS TERMINUS STREET INTO VOORTREKKER STREET PROCEED STRAIGHT, TURN LEFT AT KIRKLAND STREET, TURN RIGHT AT ALLEN STREET PROCEED STRAIGHT VIA ARBOR PARK SUBURB, TURN LEFT ENTER N11 ROAD PROCEED STRAIGHT, TURN RIGHT INTO P483 VIA OSIZWENI TO UTRECHT, TURN RIGHT AT UTRECHT ROAD INTERSECTION ENTER R34 ROAD PROCEED STRAIGHT, TURN LEFT AT BLOOD RIVER ENTER R33 ROAD AND R34 PROCEED STRAIGHT TO VRYHEID, TURN LEFT AT STILWATER BP GARAGE PROCEED STRAIGHT ENTER R33 ROAD TO PAULPIETERSBURG TURN RIGHT AT KRUGER STREET PROCEED STRAIGHT ENTER PAULPIETERSBURG TAXI RANK. RETURN SAME ROUTE TO NEWCASTLE.
12.31	2202BQ8100JS10057644 - NEWCASTLE TO STANDERTON FROM NEWCASTLE TAXI RANK EXIT WITH VOLKTRERKER STREET TURN LEFT TO R34 KIRKLAND STREET AND TURN LEFT 31 ALLEN STREET AND TURN TO JOIN ROAD N11 TO VOLKRUST TO ENTER VOLKRUST WITH LAINGSNEK STREET AND TURN LEFT TO JOUBERT AND TURN RIGHT TO DANPIENAAR STREET ROAD R23 ENTER STANDERTON WITH BOTHA STREET TURN RIGHT TO VRY STREET ENTER TO APPROVED STANDERTON TAXI RANK EXIT WITH ANDRIES PRETORIUS STREET AND RETURN USING THE SAME ROUTE.
12.32	2202BQ8203FF10189337 - NEWCASTLE TO WITBANK FROM NEWCASTLE TAXI RANK EXIT WITH VOLTREKKER STREET AND TURN LEFT TO 34 KIRKLAND STREET AND TURN LEFT INTO 31 ALLEN STREET ENTER VOLKRUST WITH LAINGSNEK STREET TO AMESFOORT N11 ENTER WITH SCHEOING STREET TURN LEFT TO SYBRAND VAN NIE KERK STREET R39 TO MARGEZON ENTER WITH R39 TURN RIGHT TO R17 TURN LEFT TO R39 TO BETHAL ENTER WITH R545.
12.33	2202BR1205D010057666 - MADADENI TO GERMISTON FROM MADADENI CHECKERS LEFT TO BEER WHOLESAL, TURN RIGHT BETWEEN SECTION 5 AND SECTION 2 TURN RIGHT TO MAJUBA COLLEGE PASS MAGISTRATE OFFICE PROCEED TO TURN RIGHT AT INGAGANE RIVER PROCEED TO MATUKUZA ROBOT PROCEED STRAIGHT TO RAILWAY STATION KARBOCHEM, TURN LEFT ENTER ROAD N11 AND TURN RIGHT INTO ALLEN STREET TO NEWCASTLE LEFT R34 RIGHT R103 RIGHT N3 RIGHT M2 NORTH LEFT TO RAILWAY STREET GERMISTON TAXI RANK AND RETURN.
12.34	2202BR2100F500057611 - MADADENI TO NEWCASTLE FROM KWAHOFINA ECANAN SECTION NEW SETTLEMENT HOUSING AND THE RIVERSIDE PROCEED STRAIGHT ON ROAD BETWEEN SECTION 3 AND RIVERSIDE HOUSING AT FOUR WAY STOP PROCEED STRAIGHT VIA METHODIST CHURCH VIA SECTION 1 CLINIC AND TAXI RANK, TURN RIGHT AT SECTION 1 RANK PROCEED STRAIGHT, TURN LEFT AT KWAMAVUSO CORNER HOUSE PROCEED STRAIGHT, TURN LEFT AT LUTHERAN CHURCH PROCEED STRAIGHT, TURN RIGHT EMBONGOLWENI CHURCH, VIA BP GARAGE, VIA AMAJUBA DISTRICT OFFICE IKHWEZI SECTION AND VIA SAPS STATION MADADENI AT ROBOT, TURN RIGHT TO INGAGANE INTERSECTION, TURN RIGHT AT THE ROBOT CROSSING INGAGANE RIVER VIA RAILWAY STATION MATUKUSA NEW TOWNSHIP AT KEYWAY MOTORS (MATUKUSA) ROBOT PROCEED STRAIGHT VIA RAILWAY STATION KARBOCHEM, TURN LEFT ENTER ROAD N11 AND TURN RIGHT INTO ALLEN STREET TO NEWCASTLE, VIA ARBOR PARK TOWN HOUSES, PROCEED ON ALLEN STREET ENTER NEWCASTLE, TURN LEFT AT KIRKLAND STREET, TURN RIGHT AT VOORTREKKER STREET PROCEED STRAIGHT ACROSS TERMINUS STREET TAXI RANK. RETURN WITH THE SAME ROUTE TO MADADENI TOWNSHIP. OR TURN RIGHT AT KEYWAY MOTORS ROBOT INTO ALBERT WESSELS ROAD VIA EMABHODINI NEWCASTLE TEXTILE INDUSTRIES AND HEAVY ENGINEERING INDUSTRY. PROCEED STRAIGHT VIA ENGINE GARAGE, VIA FOUR WAY STOP PROCEED STRAIGHT, TURN RIGHT AT ROBOT VIA KARBRO TESTING STATION, TURN RIGHT ENTER HARDWICK STREET, TURN LEFT AT KINGS HOTEL INTO HARDING STREET PROCEED STRAIGHT, TURN RIGHT AT BP GARAGE AND BRAD LWS FURNISHERS, INTO ALLEN STREET PROCEED STRAIGHT, TURN LEFT AT KIRKLAND STREET, TURN RIGHT INTO VOORTREKKER STREET PROCEED STRAIGHT ACROSS TERMINUS STREET ENTER NEWCASTLE APPROVED TAXI RANK. RETURN WITH SAME ROUTE TO MADADENI TOWNSHIP.
12.35	2202BR2100F500057612 - MADADENI (LIBRARY) TO NEWCASTLE FROM MADADENI LIBRARY AND COMMUNITY HALL, TURN LEFT INTO BEER WHOLESAL, TURN RIGHT AT ROBOT, AND PROCEED TO AMAJUBA COLLEGE, MAGISTRATE OFFICE. OR FROM MADADENI LIBRARY, TURN RIGHT TO ROAD INTERSECTION BETWEEN SECTION 2 AND 3, TURN LEFT TO KWASBALI TAVERN (BETWEEN 2 AND 3), TURN LEFT METHODIST CHURCH, PROCEED TO SECTION 1 CLINIC, KHUZANI SHOPPING CENTRE, PROCEED STRAIGHT TO BP GARAGE, AMAJUBA DISTRICT MUNICIPALITY OFFICE, IKHWEZI SECTION/POLICE STATION, TURN RIGHT AT ROBOT, TURN RIGHT TO INGAGANE ROAD INTERSECTION. TURN RIGHT AT THE ROBOT CROSSING INGAGANE RIVER TO MATUKUSA NEW TOWNSHIP AT KEYWAY MOTORS (MATUKUSA) ROBOT PROCEED STRAIGHT TO RAILWAY STATION KARBOCHEM. TURN LEFT ENTER ROAD N11 AND RIGHT INTO ALLEN STREET TO NEWCASTLE INTO ARBOR PARK TOWN HOUSES, PROCEED ON ALLEN STREET ENTER NEWCASTLE. TURN LEFT AT KIRKLAND STREET, TURN RIGHT AT VOORTREKKER STREET PROCEED ACROSS TERMINUS STREET ENTER APPROVED NEWCASTLE TAXI RANK. RETURN WITH THE SAME ROUTE TO MADADENI TOWNSHIP



transport

Department:
Transport
Province of KwaZulu-Natal

GAZETTE

LGKZNG29-2019-OCT

REGION: ALL

12.36	<p>2202BR2100F500057613 - MADADENI (HIGH SCHOOL) TO NEWCASTLE</p> <p>FROM MADADENI HIGH SCHOOL, TURN RIGHT AT EMATSHENI AMHLOPHE TO ENYOKENI SECTION 3, TURN LEFT VODACOM CONTAINERS TO BHEKUKUPHIWA RESTAURANT, LEFT AT EHASHINI STOP TO ST JOHN CHURCH, TURN RIGHT TOWARDS SHOPRITE CENTRE, RIGHT AT CLINIC NO.7, TO KWASBALI TAVERN, TURN LEFT AT METHODIST CHURCH, TO CLINIC NO.1 AT SECTION 1 TO SECTION1, TURN LEFT AT BP GARAGE, TO AMAJUBA MUNICIPALITY OFFICE, INTO IKHWEZI SECTION, TO MADADENI POLICE STATION, TURN RIGHT AT ROBOT, RIGHT AT INGAGANE INTERSECTION ROBOT, ENTER ROAD 0483 FROM UTRECHT, OSIZWENI TO NEWCASTLE, TURN RIGHT AT KEYWAY MOTORS TO EMABHODI, PROTECTION SERVICE TURN ENTER RIGHT ALLEN STREET AT KEYWAY MOTORS PROCEED STRAIGHT, INTO RAILWAY STATION, KARBOCHEM OFF-RAMP TURN LEFT ENTER N11, TURN RIGHT AT ALLEN STREET TO NEWCASTLE, PROCEED ON ALLEN STREET, TURN LEFT AT KIRKLAND STREET, TURN RIGHT AT VOORTREKKER STREET, PROCEED ACROSS TERMINUS STREET ENTER APPROVED NEWCASTLE TAXI RANK. RETURN WITH SAME ROUTE TO MADADENI TOWNSHIP</p> <p>ALTERNATE: ROUTE</p> <p>STARTING POINT SAME AS ABOVE BUT AT KEYWAY MOTORS PROCEED STRAIGHT, TO RAILWAY STATION, TO KARBOCHEM OFF-RAMP, TURN LEFT ENTER N11, TURN RIGHT AT ALLEN STREET TO NEWCASTLE, PROCEED STRAIGHT INTO ARBOR PARK SUBURBS PROCEED ALONG TERMINUS STREET ENTER NEWCASTLE APPROVED TAXI RANK. RETURN SAME ROUTE TO MADADENI TOWNSHIP.</p>
12.37	<p>2202BR2100F500057615 - MADADENI TO NEWCASTLE (TEXTILE INDUSTRY)</p> <p>FROM ZENZELE SHOPPING CENTRE, TURN RIGHT AT MADADENI HOSPITAL, TURN LEFT AT THOKOZA SHOPPING CENTRE, TURN RIGHT AT SCHOOL FOR DEAF, TURN LEFT CLINIC NO.5, SECTION5, VIA NTOBEKO L. P. SCHOOL, TURN LEFT OR RIGHT AMAJUBA COLLEGE, VIA MAGISTRATE OFFICE, VIA POLICE STATION, TURN RIGHT TO INGAGANE INTERSECTION, TURN RIGHT AT THE ROBOT CROSSING INGAGANE RIVER, VIA MATUKUSA NEW TOWNSHIP. AT KEWAY MOTORS (MATUKUSA) ROBOT TURN RIGHT AT INTERSECTION BETWEEN 5 AND 2 TOWARDS BEER WHOLESALER, TURN LEFT AT ROBOT, PROCEED. TURN LEFT AT CLINIC 3 SECTION 3 VIA KWASIBALI TAVERN, TURN LEFT AT METHODIST, VIA SECTION 1, VIA AMAJUBA DISTRICT OFFICE, VIA KHUZANI SHOPPING CENTER, LEFT AT BP GARAGE, VIA MAGISTRATE VIA AMAJUBA DISTRICT, VIA IKHWEZI SECTION, TURN RIGHT AT MADADENI POLICE STATION ROBOT, PROCEED STRAIGHT TURN RIGHT INTO P483 ROAD TO MATUKUSA NEW SETTLEMENT (PICK AND DROP) PROCEED STRAIGHT, TURN AT KEWAY MOTORS INTO ASIPHEPHE ROAD PROCEED STRAIGHT ENTER ALBERT WESSELS DRIVE TO NEWCASTLE TEXTILE INDUSTRIES OFFLOAD AND LOAD ALL AROUND TEXTILE INDUSTRIES OR RETURN WITH SAME ROUTE TO MADADENI APPROVED TAXI RANK. PROCEED TURN LEFT AT CLINIC 3 SECTION 3 VIA KWASBALI TAVERN, LEFT AT METHODIST, VIA SECTION 1, VIA AMAJUBA DISTRICT OFFICE, VIA KHUZANI SHOPPING CENTER, LEFT AT BP GARAGE VIA MAGISTRATES OFFICE VIA AMAJUBA DISTRICT VIA IKHWEZI SECTION, RIGHT AT MADADENI POLICE STATION ROBOT, PROCEED TO NEWCASTLE OR RETURN WITH SAME ROUTE TO APPROVED CHECKERS TAXI RANK.</p>
12.38	<p>2202BR2100F500057616 - MADADENI (KWAMSIMANGO) TO NEWCASTLE</p> <p>FROM BREWERY (SORGHUM BEER) TOWN MILES TAVERN (KWAMSIMANGO), TURN LEFT AT BREWERY, VIA ITHALA INDUSTRIAL SITE AT SECTION 6, TURN RIGHT ACROSS ROAD MOYOMUHLE TAXI RANK, TURN RIGHT AT KWADLAMINI CORNER HOUSE BETWEEN HOSPITAL AND SECTION 6, PROCEED STRAIGHT, TURN LEFT ZENZELE SHOPPING CENTER AT SECTION 5, PROCEED BETWEEN SECTION5 AND MADADENI HOSPITAL. TURN RIGHT AT ROAD INTERSECTION SHORT HOMES. VIA CRIPPLE CENTRE VIA EDUCATION (OFFICE CIRCUIT OFFICE) ROAD BETWEEN SECTION 5 OPENING VELD, VIA AMAJUBA TECHNOLOGY CENTRE, LEFT ENTER ROAD FROM OLD KZT DEPOT, BEER WHOLESALER, VIA AMAJUBA COLLEGE, VIA MAGISTRATE OFFICE PROCEED STRAIGHT TO INGAGANE RIVER, VIA MATUKUSA NEW TOWNSHIP. AT KEWAY MOTORS (MATUKUSA) ROBOT PROCEED STRAIGHT VIA RAILWAY STATION, KARBOCHEM, TURN LEFT ENTER ROAD N11 AND RETURN RIGHT INTO ALLEN STREET TO NEWCASTLE. VIA ARBOR PARK TOWN HOUSES, PROCEED ON ALLEN STREET ENTER NEWCASTLE, TURN LEFT AT KIRKLAND STREET, TURN RIGHT AT VOORTREKKER STREET, PROCEED ACROSS TERMINUS ENTER APPROVED NEWCASTLE TAXI RANK. RETURN WITH SAME ROUTE TO MADADENI TOWNSHIP.</p>
12.39	<p>2202BR2100F500057617 - MADADENI (KWANYEMBE) TO NEWCASTLE</p> <p>FROM N SECTION TAXI RANK KWANYEMBE, TURN RIGHT ENTER P SECTION ENTER ROAD FROM P1 STOP, VIA POST BOX, TURN LEFT AT STAFFORD CLINIC OR RIGHT, TURN RIGHT ENTER M SECTION. TURN RIGHT AT ROAD INTERSECTION VIA DEDANGIFUNDE HIGH SCHOOL, TURN LEFT MUZIKAYISE JUNIOR PRIMARY, TURN RIGHT ENTER L SECTION STRAIGHT TURN LEFT ON ROAD BETWEEN SECTION 7 AND SECTION 6 TO MADADENI BREWERY VIA VIRGINIA SUPERMARKET, VIA MADADENI LIGHT INDUSTRIES, VIA BINDA HARDWARE MOYOMUHLE TAXI RANK AND COMMUNITY CENTRE. AT ROBOT TURN RIGHT ENTER MAIN ROAD P483 FROM NEWCASTLE TO OSIZWENI, BUFFALO FLATS AND UTRECHT TO NEWCASTLE AT INGAGANE ROBOT CROSS-OVER INGAGANE RIVER TURN LEFT AT KEYWAY MOTORS ROBOT INTO ASIPHEPHE ROAD ENTER ALBERT WESSELS ROAD. VIA LIGHT AND TEXTILE INDUSTRIES EMABHODINI TO NEWCASTLE VIA PROTECTION SERVICE TURN RIGHT ALLEN STREET PROCEED TURN LEFT AT KIRKLAND STREET, TURN RIGHT AT VOORTREKKER STREET PROCEED ACROSS TERMINUS STREET, ENTER APPROVED NEWCASTLE TAXI RANK. RETURN WITH SAME ROUTE TO MADADENI TOWNSHIP.</p>
12.40	<p>2202BR2100F500057618 - MADADENI TO NEWCASTLE</p> <p>FROM R-SECTION TAXI RANK R826 HOUSE RIGHT, ENTER ROAD BETWEEN R-SECTION AND SECTION 6, TURN LEFT RASTA PAZZA SHOP, STRAIGHT, VIA ZENZELE SHOPPING COMPLEX, VIA MADADENI HOSPITAL, TURN RIGHT AT INTERSECTION, VIA CRIPPLE CENTRE AND VIA CIRCUIT OFFICE, VIA AMAJUBA TECHNOLOGY CENTRE, TURN LEFT ENTER SECTION 2, VIA AMAJUBA COLLEGE, VIA MAGISTRATES OFFICES AND MADADENI POLICE SERVICE, TURN LEFT AT INGAGANE INTERSECTION ROBOT ROAD 483, VIA MATUKUSA NEW SETTLEMENT, AT AMATUKUSA ROBOT, TURN RIGHT INTO ASIPHEPHE ROAD, PROCEED STRAIGHT ENTER ALBERT WESSELS ROAD, VIA EMABHODINI TEXTILE AND LIGHT INDUSTRIES.</p> <p>ALTERNATIVE ROUTE</p> <p>FROM EGESINI SECTION 7 R VIA KHULAKAHLE CRÈCHE, VIA MCEBOWOLWAZI PRIMARY SCHOOL, TURN RIGHT AT MCEBOWOLWAZI PRIMARY SCHOOL, TURN LEFT AT L POST OFFICE BOX, TURN LEFT AT HOUSE L597, TURN RIGHT AT MAZULU HIGH SCHOOL, TURN LEFT AT ZENZELE SUPERMARKET, VIA MADADENI HOSPITAL, TURN RIGHT AT ROAD INTERSECTION, VIA CRIPPLE CENTRE, VIA EDUCATION CIRCUIT OFFICE, VIA AMAJUBA TECHNOLOGY, TURN LEFT, ENTER SECTION 2 ROAD, VIA AMAJUBA COLLEGE, VIA MAGISTRATES OFFICE AND SAPS STATION, PROCEED STRAIGHT, VIA IKHWEZI STATION, TURN RIGHT AT ASIPHEPHE ROAD, ENTER ALBERT WESSELS ROAD, VIA AMABHODINI PROCEED STRAIGHT, VIA PROTECTION SERVICES, TURN RIGHT, ENTER ALLEN STREET, PROCEED STRAIGHT, TURN LEFT AT KIRKLAND STREET, TURN RIGHT AT VOORTREKKER STREET, PROCEED ACROSS TERMINAL STREET, ENTER NEWCASTLE APPROVED TAXI RANK AND RETURN WITH SAME ROUTE TO MADADENI SECTION.</p>
12.41	<p>2202BR2100F500057619 - MADADENI (LISTER FARM) TO NEWCASTLE</p> <p>LISTER FARM/SIZANANI SCHOOL GRAVEL ROAD, VIA SIZAMOKUHLE PRIMARY, VIA FAMILY PACK STORE, TURN RIGHT STRAIGHT, ACROSS THE THEKU RIVER/BUTHELEZI SHOP 1087, VIA HLONIPHANI REST ON THE RIGHT, ENTER P 1 SECTION (MTN ARIAL) BUHLEBOMSHADO SHOP, TURN LEFT AT MKHULUKHULU STORE, TURN RIGHT AT KUSAKUSA/SOMETHING XM SECTION, VIA EYAKHO COMPLEX GO STRAIGHT VIA EKUPHAKAMENI STORE, TURN LEFT AT LOKOTHWAYO BRICK BLOCKS, TURN RIGHT AT EKHAMDUZE LIQUOR STORE L SECTION, VIA MADODA BUTCHERY AND CAFÉ ENTERPRISE, TURN RIGHT AT MADADENI BREWERY VIA VIRGINIA SUPERMARKET, VIA MADADENI LIGHT TEXTILE INDUSTRIES, VIA BINDA BUILDING MATERIAL SUPPLY STORE, STRAIGHT MOYOMUHLE TAXI RANK VIA COMMUNITY CENTRE. AT ROBOT TURN RIGHT ENTER MAIN ROAD FROM NEWCASTLE TO OSIZWENI UTRECHT- STRAIGHT ACROSS INGAGANE RIVER ROBOT TO THE NEXT ROBOT VIA KEYWAY MOTORS, RETURN RIGHT TO ALBERT WESSELS DRIVE OR STRAIGHT, VIA RAILWAY STATION KARBOCHEM OFF-RAMP, TURN LEFT ENTER N11 ABOUT 1 KILOMETER DRIVE TURN RIGHT INTO ALLEN STREET, VIA ARBOR PARK STRAIGHT INTO TOWN (ALLEN STREET) TURN LEFT AT KIRKLAND STREET, TURN RIGHT AND DRIVE ACROSS STREET ENTER APPROVED NEWCASTLE TAXI RANK.</p>



transport

Department:
Transport
Province of KwaZulu-Natal

GAZETTE

LGKZNG29-2019-OCT

REGION: ALL

12.42	2202BR2100F500057624 - MADADENI TO NEWCASTLE	FROM P1 SECTION 7(P) PROCEED STRAIGHT TO KWAMAKHULUKHULU SUPERMARKET, TURN LEFT AT THE CORNER PROCEED STRAIGHT, TURN RIGHT ENGULUBENI OR KUSAKUSA ENTER M-SECTION 7, VIA EYAKHO SHOPPING COMPLEX PROCEED STRAIGHT VIA EKHAMDUZE STORE, TURN LEFT AT LOKOTHWAYO BRICK & TILE SUPPLY, TURN RIGHT AT EKHAMDUZELIQUOR STORE ENTER L SECTION PROCEED, STRAIGHT TURN RIGHT, AT INTERSECTION, ENTER ROAD BETWEEN SECTION 7 (L0 AND SECTION 6, TURN LEFT PROCEED STRAIGHT, VIA AMAZULU HIGH SCHOOL, TURN LEFT AT EYETHU MOTORS SPARES. PROCEED STRAIGHT ON ROAD BETWEEN MADADENI HOSPITAL AND SECTION 6, TURN LEFT AT ZENZELE SHOPPING CENTRE ENTER ROAD BETWEEN SECTION 5 MADADENI HOSPITAL, PROCEED STRAIGHT TURN RIGHT ENTER ROAD SECTION 5 AND OPEN VELD, VIA CRIPPLE CENTRE, VIA CIRCUIT OFFICE, VIA AMAJUBA TECHNOLOGY CENTRE PROCEED STRAIGHT TURN LEFT, VIA AMAJUBA COLLEGE, VIA MAGISTRATES OFFICE, VIA MADADENI POLICE STATION PROCEED STRAIGHT ACROSS ROBOT, TURN RIGHT ON P483 ROAD, TO NEWCASTLE, VIA MATUKUSA NEW SETTLEMENT, TURN RIGHT KEYWAY ROBOT ENTER ASIPHEPHE ROAD PROCEED STRAIGHT ENTER ALBERT WESSELS DRIVE, VIA EMABHODINI PROCEED STRAIGHT VIA ENGINE GARAGE, PROCEED STRAIGHT ACROSS 4 WAY STOP TURN RIGHT AT ROBOT INTO FARADAY STREET, VIA KADBRO VEHICLE TESTING ENTER HARDWICK STREET, TURN OR PROCEED STRAIGHT, VIA VLAM CRESCENT TURN RIGHT AT HARDWICK STREET PROCEED STRAIGHT, TURN LEFT KINGS HOTEL ENTER HARDING STREET PROCEED STRAIGHT, TURN LEFT. ALLEN STREET PROCEED STRAIGHT, TURN LEFT AT KIRKLAND STREET, TURN RIGHT AT VOORTREKKER STREET PROCEED STRAIGHT TERMINUS ENTER APPROVED NEWCASTLE TAXI RANK. RETURN SAME ROUTE TO P1 SECTION 7.
12.43	2202BR2202BQ00057614 - MADADENI (KWABESTER) TO NEWCASTLE	FROM KWABESTER (TURN OFF TO ISCOR), VIA HOSTEL, VIA EGESINI, RIGHT AT ROAD INTERSECTION, RIGHT AT ZENZELE T-JUNCTION (BETWEEN 4 AND 5), VIA WALL TO WALL SHOP, VIA SURGERY, VIA EZINCWADINI, VIA MAZIBUYE TESTING STATION, LEFT OF RIGHT VIA AMAJUBA COLLEGE, VIA MAGISTRATES OFFICE, VIA POLICE STATION, TURN RIGHT AT INGAGANE INTERSECTION AND ROBOT. AT KEYWAY MOORS PROCEED STRAIGHT VIA RAILWAY STATION, VIA KARBOCHEM, TURN LEFT OR ENTER N11 ROAD, TURN RIGHT AT ALLEN STREET, VIA ARBOR PARK, POLICE STATION/NEWCASTLE HIGH SCHOOL, TURN LEFT AT KIRKLAND STREET, TURN RIGHT AT VOORTREKKER STREET PROCEED ACROSS TERMINUS STREET ENTER APPROVED NEWCASTLE TAXI RANK. RETURN WITH SAME ROUTE TO MADADENI TOWNSHIP OR FROM BESTER STOP T-DISJUNCTION (ISCOR PTY LTD), TURN OFF. TURN LEFT AT EMATSHENI AMHLOPHE PROCEED STRAIGHT VIA OLD KZT DEPOT, VIA WORLD OF PRAISE CHURCH, TURN RIGHT AT T-JUNCTION, TURN LEFT AT ROBOT BEER WHOLESALE, ENTER ROAD BETWEEN SECTION 2 EAST AND SECTION 5 WEST, TURN RIGHT PROCEED ON ROAD, VIA SECTION 5, AMAJUBA COLLEGE, MAGISTRATES OFFICE AND POLICE STATION PROCEED TO INGAGANE T-JUNCTION, TURN RIGHT TO INGAGANE INTERSECTION. AT KEWWAY MOTORS (MATUKUSA) ROBOT PROCEED STRAIGHT VIA RAILWAY STATION KARBOCHEM, TURN LEFT ENTER ROAD 11 AND TURN RIGHT INTO ALLEN STREET TO NEWCASTLE. VIA ARBOR PARK TOWN HOUSES, PROCEED ON ALLEN STREET ENTER NEWCASTLE, TURN LEFT AT KIRKLAND STREET, TURN RIGHT AT VOORTREKKER STREET PROCEED ACROSS TERMINUS STREET ENTER APPROVED NEWCASTLE TAXI RANK. RETURN WITH SAME ROUTE TO MADADENI TOWNSHIP.
12.44	2202BR2202BR00047653 - KWAHOFINA ECANAN SECTION TO MADADENI TOWNSHIP	FROM KWAHOFINA ECANAN SECTION NEW SETTLEMENT HOUSING AND THE RIVERSIDE PROCEED STRAIGHT ON ROAD BETWEEN SECTION 3 AND RIVERSIDE HOUSING AT FOUR WAY STOP PROCEED STRAIGHT VIA METHODIST CHURCH VIA SECTION 1 CLINIC AND TAXI RANK, TURN RIGHT AT SECTION 1 RANK PROCEED STRAIGHT TURN LEFT AT KWAMAVUSO CORNER HOUSE PROCEED STRAIGHT TURN LEFT AT LUTHERAN CHURCH PROCEED STRAIGHT TURN RIGHT AT EMBONGOLWENI CHURCH, VIA BP GARAGE VIA AMAJUBA DISTRICT OFFICE IKHWEZI SECTION AND VIA SAPS STATION MADADENI AT ROBOT TURN RIGHT TO INGAGANE INTERSECTION, TURN RIGHT AT THE ROBOT CROSSING INGAGANE RIVER VIA MATUKUSA NEW TOWNSHIP AT KEYWAY MOTORS (MATUKUSA) ROBOT PROCEED STRAIGHT VIA RAILWAY STATION KARBOCHEM, TURN LEFT ENTER ROAD N11 AND TURN RIGHT INTO ALLEN STREET TO NEWCASTLE, VIA ARBOR PARK TOWN HOUSES, PROCEED ON ALLEN STREET ENTER NEWCASTLE, TURN LEFT AT KIRKLAND STREET, TURN RIGHT AT VOORTREKKER STREET PROCEED STRAIGHT ACROSS TERMINUS STREET TAXI RANK RETURN WITH SAME ROUTE TO MADADENI TOWNSHIP. TURN RIGHT AT KEYWAY MOTORS ROBOT INTO ALBERT WESSWLS ROAD VIA EMABHODINI (NEWCASTLE TEXTILE INDUSTRIES AND HEAVY ENGINEERING INDUSTRY), PROCEED STRAIGHT ENGEN GARAGE VIA FOUR WAY STOP PROCEED STRAIGHT, TURN RIGHT AT ROBOT VIA KADBRO TESTING STATION, TURN RIGHT ENTER HARDWICK STREET, TURN LEFT AT KINGS HOTEL INTO HARDING STREET PROCEED STRAIGHT, TURN RIGHT AT BP GARAGE AND BRADROWS FURTHERS, INTO ALLEN STREET PROCEED STRAIGHT, TURN LEFT AT KIRKLANDS STREET, TURN RIGHT INTO VOORTREKKER STREET PROCEED STRAIGHT ACROSS TERMINUS STREET ENTER NEWCASTLE APPROVED TAXI RANK RETURN WITH SAME ROUTE TO MADADENI TOWNSHIP.
12.45	2202BR2202BR00057620 - MADADENI (JOBSTOWN / EMASONDEZA) TO MADADENI	FROM KWADANISA STOP JOBSTOWN, TURN RIGHT ON ROAD D1335, VIA ZUKA TRUST FARM, TURN LEFT JOBSTOWN SCHOOL AND ISIKHALISEZWE S. PRIMARY SCHOOL, PROCEED ACROSS THEKU RIVIA MASKRAAL PROCEED STRAIGHT, ENTER SECTION MADADENI, TURN RIGHT AT ISCOR HOSTEL, VIA ISCOR HOSTEL (INGQAYI HOSTEL) PROCEED STRAIGHT TURN LEFT AT EMATSHENI AMHLOPHE, TURN RIGHT AT CORNER HOUSE KWAMDALOSE PROCEED STRAIGHT TURN LEFT SHOPRITE CHECKERS ENTER CHECKERS APPROVED TAXI RANK OFF-LOAD AND RETURN WITH SAME ROUTE TO MASONDEZA. ALTERNATIVE ROUTE FROM KWAMDALOSE CORNER HOUSE PROCEED STRAIGHT VIA CHECKERS SHOPPING CENTER, VIA SECTION 3 CLINIC, TURN RIGHT AT ROAD INTERSECTION PROCEED STRAIGHT VIA KWASIBALI TURN LEFT AT METHODIST CHURCH PROCEED STRAIGHT VIA SECTION 1 TAXI RANK VIA EKHUZANI, VIA EMBONGOLWENI, VIA BP GARAGE, VIA IKHWEZI SECTION, VIA MADADENI POLICE STATION AT THE ROBOT TURN LEFT PROCEED STRAIGHT ENTER MAGISTRATE AND WELFARE OFFICE PARKING AND LOAD / OFFLOAD. RETURN THE SAME ROUTE TO MADADENI CHECKERS.
12.46	2202BR2202BR00057621 - MADADENI TO MADADENI (SIBHASHA KILBARCHAN)	FROM NEWCASTLE TAXI RANK, TURN LEFT INTO TERMINUS STREET, TURN RIGHT AT VOORTREKKER STREET, TURN LEFT AT KIRKLAND STREET, AND TURN RIGHT AT ALLEN STREET. ALTERNATIVE. FROM NEWCASTLE TAXI RANK, TURN RIGHT AT TERMINUS STREET, TURN LEFT AT SUTHERLAND STREET, TURN LEFT AT HOSPITAL VIA PROVINCIAL HOSPITAL NEWCASTLE PRISON TURN RIGHT INTO ALLEN STREET, PROCEED TURN RIGHT INTO N11 LADYSMITH ROAD, TURN RIGHT TO INDIAN VILLAGE RETURN SAME ROUTE ACROSS N11, LEFT INTO KILBARCHEN VILLAGE, TURN LEFT AT 4TH AVENUE RETURN SAME ROUTE TURN LEFT INTO INGAGANE ROAD, TURN LEFT TO KILBARCHEN GOLF CLUB RETURN SAME ROUTE TURN LEFT, AT BUTHELEZI STREET VIA OLD POWERSTATION, PROCEED STRAIGHT INTO INGAGANE TOWNSHIP TURN LEFT INTO INGAGANE CLUB INTO 3RD AVENUE AT INGAGANE TOWNSHIP OFFICE RETURN WITH SAME ROUTE TO MADADENI. ALTERNATIVE. ROUTE FROM NEWCASTLE TAXI RANK PROCEED ACROSS TERMINUS STREET, TURN LEFT AT VOORTREKKER STREET, TURN RIGHT AT KIRKLAND STREET, PROCEED STRAIGHT TURN LEFT AT SUTHERLAND STREET VIA PICK N PAY SHOPPING CENTER VIA TECHNIKON SA. TURN LEFT AT HOSPITAL STREET PROCEED STRAIGHT TURN RIGHT ALLEN STREET VIA ARBOR PARK SUBURB, TURN LEFT ENTER N11 TURN RIGHT INTO P483 ROAD TO MADADENI, OSIZWENI AND UTRECHT, TURN RIGHT KARBOCHEM VIA KARBOCHEM PROCEED STRAIGHT VIA ROY POINT CEMETERY, PROCEED STRAIGHT ENTER VEZIBUHLE SETTLEMENT (KNOWN AS EMPONGPONGWENI) RETURN WITH THE SAME ROUTE TO NEWCASTLE APPROVED TAXI RANK. ALTERNATIVE TO ROUTE 11 TURN RIGHT TO BALLANGEIGCH AND RETURN AND TURN LEFT TO VEZIBUHLE.
12.47	2202BR2202BR00057631 - MADADENI TO ALL SECTIONS	FROM MADADENI SHOPRITE SHOPPING CENTRE TO ALL SECTIONS WITHIN MADADENI TOWNSHIP. PICK AND DROP TO AND FROM AND TURN TO MADADENI SHOPRITE SHOPPING CENTRE.
12.48	2202BR2202BR00057667 - CHARTER SERVICE	FROM MADADENI TAXI OWNERS RANK TO POINT WITHIN THE PROVINCE OF KZN ONLY. NO PICKING UP OR SETTING DOWN OF PASSENGERS EN ROUTE.



transport

Department:
Transport
Province of KwaZulu-Natal

GAZETTE

LGKZNG29-2019-OCT

REGION: ALL

12.49	<p>2202BR2202BS00057622 - MADADENI TO OSIZWENI</p> <p>FROM MADADENI TO OSIZWENI TOWNSHIP FROM MAGISTRATE OFFICE, MADADENI TOWNSHIP, TURN LEFT ENTER ROAD BETWEEN SECTION 2 AND MUNICIPALITY OFFICES. TURN RIGHT AT BP GARAGE PROCEED STRAIGHT VIA IMBONGOLWENI CHURCH, VIA KHUZANI SHOPPING CENTRE VIA METHODIST CHURCH. SECTIONS 1 PROCEED STRAIGHT AT FOUR WAY STOP ON ROAD BETWEEN RIVERSIDE HOUSES AND SECTION 3 TURN RIGHT AT KWAMABOYA. VIA EHASHINI STOP. VIA ST HOHN CHURCH, TURN RIGHT AT CHECKERS SHOPPING CENTER VIA CLINIC SECTION 3, TURN LEFT AT CLINIC, AND PROCEED VIA MADADENI LIBRARY, VIA BEER WHOLESAL DEPORT, VIA MAZIBUYE TESTING STATION. PROCEED STRAIGHT, AT ZENZELE SHOPPING CENTER, TURN RIGHT AND TURN LEFT VIA MADADENI HOSPITAL ROAD BETWEEN SECTION 6 AND MADADENI HOSPITAL, TURN LEFT AT AMAZULU HIGH SCHOOL, TURN RIGHT AT ROAD INTERSECTION (ROAD BETWEEN SECTION 6 AND SECTION 7), VIA MADODA SHOPPING ENTERPRISE, TURN RIGHT AT MADADENI BREWERY VIA MOYOMUHLE TAXI RANK, TURN LEFT AT THE ROBOT ENTER ROAD TO OSIZWENI AND UTRECHT VIA NINE MILE STOP, VIA BLAaubosch AREA, TURN RIGHT AT EMPANGENI, TURN LEFT ENTER OSIZWENI TOWNSHIP (SOUTH), PROCEED STRAIGHT VIA QHUBIMFUNDO S. P. SCHOOL AND VIA XOLANI HIGH SCHOOL, TURN RIGHT AT KWAMASHU STOP, TURN LEFT AT MPHAZIMA RESTAURANT AND HLANGANANI SHOPPING CENTRE, PROCEED STRAIGHT, TURN RIGHT AT ROAD INTERSECTION VIA OSIZWENI BUSINESS ARE, VIA POST OFFICE (OSIZWENI) AND S.A.P.S. STATION, TURN LEFT PROCEED STRAIGHT TO TOP TANK, TURN LEFT KWAMBHOKO (SAND SUPPLY DEPORT) VIA LONG HOMES HOUSING, TURN RIGHT AT MATSHEKETSHENI SECTION, VIA KWA BOB SHOPPING CENTRE, AND MASKOPHASINI, TURN LEFT AT DEPOT, ON THE THIRD ROAD FROM KHUZANI SHOPPING CENTRE, TURN RIGHT VIA KWAMAKHANYA SHOPPING CENTER, TURN RIGHT AT KWA VILAKAZI CORNER HOUSE, VIA 5 STAR CENTRE AND FIRE STATION OSIZWENI, AND TURN RIGHT AT T.V. LIQUOR STORE. PROCEED STRAIGHT VIA KAKALASPAN AREA (RURAL AREA) VIA MILLENNIUM CASH STORE. EMPOMPINI RETURN SAME ROUTE TO MADADENI TOWNSHIP.</p>
12.50	<p>2202BR7203BE10058246 - MADADENI TO QWAQWA</p> <p>FROM NEWCASTLE TAXI RANK EXIT WITH VORTREKKER AND TURN LEFT 34 KIRKLAND STREET AND TURN LEFT TO 31 ALLEN STREET AND TURN LEFT TO MEMEL ROAD R34 AND TURN LEFT ON THE GRAVEL ROAD R722 AND TURN RIGHT R N5 AND TURN RIGHT TO MAPOI STREET AND LEFT TO QWAQWA TAXI RANK AND RETURN USING THE SAME ROUTE.</p>
12.51	<p>2207GY2202DH10047662 - NQUTHU TO LADYSMITH</p> <p>FROM NQUTHU TAXI RANK, INTO AND ALONG P36/1 (R68), LEFT INTO R33 TO DUNDEE, PASSING THROUGH DUNDEE ALONG VICTORIA STREET, INTO KAREL LANDMAN STREET, JOINING R68 AND PROCEED ALONG R68, BYPASSING GLENCOE, LEFT INTO ALONG N11-2 TO LADYSMITH. AT THE FIRST ROBOT, TURN LEFT INTO ILLING ROAD, AND PROCEEDS TO ILLING ROAD TAXI RANK AND RETURN ALONG THE FORWARDS ROUTE IN REVERSE</p>
12.52	<p>K2NPR32000882OL98657 - MADADENI TO NEWCASTLE MALL.</p> <p>FROM MADADENI TOWNSHIP IN SECTION 7 ALONG BHUNGANE ROAD PROCEED TO MBALENHLE TRADING STORE, AND RETURN ALONG BHUNGANE STREET, RIGHT TO MP 1, PICK AND DROP, RIGHT TO MP1 STREET, PICK AND DROP, LEFT TO UNNAMED STREET, PICK UP PASSENGERS, RIGHT TO MM1 STREET, PICK UP PASSENGERS, RIGHT TO MAD 9 (NKOSI MMJ NGUBANE), PICK UP PASSENGERS, RIGHT TO UNNAMED STREET PICK UP PASSENGERS, RIGHT TO UNNAMED STREET, PICK UP PASSENGERS, LEFT TO MR15 STREET, PICK UP PASSENGERS, RIGHT TO APARINCE MANGOSUTHU BUTHELEZI ROAD, LEFT TO PRINCE SHINGANGE ROAD, PICK UP PASSENGERS, RIGHT TO NKOSI BHAMBATHA ROAD, LEFT TO DR. F MDLALOSE STREET, LEFT TO AMAJUBA ROAD, PASS BP PETROL STATION, PASS AMAJUBA DISTRICT MUNICIPALITY OFFICES, RIGHT TO DR. MANDELA ROAD, RIGHT TO P483, PASS KWAMATHUKUZA, PICK AND DROP, LEFT TO N11, RIGHT TO ALLEN STREET, LEFT TO OAK STREET, LEFT TO NEWCASTLE MALL TAXI RANK AND RETURN ON THE SAME ROUTE TO MADADENI.</p>



transport

Department:
Transport
Province of KwaZulu-Natal

GAZETTE

LGKZNG29-2019-OCT

REGION: ALL

1) Application Number: APP0116971	2) Gazette Number: LGKZNG29-2019-OCT
3) Applicant: PHIWABONGE DLAMINI ID NO. 9810095647080 Association: KLIPRIVER TAXI ASSOCIATION	4) Applicant Address: P.O BOX 15053 WASBANK 2920
5) Existing Licence Holder: KW DLAMINI ID NO. 6001055521084	6) Existing Licence Holder Address: PO BOX 19997 WASBANK KZN KWA-ZULU NATAL 2920
7) Type of application: DECEASED TRANSFER	8) Operating Licence Number: LKNKZN0130301
9) Vehicle Type: NOT AVAILABLE	10) 1 X 15 (SEATED) + 0 (STANDING)
11) Region: UTHUKELA	
12.1	2202DH2202DH00051110 - LADYSMITH TO WEENEN. INBOUND. FROM LYELL STREET TAXI RANK, TURN LEFT INTO QUEEN STREET, TURN LEFT INTO LYELL STREET, ALONG LYELL STREET, TURN LEFT INTO N11, ALONG N11, INTO R103, PROCEED ALONG R103, TURN LEFT INTO R74, PROCEED ALONG R74, TURN LEFT INTO ANDRIES PRETORIUS STREET, TURN LEFT INTO RETIRF STREET, TURN LEFT INTO VALLEY STREET TAXI RANK IN WEENEN. OUTBOUND. FROM WEENEN TAXI RANK IN VALLEY STREET, TURN LEFT INTO BOSHOF STREET, TURN LEFT INTO ANDRIES PRETORIUS STREET, TURN RIGHT INTO R74, PROCEED AND TURN RIGHT INTO R103, PROCEED INTO R103, TURN LEFT INTO N11, INTO LYELL STREET, TURN EIGHT INTO LYELL STREET TAXI RANK IN LADYSMITH.
12.2	2100BF2202EN10051111 - LYELL STREET TO ESTCOURT INBOUND. FROM LYELL STREET TAXI RANK, TURN LEFT INTO QUEEN STREET, TURN LEFT INTO LYELL STREET, TURN LEFT INTO R103, PROCEED R103 INTO HARDING STREET, TURN LEFT INTO ESTCOURT TAXI RANK. OUTBOUND. FROM ESTCOURT TAXI RANK, TURN LEFT INTO ALEXANDRA STREET, TURN LEFT INTO HARDING STREET, INTO R103, PROCEED ALONG R103, TURN LEFT INTO N11, INTO LYELL STREET, ALONG LYELL STREET, AND TURN RIGHT INTO LYELL STREET TAXI RANK.
12.3	2202DH2100H310051112 - LADYSMITH TO PIETERMARITZBURG FROM LYELL STREET TAXI RANK, TURN LEFT INTO QUEEN STREET, TURN LEFT INTO LYELL STREET, ALONG LYELL STREET, TURN LEFT INTO N11, INTO R103, PROCEED ALONG R103, TURN LEFT INTO N3, PROCEED ALONG N3, TURN RIGHT INTO CHURCH STREET, TURN RIGHT INTO EAST STREET, TURN LEFT INTO BOOM STREET, LEFT INTO RETIEF STREET, TURN RIGHT INTO PIETERMARITZ STREET, TURN LEFT INTO BOSHOF STREET, TURN RIGHT INTO CHURCH STREET, TURN RIGHT INTO OTTO LANE, TURN LEFT INTO PIETERMARITZ STREET, TURN LEFT INTO PINE STREET TAXI RANK OUTBOUND: FROM PINE STREET TAXI RANK, TURN LEFT INTO CHURCH STREET, TURN LEFT INTO WEST STREET, TURN RIGHT INTO VICTORIA STREET, TURN LEFT INTO BOSHOF STREET, INTO THE CIRCLE, PROCEED ALONG, TURN LEFT INTO N3 FREEWAY, PROCEED ALONG N3 FREEWAY, TURN LEFT INTO COLENSO, OFF JOIN R103, PROCEED ALONG N11, INTO LYELL STREET, ALONG LYELL STREET, TURN RIGHT INTO LYELL STREET TAXI RANK
12.4	2100BF2202DH00051113 - LADYSMITH TO HARRISMITH. INBOUND. LADYSMITH/EMNAMBITHI TO HARRISMITH FROM LYELL STREET TAXI RANK, TURN LEFT INTO QUEEN STREET, TURN LEFT INTO KEATES STREET, TURN RIGHT INTO PORT ROAD, OR FROM LYELL STREET TAXI RANK, TURN LEFT INTO QUEEN STREET, TURN LEFT INTO LYELL STREET, TURN RIGHT INTO KING STREET, ALONG KING STREET, INTO PORT ROAD, INTO HARRISMITH ROAD R103, PROCEED ALONG HARRISMITH ROAD R103 INTO HARRISMITH ROAD R103, INTO HARRISMITH TAXI RANK IN MARCLECHNIA STREET. OUTBOUND. FROM HARRISMITH TAXI RANK IN MARCHECHNIA STREET CORNER, GARVODE STREET, INTO HARRISMITH STREET ROAD R103, PROCEED ALONG HARRISMITH ROAD R103, INTO PORT ROAD, INTO KING STREET, ALONG KING STREET, TURN RIGHT INTO LYELL STREET RANK.
12.5	2100BF7203CE10051114 - LADYSMITH TO QWAQWA INBOUND FROM: LYELL STREET TAXI RANK, TURN LEFT INTO QUEEN STREET, TURN LEFT INTO DEATE STREET, INTO HARRISMITH ROAD, TURN LEFT INTO HARRISMITH R103, ALONG HARRISMITH R103 ROAD, INTO R527 PROCEED R527, TURN LEFT INTO MOMLOOT STREET QWAQWA, PROCEED ALONG MAMLOOT STREET INTO PHUTHADITSHABA CORNER MAMDOI STREET AND MOTEBANG STREET TAXI RANK IN QWAQWA OUTBOUND FROM APPROVED TAXI RANK IN PHUTHADITSHABA, CORNER MAMDOI STREET AND MOTEBANG STREET, INTO MAMPOI STREET, TURN RIGHT INTO R527 ROAD, PROCEED ALONG R527 ROAD, INTO MARCKECHNIA STREET, INTO HARRISMITH ROAD R103, PROCEED ALONG HARRISMITH R103, INTO PORT ROAD, INTO KING STREET, TURN LEFT INTO LYELL STREET, TURN RIGHT INTO LYELL STREET TAXI RANK
12.6	2100BF21001910051115 - LADYSMITH TO BERGVILLE INBOUND: FROM LYELL STREET TAXI RANK, TURN LEFT INTO LYELL STREET, ALONG LYELL STREET, TURN LEFT INTO N11, ALONG N11, TURN RIGHT INTO R616, PROCEED ALONG R616, TURN LEFT INTO R74, TURN LEFT INTO KINGSWAY STREET, TURN RIGHT INTO SOUTH STREET, TURN LEFT INTO WEST STREET, ALONG WEST STREET, TURN LEFT INTO APPROVED TAXI RANK IN BERGVILLE OUTBOUND: FROM APPROVED TAXI RANK IN BERGVILLE, INTO HIGH STREET, TURN RIGHT INTO SHAWATT STREET, TURN RIGHT INTO SOUTH STREET, TURN LEFT INTO KINGSWAY STREET, TURN RIGHT INTO R74, TURN RIGHT INTO R616, PROCEED ALONG R616, TURN LEFT INTO R103, TURN LEFT INTO N11, INTO LYELL STREET, TURN RIGHT INTO LYELL STREET TAXI RANK
12.7	2100BF2202EV10051116 - LADYSMITH/EMNAMBITHI TO WINTERTON FROM LYELL STREET TAXI RANK TURN LEFT INTO QUEEN STREET, TURN LEFT INTO LYELL STREET, TURN LEFT INTO N11 AND PROCEED ALONG N11, TURN RIGHT INTO R616 PROCEED ALONG R616 TURN LEFT INTO WINTERTON ROAD R616 PROCEED AND TURN LEFT INTO R74 AND TURN RIGHT INTO WINTERTON TAXI RANK. OUTBOUND: FROM WINTERTON TAXI RANK TURN LEFT INTO R74, TURN RIGHT INTO R600 PROCEED ALONG R600 TURN RIGHT INTO R616 TURN LEFT INTO R103 TURN LEFT INTO N11 AND PROCEED ALONG N11 AND TURN INTO LYELL STREET UNTIL THE TAXI RANK.



transport

Department:
Transport
Province of KwaZulu-Natal

GAZETTE

LGKZNG29-2019-OCT

REGION: ALL

12.8	<p>2100BF2202C710051117 - LADYSMITH TO GREYTOWN.</p> <p>INBOUND.</p> <p>FROM LYELL STREET TAXI RANK TURN LEFT INTO QUEEN STREET, TURN INTO LYELL STREET, TURN LEFT INTO N11 AND PROCEED ALONG N11 AND INTO R103 AND TURN LEFT INTO R74 INTO MUDEN ROAD AND TURN RIGHT INTO BELL STREET, TURN INTO UMHLANGEINI TAXI RANK IN GREYTOWN.</p> <p>OUTBOUND.</p> <p>FROM UMHLANGENI TAXI RANK TURN RIGHT INTO BELL STREET, TURN LEFT INTO MUDEN ROAD AND PROCEED ALONG MUDEN ROAD AND TURN INTO R74 TURN RIGHT INTO R103 PROCEED ALONG R103 AND TURN LEFT INTO N11 AND PROCEED ALONG N11, TURN INTO LYELL STREET TAXI RANK.</p>
12.9	<p>2100BF2100F510051118 - LADYSMITH TO NEWCASTLE.</p> <p>INBOUND.</p> <p>FROM LYELL STREET TAXI RANK TURN LEFT INTO QUEEN STREET, TURN INTO LYELL STREET, TURN LEFT INTO CRAWSHAW ROAD, CRAWSHAW ROAD TURN INTO NEWCASTLE ROAD INTO N11 AND PROCEED ALONG NEWCASTLE ROAD N11 AND TURN LEFT INTO ATTEN STREET AND TURN INTO KIRKLAND STREET TURN RIGHT INTO NEWCASTLE RANK INTO TERMINUS STREET.</p> <p>OUTBOUND.</p> <p>FROM NEWCASTLE TAXI RANK IN TERMINUS STREET AND TURN LEFT INTO KIRKLAND STREET, TURN RIGHT INTO ATTEN STREET, TURN RIGHT INTO NEWCASTLE ROAD N11. PROCEED ALONG NEWCASTLE ROAD N11 TURN RIGHT INTO THOMPSON ROAD ALONG THOMPSON ROAD INTO ILLING ROAD AND DROP AND TURN RIGHT INTO ALFRED STREET AND TURN LEFT INTO CRAWSHAW ROAD INTO LYELL STREET TAXI RANK.</p>
12.10	<p>2100BF2207BP10051119 - LADYSMITH TO DUNDEE.</p> <p>INBOUND.</p> <p>FROM LYELL STREET TAXI RANK TURN LEFT INTO QUEEN STREET, TURN INTO LYELL STREET, TURN INTO CRAWSHAW ROAD INTO NEWCASTLE ROAD N11 PROCEED ALONG NEWCASTLE ROAD N11 AND TURN RIGHT INTO R602 ROAD ELANDSLAAGTE ALONG R602 ROAD TURN RIGHT INTO R614 AND TURN RIGHT INTO R68 KARILANDMAN STREET, TURN LEFT INTO VICTORIA STREET, TURN LEFT INTO SMITH STREET AND PROCEED ALONG SMITH STREET AND TURN LEFT INTO DUNDEE TAXI RANK.</p> <p>OUTBOUND.</p> <p>FROM DUNDEE TAXI RANK TURN RIGHT INTO SMITH STREET, TURN INTO SMITH STREET, AND RIGHT INTO VICTORIA STREET R68. VICTORIA STREET R68 TURN RIGHT INTO KARILANDMAN STREET R68 TURN LEFT INTO R614 AND PROCEED ALONG R614 TURN LEFT INTO R602. TURN LEFT INTO NEWCASTLE ROAD N11 AND PROCEED ALONG NEWCASTLE ROAD N11 TURN LEFT INTO THOMPSON ROAD. FROM THOMPSON ROAD TURN INTO ILLING ROAD AND DROP OFF AND TURN RIGHT INTO ALFRED STREET PROCEED ALONG ALFRED STREET AND TURN LEFT INTO CRAWSHAW ROAD INTO LYELL TAXI RANK.</p>
12.11	<p>2202DH21004R10051120 - LADYSMITH TO DURBAN</p> <p>INBOUND:</p> <p>FROM LYELL STREET TAXI RANK TURN LEFT INTO QUEEN STREET, TURN INTO LYELL STREET, TURN INTO N11 AND INTO R103 AND PROCEED ALONG R103 TURN LEFT INTO N3 AND PROCEED ALONG AND TURN LEFT INTO PINETOWN OLD MAIN ROAD, TURN INTO CROMPTON ROAD AND DROP OFF ALONG CROMPTON ROAD BACK INTO N3 PROCEED ALONG N3 INTO OLD DUTCH ROAD TURN INTO ALICE STREET TURN LEFT INTO UMNGENI ROAD AND PROCEED AND TURN LEFT INTO OSBORNE STREET TAXI RANK.</p> <p>OUTBOUND:</p> <p>FROM OSBORNE STREET TAXI RANK TURN LEFT INTO FIRST AVENUE AND JOIN EPSOME ROAD INTO UMNGENI ROAD AND TURN RIGHT INTO LEOPOLD STREET, JOIN N3 AND PROCEED ALONG N3 AND TURN RIGHT INTO N11 TURN INTO LYELL STREET TAXI RANK.</p>
12.12	<p>2100BF2202EY00051121 - LADYSMITH TO COLENZO.</p> <p>INBOUND.</p> <p>FROM LYELL STREET TAXI RANK, TURN LEFT INTO QUEEN STREET, TURN LEFT INTO LYELL STREET, ALONG LYELL STREET, TURN LEFT INTO N11, ALONG N11, INTO R103, PROCEED ALONG R103, TURN LEFT INTO R74, PROCEED ALONG R74, TURN LEFT INTO RETIEF STREET, TURN LEFT INTO VALLEY STREET, TURN RIGHT INTO COLENZO TAXI RANK.</p> <p>OUTBOUND.</p> <p>FROM COLENZO TAXI RANK, TURN LEFT INTO VALLEY STREET, TURN RIGHT INTO BELL STREET, TURN RIGHT INTO RETIEF STREET, TURN RIGHT INTO PRETORIUS STREET, TURN INTO R74, TURN RIGHT INTO R103, PROCEED ALONG R103, TURN LEFT INTO N11, INTO LYELL STREET, TURN RIGHT INTO LYELL STREET TAXI RANK.</p>



transport

Department:
Transport
Province of KwaZulu-Natal

GAZETTE

LGKZNG29-2019-OCT

REGION: ALL

12.13	<p>2202DH2202DH00051141 - CONDITIONS/RESTRICTIONS</p> <p>PASSENGERS MAY BE PICKED UP AND/OR SET DOWN ONLY AT DESIGNATED TAXI RANK OR TAXI STOP, WHICH SHALL EXCLUDE BUS STOPS.</p> <p>ON THE INBOUND TRIP TO DURBAN, NEWCASTLE, DUNDEE, COLENSO, GREYTOWN NO PASSENGERS MAY BE PICKED UP ENROUTE FROM LEAVING THE MAGISTERIAL OF KLIPRIVER UNTIL REACHING THE DESTINATION RANK.</p> <p>ON THE RETURN TRIP TO KKLIPRIVER, NO PASSENGERS MAY BE SET DOWN UNTIL REACHING THE MAGISTERIAL DISTRICT OF KLIPRIVER.</p> <p>ENTRY OR RANKING ON PRIVATE PROPERTY IS NOT PERMITTED WITHOUT PERMISSION OF THE LANDLORD, A COPY OF WHICH MUST BE SUPPLIED TO THE BOARD BEFORE ISSUE OPERATING LICENCE.</p> <p>WITHOUT HAVING ENTERED INTO AN AGREEMENT WITH OTHER OPERATORS ON A COMMON ROUTE, AS CONTEMPLATED BY SECTION 88 (2) (B) OF ACT 22 OF 2000, THE PICKING UP OR SETTING DOWN OF PASSENGERS ON SUCH ROUTE IS NOT PERMITTED. A COPY OF SUCH AGREEMENT MUST BE SUPPLIED TO THE BOARD.</p> <p>AT RANKS, WHETHER ON -STREET OR OFF-STREET, ONLY THE TAXIS THAT CAN BE ACCOMMODATED IN THE DEMARCATED AREA MAY OCCUPY THE RANK, EXCESS VEHICLES MUST HOLD ELSEWHERE AT DESIGNATED HOLDING AREAS.</p> <p>RANK PERMITS OR LETTERS OF AUTHORITY MUST BE PRODUCED IN RESPECT OF ALL RANKS IN MUNICIPAL ARREARS, IN PARTICULAR MAJOR TOWNS AND CITIES.</p> <p>THE ALLOCATION OF ANY ROUTE OR PORTION OF A ROUTE IS SUBJECT TO THE CONDITION THAT IT HAS BEEN APPROVED AND ALLOCATED IN GOOD FAITH AND THAT SUCH ROUTE WILL BE INVALID SHOULD IT TRANSPIRE THAT THE ROUTE OR PORTION THEREOF WILL, OR HAS CAUSED CONFLICT DUE TO IT HAVING BEEN APPROVED BASED ON INCORRECT OR FALSE INFORMATION SUPPLIED TO THE BOARD OR AS A RESULT OF AN ERROR. IN SUCH INSTANCE THE OPERATING LICENCE MUST BE RETURNED TO THE BOARD FOR CORRECTION.</p> <p>THE VEHICLE MUST BE COVERED BY MOTOR VEHICLE INSURANCE AS WELL AS PERSONAL LIABILITY INSURANCE.</p>
12.14	<p>2202DH2202EN10051257 - LADYSMITH TO ESTCOURT.</p> <p>INBOUND.</p> <p>FROM LYELL STREET TAXI RANK, TURN LEFT INTO QUEEN STREET, TURN LEFT INTO LYELL STREET, TURN LEFT INTO R103, PROCEED R103 INTO HARDING STREET, TURN LEFT INTO ESTCOURT TAXI RANK.</p> <p>OUTBOUND.</p> <p>FROM ESTCOURT TAXI RANK, TURN LEFT INTO ALEXANDRA STREET, TURN LEFT INTO HARDING STREET, INTO R103, PROCEED ALONG R103, TURN LEFT INTO N11, INTO LYELL STREET, ALONG LYELL STREET, AND TURN RIGHT INTO LYELL STREET.</p>



transport

Department:
Transport
Province of KwaZulu-Natal

GAZETTE

LGKZNG29-2019-OCT

REGION: ALL

1) Application Number: APP0116972	2) Gazette Number: LGKZNG29-2019-OCT
3) Applicant: DM MAKHANYA ID NO. 6609025819089 Association: IZINGOLWENI TAXI OWNERS ASSOCIATION	4) Applicant Address: PO BOX 134 IZINGOLWENI 4260
5) Existing Licence Holder: NOT APPLICABLE ID NO. NOT APPLICABLE	6) Existing Licence Holder Address: NOT APPLICABLE
7) Type of application: NEW OPERATING LICENCE	8) Operating Licence Number: LGKZN1003000380
9) Vehicle Type: MINIBUS	10) 1 X 15 (SEATED) + 0 (STANDING)
11) Region: UGU-OGWINI	
12.1	21008S21008S00050687 - IZINGOLWENI TO EDEN STORE FROM IZINGOLWENI TAXI RANK TAKE P284 TO EDEN STORE APPROVED TAXI RANK. OFFLOAD, LOAD AND RETURN ALONG THE FORWARD ROUTE IN REVERSE.
12.2	21008S2100HE10050765 - IZINGOLWENI TO PORT SHEPSTONE TAXI RANK. FROM IZINGOLWENI TAXI RANK TAKE P284, THEN TURN LEFT TO N2-22 STRAIGHT THROUGH TO PORT SHEPSTONE TAXI RANK AND RETURN ALONG THE SAME ROUTE.
12.3	21008S21008S00050769 - IZINGOLWENI TO THONJENI / MAHLABATHINI. FROM IZINGOLWENI TAXI RANK, TURN LEFT TO N2-22, TURN RIGHT TO D860 TO THONJENI / MAHLABATHINI AND RETURN ALONG THE SAME ROUTE.
12.4	21008S21008S00050773 - IZINGOLWENI TO THUNGWA TAXI RANK. FROM IZINGOLWENI TAXI RANK TURN LEFT TO N2-22, TURN RIGHT TO D1084 TO THUNGWA TAXI RANK. OFFLOAD, LOAD AND RETURN ALONG THE FORWARD ROUTE IN REVERSE.
12.5	2209WC2209WC00050609 - IZINGOLWENI TO GCILIMA BAMBULA FROM APPROVED TAXI RANK IN IZINGOLWENI, INTO P284. PROCEED ALONG P284 INTO APPROVED TAXI RANK BAMBULA TAXI RANK, TURN LEFT TO P732 ROAD TO GCILIMA TAXI RANK, OFFLOAD, LOAD AND RETURN ALONG THE FORWARD ROUTE IN REVERSE.
12.6	22064C2206LS10050681 - IZINGOLWENI TO CHIBINI FROM APPROVED TAXI RANK IN IZINGOLWENI TURN RIGHT INTO P284, INTO N2, TURN LEFT INTO P58, TO CHIBINI TAXI RANK. OFF LOAD, LOAD AND RETURN ALONG THE FORWARD ROUTE IN REVERSE.
12.7	21008S21004R10050684 - IZINGOLWENI TO DURBAN FROM APPROVED TAXI RANK IN IZINGOLWENI, TURN LEFT INTO N2-22, AND TURN LEFT INTO M4. PROCEED ALONG M4 TO DURBAN APPROVED TAXI RANK. OFFLOAD, LOAD AND RETURN ALONG THE FORWARD ROUTE IN REVERSE.
12.8	21008S21008S00050709 - IZINGOLWENI RURAL TO HARDING FROM IZINGOLWENI TAXI RANK TURN LEFT TO N2-22. PROCEED ALONG N2-22 INTO HARDING TAXI RANK. OFFLOAD, LOAD AND RETURN ALONG THE FORWARD ROUTE IN REVERSE.
12.9	21008S21008S00050719 - IZINGOLWENI TO MARGATE FROM IZINGOLWENI TAXI RANK TAKE P284 AND TURN LEFT TO P732 AND STRAIGHT TO MARGATE TAXI RANK AND RETURN ALONG THE SAME ROUTE.



transport

Department:
Transport
Province of KwaZulu-Natal

GAZETTE

LGKZNG29-2019-OCT

REGION: ALL

1)	Application Number: APP0116981	2)	Gazette Number: LGKZNG29-2019-OCT
3)	Applicant: P NDLOVU ID NO. 7408246203085 Association: ZWARTKOP TAXI ASSOCIATION	4)	Applicant Address: PO BOX 21607 MAYORS WALK PIETERMARITZBURG KWAZULU-NATAL 3200
5)	Existing Licence Holder: NOT APPLICABLE ID NO. NOT APPLICABLE	6)	Existing Licence Holder Address: NOT APPLICABLE
7)	Type of application: NEW OPERATING LICENCE	8)	Operating Licence Number: LGKZN0403000059
9)	Vehicle Type: MINIBUS	10)	1 X 13 (SEATED) + 0 (STANDING)
11)	Region: UMGUNGUNDLOVU		
12.1	<p>2202GM238N1W00051170 - ZWARTKOP TAXI ASSOCIATION.</p> <p>1.1 FROM GUBESHE TO RETIEF STREET TERMINAL.</p> <p>INBOUND: FROM GUBESHE TERMINUS INTO AND ALONG P399 INTO ZM109, INTO MR139, INTO SWEETWATERS ROAD, INTO SWARTKOP ROAD, INTO MAYORS WALK (M80), INTO AND ALONG BERG STREET TO THE RANK AT THE CORNER OF RETIEF AND BERG STREET.</p> <p>1.2 FROM RETIEF STREET TERMINAL TO GUBESHE</p> <p>OUTBOUND: FROM RETIEF STREET TERMINAL INTO BERG STREET, LEFT INTO EAST STREET, LEFT INTO BOOM STREET, RIGHT INTO RETIEF STREET, LEFT INTO VICTORIA ROAD WHICH BECOMES WINSTON ROAD AND RIGHT INTO MAYORS WALK WHICH BECOMES SWARTKOP ROAD AND INTO SWEETWATERS ROAD (M80), INTO M139, INTO ZM109, INTO P399 AND PROCEED TO GUBESHE TERMINUS.</p>		
12.2	<p>22068T22068T00051191 - HILTON COLLEGE TO PIETERMARITZBURG</p> <p>FROM HILTON COLLEGE INTO MR139, INTO HILTON (QUARRY SHOPPING CENTRE), RETURN TO N3 INTERSECTION AND RIGHT INTO N3, INTO DUNCAN MCKENZIE, AND INTO HYSLOP ROAD, INTO COMMERCIAL ROAD AND LEFT INTO LONGMARKET STREET AND LEFT INTO FREEDOM SQUARE(NEW TAXI RANK).</p> <p>FROM CITY TERMINAL (FREEDOM SQUARE), RIGHT INTO CHURCH STREET, LEFT INTO BOSHOFF STREET, INTO CHATTERTON ROAD, INTO THE N3, INTO HILTON (QUARRY SHOPPING CENTRE), RETURN TO HILTON AND PROCEED TO HILTON COLLEGE; AS PER THE FORWARD ROUTE IN REVERSE;</p> <p>FROM CITY TERMINAL (FREEDOM SQUARE), RIGHT INTO CHURCH STREET, AND LEFT INTO N3, INTO HILTON (QUARRY SHOPPING CENTRE), RETURN TO HILTON AND PROCEED TO HILTON COLLEGE AS PER THE FORWARD ROUTE IN REVERSE.</p>		
12.3	<p>22068822068T00051192 - ZAYEKA TO PIETERMARITZBURG</p> <p>FROM ZAYEKA-BHEKIZIZWE SCHOOL (D1132), INTO AND ALONG P399 INTO ZM109, INTO MR139, INTO SWEETWATERS ROAD, INTO SWARTKOP ROAD, INTO MAYORS WALK (M80), INTO AND ALONG BERG STREET TO THE RANK AT THE CORNER OF RETIEF AND BERG STREET</p> <p>FROM RETIEF STREET TERMINAL INTO BERG STREET, LEFT INTO EAST STREET, LEFT INTO BOOM STREET, RIGHT INTO RETIEF STREET, LEFT INTO VICTORIA ROAD WHICH BECOMES WINSTON ROAD AND RIGHT INTO MAYORS WALK WHICH BECOMES SWARTKOP ROAD AND INTO SWEETWATERS ROAD (M80), INTO M139, INTO ZM109, INTO P399 AND PROCEED TO ZAYEKA- BHEKIZIZWE SCHOOL (D1132).</p>		
12.4	<p>22068T22068T00051193 - 4.1 FROM BHOBHONOMA (D1130) TO PIETERMARITZBURGH, RETIEF STREET TERMINAL.</p> <p>INBOUND: FROM BHOBHONOMA, INTO AND ALONG P399 INTO ZM109, INTO MR139, INTO SWEETWATERS ROAD, INTO SWARTKOP ROAD, INTO MAYORS WALK (M80), INTO AND ALONG BERG STREET TO THE RANK AT THE CORNER OF RETIEF AND BERG STREET.</p> <p>4.2 FROM RETIEF STREET TERMINAL TO BHOBHONOMA (D1130).</p> <p>OUTBOUND: FROM RETIEF STREET TERMINAL INTO BERG STREET, LEFT INTO EAST STREET, LEFT INTO BOOM STREET, RIGHT INTO RETIEF STREET, LEFT INTO VICTORIA ROAD WHICH BECOMES WINSTON ROAD AND RIGHT INTO MAYORS WALK WHICH BECOMES SWARTKOP ROAD AND INTO SWEETWATERS ROAD (M80), INTO M139, INTO ZM109, INTO P399 AND PROCEED TO BHOBHONOMA.</p>		
12.5	<p>22068T238N1W00051194 - 5.1 FROM EZIBONIVINI TO RETIEF STREET TERMINAL.</p> <p>INBOUND: FROM EZIBONIVINI, INTO AND ALONG P399 INTO ZM109, INTO MR139, INTO SWEETWATERS ROAD, INTO SWARTKOP ROAD, INTO MAYORS WALK (M80), INTO AND ALONG BERG STREET TO THE RANK AT THE CORNER OF RETIEF AND BERG STREET.</p> <p>5.2 FROM RETIEF STREET TERMINAL TO EZIBONIVINI (P142).</p> <p>OUTBOUND: FROM RETIEF STREET TERMINAL INTO BERG STREET, LEFT INTO EAST STREET, LEFT INTO BOOM STREET, RIGHT INTO RETIEF STREET, LEFT INTO VICTORIA ROAD WHICH BECOMES WINSTON ROAD AND RIGHT INTO MAYORS WALK WHICH BECOMES SWARTKOP ROAD AND INTO SWEETWATERS ROAD (M80), INTO M139, INTO ZM109, INTO P399 AND PROCEED TO EZIBONIVINI.</p>		
12.6	<p>22068T22068T00051197 - 6.1. FROM MBUTSHANA (A3683) TO HILTON HOTEL.</p> <p>INBOUND: FROM MBUTSHANA, INTO P139 AND PROCEED TO HILTON HOTEL DIRECT.</p> <p>6.2. FROM HILTON HOTEL TO MBUTSHANA (A3683).</p> <p>OUTBOUND: FROM HILTON HOTEL, INTO P 139 AND PROCEED TO MBUTSHANA DIRECT.</p>		
12.7	<p>2202GM22068T00051200 - 7.1. FROM GUBESHE TERMINUS TO SOMME STREET RANK (BELL TO HARVARD) KPH0003.</p> <p>INBOUND: FROM GUBESHE TERMINUS, INTO MR139, INTO HILTON, INTO N3, INTO CAREL ORHTMANN ROAD, INTO DISTRICT ROAD, INTO WILSON ROAD, INTO ZEEDERBURGH ROAD WHICH BECOMES MAIN ROAD, INTO MORLING STREET AND PROCEED TO SOMME STREET RANK.</p> <p>7.2. FROM SOMME STREET RANK TO GUBESHE.</p> <p>OUTBOUND: FROM SOMME STREET RANK, INTO MAIN ROAD WHICH BECOMES ZEEDERBURGH, INTO WILSON ROAD, DISTRICT ROAD, INTO CAREL ORHTMANN ROAD, INTO P367 INTO M139 AND PROCEED TO GUBESHE TERMINUS.</p>		

**transport**

Department:
Transport
Province of KwaZulu-Natal

GAZETTE**LGKZNG29-2019-OCT****REGION: ALL**

12.8	<p>22068T238N1W00051202 - MBUTSHANA TO RETIEF STREET (PIETERMARITZBURG)</p> <p>FROM MBUTSHANA, INTO AND ALONG P399 INTO ZM109, INTO MR139, INTO SWEETWATERS ROAD, INTO SWARTKOP ROAD, INTO MAYORS WALK (M80), INTO AND ALONG BERG STREET TO THE RANK AT THE CORNER OF RETIEF AND BERG STREET.</p> <p>OUTBOUND</p> <p>FROM RETIEF STREET TERMINAL INTO BERG STREET, LEFT INTO EAST STREET, LEFT INTO BOOM STREET, RIGHT INTO RETIEF STREET, LEFT INTO VICTORIA ROAD WHICH BECOMES WINSTON ROAD AND RIGHT INTO MAYORS WALK WHICH BECOMES SWARTKOP ROAD AND INTO SWEETWATERS ROAD (M80), INTO M139, INTO ZM109, INTO P399 AND PROCEED TO MBUTSHANA.</p>
------	--



transport

Department:
Transport
Province of KwaZulu-Natal

GAZETTE

LGKZNG29-2019-OCT

REGION: ALL

1)	Application Number: APP0116985	2)	Gazette Number: LGKZNG29-2019-OCT
3)	Applicant: SA QOMA ID NO. 5610295535083 Association: GRANGE AND WESTGATE TAXI ASSOCIATION	4)	Applicant Address: 32 PERSEVERANCE ROAD GRANGE, PIETERMARITZBURG KWAZULU-NATAL 3201
5)	Existing Licence Holder: NOT APPLICABLE ID NO. NOT APPLICABLE	6)	Existing Licence Holder Address: NOT APPLICABLE
7)	Type of application: NEW OPERATING LICENCE	8)	Operating Licence Number: LGKZN0403000944
9)	Vehicle Type: MINIBUS	10)	1 X 9 (SEATED) + 0 (STANDING)
11)	Region: UMGUNGUNDLOVU		
12.1	<p>22069M22068T00049291 - GRANGE / WESTGATE TO CITY TERMINAL - PMB</p> <p>FROM GRANGE TERMINUS OFF WHITE AND TURNBULL ROAD INTO WHITE ROAD, RIGHT INTO JORDAN ROAD, RIGHT INTO CORBETT, LEFT INTO JEFFRIES ROAD, LEFT INTO WHITE ROAD, RIGHT INTO TRELAWNEY ROAD, LEFT INTO RICHMOND ROAD, INTO ALEXANDRA ROAD, LEFT INTO COLLEGE ROAD, INTO WEST STREET, RIGHT INTO LONGMARKET STREET, LEFT INTO RETIEF STREET, LEFT INTO CHURCH STREET, LEFT INTO OLD MARKET STREET TO CITY TERMINUS.</p> <p>FROM CITY TERMINUS INTO COMMERCIAL ROAD, RIGHT INTO LOOP STREET, LEFT INTO WEST STREET, INTO COLLEGE, RIGHT INTO ALEXANDRA ROAD, INTO RICHMOND ROAD, RIGHT INTO TRELAWNEY ROAD, RIGHT INTO WHITE ROAD TO GRANGE TERMINUS.</p>		
12.2	<p>22069M22068T00049293 - GRANGE TERMINUS TO CITY TERMINUS (PMB) VIA CAMPS DRIFT</p> <p>FROM GRANGE TERMINUS AT WHITE ROAD / TURNBULL ROAD, INTO WHITE ROAD, LEFT INTO HARTFORD ROAD, RIGHT INTO SLANGSPRUIT ROAD, INTO PENTRITCH ROAD, LEFT INTO CAMPS DRIFT ROAD, LEFT INTO BARNESLEY RETURN TO CAMPS DRIFT, RIGHT INTO EDENDALE ROAD, RIGHT INTO LONGMARKET STREET, LEFT TO RETIEF STREET, LEFT INTO PIETERMARITZ STREET, LEFT INTO BOSHOF STREET, RIGHT INTO CHURCH STREET, LEFT INTO OLD MARKET ROAD TO CITY TERMINUS.</p> <p>FROM CITY TERMINUS INTO COMMERCIAL ROAD, RIGHT INTO LOOP STREET, LEFT INTO EDENDALE, LEFT INTO CAMPS DRIFT ROAD, RIGHT INTO BARNESLEY ROAD, RETURN TO CAMPS DRIFT ROAD, RIGHT INTO PENTRITCH ROAD INTO SLANGSPRUIT, LEFT INTO HARTFORD, RIGHT INTO WHITE ROAD TO TERMINUS AT WHITE / TURNBULL ROAD.</p> <p>TO WHITE ROAD, LEFT INTO HARTFORD ROAD, RIGHT INTO SLANGSPRUIT ROAD, INTO PENTRITCH ROAD, LEFT INTO CAMPS DRIFT ROAD, LEFT INTO BARNESLEY RETURN TO CAMPS DRIFT, RIGHT INTO EDENDALE ROAD, RIGHT INTO LONGMARKET STREET, LEFT TO RETIEF STREET, LEFT INTO PIETERMARITZ STREET, LEFT INTO BOSHOF STREET, RIGHT INTO CHURCH STREET, LEFT INTO OLD MARKET ROAD TO CITY TERMINUS.</p> <p>FROM CITY TERMINUS INTO COMMERCIAL ROAD, RIGHT INTO LOOP STREET, LEFT INTO EDENDALE, LEFT INTO CAMPS DRIFT ROAD, RIGHT INTO BARNESLEY ROAD, RETURN TO CAMPS DRIFT ROAD, RIGHT INTO PENTRITCH ROAD INTO SLANGSPRUIT, LEFT INTO HARTFORD, RIGHT INTO WHITE ROAD TO TERMINUS AT WHITE / TURNBULL ROAD.</p>		
12.3	<p>22068O22068T00049294 - NAPIERVILLE TO CITY TERMINUS PMB (VIA EDENDALE ROAD)</p> <p>FROM TERMINUS AT NEW PRISON PMB INTO EUGENE MARAIS ROAD, LEFT INTO ROY CAMPBELL DR, LEFT INTO LANGENHOVEN ROAD, RIGHT INTO ARUM ROAD, RIGHT INTO ROY CAMPBELL DR, RIGHT INTO EUGENE MARAIS ROAD, RIGHT INTO SHERWOOD ROAD, RIGHT INTO DEVONSHIRE ROAD, LEFT INTO EDENDALE ROAD, RIGHT INTO LONGMARKET STREET, LEFT INTO RETIEF STREET, LEFT INTO CHURCH STREET, LEFT INTO OLD MARKET TO CITY TERMINUS.</p> <p>FROM CITY TERMINUS INTO COMMERCIAL ROAD, RIGHT INTO LOOP STREET, LEFT INTO EDENDALE ROAD, RIGHT INTO DEVONSHIRE, INTO EUGENE MARAIS TO TERMINUS AT NEW PRISON PMB.</p>		
12.4	<p>22069M22069M00052173 - NAPIERVILLE TO CITY TERMINUS (VIA MAYOR'S WALK).</p> <p>INBOUND ROUTE: FROM TERMINUS AT NEW PRISON PMB INTO EUGENE MARAIS ROAD, LEFT INTO ROY CAMPBELL DR, LEFT INTO LANGENHOVEN ROAD, RIGHT INTO ARUM ROAD LEFT INTO ROY CAMPBELL DR, LEFT INTO NEVILLE ROAD, RIGHT INTO NIENABER ROAD, LEFT INTO NEVILLE ROAD, LEFT INTO GARDENS ROAD, RIGHT INTO BEVERLEY ROAD, RIGHT INTO LAFFAN ROAD, LEFT INTO NEVILLE ROAD, RIGHT INTO MAYOR'S WALK, INTO BERG STREET, RIGHT INTO RETIEF STREET, RIGHT INTO PIETERMARITZ STREET, LEFT INTO BOSHOF, RIGHT INTO CHURCH STREET, LEFT INTO MARKET TO CITY TERMINUS.</p> <p>OUTBOUND ROUTE:</p> <p>FROM CITY TERMINUS INTO COMMERCIAL ROAD, RIGHT INTO LOOP STREET LEFT INTO EDENDALE ROAD, RIGHT INTO DEVONSHIRE ROAD, INTO EUGENE MARAIS ROAD TO TERMINUS AT NEW PRISON PMB.</p>		
12.5	<p>22069M22069M00052174 - 5. SLANGSPRUIT TO CITY TERMINUS (PMB).</p> <p>INBOUND ROUTE: FROM SLANGSPRUIT TERMINUS AT MATHUNGA ROAD, INTO SLANGSPRUIT ROAD, INTO BAKEWELL ROAD, LEFT INTO TURNBULL ROAD, INTO WHITE ROAD, TO GRANGE SCHOOL, RETURN TO TURNBULL ROAD, RIGHT INTO BAKEWELL ROAD, RIGHT INTO SLANGSPRUIT ROAD, INTO PENTRITCH ROAD LEFT INTO CAMPS DRIFT ROAD, RIGHT INTO EDENDALE, RIGHT INTO LONGMARKET STREET, LEFT INTO RETIEF STREET, LEFT INTO CHURCH STREET, LEFT INTO OLD MARKET ROAD TO CITY TERMINUS.</p> <p>OUTBOUND ROUTE: FROM CITY TERMINUS INTO COMMERCIAL ROAD, RIGHT INTO LOOP STREET, LEFT INTO EDENDALE ROAD, LEFT INTO CAMPS DRIFT ROAD, RIGHT INTO PENTRITCH ROAD, INTO SLANGSPRUIT ROAD, LEFT INTO BAKEWELL, INTO TURNBULL ROAD, INTO WHITE ROAD, TO GRANGE SCHOOL RETURN TO TURNBULL ROAD, INTO BAKEWELL INTO SLANGSPRUIT ROAD TO TERMINUS AT MATHUNGA ROAD.</p>		
12.6	<p>22069M22069M00052175 - 6. RICHMOND CREST TO CITY TERMINUS (PMB).</p> <p>INBOUND ROUTE: FROM SOUTHGATE SHOPPING CENTRE / RICHMOND ROAD, INTO ALEXANDRA ROAD, LEFT INTO COLLEGE ROAD, INTO WEST STREET, RIGHT INTO LONGMARKET STREET, LEFT AT RETIEF STREET, LEFT INTO CHURCH STREET, LEFT INTO OLD MARKET ROAD TO CITY TERMINUS.</p> <p>OUTBOUND ROUTE: FROM CITY TERMINUS INTO COMMERCIAL ROAD, RIGHT INTO LOOP STREET LEFT INTO WEST STREET, INTO COLLEGE ROAD, RIGHT INTO ALEXANDRA ROAD, INTO RICHMOND ROAD TO CORNER MURRAY ROAD AND RETURN TO SOUTHGATE SHOPPING CENTRE / RICHMOND ROAD TERMINUS.</p>		



transport

Department:
Transport
Province of KwaZulu-Natal

GAZETTE

LGKZNG29-2019-OCT

REGION: ALL

1)	Application Number: APP0116992	2)	Gazette Number: LGKZNG29-2019-OCT
3)	Applicant: MN MTHETHWA ID NO. 5901065754081 Association: ESHOWE & DISTRICT TAXI OWNERS ASS.	4)	Applicant Address: PO BOX 5943 MELMOTH 3835
5)	Existing Licence Holder: NOT APPLICABLE ID NO. NOT APPLICABLE	6)	Existing Licence Holder Address: NOT APPLICABLE
7)	Type of application: NEW OPERATING LICENCE	8)	Operating Licence Number: LKNKZN0111904
9)	Vehicle Type: MINIBUS	10)	1 X 15 (SEATED) + 0 (STANDING)
11)	Region: UTHUNGULU		
12.1	22071T2206LS10052080 - ESHOWE TO DURBAN FROM ESHOWE TAXI RANK (NO.47) MAIN ROAD TURN RIGHT TO JOHN ROASS HIGHWAY TO R66, TURN RIGHT PASS GINGINDLOVU TO DOKODWENI PLAZA, N2 FREEWAY STRAIGHT TO MVOTI PLAZA PROCEED HERE WE USE TWO WAYS (DROP PASSENGERS) FIRST WAY: TURN LEFT TO BALLITO M17 TO M4, SECOND WAY PROCEED N2 TO TONGAAT PLAZA PASS AND TURN LEFT TO M80, PASS GATEWAY TO M4 TWO WAYS COME TOGETHER TO M4 PASS VIRGINIA AIRPORT PROCEED ALONG M4, TURN RIGHT TO ARGYLE ROAD TO MNGENI ROAD TURN LEFT DROP PASSENGERS TO DURBAN STATION PROCEED MNGENI ROAD, TURN RIGHT TO LEOPARD STREET DROP PASSENGERS ALL THE WAY TO BEREA STATION AND TURN BACK TO ALICE STREET TO MNGENI ROAD TO DURBAN LONG DISTANCE TAXI RANK (NO. 35) PICK PASSENGERS. RETURN USE SAME AS PER FORWARD JOURNEY.		
12.2	22071T2207XJ10052083 - ESHOWE TO EMPANGENI ESHOWE TAXI RANK (NO.47), TURN LEFT OSBORN ROAD, TURN RIGHT TO KANGELA STREET, TURN LEFT JOIN R66, CROSS UMLALAZI BRIDGE, PROCEED R66, TURN RIGHT TO P230, TURN RIGHT TO NQOLENI TO MHLATHUZE BRIDGE JOIN R34 OR R66, PASS NKWALENI, TURN RIGHT TO R34 PROCEED, DROP ALL THE WAY TO EMPANGENI TOWN MAIN ROAD, TURN LEFT TO BIYELA ROAD, TURN RIGHT TO BYRNE STREET, TURN RIGHT O.K. RANK, DROP PASSENGERS PICK SOME PASSENGERS, TURN BACK TO BYRNE STREET, TO BIYELA ROAD TO EMPANGENI TAXI RANK (A.RANK), RETURN USE SAME AS PER FORWARD JOURNEY, DROP PASSENGERS ALL ALONG THE WAY R34 TO R66 TO ESHOWE.		
12.3	22071T22071P00052084 - ESHOWE TO GINGINDLOVU FROM ESHOWE TAXI RANK (NO.47) MAIN ROAD, TURN RIGHT TO JOHN ROSS HIGHWAY TO R66, PICK AND DROP PASSENGERS. ALL THE WAY TO GINGINDLOVU TAXI RANK, RETURN USE THE SAME AS PER FORWARD JOURNEY, DROP PASSENGERS ALL THE WAY TO ESHOWE.		
12.4	22071T2206WA10052085 - ESHOWE TO MANDINI FROM ESHOWE TAXI RANK (NO.47) MAIN ROAD, TURN RIGHT TO JOHN ROASS HIGHWAY TO R66, TURN RIGHT PASS GINGINDLOVU, TURN RIGHT R102, TURN RIGHT P224, PASS AMATIKULU MILL, PASS INYONI, PASS ISITHEBE INDUSTRIAL AREA, ENTER SUNDUMBILI TOWNSHIP TURN RIGHT TO SUNDUMBILI TAXI RANK, RETURN USE THE SAME AS PER FORWARD JOURNEY PICK AND DROP PASSENGERS ALL THE WAY TO ESHOWE.		
12.5	22071T2206Y410052087 - ESHOWE TO MELMOTH FROM ESHOWE TAXI RANK (NO.47) TO MAIN ROAD TO OSBORN ROAD, TURN RIGHT TO KANGELA STREET, TURN LEFT JOIN R66, PASS NKWALENI PROCEED R66, DROP PASSENGERS ALL THE WAY R66, TURN RIGHT TO VICTORIA STREET, TO ENTER MELMOTH TOWN, TURN LEFT TO MELMOTH RANK, RETURN USE SAME AS PER FORWARD JOURNEY, DROP PASSENGERS ALL THE WAY TO ESHOWE.		
12.6	22071T2207EP10052088 - ESHOWE TO NKANDLA :FROM ESHOWE TAXI RANK (NO.47), TURN LEFT TO OSBORN ROAD, TURN RIGHT TO KANGELA STREET, TURN LEFT JOIN R66, PASS NKWALENI PROCEED R66, PASS MELMOTH TOWN AND TURN RIGHT TO R68, STRAIGHT TO NKANDLA TAXI RANK (PICK UP PASSENGERS), RETURN USE SAME AS FORWARD JOURNEY. ESHOWE TO NKANDLA (2) FROM ESHOWE TAXI RANK (NO.47) TO MAIN ROAD TO OSBORN ROAD, TURN LEFT TO KANGELA STREET, TO P50-1 PASS NTUMENI PROCEED P50-1 PROCEED TO NKANDLA TAXI RANK, PICK PASSENGERS, RETURN USING THE SAME ROUTE AS FORWARD JOURNEY ESHOWE - NONGOMA, 22071T22076I10052089, KZNBRCCEMP0000761 ROUTE 8. ESHOWE TO NONGOMA: FROM ESHOWE TAXI RANK (NO.47), TURN LEFT TO OSBORNE ROAD, TURN RIGHT TO KANGELA STREET, TURN LEFT JOIN R66, PASS NKWALENI PROCEED R66, PROCEED R66 TO NDUNDULU MOUNTAIN, PASS MELMOTH, PROCEED R66, TURN RIGHT TO ULUNDI DROP SOME PASSENGERS, GO BACK TO R66, PROCEED TO NONGOMA TAXI RANK, RETURN FROM NONGOMA TAXI RANK TO R66, DROP PASSENGERS ALL THE WAY R66 TO ESHOWE. ESHOWE - STANGER, 22071T2207Q10052090, KZNBRCCEMP0000762 ROUTE 9. ESHOWE TO STANGER: FROM ESHOWE TAXI RANK (NO.47) MAIN ROAD, TURN RIGHT TO JOHN ROSS HIGHWAY TO R66, TURN RIGHT PASS GINGINDLOVU, TURN RIGHT R102, PROCEED TO NEW GUELDERLAND TO STANGER, TURN RIGHT TO R74, TURN LEFT TO KING SHAKA ROAD, TURN RIGHT TO KWADUKUZA TAXI RANK, PICK UP PASSENGERS, RETURN USE THE SAME AS PER FORWARD JOURNEY, DROP PASSENGERS ALL THE WAY TO ESHOWE ESHOWE - MBONGOLWANE, 22071T22071T00052091, KZNBRCCEMP0000764 ROUTE 10. ESHOWE TO MBONGOLWANE FROM ESHOWE TAXI RANK (NO.47) TO MAIN ROAD, TURN LEFT TO OSBORN ROAD, TURN RIGHT TO KANGELA STREET TO P50-1 NTUMENI, TURN LEFT TO P218, PROCEED TO MBONGOLWANE HOSPITAL AND MBONGOLWANE POLICE STATION, RETURN USING THE SAME ROUTE AS PER FORWARD JOURNEY AND DROP PASSENGERS ESHOWE - ZIQWAQWENI, 22071T22071T00052092, KZNBRCCEMP0000765 ROUTE 11. ESHOWE TO ZIQWAQWENI: FROM ESHOWE TAXI RANK (NO.47) TO MAIN ROAD TO OSBORN ROAD, TURN RIGHT TO KANGELA STREET, JOIN R66, TURN LEFT, CROSS UMLALAZI BRIDGE AND TURN LEFT TO ZIQWAQWENI AREA, RETURN USING THE SAME AS PER FORWARD JOURNEY, DROP PASSENGERS ALL THE WAY TO ESHOWE ESHOWE - LINDELA, 22071T22071T00052093, KZNBRCCEMP0000766 ROUTE 12. ESHOWE TO LINDELA :FROM ESHOWE TAXI RANK (NO.47) TO MAIN ROAD TO OSBORN ROAD, TURN LEFT TO KANGELA STREET, TO P50-1 PASS NTUMENI PROCEED P50-1 NKANDLA WAY, TURN LEFT TO P15 LINDELA AREA, RETURN USING THE SAME ROUTE AS PER FORWARD JOURNEY, DROP PASSENGERS ALL THE WAY TO ESHOWE.		
12.7	22071T22076I10052089 - ESHOWE TO NONGOMA 8. FROM ESHOWE TAXI RANK (NO.47), TURN LEFT TO OSBORNE ROAD, TURN RIGHT TO KANGELA STREET, TURN LEFT JOIN R66, PASS NKWALENI PROCEED R66, PROCEED R66 TO NDUNDULU MOUNTAIN, PASS MELMOTH, PROCEED R66, TURN RIGHT TO ULUNDI DROP SOME PASSENGERS, GO BACK TO R66, PROCEED TO NONGOMA TAXI RANK, RETURN FROM NONGOMA TAXI RANK TO R66, DROP PASSENGERS ALL THE WAY R66 TO ESHOWE.		



transport

Department:
Transport
Province of KwaZulu-Natal

GAZETTE

LGKZNG29-2019-OCT

REGION: ALL

12.8	22071T22027Q10052090 - ESHOWE TO STANGER FROM ESHOWE TAXI RANK (NO.47) MAIN ROAD, TURN RIGHT TO JOHN ROSS HIGHWAY TO R66, TURN RIGHT PASS GINGINDLOVU, TURN RIGHT R102, PROCEED TO NEW GUELDERLAND TO STANGER, TURN RIGHT TO R74, TURN LEFT TO KING SHAKA ROAD, TURN RIGHT TO KWADUKUZA TAXI RANK, PICK UP PASSENGERS, RETURN USE THE SAME AS PER FORWARD JOURNEY, DROP PASSENGERS ALL THE WAY TO ESHOWE.
12.9	22071T22071T00052091 - ESHOWE TO MBONGOLWANE FROM ESHOWE TAXI RANK (NO.47) TO MAIN ROAD, TURN LEFT TO OSBORN ROAD, TURN RIGHT TO KANGELA STREET TO P50-1, NTUMENI, TURN LEFT TO P218, PROCEED TO MBONGOLWANE HOSPITAL AND MBONGOLWANE POLICE STATION, RETURN USING THE SAME ROUTE AS PER FORWARD JOURNEY AND DROP PASSENGERS.
12.10	22071T22071T00052092 - ESHOWE TO ZIQWAQWENI FROM ESHOWE TAXI RANK (NO.47) TO MAIN ROAD TO OSBORN ROAD, TURN RIGHT TO KANGELA STREET, JOIN R66, TURN LEFT, CROSS UMLALAZI BRIDGE AND TURN LEFT TO ZIQWAQWENI AREA, RETURN USING THE SAME AS PER FORWARD JOURNEY, DROP PASSENGERS ALL THE WAY TO ESHOWE.
12.11	22071T22071T00052093 - ESHOWE TO LINDELA FROM ESHOWE TAXI RANK (NO.47) TO MAIN ROAD TO OSBORN ROAD, TURN LEFT TO KANGELA STREET, TO P50-1 PASS NTUMENI PROCEED P50-1 NKANDLA WAY, TURN LEFT TO P15 LINDELA AREA, RETURN USING THE SAME ROUTE AS PER FORWARD JOURNEY, DROP PASSENGERS ALL THE WAY TO ESHOWE.
12.12	22071T220B4E00164282 - ESHOWE TO MAQHWAKAZI. FROM ESHOWE TAXI RANK (NO.47) TO OLD MAIN ROAD, TURN LEFT TO OSBORNE ROAD, TURN RIGHT TO KANGELA STREET. TURN LEFT TO R66 CROSS UMLALAZI BRIDGE, TURN RIGHT TO P230 GO STRAIGHT TO MAQHWAKAZI AREA, RETURN USE SAME AS PER FORWARD JOURNEY PICK AND DROP PASSENGERS.
12.13	22071T2206YH10164284 - ESHOWE TO ULUNDI FROM ESHOWE TAXI RANK(NO.47) TURN LEFT TO OSBORNE ROAD, TURN LEFT TO KANGELA STREET. TURN LEFT TO JOIN R66 TO NDUNDULU MOUNTAIN PASS MELMOTH. PROCEED WITH R66, TURN RIGHT TO P52/R66 AND GO STRAIGHT, TURN RIGHT TO PRINCESS MAGOGO STREET TO ULUNDI TAXI RANK, RETURN USING THE SAME AS PER FORWARD JOURNEY, PICK AND DROP PASSENGERS AL THE WAY TO ESHOWE.
12.14	22071T220B4F00164285 - ESHOWE TO NKWALINI. FROM ESHOWE TAXI RANK (NO.47) TO OLD MAIN ROAD TURN LEFT TO OSBORNE ROAD. TURN RIGHT TO KANGELA STREET. TURN LEFT TO R66 CROSS UMLALAZI BRIDGE, PICK AND DROP ALL THE WAY TO NKWALINI STORE. RETURN USING THE SAME AS PER FORWARD JOURNEY.
12.15	22071T2207J510164287 - ESHOWE TO VRYHEID. FROM ESHOWE TAXI RANK (NO.47) TURN LEFT TO OSBORN ROAD. TURN RIGHT TO KANGELA STREET. TURN LEFT AND JOIN R66 PASS NKWALINI PROCEED WITH R66,PASS MELMOTH TOWN AND GO STRAIGHT WITH R66 BECOMING R34.TURN RIGHT TO SCRATCH CRESCENT ROAD TO VRYHEID TAXI RANK TO DROP AND PICK PASSENGERS. RETURN USING AS PER FORWARD JOURNEY.
12.16	22071T220B4G00164288 - ESHOWE TO STILO. FROM ESHOWE TAXI RANK(NO.47) TO MAIN ROAD, TURN LEFT TO OSBORN ROAD ,TURN LEFT TO KANGELA STREET TO P50-1 NTUMENI, TURN LEFT TO P218 AND PROCEED TO MBONGOLWANE HOSPITAL AND MBONGOLWANE POLICE STATION, PASS MBONGOLWANE HOSPITAL & POLICE STATION, TURN RIGHT TO D1544 AND PROCEED TO STILO ,DROP & PICK PASSENGERS AND RETURN USING THE SAME ROUTE AS PER FORWARD JOURNEY.
12.17	22071T2207GY10164289 - ESHOWE TO NQUTU. FROM ESHOWE TAXI RANK (NO.47) TO OLD MAIN ROAD, TURN LEFT TO OSBORNE ROAD, TURN RIGHT TO KANGELA ROAD, TURN LEFT TO R66 CROSS UMLALAZI BRIDGE AND PROCEED STRAIGHT TO PASS NKWALINI, PROCEED WITH MELMOTH ROAD TO PASS MELMOTH TOWN, TURN RIGHT TO R68 NKANDLA ROAD, GO STRAIGHT AND TURN RIGHT TO PROCEED WITH BABANANGO ROAD, TURN LEFT TO R58 DUNDEE ROAD AND GO STRAIGHT, PROCEED TO NQUTU TOWN(NQUTU TAXI RANK),DROP AND PICK PASSENGERS ,RETURN USING THE SAME ROUTE AS PER FORWARD JOURNEY.
12.18	22071T220B4H00164290 - ESHOWE TO NTUMENI FROM ESHOWE TAXI RANK(NO47) TO MAIN ROAD, TURN LEFT TO OSBORNE ROAD AND TURN RIGHT TO KANGELA STREET, PASS ESHOWE HOSPITAL AND GO STRAIGHT PASS MPUSHINI PARK, PROCEED TO P50-1 TO NTUMENI , DROP AND PICK PASSENGERS ALL WAY BACK TO ESHOWE, RETURN USING THE SAME ROUTE AS PER FORWARD JOURNEY



transport

Department:
Transport
Province of KwaZulu-Natal

GAZETTE

LGKZNG29-2019-OCT

REGION: ALL

1) Application Number: APP0116994	2) Gazette Number: LGKZNG29-2019-OCT
3) Applicant: IM NDLOVU ID NO. 7203185334086 Association: MSAHWENI TAXI OWNERS ASSOCIATION	4) Applicant Address: C4198 ILOVU T/SHIP WINKELSPRUIT DURBAN KWA-ZULU NATAL 4126
5) Existing Licence Holder: NOT APPLICABLE ID NO. NOT APPLICABLE	6) Existing Licence Holder Address: NOT APPLICABLE
7) Type of application: NEW OPERATING LICENCE	8) Operating Licence Number: LKNKZN0122360
9) Vehicle Type: MINIBUS	10) 1 X 15 (SEATED) + 0 (STANDING)
11) Region: NINGIZMU 1	
12.1	2209WC2209WC00053240 - ILLOVO TOWNSHIP FROM CONDEV, RAINBOW PARK, ILLOVU TOWNSHIP ON ROUTE R603 IN TOWNSHIP SECTION A, B AND C AND PHASE 1- 5 ALL ALONG APPROVED EXISTING UNNAMED ROAD WITHIN ILLOVU TOWNSHIP AND LEFT R603, SHOSI, TO JUNCTION WITH ROAD P242 RIGHT P242 WOODHOUSE TO ITS JUNCTION WITH P197 (OLD NORTH COAST ROAD).
12.2	2209WC2209WC00053241 - MSAHWENI ADAMS MISSION RESERVE ON D1058, TO THOYANA RESERVE BANK, ALONG ROAD D1058 EKUZAMENI STORE, TO ITS JUNCTION WITH P242, RIGHT P242 WOODHOUSE, TO ITS JUNCTION WITH ROAD P197-1.
12.3	2209WC2209WC00053242 - ENKANYISWENI. FROM OLD DIPPING TANK ADAMS MISSION ON D994 TO D995 OR R603 ALONG THESE ROUTES TO ITS JUNCTION WITH ROAD P242, LEFT P242 TO ITS JUNCTION WITH P197-1.
12.4	2209WC2209WC00053243 - FAKAZI FROM RANK AT FAKAZI SCHOOL ON D1060 TO ITS JUNCTION WITH LEFT R614, RIGHT P242 WITH ITS JUNCTION TO P197-1.
12.5	2209WC2209WC00053244 - MKHAZENI RIVER BRIDGE FROM MKHAZENI RIVER BRIDGE ADAMS MISSION ALONG THE UNNAMED ROAD TO ITS JUNCTION WITH ROAD P242 RIGHT P242 WOODHOUSE, TO ITS JUNCTION WITH ROAD P197-1.
12.6	2209WC2209WC00053245 - ZWELISHA FROM ZWELISHA RANK ADAMS MISSION ALONG UNNAMED ROAD TO ITS JUNCTION WITH D995 TO ITS JUNCTION WITH P242, LEFT P242 WOODHOUSE, TO ITS JUNCTION WITH ROAD P197-1.
12.7	2209WC2206LS00053246 - MSAHWENI TO DURBAN. 7.1 FIRST ALTERNATE. PROCEED FURTHER ON P242 BECOMING M37, OLD MAI N ROAD ALSO KNOW AS MOSS KOLNIK ROAD TO ITS JUNCTION WITH N2, THEN LEFT N2. 7.2. THE ALTERNATIVE TO N2: MOSS KOLNICK DRIVE M37, ACROSS N2 INTO KINGSWAY ROAD, LEFT KINGSWAY ROAD (ALSO R102) PASS KINGSWAY HOSPITAL, LEFT HEATHER ROAD INTO HUDD ROAD, LEFT DICKENS ROAD, RIGHT N2:BOTH FIRST AND SECOND ALTERNATIVE INTO DURBAN. 7.3. N2 LEFT M4, LEFT MOORE ROAD, RIGHT GALE STREET, RIGHT BEREA ROADINTIO WEST STREET, RIGHT BROAD STREET, RIGHT SMITH STREET, RIGHT RUSSEL STREET, LEFT ALEXANDRA STREET TO RANK 119 IN ALEXANDRA STREET AND RETURN FROM ALEXANDRA STREET RANK ACROSS SMITH STREET INTO ON RAMP M4 ALONG THE SAME ROADS TO BOTH IT ALTERNATIVES IN REVERSE DIRECTION.
12.8	2209WC2209WC00053247 - ISIPINGO FROM ISIPINGO, LEFT INTO P197 ALSO KNOW AS OLD MAIN ROAD BECOMING M35, LEFT PARDY ROAD, RIGHT HILLVIEW ROAD, ISIPINGO RANK AND RETURN ALONG THE SAME ROUTE IN THE OPPOSITE DIRECTION.
12.9	2209WC2209WC00053248 - PROSPECTON 9.1. FIRST ALTERNATIVE. B31 VIA KINGSWAY, P242 BECOMING M37 OR OSS KOLNICK DRIVE ACROSS N2 INTO R102 OR KINGSWAY ROAD, LEFT KINGSWAY ROAD BECOMING PROSPECTON ROAD TO ITS JUNCTION WITH JOYNER ROAD, RIGHT JOYNER ROAD TO ITS JUNCTION WITH THE AVENUE EAST, ALONG AVENUE EAST ACROSS R102 OR PROSPECTON ROAD, INTO BALTEx ROAD, INTO THE AVENUE EAST RIGHT PROSPECTON ROAD AND RETURN TO JOYNER ROAD, RIGHT N2 SOUTH ON RAMP. ALTERNATIVE BACK TO BALTEx ROAD, INTO THE AVENUE EAST RIGHT INTO PROSPECTON ROAD SOUTH BECOMING JOYNER ROAD LEFT ON RAMP N2 SOUTH AND RETURN ALONG THE N2. 9.2. SECOND ALTERNATIVE. P242 BECOMING M37 OLD MAIN ROAD OR MOSS KOLNICK DRIVE, LEFT N2 ON RAMP, ALONG N2 NORTH TO ITS JUNCTION WITH JOYNER ROAD OFF RAMP PROSPECTON, RIGHT JOYNER ROAD, LEFT THE AVENUE EAST EITHER THROUGH PROSPECTON ROAD AND RETURN TO JOYNER ROAD OR RIGHT BALTEx ROAD, LEFT JEFFELS ROAD, JOYNER ROAD LEFT TO ON RAMP N2 SOUTH AND RETURN ALONG THE SAME ROUTE.



transport

Department:
Transport
Province of KwaZulu-Natal

GAZETTE

LGKZNG29-2019-OCT

REGION: ALL

1)	Application Number: APP0116998	2)	Gazette Number: LGKZNG29-2019-OCT
3)	Applicant: SD MKHIZE ID NO. 6711155575083 Association: MUSGRAVE TAXI ASSOCIATION (M&M)	4)	Applicant Address: 57 CANFORTH AVENUE BONELLA KWAZULU-NATAL 4091
5)	Existing Licence Holder: NOT APPLICABLE ID NO. NOT APPLICABLE	6)	Existing Licence Holder Address: NOT APPLICABLE
7)	Type of application: NEW OPERATING LICENCE	8)	Operating Licence Number: NOTAVAILABLE
9)	Vehicle Type: MINIBUS	10)	1 X 15 (SEATED) + 0 (STANDING)
11)	Region: DURBAN CENTRAL		
12.1	21004R2206LT00049196 - FROM APPROVED TAXI RANK IN PINE STREET (RANK 115) TURN LEFT INTO GARDNER STREET, TURN INTO SMITH STREET, PICK UP AND DROP OFF ALONG SMITH STREET, THEN TURN RIGHT INTO FIELD STREET, PICK UP ALL COMMUTERS INTENDED TO BE CONVEYED TO KWAMASHU TAXI RANK, TEACHERS CENTRE, DURBAN RAILWAY STATION, GAME CITY AND ALL THE WAY TO MORNINGSIDE AND BERE A AREAS. THEN PROCEED INTO ALBERT STREET PROCEED INTO (R102) UMGENI ROAD, PICK UP AND DROP OFF AT DURBAN RAILWAY STATION, PICK UP AND DROP OFF, THEN TURN LEFT INTO KENT ROAD, PICK UP DROP AT GAME CITY PROCEED INTO FIRST AVENUE, THEN MITCHELL CIRCLE, PROCEED INTO FLORIDA ROAD. PICK UP AND DROP OFF EN-ROUTE, THEN TURN LEFT INTO MUSGRAVE CENTRE, PROCEED AND TURN LEFT INTO (M13) BERE A ROAD NORTH PICK UP AND DROP OFF. THEN PROCEED AT BERE A CENTRE AND ALONG BERE A ROAD. PROCEED INTO WEST STREET ONLY DROPPING OFF, TURN LEFT INTO ALI WAL STREET THEN LEFT INTO PINE STREET TAXI RANK 115.		
12.2	21004R2206LW00049337 - CITY TO MITCHELL PARK (MORNINGSIDE & BERE A): FROM RANK 115 IN PINE STREET, TURN LEFT INTO GARDINER STREET, TURN RIGHT INTO SMITH STREET THEN RIGHT INTO FIELD STREET, INTO ALBERT STREET PROCEED INTO (R102) UMGENI ROAD, PICK UP AND DROP OFF AT DURBAN RAILWAY STATION, THEN TURN LEFT INTO KENT ROAD, PICK UP AND DROP OFF AT GAME CITY, PROCEED LEFT INTO 1ST AVENUE, RIGHT INTO OSBORNE ROAD TO MITCHELL CIRCLE, PROCEED INTO FLORIDA ROAD, PICK UP AND DROP OFF EN-ROUTE, THEN TURN LEFT INTO MUSGRAVE ROAD, PICK UP AND DROP OFF ALONG THE ROUTE AND AT MUSGRAVE CENTRE, PROCEED AND TURN LEFT INTO (M13) BERE A ROAD NORTH, PICK UP AND DROP OFF, THEN TURN RIGHT INTO BOTANIC GARDENS ROAD, TURN LEFT INTO (M13), BERE A ROAD, PICK UP AND DROP OFF AT BERE A CENTRE AND ALONG BERE A ROAD, PROCEED INTO WEST STREET AND DROPPING OFF ONLY UP TO ALI WAL STREET, LEFT INTO ALI WAL STREET, LEFT INTO PINE STREET TO THE STARTING POINT, RANK 115.		
12.3	21004R2206LW00049338 - 3(i), CITY TO KENSINGTON HEIGHTS (MORNINGSIDE). FROM RANK 115 IN PINE STREET, TURN LEFT INTO GARDINER STREET, THEN RIGHT INTO SMITH STREET, THEN RIGHT INTO FIELD STREET, THEN PROCEED INTO ALBERT STREET, THEN PROCEED RIGHT INTO 1ST AVENUE, PICK UP AND DROP OFF, PROCEED TO MITCHELL CIRCLE, RIGHT INTO WINDERMERE ROAD, PICK UP AND DROP OFF, LEFT INTO GOODWIN DRIVE, RIGHT INTO BURNMAN DRIVE, PROCEED INTO ST. MATHIAS ROAD, PICK UP AND DROP OFF, THEN TURN LEFT INTO (R102) UMGENI ROAD, THEN TURN LEFT INTO SALISBURY ROAD, THEN RIGHT INTO ST. MATHIAS ROAD AND BURNMAN DRIVE, LEFT INTO GOODWIN DRIVE, THEN RIGHT INTO TREMATON DRIVE, PICK UP AND DROP OFF, THEN TURN RIGHT INTO BURNMAN DRIVE TO KENSINGTON HEIGHTS, PICK UP AND DROP OFF, THEN TURN LEFT INTO NORTHBRIDGE ROAD, THEN TURN LEFT INTO VALLEY VIEW ROAD AND TURN LEFT INTO TREMATON DRIVE, PROCEED ALONG THE SAME ROUTE BACK TO CITY TILL EPSOM ROAD RIGHT INTO UMGENI ROAD, INTO SOLDIERS WAY AND PROCEED AS PER ROUTE 1 TO PINE STREET TAXI RANK 115. 3. (ii) CITY TO KENSTNGTON HETGHTS (VIA STAMFORD HILL ROAD). FROM RANK 115 IN PINE STREET, PROCEED AND FOLLOW ROUTE 3(i) UP TO 15 AVENUE, THEN INTO STAMFORD HILL ROAD AND THEN PICK UP AND DROP OFF ALONG THE WAY AND THEN PROCEED INTO PERCY OSBORNE ROAD, PICK UP AN DROP OFF THEN CROSS GOBLE ROAD, PICK UP AND DROP OFF AT LICENSING OFFICE BUREAU AND THE PROCEED AND TURN LEFT INTO ARNERLEY ROAD AND TURN LEFT INTO WINDERMERE ROAD, TURN RIGHT INTO TREMATON DRIVE AND FOLLOW ROUTE 3.(i) ALL THE WAY TO KENSINGTON HEIGHTS AND OPERATE AS PER ROUTE 3. (i) ALL THE WAY BACK TO CITY CENTRE TILL EPSOM ROAD THEN PROCEED ACCORDTNG TO ROUTE (1) TO CITY.		
12.4	21004R2206R200049340 - 1 CITY TO TOLLGATE (GLENWOOD & BERE A) FROM TAXI RANK 115 IN PINE STREET, TURN LEFT INTO GARDINER STREET, THEN TURN RIGHT INTO SMITH STREET TO PICK UP, THEN LEFT TO SYDNEY ROAD, PICK UP AND DROP OFF, THEN RIGHT INTO (M11) MOORE ROAD, PICK UP AND DROP OFF, THEN TURN LEFT INTO BRAND ROAD, PICK UP AND DROP OFF AT DAVENPORT CENTRE, THEN PROCEED AND TURN RIGHT INTO MCDONALD ROAD, THEN TURN RIGHT INTO CHELMSFORD ROAD, PICK UP AND DROP OFF, THEN TURN LEFT INTO CLARK ROAD, PICK UP AND DROP OFF, THEN TURN LEFT INTO SOUTH RIDGE ROAD (ENTRY OR RANKING ON PRIVATE PROPERTY IS NOT PERMITTED WITHOUT THE WRITTEN PERMISSION OF THE LANDLORD, A COPY OF WHICH MUST BE SUPPLIED TO BOARD) , TURN RIGH INTO ENTABENI HOSPITAL TO PICK UP AND DROP OFF FROM ENTABENI HOSPITAL (ENTRY OR RANKING ON PRIVATE PROPERTY IS NOT PERMITTED WITHOUT THE WRITTEN PERMISSION OF THE LANDLORD, A COPY OF WHICH MUST BE SUPPLIED TO THE BOARD), TURN LEFT INTO SOUTH RIDGE ROAD, RIGHT INTO CLARK ROAD, LEFT INTO CHELMSFORD ROAD, RIGHT INTO MOORE ROAD, LEFT INTO UMBILO ROAD, RIGHT INTO BERE A ROAD, PROCEED TO AND ALONG WEST STREET, OFF-LOADING ONLY, TURN LEFT INTO ALI WAL STREET, LEFT INTO PINE STREET INTO TAXI RANK 115. 4.1.1. ALTERNATIVE RETURN ROUTEFROM ENTABENI HOSPITAL PICK UP AND TURN LEFT INTO SOUTH RIDGE ROAD, TURN RIGHT INTO CLARK ROAD, TURN RIGHT INTO CHELMSFORD ROAD, TO PICK UP AT ST AUGUSTINE HOSPITAL AND EN-ROUTE TURN LEFT INTO MCDONALD ROAD, PICK UP AND DROP OFF, TURN LEFT INTO BRAND ROAD TO PICK UP AND DROP OFF AT DAVENPORT CENTRE, TURN RIGHT INTO MOORE ROAD, PICK UP AND DROP OFF, LEFT INTO UMBILO ROAD, RIGHT INTO BERE A ROAD, PROCEED TO WEST STREET, OFF-LOADING ONLY, TURN LEFT INTO ALI WAL STREET, LEFT INTO PINE STREET TO TAXI RANK 115."4.2CITY TO TOLLGATE (GLENWOOD & BERE A): "ALTERNATIVEFROM APPROVED TAXI RANK 115 IN PINE STREET PROCEED TILL MOORE AS PER ROUTE 4.1 THEN PROCEED ALONG MOORE ROAD, PICK UP AND DROP OFF AT BUXTON CENTRE (GLENWOOD VILLAGE) THEN TURN LEFT INTO CHELMSFORD ROAD, PICK UP AND DROP OFF AT ST AUGUSTINE HOSPITAL, THEN TURN RIGHT INTO CLARK ROAD, LEFT INTO SOUTH RIDGE ROAD, RIGHT INTO ENTABENI HOSPITAL TO PICK UP AND DROP OFF FROM ENTABENI HOSPITAL AND PROCEED AS PER ROUTE 4.1. ALL THE WAY TO UMBILO ROAD, PICK UP AND DROP OFF, TURN RIGHT INTO BERE A ROAD, PROCEED TO WEST STREET, OFF-LOADING ONLY, LEFT INTO ALI WAL STREET, TURN LEFT INTO PINE STREET AND PROCEED TO RANK 115.		
12.5	2206LS2206LT00149227 - 1.1. CITY TO MUSGRAVE (BEREA & MORNINGSIDE). FROM RANK 115 IN PINE STREET TURN LEFT INTO GARDINER STREET, TURN RIGHT INTO SMITH STREET, PICK UP ALONG SMITH STREET ALL COMMUTERS INTENDED TO BE CONVEYED TO BERE A ROAD AND BERE A CENTRE THEN PROCEED TO (M13), BERE A ROAD, PICK UP AND DROP OFF ALONG BERE A ROAD, THEN TURN RIGHT TO ESSENWOOD ROAD, PICK UP AND DROP OFF AT MUSGRAVE CENTRE, PICK UP AND DROP OFF AND PROCEED, THEN RIGHT INTO ST THOMAS ROAD, PICK UP AND DROP OFF, THEN TURN LEFT INTO MUSGRAVE ROAD AND PROCEED AND THEN PICK UP AND DROP OFF ALONG THE WAY TILL MITCHELL PARK, THEN TURN RIGHT INTO FLORIDA ROAD, PICK UP AND DROP OFF AND PROCEED RIGHT INTO WINDERMERE ROAD TO MITCHELL CIRCLE AND PICK UP AND DROP OFF THEN LEFT INTO OSBORNE ROAD, LEFT INTO 1ST AVENUE, THEN RIGHT INTO KENT ROAD, PICK UP AND DROP OFF AT GAME CITY, THEN TURN RIGHT INTO (R102), UMGENI ROAD, (PICK UP ALONG UMGENI ROAD), PROCEED INTO SOLDIERS WAY THEN PROCEED INTO GARDINER STREET THEN TURN LEFT INTO WEST STREET, DROP OFF ONLY AND TURN LEFT INTO ALI WAL STREET, THEN LEFT INTO PINE STREET TO STARTING POINT RANK 115.		



transport

Department:
Transport
Province of KwaZulu-Natal

GAZETTE

LGKZNG29-2019-OCT

REGION: ALL

12.6	2206LT21004R00049336 - MUSGRAVE TO DURBAN FROM RANK 115 IN PINE STREET TURN LEFT INTO GARDINER STREET, TURN RIGHT INTO SMITH STREET, PICK UP ALONG SMITH STREET ALL COMMUTERS INTENDED TO BE CONVEYED TO BEREA ROAD AND BEREA CENTRE THEN PROCEED TO (M13) BEREA ROAD, PICK UP AND DROP OFF ALONG BEREA ROAD, THEN TURN RIGHT TO ESSENWOOD ROAD, PICK UP AND DROP OFF AT MUSGRAVE CENTRE, PICK UP AND DROP OFF AND PROCEED. THEN RIGHT INTO ST THOMAS ROAD, PICK UP AND DROP OFF, THEN TURN LEFT INTO MUSGRAVE ROAD AND PROCEED AND THEN PICK UP AND DROP OFF ALONG THE WAY TILL MITCHELL PARK, THEN TURN RIGHT INTO FLORIDA ROAD, PICK UP AND DROP OFF AND PROCEED RIGHT INTO WINDERMERE ROAD TO MITCHELL CIRCLE AND PICK UP AND DROP OFF THEN LEFT INTO OSBORNE ROAD, LEFT INTO 1ST AVENUE, THEN RIGHT INTO KENT ROAD, PICK UP AND DROP OFF AT GAME CITY, THEN TURN RIGHT INTO (R102) UMGENI ROAD, (NO PICKING UP ALONG UMGENI), PROCEED INTO SOLDIERS WAY THEN PROCEED INTO GARDINER STREET THEN TURN LEFT INTO WEST STREET, DROP OFF ONLY AND TURN LEFT INTO ALIWAAL STREET, THEN LEFT INTO PINE STREET TO STARTING POINT RANK115.
12.7	220B8Q2206LT00179196 - INTER-CITY TO MUSGRAVE (BEREA & MORNINGSIDE): FROM APPROVED TAXI RANK IN PINE STREET TURN LEFT INTO GARDINER STREET TURN RIGHT INTO SMITH STREET PICK UP ALONG SMITH STREET ALL COMMUTERS INTENDED TO BE CONVEYED TO BEREA ROAD AND BEREA CENTRE THEN PROCEED TO (M13) BEREA ROAD PICK UP AND DROP-OFF ALONG BEREA ROAD THEN TURN RIGHT INTO ESSENWOOD ROAD PICK UP AND DROP-OFF AT MUSGRAVE CENTRE, PICK-UP AND DROP -OFF AND PROCEED THEN TURN RIGHT INTO ST THOMAS ROAD PICK-UP AND DROP-OFF THEN TURN LEFT INTO MUSGRAVE ROAD AND PROCEED AND THEN PICK-UP AND DROP-OFF ALONG THE WAY TILL MITCHELL PARK THEN TURN RIGHT INTO FLORIDA ROAD PICK-UP AND DROP DROP-OFF AND PROCEED INTO WINDERMERE ROAD, MITCHELL CIRCLE AND PICK-UP AND DROP-OFF THEN LEFT INTO 1ST AVE THEN LEFT INTO KENT ROAD, PICK-UP AND DROP-OFF AT GAME CITY THEN TURN RIGHT INTO (R102)UMGENI ROAD PICK-UP AND DROP-OFF ALL COMMUTERS INTENDED TO BE CONVEY INTO CITY CENTRE, TEACHERS CENTRE, KWAMASHU-RANK, NEWLANDS EAST TAXI RANK, WENTWORTH TAXI RANK AND THE WORKSHOP, PROCEED INTO SOLDIERS WAY THEN PROCEED INTO GARDINER STREET THEN TURN LEFT INTO WEST STREET DROP-OFF ONLY AND TURN LEFT INTO ALIWAAL STREET THEN LEFT INTO PINE STREET WHERE THE STARTING POINT IS SITUATED, RANK 115.
12.8	220B8Q2206LT00179197 - INTER - CITY TO MITCHELL PARK (MORNING & BEREA): FROM APPROVED TAXI RANK IN PINE STREET TURN LEFT INTO GARDINER STREET THEN TURN RIGHT INTO SMITH STREET THEN RIGHT INTO FIELD STREET, PICK-UP ALL COMMUTERS INTENDED TO BE CONVEY TO KWAMASHU RANK, TEACHERS CENTRE, DURBAN RAILWAY STATION, GAME CITY AND ALL THE WAY TO MORNINGSIDE AND BEREA AREAS THEN PROCEED INTO ALBERT STREET AND PROCEED INTO (R102) UMGENI ROAD PICK-UP AND DROP- OFF AT DURBAN RAILWAY STATION PICK-UP AND DROP-OFF THEN TURN LEFT INTO KENT ROAD PICK-UP AND DROP-OFF AT THE GAME CITY PROCEED INTO 1ST AVE THEN MITCHELL CIRCLE PROCEED INTO FLORIDA PICK-UP AND DROP-OFF EN ROUTE THEN TURN LEFT INTO MUSGRAVE ROAD PICK-UP AND DROP-OFF ALONG THE ROUTE AND AT MUSGRAVE CENTRE THEN PROCEED AND TURN LEFT INTO (M13)BEREA ROAD NORTH PICK-UP AND DROP-OFF THEN TURN RIGHT INTO BOTANIC GARDENS AND ALONG BEREA ROAD THEN PROCEED INTO WEST STREET AND DROPPING-OFF ONLY TILL TURN LEFT INTO ALIWAAL STREET THEN LEFT INTO PINE STREET WHERE THE STARTING POINT IS SITUATED, RANK 115.
12.9	220B8Q220B8R00179197 - INTER - CITY TO MITCHELL PARK FROM APPROVED TAXI RANK IN PINE STREET TURN LEFT INTO GARDINER STREET THEN TURN RIGHT INTO SMITH STREET THEN RIGHT INTO FIELD STREET, PICK-UP ALL COMMUTERS INTENDED TO BE CONVEY TO KWAMASHU RANK, TEACHERS CENTRE, DURBAN RAILWAY STATION, GAME CITY AND ALL THE WAY TO MORNINGSIDE AND BEREA AREAS THEN PROCEED INTO ALBERT STREET AND PROCEED INTO (R102) UMGENI ROAD PICK-UP AND DROP- OFF AT DURBAN RAILWAY STATION PICK-UP AND DROP-OFF THEN TURN LEFT INTO KENT ROAD PICK-UP AND DROP-OFF AT THE GAME CITY PROCEED INTO 1ST AVE THEN MITCHELL CIRCLE PROCEED INTO FLORIDA PICK-UP AND DROP-OFF EN ROUTE THEN TURN LEFT INTO MUSGRAVE ROAD PICK-UP AND DROP-OFF ALONG THE ROUTE AND AT MUSGRAVE CENTRE THEN PROCEED AND TURN LEFT INTO (M13)BEREA ROAD NORTH PICK-UP AND DROP-OFF THEN TURN RIGHT INTO BOTANIC GARDENS AND ALONG BEREA ROAD THEN PROCEED INTO WEST STREET AND DROPPING-OFF ONLY TILL TURN LEFT INTO ALIWAAL STREET THEN LEFT INTO PINE STREET WHERE THE STARTING POINT IS SITUATED, RANK 115.
12.10	220B8Q220BFY00191367 - INTER - CITY TO KENSINGTON HIEGHTS (MORNINGSIDE) FROM APPROVED TAXI RANK IN PINE STREET TURN LEFT INTO GARDINER STREET THEN TURN RIGHT INTO SMITH STREET THEN TURN RIGHT INTO FIELD STREET PICK-UP ALL COMMUTERS INTENDED TO BE CONVEY TO KWAMASHU TAXI RANK, TEACHERS CENTRE, STANDARD BANK, NATAL NEWSPAPERS, GAME CITY WINDERMERE CENTRE AND MORNINGSIDE AREA, THEN PROCEED INTO ALBERT STREET THEN PROCEED INTO 1ST AVE PICK-UP AND DROP-OFF PROCEED TO MITCHEL CIRCLE RIGHT INTO BURMAN DRIVE PROCEED INTO ST.MATHIAS ROAD PICK-UP AND DROP-OFF THEN TURN LEFT INTO (R102) UMGENI ROAD THEN TURN LEFT INTO SALISBURY ROAD THEN RIGHT INTO ST.MATHIAS ROAD AND BURMAN DRIVE LEFT GOODWILL DRIVE THEN TURN RIGHT INTO TREMATON. DRIVE PICK-UP AND DROP-OFF THEN TURN RIGHT INTO BURMAN DRIVE TO KENSINGTON HEIGHTS PICK-UP AND DROP-OFF THEN TURN LEFT INTO NORTH RIDGE ROAD THEN TURN LEFT INTO VALLEY VIEW ROAD AND TURN LEFT INTO TREMATON DRIVE PROCEED ALONG THE SAME ROUTE BACK TO CITY TILL EPSOM ROAD THEN PROCEED ACCORDING TO ROUTE(1) TO CITY CENTRE, PINE STREET TAXI RANK 115.
12.11	220B8Q220BFY00191384 - INTER - CITY TO KENSINGTON HEIGHT (VIA STAMFORDHILL ROAD) FROM APPROVED TAXI RANK IN PINE STREET PROCEED AND FOLLOW ROUTE(3.I) UP TO 1ST AVENUE THEN STAMFORD HILL ROAD AND THEN PICK-UP AND DROP-OFF ALONG THE WAY AND THEN PROCEED INTO PERCY OSBORNE ROAD PICK-UP AND DROP-OFF THEN CROSS GOBLE ROAD AND PICK-UP AND DROP-OFF AT LICENSING OFFICE BUREAU AND THEN PROCEED AND TURN LEFT INTO WINDERMERE ROAD AND TURN RIGHT INTO TREMATON DRIVE AND FOLLOW ROUTE(3.II) ALL THE WAY TO KENSINGTON HEIGHT AND OPERATE AS PER ROUTE(3.II) ALL THE WAY BACK TO CITY CENTRE TILL EPSOM ROAD THEN PROCEED ACCORDING TO ROUTE, PINE STREET RANK 115.
12.12	220B8Q220BFZ00191412 - INTER - CITY TO TOLGATE (GLENWOOD & BEREA) FROM APPROVED TAXI RANK IN PINE STREET TURN LEFT INTO GARDINER STREET THEN TURN LEFT INTO WEST STREET THEN TURN RIGHT INTO ALIWAAL STREET TO PICK-UP AND THEN TURN RIGHT INTO SMITH STREET TO PICK-UP AT ALL TOLLGATE BUS STOPS ALL COMMUTERS INTENDED TO BE CONVEYED TO ENTABENI HOSPITAL, ST AUGUSTINE HOSPITAL, GLENWOOD AND DAVENPORT CENTRE, THEN LEFT TO SYDNEY ROAD PICK-UP AND DROP-OFF THEN TURN RIGHT INTO (M11) MOORE ROAD PICK-UP AND DROP-OFF THEN TURN LEFT INTO BRAND ROAD PICK-UP AND DROP OFF AT DAVENPORT CENTRE THEN PROCEED AND TURN RIGHT INTO MCDONALD ROAD THEN TURN RIGHT INTO CHELMSFORD ROAD PICK-UP AND DROP OFF THEN TURN LEFT INTO CLARK ROAD PICK-UP AND DROP-OFF THEN TURN LEFT INTO SOUTH RIDGE ROAD TURN RIGHT INTO ENTABENI HOSPITAL TO PICK-UP AND DROP-OFF EN ROUTE TILL WARWICK AVENUE AND BEREA ROAD AT CHRISTIAN CENTRE RIGHT INTO CLARK ROAD, LEFT CHELMSFORD, RIGHT MOORE ROAD, LEFT UMBILO ROAD, RIGHT BEREA ROAD, PROCEED WEST STREET OFF-LOADING ONLY TILL TURN LEFT ALIWAAL STREET, LEFT PINE STREET TAXI RANK 115. ALTERNATIVE ROUTE FROM ENTABENI HOSPITAL PICK-UP AND TURN LEFT INTO SOUTH RIDGE ROAD TURN RIGHT INTO CLARK ROAD TURN RIGHT INTO CHELMSFORD ROAD TO PICK-UP AT ST.AUGUSTINE HOSPITAL AND EN ROUTE TURN LEFT MCDONALD ROAD PICK-UP AND DROP-OFF AND AT GLENWOOD BOYS HIGH THEN TURN LEFT INTO BRAND ROAD TO PICK-UP AND DROP-OFF AT DAVENPORT CENTRE AND EN-ROUTE TILL TURN RIGHT INTO MOORE ROAD PICK-UP AND DROP-OFF LEFT UMBILO ROAD RIGHT BEREA ROAD PROCEED TO WEST STREET OFF-LOADING ONLY TILL TURN LEFT ALIWAAL STREET LEFT INTO PINE STREET TAXI RANK 115.
12.13	220B8Q220BFZ00191414 - INTER - CITY TO TOLGATE (GLENWOOD & BEREA) FROM APPROVED TAXI RANK IN PINE STREET TILL MOORE AS PER ROUTE 4.1 THEN PROCEED ALONG MOORE ROAD PICK-UP AND DROP-OFF AT BUXTON CENTRE (GLENWOOD VILLAGE) THEN TURN LEFT INTO CHELMSFORD ROAD PICK-UP AND DROP-OFF AT ST AUGUSTINE HOSPITAL THEN TURN RIGHT INTO CLARK ROAD THEN LEFT TURN INTO SOUTH RIDGE ROAD THEN TURN RIGHT INTO ENTABENI HOSPITAL TO PICK-UP AND DROP-OFF FROM ENTABENI HOSPITAL OPERATE AS PER ROUTE 4.1 ALL THE WAY TILL TURN LEFT INTO UMBILO ROAD PICK-UP AND DROP-UP AND DROP-OFF THEN TURN RIGHT INTO (M13) BEREA ROAD PROCEED TO WEST STREET OFF-LOADING ONLY TILL TURN LEFT INTO ALIWAAL STREET THEN TURN LEFT INTO PINE STREET WHERE THE STARTING POINT IS SITUATED, RANK 115



transport

Department:
Transport
Province of KwaZulu-Natal

GAZETTE

LGKZNG29-2019-OCT

REGION: ALL

12.14	220BG02206LS00191418 - FROM ENTABENI HOSPITAL. TURN LEFT INTO SOUTH RIDGE ROAD THEN TURN RIGHT INTO (M13) BEREA ROAD NORTH PICK-UP AND DROP-OFF THEN PROCEED TO OLD DUTCH ROAD PICK-UP AND DROP-OFF EN-ROUTE THEN PROCEED INTO R102) ALICE STREET PICK-UP AND DROP-OFF THEN PROCEED AND TURN RIGHT INTO SOLDIERS WAY, OFF-LOADING ONLY AT KWAMASHU TAXI RANK, NEWLANDS EAST TAXI RANK, WENTWORTH TAXI RANK AND THE WORKSHOP, THEN PROCEED INTO GARDINER STREET TURN LEFT IN WEST STREET TO OFF-LOAD ONLY AT DURBAN MAIN POST OFFICE THEN PROCEED AND TURN LEFT INTO ALI WAL STREET THEN TURN LEFT INTO PINE STREET TAXI RANK 115.
12.15	220BG1220BFZ00191415 - 4.3.MARKET TO TOLGATE (VIA MOORE ROAD). FROM APPROVED TAXI RANK IN MARKET ROAD PROCEED ALONG MARKET ROAD THEN TURN RIGHT INTO SMITH STREET AND LEFT TO SYDNEY ROAD OPERATE AS PER ROUTE(*4.2) ALL THE WAY TO ENTABENI HOSPITAL & ST AUGUSTINE HOSPITAL.
12.16	220BG1220BFZ00191416 - 4.3.FROM MARKET TO TOLLGATE (VIA BEREA ROAD). (MORNING SERVICE ONLY FROM 04:30 AM TO 07:45AM) PROCEED ALONG MARKET ROAD THEN TURN RIGHT INTO SMITH STREET AND PROCEED INTO (M13) BEREA ROAD AND OPERATE AS PER ROUTE 4.2 ALL THE WAY TO AUGUSTINE AND ENTABENI HOSPITAL FROM ENTABENI HOSPITAL OPERATE AS THE FOLLOWING ROUTE (4.3 BELOW).



transport

Department:
Transport
Province of KwaZulu-Natal

GAZETTE

LGKZNG29-2019-OCT

REGION: ALL

1) Application Number: APP0117020	2) Gazette Number: LGKZNG29-2019-OCT
3) Applicant: S PERUMAL ID NO. 6403035205087 Association: CHATSWORTH MINIBUS ASSOCIATION	4) Applicant Address: 100 ERICA AVENUE KHARWASTAN CHATSWORTH NPTR 4092
5) Existing Licence Holder: NOT APPLICABLE ID NO. NOT APPLICABLE	6) Existing Licence Holder Address: NOT APPLICABLE
7) Type of application: NEW OPERATING LICENCE	8) Operating Licence Number: LKNKZN0114907
9) Vehicle Type: MINIBUS	10) 1 X 15 (SEATED) + 0 (STANDING)
11) Region: NINGIZMU 2	
12.1	22064X21004R00050287 - CHECKERS CENTRE IN JOYHURST STREET IN CHATSWORTH, TO DURBAN: FROM CHECKERS CENTRE IN JOYHURST STREET, CHATSWORTH, RIGHT INTO MAIN STREET, LEFT INTO CHATSDENE STREET, RIGHT INTO FLORENCE NIGHTINGALE DRIVE, LEFT INTO HIGGINSON HIGHWAY, RIGHT INTO CROSSMOOR DRIVE, LEFT INTO MOORCROSS DRIVE, LEFT INTO ROAD 1124 UP UNTIL THE CORNER WITH KLAARWATER DRIVE, AND RETURN ALONG ROAD 1124, LEFT INTO MOORCROSS DRIVE, INTO ARENA PARK DRIVE, RIGHT INTO MOORTON DRIVE, LEFT INTO ROAD 751, LEFT INTO ROAD 701, RIGHT INTO 702, RIGHT INTO ROAD 502, LEFT INTO ROAD 501, RIGHT INTO ARENA PARK DRIVE, LEFT INTO CHATSWORTH CIRCLE, RIGHT INTO MAIN STREET, INTO ROAD 301, RIGHT INTO WOODHURST DRIVE, INTO COLLIER AVENUE, RIGHT INTO CHATSWORTH MAIN ROAD, INTO PELICAN DRIVE, LEFT INTO HAVENSIDE DRIVE, RIGHT INTO IMPALA DRIVE, RIGHT INTO HIGGINSON HIGHWAY, INTO GRIMBYS ROAD, LEFT INTO SOUTH COAST ROAD, RIGHT INTO SOUTHERN FREEWAY, LEFT INTO MOORE ROAD, RIGHT INTO WARWICK AVENUE, RIGHT INTO ALICE STREET, RIGHT INTO SOLDIERS WAY, RIGHT INTO PINE STREET RANK NO. 84 OR ALTERNATIVELY INTO ALBERT STREET, THEN LEFT INTO PRINCE EDWARD STREET INTO RANK 116 AND RETURN ALONG PRINCE ALFRED, INTO SMITH STREET, INTO SOUTHERN FREEWAY AND RETURN ALONG THE FORWARD ROUTE IN REVERSE.



transport

Department:
Transport
Province of KwaZulu-Natal

GAZETTE

LGKZNG29-2019-OCT

REGION: ALL

1) Application Number: APP0117021	2) Gazette Number: LGKZNG29-2019-OCT
3) Applicant: S PERUMAL ID NO. 6403035205087 Association: CHATSWORTH MINIBUS ASSOCIATION	4) Applicant Address: 100 ERICA AVENUE KHARWASTAN CHATSWORTH NPTR 4092
5) Existing Licence Holder: NOT APPLICABLE ID NO. NOT APPLICABLE	6) Existing Licence Holder Address: NOT APPLICABLE
7) Type of application: NEW OPERATING LICENCE	8) Operating Licence Number: LKNKZN0114926
9) Vehicle Type: MINIBUS	10) 1 X 15 (SEATED) + 0 (STANDING)
11) Region: NINGIZMU 2	
12.1	<p>22064X21004R00050287 - CHECKERS CENTRE IN JOYHURST STREET IN CHATSWORTH, TO DURBAN:</p> <p>FROM CHECKERS CENTRE IN JOYHURST STREET, CHATSWORTH, RIGHT INTO MAIN STREET, LEFT INTO CHATSDENE STREET, RIGHT INTO FLORENCE NIGHTINGALE DRIVE, LEFT INTO HIGGINSON HIGHWAY, RIGHT INTO CROSSMOOR DRIVE, LEFT INTO MOORCROSS DRIVE, LEFT INTO ROAD 1124 UP UNTIL THE CORNER WITH KLAARWATER DRIVE, AND RETURN ALONG ROAD 1124, LEFT INTO MOORCROSS DRIVE, INTO ARENA PARK DRIVE, RIGHT INTO MOORTON DRIVE, LEFT INTO ROAD 751, LEFT INTO ROAD 701, RIGHT INTO 702, RIGHT INTO ROAD 502, LEFT INTO ROAD 501, RIGHT INTO ARENA PARK DRIVE, LEFT INTO CHATSWORTH CIRCLE, RIGHT INTO MAIN STREET, INTO ROAD 301, RIGHT INTO WOODHURST DRIVE, INTO COLLIER AVENUE, RIGHT INTO CHATSWORTH MAIN ROAD, INTO PELICAN DRIVE, LEFT INTO HAVENSIDE DRIVE, RIGHT INTO IMPALA DRIVE, RIGHT INTO HIGGINSON HIGHWAY, INTO GRIMBYS ROAD, LEFT INTO SOUTH COAST ROAD, RIGHT INTO SOUTHERN FREEWAY, LEFT INTO MOORE ROAD, RIGHT INTO WARWICK AVENUE, RIGHT INTO ALICE STREET, RIGHT INTO SOLDIERS WAY, RIGHT INTO PINE STREET RANK NO. 84 OR ALTERNATIVELY INTO ALBERT STREET, THEN LEFT INTO PRINCE EDWARD STREET INTO RANK 116 AND RETURN ALONG PRINCE ALFRED, INTO SMITH STREET, INTO SOUTHERN FREEWAY AND RETURN ALONG THE FORWARD ROUTE IN REVERSE.</p>



transport

Department:
Transport
Province of KwaZulu-Natal

GAZETTE

LGKZNG29-2019-OCT

REGION: ALL

1) Application Number: APP0117022	2) Gazette Number: LGKZNG29-2019-OCT
3) Applicant: S PERUMAL ID NO. 6403035205087 Association: CHATSWORTH MINIBUS ASSOCIATION	4) Applicant Address: 100 ERICA AVENUE KHARWASTAN CHATSWORTH NPTR 4092
5) Existing Licence Holder: NOT APPLICABLE ID NO. NOT APPLICABLE	6) Existing Licence Holder Address: NOT APPLICABLE
7) Type of application: NEW OPERATING LICENCE	8) Operating Licence Number: LKNKZN0114909
9) Vehicle Type: MINIBUS	10) 1 X 15 (SEATED) + 0 (STANDING)
11) Region: NINGIZMU 2	
12.1	<p>22064X21004R00050287 - CHECKERS CENTRE IN JOYHURST STREET IN CHATSWORTH, TO DURBAN:</p> <p>FROM CHECKERS CENTRE IN JOYHURST STREET, CHATSWORTH, RIGHT INTO MAIN STREET, LEFT INTO CHATSDENE STREET, RIGHT INTO FLORENCE NIGHTINGALE DRIVE, LEFT INTO HIGGINSON HIGHWAY, RIGHT INTO CROSSMOOR DRIVE, LEFT INTO MOORCROSS DRIVE, LEFT INTO ROAD 1124 UP UNTIL THE CORNER WITH KLAARWATER DRIVE, AND RETURN ALONG ROAD 1124, LEFT INTO MOORCROSS DRIVE, INTO ARENA PARK DRIVE, RIGHT INTO MOORTON DRIVE, LEFT INTO ROAD 751, LEFT INTO ROAD 701, RIGHT INTO 702, RIGHT INTO ROAD 502, LEFT INTO ROAD 501, RIGHT INTO ARENA PARK DRIVE, LEFT INTO CHATSWORTH CIRCLE, RIGHT INTO MAIN STREET, INTO ROAD 301, RIGHT INTO WOODHURST DRIVE, INTO COLLIER AVENUE, RIGHT INTO CHATSWORTH MAIN ROAD, INTO PELICAN DRIVE, LEFT INTO HAVENSIDE DRIVE, RIGHT INTO IMPALA DRIVE, RIGHT INTO HIGGINSON HIGHWAY, INTO GRIMBYS ROAD, LEFT INTO SOUTH COAST ROAD, RIGHT INTO SOUTHERN FREEWAY, LEFT INTO MOORE ROAD, RIGHT INTO WARWICK AVENUE, RIGHT INTO ALICE STREET, RIGHT INTO SOLDIERS WAY, RIGHT INTO PINE STREET RANK NO. 84 OR ALTERNATIVELY INTO ALBERT STREET, THEN LEFT INTO PRINCE EDWARD STREET INTO RANK 116 AND RETURN ALONG PRINCE ALFRED, INTO SMITH STREET, INTO SOUTHERN FREEWAY AND RETURN ALONG THE FORWARD ROUTE IN REVERSE.</p>



transport

Department:
Transport
Province of KwaZulu-Natal

GAZETTE

LGKZNG29-2019-OCT

REGION: ALL

1) Application Number: APP0117027	2) Gazette Number: LGKZNG29-2019-OCT
3) Applicant: MJ KHUMALO ID NO. 3710035177089 Association: KHAMBI TAXI OWNERS ASSOCIATION	4) Applicant Address: P.O. BOX 203 VRYHEID VRYHEID KWA-ZULU NATAL 3100
5) Existing Licence Holder: NOT APPLICABLE ID NO. NOT APPLICABLE	6) Existing Licence Holder Address: NOT APPLICABLE
7) Type of application: NEW OPERATING LICENCE	8) Operating Licence Number: LKNKZN015965
9) Vehicle Type: MINIBUS	10) 1 X 14 (SEATED) + 0 (STANDING)
11) Region: ZULULAND	
12.1	2207J52207J500048098 - SQUEBEZI TO VRYHEID FROM SQUEBEZI, ALONG UNNAMED ROAD TO SIHLENGENI STORE, PROCEED ALONG NONGOMA ROAD, TURN LEFT INTO AND ALONG D422, THEN RIGHT INTO CRESCENT STREET THEN LEFT INTO CHURCH STREET TO VRYHEID PLAZA TAXI RANK AND RETURN ALONG THE SAME ROUTE. PICKING UP AND SETTING DOWN OF PASSENGERS EN ROUTE AT: SIHLENGENI STORE, MKHAMBAMBA STORE, DRIEFONTEIN.



transport

Department:
Transport
Province of KwaZulu-Natal

GAZETTE

LGKZNG29-2019-OCT

REGION: ALL

1) Application Number: APP0117029	2) Gazette Number: LGKZNG29-2019-OCT
3) Applicant: DC ABRAHAMS ID NO. 7409145233082 Association: MARIANNRIDGE TAXI OWNERS ASSOCIATION	4) Applicant Address: P O BOX 1021 PINETOWN 3610
5) Existing Licence Holder: NOT APPLICABLE ID NO. NOT APPLICABLE	6) Existing Licence Holder Address: NOT APPLICABLE
7) Type of application: NEW OPERATING LICENCE	8) Operating Licence Number: LGKZN1503000711
9) Vehicle Type: MINIBUS	10) 1 X 13 (SEATED) + 0 (STANDING)
11) Region: DURBAN WEST	
12.1	2206R021004R00047923 - MARIANNRIDGE TAXI RANK TO DURBAN FROM MARIANNRIDGE TAXI RANK DOWN MILKY WAY, TURN LEFT INTO M1, CONTINUE TO RICHMOND ROAD RIGHT INTO N3, BEREA ROAD NORTH, OLD DUTCH ROAD, ALICE STREET, RIGHT INTO SOLDIERS WAY AND DROP OFF PASSENGERS AT SOLDIERS WAY TAXI RANK AND RETURN AS FOLLOWS:- PICK UP FROM SOLDIERS WAY TAXI RANK, GO DOWN SOLDIERS WAY, TURN RIGHT INTO PINE STREET, CARRY ON UNTIL YOU JOIN N3 FREEWAY FACING WESTERLY DIRECTION ON N3, PROCEED UNTIL YOU REACH MARIANHILL/RICHMOND ROAD OFFRAMP, TURN LEFT INTO AND ALONG RICHMOND ROAD, PASS N.P.A, TURN RIGHT INTO MILKY WAY AND PROCEED STRAIGHT TO NEPTUNE DRIVE, MARIANNRIDGE, TO CENTRAL DRIVE MARIANNRIDGE NEW TOWNSHIP AND PROCEED TO TAXI RANK. 1(A) ALTERNATE ROUTE TO DURBAN FROM MARIANNRIDGE TAXI RANK ALONG MILKY WAY, LEFT INTO M1, PROCEED TO RICHMOND ROAD, LEFT INTO WESTMEAD INDUSTRIAL AREA, ALONG KYALAMI ROAD, HILLCLIMB ROAD, TRAFFORD ROAD, LEFT INTO RICHMOND ROAD, RIGHT INTO ANDERSON ROAD, LEFT INTO STANSFIELD LANE AND PROCEED TO OLD MAIN ROAD TO COWIES HILL, M13, PROCEED TO R613 PASS WESTVILLE CENTRE, TO 45TH CUTTING, TO SHERWOOD THEN JOIN N3 AND FOLLOW THE NORMAL ROUTE (AS IN 1) TO SOLDIERS WAY TAXI RANK AND RETURN SUBSTANTIALLY ALONG THE SAME ROUTE.
12.2	2206R021004S00047925 - MARIANNRIDGE TO PINETOWN FROM MARIANNRIDGE TAXI RANK ALONG MILKY WAY, TURN LEFT INTO M1 TO RICHMOND ROAD INTO OLD MAIN ROAD, TURN RIGHT TO ANDERSON ROAD, TURN LEFT INTO STANSFIELD LANE, THEN STOP AT STANFIELD TAXI RANK AND OFF LOAD PASSENGERS AND RETURN AS FOLLOWS:- FROM THE TAXI RANK TURN RIGHT TO ANDERSON ROAD, ON THE FIRST SET OF ROBOTS, TURN LEFT INTO OLD MIAN ROAD, PROCEED TO JOIN RICHMOND ROAD, TURN RIGHT INTO MILKY WAY, ALONG NEPTUNE DRIVE TO CENTRAL DRIVE, AND PROCEED TO MARIANNRIDGE TAXI RANK.

MUNICIPAL NOTICES • MUNISIPALE KENNISGEWINGS

MUNICIPAL NOTICE 138 OF 2019



UMNGENI MUNICIPALITY PROPERTY RATES BY-LAW

(uMngeni Local municipality), hereby, in terms of section 6 of the Local Government: Municipal Property Rates Act, 2004, has by way of C.0591.46 adopted the Municipality's Property Rates By-law set out hereunder.

PREAMBLE

WHEREAS section 229(1) of the Constitution requires a municipality to impose rates on property and surcharges on fees for the services provided by or on behalf of the municipality.

AND WHEREAS section 13 of the Municipal Systems Act read with section 162 of the Constitution require a municipality to promulgate municipal by-laws by publishing them in the gazette of the relevant province.

AND WHEREAS section 6 of the Local Government: Municipal Property Rates Act, 2004 requires a municipality to adopt by-laws to give effect to the implementation of its property rates policy; the by-laws may differentiate between the different categories of properties and different categories of owners of properties liable for the payment of rates;

NOW THEREFORE BE IT ENACTED by the Council of the uMngeni Local Municipality, as follows:

1. DEFINITIONS

In this by-law, any word or expression to which a meaning has been assigned in the Local Government: Municipal Property Rates Act, 2004 (Act No. 6 of 2004), shall bear the same meaning unless the context indicates otherwise.

'Municipality' means (uMngeni Local Municipality);

'Property Rates Act' means the Local Government: Municipal Property Rates Act, 2004 (Act No 6 of 2004);

'Rates Policy' means the policy on the levying of rates on ratable properties of the (uMngeni Local Municipality), contemplated in chapter 2 of the Municipal Property Rates Act.

2. OBJECTS

The object of this by-law is to give effect to the implementation of the Rates Policy as contemplated in section 6 of the Municipal Property Rates Act.

3. ADOPTION AND IMPLEMENTATION OF RATES POLICY

- 3.1. The Municipality shall adopt and implement its Rates Policy consistent with the Municipal Property Rates Act on the levying of rates on ratable property within the jurisdiction of the municipality; and
- 3.2. The Municipality shall not be entitled to levy rates other than in terms of its Rates Policy.

4. CONTENTS OF A RATE POLICY

The Rates Policy shall, *inter alia*:

- 4.1. Apply to all rates levied by the Municipality pursuant to the adoption of its Annual Budget;
- 4.2. Comply with the requirements for:
 - 4.2.1. The adoption and contents of a rates policy specified in section 3 of the Act;
 - 4.2.2. The process of community participation specified in section 4 of the Act; and
 - 4.2.3. The annual review of a Rates Policy specified in section 5 of the Act.
- 4.3. Provide for principles, criteria and implementation measures that are consistent with the Municipal Property Rates Act for the levying of rates which the Council may adopt; and
- 4.4. Provide for enforcement mechanisms that are consistent with the Municipal Property Rates Act and the Local Government: Municipal Systems Act, 2000 (Act No. 32 of 2000).

5. ENFORCEMENT OF THE RATES POLICY

The Municipality's Rates Policy shall be enforced through the Credit Control and Debt Collection Policy and any further enforcement mechanisms stipulated in the Act and the Municipality's Rates Policy.

6. SHORT TITLE AND COMMENCEMENT

This By-law is called the Municipal Property Rates By-law, and takes effect on 1 July 2019.

MUNICIPAL NOTICE 139 OF 2019**MUNICIPAL NOTICE NO 08 of 2019****PROPOSED TARIFFS: 2019 / 2020 FINANCIAL YEAR**

Notice is hereby given in terms of Section 75A (3) (b) of the Local Government: Municipal Systems Act (Act 32 of 2000), that uMngeni Municipal Council by Resolution taken on the 29 May 2019 resolved to amend the following tariffs as indicated:

1. Refuse Removal Tariffs

- | | | |
|-----|-------------------------|---|
| (a) | Domestic Consumers | Free up to total market value per property of R200 000.

Consumers/Ratepayers with property values in excess of R200 000 will have a monthly charge of R72.06 |
| (b) | Commercial Consumers | R134.54 per 120ℓ bin per month
(One collection per week) |
| (c) | Government Institutions | R119.60 per bin 120ℓ per month
(One collection per week) |

Sectional title complexes that collect and transport domestic refuse to the landfill site for disposal must make application in writing to the Municipal Manager in order to qualify for reduced refuse removal tariffs subject to all necessary criteria being met.

The above tariff excludes Vat.

2. Electricity Tariffs**1. Domestic High: Prepaid**

Tariff Blocks	Current	Proposed
	c/kWh	c/kWh
Block 1 – (0-50 kWh)	91.44	103.39
Block 2 – (51-350kWh)	117.56	132.93
Block 3 – (351– 600kWh)	158.83	179.59
Block 4 – (>600 kWh)	187.45	211.95

2. Domestic Low indigent: Prepaid

Tariff Blocks	Current	Proposed
	c/kWh	c/kWh
BLOCK 1 – (0-50 kWh)	91.44	103.39
Block 2 – (51-350kWh)	117.56	132.93
Block 3 – (351-600kWh)	158.80	179.59

Any domestic consumer in excess of 60 amps will attract the charge of R26.34 per amp per month

These tariffs are applicable in respect of all accounts rendered from 1 July 2019 irrespective of when meter readings were taken

3. Domestic High: Conventional 60A

Tariff Blocks	Current	Proposed
	c/kWh	c/kWh
Block 1 – (0 - 50 kWh)	91.44	101.12
Block 2 – (51 – 350 kWh)	117.56	126.76
Block 3 – (351 -600 kWh)	165.45	172.52
Block 4 – (> 600 kWh)	194.84	208.38
Basic Charge	141.08	159.52

4. Domestic High: Conventional Single Phase 80A NEW

Tariff Blocks	Current	Proposed
	c/kWh	c/kWh
Block 1 – (0 - 50 kWh)	91.44	103.39
Block 2 – (51 – 350 kWh)	117.56	132.93
Block 3 – (351 -600 kWh)	165.45	187.07
Block 4 – (> 600 kWh)	194.84	220.31
Basic Charge	176.35	199.40

5. Domestic High: Conventional Three Phase 80A NEW

Tariff Blocks	Current	Proposed
	c/kWh	c/kWh
Block 1 – (0 - 50 kWh)	91.44	103.39
Block 2 – (51 – 350 kWh)	117.56	132.93
Block 3 – (351 -600 kWh)	165.45	187.07
Block 4 – (> 600 kWh)	194.84	220.31
Basic Charge	350.56	396.38

COMMERCIAL TARIFFS**1. Commercial Prepaid NEW**

Tariff Charge	Current	PROPOSED
	c/kWh	c/kWh
Energy	195.94	221.55

2. Commercial Conventional: Business & General (Single Phase) NEW

Tariff Charge	Current	PROPOSED
	c/kWh	c/kWh
Energy	157.00	177.52
Basic Charge	346.55	391.84

3. Commercial Conventional: Business & General (Three Phase) NEW

Tariff Charge	Current	PROPOSED
	c/kWh	c/kWh
Energy	157.00	177.52
Basic Charge	26.75 per amp	30.25 per amp

4. Industrial Low (Large Power Users) NEW

Seasonal Industrial Low (kVA > 100)	Current	Proposed
	R/month	R/month
Basic Charge	2000.00	2261.40

Demand Charge Low Season

Tariff Charge	Current	Proposed
	R/kVA/month	R/kVA/month
Notified demand	135.00	152.64
Actual Demand	13.10	14.81

Demand Charge High Season

Tariff Charge	Current	Proposed
	R/kVA/month	R/kVA/month
Notified demand	179.20	202.62
Actual Demand	14.20	16.06

Energy Charge

Tariff Charge	Current	Proposed
	c/kWh	c/kWh
Low Season	101.00	114.20
High Season	131.00	148.12

All electricity tariffs are subject to NERSA approval and will be implemented 01 July 2019

3. Deposits

- (a) Domestic Consumers:

Electricity R2080.39

- (a) All Other Consumers:

Electricity: Minimum deposit of R 7343.62 but will be

Based on 2 months consumption.

4. Final Meter Reading Fees

- (a) Domestic Consumers: R 119.31 per reading on request
- (b) All Other Consumers : R 231.97 per reading

5. Testing of Meters

- (a) Domestic meters: R 1642.35 per meter
- (b) Commercial meters: R 2580.83 per meter

The above tariff excludes Vat.

ELECTRICITY - STANDARD CONNECTIONS

Electricity: (Conventional & Prepaid) R8274.16 per connection.

Electricity: (Conversion to Pre-paid) R 861.61 per connection

(The standard conversion tariff applies to indigent applicants only and the application must
Be made for a 20 amp circuit breaker or lower)

Domestic Circuit Breaker upgrades R1590.68 per change

Any other Circuit Breaker upgrades are at cost plus 10 %

ELECTRICITY - OTHER CONNECTIONS

All other electricity connections, beyond the above standard connection are at cost + 20%.

Conversion from conventional to prepaid above 20 amps is at cost + 20%.

All new electricity, water and sewerage connections are made to the boundary of the property
and not the dwelling, depending on the technical considerations.

The above tariff excludes Vat.

8. Disconnection/Reconnection and Tamper Fees

Electricity: Disconnection/Reconnection fee R 512.71

Electricity:

1st Offence R3313.90

2nd Offence R4639.47

3rd Offence Prosecution.

The above tariff excludes Vat.

9. Library Membership Fees

Adults	R129.26 per annum
Children (under 18)	R81.49 per annum

The above tariff excludes Vat.

10. Clearance Certificates and Property Valuation Certificates & Objections

- (a) Issuing of Clearance Certificates R240.00 per certificate.
- (b) Issuing of Property Valuation Certificates R 130.76 per certificate
- (c) Lodging of Objections: R357.68 per objection for Residential and Non-Residential Properties
R715.36 per objection for Agricultural Properties
Refundable if objection is upheld

(d) Lodging of Appeals: R894.20 per appeal for all properties. Refundable if the appeal is upheld by the Valuations Appeals Board

The above tariff excludes Vat.

11. Building Plan Fees

Minor Works and Internal	R198.83
--------------------------	---------

Alterations not affecting the floor area.

New Buildings, erection or additions:

- | | | |
|-----|---|---|
| (a) | For first 20m ² | R 128.58 |
| (b) | For 21m ² - 50 ² | R214.73 |
| (c) | For 51m ² - 90m ² | R318.13 |
| (d) | For 91m ² and above. | R 1431.61 per 10m ²
or part thereof save for a 50% reduction on bone fide
farming structures utilized for farming purposes in
excess 91m ² . |
| (e) | Approval in principle | 30% of Building Plan Fee. |
| (f) | Swimming Pools | R291.62 |
| (g) | Drainage charge | R291.62 |
| (h) | Petrol, Diesel & Gas | R304.87 |
| (i) | Temporary Buildings | R210.76 for each 50m ² or
part thereof. |

(j)	Pre-cast Concrete Boundary walls not adjacent to a road boundary but exceeding 1,8 meters in height shall require the submission of an application with sketch plan.	R 196.70
(k)	Pre-cast Concrete Boundary walls 1/2% of the Value of the adjacent to a road exceeding fence – Minimum 1,5 meters in height are subject to the submission of application forms and building plans.	R143.15
(l)	Hoarding Fees: Deposit per frontage of 10m ² or part thereof Rental per frontage of 10m ² or part thereof	R2717.39 R 125.93
(m)	Encroachments Balconies not used for living purposes or business purposes. Balconies 75% enclosed and attached to business premises and not used or part thereof For business purposes. Balconies used for licensed business purposes. Verandah's	R 91.47 per 10m ² or part thereof. R221.36 per 10m ² R967.39 per 10m ² or part thereof. R 94.11 per annum
	Servitudes and Reserves	R149.78 per annum per 10m or part thereof.

12. Town Planning Fees

(a) Subdivision	
- Urban (1-5 Subs)	R 5627.39
- Urban (6-10 Subs)	R 6227.64
- Urban (Above 10 Subs)	R 7378.13
- Rural (1-5 Subs)	R 8153.46

- Rural (6-10 Subs)	R 9676.60
- Rural (Above 10 Subs)	R 11004.67
(b) Subdivision and Consolidation	R 7503.18
Consolidation	R 5627.39
(c) Special Consent	
- Self contained unit with advertising	R 4001.69
- Self contained unit without advertising	R 1625.69
- Other Applications	R 5502.33
(d) Rezoning	
- less than 1 ha	R 5627.39
- 1 ha but less than 5 ha	R 6227.64
- 5 ha but less than 10 ha	R 7378.13
- 1	
0 ha and above	R 9003.81
(e) Extension of Scheme	R 5627.39
Development Outside Scheme	
- 1 ha to 5 ha	R 6127.59
- 6 ha to 10 ha	R 6752.86
- 10 ha and above	R 7378.13
(f) Alteration, Suspension and Removal of restrictive	
Conditions of title or conditions of establishment	R 5439.81
If an applicant for any application is responsible for the advertising, circulation and postage, the application fee will be R 1599 plus VAT per application	
(g) Closure of Roads/Open Spaces	R 5752.44
(h) Amend, Phasing, or Cancellation of layouts	R 5752.44
(g) Extension of scheme	R 5627.39
(i) Enforcement	
- Spot Fines – Any Illegal Use	R 1625.69
- Thereafter per day	R 781.58
(j) Spot Fine – Prohibited Use	R 1625.69
- Thereafter per day	R 795.34

(h) Other Fines:

- Fines as per section 75 and 89 of the PDA	As per court order
- Additional penalties in accordance with section 76:	As per court order
- Section 89 Civil Penalties	10 – 100% of value of illegal building Construction etc.

The above tariff excludes Vat.

13. Photocopies/Plotting Charges:

Copies made by scholars	R 0, 86
A4 Photocopy per page	R 1, 38
A3 Photocopy per page	R 2, 70
A1 G.I.S. print per page	R 5.35
A4 Plotting costs	R 12.11
A3 Plotting costs	R 40.03
A2 Plotting costs	R 59.85
A1 Plotting costs	R 106.37
A0 Plotting costs	R 218.71
AO+Plotting costs	R 233.01
CD Plotting costs	R 88.81
Digital Copies	R 49.70

Wide format Photocopying/plotting Charges

A0 size	R41.96
A1 size	R29.82
A2 size	R16.56
A3 size	R2.31
CD Plotting	R69.58

The above tariff excludes Vat

14. Landfill Site Tariffs

1. The tariff for the disposal of refuse at the Curry's Post Landfill Site;-

a)	General domestic refuse, inert trade refuse, per 250kg or part thereof.	R49.84
b)	Mixed refuse (garden, domestic, trade refuse, including builder's rubble) per 250kg or part thereof.	R49.84
c)	Industrial sludges, subject to agreement and approval by the Landfill Manager per 250kg or part thereof.	R214.89
d)	Builder's rubble and excavated material per 250kg or part thereof;	R16.26
e)	Bulk food waste and condemned food per 250kg or part thereof;	R46.49
f)	Garden refuse, per 250kg or part thereof;	R16.26
g)	Finely divided excavated material with the maximum stone content of 10% And maximum stone size of 100mm per 250kg or part thereof;	R7.49
h)	Sawdust and wood waste, per 250kg or part thereof;	R75.93
Provided that no charge shall be payable for the disposal of :-		
i.	Garden refuse by bona fide households where such refuse is conveyed Motor cars, trailers with a normal capacity not greater than 0.5 tonne and Light delivery vehicles with a normal capacity not greater than 1 tonne and Deposited in the garden refuse containers.	R0.00
ii.	Builder's rubble by bona fide householders and casual builders where such Rubble is conveyed in vehicles with a nominal capacity not greater than 1 Tonne and deposited in the demarcated area on the Landfill site.	R0.00
iii.	Garden refuse by bona fide householders where such refuse is conveyed In vehicles with a normal capacity not greater than 1 tonne and deposited In the demarcated area on the Landfill site.	R0.00
iv.	Soil, ash and sand which the Landfill Site Manager has agreed in advance Is suitable cover material, delivered in trucks of minimum 5 tonne capacity	R0.00
2.	Tariff for the voluntary weighing of vehicles (per vehicle).	R41.13
3.	That parking of a vehicle, trailer or container be not more than 8 hours at the Curry's Post Landfill Site, or on the road reserve adjacent to the site for each 8 Hour period (per unit).	R455.79
4.	Building Rubble: deposit payable when submitting a building plan for approval And refundable upon proof of disposal on the Landfill site.	R1532.49
5.	Illegal dumping: a collection and disposal fee per 1.75m ³ container load for Refuse or rubble dumped on a road verge in front or next to a property.	R1512.73
6.	Florescent tubes – complete tubes to be deposited in specialised containers Located in the recycling area. Per 250kg or part thereof.	R98.67

Building Plans & Signs Tariffs**TARIFFS 2019**

Commercial Posters	Amount
1 x Stickers	R15.36 per post +R52.60 admin fee
13 x Stickers	R10.52 per post +R52.60 admin fee
10 x stickers	R10.52 per post +R52.60 admin fee
Awareness Posters	
Up to 1 x Posters	R10.52 +R52.60 admin fee
Route Markers x1	R10.52 +R52.60 admin fee
Election Posters x1	
NPO bodies with no Commercial Content/ logo & Subject to the submission of the NPO Certificate.	R10.52 for x1 poster
Flags & Banners – Special Events	R157.80 per banner +R157.80 admin fee
Advertising Trailer	R12624.00 per annum
Trailer Daily rate	R1052
Estate Agents Pointer Boards	R12624 pa +R157.80 admin fee
Details	Tariff fees
Onsite Advertising	
Less than 2m ²	R147.28
No illuminated	R42.08 per m ²
MEDIA	
Head cover per sign	R3.68 per day including weekends

SERVICE STATION & RETAIL SHOPS

Petrol station	R1578 per annum +R52.60 admin fee
Banners for advertising	R63.12 per banner +R31.56 admin fee

15. Hall Hire Charges:**HOWICK WEST HALL**

1. Profit-making / commercial functions such as Banquet, Theatre and the likes:

	TARIFFS
(a) MAIN HALL Charge per 5 hour session:	R 2700.00
Deposit:	R 2700.00
TOTAL	R 5400.00

	TARIFFS
(b) Side Hall Charge per 5 hour session:	R 1400
Deposit:	R 2000.00
TOTAL	R 3400.00

	TARIFFS
© Main and Side Hall Charge per 5 hour session:	R 2700.00
Deposit:	R 2700.00
TOTAL:	R 5400.00

2. For activities relating to Elections:

	TARIFFS
(a) Main Hall Charge per 5 hour session:	R 2700.00
Deposit:	R 2700.00
TOTAL:	R 5400.00

	TARIFFS
(b) Side Hall Charge per 5 hour session:	R 1400.00
Deposit:	R 2000.00
TOTAL	R3400.00
	TARIFFS
(c) Main and Side Hall Charge per 5 hour session:	R 2700.00
Deposit:	R 2700.00
TOTAL:	R 5400.00

3. Fundraising, sporting, religious, political and cultural, and education functions:
Preparation Time R475.48 per session

	TARIFFS
(a) Main Hall Charge per 5 hour session:	R 1400.00
Deposit:	R 1400.00
TOTAL:	R 2800.00

	TARIFFS
(b) Side Hall Charge per hour session:	R 850.00
Deposit:	R 850.00
TOTAL:	R 1700.00

	TARIFFS
(c) Main and Side Hall Charge per 5 hour session:	R 2000.00
Deposit:	R 2000.00
TOTAL:	R 4000.00

4. Social functions such as Weddings, Receptions, Parties, Choir performance and the likes:
Preparation Time R475.48per session

	TARIFFS
(a) Main Hall Charge per 5 hour session:	R 2000.00
Deposit:	R 2000.00
TOTAL:	R 4000.00

	TARIFFS
(b) Side Hall Charge per 5 hour session:	R 1500.00
Deposit:	R 1900.00
TOTAL	R 3400.00

	TARIFFS
(c) Main and Side Hall Charge per 5 hour session:	R 2200.00
Deposit:	R 2200.00
TOTAL:	R 4400.00

HILTON HALL

1. Profit-making / commercial functions such as Banquets, Theatre and the likes:
Preparation time R297.17 per session

	TARIFFS
(a) Main Hall Charge per 5 hour session:	R 2200.00
Deposit:	R 2200.00
TOTAL:	R 4400.00

	TARIFFS
(b) Verandah only Charge per 5 hour session:	R 1500.00
Deposit:	R 2200.00
TOTAL	R 3700.00

	TARIFFS
(c) Main Hall and Verandah Charge per 5 hour session	R 1500.00
Deposit:	R 2200.00
TOTAL:	R 3700.00

2. For activities relating to Elections:

	TARIFFS
(a) Main Hall Charge per 5 hour session:	R 2000.00 R 2000.00
Deposit:	
TOTAL:	R 4000.00

	TARIFFS
(a) Verandah only Charge per 5 hour session:	R1500.00
Deposit:	R 2200.00
TOTAL:	R3700.00

	TARIFFS
© Main Hall and Verandah Charge per 5 hour session:	R 3000.00
Deposit:	R 3000.00
TOTAL:	R 6000.00

3. Fundraising, sporting, religious, political and cultural, and education functions:
Preparations time R356.61 per session

	TARIFFS
(a) Main Hall Charge per 5 hour session:	R800.00
Deposit:	R800.00
TOTAL:	R 1500.00

	TARIFFS
(b) Verandah only Charge per 5 hour session:	R 800.00
Deposit:	R 800.00
TOTAL:	R 1600.00

	TARIFFS
(c) Main Hall and Verandah Charge per 5 hour session:	R 1500.00
Deposit:	R 1500.00
TOTAL:	R 3000.00

4. Social functions such as Weddings, Receptions, Parties, Choir Performances and the likes:
Preparation time R 237.74 per session

	TARIFFS
(a) Main Hall Charge per 5 hour session:	R 2000.00
Deposit:	R 2000.00
TOTAL:	R 4000.00

	TARIFFS
(b) Verandah only Charge per 5 hour session:	R 850.00
Deposit:	R 2000.00
TOTAL:	R 2850.00

	TARIFFS
(c) Main Hall and Verandah Charge per 5 hour session:	R 2000.00
Deposit:	R 2000.00
TOTAL:	R 4000.00

MPOPHOMENI HALL AND YOUTH THEATRE

1. Profit-making / commercial functions such as Banquets, Theatre and the likes:

	TARIFFS
(a) Main Hall Charge per hour session:	R 1500.00
Deposit:	R 1500.00
TOTAL:	R3000.00

2. For activities relating to elections:

	TARIFFS
(a) Main Hall Charge per 5 hour session:	R1500.00
Deposit:	R1500.00
TOTAL:	R3000.00

3. Fundraising, sporting, religious, political and cultural, and educational functions:

	TARIFFS
(a) Main Hall Charge per 5 hour session:	R 850.00
Deposit:	R 1500.00
TOTAL:	R2350.00

4. Social functions such as Weddings, Receptions, Parties, Choir Performances and the likes:
Preparation time R237.74 per session

	TARIFFS
(a) Main Hall Charge per 5 hour session:	R 1500.00
Deposit:	R 1500.00
TOTAL:	R 3000.00

HOWICK SOUTH HALL

1. Profit-making / commercial functions such as Banquets, Theatre and the likes:

	TARIFFS
(b) Main Hall Charge per 5 hour session:	R 850.00
Deposit:	R850.00
TOTAL:	R 1700.00

2. For activities relating to Elections:
Preparation time R118.87 per session

	PROPOSED TARIFFS
(a) Main Hall Charge per 5 hour session:	R 750.00
Deposit:	R 750.00
TOTAL:	R 1500.00

3. Fundraising, sporting, religious, political and cultural, and educational functions:
Preparation time R118.87 per session

	TARIFFS
(a) Main Hall Charge per 5 hour session:	R 750.00
Deposit:	R 750.00
TOTAL:	R1500.00

4. Social functions such as Weddings, Receptions, Parties, Choir Performances and the likes:
Preparation time R237.74 per session

	TARIFFS
(a) Main Hall Charge per 5 hour session:	R 750.00
Deposit:	R 750.00
TOTAL:	R 1500.00

KWA-MEVANA HALL

5. Profit-making / commercial functions such as Banquets, Theatre and the likes:

	TARIFFS
(b) Main Hall Charge per hour session:	R 1500.00
Deposit:	R 1500.00
TOTAL:	R 3000.00

6. For activities relating to elections:

	TARIFFS
(b) Main Hall Charge per 5 hour session:	R1500.00
Deposit:	R1500.00
TOTAL:	R3000.00

7. Fundraising, sporting, religious, political and cultural, and educational functions:

	TARIFFS
(b) Main Hall Charge per 5 hour session	R 850.00
Deposit:	R 1500.00
TOTAL:	R 2350.00

8. Social functions such as Weddings, Receptions, Parties, Choir Performances and the likes:
Preparation time R297.71 per session

	TARIFFS
(c) Main Hall Charge per 5 hour session:	R 1500.00
Deposit:	R 1500.00
TOTAL:	R 3000.00

LIDGETON HALL

9. Profit-making / commercial functions such as Banquets, Theatre and the likes:

	TARIFFS
(c) Main Hall Charge per hour session:	R 1500.00
Deposit:	R 1500.00
TOTAL:	R 3000.00

10. For activities relating to elections:

	TARIFFS
(c) Main Hall Charge per 5 hour session:	R 1500.00
Deposit:	R 1500.00
TOTAL:	R 3000.00

11. Fundraising, sporting, religious, political and cultural, and educational functions:

	TARIFFS
(d) Main Hall Charge per 5 hour session	R 850.00
Deposit:	R 1500.00
TOTAL:	R 2350.00

12. Social functions such as Weddings, Receptions, Parties, Choir Performances and the likes:
Preparation time R297.17 per session

	TARIFFS
(d) Main Hall Charge per 5 hour session:	R 1500.00
Deposit:	R 1500.00
TOTAL:	R 3000.00

13. Fees for the use of the Dorris Robbins Room at the Howick Library:

- | | |
|---|----------------------|
| (a) Promotion of culture i.e. Book discussions, art evaluation or educational instruction | Free |
| (b) Religious services and charitable institutions | R 265.10 per session |
| (c) Commercial undertakings | R 463.94 per session |

These fees are per session. Morning session 8am to 12 noon and afternoon session 1pm to 5 pm

NOTE: (i) Functions of Provincial and National acclaimed artists are NOT covered on these tariffs as written requests will have to be made to the Municipality.

- (ii) A cancellation fee of 15% of the hire charge will be applicable should the booking be cancelled one month before the event. Should a request for cancellation be received at any time 2 weeks prior to the date of the event, the hire charge or deposit will be forfeited.

16. Animal Pound Charges

- | | |
|---|---|
| (a) Transport of animal by LDV or Truck | - R7.36 per Kilometer per animal |
| (b) Veterinary Services rendered | - Cost plus 10% |
| (c) Pound Fees/Holding Fees | - Large Animals e.g. Cattle R119.30 per day |
| | - Small Animals e.g. Sheep R79.53 per day |
| (d) Administration Fee | - R225.08 per animal |

17. uMngeni Municipality Sports ComplexField 1

<u>Ad-hoc day Activities</u>	Deposit	=	R2125.66
	Charge	=	R 331.39
<u>Ad-hoc Night Activities</u>	Deposit	=	R 2125.66
	Charge	=	R 530.22 /hr
<u>Season Bookings Day</u>	Deposit	=	R 3451.46
	Charge p/day	=	R 119.30
<u>Season Booking Night</u>	Deposit	=	R3451.46 /Season
	Charge p/night	=	R291.37/hr

2. Field 2

<u>Ad – hoc Day</u>	Deposit	=	R2125.89
	Charge	=	R119.30
<u>Ad-hoc Night</u>	Deposit	=	R2125.89
	Charge	=	R 119.30/hr
<u>Season Booking Day</u>	Deposit	=	R 3451.46
/Season			
	Charge	=	R 66.28/Day
<u>Season Booking Night</u>	Deposit	=	R 3451.46/Season
	Charge	=	R 92.80/hr

3. Indoor Centre

<u>Ad-hoc (Lights Day & Night)</u>	Deposit	=	R 2125.89
	Charge	=	R 212.58/hr
<u>Season Booking</u>	Deposit	=	R 3451.46
	Charge	=	R 212.58/hr

4. Bar and Restaurant

Electricity	=	As metered
Water	=	As metered
Lease	=	As per Bid
Deposit	=	R 11267.28/year
Maintenance	=	Clean entire grand stand facility
Admin responsibility	=	Report to Municipality on users monthly

5. Gym

Electricity	=	As metered
Water	=	As metered
Lease	=	As per Bid
Deposit	=	R 11267.28/year
Maintenance	=	Clean entire Indoor Centre
Admin Responsibilities	=	Report to Municipality on users monthly

18. Ranking and Transport Permit Fees

1.1 Minibus Taxi

R 316.74 per annum plus R58.65 Application fee non refundable

1.2 Buses (GVM greater than 3500kg)

R175.96 per annum plus R58.65 application non refundable

1.3 Metered Taxi (Less than 5 seats)

R175.96 per annum plus R58.65 application fee non refundable

1.4 Tour and Transport Vehicles

R293.28 per annum plus R58.65 application fee non refundable

1.5 Scholar Transport Vehicles

R 293.28 per annum plus R58.65 application non refundable

1.6 Lost and Renewal

50% of initial fee plus R58.65 application fee non refundable

1.7 Replacement permit R351.92

19. Cemetery Tariffs

Resident

- i. Opening Grave for exhumation R1004.81 (incl 15% VAT)
- ii. Internment of ashes R1004.81 (incl. 15% VAT)
- iii. Opening of single grave for internment:
 - a. to depth of 1,85m (adult/child under 12months, incl. stillborn)R955,14 (incl 15% VAT)
 - b.to depth of more than 1,85m, for each additional 300mm R91.84 (incl 15% VAT)
- iv. Purchase of single grave plots in perpetuity/reserved R2020.12(incl 15% VAT)
- vi. Permission to erect memorial R183.65 (incl. 15% VAT)
- vii. An additional R206.87 (incl 15% VAT) is payable for burials taking place between 16h00 on one day through to 9h00 the following day over weekends and holidays.

All charges are payable in advance.

Non-Resident

(As per numbering above - all tariffs incl of 15% VAT).

- I. R1540.13
- II. R1540.13
- III. R1540.13
- IV. R91.84
- V. R2203.77
- VI. R367.29

This should apply to all Cemeteries: Valley of Rest, Lions River, Currys Post, Mpophomeni, Hilton Garden of Remembrance, Miller Street - memorial wall only as all other reserved graves have been paid for and there are no other burial sites, similarly for Prospect Road Cemetery.

Interest on all arrear accounts will be charged at the rate of 1% per month and any part of a month shall be considered as a full month.

The date on which this notice will be first displayed on the municipal notice board is 01 July 2019.

These tariffs will come into operation on 1 July 2019.

Ms T. CIBANE

Municipal Manager

P O Box 5

HOWICK

3290



ASSESSMENT OF GENERAL RATES FOR 2019/ 2020

MUNICIPAL NOTICE NO: 08 OF 2019

ASSESSMENT OF GENERAL RATES FOR 2019/ 2020

Notice is hereby given in terms of Section 14 of the Local Government: Municipal Property Rates Act No 6 of 2004, that by Resolution taken 29 May 2019 the Council of uMngeni Municipality has resolved to determine the rates payable on all ratable property within the area of uMngeni Municipality for the financial year 1 July 2019 to 30 June 2020 at 1.58 cents in the rand on the market value of the property as stated in the valuation roll.

All rebates and exemptions are contained in the Rates Policy and may in certain instances be applied to the rate as assessed above.

General:

1. Rates will be payable monthly in twelve (12) equal installments with the first installment payable on 31 July 2019 and the last installment payable on the 30 June 2020.
2. The date on which the determination of rates came into operation is 01 July 2019.
3. Any rates remaining unpaid for a period longer than 3 months will be subject to legal action to be instituted to recover the arrear amount.
4. Any rates that are not paid on the due date will be subject to interest at the rate of 1% per month or part thereof.
5. The date on which the notice was first displayed on the Municipal Notice Board is 01 July 2019.
6. This notice is also available on uMngeni Municipality's website www.umngeni.gov.za
7. Pensioner and disability rebate will be granted to qualifying persons whose income doesn't exceed R 11 500.00 per month.

8. The municipality will grant 1.5% discount on early payment to all customers
9. A collection of 10% will be raised on the amount outstanding on 28 February 2020.

Ms T. CIBANE
MUNICIPAL MANAGER
PO BOX 5
HOWICK
3290

MUNICIPAL NOTICE 140 OF 2019

RESOLUTION ON LEVYING PROPERTY RATES IN TERMS OF SECTION 14 OF THE LOCAL GOVERNMENT: MUNICIPAL PROPERTY RATES ACT, 2004. (ACT NO. 6 of 2004).

**MUNICIPAL NOTICE NO: 08 OF 2019
UMNGENI LOCAL MUNICIPALITY**

RESOLUTION LEVYING PROPERTY RATES FOR THE FINANCIAL YEAR 1 JULY 2019 TO 30 JUNE 2020

Notice is hereby given in terms of section 14(1) and (2) of the Local Government: Municipal Property Rates Act, 2004; that the Council resolved by way of council resolution taken on **29 May 2019**, to levy the rates on property reflected in the schedule below with effect from 1 July 2019.

No	Category	Cent amount in the Rand rate determined for the property category	Ratios
1	Residential - 30% for individual property owners who are over 60 years of age whose total monthly income does not exceed R 11 500.00 p/m - 30% for individual property owners who Are disabled whose total monthly income does not exceed R 11500.00 p/m - 20% for retirement village - 70% for individual indigent property owners - 70% for old age homes and nursing homes - 82.5% for residential smallholdings	0.0158	1:1

2	Vacant Land Rural The following rebates are applicable: (i) 20% for vacant rural residential property	0.0158	1:1
3	Industrial Property	0.0158	1:1
4	Business and Commercial 30% for traffic control/police/fire/ambulance 30% for rural business and commercial	0.0158	1:1
5	Agricultural Property The following rebates are applicable: 10% for an agricultural property owner who are over 60 years of age whose total monthly income does not exceed R 11 500.00	0.00276	1:0:25
6	State Owned Property's National monument will be exempt from paying rates	0.01973	1:1:25
7	Public Service Infrastructure (PSI) property's	0.00039	1:0:25
8	Mining and Quarries	0.0158	1:1
9	Place of worship	Zero rated	
10	Public Benefit Organisation (PBO) Subject to application and approved by the relevant committee	0.00276	1:0:25
11	Education	0.00276	1:0:25
12	Bulk Development	0.0158	1:0:60

Full details of the Council resolution and rebates, reductions and exclusions specific to each category of owners of properties or owners of a specific category of properties as determined through criteria in the municipality's rates policy are available for inspection on the municipality's offices, website (www.umngeni.gov.za) and all public libraries.

NAME: MS T CIBANE

MUNICIPAL MANAGER

CNR OF DICK AND SOMMER STREET, HOWICK, 3290

TEL: 033 239 9200

Printed by and obtainable from the Government Printer, Bosman Street, Private Bag X85, Pretoria, 0001.
Contact Centre Tel: 012-748 6200. eMail: info.egazette@gpw.gov.za
Publications: Tel: (012) 748 6053, 748 6061, 748 6065