

REPUBLIEK
VAN
SUID-AFRIKA



REPUBLIC
OF
SOUTH AFRICA

Staatskoerant Government Gazette

Vol. 350

PRETORIA, 12 AUGUSTUS
AUGUST 1994

No. 15909

AANSOEKE OM OPENBARE PADVERVOERPERMITTE

Besonderhede ten opsigte van aansoek om openbare padvervoerpermitte (soos ingedien by die onderskeie plaaslike padvervoerrade of die Nasionale Vervoerkommissie) met aanduiding van, eerstens die verwysingsnommer, en dan—

- (a) die naam van die aansoeker;
- (b) die plek waar die aansoeker sy besigheid dryf of wil dryf, asook sy posadres;
- (c) die aard van die aansoek, dit wil sê of dit 'n aansoek om—
 - (C1) die toestaan van sodanige permit,
 - (C2) die toestaan van bykomende magtiging,
 - (C3) die wysiging van 'n roete,
 - (C4) die wysiging van 'n tydtafel,
 - (C5) die wysiging van tariewe,
 - (C6) die hernuwing van sodanige permit,
 - (C7) die oordrag van sodanige permit,
 - (C8) die verandering van die naam van die betrokke onderneming,
 - (C9) die vervanging van 'n voertuig,
 - (C10) die wysiging van voertuigbesonderhede, of
 - (C11) 'n bykomende voertuig met bestaande magtiging is;
—asook, in die geval van 'n aansoek in C6 of C7 bedoel—
 - (C12) die nommer van die betrokke permit;
- (d) die getal en tipe voertuie, met inbegrip van die dra vermoë of die bruto voertuigmassa van die voertuie wat by die aansoek betrokke is;
- (e) die aard van die padvervoer of voorgenome padvervoer, dit wil sê of dit persone of goedere, of albei behels;
- (f) die klas of klasse van goedere wat vervoer word of vervoer staan te word; en
- (g) die punte waartussen die roete of roetes waaroor of die gebied of gebiede waarbinne die padvervoer onderneem staan te word,

waar enige van (a) tot (g) van toepassing is, word ingevolge artikel 14 (1) van die Wet op Padvervoer, 1977 (Wet No. 74 van 1977), hieronder gepubliseer.

Ingevolge regulasie 4 van die Padvervoerregulasies, 1977, moet skriftelike vertoë ter ondersteuning of bestryding van hierdie aansoeke, binne 21 (een-en-twintig) dae vanaf die datum van hierdie publikasie, in viervoud óf per hand ingedien word by, óf per geregistreerde pos gestuur word aan, die betrokke padvervoerraad en in enkelvoud óf per hand ingedien word by, óf per geregistreerde pos gestuur word aan, die aansoeker by sy gepubliseerde adres [kyk (b)].

APPLICATIONS FOR PUBLIC ROAD CARRIER PERMITS

Particulars in respect of applications for public road carrier permits (as submitted to the respective local road transportation boards or the National Transport Commission) indicating, firstly, the reference number, and then—

- (a) the name of the applicant;
- (b) the place where the applicant conducts his business or wishes to conduct his business, as well as his postal address;
- (c) the nature of the application, that is whether it is an application for—
 - (C1) the grant of such permit,
 - (C2) the grant of additional authorisation,
 - (C3) the amendment of a route,
 - (C4) the amendment of a time-table,
 - (C5) the amendment of tariffs,
 - (C6) the renewal of such permit,
 - (C7) the transfer of such permit,
 - (C8) the change of the name of the undertaking concerned,
 - (C9) the replacement of a vehicle,
 - (C10) the amendment of vehicle particulars, or
 - (C11) an additional vehicle with existing authorisation;
 - as well as, in the case of an application contemplated in C6 or C7 —
 - (C12) the number of the permit concerned;
- (d) the number and type of vehicles, including the carrying capacity or gross vehicle mass of the vehicles involved in the application;
- (e) the nature of the road transportation or proposed road transportation, that is whether it involves persons or goods, or both;
- (f) the class or classes of goods that are conveyed or are to be conveyed; and
- (g) the points between or the route or routes along or the area or areas within which the road transportation is conducted or the proposed road transportation is to be conducted,

where any of (a) to (g) are applicable, are published below in terms of section 14 (1) of the Road Transportation Act, 1977 (Act, No. 74 of 1977).

In terms of regulation 4 of the Road Transportation Regulations, 1977, written representations supporting or opposing these applications must, within 21 (twenty-one) days from the date of this publication, be lodged by hand with, or dispatched by registered post to, the local road transportation board concerned in quadruplicate, and lodged by hand with, or dispatched by registered post to, the applicant at his advertised address [see (b)] in single copy.

KAAPSTAD • CAPE TOWN

Adres waarheen vertoë gerig moet word: Die Sekretaris, Plaaslike Padvervoerraad, Privaat Sak X57, Bellville, 7530, en die betrokke aplikant.

Address to which representations must be submitted: The Secretary, Local Transportation Board, Private Bag X57, Bellville, 7530, and the respective applicant.

Volle besonderhede ten opsigte van elke aansoek lê ter insae by die Plaaslike Padvervoerraad se kantoor.

Full particulars in respect of each application are open to inspection at the Local Road Transportation Board's office.

(1) **A/OP 69.** (2) Sea Plant Products Ltd — 87/00174/06. (3) Hermanus — Zwelihle — Mount Pleasant — Hawston — Somerset West — Cape Town — P O Box 265, Hermanus, 7200. (4) New application. (5) 1 bus — CEM 17712 — 35 passengers. (6) Employees in the employment of Sea Plant Products, Hermanus and their personal effects. (7) (i) From Sea Plant Products, Hermanus to Zwelihle, Mount Pleasant, Hawston and return. (ii) From Sea Plant Products, Hermanus to Somerset West and Cape Town and return.

(1) **H/OP 788.** (2) Mzingisi Swartbooi — 6609065934087. (3) Khayelitsha — Queenstown — No 7 Sipres Street, Tygerberg Hill, Bellville, 7530. (4) New application. (5) 1 minibus — CA 658137 — 14 passengers. (6) Taxi passengers and their personal effects. (7) From Khayelitsha via Paarl, Worcester, Beaufort West, Graaff-Reinet, East London to Queenstown and return.

(1) **H/OP 787.** (2) Mina Henriëta Truter — 5502260142088. (3) Strand — Republiek van Suid-Afrika, Constantiaweg 40, Helderberg Park, Strand, 7140. (4) Bestaande voertuig met bykomende magtiging — OP 757865 — CY 14292. (5) 1 minibus — CEY 14292 — 15 passasiers. (6) Huurmotorpassasiers en hul persoonlike besittings. (7) (i) Vanaf huurmotorstaanplek te Shoprite, Strand met 'n radius van 40 kilometer en terug. (ii) Vanaf Huurmotorstaanplek te Shoprite, Strand na punte geleë binne die Republiek van Suid-Afrika en terug op die uitdruklike voorwaarde dat geen passasiers opgelaaï mag word nadat Strand verlaat is nie en op die terugreis geen passasiers afgelaaï mag word voordat huurmotorstaanplek Shoprite, Strand bereik is nie.

(1) **H/OP 785.** (2) Bandlakazi Sylvia Mthotywa — 4210170282082. (3) Khayelitsha — St Marks — Tsolo — Kei Bridge, B 380, Khayelitsha, 7784. (4) New application. (5) 1 minibus — CA 709543 — 15 passengers. (6) Taxi passengers and their personal effects. (7) *Route 1:* From Khayelitsha via Paarl, Worcester, Touwsriver, Leeu-Gamka, Beaufort West, Aberdeen, Graaff-Reinet, Cradock, Tarkastad, Queenstown to St Marks and return subject to the condition that no persons may be picked up on the forward journey after leaving Khayelitsha and on the return journey no persons may be set down before reaching Khayelitsha. *Route 2:* From Khayelitsha via Paarl, Worcester, Touwsriver, Laingsburg, Leeu-Gamka, Beaufort West, Three Sisters, Richmond, Middelburg, Steynsburg, Moltene, Dordrecht, Indwe, Elliot, Maclear to Tsolo and return subject to the condition that no persons may be picked up on the forward journey after leaving Khayelitsha and on the return journey no person may be set down before reaching Khayelitsha. *Route 3:* From Khayelitsha via Somerset West, Swellendam, Riversdale, George, Knysna, Humansdorp, Port Elizabeth, Alexandria, Port Alfred, East London, Macleantown, Komga to Kei Bridge and return subject to the condition that no persons may be picked up on the forward journey after leaving Khayelitsha and on the return journey no persons may be set down before reaching Khayelitsha.

(1) **H/OP 789.** (2) Felewe Thandeki — 5906190002600. (3) Khayelitsha — Queenstown, No 269, Nyanga, New Cross Roads. (4) New application. (5) 1 minibus — CA 391396 — 15 passengers. (6) Taxi passengers and their personal effects. (7) From Khayelitsha via Paarl, Worcester, Beaufort West, Graaff-Reinet, East London to Queenstown and return.

(1) **H/OP 769.** (2) Damain Joshep John Micheals — 6111075133081. (3) Heideveld — Cape Town, 11 Topaz Close, Pelican Park, Peacock Close, 7945. (4) New application. (5) 1 minibus — CA 706171 — 14 passengers. (6) Taxi passengers and their personal effects. (7) From Heideveld Station via Mowbray to Strand Street, Cape Town and return with a 35 kilometre radius.

(1) **H/OP 774.** (2) Richmond Mbangula — 2708255115087. (3) Worcester — Queenstown — No 426 Tusha Avenue, Worcester, 6850. (4) New application. (5) 1 minibus — CW 37662 — 12 passengers. (6) Taxi passengers and their personal effects. (7) From Worcester via Beaufort West, Hanover, Colesburg, Venterstad, Burgersdorp to Queenstown and return.

(1) **H/OP 765.** (2) Johannes Stephanus van den Berg — 2409265076084. (3) D F Malan Lughawe — ZA 3 Parow Park, Parow, 7500. (4) Nuwe aansoek. (5) 2 motorkarre — 4 passasiers. (6) Huurmotorpassasiers en hul persoonlike besittings. (7) Vanaf D F Malan Lughawe met 'n radius van 35 kilometer en terug.

(1) **H/OP 768.** (2) Johannes Jacobus Swanepoel — 5209105089009. (3) D F Malan Lughawe — Hofstraat 131, Shirley Park, Kraaifontein, 7570. (4) Nuwe aansoek. (5) 1 motorkar — 4 passasiers. (6) Huurmotorpassasiers en hul persoonlike besittings. (7) Vanaf D F Malan Lughawe met 'n radius van 35 kilometer en terug.

(1) **H/OP 773.** (2) Rashaad Adams — 5711185082085. (3) Fish Hoek — Ocean View — 13 Scorpio Road, Ocean View, Kommetjie, 7977. (4) New application. (5) 1 minibus — 15 passengers. (6) Taxi passengers and their personal effects. (7) From Fish Hoek Station to Ocean View Aquarius Way and back to Fish Hoek along Kommetjie Road.

(1) **A/OP 90.** (2) Evert Johan De Kwaadsteniet — 5206125136019. (3) Bellville — Durbanville — Welgemoed, 12 Duminy Street, Parow East, 7500. (4) New application. (5) 1 minibus — CY 282992 — 14 passengers. (6) Employees and their personal effects. (7) From Bellville Station to sites in Durbanville, Welgemoed and surrounding areas within a 150 kilometre radius and return. *Timetable:* 7:15 am — then evenings 4:45 pm.

(1) **H/OP 805.** (2) Michael Henry Loggenberg — 2803185062010. (3) Stellenbosch — Elsenburg — Mildersvlei, 12 First Street, Cloetessville, Stellenbosch, 7600. (4) Replacement of vehicle with additional authority (Increase of passengers) — OP 774996 — CL 7474. (5) 1 minibus — CL 55413 — 15 passengers. (6) Taxi passengers and their personal effects. (7) From Stelmark rank at Stellenbosch to Elsenburg and Muldersvlei and return subject to the following conditions: (a) That no passengers are picked up at any other taxi rank. (b) The vehicle must be registered in the name of the permit holder. (c) The holder of this permit is prohibited from entering into any agreement whereby another party is permitted to undertake Road Transportation for own gain under authority of this permit.

H/OP 763. (2) Mncedisi Mansboy Kweleta — 5111165469081. (3) Mbekweni — V170, Mbekweni, Paarl, 7646. (4) New application. (5) 1 minibus — 15 passengers. (6) Taxi passengers and their personal effects. (7) Within an area with a radius of 20 kilometres of Mbekweni.

(1) H/OP 764. (2) Mncedisi Mansboy Kweleta — 5111165469081. (3) Mbekweni — V170, Mbekweni, Paarl, 7646. (4) New application. (5) 1 minibus — 15 passengers. (6) Taxi passengers and their personal effects. (7) Within an area with a radius of 20 kilometres of Mbekweni.

(1) H/OP 606. (2) Julian Charles Jansen — 4105255050018. (3) Vredenburg — Kaapstad — Saldanha — Atlantis — Laaiplek — Velddrift — Edwardstraat 51, Atlantis, 7349. (4) Nuwe aansoek. (5) 1 minibus — 16 passasiers. (6) Huurmotorpassasiers en werknemers en hul persoonlike besittings. (7) (i) Vredenburg na Kaapstad Stasie en terug. (ii) Vredenburg na Saldanha en terug. (iii) Vredenburg na Atlantis en terug. (iv) Vredenburg na Laaiplek en Velddrift en terug.

(1) H/OP 803. (2) Nicholas Jakobus Adams — 6308115122013. (3) D F Malan Lughawe — Koedoestraat 4, Kraaifontein, 7570. (4) Nuwe aansoek. (5) 1 motorkar — 4 passasiers. (6) Huurmotorpassasiers en hul persoonlike besittings. (7) Vanaf D F Malan Lughawe met 'n radius van 35 kilometer en terug.

(1) H/OP 770. (2) Sonwabo Beresford Mdekasi — 5711065725084. (3) Claremont — Guguletu — X240, Site B, Khayelitsha, 7784. (4) Transfer from Horatius Saliwa — OP 668824 — CA 295432. (5) 1 minibus — CA 523804 — 15 passasiers. (6) Taxi passengers and their personal effects. (7) Depart taxi rank at Old Cricket Ground, Claremont, turn right into Stegman Road, turn right into Palmyra Road, follow Lansdowne Road, turn right into Flamingo Crescent, turn left into Lansdowne Road and proceed to Guguletu, Nyanga and Cross Roads. Return in the reverse route.

(1) H/OP 783. (2) Melvin Regemi Swano - 6109155224085. (3) Tygerberg Hospital - 11 Florida Street, Ravensmead, 7490. (4) Transfer from James Peter Swano - OP 668098 - CY 84993. (5) 1 minibus - CY 84993 - 15 passengers. (6) Taxi passengers and their personal effects. (7) Within an area with a radius of 10 kilometres of Tygerberg Hospital.

(1) H/OP 810. (2) Jason Gerhard Florence - 6607105224089. (3) Silversands - 58 - 24ste Laan, Elsie'srivier, 7490. (4) Bykomende voertuig met bestaande magtigings. (5) 1 minibus - CY 325839 - 14 passasiers. (6) Huurmotorpassasiers en hul persoonlike besittings. (7) Vanaf Silversands met 'n 35 kilometer radius en terug.

(1) H/OP 817. (2) Elizabeth Rose Jenneker - 5507230123019. (3) Atlantis - Tygerberg - Milnerton - Goodwood - Parow - Bellville - Posbus 349, Kasselsvlei, 7533. (4) Oordrag vanaf Johannes le Battie - OP 785292 - CK 12984. (5) 1 Minibus - 15 passasiers. (6) Huurmotorpassasiers en hul persoonlike besittings. (7) Vanaf Atlantis oor UWC, Pentec, Kok (Kuilsvier Onderwys Kollege) die hospitale, Tygerberg en Karl Bremer, Milnerton, Goodwood en Parow na huurmotorstaanplek te Bellville en terug.

(1) H/OP 812. (2) Ebrahim Benjamin - 4005255096088. (3) Mitchell's Plain - Hanover Park - Suikerbos 48, Lentegur, Mitchell's Plain, 7785. (4) Bykomende voertuig met bestaande magtigings. (5) 1 minibus - 15 passasiers. (6) Huurmotorpassasiers en hul persoonlike besittings. (7) Vanaf 3de en 7de Laan, Dorpsentrum, Mitchell's Plain na Hanover Park Burger-sentrum en terug.

(1) H/OP 818. (2) Isaac Alfred Adams - 3910045082010. (3) Central Area, Cape Town - 101 Mountain Road, Woodstock, 7925. (4) Replacement of vehicle with additional authority (increase of passengers). (5) 1 motorcar - CA 611991 - 5 passasiers. (6) Taxi passengers and their personal effects. (7) Within an area with a radius of 35 kilometres from Central Area, Cape Town.

(1) H/OP 807. (2) Willem Jacobs - 5903265183012. (3) Klapmuts - Vygiestraat 45, Lanquedoc, Groot Drakenstein, 7680. (4) Bykomende voertuig met nuwe magtigings. (5) 1 minibus - 15 passasiers. (6) Huurmotorpassasiers en hul persoonlike besittings. (7) Vanaf Klapmuts na plase en gebiede binne 'n radius van 15 kilometer en terug.

(1) H/OP 808. (2) Willem Jacobs - 5903265183012. (3) Klapmuts - Paarl - Vygiestraat 45, Lanquedoc, Groot Drakenstein, 7680. (4) Bykomende voertuig met nuwe magtigings. (5) 1 minibus - 14 passasiers. (6) Huurmotorpassasiers en hul persoonlike besittings. (8) Vanaf Klapmuts oor die Ou Paarlpad, Hoofstraat, Paarl, regs Bergrivier Boulevard tot by Winkelsentrums in Lady Greystraat, Paarl en terug.

(1) H/OP 796. (2) Moegamat Luddy - 4603185057020. (3) Factreton - 80 - 3rd Avenue, Sherwood Park, Manenberg, 7764. (4) Transfer from Egsaan Majiet - OP 833537 - CA 725530. (5) 1 minibus - CA 725530 - 15 passengers. (6) Taxi passengers and their personal effects. (7) From taxi rank 16th Avenue, Factreton to points within a radius of 15 kilometres from G.P.O., Factreton and return.

(1) H/OP 793. (2) Mogamat Amarier Kamedien - 3404275072024. (3) D F Malan Lughawe - Kaap Provinsie - Buall Walk 42, Hanover Park, 7780. (4) Bykomende voertuig met nuwe magtigings. (5) 1 motorkar - 4 passasiers. (6) Huurmotorpassasiers en hul persoonlike besittings. (7) Vanaf D F Malan Lughawe na punte binne Kaap Provinsie en terug.

(1) H/OP 797. (2) Mogamat Faried Isaacs - 4208105068022. (3) Lotus River - Wynberg - Adriaan Weg 45, Lotus River. (4) Oordrag vanaf Farook Abrahams - OP 774966 - CA 627600. (5) 1 minibus - 15 passasiers. (6) Huurmotorpassasiers en hul persoonlike besittings. (7) (i) Binne 'n area met 'n radius van 5 kilometer vanaf Buck Road, Lotus Rivier. (ii) Vanaf Buck Road, Lotus Rivier na Wynberg en terug op voorwaarde dat: (a) Geen passasiers by enige ander huurmotorstaanplek opgetel mag word nie. (b) Die voertuig moet in die naam van die applikant geregistreer wees. (c) Die houer van hierdie permit word belet om 'n ooreenkoms aan te gaan waarkragtens enige ander party gemagtig word om vir eie gewin padvervoer te onderneem kragtens magtigings verleen deur hierdie permit.

(1) A/OP 93. (2) Clara Isabella Geldenhuys - 3912300055004. (4) Wellington - Paarl - Patrysstraat 44, Wellington, 7655. (4) Nuwe aansoek. (5) 1 minibus - CY 216326 - 14 passasiers. (6) Werknemers en hul persoonlike besittings. (7) (i) Vanaf Patrysstraat, Wellington tot by Landbou Skool Boland agter Paarl en terug. (ii) Vanaf Patrysstraat, Wellington tot by huis McFalan, Paarl en terug.

(1) **H/OP 780.** (2) Riedwaan Green - 7308055220081. (3) Groenheuvel - Makierstraat 29, Huguenot, Paarl Oos, 7646. (4) Nuwe aansoek. (5) 1 minibus - CJ 35709 - 15 passasiers. (7) Huurmotorpassasiers en hul persoonlike besittings. (7) Vanaf huurmotorstaanplek te Groenheuvel binne 'n straal van 35 kilometer en terug op voorwaarde dat: (a) Geen passasiers by enige ander huurmotorstaanplek opgetel mag word nie. (b) Die voertuig moet in die naam van die applikant geregistreer wees. (c) Die houer van hierdie permit word belet om 'n ooreenkoms aan te gaan waarkragtens enige ander party gemagtig word om vir eie gewin padvervoer te onderneem kragtens magtiging verleen deur hierdie permit.

(1) **H/OP 792.** (2) Ismail Badaron - 6102195098080. (3) Hanover Park - Cape Town - PO Box 230, Town Centre, Mitchell's Plain, 7785. (4) New application. (5) 1 minibus - 15 passengers. (6) Taxi passengers and their personal effects. (7) From Hanover Park, Surran Road to Strand Street, Cape Town and return.

(1) **H/OP 801.** (2) Peter Jacobus Collin Baxter - 5312245145085. (3) Belhar - Mowbray - Daltonstraat 21, Uitbreiding 23, Belhar, 7490. (4) Nuwe aansoek. (5) 1 minibus - CA 659006 - 15 passasiers. (6) Huurmotorpassasiers en hul persoonlike besittings. (7) Vanaf Belhar via Delft tot en met Mowbray en terug met 'n radius van 25 kilometer.

(1) **H/OP 782.** (2) Philander Henry Beukes - 4106255056013. (3) Riversdal - P A Panorama Cash Store, Versfeldstraat, Riversdal, 6770. (4) Oordrag vanaf Cornelis Janse de Jager - OP 774309 - CCC 7708. (5) 1 minibus - CCC 7708 - 10 passasiers. (6) Huurmotorpassasiers en hul persoonlike besittings. (7) Binne 'n gebied met 'n straal van 10 kilometer vanaf Hoofstraat, Riversdal oorkant Pep Stores op voorwaarde dat: (a) Geen passasiers by enige ander huurmotorstaanplek opgetel mag word nie. (b) Die voertuig moet in die naam van die applikant geregistreer wees. (c) Die houer van hierdie permit word belet om 'n ooreenkoms aan te gaan waarkragtens enige ander party gemagtig word om vir eie gewin padvervoer te onderneem kragtens magtiging verleen deur hierdie permit.

(1) **H/OP 779.** (2) Tommy Fisher - 5706105167081. (3) Huguenot - 30 Hibiscus Street, Lantana, Paarl East, 7646. (4) Transfer from John Brown - OP 717442 - CJ 34209. (5) 1 minibus - CJ 34209 - 11 passengers. (6) Taxi passengers and their personal effects. (7) (i) Within an area with a radius of 5 kilometres from Huguenot Station. (ii) Casual trips - open.

(1) **H/OP 800.** (2) Abdul Hassan - 5304255043052. (3) Central Area, Cape Town - 66 Albert Street, Woodstock, 7925. (4) Additional vehicle with new authority. (5) 1 motorcar - CA 724357 - 4 passengers. (6) Taxi passengers and their personal effects. (7) (i) Within an area with a radius of 5 kilometres of Central Area, Cape Town. (ii) From Central Area, Cape Town to points within the Republic of South Africa and return.

(1) **H/OP 685.** (2) Mogamat Fiegmil Omar - 5311165074085. (3) Mitchell's Plain - Grassy Park - Wynberg - 16 De Villiers Street, Eastridge, Mitchell's Plain, 7785. (4) Additional vehicle with new authority. (5) 1 minibus - CA 139465 - 15 passengers. (6) Taxi passengers and their personal effects. (7) From Calypso Square, Mitchell's Plain via Buck Road, Grassy Park to Wynberg and return.

(1) **H/OP 809.** (2) Farouk Oliver - 4511255188080. (3) Central Area, Cape Town - 43 Daphne Crescent, Woodlands, Mitchell's Plain, 7785. (4) Transfer from Shaun Hendricks - OP 793760 - CA 610242. (5) 1 minibus - CA 610242 - 15 passengers. (6) Taxi passengers and their personal effects. (7) Within an area with a radius of 35 kilometres from Central Area, Cape Town subject to the following conditions: (a) That no passengers are picked up at any other taxi rank. (b) The vehicle must be registered in the name of the permit holder. (c) The holder of this permit is prohibited from entering into any agreement whereby another party is permitted to undertake Road Transportation for own gain under authority of this permit.

(1) **H/OP 786.** (2) Robert Anthony Nagel - 6002285106084. (3) Central Area, Cape Town - P.O. Box 119, Observatory, 7935. (4) Amendment of tariffs - OP 833320 - CA 288542. (5) 1 motorcar - CA 288542 - 4 passasiers. (6) Taxi passengers and their personal effects. (7) Over existing approved route with amendment of tariffs for perusal at Local Road Transportation Board, Bellville.

(1) **B/OP 36.** (2) Peter Stephen Munnik, Alma Elaine Munnik, Peter Stephen Munnik (Jnr), Christian John Titus - 2903255068017, 3402030069012, 6102165092014, 3812165013017. (3) Zuurbraak - Plettenberg Bay - Heidelberg - Riversdale - Albertinia - Mossel Bay - Great Brakriver - George - Knysna - Harkerville - 37 Winter Crescent, Greenhaven, Athlone, 7764. (4) 9 Existing vehicles with additional authority - OP 793637, OP 793674, OP 793675, OP 793708, OP 793676, OP 793677, OP 793703, OP 832831, OP 832832. (5) 9 buses - CA 675140, CA 626924, CA 494832, CA 604247, CA 298654, CA 528408, CA 228797, CA 447675, CA 736790 - carrying capacity varying between 16 - 66 passengers (6) Persons on a particular busroute and their personal effects. (7) From Zuurbraak Terminus along the R223; left N2 towards Heidelberg; right Haig Street, right Geldenhuys Street, stop at Heidelberg Community Hall. Return to Haig Street, right along the N2, left Eksteen Street up to Engen Service Station. Return along Eksteen Street in reverse direction, left N2 towards Riversdale. Left Heidelberg Road, right Reitz Street, left Versfeld Street, left Varkevisser Street, right Olieslager Street, left unnamed road across level crossing, left Groskopf Road, then along Van Der Berg Street, left Main Street, return along Heidelberg Road towards N2. Left N2 towards Albertinia. Left Station Road left Main Street, left Vries Street up to the parking area at the Community Hall. Return along the same route in the reverse direction up to the junction between Station Road and the N2. Then left towards Mossel Bay. At the George turnoff, proceed along the R102 to Mossel Bay, left at the Kwanonqaba turnoff, right Sampson Street, right Marlin Street, right Bill Jeffrey's Drive, left unnamed road, left R102, left Almada Drive left Alyf Avenue up to the Hotel Diaz. Return along Alyf Ave. in the reverse direction, left Marsh Street, left Posboom Street, left Bland Street along Punt Road, right Louis Fourie Road left unnamed road right off-ramp towards George, then along the N2, left Great Brak River off-ramp, left Long Street left Amy Searle Street, left Dahlia Street right Watsonia Crescent up to Grenhaven Library. Return along Watsonia Cres. in the reverse direction left Dahlia Street, right Amy Searle Street, left Long Street, left Charles Street up to the parking area at Great Brak Liquor Store. Return along Charles Street in the reverse direction, right Long Street, left along the N2, left Exit 431 at George, right York Street up to the Hotel Sherlaine. Return along York Street right Market Street, left Cradock Street up to the Bus and taxi rank. Proceed along Cradock Street, right Courtney Street then along the N2 towards Knysna. Proceed along Main Street, right Grey Street, left Rawson Street, up to the bus terminus. Proceed along Rawson Street left Long Street, right Main Street, right George Rex Drive, left Vigilance Drive up to St James Anglican Church, Hornlee. Proceed left along unnamed road up to Hotel Hornlee. Then proceed towards the N2. Turn right along the N2 towards Plettenberg Bay. Left Saringa Road at New Horizons left unnamed crescent. Return along

Saringa Road in the reverse direction, left Denne Road, right unnamed road up to parking area at Saverite Supermarket. Then left along unnamed road to its junction with the N2 proceed along the N2, right towards the Shell Ultra City, Plettenberg Bay. Return along the same route in the reverse direction. *Set down and pick-up points en route (extension only): Heidelberg: Community Centre, Engen Service Station. Riversdale: Parking Lot, Primary School, Varkevisser Street. Albertinia: Community Centre, Vries Street. Mossel Bay: Church Hall, Bill Jeffrey's Drive, Hotel Diaz, Hotel Santos Protea. Great Brak River: Greenhaven Library, Parking Lot, Great Brak River Liquor Store. George: Hotel Sherlaine, Pacaltsdorp. Bus Terminus, Cradock Street. Knysna: Bus Terminus, Rawson Street, St James Anglican Church, Hornlee, Hotel Hornlee. Harkerville: Jim's Place, Kwanukuthula turn-off. Plettenberg Bay: Saverite Supermarket, New Horizons, Shell Ultra City.*

(1) H/OP 822. (2) Holden Joseph Saais - 3704265031017. (3) Oudtshoorn - Malgasstraat 45, Oudtshoorn, 6620. (4) Nuwe aansoek. (5) 1 minibus - CG 12674 - 15 passasiers. (6) Huurmotorpassasiers en hul persoonlike besittings. (7) (i) Binne 'n gebied met 'n straal van 5 kilometer vanaf Unieplein, Oudtshoorn en terug. (ii) Binne 'n gebied met 'n straal van 80 kilometer vanaf Unieplein, Oudtshoorn of vanaf 'n punt binne 'n gebied oor 'n straal van 80 kilometer vanaf Unieplein, Oudtshoorn en terug.

(1) H/OP 831. (2) Mziwamadoda Cecil Sihamba - 5307285605089. (3) Zweletemba - Republic of South Africa - 151 Jack Avenue, Zweletemba Location, Worcester, 6852. (4) Additional vehicle with new authority. (5) 1 minibus - CW 49155 - 12 passasiers. (6) Taxi passasiers and their personal effects. (7) (i) From Zweletemba taxi rank with 60 kilometre radius and return. (ii) From Zweletemba taxi rank to points within the Republic of South Africa and return.

(1) H/OP 824. (2) Lukas Saul - 3607295044019. (3) Bergsig - Springbok - Republiek van Suid-Afrika - Koppiestraat 4, Bergsig, Springbok, 8240. (4) Nuwe aansoek. (5) 1 motorcar - CEK 6336 - 5 passasiers. (6) Huurmotorpassasiers en hul persoonlike besittings. (7) (i) Vanaf Bergsig na Springbok en terug. (ii) Vanaf Bergsig na punte binne die Republiek van Suid-Afrika en terug.

(1) H/OP 537. (2) Edwin Simpson - 5808145175015. (3) Factreton - Hampden Laan 14, Kensington, 7405. (4) Bykomende voertuig met bestaande magtiging. (5) 1 minibus - CA 28950 - 15 passasiers. (6) Huurmotorpassasiers en hul persoonlike besittings. (7) Vanaf Sunderland Weg, Factreton met 'n radius van 35 kilometer en terug.

(1) A/OP 79. (2) Houwhoek Tegnologieë (Edms.) Bpk - 88/07440/07. (3) Bellville - Grabouw - Privaatsak X9, Grabouw, 7160. (4) Vervanging van voertuig met bykomende magtiging (vermeerdering van passasiers) en wysiging van roete - OP 589688 - CA 140711, OP 589689 - CA 140614, OP 589687 - CA 263471, OP 587912 - CA 224593, OP 587911 - CA 224925, OP 587910 - CA 208705, OP 587909 - CA 208703, OP 587908 - CA 223470, OP 587907 - CA 228317, OP 587906 - CA 208288, OP 587905 - CA 205463, OP 587903 - CA 123104, OP 587902 - CA 123120, OP 587901 - CA 41516, OP 574558 - CA 178649, OP 574559 - CA 144258, OP 574561 - CA 144235, OP 574562 - CA 144267, OP 574564 - CA 144249, OP 574565 - CA 144253. (5) 8 minibusse - 15 passasiers, 1 minibus - 9 passasiers, 1 minibus - 14 passasiers. (6) Werknemers en hul persoonlike besittings. (7) Vanaf Bellville, Stellenbosch, Somerset Wes, Strand, Gordonsbaai, Kleinmond na die houer se plek van besigheid te Haasvlakte Grabouw en terug.

(1) H/OP 854. (2) Zaybanisa Salie - 6309010105053. (3) Salt River - 66 doring Road, Rylands Estate, Athlone, 7764. (4) Existing vehicle with additional authority - OP 833166 - CA 662482. (5) 1 minibus - CA 662482 - 14 passasiers. (6) Taxi passasiers and their personal effects. (7) From Salt River Station to Brickfield Road, Salt River. From Brickfield Road to Salt River Station.

(1) H/OP 851. (2) Christiaan Jacobus Majiedt - 5306025064011. (3) Guguletu - Cape Town - Bellville - 16 Zurich Close, Portlands, Mitchell's Plain, 7785. (4) New application. (5) 1 minibus - 15 passasiers. (6) Taxi passasiers and their personal effects. (7) (1) (i) From K T C Squattercamp in Guguletu to Cape Town Station and return (1) (ii) From Pick up point Cape Town Station to KTC Squattercamp in Guguletu. (2) (i) From KTC Squattercamp in Guguletu to Bellville Station and return. (2) (ii) From pick up point Bellville Station to KTC Squattercamp in Guguletu.

(1) H/OP 830. (2) Abraham Johannes Davids - 5312195143015. (3) Atlantis - Kaapstad - Albertostraat 18, Wesfleur, Atlantis, 7349. (4) Bestaande voertuig met bykomende magtiging - OP 579063 - CA 656457. (5) 1 minibus - CA 656457 - 14 passasiers. (6) Huurmotorpassasiers en hul persoonlike besittings. (7) Vanaf Atlantis staanplek na Kaapstad Top Deck en terug.

(1) A/OP 18. (2) Ferdinand Carsten - 3809095058013. (3) Springbok, Concordia, O'Kiep, Carolusberg - Marais Müller, Posbus 36, Kuilsrivier, 7580. (4) Wysiging van tariewe en tydtafel (herpublikasie van 27 Mei 1994) - OP 774832 - CBU 11768. (5) 1 minibus - CBU 11768 - 15 passasiers. (6) Georganiseerde geselskappe en werknemers en hul persoonlike besittings. (7) Oor goedgekeurde bestaande roetes met wysiging van tariewe om te lees: Soos ooreengekom. Tydtafel: Soos en wanneer benodig.

(1) H/OP 827. (2) Valerie Ann Lakay - 5603170166082. (3) Central Area, Cape Town - 154 Thornton Road, Athlone, 7764. (4) Transfer from Hilda Abrahams - OP 833541 - CA 750423. (5) 1 minimum - CA 750423 - 15 passasiers. (6) Taxi passasiers and their personal effects. (7) Within an area with a radius of 35 kilometres of Central Area, Cape Town subject to the following conditions: (a) That no passengers are picked up at any other taxi rank. (b) The vehicle must be registered in the name of the permit holder. (c) The holder of this permit is prohibited from entering into any agreement whereby another party is permitted to undertake Road Transportation for own gain under authority of this permit.

(1) H/OP 840. (2) Bernard Solomons - 6010145231018. (3) Central Area - Acme Garage, Bree Street, Cape Town, 8001. (4) Amendment of tariffs - OP 833563 - CA 716788. (5) 1 motorcar - CA 716788 - 4 passasiers. (6) Taxi passasiers and their personal effects. (7) Over existing approved route with amendment of tariffs for perusal at the Local Road Transportation Board, 5th Floor, Boston Street One Building, Boston Street, Bellville.

(1) **H/OP 826.** (2) Anwer Mohamed - 6303025080088. (3) Central Area, Cape Town - 11 King Street, Sherwood Park, 7764. (4) Transfer from Igsaan Abrahams - OP 833480 - CA 698697, OP 824237 - CA 552305. (5) 1 minibus - CA 698697 - 15 passengers, 1 minibus - CA 552305 - 14 passengers. (6) Taxi passengers and their personal effects. (7) *In respect of CA 552305:* Within an area with a radius of 35 kilometres from Central Area, Cape Town. *In respect of CA 698697:* Within an area with a radius of 35 kilometres from Central Area, Cape Town subject to the following conditions: (a) That no passengers are picked up at any other taxi rank. (b) The vehicle must be registered in the name of the permit holder. (c) The holder of this permit is prohibited from entering into any agreement whereby another party is permitted to undertake Road Transportation for own gain under authority of this permit.

(1) **A/OP 95.** (2) Willem Lewies Makriga - 5903245088083. (3) Atlantis - Oudtshoorn - Fernandestraat 46, Wesfleur, Atlantis, 7349. (4) Oordrag vanaf John Prins - OP 833589 - CK 36960. (5) 1 minibus - 14 passasiers. (6) Werknemers en hul persoonlike besittings. (7) Vanaf Atlantis via Philadelphia, Klipheuwel, N1, tot op Worcester, via Robertson, Ashton, Montagu, Barrydale, Ladismith, Calitzdorp na Oudtshoorn en terug, uitgesluit die oplaai en aflaai tussen Atlantis en Oudtshoorn.

(1) **H/OP 850.** (2) Roderick Ernest Barnes - 5807135226085. (3) D. F. Malan Airport - 33 Renfrew Street, Athlone, 7764. (4) Additional vehicle with new authority. (5) 1 motorcar - 4 passengers. (6) Taxi passengers and their personal effects. (7) From the D. F. Malan Airport to all Hotels with a 60 kilometres radius.

(1) **H/OP 839.** (2) Ismail Abrahams - 7002265165083. (3) Mowbray - 1 Fern Street, Kalksteenfontein, Bonteheuwel, 7764. (4) Transfer from Martin Henry Wicomb - OP 833468 - CA 683046. (5) 1 minibus - CA 683048 - 15 passengers. (6) Taxi passengers and their personal effects. (7) Within an area with a radius of 35 kilometres from taxi rank at Eastern side Mowbray Railway Station, Mowbray subject to the following conditions: (a) That no passengers are picked up at any other taxi rank. (b) The vehicle must be registered in the name of the permit holder. (c) The holder of this permit is prohibited from entering into any agreement whereby another party is permitted to undertake Road Transportation for own gain under authority of this permit.

(1) **H/OP 853.** (2) Maria Isaks - 3005200028088. (3) Belhar - 2 Bloekom Street, Forest Heights, Eerste River, 7100. (4) Transfer from Paul de Vos - OP 784989 - CA 534810. (5) 1 minibus - CY 320834 - 15 passengers. (6) Taxi passengers and their personal effects. (7) (i) From Unibell Station, Belhar to taxi rank Alabama Way, Extension, Belhar and return. (ii) Casual trips: Within an area with a radius of 35 kilometres of Unibell Station, Belhar subject to the following conditions: (a) That no passengers are picked up at any other taxi rank. (b) The vehicle must be registered in the name of the permit holder. (c) The holder of this permit is prohibited from entering into any agreement whereby another party is permitted to undertake Road Transportation for own gain under authority of this permit.

(1) **H/OP 852.** (2) James Kenneth Edward Eksteen - 4001305097010. (3) Macassar - Republic of South Africa - No. 5 Jakaranda Street, Silvo Park, Firgrove, 7130. (4) Transfer from Eugene Irvin Pretorius - OP 715364 - CEY 40086. (5) 1 minibus - CEY 40086 - 15 passengers. (6) Taxi passengers and their personal effects. (7) Within an area with a radius of 5 kilometres from Housing Scheme, Macassar. From Macassar to points within the Republic of South Africa and return.

(1) **H/OP 837.** (2) Eden Phillip Daniels - 6912295215081. (3) Oudtshoorn - Proteastraat 27, Colridge, Uitsig, Oudtshoorn, 6620. (4) Bykomende voertuig met nuwe magtiging. (5) 1 minibus - 16 passasiers. (6) Huurmotorpassasiers en hul persoonlike besittings. (7) Vanaf Unieplein met radius 50 kilometer binne gebied van Oudtshoorn en 'n verdere 500 kilometer buite Oudtshoorn of na punte binne die Republiek van Suid-Afrika.

(1) **H/OP 849.** (2) Shaun Norman Glen Barnes - 6204075191082. (3) D. F. Malan Airport - 33 Renfrew Street, Athlone, 7764. (4) New application. (5) 2 motorcars - 4 passengers. (6) Taxi passengers and their personal effects. (7) From the D. F. Malan Airport to all Hotels with a 60 kilometres radius.

(1) **H/OP 843.** (2) Christiaan Willem Fick - 2901295042003. (3) Bredasdorp - Posbus 83, Bredasdorp, 7280. (4) Nuwe aansoek. (5) 1 minibus - 10 passasiers. (6) Huurmotorpassasiers en hul persoonlike besittings. (7) Binne 'n gebied met 'n straal van 50 kilometer vanaf staanplek te Bredasdorp.

(1) **A/OP 98.** (2) Kenneth Bester - 6401285249086. (3) Manenberg - Soutrivier - Delft - Veldvygiesingel 23, Rosendal, Delft, 7100. (4) Nuwe aansoek. (5) 1 minibus - CFR 71003 - 15 passasiers. (6) Werknemers en hul persoonlike besittings. (7) Vanaf Delft na wonings te Mannenberg na Soutrivier en terug. Tydtafel 6:30 tot 9 uur Maandag - Vrydag.

(1) **A/OP 106.** (2) William Zwelakhe Dyasi - 5104145585084. (3) Langa - Queenstown - Lady Frere - P.O. Box 114, Khayelitsha, 7784. (4) New application (Republication of 29 July 1994). (5) 1 bus - CA 738033 - 25 passengers. (6) Organised parties and their personal effects. (7) From Zone 26 Langa via Paarl, Worcester, Touwsriver, Laingsburg, Leeu-Gamka, Beaufort West, Aberdeen, Graaff Reinet, Cradock, Tarkastad, Queenstown and route to Lady Frere and their locations.

(1) **H/OP 832.** (2) Abdurahman Toefy - 4103175052024. (3) Central Area, Cape Town Railway Station - Maitland - 22 Milner Road, Woodstock, 7925. (4) Transfer from Manuel Nikiforakis - OP 833357 - CA 506892, OP 833358 - CA 9968, OP 833225 - CA 748177, OP 756886 - CA 602852 - OP 784800 - CA 228558, OP 824305 - CA 472896. (5) 1 minibus - CA 506892 - 14 passengers, 2 minibuses - 12 passengers, 1 minibus - 15 passengers, 1 minibus - 9 passengers, 1 minibus - 13 passengers. (6) Taxi passengers and their personal effects. (7) *In respect of CA 506892, CA 748177:* Within an area with a radius of 35 kilometres from Central Area, Cape Town subject to the following conditions: (a) That no passengers are picked up at any other taxi rank: (b) The vehicle must be registered in the name of the permit holder. (c) The holder of this permit is prohibited from entering into any agreement whereby another party is permitted to undertake Road Transportation for own gain under authority of this permit. *In respect of CA 9968:* Within an area with a radius of 35 kilometres from Cape Town Railway Station Cape Town subject to the following conditions: (a) That no passengers are picked up at any other taxi rank. (b) The vehicle must be registered in the name of the permit holder. (c) The holder of this permit is prohibited from entering into any agreement whereby another party is permitted to undertake Road Transportation for own gain under authority of this permit. *In respect of CA 602852:* Within an area with a radius of 35 kilometres from taxi rank at Camp Street, Maitland. *In respect of CA 228558:* Within an area with a radius of 5 kilometres from Railway Station taxi rank at Cape Town. From Railway Station taxi rank at Cape Town to points within the Republic of South Africa and return subject to the following conditions: (a) That no passengers are picked up at any other taxi rank. (b) The vehicle must be registered in the name of the permit holder. (c) The holder of this permit is prohibited from entering into any agreement whereby another party is permitted to undertake Road Transportation for own gain under authority of this permit. *In respect of CA 472896:* Within an area with a radius of 35 kilometres from Cape Town Railway Station, Cape Town.

OOS-LONDEN • EAST LONDON

Adres waarheen vertoë gerig moet word: Die Sekretaris, Plaaslike Padvervoerraad, Privaat Sak X9009, Oos-Londen, 5200, en die betrokke applikant.

Address to which representations must be submitted: The Secretary, Local Road Transportation Board, Private Bag X9009, East London, 5200, and the respective applicant.

Volle besonderhede ten opsigte van elke aansoek lê ter insae by die Plaaslike Padvervoerraad se kantoor.

Full particulars in respect of each application are open to inspection at the Local Road Transportation Board's office.

(1) OP 269. (2) Mzwandile Bolomani; ID No. 5202035772083. (3) District Queenstown — T207 Location, Mlungisi Township, Queenstown 5320. (4) New Application. (5) One 14 seater LDV - CE 41315. (6) Taxi passengers and their personal effects. (7) From Victoria Road Taxi Rank, Queenstown, turn right into Komani Street, left into Sprigg and Griffiths Street and turn right into Cathcart Road and return; turn left into Griffiths Street and turn right into Owen Street, turn left into Robinson Road to the Victoria Taxi Rank.

(1) OP 279. (2) Zithulele Sinethe; ID No. 5206066106087. (3) District Queenstown — 607 Zone 1, Ezibeleni Township, Republic of Transkei. (4) New Application. (5) One 14 seater L.D.V.- CH20652. (6) Taxi passengers and their personal effects. (7) From Victoria Road Taxi Rank, Queenstown, turn right into Komani Street, turn left into Sprigg and Griffiths Street and turn right into Cathcart Road and return; turn left into Griffiths Street and turn right into Owen Street, turn left into Robinson Road to the Victoria Taxi Rank.

(1) OP 368. (2) Vivienne Nomfusi Mayapi; ID No. 5505110742080. (3) District Ezibeleni — 366 Zone 1, Ezibeleni, Republic of Ciskei. (4) New Application. (5) One 12 seater L.D.V.2 - to be advised. (6) Taxi passengers and their personal effects. (7) From Ezibeleni to Queenstown and return.

(1) OP 370. (2) Zwelintani Sam Siphungu; ID No. 5412255771083. (3) District Queenstown — Box 327, Queenstown 5320. (4) New Application. (5) One 15 seater minibus - to be acquired. (6) Taxi passengers and their personal effects. (7) From Queenstown Taxi Rank to the points within the radius of 50 (fifty) kilometres and return.

(1) OP 371. (2) Kwaaiman Mjezu; ID No. 56010021808. (3) District Queenstown — P.O. Bankies, Lady Frere, Republic of Transkei 5410. (4) New Application. (5) One 15 seater minibus - to be acquired. (6) Taxi passengers and their personal effects. (7) From Queenstown Taxi Rank to the points within the radius of 50 (fifty) kilometres and return.

(1) OP 372. (2) Zakuthini Hebe; ID No. 5806065869088. (3) District Queenstown — Qogodala Mission, Box 567, Queenstown 5320. (4) New Application. (5) One 15 seater minibus - to be acquired. (6) Taxi passengers and their personal effects. (7) From Queenstown Taxi Rank to the points within the radius of 50 (fifty) kilometres and return.

(1) OP 373. (2) Mzola Nonhi; ID No. 511210561408. (3) District Queenstown — Qogodala Mission, Box 567, Queenstown 5320. (4) New Application. (5) One 15 seater minibus - to be acquired. (6) Taxi passengers and their personal effects. (7) From Queenstown Taxi Rank to the points within the radius of 50 (fifty) kilometres and return.

(1) OP 374. (2) Milford Dyantyi; ID No. 4207145190085. (3) District Queenstown — Qogodala Mission, Box 567, Queenstown 5320. (4) New Application. (5) One 15 seater minibus - to be acquired. (6) Taxi passengers and their personal effects. (7) From Queenstown Taxi Rank to the points within the radius of 50 (fifty) kilometres and return.

(1) OP 376. (2) Zandisile Tshemese; ID No. 4902075317084. (3) District King William's Town — Box 1990, King William's Town 5600. (4) Additional Authority (change of route and address). (5) One 14 seater minibus - CD 16107. (6) Taxi passengers and their personal effects. (7) (a) Within that portion of a radius of 60 (sixty) kilometres from King William's Town. (b) From points situated in (a) above to KwaZakhele, New Brighton, Motherwell, DwaDwesi, KwaMagxaki; Nyanga, Langa, Khayelitsha, Gugulethu; Vosloorus, Tembisa, Soweto, Tokoza, Daveyton, Tsakane via the shortest route and return. Subject to the condition that no persons may be picked up or set down between the abovementioned points on the forward or return journey.

(1) OP 377. (2) Tembesile Matyolo; ID No. 6609120006033. (3) District Alice — Box 34, Debe Nek, Republic of Ciskei. (4) New Application. (5) One 35 seater bus - GCD 1662; one 24 seater bus - GCD 280. (6) Persons on a particular bus route and their personal effects. (7) From the Bus Rank and Bridge Street in Alice to King William's Town Bus Rank at Market Square via R63 and return. Time-table and scale of charges for inspection at the Local Road Transportation Board, 5th Floor, Sanlam Building, Oxford Street, East London.

(1) OP 378. (2) John Sisweqe Charlie; ID No. 43106305137086. (3) District Butterworth — Private Bag X3171, Butterworth, Republic of Transkei. (4) New Application (Late Renewal). (5) One 9 seater venture - XB 13875. (6) Taxi passengers and their personal effects. (7) (a) Within that portion of a radius of 50 (fifty) kilometres from Butterworth Taxi Rank, Butterworth, Republic of Transkei, which falls within the RSA. (b) From points situated on the Transkei/RSA Border direct to KwaZakhele, New Brighton, Motherwell, KwaDwesi, KwaMagxaki via the shortest route and return. Subject to the condition that on the forward journey no persons may be picked up or set down after the vehicle has left the Transkei/RSA border and before the vehicle has arrived at the abovementioned points, and on the return journey no persons may be picked up or set down after leaving the abovementioned points.

(1) OP 379. (2) Sibadubadu Thys; ID No. 42121255529081. (3) District Zwelitsha — Box 2035, King William's Town 5600. (4) New Application (Late Renewal). (5) One 14 seater minibus - GCJ 15541. (6) Taxi passengers and their personal effects. (7) (a) Within that portion of a radius of 60 (sixty) kilometres from Zinyoka Location, Zwelitsha, Republic of Ciskei, which falls within the RSA. (b) From points situated on the Ciskei/RSA Border direct to KwaZakhele, New Brighton, Motherwell, KwaDwesi, KwaMagxaki; Nyanga, Langa, Khayelitsha, Gugulethu; Vosloorus, Tembisa, Soweto, Daveyton, Tsakane; Umlazi, KwaMashu, Inanda, Chesterville, New Town, Amoulti via the shortest route and return. Subject to the condition that on the forward journey no persons may be picked up or set down after the vehicle has left the Ciskei/RSA border and before the vehicle has arrived at the abovementioned points, and on the return journey no persons may be picked up or set down after leaving the abovementioned points.

(1) OP 380. (2) Winvoel Piet Nyekendala; ID No. 5031537. (3) District Zwelitsha (Ciskei) — Box 988, King William's Town 5600; c/o M.S. Malusi - Box 2035, King William's Town 5600. (4) New Application. (5) One 15 seater minibus - GCJ 15642. (6) Taxi passengers and their personal effects. (7) (a) Within that portion of a radius of 60 (sixty) kilometres from Zwelitsha GPO, Republic of Ciskei, which falls within the RSA. (b) From King William's Town Main Taxi Rank to KwaZakhele, New Brighton, Motherwell, KwaDwesi, KwaMagxaki; Nyanga, Langa, Khayelitsha, Gugulethu; Vosloorus, Tembisa, Soweto, Daveyton, Tsakane; Umlazi, KwaMashu, Inanda, Chesterville, New Town, Amoulti via the shortest route and return.

(1) OP 381. (2) Soya Beleni; ID No. 4802065680089. (3) District Zwelitsha — Box 374, King William's Town 5600; c/o M.S. Malusi - Box 2035, King William's Town 5600. (4) New Application. (5) One 15 seater minibus - GCJ 1995. (6) Taxi passengers and their personal effects. (7) (a) Within that portion of a radius of 60 (sixty) kilometres of Thembeni Location, Zwelitsha, Republic of Ciskei, which falls within the RSA. (b) From the Ciskei/RSA Border point en route to Johannesburg, Cape Town, Durban and Port Elizabeth and return.

(1) OP 385. (2) Thomas Mfundisa Nomana; ID No. 5010210001903. (3) District Cala - Private Bag X528, Cala, Republic of Transkei. (4) New Application. (5) One 15 seater minibus - XS 2328. (6) Taxi passengers and their personal effects. (7) From Transkei/RSA Border Posts situated between Cala/Elliot and Cala/Indwe and Nonesis Nek near Queenstown to any point situated within the RSA and return to any of the above mentioned Border Posts excluding the conveyance of passengers destined to work on any mine situated within the RSA.

(1) OP 386. (2) Tembinkosi Gubayo; ID No. 6411255263082. (3) District Mdantsane (Ciskei) - 718 Nkanyiza Street, Duncan Village, East London 5209. (4) New Application. (5) One 15 seater minibus - GCE 18210. (6) Taxi passengers and their personal effects. (7) Within a radius of 60 (sixty) kilometres from Mdantsane, Republic of Ciskei.

(1) OP 387. (2) Gibeon Mxolisi Nkotane; ID No. 5708160003701. (3) District Umtata - Box 783, Umtata, Republic of Transkei. (4) Additional Vehicle. (5) One 15 seater minibus - XA 20053. (6) Taxi passengers and their personal effects. (7) (a) Within that portion of a radius of 50 (fifty) kilometres from Umtata Taxi Rank, Republic of Transkei, which falls within the RSA. (b) From points situated on the Transkei/RSA Border direct to KwaZakhele, New Brighton, Motherwell, KwaDwesi, KwaMagxaki; Nyanga, Langa, Khayelitsha, Gugulethu; Vosloorus, Tembisa, Soweto, Daveyton, Tsakane; Umlazi, KwaMashu, Inanda, Chesterville, New Town, Amoulti via the shortest route and return. Subject to the condition that on the forward journey no persons may be picked up or set down after the vehicle has left the Transkei/RSA Border and before the vehicle has arrived at the abovementioned points, and on the return journey no persons may be picked up or set down after leaving the abovementioned points.

(1) OP 388. (2) Renny van Heerden; ID No. 6801260001000. (3) District Queenstown - 11 Green Street, Queenstown 5320. (4) New Application. (5) One 15 seater minibus - to be advised. (6) Taxi passengers and their personal effects. (7) (a) Within a radius of 50 (fifty) kilometres from Queenstown Main Taxi Rank. (b) From Queenstown Main Taxi Rank direct to KwaZakhele, New Brighton, Motherwell, KwaDwesi, KwaMagxaki; Nyanga, Langa, Khayelitsha, Gugulethu; Vosloorus, Tembisa, Soweto, Tokoza, Daveyton, Tsakane; Umlazi, KwaMashu, Inanda, Chesterville, New Town, Amoulti via the shortest route and return. Subject to the condition that on the forward journey no persons may be picked up or set down after leaving the abovementioned taxi rank and before reaching the abovementioned points, and on the return journey no persons may be picked up or set down after leaving the abovementioned points.

(1) OP 389. (2) Mluleki Elliot Hempe; ID No. 6412065790082. (3) District of Mdantsane - 3127 NU 12, Mdantsane, Republic of Ciskei. (4) New Application. (5) One 14 seater minibus - GCE 20914. (6) Taxi passengers and their personal effects. (7) (a) Within that portion of a radius of 60 (sixty) kilometres of Mdantsane GPO, Republic of Ciskei, which falls within the RSA. (b) From the Ciskei/RSA Border point en route to Johannesburg, Cape Town, Durban and Port Elizabeth and return.

(1) OP 392. (2) Mvuzo Wycliff Madubedube; ID No. 6606265631083. (3) District East London - 9 Joon Street, Amalinda, East London 5252. (4) New Application. (5) One 9 seater minibus - CE 69646. (6) Taxi passengers and their personal effects. (7) (a) Within a radius of 50 (fifty) kilometres from Beaconsfield Taxi Rank. (b) From Beaconsfield Taxi Rank direct to KwaZakhele, New Brighton, Motherwell, KwaDwesi, KwaMagxaki; Nyanga, Langa, Khayelitsha, Gugulethu; Vosloorus, Tembisa, Soweto, Tokoza, Daveyton, Tsakane; Umlazi, KwaMashu, Inanda, Chesterville, New Town, Amoulti via the shortest route and return. Subject to the condition that on the forward journey no persons may be picked up or set down after leaving the abovementioned taxi rank and before reaching the abovementioned points, and on the return journey no persons may be picked up or set down after leaving the abovementioned points.

(1) OP 394. (2) Peter Kwabena Nuako; ID No. 5209235776087. (3) District King William's Town - Box 1996, King William's Town 5600. (4) New Application. (5) One 15 seater minibus - CD 15872. (6) Taxi passengers and their personal effects. (7) (a) Within a radius of 50 (fifty) kilometres from King William's Town Taxi Rank. (b) From King William's Town Taxi Rank direct to KwaZakhele, New Brighton, Motherwell, KwaDwesi, KwaMagxaki; Nyanga, Langa, Khayelitsha, Gugulethu; Vosloorus, Tembisa, Soweto, Tokoza, Daveyton, Tsakane; Umlazi, KwaMashu, Inanda, Chesterville, New Town, Amoulti via the shortest route and return. Subject to the condition that on the forward journey no persons may be picked up or set down after leaving the abovementioned taxi rank and before reaching the abovementioned points, and on the return journey no persons may be picked up or set down after leaving the abovementioned points.

(1) OP 395. (2) Simon Obeng; ID No. 705133. (3) District King William's Town - Box 3550, King William's Town 5600. (4) New Application. (5) One 15 seater minibus - GCF 2955. (6) Taxi passengers and their personal effects. (7) (a) Within a radius of 50 (fifty) kilometres from King William's Town Taxi Rank. (b) From King William's Taxi Rank direct to KwaZakhele, New Brighton, Motherwell, KwaDwesi, KwaMagxaki; Nyanga, Langa, Khayelitsha, Gugulethu; Vosloorus, Tembisa, Soweto, Tokoza, Daveyton, Tsakane; Umlazi, KwaMashu, Inanda, Chesterville, New Town, Amoulti via the shortest route and return. Subject to the condition that on the forward journey no persons may be picked up or set down after leaving the abovementioned taxi rank and before reaching the abovementioned points, and on the return journey no persons may be picked up or set down after leaving the abovementioned points.

(1) **OP 396.** (2) Mr Masterjerb; ID No. A044972. (3) District Queenstown - Box 2312, Queenstown 5320. (4) New Application. (5) One 10 seater minibus - CH 14307. (6) Taxi passengers and their personal effects. (7) (a) Within a radius of 60 (sixty) kilometres from Queenstown GPO. (b) On trips from points situated within the area described in (a) above to any point beyond that area or from any point beyond that area to any point within that area.

(1) **OP 398.** (2) Paul Agyapong-Mensah; ID No. T441397. (3) District Queenstown - Box 163, Lady Frere, Republic of Transkei. (4) New Application. (5) One 9 seater venture - CH 21826. (6) Taxi passengers and their personal effects. (7) (a) Within a radius of 50 (fifty) kilometres from Queenstown Main Taxi Rank. (b) From Queenstown Main Taxi Rank direct to KwaZakhele, New Brighton, Motherwell, KwaDwesi, KwaMagxaki; Nyanga, Langa, Khayelitsha, Gugulethu; Vosloorus, Tembisa, Soweto, Tokoza, Daveyton, Tsakane; Umlazi, KwaMashu, Inanda, Chesterville, New Town, Amoulti via the shortest route and return. Subject to the condition that on the forward journey no persons may be picked up or set down after leaving the abovementioned taxi rank and before reaching the abovementioned points, and on the return journey no persons may be picked up or set down after leaving the abovementioned points.

(1) **OP 400.** (2) Adofo Cudtoe Ansong; ID No. A200003. (3) District Queenstown - Box 163, Lady Frere, Republic of Transkei. (4) New Application. (5) One 10 seater venture - CH 15763. (6) Taxi passengers and their personal effects. (7) (a) Within a radius of 50 (fifty) kilometres from Queenstown Main Taxi Rank. (b) From Queenstown Main Taxi Rank direct to KwaZakhele, New Brighton, Motherwell, KwaDwesi, KwaMagxaki; Nyanga, Langa, Khayelitsha, Gugulethu; Vosloorus, Tembisa, Soweto, Tokoza, Daveyton, Tsakane; Umlazi, KwaMashu, Inanda, Chesterville, New Town, Amoulti via the shortest route and return. Subject to the condition that on the forward journey no persons may be picked up or set down after leaving the abovementioned taxi rank and before reaching the abovementioned points, and on the return journey no persons may be picked up or set down after leaving the abovementioned points.

PIETERMARITZBURG

Adres waarheen vertoë gerig moet word: Die Sekretaris, Plaaslike Padvervoerraad, Privaat Sak X9015, Pietermaritzburg, 3200, en die betrokke aplikant.

Address to which representations must be submitted: The Secretary, Local Road Transportation Board, Private Bag X9015, Pietermaritzburg, 3200, and the respective applicant.

Volle besonderhede ten opsigte van elke aansoek lê ter insae by die Plaaslike Padvervoerraad se kantoor.

Full particulars in respect of each application are open to inspection at the Local Road Transportation Board's office.

S 317 (OP 265). (2) DAVID MANDLA NKOSI, I.D. NO: 5207245626086. (3) District of Dundee, Postal Address: P.O. Box 2990 Newcastle 2940. (4) Additional Authority - increase in passengers from 8-15 passengers. (5) 1 x 15 seater Mini Bus - NN 15033. (6) Persons and their personal effects. (7) As held on OP 790397.

S 318 (OP 433). (2) Deendayal Rampal, I.D. No: 5210115073082. (3) District of Newcastle, Postal Address: P.O. Box 23507 Newcastle 2940. (4) New application. (5) 1 x 9 seater Mini Bus - NN 1628. (6) Persons and their personal effects. (7) From Murchison Street in Newcastle to points within a radius of 15 kilometres therefrom and return.

S 319 (OP 434). (2) Mfihlo E. Nkwanyana, I.D. No: 4309135171081. (3) District of New Hanover, Postal Address: P/Bag X209 Ozwatini 3476. (4) Additional Authority - 9-14 passenger increase. (5) 1 x 14 seater Mini Bus - NP 35208. (6) Persons and their personal effects. (7) As held on OP 790627.

S 320 (OP 435). (2) Dumisane Moses Mkhwanazi, I.D. No: 7001265461088. (3) District of Newcastle, Postal Address: House 4343 Section 3 Madadeni 2951. (4) Transfer from S. J. Nkosi. (5) 1 x 15 seater Mini Bus - NN 46310. (6) Persons and their personal effects. (7) As held on OP 789023.

S 321 (OP 369). (2) September Mvulani Mhlambi, I.D. No: 5302195487082. (3) District of Newcastle, Postal Address: C/o Routes Transport Consultants CC P.O. Box 51 Pietermaritzburg 3200. (4) Replacement of vehicle with Additional Authority - 25 - 96 passengers. (5) 1 x 96 seater Bus - NN 47046. (6) Persons and their personal effects. (7) As held on OP 788757.

S 322 (OP 439). (2) Lawrence Mbongeni Majola, I.D. No: 6111105828080. (3) District of Nkandla, Postal Address: C/o Bekies Transport Consultants P.O. Box 285 Hammarsdale 3700. (4) New application. (5) 1 x 15 seater Mini Bus - NKA 339. (6) Persons and their personal effects. (7a) From Nkandla Taxi Rank in Nkandla Village, magisterial district of Nkandla to points within a radius of 50 (fifty) kilometres therefrom and return. (7b) On casual trips from (7a) above to points within the Province of Natal and return.

S 323 (OP 443). (2) JOEL NKOSINATHI JIYANE, I.D. No: 4904285231089. (3) District of Mahlabatini, Postal Address: P.O. Box 440 Ulundi 3838. (4) New application. (5) 1 x 15 seater Mini Bus - to be acquired. (6) Persons and their personal effects. (7a) From Ulundi Post Office, magisterial district of Mahlabatini to points within a radius of 50 kilometres therefrom and return. (7b) On casual trips from (7a) above to points within the Province of Natal and return.

S 324 (OP 449). (2) Fanyana Zondo, I.D. No: 3407065113080. (3) District of Klip River, Postal Address: C/o Routes Transport Consultants P.O. Box 51 Pietermaritzburg 3200. (4) Additional vehicle with additional authority. (5) 1 x 15 seater Mini Bus - to be advised. (6) Persons and their personal effects. (7) From Roosboom No. 1 Settlement, magisterial district of Klip River to points within a radius of 50 kilometres therefrom and return.

S 325 (OP 450). (2) Smata Joseph Mbatha, I.D. No: 5505285241082. (3) District of Klip River, Postal Address: C/o Routes Transport Consultants P.O. Box 51 Pietermaritzburg 3200. (4) Additional vehicle with additional authority. (5) 1 x 15 seater Mini Bus - to be advised. (6) Persons and their personal effects. (7) From Roosboom No. 1 Settlement, magisterial district of Klip River to points within a radius of 50 kilometres therefrom and return.

S 326 (OP 451). (2) Goliath Naphthal Zwane, I.D. No: 6206305458082. (3) District of Klip River, Postal Address: C/o Routes Transport Consultants P.O. Box 644 Pietermaritzburg 3200. (4) New application. (5) 2 x 15 seater Mini Buses - to be advised. (6) Persons and their personal effects. (7) From Roosboom No. 1 Settlement, magisterial district of Klip River to points within a radius of 50 (fifty) kilometres therefrom and return.

S 327 (OP 452). (2) Bonangani Elizabeth Hadebe, I.D. No: 5101230315088. (3) District of Klip River, Postal Address: C/o Routes Transport Consultants P.O. Box 644 Pietermaritzburg 3200. (4) New application. (5) 1 x 15 seater Mini Bus - to be advised. (6) Persons and their personal effects. (7) From Roosboom No. 1 Settlement, magisterial district of Klip River to points within a radius of 50 (fifty) kilometres therefrom and return.

S 328 (OP 454). (2) Samson Gumede, I.D. No: 4305285385083. (3) District of Mahlabatini, Postal Address: P.O. Box 101 Mahlabatini 3865. (4) Additional authority - casual trips. (5) 2 x 4 seater cars - NMA 1711 & NMA 747. (6) Persons and their personal effects. (7) On casual trips from Hlungulwane Store, magisterial district of Mahlabatini to points within the Provinces of Natal and Transvaal and return.

S 329 (OP 459). (2) Mazwi Victor Dlamini, I.D. No: 6110025816084. (3) District of Pietermaritzburg, Postal Address: 849 Unit 13 Imbali 4503. (4) New application. (5) 1 x 15 seater Mini Bus - NP 78496. (6) Persons and their personal effects. (7a) From Unit 13 Taxi Rank, Imbali, magisterial district of Pietermaritzburg to points within a radius of 50 kilometres therefrom and return. (7b) On casual trips from (7a) above to points within the Province of Natal and return.

S 331 (OP 465). (2) Christopher Menzi Baduza, I.D. No: 6001017222086. (3) District of Mount Currie, Postal Address: C/o Nelisa Store Box 77 Matatiele 4730. (4) Additional vehicle with Additional authority. (5) 1 x 15 seater Mini Bus - to be acquired. (6) Persons and their personal. (7a) Between points within Matatiele Municipal Area, and points within Soweto and Eldorado Park, magisterial district of Johannesburg, via route R56 to Kokstad, then R394 to Underberg and R617 to Howick, then N3, N13 and Old Potchefstroom Road to Soweto and Eldorado Park returning via the same route. (7b) Between points within Matatiele Municipal Area, and points within the Municipal Durban Area via route R56 to Kokstad the R56 to the N2 and then N2 to Durban returning via the same route. Subject to the condition that no intermediate passengers shall be picked up or set down between Matatiele and Durban on both the forward and return journey. (7c) Between points within Matatiele Municipal area and points within the Cape Town Municipal Area via R56 to Halcyon Drift and Maclear, continue along R56 to Molteno and Middleberg, Cape, then via R57 to Graaf Reinett and Aberdeen, then via R61 to Beaufort West and N1 to Cape Town, returning via the same route. Routes in towns en route as per agreement with relevant Local Authorities. Vehicle to be stationed at ranks as allocated by the relevant Local Authorities.

S 332 (OP 466). (2) Jabulani Richard Khumalo, I.D. No: 5304025662082. (3) District of Estcourt, Postal Address: C/o Mr A. Hlope P.O. Box 78 Edendale 4505. (4) New application. (5) 1 x 15 seater Mini Bus - NE 10610. (6) Persons and their personal effects. (7a) From Alexandra Street Taxi Rank in Estcourt to points within a radius of 50 kilometres therefrom and return. (7b) On casual trips from (7a) above to points within the Province of Natal and return.

S 333 (OP 467). (2) Mgcinci Stanley Duma, I.D. No: 5710135418084. (3) District of Estcourt, Postal Address: C/o Mr H. Hlope P O Box 78 Edendale 4505. (4) New application. (5) 1 x 15 seater Mini Bus - NE 8206. (6) Persons and their personal effects. (7a) From Insonge Community School, Hlatmikhulu, magisterial district of Estcourt to points within a radius of 50 kilometres therefrom and return. (7b) On casual trips from (7a) above to points within the Province of Natal and return.

S 334 (OP 469). (2) Venesh Maharaj, I.D. No: 5609025158083. (3) District of Pietermaritzburg, Postal Address: 17 Simeon Road Raisthorpe Pietermaritzburg 3201. (4) New application. (5) 1 x 4 seater Car - to be acquired. (6) Persons and their personal effects. (7) From the City Hall in Pietermaritzburg to points within a radius of 50 kilometres therefrom and return.

S 335 (OP 470). (2) Mbongiseni Sibiya, I.D. 6310145662083. (3) District of Newcastle, Postal Address: P.O. Box 2230 Section 2 Madadeni 2951. (4) New application. (5) 1 x 15 seater Mini Bus - to be advised. (6) Persons and their personal effects. (7) From Madadeni Shoprite Checkers Shopping Centre via Access Road 483. Turn right on road 483 turn right and continue Albert Wessels right into Hardwick Street, left into Murchison Street, right into Voortrekker Street, right into Terminal Street bypass Newcastle Taxi Rank then from the Terminal Street to Baragwanath Hospital Taxi Rank in Diepmeadow Johannesburg, via Voortrekker Street to Kirkland Street, left into Allen Street to Volksrust. On entering Volksrust, proceed along National route N23. Travel onwards via road P4/6 to where it becomes road P4/5, continue along this road to Standerton, through Standerton via road P4/4 through to Greylingstad. The road now becomes P4/3 through Balfour onwards to Heidelberg. Glide onto the on Ramp on N3. Turn right and proceed on N3, pass Heiderberg, drive along the shortest possible route to Baragwanath Hospital Taxi Rank in Diepmeadow Johannesburg and return via the same route. Pick up people at Shoprite Checkers Shopping Centre and Terminal Street only.

S 336 (OP 471). (2) Deleni Elphas Mbatha, I.D. No: 5111095396081. (3) District of Newcastle, Postal Address: P.O. Box 2230 Section 2 Madadeni 2951. (4) New application. (5) 1 x 15 seater Mini Bus - to be advised. (6) Persons and their personal effects. (7) From Newcastle Farmers Spar Super Market, via Sutherland Street right into Terminus Street by pass Newcastle Taxi Rank to the Terminus Spar Farmers Super Market to Baragwanath Hospital Taxi Rank in Diepmeadow Johannesburg, via Voortrekker Street to Kirkland Street, left into Allen Street to Volksrust. On entering Volksrust, proceed along National route R23 travel onwards via road P4/6 to where it becomes road P4/5, continue along this road to Standerton, through Standerton via road P4/4 through to Greylingstad. The road now becomes P4/3 through Balfour onwards to Heidelberg. Glide on to the on Ramp of N3. Turn right and proceed on N3, pass Heidelberg, drive along the shortest possible route to Baragwanath Hospital Taxi Rank in Diepmeadow Johannesburg and return via the same route. Pick up passengers at Farmers Spar Supermarket and Terminus Spar Supermarket only.

S 330 (OP 464). (2) Bongumusa Christopher Gwala, I.D. No: 4007205388086. (3) District of New Hanover, Postal Address: C/o Routes Transport Consultants P.O. Box 644 Pietermaritzburg 3200. (4) Interchangeability of existing authorities. (5) 7 Buses - between 27 and 96 passengers. (6) Persons and their personal effects and organised Parties (Pro-forma). (7) Over/within existing approved routes/areas and in accordance with existing approve timetables, tariffs and conditions.

S 337 (OP 316). (2) Singisi Forest Products (Pty) Ltd, I.D. No: 68-10589-07. (3) District of Mount Currie, Postal Address: P.O. Box 282 Kokstad 4700. (4) New application. (5) 1 x 12 seater Mini bus - NCW 7995. (6) Own employees. (7) From Kokstad, magisterial district of Mount Currie to Singisi and return.

S 338 (OP 317). (2) Singisi Forest Products (Pty) Ltd, I.D. No: 68-10589-07. (3) District of Mount Currie, Postal Address: P.O. Box 282 Kokstad 4700. (4) New application. (5) 1 x 8 seater Mini Bus - NCW 9587. (6) Own employees. (7) From Kokstad, magisterial district of Mount Currie to Singisi Forest and return.

S 339 (OP 474). (2) Bishwanand Maharaj, I.D. No: 4909285118087. (3) District of Pietermaritzburg, Postal Address: C/o Routes Transport Consultants P.O. Box 51 Pmburg 3200. (4) New application. (5) 1 x 15 seater Mini Bus - to be advised. (6) Persons and their personal effects. (7a) From Commercial Road, opposite Liberty Liquors, magisterial district of Pietermaritzburg to points within a radius of 50 kilometres therefrom and return. (7b) On casual trips from (7a) above to points within the Province of Natal and return.

S 340 (OP 475). (2) Ramakista Perumal Govender, I.D. No: 6004115275089. (3) District of Pietermaritzburg, Postal Address: C/o Routes Transport Consultants P.O. Box 51 Pmburg 3200. (4) New application. (5) 1 x 15 seater Mini Bus - to be advised. (6) Persons and their personal effects. (7a) From Commercial Road, opposite Liberty Liquors, magisterial district of Pietermaritzburg to points within a radius of 50 kilometres therefrom and return. (7b) On casual trips from (7a) above to points within the Province of Natal and return.

S 341 (OP 476). (2) Choonilal Nohar, I.D. No: 4308255088059. (3) District of Pietermaritzburg, Postal Address: C/o Routes Transport Consultants P O Box 51 Pmburg 3200. (4) New application. (5) 1 x 15 seater Mini Bus - to be advised. (6) Persons and their personal effects. (7a) From Commercial Road, opposite Liberty Liquors, magisterial district of Pietermaritzburg to points within a radius of 50 kilometres therefrom and return. (7b) On casual trips from (7a) above to points within the Province of Natal and return.

S 342 (OP 477). (2) Sibusiso Joshua Shabalala, I.D. No: 7209095890083. (3) District of Estcourt, Postal Address: P.O. Box 573 Cernaville 3602. (4) New application. (5) 1 x 15 seater Mini Bus - to be advised. (6) Persons and their personal effects. (7) From Emvundlwini, magisterial district of Estcourt to points within a radius of 50 kilometres therefrom and return.

S 343 (OP 478). (2) Kuka Sibongani Thungo, I.D. No: 4904175648087. (3) District of Mahlabatini, Postal Address: C/o Routes Transport Consultants P.O. Box 51 Pmburg 3200. (4) New application. (5) 1 x 15 seater Mini Bus - to be advised. (6) Persons and their personal effects. (7a) From Ulundi Plaza Taxi Rank, magisterial district of Mahlabatini to points within a radius of 50 kilometres therefrom and return. (7b) On casual trips from (7a) above to points within the Province of Natal and return.

S 344 (OP 479). (2) Siphamandla Ndlovu, I.D. No: 6207105810084. (3) District of Mahlabatini, Postal Address: C/o Routes Transport Consultants P.O. Box 51 Pmburg 3200. (4) New application. (5) 1 x 15 seater Mini Bus - to be advised. (6) Persons and their personal effects. (7a) From Ulundi Plaza Taxi Rank, magisterial district of Mahlabatini to points within a radius of 50 kilometres therefrom and return. (7b) On casual trips from (7a) above to points within the Province of Natal and return.

S 345 (OP 480). (2) Thenbuyise Jaconia Mtshali, I.D. No: 5012165506080. (3) District of Mahlabatini, Postal Address: C/o Routes Transport Consultants P.O. Box 51 Pmburg 3200. (4) Additional vehicle with additional Authority. (5) 1 x 15 seater Mini Bus - to be advised. (6) Persons and their personal effects. (7a) From Ulundi Plaza Taxi Rank, magisterial district of Mahlabatini to points within a radius of 50 kilometres therefrom and return. (7b) On casual trips from (7a) above to points within the Province of Natal and return.

S 346 (OP 481). (2) Rajendru Valoo Pillay, I.D. No: 6408175189058. (3) District of Pietermaritzburg, Postal Address: C/o Mr A. Hlope P O Box 78 Edendale 4505. (4) New application. (5) 1 x 15 seater Mini Bus - Np 120097. (6) Persons and their personal effects. (7a) Within a radius of 50 kilometres from the Taxi Rank in Northdale, magisterial district of Pietermaritzburg. (7b) On casual trips from (7a) above to points within the Province of Natal and return.

S 347 (OP 483). (2) Nonjinga Alzina Twala, I.D. No: 4001140326087. (3) District of Glencoe, Postal Address: P/Bag X 70160 Wasbank 2920. (4) Transfer from H. G. Twala. (5) 2 x 15 seater Mini Buses - NKR 19770 & NKR 6526. (6) Persons and their personal effects. (7) As held on OP 718976 and OP 506019.

S 348 (OP 486). (2) Fanie P. Mhlauli, I.D. No: 3710110002605. (3) District of Mount Currie, Postal Address: P/Bag 1138 Mount Fletcher Transkei. (4) Additional Vehicle. (5) 1 x 15 seater Mini Bus - to be acquired. (6) Persons and their personal effects. (7) From Matatiele Taxi Rank, magisterial district of Mount Currie to points within a radius of 70 kilometres therefrom and return.

S 349 (OP 487). (2) Sibusiso Makhubu, I.D. No: 6202215779086. (3) District of Klip River, Postal Address: P.O. Box 871 Ladysmith 3370. (4) Transfer from B.P. Mathe. (5) 1 x 15 seater Mini Bus - to be acquired. (6) Persons and their personal effects. (7) As held on OP 719240.

S 350 (OP 488). (2) Phaphamile Elizabeth Dlomo, I.D. No: 4909070257082. (3) District of Pietermaritzburg, Postal address: C/o Routes Transport Consultants P O Box 51 Pmburg 3200. (4) New application. (5) 1 x 15 seater Mini Bus - to be advised. (6) Persons and their personal effects. (7a) From Ashdown Taxi Rank, magisterial district of Pietermaritzburg to points within a radius of 50 kilometres therefrom and return. (7b) On casual trips from (7a) above to points within the Province of Natal and return.

S 351 (OP 490). (2) Jacob Makilose Tshabalala, I.D. No: 4708155610086. (3) District of Camperdown, Postal address: B 690 Mpumalanga Hammarisdale 3700. (4) Replacement of Vehicle with and increase from 11-15 passengers. (5) 1 x 15 seater Mini Bus - NC 15876. (6) Persons and their personal effects. (7) As held on OP 720238.

S 352 (OP 491). (2) Kufakwakhe Michael Dlamini, I.D. No: 6003215355080. (3) District of Polela, Postal address: C/o Shepstone & Wylie Tomlinsons Box 271 Pietermaritzburg 3200. (4) New application. (5) 1 x 15 seater Mini Bus - NP 96651. (6) Persons and their personal effects. (7) From Donnybrook Taxi Rank, magisterial district of Polela to points within a radius of 150 kilometres therefrom and return.

S 353 (OP 492). (2) Anthony Ntshalintshali, I.D. No: 6508165242088. (3) District of Estcourt, Postal address: C/o Mr A. Hlope P O Box 78 Edendale 4505. (4) Additional vehicle. (5) 1 x 15 seater Mini Bus - to be advised. (6) Persons and their personal effects. (7a) From Alexandra Street Taxi Rank in Estcourt to points within a radius of 50 kilometres therefrom and return. (7b) On casual trips from (7a) above to points within the Province of Natal and return.

S 354 (OP 415). (2) Mandlenkosi Alpheus Mazibuko, I.D. No: 2512255195085. (3) District of Newcastle, Postal address: PO Box 50289 Osizweni 2952. (4) Additional vehicles with Addition Authority. (5) 3 Buses - Between 30 and 82 passengers NN 28129, NN 24813 & one to be advised. (6) Persons and their personal effects. (7) As per Annexures attached.

Lennoxton and Fairleigh — Bus time table**06H45 — T.E. Wood**

Terminus, Voortrekker, Murchison, Sutherland, Scott, Boundary, Henrietta, Panorama, Davillia, Panorama, Henrietta, Boundary, Scott, St. Dominic, Church, Bird, Kirkland, Voortrekker, Terminus.

06H45 — T.L.F. — During school terms

Terminus, Voortrekker, Murchison, Sutherland, Kirkland, Centre, St. Thomas, Draper, Hathorn, Link, Green, Centre, Loxton, Draper, Henrietta, Panorama, Trollip, Boundary, Link, Hospitaal, Centre, Robson, Kenneth, Fairleigh Crescent, Kenneth, Robson, Centre, Hospitaal, Link, Scott, St. Dominic, Tagore, Jenkyn, Bird, Kirkland, Voortrekker, Terminus.

06H45 — School holidays — T.L.F. Wood.F.

Terminus, Voortrekker, Murchison, Sutherland, Kirkland, Centre, St. Thomas, Draper, Hathorn, Link, Green, Centre, Loxton, Draper, Henrietta, Panorama, Davillia, Panorama, Trollip, Boundary, Link, Hospitaal, Centre, Robson, Kenneth, Fairleigh Crescent, Kenneth, Robson, Centre, Hospitaal, Link, Scott, Sutherland, Kirkland, Voortrekker, Terminus.

08H30 — T.L.F.

Terminus, Voortrekker, Murchison, Sutherland, Kirkland, Centre, St. Thomas, Draper, Hathorn, Link, Green, Centre, Loxton, Draper, Henrietta, Panorama, Davillia, Panorama, Trollip, Boundary, Link, Hospitaal, Centre, Robson, Kenneth, Fairleigh Crescent, Kenneth, Robson, Centre, Hospitaal, Link, Scott, Sutherland, Kirkland, Voortrekker, Terminus. (Via the Hospital on Mondays and Thursdays.) Sutherland is used between Hospital Street and Kirkland Street on Mondays and Thursdays.

11H00 — T.L.F. Wood.F.

Terminus, Voortrekker, Murchison, Sutherland, Kirkland, Centre, St. Thomas, Draper, Hathorn, Link, Green, Centre, Loxton, Draper, Henrietta, Panorama, Davillia, Panorama, Trollip, Boundary, Link, Hospitaal, Centre, Robson, Kenneth, Fairleigh Crescent, Kenneth, Robson, Centre, Hospitaal, Link, Scott, Sutherland, Kirkland, Voortrekker, Terminus.

12H30 — T.L.F.

Terminus, Voortrekker, Murchison, Sutherland, Kirkland, Centre, St. Thomas, Draper, Hathorn, Link, Green, Centre, Loxton, Draper, Henrietta, Panorama, Trollip, Boundary, Link, Hospitaal, Centre, Robson, Kenneth, Fairleigh Crescent, Kenneth, Robson, Centre, Hospitaal, Link, Scott, Sutherland, Kirkland, Voortrekker, Terminus. (Via the Hospital on Mondays and Thursdays). Sutherland is used between Hospital Street and Kirkland Street on Mondays and Thursdays.

13H45 — T.F.L.

Terminus, Voortrekker, Murchison, Sutherland, Scott, Link, Hospitaal, Centre, Robson, Kenneth, Fairleigh Crescent, Kenneth, Robson, Centre, Hospitaal, Link, Boundary, Trollip, Panorama, Henrietta, Draper, Loxton, Centre, Green, Link, Hathorn, Draper, St. Thomas, Centre, Kirkland, Voortrekker, Terminus.

14H30 — T.F.F.-WOOD. L. (School terms)

Terminus, Voortrekker, Murchison, Sutherland, Kirkland, St. Dominic, Scott, Link, Hospitaal, Centre, Robson, Kenneth, Fairleigh Crescent, Kenneth, Robson, Centre, Hospitaal, Link, Boundary, Trollip, Panorama, Davillia, Panorama, Henrietta, Draper, Loxton, Centre, Green, Link, Hathorn, Draper, St. Thomas, Centre, Kirkland, Voortrekker, Terminus.

11H30 — T. FERN.T. (School terms)

Terminus, Voortrekker, Murchison, Sutherland, Kirkland, St. Dominic, Scott, Boundary, Henrietta, Panorama, Davillia, Panorama, Henrietta, Boundary, Scott, Sutherland, Kirkland, Voortrekker, Terminus.

14H30 — School holidays — T.L.F. Wood.F.

Terminus, Voortrekker, Murchison, Sutherland, Kirkland, Centre, St. Thomas, Draper, Hathorn, Link, Green, Centre, Loxton, Draper, Henrietta, Panorama, Davillia, Panorama, Trollip, Boundary, Link, Hospitaal, Centre, Robson, Kenneth, Fairleigh Crescent, Kenneth, Robson, Centre, Hospitaal, Link, Scott, Sutherland, Kirkland, Terminus.

17H15 — T.L.F.-Wood

Terminus, Voortrekker, Murchison, Sutherland, Kirkland, Centre, St. Thomas, Hathorn, Link, Green, Loxton, Draper, Henrietta, Panorama, Davillia, Panorama, Trollip, Boundary, Scott, Sutherland, Kirkland, Voortrekker, Terminus.

17H15 — T.F.

Terminus, Voortrekker, Murchison, Sutherland, Scott, Link, Hospitaal, Centre, Robson, Kenneth, Fairleigh Crescent, Kenneth, Robson, Centre, Hospitaal, Link, Scott, Sutherland, Kirkland, Voortrekker, Terminus.

Description

T—Town

L—Lennoxton

F—Fairleigh

F-Wood—Fernwood

S 355 (OP 489). (2) Mohamed Suliman Desai, I.D No: 5601145073052. (3) District of Dannhauser, Postal address: C/o Routes Transport Consultants P O Box 51 Pmburg 3200. (4) Additional Authority — increase in passengers from 70 — 100 persons. (5) 1 × 100 seater Bus — NDH 996. (6) Persons and their personal effects and organized parties (Pro-Forma). (7) As held on OP 789946.

DURBAN

Adres waarheen vertoë gerig moet word: Die Sekretaris, Plaaslike Padvervoerraad, Privaat Sak X54307, Durban, 4000, en die betrokke aplikant.

Address to which representations must be submitted: The Secretary, Local Road Transportation Board, Private Bag X54307, Durban, 4000, and the respective applicant.

Volle besonderhede ten opsigte van elke aansoek lê ter insae by die Plaaslike Padvervoerraad se kantoor.

Full particulars in respect of each application are open to inspection at the Local Road Transportation Board's office.

OP.360513. (2) Nkake, T. D., ID No. 4904215599084. (3) District: Pinetown, PO Box 55, Clernaville, 3602. (4) New application. (5) 1 × 16 passengers. (6) The conveyance of taxi passengers and their personal effects. (7) From Sub 5 Clermont Township situated within the Magisterial District of Pinetown to points within a radius of 50 (fifty) kilometres therefrom and return to Sub 5 Clermont Township.

OP.360520. (2) Buthelezi, F., ID No. 6402255590087. (3) District: Pinetown, PO Box 283, Clernaville, 3602. (4) New application. (5) 1 × 16 passengers. (6) The conveyance of taxi passengers and their personal effects. (7) From Kranskloof Taxi Rank situated within the Magisterial District of Pinetown to points within a radius of 50 (fifty) kilometres therefrom and return to Kranskloof Taxi Rank.

OP.360522. (2) Ntuli BK, ID No. 3012165309081. (3) District: Maphumulo, PO Box 62, Maphumulo, 4470. (4) Additional vehicle. (5) 3 × 15 passengers. (6) The conveyance of taxi passengers and their personal effects. (7) (a) From Matiwane Store situated in Maphumulo Mission within the Magisterial District of Maphumulo to points within a radius 50 (fifty) kilometres therefrom and return to Matiwane Store situated in Maphumulo Mission. (b) From Matiwane Store situated in Maphumulo Mission within the Magisterial District of Maphumulo to points within the province of Natal and return to Matiwane Store situated in Maphumulo Mission.

OP.360524. (2) Mchunu, A. M., ID No. 4707085315089. (3) District: Pinetown, P O Box 783, Clernaville, 3602. (4) New application. (5) 2 × 15 passengers. (6) The conveyance of taxi passengers and their personal effects. (7) (b) Casual trips - From Hill Street taxi rank situated within the Magisterial District of Pinetown to points within the Republic of South Africa and return to Hill Street Taxi Rank.

OP.360525. (2) Luthuli, H. F., ID No. 5508075698081. (3) District: Ingwavuma, P O Box 305, Kwa Dlangezwa, 3886. (4) New application. (5) 2 × 15 passengers. (6) The conveyance of taxi passengers and their personal effects. (7) (a) From Sikhemele Business Centre situated within the Magisterial District of Ingwavuma to points within a radius of 50 (fifty) kilometres therefrom and return to Sikhemele Business Centre. (b) Casual trips - From Sikhemele Business Centre situated within the Magisterial District of Ingwavuma to points within the Republic of South Africa and return to Sikhemele Business Centre.

OP.360533. (2) Nene, B. I., ID No. 5704255692081. (3) District: Umlazi, D1127 Umlazi Township, Umlazi, 4031. (4) Transfer of permit, permit No. 357276 from J. J. Zitha. (5) 1 × 15 passengers. (6) The conveyance of taxi passengers and their personal effects. (7) Authority as in above mentioned permit(s).

OP.360535. (2) Sibisi, P. B., ID No. 5311225247085. (3) District: Inanda, Ozwathini Mission, Private Bag 211, Oqwathini, 3476. (4) Additional vehicle. (5) 1 × 15 passengers. (6) The conveyance of taxi passengers and their personal effects. (7) (a) From Tongaat Taxi Rank situated within the Magisterial District of Inanda to points within a radius of 50 (fifty) kilometres therefrom and return to Tongaat Taxi Rank. (b) Casual trips - From Tongaat Taxi Rank situated within the Magisterial District of Tongaat to points within the provinces of Natal and Eastern Province and return to Tongaat Taxi Rank.

OP.360536. (2) Sibisi, P. B., ID No. 5311225247085. (3) District: Durban, Ozwathini Mission, Private Bag 211, Oqwathini, 3476, c/o Mr T. S. Vutela, P O Box 18034, Dalbridge, 4014. (4) Transfer of permit, permit No. 355813 from D. A. Mchunu. (5) 1 × 15 passengers. (6) The conveyance of taxi passengers and their personal effects. (7) Authority as in above mentioned permit(s).

OP.360539. (2) Mvuyana, P. Z., ID No. 6206066246080. (3) District: Pinetown, H 101 Umlazi Township, PO Umlazi, 4031. (4) New application. (5) 1 × 15 passengers. (6) The conveyance of taxi passengers and their personal effects. (7) From Anderson Road Taxi Rank, Pinetown situated within the Magisterial District of Pinetown to points within a radius of 50 (fifty) kilometres therefrom and return to Anderson Road Taxi Rank, Pinetown.

OP.360541. (2) Hadebe, S. A., ID No. 6211045841084. (3) District: Durban, 509B Clare Road, Clare Estate, Durban, 4091. (4) New application. (5) 1 × 12 passengers. (6) The conveyance of taxi passengers and their personal effects. (7) (a) From 509 B Clare Road, Clare Estate situated within the Magisterial District of Durban to points within a radius of 50 (fifty) kilometres therefrom and return to 509 B Clare Road, Clare Estate. (b) Casual trips - From 509 B Clare Road, Clare Estate situated within the Magisterial District of Durban to points within the Republic of South Africa and return to 509 B Clare Road, Clare Estate.

OP.360542. (2) Mnganga, T., ID No. 6306035576086. (3) District: Umlazi, B 577 Umlazi Township, PO Umlazi, 4031. (4) New application. (5) 1 × 15 passengers. (6) The conveyance of taxi passengers and their personal effects. (7) (a) From Umlazi Railway Station situated within the Magisterial District of Umlazi to points within a radius of 50 (fifty) kilometres therefrom and return to Umlazi Railway Station. (b) Casual trips - From Umlazi Railway Station situated within the Magisterial District of Umlazi to points within the province of Natal and return to Umlazi Railway Station.

OP.360545. (2) Shange, B. B., ID No. 5404155305088. (3) District: Umbumbulu, 32 KwaMakhuta Township, PO Amanzimtoti, 4125. (4) New application. (5) 1 × 16 passengers. (6) The conveyance of taxi passengers and their personal effects. (7) From Adam's Mission, at Umbumbulu situated within the Magisterial District of Umbumbulu to points within a radius of 50 (fifty) kilometres therefrom and return to Adam's Mission, at Umbumbulu.

OP.360546. (2) M. Ndebeles Taxi M., ID No. 4401016091080. (3) District: Maphumulo, C28 Glebelands Mens Hostel, Durban, 4000. (4) New application. (5) 1 × 16 passengers. (6) The conveyance of taxi passengers and their personal effects. (7) (a) From Esihlushivaneni L P School, Maphumulo situated within the Magisterial District of Maphumulo to points within a radius of 50 (fifty) kilometres therefrom and return to Esihlushivaneni L P School, Maphumulo. (b) Casual trips - From Esihlushivaneni L P School, Maphumulo situated within the Magisterial District of Maphumulo to points within the province of Natal and return to Esihlushivaneni L P School, Maphumulo.

OP.360547. (2) Lutuli, S., ID No. 4205075555087. (3) District: Lower Umfolozi, PO Box 1505, Richards Bay, 3900. (4) Additional vehicle. (5) 1 × 15 passengers. (6) The conveyance of taxi passengers and their personal effects. (7) From CBD Rank in Richards Bay situated within the Magisterial District of Lower Umfolozi to points within a radius of 50 (fifty) kilometres therefrom and return to CBD Rank in Richards Bay.

OP.360551. (2) Killian, G., ID No. 6912255208084. (3) District: Durban, 10 Cilliers Oord, Bellair, 4094. (4) New application. (5) 1 × 16 passengers. (6) The conveyance of taxi passengers and their personal effects. (7) (a) Vanaf 10 Cilliers Oord, Bellair, binne die magistraat gebied van Durban na punte gelee binne 'n straal van 50 (vyftig) kilometers daarvan daan en terug na 10 Cilliers Oord, Bellair. (b) Toevallige ritte - Vanaf 10 Cilliers Oord, Bellair, na punte gelee binne die provinsie van Natal en terug na 10 Cilliers Oord, Bellair.

OP.360553. (2) Enbee Transport, ID No. 2052000890002. (3) District: P O Box 78, Umkomaas, 4170. (4) New application. (5) 2 × 35 passengers. (6) The conveyance of taxi passengers and their personal effects. (7) As per attached annexure.

ANNEXURE "A"

ROUTE DESCRIPTION

NEWHAVEN TOWNSHIP (CRAIGIEBURN) TO WILD COAST SUN

Inwards: From Newhaven Township along D529, right into P197/3, left along MR78, along Maclean, Pattersen Street, left into Reynold Street, left into Moodie Street, right into Beach Road, left into R102, via Clanshal, left into George Crookes Street (Scottburgh), right into Scott Street, along Scott Street into Golf Course Road to Park Rynie, right into 2nd Avenue at Park Rynie until R102, left along R102 via Kelso Beach, Pennington, Sezela, along N2 (R102), right into MR68 at Mtentweni, left along R61 (toll road) to Umtamvuma River Bridge en route to Wild Coast Sun. Total Distance: 135 kms.

Outwards: From Wild Coast Sun to R61 to Umtamvuma River Bridge, along R61 left at Mtentweni toll, right into MR68, left into R102 (N2), left at Sezela off ramp, right along R102, via Sezela, Pennington, Kelso Beach; right into 2nd Avenue, Park Rynie, left along Golf Course Road to Scottburgh, along Scott Street, left into George Crookes Street, right along R102 via Clanshal, right into Beach Road at Umkomaas, left into Moodie Street, right into Reynold Street, right into Pattersen Street, along Maclean Street, MR78, right into P197/3 and left into D529 until Newhaven Township. Total Distance: 135 kms.

Note: Bus will travel along new section (N2) when opened between Mtentweni and Hibberdene on inward and outward journeys.

Casual trips: From points within a radius of 50 kms of Newhaven Township (Craigieburn) - situated in the Magisterial District of Umzinto, to points within the Republic of South Africa.

OP. 360554. (2) Enbee Transport ID No. 2052000890002. (3) District: P.O. Box 78, Umkomaas, 4170. (4) New application. (5) 2 × 60 passengers. (6) The conveyance of persons on a particular bus route. (7) As per attached Annexure A.

OP. 360559. (2) Phungula M. B. ID No. 4704155225082. (3) District: Pinetown, P.O. Box 22004, Pinetown, 3600. (4) Additional vehicle. (5) 1 × 16 passengers. (6) The conveyance of taxi passengers and their personal effects. (7) From Kwa Dabeka Sub 5 New Settlement, Clermont Township situated within the Magisterial District of Pinetown to points within a radius of 50 (fifty) kilometres therefrom and return to Kwa Dabeka Sub 5, New Settlement, Clermont Township.

OP. 360560. (2) Dlamini E. A. M. ID No. 5705295679087. (3) District: Pinetown, P.O. Box 22005, Pinetown, 3600. (4) Additional vehicle. (5) 1 × 16 passengers. (6) The conveyance of taxi passengers and their personal effects. (7) From Kwa Dabeka Clinic, Kwa Dabeka Township, situated within the Magisterial District of Pinetown to points within a radius of 50 (fifty) kilometres therefrom and return to Kwa Dabeka Clinic, Kwa Dabeka Township.

OP. 360561. (2) Mavundla H. H. ID No. 5911090717086. (3) District: Lower Umfolozi, P.O. Box 7275, Empangeni Rail, 3910. C/o Sandy's Road Transport Services, Kempster Ford, 204 Smith Street, Durban. (4) Transfer of permit, Permit No. 356156 from M. S. Nxumalo. (5) 1 × 15 passengers. (6) The conveyance of taxi passengers and their personal effects. (7) Authority as in above-mentioned permit(s).

OP. 360566. (2) Khumalo S. J. ID No. 4801225575080. (3) District: Pinetown, P.O. Box 712, Clernaville, 3602. (4) New application. (5) 1 × 15 passengers. (6) The conveyance of taxi passengers and their personal effects. (7) (a) From Kwa Dabeka "D" and "E" taxi rank, situated within the Magisterial District of Pinetown to points within a radius of 50 (fifty) kilometres therefrom and return to Kwa Dabeka "D" and "E" taxi rank. (b) Casual trips - from Kwa Dabeka "D" and "E" taxi rank, situated within the Magisterial District of Pinetown to points within the province of Natal and return to Kwa Dabeka "D" and "E" taxi rank.

OP. 360567. (2) Khumalo S. J. ID No. 4801225575080. (3) District: Pinetown, P.O. Box 716, Clernaville, 3602. (4) New application. (5) 1 × 15 passengers. (6) The conveyance of taxi passengers and their personal effects. (7) (a) From Clermont taxi rank situated within the Magisterial District of Pinetown to points within a radius of 50 (fifty) kilometres therefrom and return to Clermont taxi rank. (b) Casual trips, from Clermont taxi rank situated within the Magisterial District of Pinetown to points within the Province of Natal and return to Clermont taxi rank.

ANNEXURE A

OP 360554

ROUTE DESCRIPTION

Umgababa Station to Wild Coast Sun.

Inwards:

From Umgababa Station along main road 3 (R102), right into MR97, left along P197/3 via Magabeni Township, Amahlongwa Mission Reserve, Amandawe, Esperanza and Malangeni, until N2 is reached, right into N2 at Sezela, along N2 (R102), right into MR68 at Mtentweni, left into R61 (toll road) to Umtamvuma River Bridge (Port Edward) en route to Wild Coast Sun. Total distance: 150 kms.

Outwards:

From Wild Coast Sun to R61 at Umtamvuma River Bridge, along R61 left at Mtentweni toll, right into MR68, left along MR68, left along N2 (R102) to off ramp at Sezela, left into P197/3 via Malangeni, Esperanza, Amandawe, Amahlongwa Mission Reserve, Magabeni Township, right into MR97, left along main road 3 (R102) until Umgababa Station is reached.

Note: Bus will travel along new N2 section when opened between Mtentweni and Hibberdene both inwards and outwards.

Casual trips: From points within a radius of 50 kms of Umgababa Station - situated in the Magisterial District of Umbumbulu, to points within the Republic of South Africa.

OP. 360568. (2) Hargreaves C. P. ID No. 6610175229087. (3) District: Durban, 73 Lubbe Road, P.O. Austerville, Durban, 4022. (4) New application. (5) 1 x 15 passengers. (6) The conveyance of taxi passengers and their personal effects. (7) From Rank 52B, Soldiers Way, Durban, situated within the Magisterial District of Durban to points within a radius of 50 (fifty) kilometers therefrom and return to Rank 52B, Soldiers Way, Durban.

OP. 360575. (2) Kubheka R. J ID No. 4911225605082. (3) District: Lower Umfolozi, 1461 Esikhawini Township, P.O. Esikhawini, 3887. (4) Additional vehicle. (5) 1 x 14 passengers. (6) The conveyance of taxi passengers and their personal effects. (7) Within a radius of 50 (fifty) kilometres from Aboretum Taxi Rank, C.B.D. Richards Bay situated within the Magisterial District of Lower Umfolozi.

OP. 360581. (2) Kwela D. C. ID No. 4608055389080. (3) District: Umlazi, P.O. Box 1471, Durban, 4000. (4) New application. (5) 1 x 15 passengers. (6) The conveyance of taxi passengers and their personal effects. (7) (a) From BB Section Taxi Rank, Umlazi, situated within the Magisterial District of Umlazi to points within a radius of 50 (fifty) kilometres therefrom and return to BB Section Taxi Rank, Umlazi. (b) Casual trips - from BB Section Taxi Rank, Umlazi, situated within the Magisterial District of Umlazi to points within the Province of Natal and return to BB Section Taxi Rank, Umlazi.

OP. 360583. (2) Mdoda L. W. ID No. 3712075182086. (3) District: Umlazi, P.O. Box 33395, Montclair, 4061. C/o Mr F. B. Zulu Transport Consultant, 2 Saville Street, 105 Lakhani CHA. (4) New application. (5) 1 x 16 passengers. (6) The conveyance of taxi passengers and their personal effects. (7) (a) From BB Section Taxi Rank, Umlazi, situated within the Magisterial District of Umlazi to points within a radius of 50 (fifty) kilometres therefrom and return to BB Section Taxi Rank, Umlazi. (b) Casual trips - from BB Section Taxi Rank, Umlazi, situated within the Magisterial District of Umlazi to points within the Province of Natal and return to BB Section Taxi Rank, Umlazi.

OP/750. (2) Bongani Molo Nzuza, ID No. 5103215612083. (3) District of Umbumbulu/Postal address: P.O. Box 23536, Isipingo Rail, 4110. (4) Change of vehicle and additional authority (increase in carrying capacity from 12-15). (5) 1 x 15 seater kombi ND219869. (6) Persons and their personal effects. (7) As presently authorised.

OP/759. (2) Ahmed Rashid Suleman Goolam, ID No. 5805085155056. (3) District of Durban/Postal address: 56 Saunders Hills, Isipingo, 4110. (4) Change of vehicle and additional authority (increase in carrying capacity from 10-14). (5) 1 x 14 seater kombi ND330572. (6) Persons and their personal effects. (7) As presently authorised.

OP/783. (2) National Co-Operative Dairies Ltd, ID No. 9209039020000. (3) District of Durban/Postal address: C/o Moe Vermaas Lombard and Associates, P.O. Box 1664, Durban, 4000. (4) Change of vehicle and additional authority (increase in carrying capacity from 29-65). (5) 1 x 65 seater bus ND 83667. (6) Persons and their personal effects. (7) As presently authorised.

OP/792. (2) Chad Percy Hargreaves, ID No. 6610175229087. (3) District of Durban/Postal address: 73 Lubbe Road, Austerville, Durban, 4022. (4) Change of vehicle and additional authority (increase in carrying capacity from 11-14). (5) 1 x 14 seater kombi ND334399. (6) Persons and their personal effects. (7) As presently authorised.

OP/802. (2) Beauty Langa ID No. 3612160269089. (3) District of Inanda/Postal address: G1188 Tholeni Road, Kwa Mashu, 4360. (4) Change of vehicle and additional authority (increase in carrying capacity from 8-15). (5) 1 x 15 seater kombi ND 370329. (6) Persons and their personal effects. (7) As presently authorised.

PORT ELIZABETH

Adres waarheen vertoë gerig moet word: Die Sekretaris, Plaaslike Padvervoerraad, Privaat Sak X3909, Port Elizabeth, 6056, en die betrokke applikant.

Address to which representations must be submitted: The Secretary, Local Road Transportation Board, Private Bag X3909, Port Elizabeth, 6056, and the respective applicant.

Volle besonderhede ten opsigte van elke aansoek lê ter insae by die Plaaslike Padvervoerraad se kantoor.

Full particulars in respect of each application are open to inspection at the Local Road Transportation Board's office

OP 301/PORT ELIZABETH. (2) Modesai Gede, I.D. No. 3808045319087. (3) 37 Magi Street, Zwide, Port Elizabeth—C/o Mr. Z. Z. Bambeni, 401 Gabriel House, Evatt Street, Port Elizabeth. (4) New application. (5) 1 x 15 seater mini bus to be acquired. (6) Taxi passengers and their personal effects. (7) (a) From Zinyoka taxi rank to points situated within a radius of 25 kilometres and return to Zinyoka taxi rank, Port Elizabeth. (7) (b) On casual trips from the abovenamed taxi rank to points situated within a radius of 300 kilometres and return.

OP 302/PORT ELIZABETH. (2) Zwelinjani Edlem Mpofu, I.D. No. 5703205283082. (3) 28 Sithongwa Street, Kwadwesi, Port Elizabeth—C/o Mr. Z. Z. Bambeni, 401 Gabriel House, Evatt Street, Port Elizabeth. (4) New application. (5) 1 × 15 seater mini bus (CB235675). (6) Taxi passengers and their personal effects. (7) (a) From Zinyoka taxi rank to points situated within a radius of 25 kilometres and return to Zinyoka taxi rank, Port Elizabeth. (7) (b) On casual trips from the abovenamed taxi rank to points situated within a radius of 600 kilometres and return.

OP 303/UITENHAGE. (2) Lungelo Horatius Nyomba, I.D. No. 6904165784080. (3) 113-24th Avenue, Langa, Uitenhage—C/o Mr. S. Dondolo, P.O. Box 1515, Uitenhage. (4) New application. (5) 1 × 15 seater mini bus (CB246829). (6) Taxi passengers and their personal effects. (7) (a) Within a radius of 25 kilometres from place of residence situated at 113 24th Avenue, Langa, Uitenhage. (7) (b) On casual trips from points situated within the area described in (a) above to points situated within a radius of 240 kilometres and return.

OP 306/PORT ELIZABETH. (2) Tandeka Catherine Dingiswayo, I.D. No. 2704060235087. (3) 6 Ceru Street, Swartkops Valley, Port Elizabeth—C/o Mr. Z. Z. Bambeni, 401 Gabriel House, Evatt Street, Port Elizabeth. (4) New application. (5) 1 × 15 seater mini bus to be acquired. (6) Taxi passengers and their personal effects. (7) (a) From taxi rank situated at NU12, Motherwell to points situated within a radius of 25 kilometres and return to taxi rank situated at NU12, Motherwell, Port Elizabeth. (7) (b) On casual trips from the abovenamed taxi rank to points situated within a radius of 300 kilometres and return.

OP 308/PORT ELIZABETH. (2) David Gcuze, I.D. No. 3211075743081. (3) 7 Ciko Street, Swartkops Valley, Port Elizabeth—C/o Mr. S. Mtshatsheni, 38 Palo Street, Motherwell, Port Elizabeth. (4) Additional authority/Extension of area. (6) Taxi passengers and their personal effects. (7) (a) From taxi rank at Njoli Square to points situated within Motherwell Township via Swartkops and return. (7) (b) On casual trips from taxi rank situated at Njoli Square, Ibhayi Township, Port Elizabeth direct to taxi rank situated opposite the New Town Entrance Fort Beaufort and return from the said taxi rank direct to Njoli Square Township, Port Elizabeth. (7) (c) On casual trips from Njoli Square taxi rank, Port Elizabeth to points situated within a radius of 600 kilometres and return.

OP 309/PORT ELIZABETH. (2) Sipho Hanesworth Titi, I.D. No. 5005725. (3) 45 Cwili Street, Swartkops Valley, Port Elizabeth—C/o Mr. Z. Z. Bambeni, 401 Gabriel House, Evatt Street, Port Elizabeth. (4) Additional vehicle with additional authority/Extension of area. (5) 1 × 15 seater mini bus to be acquired. (6) Taxi passengers and their personal effects. (7) (a) From taxi rank situated at NU12, Motherwell to points situated within a radius of 25 kilometres and return to taxi rank situated at NU12, Motherwell, Port Elizabeth. (7) (b) On casual trips from the abovenamed taxi rank to points situated within a radius of 600 kilometres and return.

OP 310/HUMANSDORP. (2) Safcol Maatskappy, Besigheidsregistrasienommer — 92 03427 06. (3) Lottering Plantasie, Privaatsak X.502, Humansdorp. (4) Nuwe aansoek. (5) 1 × 34 sitplek bus (CBF21083). (6) (a) Skoolkinders. (6) (b) Georganiseerde groepe. (7) (a) (1) Skoolkinders vanaf Lottering Plantasie via Plettenbergbaai na Knysna op Sondaemiddae. (7) (a) (2) Skoolkinders vanaf Knysna via Plettenbergbaai na Lottering Plantasie op Vrydaemiddae. (7) (b) Georganiseerde groepe vanaf Lottering Plantasie, Humansdorp na punte geleë binne 'n radius van 200 kilometer en terug.

OP 311/PORT ELIZABETH. (2) Gasant Denson, I.D. No. 4003275089084. (3) 10 Harrington Street, Salt Lake, Port Elizabeth. (4) New application. (5) 1 × 15 seater mini bus to be acquired. (6) Taxi passengers and their personal effects. (7) (a) From Cleary Park taxi rank, Port Elizabeth to points situated within a radius of 50 kilometres and return. (7) (b) On casual trips from the abovenamed taxi rank to points situated within a radius of 240 kilometres and return.

OP 312/PORT ELIZABETH. (2) Fareda Maart, I.D. No. 3506110052084. (3) 10 Harrington Street, Salt Lake, Port Elizabeth. (4) Replacement of vehicle/Additional authority/Increase in seating capacity. (5) 1 × 15 seater mini bus (CB161375). (6) Taxi passengers and their personal effects. (7) Within a radius of 20 kilometres from place of residence situated at 39 Sam Arend Street, Cleary Park, Port Elizabeth.

OP 314/PORT ELIZABETH. (2) Roderick Alfonso Kannemeyer, I.D. No. 4402065089007. (3) 25 Marock Road, Sanctor, Port Elizabeth. (4) Replacement of vehicle/Additional authority/Increase in seating capacity. (5) 1 × 15 seater mini bus (CB281424). (6) Taxi passengers and their personal effects. (7) (a) From points situated within the residential area of Sanctor to points situated within a radius of 25 kilometres and return to points situated within the residential area of Sanctor. (7) (b) On casual trips from points situated within the area described in (a) above to points situated within a radius of 240 kilometres from the residential area of Sanctor and return to the residential area of Sanctor.

OP 315/PORT ELIZABETH. (2) Petrus Stefanus Naude, I.D. No. 4605195095007. (3) Middlestraat 41, Noordeinde, Port Elizabeth. (4) Bykomende voertuig. (5) 1 × 4 sitplek motorkar (CB193866). (6) Taxi passasiers en hul persoonlike bagasie. (7) (a) Binne a radius van 50 kilometer vanaf Middlestraat 41, Noordeinde, Port Elizabeth. (7) (b) Op toevallige ritte vanaf punte geleë binne die gebied omskryf in (a) hierbo na enige punte buite daardie gebied of vanaf enige punte buite daardie gebied na enige punte binne die gebied omskryf in (a) hierbo.

OP 316/PORT ELIZABETH. (2) Debbie Sonja Mclean, I.D. No. 6112260054082. (3) Sausterstraat 19, Salsoneville, Port Elizabeth. (4) Nuwe aansoek. (5) 1 × 15 sitplek mini bus om aangekoop te word. (6) Taxi passasiers en hul persoonlike bagasie. (7) (a) Binne 'n radius van 50 kilometer vanaf woning geleë te Saysterstraat 19, Salsoneville, Port Elizabeth. (7) (b) Op toevallige ritte vanaf punte geleë binne die gebied omskryf in (a) hierbo punte geleë binne 'n radius van 480 kilometer en terug. (7) (c) Op toevallige ritte vanaf punte geleë binne die gebied omskryf in (a) hierbo na George en Kaapstad en terug.

OP 317/PORT ELIZABETH. (2) Witness Mvuyiso Mlakalaka, I.D. No. 5811025946083. (3) 169 Dubula Street, New Brighton, Port Elizabeth—C/o Mr. D. J. Smuts, P.O. Box 3910, North End, Port Elizabeth. (4) New application. (5) 1 × 15 seater mini bus (CB194940). (6) Taxi passengers and their personal effects. (7) (a) Within a radius of 50 kilometres from place of business situated at 169 Dubula Street, New Brighton, Port Elizabeth. (7) (b) On casual trips from points situated within the area described in (a) above to points situated within a radius of 480 kilometres from the residential area of Sanctor and return to the residential area of Sanctor.

OP 318/PORT ELIZABETH. (2) Nonzima Sylvia Nzuzu, I.D. No. 6606060568086. (3) 165 Skefile Street, Zwide, Port Elizabeth. (4) Additional authority/Increase in seating capacity. (5) 1 x 15 seater mini bus (CB211048). (6) Taxi passengers and their personal effects. (7) (a) Within a radius of 25 kilometres from place of residence situated at 5 Mati Square, Fordville, New Brighton, Port Elizabeth. (7) (b) On casual trips from points situated within the area described in (a) above to points situated within a radius of 240 kilometres from place of residence situated at 5 Mati Square, Fordville, New Brighton, Port Elizabeth and return.

OP 322/PORT ELIZABETH. (2) Basil Boucher, I.D. No. 3905315038080. (3) 17 Lundell Crescent, Rock Ridge, Extension 27, Port Elizabeth. (4) New application. (5) 1 x 15 seater mini bus to be advised. (6) Taxi passengers and their personal effects. (7) (a) Within a radius of 25 kilometres from place of residence situated at 17 Lundell Crescent, Rocky Ridge, Port Elizabeth. (7) (b) On casual trips from points situated within the area described in (a) above to points situated within a radius of 240 kilometres and return.

OP 323/PORT ELIZABETH. (2) Mlungisi Joseph Plaatjies, I.D. No. 5301017002087. (3) 29 Gwashu Street, Zwide, Port Elizabeth. (4) Additional vehicle with existing authority. (5) 1 x 15 seater bus to be advised. (6) Taxi passengers and their personal effects. (7) (a) Within a radius of 50 kilometres from place of residence situated at 29 Gwashu Street, Zwide, Port Elizabeth. (7) (b) On casual trips from points situated within the area described in (a) above to points situated within a radius of 240 kilometres and return.

OP 324/PORT ELIZABETH. (2) Rafiek Abrahams, I.D. No. 6304305208027. (3) 16 Bacon Street, Hillside, Port Elizabeth. (4) Additional authority/Extension of area. (5) 1 x 14 mini bus (CB91989). (6) Taxi passengers and their personal effects. (7) (a) Within a radius of 50 kilometres from place of residence situated at 16 Bacon Street, Hillside, Port Elizabeth. (7) (b) On casual trips from points situated within the area described in (a) above to points situated within a radius of 480 kilometres and return. (7) (c) On casual trips from points situated within the area described in (a) above to Cape Town and Johannesburg and return.

OP 325/PORT ELIZABETH. (2) Gladys Ruth O'Connor, I.D. No. 2809230093017. (3) 12 Skidow Street, Korsten, Port Elizabeth. (4) Additional authority/Increase in seating capacity. (5) 1 x 15 seater mini bus (CB216814). (6) Taxi passengers and their personal effects. (7) (a) From points situated within a radius of 3 kilometres from place of residence situated at 12 Skidow Street, Korsten, Port Elizabeth to points situated within a radius of 25 kilometres from the abovementioned area and return to the abovementioned area. (b) On casual trips from points situated within the area described in (a) above to points situated within a radius of 480 kilometres from the residence situated at 12 Skidow Street, Korsten, Port Elizabeth and return.

OP 326/PORT ELIZABETH. (2) Esme Hazel Petersen, I.D. No. 6004280151016. (3) 14 Bethelsdorp Road, Bethelsdorp, Ext. 28, Port Elizabeth. (4) Replacement of vehicle/Additional authority/Increase in seating capacity. (5) 1 x 15 seater mini bus (CB246369). (6) Taxi passengers and their personal effects. (7) (a) Within a radius of 25 kilometres from place of residence situated at 14 Bethelsdorp Road, Ext. 28, Bethelsdorp, Port Elizabeth. (7) (b) On casual trips from points situated within the area described in (a) above to any point that area or from any point beyond that area to any point within the area described in (a) above.

OP 327/PORT ELIZABETH. (2) Stanley David Terblanche, I.D. No. 3709185087015. (3) 16 Azalea Street, Gelvandale, Port Elizabeth—C/o Mr. G. Abrahams, P.O. Box 16030, Gelvandale, Port Elizabeth. (4) Additional vehicle with existing authority. (5) 1 x 15 seater mini bus (CB65504). (6) Taxi passengers and their personal effects. (7) (a) Within a radius of 50 kilometres from 16 Azalea Street, Gelvandale, Port Elizabeth. (b) On casual trips from points situated within the area described in (a) above to points situated within a radius of 240 kilometres from the place of residence situated at 16 Azalea Street, Gelvandale, Port Elizabeth and return.

OP 328/UITENHAGE. (2) Noku Freddie Faku, I.D. No. 3502025170087. (3) No. 30 Magawu Street, Langa, Uitenhage. (4) Transfer from S. Koloza. (5) 1 x 15 seater mini bus (CCN37946). (6) Taxi passengers and their personal effects. (7) (a) Within a radius of 15 kilometres from place of residence situated at 8 Zakumba Street, Kwanobuhle, Uitenhage. (b) On casual trips from points situated within the area described in (a) above to the border point at Fish River and then from the border point at Rayi to King William's Town and return.

KIMBERLEY

Adres waarheen vertoë gerig moet word: Die Sekretaris, Plaaslike Padvervoerraad, Privaat Sak X5019, Kimberley, 8300, en die betrokke applikant.

Address to which representations must be submitted: The Secretary, Local Road Transportation Board, Private Bag X5019, Kimberley, 8300, and the respective applicant.

Volle besonderhede ten opsigte van elke aansoek lê ter insae by die Plaaslike Padvervoerraad se kantoor.

Full particulars in respect of each application are open to inspection at the Local Road Transportation Board's office.

OP.203. (a) Glen Roy Lavita, ID. 700703 5092 087. (b) Kimberley. *Postal address:* 13 Miriam Street, Northview, Kimberley, 8301. (c) Transfer from J. Burger with Replacement of Vehicle. (d) One Combi - 14 passengers and Driver - CC 89296. (e) Persons. (f) Taxi passengers and their personal effects. (g) From approved Municipal Taxi Rank, Kimberley to points within a radius of 50 km from G.P.O. Kimberley and return to approved Municipal Taxi Rank, Kimberley. Excluding conveyance from and to Black Townships, Kimberley. Standpoint of Taxi: Approved Municipal Taxi Rank, Kimberley.

OP.204. (a) Ndondo Geelbooi Mseswa, ID. 280520 5148 083. (b) Christiana, Bloemfontein. *Postal address:* P.O. Box 622, Christiana, 2680. (c) New Application. (d) One Combi - 14 passengers and Driver - SNG 610 T. (e) Persons. (f) Taxi passengers and their personal effects. (g) (i) From Utlwanang, Christiana to Bloemfontein and return to Utlwanang, Christiana. (ii) From Utlwanang, Christiana via Geluksoord Township, Christiana to Christiana Taxi Rank, Christiana and return to Utlwanang, Christiana. (iii) From Christiana to the nearest border post en route to Molelema, Bophuthatswana and return to Christiana.

OP.205. (a) Samuel Koopman, ID. 360113 5033 019. (b) Upington, Landdrosdistrik van Gordonia, Daniëlskuil. *Posadres:* Posbus 7040, Oranjekruin, 8807. (c) Bykomende Magtiging. (d) Een Kombi - 15 passasiers en Drywer - CAY 21581. (e) Persone. (f) Taxi passasiers en hul persoonlike besittings. (g) *Bestaande magtiging:* Vanaf HPK., Upington na punte binne 'n radius van 20 km vanaf HPK., Upington en terug na HPK., Upington. Op voorwaarde dat die voertuig die eiendom is van die applikant en so geregistreer sal wees. *Bykomende magtiging:* (i) Binne die Landdrosdistrik van Gordonia. (ii) Vanaf Upington na punte binne 'n radius van 300 km vanaf HPK., Upington en terug na Upington. (iii) Vanaf Upington na Daniëlskuil oor Olifantshoek en Postmasburg en terug na Upington oor dieselfde roete.

OP.206. (a) Josef Moya, ID. 631119 5232 082. (b) Grootdrink. *Posadres:* Posbus 29, Karos, 8819. (c) Vervanging van Voertuig met meer as 20% oorskryding. (d) Een Kombi - 15 passasiers en Drywer - CAY 24275. (e) Persone. (f) Taxi passasiers en hul persoonlike besittings. (g) (i) Vanaf Huis 109, Grootdrink na punte binne 'n radius van 50 km vanaf HPK. Grootdrink en terug na Huis 109, Grootdrink. (ii) Op toevallige ritte vanaf Huis 109, Grootdrink na punte binne 'n radius van 200 km vanaf HPK. Grootdrink en terug na Huis 109, Grootdrink. Staanplek: Huis 109, Grootdrink. Op voorwaarde dat die voertuig die eiendom is van die applikant en so geregistreer sal wees.

OP.207. (a) Christo Leonard Pyper, ID. 681217 5038 084. (b) Christiana. *Posadres:* Posbus 592, Christiana, 2680. (c) Bykomende Voertuig. (d) Een Kombi - 14 passasiers en Drywer - RCZ 561 T. (e) Persone. (f) Taxi passasiers en hul persoonlike besittings. (g) Vanaf Huurmotorstaanplek, Christiana na punte binne 'n radius van 40 km vanaf HPK., Christiana en terug na Huurmotorstaanplek, Christiana.

OP.208. (a) Modirapula Leonard Manzana, ID. 600626 0101 901. (b) Mothibistad, Kuruman. *Postal address:* P.O. Box 1209, Kuruman, 8460. (c) New Application. (d) One Kombi - 15 passengers and Driver - to be purchased. (e) Persons. (f) Taxi passengers and their personal effects. (g) From Mothibistad to Kuruman and from Kuruman to Batlharos.

OP.209. (a) Mmutlane David Sereo, ID. 511225 5311 084. (b) Hartswater, Matsheng. *Postal address:* 46 Meyer Street, Albertville, 2195. (c) New Application. (d) One Kombi - 15 passengers and Driver - to be purchased. (e) Persons. (f) Taxi passengers and their personal effects. (g) From Hartswater to Matsheng via Molelema, Khudutlounge, and Kokomeng and return to Hartswater over the same route.

OP.210. (a) Jurie Lombaard, ID. 530328 5084 086. (b) Kimberley, Boshof, Barkly-Wes, Modderivier, Bloemfontein. *Posadres:* Posbus 110225, Hadisonpark, Kimberley, 8300. (c) Nuwe Aansoek. (d) Een Sedan - 4 passasiers en Drywer - CC 23933. (e) Persone. (f) Taxi passasiers en hul persoonlike besittings. (g) Vanaf Kimberley na Boshof, Barkly-Wes, Modderivier en Bloemfontein en terug na Kimberley.

OP.211. (a) Christo Leonard Pyper, ID. 681217 5038 084. (b) Christiana, Molelema. *Posadres:* Posbus 592, Christiana, 2680. (c) Bykomende Magtiging. (d) Een Kombi - 14 passasiers en Drywer - PKP 341 T. (e) Persone. (f) Taxi passasiers en hul persoonlike besittings. (g) *Bestaande magtiging:* Vanaf Huurmotorstaanplek te Christiana na punte binne 'n radius van 40 km vanaf HPK., Christiana en terug na Huurmotorstaanplek, Christiana. Op voorwaarde dat die voertuig die eiendom is van die applikant en so geregistreer sal wees. *Bykomende magtiging:* Vanaf Christiana Huurmotorstaanplek te Voortrekkerweg Christiana reguit na Molelema winkels en terug na Christiana Huurmotorstaanplek. Op voorwaarde dat nie afgewyk sal word van roete af nie. Die roete strek oor 'n afstand van ± 38 km vanaf Christiana. Die roete loop vanaf Christiana Huurmotorstaanplek met Voortrekkerweg uit op Jan Kempdorppad ± 2 km draai regs met R506 na Schweizer Reneke volg Schweizer Reneke pad vir ± 28 km draai links met grondpad na Molelema winkels ± 8 km vanaf Schweizer Reneke teerpad volg grondpad vir $\pm 8-10$ km tot by Molelema winkels.

OP.212. (a) Christo Leonard Pyper, ID. 681217 5038 084. (b) Christiana, Bloemhof, Jan Kempdorp. *Posadres:* Posbus 592, Christiana, 2680. (c) Bykomende Voertuig met Nuwe Magtiging. (d) Een Kombi - 14 passasiers en Drywer - SGN 833 T. (e) Persone. (f) Taxi passasiers en hul persoonlike besittings. (g) (i) Vanaf Christiana Huurmotorstaanplek te Voortrekkerweg, Christiana reguit na Bloemhof met N12 roete (Roete - afstand is 48 km) en terug na Christiana Huurmotorstaanplek, te Voortrekkerweg, Christiana. (ii) Vanaf Christiana Huurmotorstaanplek te Voortrekkerweg, Christiana na Jan Kempdorp en terug na Huurmotorstaanplek, Christiana. Volg R506 vanaf Voortrekkerweg, Christiana oor 'n afstand van 34 km na Jan Kempdorp en terug na Huurmotorstaanplek te Voortrekkerweg, Christiana.

BLOEMFONTEIN

Adres waarheen vertoë gerig moet word: Die Sekretaris, Plaaslike Padvervoerraad, Privaat Sak X20579, Bloemfontein, 9300, en die betrokke applikant.

Address to which representations must be submitted: The Secretary, Local Road Transportation Board, Private Bag X20579, Bloemfontein, 9300, and the respective applicant.

Volle besonderhede ten opsigte van elke aansoek lê ter insae by die Plaaslike Padvervoerraad se kantoor.

Full particulars in respect of each application are open to inspection at the Local Road Transportation Board's office.

(1) (OP 325). (2) Mokhebe Daniël Bambo, ID. 350525513183. (3) Witsieshoek/P.O. Box 22373, Witsieshoek, 9870. (4) Additional vehicle. (5) OBW 10215 - Minibus (15 + 1 passengers). (6) Taxi passengers and their personal effects. (7) On trips from Witsieshoek to points situated within a radius of 75 km from the GPO at Witsieshoek and return.

(1) (OP 417). (2) Pieter Adriaan Booyens, ID. 6008315077088. (3) Bloemfontein/Posbus 27115, Erlichpark, Bloemfontein, 9301. (4) Nuwe aansoek. (5) OB 209144 - Motorkar (4 + 1 passasiers). (6) Taxi passasiers en hul persoonlike bagasie. (7) (a) Op ritte vanaf Bloemfontein na punte geleë binne 'n radius van 16 km vanaf die HPK te Bloemfontein en terug. (7) (b) Op toevallige ritte vanaf Bloemfontein na punte geleë binne die RSA en terug.

(1) (OP 426). (2) Mapebia Fanny Poonyane, ID. 4012070295085. (3) Bloemfontein/ 1724 Motshumi Street, Batho, Bloemfontein, 9323. (4) Nuwe aansoek. (5) OB 157546 - Minibus (15 + 1 passasiers). (6) Taxi passasiers en hul persoonlike bagasie. (7) Op ritte vanaf Bloemfontein na punte geleë binne die RSA en terug.

(1) (OP 438). (2) Mpho Elias Chomane, ID. 3803155423084. (3) Botshabelo/ 253 Blok G, Botshabelo, 9781. (4) Nuwe aansoek. (5) OB 92237 - Minibus (9 + 1 passasiers). (6) Taxi passasiers en hul persoonlike bagasie. (7) Op ritte vanaf Botshabelo na punte geleë binne die RSA en terug.

(1) (OP 442). (2) Patuoe Abraham Radebe, ID. 4207045260084. (3) Phuthaditjhaba/ P.O. Box 15375, Witsieshoek, 9870. (4) Transfer from M. I. Moloi with additional authority (The conveyance of all races). (5) OBW 10274 - Minibus (12 + 1 passengers). (6) Taxi passengers and their personal effects. (7) On trips within the existing authorized areas (OP 616415). Existing authority for inspection Office Local Road Transportation Board, First Floor, SBDC Building, Eastburger Street, Bloemfontein.

(1) (OP 443). (2) Fusi Jors Khumalo, ID. 5601085668085. (3) Phuthaditjhaba/P.O. Box 10424, Mokodumela, 9781. (4) Additional vehicle. (5) OBW 26788 - Motorcar (4 + 1 passengers). (6) Taxi passengers and their personal effects. (7) On trips from Phuthaditjhaba to points situated within a radius of 75 km from the GPO at Phuthaditjhaba and return.

(1) (OP 444). (2) Ponti Phillimon Morake, ID. 6806175454085. (3) Botshabelo/3403 Section N, Botshabelo, 9781. (4) Transfer from L. M. Mmelaedi with additional authority (Increasing from 9 + 1 to 15 + 1 passengers and the conveyance of all races). (5) OBT 4909 - Minibus (15 + 1 passengers). (6) Taxi passengers and their personal effects. (7) On trips within the existing authorized area (OP 592587). Existing authority for inspection Office Local Road Transportation Office Local Road Transportation Board, First Floor, SBDC Building, Eastburger Street, Bloemfontein.

(1) (OP 445). (2) Tumelo Henry Baatjies, ID. 5906095815083. (3) Botshabelo/1168 Section C, Botshabelo, 9781. (4) New application. (5) OBT 1109 - Minibus (10 + 1 passengers). (6) Taxi passengers and their personal effects. (7) On trips from Botshabelo to points situated within a radius of 16 km from the GPO at Botshabelo and return.

(1) (OP 446). (2) Tihariso Elias Motsima, ID. 5011295227088. (3) Witsieshoek/P.O. Box 13257, Witsieshoek, 9870. (4) Transfer from T. R. Monyane. (5) OBW 25064 - Minibus (15 + 1 passengers). (6) Taxi passengers and their personal effects. (7) On trips within the existing authorized areas (OP 746666). Existing authority for inspection Office Local Road Transportation Board, First Floor, SBDC Building, Eastburger Street, Bloemfontein.

(1) (OP 448). (2) Nzimeni Johannes Valashiya, ID. 5201016621087. (3) Bloemfontein/Zulustraat 2695, Rocklands, Bloemfontein, 9323. (4) Bykomende voertuig. (5) OB 194288 - Minibus (15 + 1 passasiers). (6) Taxi passasiers en hul persoonlike bagasie. (7) (a) Op ritte vanaf Bloemfontein na punte geleë binne 'n radius van 60 km vanaf die HPK te Bloemfontein en terug. (7) (b) Op toevallige ritte vanaf Bloemfontein na punte geleë binne 'n radius van 250 km vanaf die HPK te Bloemfontein en terug.

(1) (OP 449). (2) Thabiso Stephen Yika, ID. 5210285361085. (3) Botshabelo/Privaatsak X 10, Ramahutse, 9781. (4) Nuwe aansoek. (5) OBW 26855 - Motorkar (4 + 1 passasiers). (6) Taxi passasiers en hul persoonlike bagasie. (7) Op ritte vanaf Botshabelo na punte geleë binne 'n radius van 16 km vanaf die HPK te Botshabelo en terug.

(1) (OP 450). (2) Kolisana Amos Mahlophe, ID. 5803255904080. (3) Frankfort/P.O. Box 618, Frankfort, 9830. (4) New application. (5) OH 13917 - Minibus (14 + 1 passengers). (6) Taxi passengers and their personal effects. (7) (a) On trips from Frankfort to points situated within a radius of 150 km from the GPO at Frankfort and return. (7) (b) On casual trips from Frankfort to points situated within a radius of 250 km from the GPO at Frankfort and return.

(1) (OP 451). (2) Lehlohonolo Moko Ephraim Lebisa, ID. 6206145830086. (3) Ficksburg/722/2 Blacktownship, Ficksburg, 9730. (4) New application. (5) OG 5834 - Minibus (15 + 1 passengers). (6) Taxi passengers and their personal effects. (7) (a) On trips from Ficksburg to points situated within a radius of 50 km from the GPO at Ficksburg and return. (7) (b) On casual trips from Ficksburg to points situated within a radius of 160 km from the GPO at Ficksburg and return.

(1) (OP 454). (2) Pule Thys Bloed, ID. 7302175414088. (3) Bloemfontein/16927 Phase II, Bloemfontein, 9323. (4) Nuwe aansoek. (5) 1 Minibus om aangekoop te word (15 + 1 passasiers). (6) Taxi passasiers en hul persoonlike bagasie. (7) (a) Op ritte vanaf Bloemfontein na punte geleë binne 'n radius van 250 km vanaf die HPK te Bloemfontein en terug. (7) (b) Op toevallige ritte vanaf Bloemfontein na punte geleë binne die RSA en terug.

(1) (OP 455). (2) Pakiso John Hlelesi, ID. 5403105587084. (3) Botshabelo/No. 211, Section A, Botshabelo, 9781. (4) New application. (5) OBT 3875 - Minibus (13 + 1 passengers). (6) Taxi passengers and their personal effects. (7) On trips from Botshabelo to points situated within a radius of 16 km from the GPO at Botshabelo and return.

(1) (OP 456). (2) Sello Jonas Lawrence Mosoeu, ID. 5312185716085. (3) Bloemfontein/Morobestraat 1257, Rocklands, Bloemfontein, 9323. (4) Vervanging van OB 62285 met bykomende magtiging (Vermeerdering van 4 + 1 na 15 + 1 passasiers en die vervoer van alle rasse). (5) OB 48162 - Minibus (15 + 1 passasiers). (6) Taxi passasiers en hul persoonlike bagasie. (7) Op ritte binne die bestaande goedgekeurde gebied (OP 613641). Bestaande magtiging ter insae Kantoor Plaaslike Padvervoerraad, 1ste Vloer, KSOK Gebou, Oos Burgerstraat, Bloemfontein.

(1) (OP 457). (2) Tsokolo Jack Dhlamini, ID. 4502105350087. (3) Tshiame/P.O. Box 10031, Tshiame B, Harrismith, 9880. (4) New application. (5) 1 Minibus to be bought (15 + 1 passengers). (6) Taxi passengers and their personal effects. (7) On trips from Tshiame to points situated within a radius of 40 km from the GPO at Tshiame and return.

(1) (OP 458). (2) Petrus Fako Dhlamini, ID. 6402195259082. (3) Witsieshoek/P.O. Box 21817, Poelong, 9874. (4) Additional vehicle with new authority. (5) 1 Minibus to be bought (15 + 1 passengers). (6) Taxi passengers and their personal effects. (7) On trips from Poelong to points situated within a radius of 40 km from the GPO at Poelong and return.

(1) (OP 459). (2) Moeti Josias Dhlamini, ID. 6904095316086. (3) Tshiame/P.O. Box 10031, Tshiame B, Harrismith, 9880. (4) New application. (5) 1 Minibus to be bought (15 + 1 passengers). (6) Taxi passengers and their personal effects. (7) On trips from Tshiame to points situated within a radius of 30 km from the GPO at Tshiame and return.

(1) (OP 462). (2) Mamoeli Esther Sechehe, ID. 3604110191083. (3) Phuthaditjhaba/P.O. Box 16751, Witsieshoek, 9870. (4) Additional vehicle. (5) OBW 808 - Minibus (15 + 1 passengers). (6) Taxi passengers and their personal effects. (7) (a) On trips from Phuthaditjhaba to points situated within a radius of 16 km from the GPO at Phuthaditjhaba and return. (7) (b) On casual trips from Phuthaditjhaba to points situated within a radius of 160 km from the GPO at Phuthaditjhaba and return.

(1) (OP 465). (2) Kennith Rothman, ID. 6710265126084. (3) Bloemfontein/Posbus 1986, Bloemfontein, 9300. (4) Bykomende voertuig. (5) 1 Motorkar om aangekoop te word (4 + 1 passasiers). (6) Taxi passasiers en hul persoonlike bagasie. (7) (a) Op ritte vanaf Bloemfontein na punte geleë binne Bloemfontein Landdrosdistrik en terug. (7) (b) Op toevallige ritte vanaf Bloemfontein na punte geleë binne die RSA en terug.

POTCHEFSTROOM

Adres waarheen vertoë gerig moet word: Die Sekretaris, Plaaslike Padvervoerraad, Privaat Sak X925, Potchefstroom, 2520, en die betrokke applikant.

Address to which representations must be submitted: The Secretary, Local Road Transportation Board, Private Bag X925, Potchefstroom, 2520, and the respective applicant.

Volle besonderhede ten opsigte van elke aansoek lê ter insae by die Plaaslike Padvervoerraad se kantoor.

Full particulars in respect of each application are open to inspection at the Local Road Transportation Board's office.

OP.211095. (2) Poosho R ID No 3102065176183. (3) District: Sasolburg, 1085 Zamdela, Sasolburg, Sasolburg, 9560 c/o Mahlatsi T.S, Posbus 1329, Sasolburg, 9570. (4) Additional vehicle. (5) 1 × 15 passengers. (6) The conveyance of taxi passengers and their personal effects. (7) On trips within a radius of 50 (fifty) kilometres from Sasolburg General Post Office and back. From Zamdela Taxi Rank to following borders at Ficksburg, Fouriesburg, Van Rooyenshek within the shortest route via Heilbron, Reitz Lindley and back to Zamdela Taxi Rank. Subject to the condition that no intermediate passengers be picked up or set down on the forward as well as the return journey.

OP. 211171. (2) MR H R Zothwana HR ID No 5904265321081. (3) District: Sasolburg, 1343, Bereng Str, Boipatong, 1901. (4) Transfer of permit, Permit No. 207576 from W. Mosala (5) 1 × 15 passengers. (6) The conveyance of taxi passengers and their personal effects. (7) Authority as in above mentioned permit(s).

OP. 211172. (2) Mkumbeni J ID No 6511225500081. (3) Distrik: Sasolburg, 3266 Zamdela, Sasolburg, 9560. (4) Vervanging van voertuig. (5) 1 × 12 passasiers. (6) Die vervoer van taxi passasiers en persoonlike bagasie. (7) Op ritte na punte geleë binne 'n radius van 50 (vyftig) kilometers vanaf Hoofposkantoor Sasolburg.

OP.211179. (2) MNR SE Tshabalala SE ID No 3410105238081. (3) District: Kroonstad, 2921 Phomolong, Kroonstad, Kroonstad, 9500. (4) New application. (5) 1 × 4 passengers. (6) The conveyance of taxi passengers and their personal effects. (7) Vanaf punte geleë binne die munisipale gebied van Kroonstad na punte geleë binne 'n radius van 100 (een honderd) kilometers geleë vanaf Hoofposkantoor en terug. Die huurmotor sal gestasioneer word te 2921 Phomolong Kroonstad.

OP.211180. (2) MNR TN Mokoto TN ID No 5001205260089. (3) District: Lichtenburg, 3061 Zone 2, Itsoseng, Lichtenburg, 2744. (4) New application. (5) 1 × 14 passengers. (6) The conveyance of taxi passengers and their personal effects. (7) (a) Taxi service from the border of R.S.A./Bophuthatswana situated in the District of Lichtenburg at Kliplaagte on farm De Hoop 52 to points situated within an area of 50 (fifty) kilometres. (b) From any point situated within an area within a radius of 50 (fifty) kilometers from the border of R.S.A./Bophuthatswana at Kliplaagte on farm De Hoop 52 to the border of R.S.A./Bophuthatswana Kliplaagte, District Lichtenburg. (c) The vehicle will be stationed at the said border of R.S.A./Bophuthatswana at Kliplaagte. (d) Casual trips as and when required from any point situated within a radius of 50 (fifty) kilometers determined from R.S.A./Bophuthatswana border situated within an area within a radius of 200 (two hundred) kilometers and back to the R.S.A./Bophuthatswana borders.

OP.211181. (2) MNR JM Moseki JM ID No 6505055569083. (3) District: Lichtenburg, 2707 Zone 2, Itsoseng, Lichtenburg, 2744. (4) New application. (5) 1 × 14 passengers. (6) The conveyance of taxi passengers and their personal effects. (7) A taxi service from the border of R.S.A./Bophuthatswana situated in the District of Lichtenburg at Kliplaagte on farm De Hoop 52 to points situated within an area of 50 (fifty) kilometres. (b) From any point situated within an area within a radius of 50 (fifty) kilometers from the border of R.S.A./Bophuthatswana at Kliplaagte on farm De Hoop 52 to border of R.S.A./Bophuthatswana Kliplaagte, District Lichtenburg. (c) The vehicle will be stationed at the said border of R.S.A./Bophuthatswana at Kliplaagte. (d) Casual trips as and when required from any point situated within a radius of 50 (fifty) kilometers determined from R.S.A./Bophuthatswana border situated within an area within a radius of 200 (two hundred) kilometers and back to the R.S.A./Bophuthatswana borders.

OP.211182. (2) MNR TN Mokoto TN ID No 5001205260089. (3) District: Lichtenburg, 3061 Zone 2, Itsoseng, Lichtenburg, 2744. (4) New application. (5) 1 × 14 passengers. (6) The conveyance of taxi passengers and their personal effects. (7) (a) Taxi service from the border of R.S.A./Bophuthatswana situated in the District of Lichtenburg at Kliplaagte on farm De Hoop 52 to points situated within an area of 50 (fifty) kilometres. (b) From any point situated within an area within a radius of 50 (fifty) kilometers from the border of R.S.A./Bophuthatswana at Kliplaagte, District Lichtenburg. (c) The vehicle will be stationed at the said border of R.S.A./Bophuthatswana at Kliplaagte. (d) Casual trips as and when required from any point situated within a radius of 50 (fifty) kilometers determined from R.S.A./Bophuthatswana border situated within an area within a radius of 200 (two hundred) kilometers and back to the R.S.A./Bophuthatswana borders.

OP.211184. (2) MNR TJ Mogorosi TJ ID No 3408115206080. (3) District: Delareyville, Posbus 79, Sannieshof, Sannieshof, 2760. (4) New application. (5) 1 × 15 passengers. (6) The conveyance of taxi passengers and their personal effects. (7) Vanaf Sannieshof oor Lichtenburg na Klerksdorp en terug.

OP. 211185. (2) Ramakatsa MB ID No 5207270302082. (3) District: Virginia, 756 Meloding, Virginia, 9430. (4) Additional vehicle. (5) 1 × 15 passengers. (6) The conveyance of taxi passengers and their personal effects. (7) The taxi will operate from 756 Meloding to Virginia the fixed routes to be used for a distance of 50 (fifty) kilometers.

OP. 211187. (2) MR N S Logo NS ID No 6009295651082. (3) Distrik: Odendaalsrus, 214 Blok 7, Kutloanong, Odendaalsrus, 9480. (4) New application. (5) 1 × 4 passasiers. (6) Die vervoer van taxi passasiers en persoonlike bagasie. (7) Op ritte na punte geleë binne 'n radius van 80 (tagtig) kilometers vanaf Hoofposkantoor Odendaalsrus en terug.

OP.211189. (2) MS S Lushaba S ID No 6412300818086. (3) District: Klerksdorp, P.O. Box 131, Jouberton, Klerksdorp, 2574. (4) Transfer of permit, Permit No. 208385 from Jouberton Daily Express Services CC. (5) 1 × 15 passengers. (6) The conveyance of taxi passengers and their personal effects. (7) Authority as in above mentioned permit(s).

OP.211210. (2) Van Rooi JL ID No 5901080592086. (3) District: Ventersburg, 417 Mmamahabane, Woongebied, Ventersburg, 9450. (4) Changes on existing permit. (5) 1 × 4 passengers. (6) The conveyance of taxi passengers and their personal effects. (7) On trips within a radius of 29 (twenty-nine) kilometer from location Ventersburg and back.

OP. 211212. (2) Dinkebogile PS ID No 6111245756084. (3) Distrik: Klerksdorp, 2738 Khuma, Woongebied, Stilfontein, 2550. (4) Transfer of permit, Permit No. 201657 van J J Matsitsi. (5) 1 × 11 passasiers. (6) Die vervoer van taxi passasiers en persoonlike bagasie. (7) Magtiging soos in bogenoemde permit(te).

OP. 211214. (2) Machona TH ID No 4812065393088. (3) District: Potchefstroom, P.O. Box 1785, Carletonville, 2500. (4) Changes on existing permit. (5) 1 × 15 passengers. (6) The conveyance of taxi passengers and their personal effects. (7) (a) & (b) - As per existing authorities on OP832310. For inspection at Local Road Transportation Board. Additional authorities: (c) From Western Deep Levels No. 1 District Potchefstroom with the shortest direct route to Umtata via Parys, Vredeford, Kroonstad, Ventersburg, Bloemfontein, Reddersburg, Smithfield, Rouxville, Aliwal North, Queenstown, King William's Town and back. (d) From Western Deep Levels No. 1 District Potchefstroom to Gazankulu via Johannesburg, Pretoria, Warmbad, Potgietersburg and Pietersburg and back. (e) From Western Deep Levels No. 1 District Potchefstroom to Vryburg via Potchefstroom, Klerksdorp, Wolmaranstad, Delareyville and back.

OP. 211215. (2) Ndlovu BP ID No C012132. (3) District: Klerksdorp, Posbus 3774, Umuzumuhle, 2627. (4) Additional vehicle. (5) 1 × 14 passengers. (6) The conveyance of taxi passengers and their personal effects. (7) (a) From No. 1 Taxi Rank Vaal Reefs Orkney to points situated within a radius of 80 (eighty) kilometers from Orkney General Post Office and back. (b) From Vaal Reefs Gold Mine Number 1 Shaft District Orkney to Piet Retief via Potchefstroom Vereniging, Heidelberg, Standerton, Ermelo and back. No intermediate passengers to be picked up or set down on the forward as well as on the return journey.

OP. 211216. (2) Mohloli SG ID No 4203180318087. (3) District: Potchefstroom, 1988 Khutsong, Carletonville, Carletonville, 250. (4) New application. (5) 1 × 15 passengers. (6) The conveyance of taxi passengers and their personal effects. (7) Op ritte na punte geleë binne 'n radius van 80 kilometers vanaf Western Deep Levels No. 1 Goudmyn distrik Potchefstroom en terug.

OP. 211225. (2) Tau TO ID No 5705235727087. (3) District: Kroonstad, 628 Seeisoville, P.O. Lengau, 9500. (4) Replacement of vehicle. (5) 1 × 15 passengers. (6) The conveyance of taxi passengers and their personal effects. (7) From Kroonstad Taxi Rank to points situated within a radius of 50 (fifty) kilometer from Kroonstad and back.

OP. 211227. (2) Marumo KP ID No 5705155857088. (3) District: Klerksdorp, X 2100 Jouberton, Klerksdorp, Klerksdorp, 2574. (4) New application. (5) 1 × 15 passengers. (6) The conveyance of taxi passengers and their personal effects. (7) From Jouberton Taxi Rank to points situated within a radius of 80 (eighty) kilometer from Klerksdorp and back.

PRETORIA

NASIONALE VERVOERKOMMISSIE, PRETORIA NATIONAL TRANSPORT COMMISSION, PRETORIA

Adres waarheen vertoë gerig moet word: Die Direkteur-generaal: Vervoer, Afdeling Padvervoer, Privaat Sak X193, Pretoria, 0001, en die betrokke aplikant.

Address to which representations must be submitted: The Director-General: Transport, Division of Road Transportation, Private Bag X193, Pretoria, 0001, and the respective applicant.

(1) D 14/2/1/7/9 (A12/19) RSA/Zimbabwe. (2) Ganyani Motorways. *Postal address:* P.O. Box 199, Shurrugi, Zimbabwe / New application. (3) 1 × 75 seater AVM Omnibus, 578-618G. (4) Organised parties and shoppers. (5) From Kadoma via Gweru and Masungu to RSA/Zimbabwe border situated at Beit Bridge via Messina to Johannesburg.

(1) D 14/2/1/7/13 (A12/25) RSA/Zimbabwe. (2) Clive Harvey Harris trading as Mini-Zim Travel, 26 Lancaster Avenue, Hillcrest, Bulawayo. *Postal address:* P.O. Box 14839, Sinoville, 0129 or P.O. Box 1243, Bulawayo / Additional vehicle. (3) 1 × 15 seater Toyota mini-bus 579231Y, 1 × 567kg Venter trailer, particulars to be advised. (4) (a) Tourists and persons on a particular bus route and their personal effects. (4) (b) Tourists and persons on a particular bus route and their personal effects. (5) (a) From Johannesburg (Rotunda) to Beitbridge Border post using N1 and then proceed to Bulawayo and return on the same route. (5) (b) From Johannesburg (Rotunda) to Beitbridge Border post using N1 and then proceed to Harare and return on the same route.

(1) D 14/2/1/7/12 (A 12/24) RSA/Zimbabwe/RSA/Mozambique. (2) Petrus Mongesi Roda, 1975H2 Section, Botshabelo, Orange Free State. *Postal address:* P.O. Box 1, Geluksdal, Brakpan, 1846/New application. (3) 1 × 25 passenger bus, 1 × 53 passenger bus and 1 × 60 seater bus to be purchased. (4) (a) Tourists and their personal belongings. (4) (b) Tourists and their personal effects. (5) (a) From points within the township of Botshabelo, OFS, to pleasure resorts, places of interest or where accommodation or special tourist facilities are available or hotels within the boundaries of the Republic of South Africa and return. (5) (b) Tourists to all neighbouring states namely Bechaunaland, Swaziland, Lesotho, Maputu, Zimbabwe and return.

(1) D 14/2/1/8/3 (A13/6) RSA/Mozambique. (2) Imperial Truck Systems (Pty) Ltd, c/o Kelvin Rigger Road, Spartan, Kempton Park. *Postal address:* C/o PCF Transport Advisers (Pty) Ltd, P.O. Box 1518, Pretoria/Renewal of permits. (3) 1 × 16 000kg trailer, 2 × 15 200kg truck, 1 × 70 000kg truck, 2 × 17 000kg trailer, 1 × 20 500kg trailer. (4) (a) Goods by means of a flat-deck vehicle. (5) (a) From any point within the boundaries of the Republic of South Africa (RSA) where the goods are loaded onto the vehicle to which this permit relates, to any other point within the boundaries of the Republic of South Africa, where the goods are off-loaded from the vehicle to which this permit relates. (4) (b) Goods by means of a flat-deck vehicle destined for final delivery in the undermentioned countries: (5) (b) From points situated within the Republic of South Africa to points situated on the borders between the RSA and (1) the Republics of Transkei, Bophuthatswana, Ciskei, Lebowa and Venda; (2) the Self-governing territories of Kwa Ndebele and Gazankulu; (3) Mozambique only on behalf of Nampak Ltd en route to points in the said countries only. (4) (c) Goods by means of a flat-deck vehicle emanating from points within the undermentioned countries, where the goods are loaded onto the vehicle to which this permit relates: (5) (c) From points situated on the borders between the Republic of South Africa and (1) the Republics of Transkei, Bophuthatswana, Ciskei, Lebowa and Venda; (2) the Self-governing territories of Kwa Ndebele and Gazankulu; (3) Mozambique only on behalf of Nampak Ltd to points situated within the Republic of South Africa where the goods are off-loaded from the vehicle to which this permit relates.

(1) D 14/2/1/8/6 (A13/8) RSA/Mozambique. (2) Sogil (Pty) Ltd, 28 Miller Street, New Doornfontein. *Postal address:* P.O. Box 34493, Jeppestown, 2099/New application. (3) 1 × 12 700 kg truck. (4) (a) Goods. (4) (b) Goods. (5) (a) From points situated in the Republic of South Africa to Lebombo border post between RSA and Mozambique and return. (5) (b) From Lebombo border post between RSA and Mozambique to points situated in the Republic of South Africa and return.

(1) D14/2/1/6/2201(A2/23) Johannesburg.

(2) Greyhound Coach Lines (Pty) Ltd t/a Greyhound Citiliner/19 Turf Siding Road, Springfield Ext 4, Johannesburg/New application.

- (3) 6×66 seater vehicles
- 19×44 seater vehicles
- 5×44 seater vehicles

(4) Organised parties and their personal effects.

(5) Additional Authority Sought

Organised parties and their personal effects, jointly attending a religious gathering, or a wedding, funeral, tribal function, or taking part in a picnic, concert, dance, competition, game or other form of amusement, or to jointly attend a camp or other gathering - from points within a radius of ten (10) kilometres from the holders existing routes as specified in Annexure "Greyciti B" to:

- (a) points within the Republic of South Africa, and return to the original point of embarkation, and
- (b) the borders of the Republic of South Africa en route to points within neighbouring states, and return to the original point of embarkation.

Subject to the condition that the transportation must be undertaken as a group, and that no passengers may be picked up on route for conveyance to any intermediate point.

"Greycity" B

Passengers and their personal effects together with food and drink intended for consumption by the passengers, as well as parcels on the following routes:

SERVICE 1: RANDBURG—PRETORIA

Route forward: From terminus in Kent Avenue (Randburg) via Kent Avenue, Harley Street, Selkirk Road, Jan Smuts Avenue, Republic Road to William Nicol Highway (Sandton). Turn right into William Nicol Highway, left into Sandhurst Drive (previously known as 3rd Avenue and/or Sandton Drive and/or Woodside Road). Turn left into Alice Street, right into West Street, left into Katherine Road, right into Vere Street and left into N1 Ben Schoeman Highway as far as Pretoria. Then via Potgieter Street (Pretoria) right into Struben Street, right into Prinsloo Street, left into Schoeman Street and left into du Toit Street to terminus.

Route return: Return to Randburg via Du Toit Street, left into Pretorius Street, right into Van der Walt Street, left into Proes Street, left into Schubart Street, right into Minnaar Street and left into Potgieter Street. (Alternatively from Schubart Street along new section of road past Minnaar Street connecting directly with Potgieter Street) and then forward via same route as followed on the forward journey to terminus in Kent Avenue (Randburg).

Route through towns as directed by the municipal authorities.

Restriction: 1. No intermediate passengers may be conveyed within the Sandton Municipal area.

2. On the forward journey no passenger may be picked up after departing from the Sandton Municipal Area, and on the return journey no passenger may be set down before reaching the Sandton Municipal area.

Additional journeys over entire, or part of route as and when required including Saturdays and Sundays.

SERVICE 2: JOHANNESBURG—RUSTENBURG

Route: Park Station via Leyds Street, Harrison Street, Wolmarans Street, Smit Street, Solomon Street, Annet Road, Kingsway, Perth Street, Main Road Ontdekkers Road, Mouton Street, Behrman Street, Stapelberg Street, Adderley Street, Nywerheid Street, Main Reef Road, P C Drive, George Morton Street, Kruger Street, Luipaard Street, Industrial road, then on to Main Road P16/1 to Rustenburg town situated on the farm town and townlands of Rustenburg 272 district of Rustenburg, returning via same route.

SERVICE 3: JOHANNESBURG—RUSTENBURG

Route: Park Station, Leyds Street, Harrison Street, Wolmarans Street, Smit Street, Solomon Street, Annet Road, Kingsway, Perth Street, Mainweg, Ontdekkersweg, Mouton Street, Behrman Street, Stapelberg Street, Adderley Street, Nywerheid Street, Main Reef Road, P C Drive, Barratt Road, Main Reef Road, Luipaard Street, Mark Street, George Norton Street, Kruger Street, Luipaard Street, Industrial Road, then onto Main Road P16-1 to Rustenburg 272, returning via same route.

Note Routes in towns and cities per agreement with local authorities.

SERVICE 4: MULDRSDRIFT – WINDSOR – FERNDAL – JOHANNESBURG

Route forward: Muldersdrift Hotel, Old Krugersdorp/Pretoria Road, Muldersdrift Road, D F Malan Drive, Alexander Avenue, Princess Avenue, Edward Street, Queens Avenue, Alexander Avenue, Earles Avenue, Alice Street, D F Malan Drive, Judges Avenue, Beatrice Street, Kings Avenue, George Street, Judges Avenue, South Road, First Avenue, Barry Hertzog Avenue, Empire Road, Jan Smuts Avenue, Ameshoff Street, Biccard Street, Smit Street, Harrison Street, Kerk Street, Loveday Street Terminus.

Return: Loveday Street, De Villiers Street, Harrison Street, De Korte Street, Ameshoff Street, then as forward route in reverse as far as Barry Hertzog, then: First Street, West Street, Judges Avenue, and then as forward route in reverse.

Restriction: On journeys to Johannesburg, no passengers to be picked up after leaving the junction of George Street and Judges Avenue. On the return journey, no passengers to be set down before the junction of George Street and Judges Avenue.

Alternative route during off-peak periods forward: As per above route to Kings Avenue, then Republic Road, Rabie Street, Hester Road, Philip le Roux Avenue, Hans Schoeman Street, Hill Street, Kent Avenue, Harley Street, Selkirk, Jan Smuts Avenue, then as per existing route.

Return: As per existing route to Ameshoff Street, then as above alternative route in reverse.

Restriction: On journeys to Johannesburg no passengers to be picked up after leaving Philip Le Roux Street, (Malanshof). On journeys from Johannesburg no passengers to be set down before Philip Le Roux Street, (Malanshof).

Alternative restriction: Additional journeys, as and when required, with authority to operate between either terminus and any intermediate point en route.

Restriction: No intermediate passengers may be conveyed within any single Municipal area. Additional journeys over entire or part of route as and when required including Saturdays and Sundays. Intermediate stops when necessary.

Restriction: Subject to the condition:

(1) That only passengers in possession of through tickets to or from points beyond Johannesburg may be conveyed and no local passengers may be conveyed between and Johannesburg.

(2) That the passengers be in possession of tickets for conveyance further than Johannesburg en route on intercity service.

SERVICE 5: JOHANNESBURG – KLERKSDORP

Route: Between Klerksdorp and Johannesburg from bus terminus at Town Hall, Klerksdorp via R29, Potchefstroom and R29 to Johannesburg terminus at Leyds Street, returning via same route.

Routes and terminus in towns to be operated as specified by the local authorities in each town.

SERVICE 6: POTCHEFSTROOM – DURBAN

Route: Between Potchefstroom and Durban via R29 to Klerksdorp, R30 to Orkney, Odendaalsrus and Welkom then from Welkom direct to Riebeeckstad and via R70 to Senekal and R49 from Senekal to Harrismith, then N3 via Ladysmith, Estcourt, Mooi River and Pietermaritzburg to Durban, returning via same route. Stops and routes into and through towns and cities en route as directed by the local municipalities.

No local passengers shall be conveyed within any municipality.

SERVICE 7: POTCHEFSTROOM – PIETERSBURG

Route forward: From terminus in Potchefstroom to Johannesburg via R29 (or via R29, M38 and R29). Through Johannesburg on routes as specified by the local authority, then via M1, N1, Ben Schoeman Highway, continuing on N1 past Pretoria, via Warmbaths, Nylstroom, Naboomspruit and Potgietersrus to terminus in Pietersburg on routes as specified by the local authority.

Alternative route forward: As per forward route up to Pretoria, along Ben Schoeman Highway and Potgieter Street, through Pretoria on routes as specified by the Local Municipal Authority, rejoining the N1 via roads specified by the local authority, and then as per forward route to Pietersburg.

Return routes As per forward routes, and through towns and cities on routes as specified by the various local authorities.

Restriction No intermediate passengers may be conveyed between Johannesburg and Pretoria, both points inclusive.

No intermediate passengers may be picked up and set down between Naboomspruit and Potgietersrus both points inclusive on either the forward or return journeys.

No intermediate passengers will be picked up and set down between Pretoria and Soweto both points inclusive on either the forward or return journeys.

Note All routes through towns and cities as per agreement with the Local Authorities. The holder is authorised to short turn at points along the route subject to existing restrictions.

SERVICE 8: JOHANNESBURG – PRETORIA

Route forward As per existing authority namely Loveday Street, De Villiers Street, Harrison Street, then Wolmarans Street, Viljoen Street, Smit Street, M1 then as per existing authority namely N1, Ben Schoeman Highway (Pretoria), Potgieter Street, Struben Street, Prinsloo Street, Schoeman Street, Du Toit Street terminus.

Route return Du Toit Street, Pretorius Street, Van der Walt Street, Proes Street, Schubart Street, Minaar Street, Potgieter Street, (alternatively from Schubart Street along new section of road past Minnaar Street, connecting directly with Potgieter Street), then as forward route in reverse direction as far as Smit Street then as per existing authority namely Harrison Street, Kerk Street, Loveday Street terminus.

Alternative route Use of R101 or sections thereof between Kramerville and Verwoerdburg off-ramps.

Routes and stops within towns and cities as directed by the Municipal Authorities.

Restriction No intermediate passengers may be conveyed within any single Municipal area.

Additional journeys over entire or part of route as and when required including Saturdays and Sunday. Intermediate stops when necessary.

Restriction Subject to the condition

(1) that only passengers in possession of through tickets to or from points beyond Pretoria and/or Johannesburg may be conveyed, and no local passengers may be conveyed between Pretoria and Johannesburg, both points inclusive,

(2) that the passengers be in possession of tickets for conveyance further than Johannesburg en route on an intercity service.

SERVICE 9: JOHANNESBURG — MANZINI

From terminus at Leyds Street, Johannesburg, via Leyds Street, Harrison Street, Wolmarans Street, M1 South, M2 East, N3, R22 to Witbank and Middelburg, N4 and R33 to Carolina and then R39 past Warburton to Oshoek Border Post en route to Manzini via Mbabane. Return via same route, entering Johannesburg from M1 onto Smit Street, then via Loveday Street to terminus in Leyds Street.

NOTE: Routes and termini in towns as directed by the Local Authority.

Alternative Route 1 As per existing authority authorised route to Middelburg, namely Leyds Street (Johannesburg), Harrison Street, Wolmarans Street, M1 South, M2 East, N3, R22 to Witbank and Middelburg, then N4, R65 to Hendrina, R38 to Carolina and then continue via existing route to Oshoek border post via R39, Warburton and Lochiel, returning via same route.

Alternative Route 2 As per existing authorised route to Witbank then R544 Van Dyksdrif, R542, R38 Hendrina, Carolina, then continue on authorised route to Oshoek border post, returning via the same route.

Alternative Route 3 Johannesburg, Leyds Street, Harrison Street, Wolmarans Street, Smit Street, on ramp to M1 South, M2 East, N3 South, N17 Springs, R29 Bethal, R29 Ermelo, R39 Oshoek border post returning via the same route.

Alternative Route 4 As for route 3 above to N3 South then R550 Nigel, R550 Devon, R29 Bethal then continue as route 3 to Oshoek border post, returning via the same route.

SERVICE 10: JOHANNESBURG — NELSPRUIT

Route forward Johannesburg (Leyds Street terminus) N1 to Pretoria - N4 to Witbank - Middelburg - Nelspruit.

Route return As for forward route in reverse direction.

Alternative route forward Johannesburg (Leyds Street terminus) - R22 to Witbank then N4 as for forward route above.

Alternative route return As alternative route forward in reverse direction.

Restriction No intermediate passengers within any Municipality or between Johannesburg and Pretoria.

Stop en routes through towns and cities as directed by the Local Municipal Authorities.

SERVICE 11: JOHANNESBURG — NELSPRUIT

Route forward Johannesburg (Leyds Street terminus) via Harrison Street, Wolmarans Street, Viljoen Street, Smit Street, M1 North, N1 to Pretoria, N4 to Witbank, Middelburg, Nelspruit.

Route return As for forward route, entering Johannesburg at Braamfontein off-ramp Smit Street, Loveday Street and terminus in Leyds Street.

Alternative route forward Johannesburg (Leyds Street terminus) - R22 to Witbank, then N4 as for forward route above.

Alternative route return As alternative route forward in reverse direction.

Restrictions No intermediate passengers with any Municipality or between Johannesburg and Pretoria.

Stops and routes through towns and cities as directed by the Local Municipal Authorities.

SERVICE 12: JOHANNESBURG — DURBAN

Route forward Johannesburg Leyds Street - Frederick Street - Simmonds Street - Village Road - M2 and N3 to Durban via Harrismith, and when required also Heidelberg - Villiers - Warden - Harrismith - Ladysmith - Estcourt - Mooi River - Pietermaritzburg - Western Freeway - Commercial Road - Soldiers Way - Pine Street - Brickhill Road - West Street - Marine Parade Durban.

Route return Durban Marine Parade - Rutherford Street - Point Road - Brickhill Road - Pine Street - Western Freeway - N3 then as forward route in reverse to M2 then Rissik Street - Wolmarans Street - Loveday Street - Leyds Street, Johannesburg.

NOTE: Routes through towns as directed by the Local Municipal Authority.

Alternative routes forward:

(a) As forward route to Heidelberg the R23 to Ladysmith via Newcastle - National Road N3 to Durban as forward route.

(b) Johannesburg Leyds Street - Harrison Street - Marshall Street - John Page Drive - Jules Street - Stanhope Street - R29 - Johann Rissik Road - Germiston - M46 - Boksburg - M46 - Commissioner Street - M43 - R29 - Benoni - M45 - Brakpan - M45 - R554 - R51 - Springs - R51 - Nigel - R51 - Heidelberg - N3 South then as per existing route.

(c) Johannesburg Leyds Street - Harrison Street - Market Street - R24 - R22 - Boksburg off-ramp - R21 - Boksburg then as route (b) above.

(d) Johannesburg Leyds Street - Harrison Street - Marshall Street - End Street - Heidelberg Road - M46 - R77 - N17 - Boksburg off-ramp - R21 - Boksburg - then as route (b) above.

(e) As for route (b), (c) or (d) to Springs then R29 - Devon - Leandra - Evander - Trichardt - R77 - Secunda to R546 Junction - R546 - Charl Cilliers - R546 - Standerton - R23 - Volksrust - R23 - Newcastle - then as per existing route.

(f) As for route (e) as far as Standerton then R546 - Vrede - then as per existing route.

Alternative routes return:

As alternative forward routes in reverse.

The conveyance authorised herein shall be subject to the following condition:

No local passengers to be conveyed within the municipal areas of the town along the routes or be both picked up and set down between Johannesburg and Springs.

Alternate route:

Between Johannesburg and Durban via route R26, R54 and N3 to Villiers, Harrismith, Ladysmith, Estcourt, Mooi River, Pietermaritzburg and Durban, returning via same route.

Stops and routes into and through towns and cities as directed by the local municipal authorities.

No local passengers may be conveyed within any municipality.

SERVICE 13: JOHANNESBURG—DURBAN

Route forward:

From Johannesburg Terminus at Leyds Street (adjacent to Rotunda) via Leyds Street, Harrison Street, Frederick Street, Simmonds Street, Village Road, M2 on ramp, M2 N3 to Durban via Heidelberg, Villiers, Warden, and Harrismith. Turn off N3 at R49 to Harrismith and Harrismith Holiday Inn where vehicle will stop. Return along R49 to N3 and continue along N3 to Pietermaritzburg, into stop at Pietermaritzburg, into stop at Pietermaritzburg on roads as directed by the local authority, and return to N3 on roads as directed by the local authority. Continue along N3 to Durban, entering Durban from Western Freeway via City off ramp, Commercial Road, Soldiers Way, Pine Street, Brickhill Road, West Street and Marine Parade to terminus at Durban Transport Management Board Tour Office.

Route return:

From terminus at Durban Transport Management Board Tour Office on Marine Parade, via Marine Parade, Rutherford Street, Point Road, Brickhill Road, Pine Street, Western Freeway and N3 to Pietermaritzburg. Then as for forward route to Johannesburg, entering Johannesburg via N3. M2 West, Rissik Street off-ramp, Rissik Street, Wolmarans Street, Loveday Street and Leyds Street to terminus adjacent to Rotunda.

Stops and routes through towns and cities as directed by the local municipal authorities.

Restriction: No local passengers shall be conveyed within any municipality.

SERVICE 14: JOHANNESBURG—CAPE TOWN

Route forward:

Leyds Street (Terminus) - Harrison Street - Wolmarans Street - Viljoen Street - Smit Street - 17th Street - Bartlett Street - High Street - Portland Street - Perth Street - Main Street (Johannesburg) - Ontdekkers Road (Roodepoort) Voortrekker Road - Tindall Road - Main Reef Road - R24 (Krugersdorp) R28 - To Westonaria - R29 - R501 - R500 - Carltonville - R500 - R29 - via Potchefstroom - Klerksdorp - Wolmaransstad - Bloemhof - Warrenton - Kimberley - Britstown - Victoria West to Three Sisters N1 via Beaufort West - Laingsburg - turn off to Matjiesfontein - Touws River - Worcester and Paarl N1 to Cape Town - Table Bay Boulevard, Heerengracht - Adderley Street - Darling Street - Plein Street - Golden Acre Terminus.

Route return: As forward route in reverse to Smit Street Johannesburg then Loveday Street - Leyds Street Terminus.

Alternative route forward 1: As route forward above to Smit Street then M1 - P29 to Potchefstroom then as route forward above, or via Smit Street, De Villiers Graaff Motorway - M2, R26, P156 - 3, P156 - 4 and N1 to Cape Town.

Alternative route return: As alternative forward route in reverse to Smit Street, Johannesburg then as route return above, or via N1, P156 - 4, P156 - 3, R26 and M2, Wessel Street and Smit Street.

Alternative route A: As per existing route to Bloemfontein and Colesberg, then via N1 and R57 to Noupoot, Middelburg, Graaff Reinet and Aberdeen, then R61 to Beaufort West, and from Beaufort West to Cape Town as per existing authority, returning via same route.

Alternative route B: As per existing route to Colesberg and Hanover, then via R32 to De Aar and Britstown, R29 to Victoria West and Three Sisters then via N1 and existing route to Cape Town, returning via same route.

Routes through the towns and cities may be changed as directed by the Local Municipal Authorities.

Additional journeys over entire, or part of route as and when required, or to connect with other coach services.

Restriction: No intermediate passengers may be carried between the terminus in Leyds Street and the corner of Ontdekkersweg and C R Swart Road.

SERVICE 15: JOHANNESBURG - GABORONE

Route: From terminus in Leyds Street Johannesburg, via Harrison Street, Wolmarans Street, Viljoen Street, Smit Street, 17th Street, Bartlett Street, High Street, Portland Street, Perth Street, Main Street, Ontdekkers Road, Voortrekker Road, Tindall Road Main Reef Road, R24 to Magaliesberg, then R509 via Koster to Swaruggens, R27 to Zeerust and R505 to Kopfontein border post en route to Gaborone; returning via the same route, entering Johannesburg via Smit Street, Loveday Street to terminus in Leyds Street.

Routes through towns and cities may be changed as directed by the local authorities.

Additional journeys over entire or part of route as and when required.

Alternate route: Between Johannesburg and Gaborone via R24 to Krugersdorp, Magaliesberg and Rustenburg, then via R27 to Zeerust and R505 to Kopfontein Border post en route to Gaborone, returning via same route.

Stops and routes into and through towns and cities as directed by the local municipal authorities.

SERVICE 16: JOHANNESBURG - MOSSEL BAY

Route: From Johannesburg terminus at Leyds Street via Harrison Street, Wolmarans Street, Viljoen Street, Smit Street, M1 South, Village Road, R29 through Potchefstroom, Klerksdorp, Wolmaransstad, Bloemhof, Warrenton, Kimberley, Britstown, Victoria West and Three Sisters. Then via N1 to Beaufort West and R29 to De Rust. Then via Oudtshoorn and R328 to Mossel Bay, returning via the same route to Johannesburg, entering Johannesburg via R29, M2 West, M1 North, Smit Street, Loveday Street to terminus in Leyds Street.

Alternate route: As per forward route to M1 South, M2 East, then via R26 to Vereeniging P156-3, P156-4 and N1 through Parys, Vredefort and Kroonstad to Bloemfontein and Colesberg, then via R57 to Middelburg, Graaff Reinet, Willowmore and Uniondale, then via R62 and R59 to George, then via N2 to Mossel Bay, returning via the same route, entering Johannesburg via M2, M1, Wessel Street, Smit Street, Loveday Street and terminus in Leyds Street.

Routes through towns and cities may be changed as directed by the local authorities.

Additional journeys over entire or part of route as and when required, or to co-ordinate with other coach services.

SERVICE 17: DURBAN - EAST LONDON - PORT ELIZABETH**(i) DURBAN NA PORT ELIZABETH OOR OOS-LONDEN**

Durbanstasie - regs NMR laan - regs Old Fortweg - Leopoldstraat - Marketstraat - Warwicklaan - Suidelike Snelweg - Port Shepstone (Poskantoor) - N2 - Kokstad - N2 - Oos-Londenstasie - N2 - King William's Town - N2 - Grahamstad - N2 Settlersweg - links Stasiestraat - Port Elizabethstasie.

(ii) PORT ELIZABETH NA DURBAN OOR OOS-LONDEN

Port Elizabethstasie - Stasiestraat - regs North Unionstraat - Wolmerweg - regs op M4 - Settlersweg N2 - Grahamstad - N2 - King William's Town - N2 Oos-Londenstasie - N2 - Kokstad - N2 - Port Shepstone (Poskantoor) - N2 - Suidelike Snelweg - links Moorestraat - afrit - regs Sydneyweg - Warwicklaan - regs Alicestraat - Old Fortweg links NMR laan - links Durbanstasie.

Stop and routes through town and cities as directed by the local municipal authorities.

Restriction: No local passengers shall be conveyed within any municipal areas.

SERVICE 18: BLOEMFONTEIN - PRETORIA

Route: From terminus at Bloemfontein (as approved by the local authority) along roads as directed by the local authority and via R30 to Brandfort - Theunissen - Welkom - Odendaalsrus and R34 to Kroonstad then via N1 to Vredefort and Parys, N1, P156-4 and P156-3 to Vereeniging the R26, M2 and De Villiers Graaff Motorway (M1) to Johannesburg, exit at Braamfontein off-ramp - Wessels Street - Smit Street - Loveday Street - Leyds Street - to coach halt adjacent to Rotunda, then via Leyds Street - Rissik Street - Wolmarans Street - Smit Street - M1 - N1 - R28 to Pretoria terminus via Ben Schoeman Highway - Eeufes Road - Christina de Wit Avenue - Maria van Reibeeck Road - Elandspoort Avenue - Mears Street - Jeppe Street Beatrix Street and Pretorius Street - Kerk Street - Hamilton Street - Troy Street - Walker Street - Mears Street - Elandspoort Avenue - Maria van Reibeeck Road - Christina de Wit Avenue - Eeufes Road - Ben Schoeman Highway (N1) and M2 to Johannesburg, entering via Braamfontein off-ramp then Wessel Street - Smit Street - Loveday Street - Leyds Street - Rissik Street - Wolmarans Street - Smit Street - De Villiers Graaf Motorway - M2 and then as forward route to terminus in Bloemfontein.

Stops and routes through towns and cities as directed by the local municipal authorities.

Alternate route: Between Bloemfontein and Pretoria via N1 to Johannesburg, returning via same route.

Stops and routes into and through towns and cities as directed by local municipal authorities.

Restriction: No local passengers shall be conveyed within any municipality.

SERVICE 19: BLOEMFONTEIN - DURBAN

Route: From terminus at Bloemfontein (as approved by the local authority) along roads as directed by the local authority and via R30 and N1 to Winburg, then via R49, Senekal and Bethlehem to Harrismith, and N3 to Ladysmith and Colenso, then via N3 to Estcourt turn-off (Road 10) and then via road 10 into Estcourt to stop in Estcourt as directed by the local authority. Return to N3 via R615 and road 170 (seven kilometres south of Estcourt) and continue along N3 via Mooi River and Pietermaritzburg to Durban, entering Durban from Western Freeway via City off-ramp - Commercial Road - Soldier's Way - Pine Street - Brickhill Road - West Street - Marine Parade to terminus at Durban Transport Management Board Tour Office. Return via Marine Parade - Rutherford Street - Point Road - Brickhill Road - Pine Street - Western Freeway and N3, and then as per forward route in reverse.

Stops and routes through towns and cities as directed by the local municipal authorities.

Restriction: No local passengers shall be conveyed within any municipality.

Alternate route: Between Bloemfontein and Durban via R64 Thaba'Nchu, R64, R26, Ladybrand, Ficksburg, Bethlehem then via existing route namely R49 and N3 to Ladysmith and Colenso, then via N3 to Estcourt turn-off (Road 10) and then via Road 10 into Estcourt to stop in Estcourt as directed by the local authority. Return to N3 via R615 and Road 170 (seven kilometres south of Estcourt) and continue along N3 via Mooi River and Pietermaritzburg to Durban, entering Durban from Western Freeway via City off-ramp - Commercial Road - Soldier's Way - Pine Street - Brickhill Road - West Street - Marine Parade to terminus at Durban Transport Management Board Tour Office. Return via Marine Parade - Rutherford Street - Point Road - Brickhill Road - Pine Street - Western Freeway and N3, and then as per forward route in reverse.

Stops and routes through towns and cities as directed by the local municipal authorities.

Restriction: No local passengers shall be conveyed within any municipality.

SERVICE 20: BLOEMFONTEIN—UPINGTON

Route: From terminus in Bloemfontein (as approved by the local authority) along roads as directed by the local authority and via R64, Dealesville - Boshof - Kimberley - Schmidtsdrif - Campbell and Griekwastad to Groblershoop then R32 to Upington and terminus in Upington. Return via same route.

Stops and routes through towns and cities as directed by the local municipal authorities.

Restrictions: No local passengers shall be conveyed within any municipality.

SERVICE 21: BLOEMFONTEIN—PORT ELIZABETH

Route: From terminus in Bloemfontein (as approved by the local authorities) along roads as directed by the local authority, then via R706 to N1. From N1 turn off to Edenburg along R717 to stop in Edenburg as directed by the local authority. Return on roads as directed by the local authority, and R717 to N1. Continue on N1 to tertiary road turn-off to Trompsburg. Into Trompsburg on tertiary road and roads as directed by the local authority. Return along same route to N1 and continue to Springfontein and Colesberg, then via R57 to Middelburg and Graaff-Reinet, then via R63 through Adendorp, Pearston and Somerset East to Cookhouse, then via R32 and N2 to terminus in Port Elizabeth (as approved by the local authority). Return via same route.

Alternate route via Cradock: As per forward route as far as Middelburg, then via R57 and R32 through Cradock and Cookhouse to N2, then via N2 to Port Elizabeth terminus (as approved by the local authority). Return via same route.

Stop and routes through towns and cities as directed by the municipal authorities.

Alternate route: Between Bloemfontein and Port Elizabeth via N1 to Colesberg and R57 to Graaff-Reinet, then via R75 to Uitenhage and R368 to Port Elizabeth, returning via same route.

Stops and routes through towns and cities as directed by the municipal authorities.

Restriction: No local passengers shall be conveyed within any municipality.

SERVICE 22: BLOEMFONTEIN — EAST LONDON

Route: From terminus at Bloemfontein (as approved by the local authority) along roads as directed by the local authority then via R30 - Reddersburg - Smithfield - Rouxville - Aliwal North - Jamestown - Queenstown - Cathcart - Stutterheim - King William's Town, then via N2 to terminus in East London as approved by the local authority. Return via same route.

Stops and routes through towns and cities as directed by the local municipal authorities.

Restriction: No local passengers shall be conveyed within any municipality.

SERVICE 23: BLOEMFONTEIN — CAPE TOWN

Route: From terminus in Bloemfontein (as approved by the local authority) along roads as directed by the local authority, then via R706 to N1. From N1 turn-off to Edenburg along R717 to stop in Edenburg as directed by the local authority. Return on roads as directed by the local authority, and R717 to the N1. Continue on N1 to tertiary road turn-off to Trompsburg. Into Trompsburg and tertiary road and roads as directed by the local authority. Return along same route to N1, and continue on N1 via Springfontein, Colesberg, Hanover, Richmond, Beaufort West, Laingsburg, turning off N1 to Worcester, return to N1 and proceed to Paarl, via N1 and follow N1 to Cape Town, then on roads as directed by the local authority to terminus in Cape Town as approved by the local authority. Return to Bloemfontein via same route.

Stops and routes through towns and cities as directed by the local municipal authorities.

Restriction: No local passengers shall be conveyed within any municipality.

SERVICE 24: JOHANNESBURG — RICHARD'S BAY

Route: From terminus at Leyds Street, Johannesburg via Harrison Street, Wolmarans Street, Viljoen Street, Smit Street, M1 South, M2 East and N3 to Heidelberg, then R23 to Standerton, Volksrust and Newcastle. Then via R68 past Dundee and Nqutu to Melmouth. Then via R34 to Empangeni and Richards Bay, returning via the same route, entering Johannesburg via M2 West, M1 North, Braamfontein off-ramp, Smith Street, Loveday Street to terminus in Leyds Street.

Routes through towns and cities may be changed as directed by the local authorities.

Restriction: Subject to the condition that no intermediate passengers may be conveyed between Newcastle and Richards Bay, both points inclusive.

SERVICE 25: JOHANNESBURG — MESSINA

Route forward: From terminus in Johannesburg, through Johannesburg on routes as specified by the Local Authority, then via M1, N1, Ben Schoeman Highway, continuing on N1 past Pretoria, via Warmbaths, Nylstroom, Naboomspruit and Potgietersrus to terminus by the local authority, then via N1, Louis Trichardt and Messina on routes specified by the Local Authority to Beit Bridge en route to Harare.

Alternative route forward: As per forward route up to Pretoria, along Ben Schoeman Highway and Potgieter Street, through Pretoria on routes as specified by the local authority, rejoining N1 on routes as specified by the local authority and then as per forward route to Beit Bridge en route to Harare.

Return routes: As per forward routes, through towns and cities on routes as specified by the various local authorities.

Time table: Daily. As and when required.

Tariff: By agreement.

Restriction: No intermediate passengers may be conveyed between Johannesburg and Pretoria, both points inclusive.

No intermediate passengers may be picked up and set down between Naboomspruit and Potgietersrus, both points inclusive on either the forward or return journeys.

Note: All routes through towns and cities as per agreement with the local authorities. The holder is authorised to short turn at points along the route subject to existing restrictions.

SERVICE 26: JOHANNESBURG — PORT ELIZABETH

Route forward: Between Johannesburg and Port Elizabeth via existing route to Colesberg, then via R57 to Middelburg, R32 to Cradock then R32 and R63 to Bedford, Adelaide, Fort Beaufort, R67, Grahamstown and N2 to Port Elizabeth, returning via same route.

Alternative route forward: Between Johannesburg and Port Elizabeth via existing route to Colesberg, then via R57 to Middelburg, R32 to Cradock then R32 and R63 to Bedford, R350 to Grahamstown and N2 to Port Elizabeth, returning via same route.

Restriction: No passengers may be picked up or set down between Grahamstown and Port Elizabeth, both points inclusive.

SERVICE 27: JOHANNESBURG — EAST LONDON

Route forward: Between Johannesburg and East London via existing route to Queenstown, then via R67 to Fort Beaufort and Grahamstown, then N2 via King William's Town to East London, returning via same route.

Restriction: No passengers may be picked up or set down between Grahamstown and East London, both points inclusive.

SERVICE 28: JOHANNESBURG — WILD COAST SUN

Route forward: Johannesburg Leyds Street - Frederick Street - Simmond Street - Village Road - M2 and N3 to Durban via Harrismith, and when required also Heidelberg - Villiers - Warden - Harrismith - Ladysmith - Estcourt - Mooi River - Pietermaritzburg - Durban. From Durban via N2 to Amanzimtoti, Scottburgh, Hibberdene, Port Shepstone, then on R61 via Street Michaels-on-Sea, Uvongo, Margate, Ramsgate, Southbroom and Port Edward to Wild Coast Sun Hotel.

Return route: Return to Durban from Wild Coast Sun Hotel as per forward route, then N3 then as forward route in reverse to M2 then Rissik Street - Wolmarans Street - Loveday Street - Leyds Street Johannesburg.

Note: Routes through towns as directed by the local municipality authority.

Alternative new route forward: As forward route to Heidelberg the R23 to Ladysmith via Newcastle - National Road N3 to Durban as forward route, and on to Wild Coast Sun Hotel as per forward route.

Alternative return route: As alternative forward route in reverse.

The conveyance authorised herein shall be subject to the following condition:

Restriction: No local passengers to be conveyed within the municipal areas of the town along the route.

SPECIAL SERVICES

1. Passengers for religious, sport and educational purposes within a radius of 160 (one hundred and sixty) kilometres from the Randfontein General Post Office, with the proviso that the return journey be commenced within 24 (twenty four) hours after completion of the forward journey.

2. Passengers for religious, sport and educational purposes within a radius of 160 (one hundred and sixty) kilometres from Carletonville General Post Office with the proviso that the return journey be commenced within 24 (twenty four) hours after completion of the forward journey.

3. Organised parties of persons and their personal effects, jointly attending a religious gathering, funeral or tribal function, or to jointly take part in a picnic, concert, dance competition, or game or other form of amusement or to jointly attend a camp, or other gathering - within the Magisterial District of Alberton, Balfour, Benoni, Boksburg, Brakpan, Delmas, Germiston, Heidelberg (Tvl), Johannesburg, Krugersdorp, Nigel, Oberholzer, Pretoria, Randfontein, Roodepoort, Springs, Vanderbijlpark and Vereeniging and those portions of the Magisterial Districts of Heilbron, Sasolburg and Parys within a radius of twenty miles from Vereeniging Main Post Office as well as between points within the aforementioned areas and points within the Municipal area of Fochville, subject to the proviso that:

(a) All passengers (except in cases of illness and similar occurrences) will be returned to the same point of commencement of such trip.

(b) No passengers will be picked up en route for conveyance to the point of departure or any other intermediate point.

4. Pupils or students from any Educational Institution or organised educational journeys with supervising staff from Johannesburg to places of educational interest in Natal - to the Natal border via the National Road N3, N16 and N5; returning via same route.

5. Persons and their personal luggage undertaking a specific tour for educational purposes, religious gatherings or taking part in picnics, concerts, competitions, games or other forms of amusement - from points within the magisterial districts or municipal areas of Johannesburg, Krugersdorp, Randfontein, Westonaria, Oberholzer, Fochville and Vereeniging to points within the Republic of South Africa and return.

6. Group of persons and their personal effects by means of a motor vehicle which has been chartered for a group of persons travelling together on organised tours commencing from points within the municipal areas of Krugersdorp, Westonaria, Carletonville and Fochville to points of interest within the Republic of South Africa and return.

The authority defined above shall be subject to the following conditions:

1. Once the vehicle has been chartered for a specific tour, the holder of this Public permit shall not be allowed to sell vacant seats on the vehicle to any person for that tour.

2. Apart from the conveyance authorised in this Public permit, the holder thereof shall not make known generally whether by means of a notice published in a newspaper or in any other manner his intention to undertake a particular journey over any particular route.

3. All persons shall be returned to the point of commencement of the tour. This restriction shall not apply to a person conveyed on a journey on which he will use another form of conveyance. The name of such person and the point of his embarkation shall be reflected in the manifest referred to in condition 6 hereunder.

- (a) Name and address of Public permit holder.
- (b) Number of Public permit.
- (c) Registration number of vehicle.
- (d) Date and time of commencement and expected date of completion of journey.
- (e) Points between which journey is to be undertaken.
- (f) Name and address of Charterer.
- (g) Signature of holder of Public permit or person authorised to sign on his behalf.
- (h) Carrying capacity of vehicle.

4. One copy of the manifest shall be carried by the driver of the vehicle and the original of such entry shall be posted within 24 hours after commencement of the journey to the Secretary for Transport, Private Bag X193, Pretoria. The office copy of the entry shall be kept by the holder and held available for inspection by an authorised officer.

5. If no persons were conveyed over a period of 30 (thirty) days or if conveyance of persons took place only within a radius of 160 kms a nil return for the period must be submitted.

6. Not more than one vehicle shall be used at any one time from the areas mentioned above.

The conditions contained herein shall be subject to review at any time.

AUTHORITY ALL ROUTES:

- 1. Co-ordination if necessary of any routes having a portion of a common route or terminus.
- 2. Save for restrictions imposed, to operate services on any authorised route to and from intermediate points at times when necessary and as approved by the local authorities.
- 3. Deviation from authorised routes when forced to do so by any fortuitous and temporary blockage or obstruction on the said route preventing the use thereon or any portion thereof, of the vehicle to which this permit relates, or by the existence on that route or that portion thereof, of conditions which would render such use dangerous to the vehicle or to any passengers being conveyed therein or to operate over any other route as proposed by the local municipal authority from time to time.
- 4. Interchangeability of all vehicles over approved routes, time tables, tariffs and restrictions.
- 5. Time tables as and when required.

CHILDREN'S FARES: APPLICABLE TO ALL ROUTES

Up to third birthday free of charge.

Up to twelfth birthday half adult fare.

Fractions of a cent to count as one cent.

- 1. Where not otherwise specified fares to be "by agreement".
- 2. Express fares on all long distance routes not to exceed R5-00 more than the authorised fare.

SPECIAL AUTHORITY

- 1. To charge less than the authorised fare at the discretion of Greyhound Coach Lines (Pty) Ltd.
- 2. To charge through fares on connecting services.

(1) D14/2/1/9/9 (A14/9) RSA/Namibia. (2) Refrigerated Trucking (Pty), Joan Simonis Straat, Parow, Cape Town. *Postal address:* C. D. Nel Associates (Tvl) CC, P.O. Box 1074, Pretoria, 0001/New application. (3) 5 × 42 000 kg trailer to be advised. (4) (a) Goods required to be carried under refrigerated conditions. (4) (b) Goods required to be carried under refrigerated condition. (5) (a) From points in the Republic of South Africa (RSA) to points within the Republic of Namibia. (5) (b) From points in the Republic of Namibia to points within the Republic of South Africa.

(1) D14/2/1/9/10 (A14/10) RSA/Namibia. (2) Kearley's Transport (Pty) Ltd, Louw Street, Wellington. *Postal address:* P.O. Box 786, N Paarl, 7623/New application. (3) 3 × 35 000 kg trailers, 21 × 32 800 kg trailers, 6 × 28 000 kg, 5 × 23 400 kg and 1 × 38 000 kg trailer to be advised. (4) (a) General goods. (4) (b) General goods. (5) (a) From points within the Republic of South Africa, via the borders to points within the Republic of Namibia and (5) (b) From points within the Republic of Namibia, via the borders to points within the Republic of South Africa.

(1) D14/2/1/6/2218 (A2/17) Johannesburg. (2) Siphon Nkosi/1565 Zola-North/1566 Zola-North P.O. Kwa-Xuma, 1808/New application. (3) 1 × 15 Seater vehicle to be purchased. (4) Taxi passengers, tourists and employees. (5) Within the points of boundaries of Soweto the car to be stationed at Zola Bus Taxi Rank.

(1) D14/2/1/6/2216 (A2/11) Johannesburg. (2) A. Mamatepa/1340B Zola-North/1566 Zola-North P.O. Kwa-Xuma, 1808/New application. (3) 1 × 15 Seater passengers to be purchased. (4) Taxi passenger, tourists & employees. (5) Within the points of boundaries of Soweto. The Car to be stationed at Zola Bus Taxi Rank to Baragwanath Taxi Rank.

(1) **D14/2/1/6/2215 (A2/12) Johannesburg.** (2) Petros Msibi/245 Emndeni North/1566 Zola-North P.O. Kwa-Xuma/New application. (3) 1×15 Seater vehicle to be purchased. (4) Taxi passengers, tourists & employees. (5) Within the points of boundaries of Soweto the car to be stationed at Zola Bus Taxi Rank to Baragwanath Taxi Rank.

(1) **D14/2/1/6/2212 (A2/14) Johannesburg.** (2) Stella P. Mthembu/1089 Zola North/1566A Zola North, P.O. Kwa-Xuma, 1868. (3) 1×15 Seater vehicle to be purchased. (4) Taxi passengers persons on a particular bus route, organised parties, tourists & employees. (5) Within the points of boundaries of Soweto.

(1) **D14/2/1/6/2217 (A2/10) Johannesburg.** (2) Alfred Ziqubu/1409B Zola North/1566 Zola-North P.O. Kwa-Xuma, 1808/New application. (3) 1×15 Seater vehicle to be purchased. (4) Taxi passengers, tourists & employees. (5) Within the points of boundaries of Soweto the car to be stationed at Zola Bus Taxi Rank.

(1) **D14/2/1/6/2214 (A2/9) Johannesburg.** (2) B. Malinga/1462 Zondi One/1566A Zola-North, P.O. Kwa-Xuma/New application. (3) 1×15 Seater vehicle to be purchased. (4) Taxi Passengers, tourists & employees. (5) Within the points of boundaries of Soweto the Car to be stationed at Zola Bus Taxi rank.

(1) **D14/2/1/6/2232 (A1/57) Pretoria.** (2) Chitanda Botswana (Pty) Ltd t/a Botswana International Services/Plot 1009, Extension 2, African Mall, Gaborone, Botswana/Private Bag X00232, Gaborone, Botswana/New application. (3) 1 × 76 + 25 seater bus 559-216S & 2 × 75 Seater Bus 556-602B & 488-270C. (4) Persons and a particular bus route and their personal luggage. (5) Between Gaborone and Johannesburg via Kopfontein Border Post, RSA/Botswana Border over the following route:

ROUTE DISCRIPTION:

Depart from Gaborone, Botswana, cross Kopfontein Border Post/RSA/Botswana Border then with Road R505 to Zeerust then with Road R27 via Groot Marico, Swaruggens to Rustenburg, then with Road R24 via Magaliesburg and Road R563 to Krugersdorp. From Krugersdorp with Main Reef Road to Johannesburg via Market Street and Troye Street to corner of Main and Troye Street Terminus.

RETURN JOURNEY:

From Terminus at corner of Troye and Main Streets with Main Street, Mooi Street, Commissioner Street onto Main Reef Road and then back via the same route as above in reverse. Subject to the condition that no intermediate passengers will be picked up or set down at any point between Kopfontein Border/RSA/Botswana Border and Johannesburg on the forward and the return journeys.

TIME TABLE: DAILY

Depart Gaborone	06H00 Arrive	Johannesburg	12H00
Depart Johannesburg	16H00 Arrive	Gaborone	22H00

TIME TABLE:

R80.00	Per passenger single journey
R150.00	Per passenger return journey.

(1) **D14/2/1/6/2213 (A2/15) Johannesburg.** (2) Simon Ndlebe/1566A Zola North/1566A Zola-North, P.O. Kwa-Xuma 1868. (3) 1 × 15 seater vehicle to be purchased. (4) Taxi passengers, tourists and employees. (5) Within the points of boundaries of Soweto the car to be stationed at Zola Bus Taxi Rank.

(1) **D14/2/1/6/2211 (A2/16) Johannesburg.** (2) Linah Khumalo/1633 Jabulani/1566 Zola North, P.O. Kwa-Xuma, 1868/New application. (3) 1 × 15 seater to be purchased. (4) Taxi passengers, tourists & employees. (5) Within the points of boundaries of Soweto the car to be stationed at Zola Bus Taxi Rank.

(1) **D14/2/1/6/2219 (A2/13) Johannesburg.** (2) Jiyane Terence Mzikayise/1283B Zola North/1566 Zola - North, P.O. Kwa-Xuma 1868/New application. (3) 1 × 15 seater vehicle to be purchased. (4) Taxi passengers tourists & employees. (5) Within the points of boundaries of Soweto the car to be stationed at Zola Bus Taxi Rank.

(1) **D 14/2/1/7/9 (A12/18) RSA / Zimbabwe.** (2) Ganyani Motorways Postal address: P O Box 199, Shurrugwi, Zimbabwe / New application. (3) 2 × 76 seater AVM Omnibuses, 576-337C. (4) Organised parties and shoppers. (5) From Kadoma via Gweru and Masungu to RSA/Zimbabwe border situated at Beit Bridge via Messina to Pretora and Johannesburg and return.

(1) **D 14/2/1/6/2101 (A12/6) RSA / Zimbabwe.** (2) Gabeni Louis Mdhuli t/a Gabeni Louis Mdhuli Taxi, No 14 Dlamini Ext 1, Soweto Postal address: Herbert Burman and Co., P. O. Box 9289, Johannesburg, 2000 / Additional vehicle. (3) 1 × 15 seater vehicle, particulars to be advised. (4) Taxi passengers. (5) From King George Street Taxi Rank, No. 9 Wanderes Street on N1 north via Naboomspruit, Potgietersrus, Pietersburg and Messina to RSA / Zimbabwe border situated at Beit Bridge.

(1) **D 14/2/1/7/15 (A12/27) RSA / Zimbabwe.** (2) Person Eddie Kotswane Lumbe t/a Eddies Lumbe Fast Transport, House 550 Ncube Street, Nancefield Location, Messina Postal address: P.O. Box 104, Messina, 0900 / New Application. (3) 1 × 2 112kg LDV, KSK857T. (4) (a) House and hotel furniture, dairy products, vegetable farm products and building materials. (4) (b) House and hotel furniture, dairy products, vegetable farm products and building materials. (4) (c) House and hotel furniture, dairy products, vegetable farm products and building materials. (4) (d) House and hotel furniture, dairy products, vegetable farm products and building materials. (5) (a) From Messina to RSA / Zimbabwe Border situated at Beit Bridge. (5) (b) From Messina Station to Nancefield Location situated in the magisterial district of Messina. (5) (c) From Pietersburg via Louis Trichardt to Messina. (5) (d) Between points situated in the magisterial district of Messina.

PRETORIA

Adres waarheen vertoë gerig moet word: Die Sekretaris, Plaaslike Padvervoerraad, Privaat Sak X155, Pretoria, 0001, en die betrokke aplikant.

Address to which representations must be submitted: The Secretary, Local Road Transportation Board, Private Bag X155, Pretoria, 0001, and the respective applicant.

Volle besonderhede ten opsigte van elke aansoek lê ter insae by die Plaaslike Padvervoerraad se kantoor.

Full particulars in respect of each application are open to inspection at the Local Road Transportation Board's office.

T2162. (2) Joyce Takalani Mavhungu I.D5208165100105 P O Box 3284 Thohoyandou Venda. (3) District Thohoyandou. (4) New application. (5) 1 × 15 passengers combi. (6) Taxi passengers and their personal effects. (7) From O.K. Bazaars parking area to Thohoyandou shopping centre situated at Mphaphuli location 278 MT district Thohoyandou, Venda directly to Pretoria B Station taxi rank, Pretoria City in the Transvaal Province, RSA via the following places or through the following route. (b) From O.K. Bazaars parking area at Thohoyandou and turn to the right at the Punda Milia - Sibasa function and proceed through the Punda Milia - Louis Trichardt road to the O.K. Bazaar taxi rank at Louis Trichardt situated on Bergvliet 288 district Soutpansberg. From O.K. Bazaar taxi rank at Louis Trichardt to Pretoria B station taxi rank through the Louis Trichardt and Pietersburg N1 road and then the Pietersburg - Potgietersrus N1 road and lastly the Potgietersrus - Pretoria N1 road. (c) The return journey will traverse the forward journey. (d) The vehicle will be stationed at the O.K. Bazaar parking area at Thohoyandou shopping centre situated at Mphaphuli 278 district Thohoyandou.

T678. (2) Nicholson Monwabisi Baphi I.D5912075798083 NY 3A-1 Guguletu 7750. (3) District Guguletu. (4) New application. (5) 1 × 14 passengers combi. (6) Funeral mourners and their personal effects. (7) Within an area with a radius of 15 (fifteen) kilometres from Guguletu G.P.O. (ii) From Guguletu, Langa, Old Crossroads to the Republic of South Africa/Transkei border and to the Republic of South Africa/Lesotho border and to the Republic of South Africa/Bophuthatswana border en route to places of burial in the Ciskei, Transkei, Lesotho and Bophuthatswana and the same mourners on the return trip.

T2161. (2) Nicholson Monwabisi Baphi I.D5912075798083 NY 3A-1 Guguletu 7750. (3) District Guguletu. (4) New application. (5) 1 × 15 passengers combi. (6) Funeral mourners and their personal effects. (7) Within an area with a radius of 15 (fifteen) kilometres from Guguletu G.P.O. (ii) From Guguletu, Langa, Old Crossroads to the Republic of South Africa/Transkei border and to the Republic of South Africa/Lesotho border and to the Republic of South Africa/Bophuthatswana border en route to places of burial in the Ciskei, Transkei, Lesotho and Bophuthatswana and the same mourners on the return trip.

S3395/T296/APP35708. (2) Mkhombi Robert Sibiyi I.D4201165487083 1 Long Homes Barberton 1300. (3) District Barberton. (4) Transfer of Public Permit No's OP786207, OP749201, OP696172 from F. E. Mathebula. (5) Three vehicles 15 passengers each (3 × 15). (6) Passengers and their personal effects. (7) Authority as in above-mentioned permits.

OP.4226. (2) Masemola JF Id No 5008075578086. (3) Distrik: Groblersdal, Posbus 1160, Marble Hall, 0450 p.a. M M Mathibedi, P O Box 385, Atteridgeville, 0008. (4) Oordrag van permit. Permit No. 52772 van F Mkwana. (5) 1 × 15 passasiers. (6) Die vervoer van taxi passasiers en persoonlike bagasie. (7) Magtiging soos in bogenoemde permit(te).

OP.5310. (2) Moloi J Id No 4407155492088. (3) District: Soshanguve I, 200 Block R, Soshanguve, 0152, c/o A Maubane, P O Box 784849, Sandton, 2146. (4) Transfer of permit Permit No. 47613 from N E Sepeng. (5) 1 × 15 passengers. (6) The conveyance of taxi passengers and their personal effects. (7) Authority as in above mentioned permit(s).

OP.5912. (2) Modise PB Id No 3505085152085. (3) Distrik: Wonderboom, Posbus 39, Pienaarsrivier, 0420 p.a. M J Kekae, P O Box 4854, Pretoria, 0001. (4) Oordrag van permit Permit No. 54610 van S W Kekae. (5) 1 × 14 passasiers. (6) Die vervoer van taxi passasiers en persoonlike bagasie. (7) Magtiging soos in bogenoemde permit(te).

OP.6091. (2) Ndlovu JJ Id No 5611165301085. (3) Distrik: Mapulaneng, Posbus 405, Hazyview, 1242 p.a. C Theledi, 1506 Block E, Mamelodi West, 0122. (4) Oordrag van permit Permit No. 27316 van E T Ndlovu. (5) 1 × 15 passasiers. (6) Die vervoer van taxi passasiers en persoonlike bagasie. (7) Magtiging soos in bogenoemde permit(te).

OP.35272. (2) Malinga MO Id No 6012085327087. (3) District: Soshanguve I, P O Box 3876, Pretoria, 0001 c/o S Ntuli, Posbus 3876, Pretoria, 0001. (4) Transfer of permit Permit No. 52826 from MJ Lekalakala. (5) 1 × 14 passengers. (6) The conveyance of taxi passengers and their personal effects. (7) Authority as in above mentioned permit(s).

OP.35421. (2) Mapea MJ Id No 6903165434084. (3) District: Lydenburg, P.O. Box 102, Driekop, 1129 c/o J Mahlangu, P O Box 5926, Pietersburg North, 0750. (4) Transfer of permit Permit No. 52841 from MA Moloto. (5) 1 × 15 passengers. (6) The conveyance of taxi passengers and their personal effects. (7) Authority as in above mentioned permit(s).

OP.35438. (2) Mbewana NM Id No 6603275254089. (3) Distrik: Rustenburg, Posbus 466, Middelkraal, 0300 p.a. S Ntuli, Posbus 3876, Pretoria, 0001. (4) Oordrag van permit Permit No. 21310 van P Lebaka. (5) 1 × 14 passasiers. (6) Die vervoer van taxi passasiers en persoonlike bagasie. (7) Magtiging soos in bogenoemde permit(te).

OP.35477. (2) Mokwebo MS Id No 6304155375082. (3) District: Brits, P.O. Box 339, Brits, 0250 c/o E Maebela, P Bag X583, Mabopane, 0100. (4) Transfer of permit Permit No. 50884 from A Moeketsi. (5) 1 × 12 passengers. (6) The conveyance of taxi passengers and their personal effects. (7) Authority as in above mentioned permit(s).

OP.35541. (2) Loate WL Id No 420825010147. (3) District: Odi I, 1843 Zone I, Ga-Rankuwa, 0205 c/o P D Chinese, 82 Zone I, Ga-Rankuwa, 0208. (4) Transfer of permit Permit No. 48461 from SH Maluleka. (5) 1 × 12 passengers. (6) The conveyance of taxi passengers and their personal effects. (7) Authority as in above mentioned permit(s).

OP.35623. (2) Swarahle PN Id No 5812110101705. (3) District: Pretoria, 36 Matshiga Str, Atteridgeville, 0125 c/o S Ntuli, Posbus 3876, Pretoria, 0001. (4) Transfer of permit Permit No. 27570 from GNS Nxumalo. (5) 1 × 12 passengers. (6) The conveyance of taxi passengers and their personal effects. (7) Authority as in above mentioned permit(s).

OP.35629. (2) Mogashoa TI Id No 6301016142081. (3) District: Wonderboom, 109 Sunvalley, Mamelodi West, 0122. (4) Transfer of permit Permit No. 49964 from N Buthelezi. (5) 1 × 9 passengers. (6) The conveyance of taxi passengers and their personal effects. (7) Authority as in above mentioned permit(s).

OP. 35672. (2) Sello KD Id No 2409185655083. (3) District: Rustenburg, P.O. Box 5029, Rustenburg, 0300. (4) Transfer of permit Permit No. 15521 from PP Buthelezi. (5) 1 × 14 passengers (6) The conveyance of taxi passengers and their personal effects. (7) Authority as in above mentioned permit(s).

OP.35706. (2) Lethole DL Id No 6307260434082. (3) Distrik: Soutpansberg, Posbus 421, Dwarsrivier, 0812 p.a. John and Thomson, P.O. Box 11472, Soshanguve, 0152. (4) Oordrag van permit Permit No. 9845 van MJ Lethole. (5) 1 × 15 passasiers. (6) Die vervoer van taxi passasiers en persoonlike bagasie. (7) Magtiging soos in bogenoemde permit(te).

OP.35711. (2) Sibanyoni JD Id No 6505105865085. (3) District: Wonderboom, 8078 Section N, Mamelodi West, 0122 c/o L Khalo, 3153 Block B, Mabopane, 0100. (4) Transfer of permit Permit No. 9228 from MJ Mashele. (5) 1 × 15 passengers. (6) The conveyance of taxi passengers and their personal effects. (7) Authority as in above mentioned permit(s).

OP.35714. (2) Mnguni FE Id No 6011125632084. (3) District: Soshanguve I, 341 Block FF, Soshanguve, 0152 c/o S Phalane, Posbus 97113, Pressas, 0114. (4) Transfer of permit Permit No. 20528 from NS Pelo. (5) 1 × 15 passengers. (6) The conveyance of taxi passengers and their personal effects. (7) Authority as in above mentioned permit(s).

OP.35723. (2) Sehlpelo MF Id No 3701175193085. (3) Distrik: Pietersburg, Posbus 236, Seshego, 0742. (4) Oordrag van permit Permit No. 5225 van AC Malesa. (5) 1 × 14 passasiers. (6) Die vervoer van taxi passasiers en persoonlike bagasie. (7) Magtiging soos in bogenoemde permit(te).

OP. 35738. (2) Skosana S J ID No 5801165382082. (3) District: Pretoria, Block X 24, Mamelodi, Pretoria, 0122 c/o P D Rapau, 2290 Block L, Soshanguve, 0152. (4) Tansfer of permit Permit No. 24577 from M M Moila. (5) 1 × 12 passengers. (6) The conveyance of taxi passengers and their personal effects. (7) Authority as in above mentioned permit(s).

OP. 35740. (2) Mokgashwa M W ID No 5705245456081. (3) Distrik: Wonderboom, 10851, Mamelodi East, Mamelodi, 0122 p/a C Theledi, 1506 Block E, Mamelodi West, 0122. (4) Oordrag van permit Permit No. 41760 van M M Nyatlo. (5) 1 × 14 passasiers. (6) Die vervoer van taxi passasiers en persoonlike bagasie. (7) Magtiging soos in bogenoemde permit(te).

OP. 35741. (2) Mavuso J ID No 4501155260089. (3) Distrik: Bronkhorstspuit, Block H Room 17, Mamelodi Hostel, 0122. (4) Oordrag van permit Permit No. 46080 van E Mavuso. (5) 1 × 15 passasiers. (6) Die vervoer van taxi passasiers en persoonlike bagasie. (7) Magtiging soos in bogenoemde permit(te).

OP. 35747. (2) Letsoalo O A ID No 6105115101940. (3) District: Pretoria, 17 Gillinge Street, Atteridgeville, 0008 c/o T Maake, Posbus 38, Atteridgeville, 0008. (4) Tansfer of permit Permit No. 20114 from A E Masanabo. (5) 1 × 15 passengers. (6) The conveyance of taxi passengers and their personal effects. (7) Authority as in above mentioned permit(s).

OP. 35753. (2) Letswalo T T ID No 6308145371085. (3) Distrik: Wonderboom, 8182 Section N, Mamelodi West, Mamelodi, 0122. (4) Oordrag van permit Permit No. 18087 van N S Mokhesona. (5) 1 × 9 passasiers. (6) Die vervoer van taxi passasiers en persoonlike bagasie. (7) Magtiging soos in bogenoemde permit(te).

OP. 35770. (2) Raseropo M M ID No 6407175438085. (3) District: Letaba 2, P O Box 705, Giyani, 0826 c/o Shirinda Transport, P O Box 210, Elim Hospital, 0960. (4) Tansfer of permit Permit No. 20593 from S Ramusethell. (5) 1 × 15 passengers. (6) The conveyance of taxi passengers and their personal effects. (7) Authority as in above mentioned permit(s).

OP. 35779. (2) Mtsweni M D ID No 3902025254081. (3) District: Soshanguve I, 1515 Block F, Soshanguve, 0152 c/o Lucas Phangiso, 868 Block DD, Soshanguve, 0152. (4) Transfer of permit Permit No. 22818 from F J Moimonne. (5) 1 × 9 passengers. (6) The conveyance of taxi passengers and their personal effects. (7) Authority as in above mentioned permit(s).

OP. 35787. (2) Mahlangu S W ID No 6005275528084. (3) Distrik: Groblersdal, P O Box 1564, Groblersdal, 0470 p/a C Theledi, 1506 Block E, Mamelodi West, 0122. (4) Oordrag van permit Permit No. 52165 van S S Motha. (5) 1 × 15 passasiers. (6) Die vervoer van taxi passasiers en persoonlike bagasie. (7) Magtiging soos in bogenoemde permit(te).

OP. 35797. (2) Baloyi A ID No 6905135303083. (3) Distrik: Wonderboom, 1821 Section F, Mamelodi West, Pretoria, 0122 p/a Eva Tshabangu, 3 Tema Street, Saulsville, 0125. (4) Oordrag van permit Permit No. 40105 van S Tsela. (5) 1 × 14 passasiers. (6) Die vervoer van taxi passasiers en persoonlike bagasie. (7) Magtiging soos in bogenoemde permit(te).

OP. 35808. (2) Mashumu N D ID No 5307225707086. (3) Distrik: Pietersburg, 2530 Zone 2, Seshego, 0742 p/a J Mahlangu, P O Box 5926, Pietersburg North, 0750. (4) Oordrag van permit Permit No. 2147 van M M Mamabolo. (5) 1 × 12 passasiers. (6) Die vervoer van taxi passasiers en persoonlike bagasie. (7) Magtiging soos in bogenoemde permit(te).

OP. 35809. (2) Matshaba S P ID No 6005115552088. (3) District: Lydenburg, P O Box 873, Burgersfort, 1150 c/o J Mahlangu, P O Box 5926, Pietersburg North, 0750. (4) Tansfer of permit Permit No. 44759 from M B Makgolane. (5) 1 × 14 passengers. (6) The conveyance of taxi passengers and their personal effects. (7) Authority as in above mentioned permit(s).

OP. 35829. (2) Monageng J M ID No 4907185178086. (3) Distrik: Moutse 3, Posbus 770, Dennilton, 1030 p/a E Banyatsang, Blok K 115, Soshanguve, 0152. (4) Vermeerdering van passasiers. (5) 1 × 15 passasiers. (6) Die vervoer van taxi passasiers en persoonlike bagasie. (7) Vanaf Waterkloof 68 Distrik Moutse III na plekke binne 'n gebied met 'n straal van 20 (twintig) kilometer vanaf Waterkloof 68 Distrik Moutse III asook vanaf plekke binne 'n gebied met 'n straal van 20 (twintig) kilometer vanaf Waterkloof 68 Distrik Moutse III na Waterkloof 68 Distrik Moutse III. Die bostaande magtiging is onderhewig aan die volgende voorwaarde dat die voertuig gestasioneer te word te Waterkloof 68 Distrik Moutse III.

OP. 35834. (2) Malefo E P ID No 4604215431086. (3) Distrik: Wonderboom, 5314 Blok P, Mamelodi Wes, 0122 p/a P D Rapau, 2290 Block L, Soshanguve, 0152. (4) Vermeerdering van passasiers (9-15). (5) 1 × 15 passasiers. (6) Die vervoer van taxi passasiers en persoonlike bagasie. (7) Vanaf Mamelodi Woongebied Distrik Wonderboom na punte binne 'n gebied met 'n straal van 20 (twintig) kilometer vanaf Mamelodi Woongebied Distrik Wonderboom en terug na Mamelodi.

OP. 35836. (2) Mkhonza E A S ID No 4904255583088. (3) Distrik: Soshanguve I, 1107 Blok AA, Soshanguve, 0152 p/a John and Thomson, P O Box 11472, Soshanguve, 0152. (4) Oordrag van permit Permit No. 51508 van N S Tswale. (5) 1 × 14 passasiers. (6) Die vervoer van taxi passasiers en persoonlike bagasie. (7) Magtiging soos in bogenoemde permit(te).

OP. 35838. (2) Nkosi W N ID No 4205015216089. (3) District: Soshanguve I, 531 Block BB, Soshanguve, 0152 c/o Lucas Phangiso, 868 Block DD, Soshanguve, 0152. (4) Tansfer of permit Permit No. 49046 from F Moloisane. (5) 1 × 15 passengers. (6) The conveyance of taxi passengers and their personal effects. (7) Authority as in above mentioned permit(s).

OP. 35842. (2) Mohlamonyane M M ID No 5810095521081. (3) District: Bronkhorstspuit, P O Box 609, Ekangala, 1021 c/o S. Ntuli, Posbus 3876, Pretoria, 0001. (4) Transfer of permit Permit No. 55495 from E. R. Phora. (5) 1 x 5 passengers. (6) The conveyance of taxi passengers and their personal effects. (7) Authority as in above mentioned permit(s).

OP. 35846. (2) Nkuna M. J ID No 3008095197083. (3) District: Moretele I, 780 Blok Y, Soshanguve, 0152 p/a John and Thomson, P O Box 11472, Soshanguve, 0152. (4) Oordrag van permit Permit No. 54917 van J. R. Mawelela. (5) 1 x 15 passasiers. (6) Die vervoer van taxi passasiers en persoonlike bagasie. (7) Magtiging soos in bogenoemde permit(te).

OP. 35854. (2) Lemao S S ID No 14010250. (3) District: Odi I, 28 Block C, Mabopane, 0100 c/o Jan Smuts, P O Box 9001, Pretoria, 0001. (4) New application. (5) 1 x 14 passengers. (6) The conveyance of taxi passengers and their personal effects. (7) Route from Maledu Molepo Middle School on the farm Oskraal 248 JQ District Odi I to place situated within a radius of 25 (twenty five) kilometres. From Maledu Molepo Middle School and return back to Maledu Molepo Middle School at Oskraal 248 JQ District Odi I.

OP. 35855. (2) Mahlangu K S ID No 5101038265082. (3) District: Pretoria, 431 Block H, Soshanguve, 0152 c/o Jan Smuts, P O Box 9001, Pretoria, 0001. (4) New application. (5) 1 x 15 passengers. (6) The conveyance of taxi passengers and their personal effects. (7) Route from Kwa-Mhlanga at the farm Tweefontein 261 District Mdujane to point at Jerusalem Street taxi rank situated in Marabastad District Pretoria, and return back to the said Kwa-Mhlanga taxi rank at the farm Tweefontein 261 District Mdujane. On the condition that no passengers to be off loaded or to load on that journey.

OP. 35856. (2) Nthite M J ID No 4004050100545. (3) District: Odi I, 50 Block D, Mabopane, 0100 c/o Jan Smuts, P O Box 9001, Pretoria, 0001. (4) New application. (5) 1 x 65 passengers. (6) The conveyance of organised parties. (7) Subject to the explicit condition that the conveyance of such a group of persons may only be undertaken if the same group of persons undertake both the forward and return journey as a party for the exclusive mutual purpose gathering, a sports meeting, either a competitors or as spectators, a picnic of any other similar from of organised amusement or recreation. From points situated within the Magisterial District of Odi I to points situated within an area with a radius of 480 (four hundred and eighty) kilometres as determined from Mabopane Post Office situated at Mabopane District Odi I and return to the point of departure. This authority is valid as long as it effects the portion of the said authority falling within Bophuthatswana.

OP. 35857. (2) Molekwa L D ID No 3507105100341. (3) District: Odi I, 1957 Block A, Mabopane, 0100 c/o Jan Smuts, P.O. Box 9001, Pretoria, 0001. (4) New application. (5) 1 x 14 passengers. (6) The conveyance of taxi passengers and their personal effects. (7) From Mabopane Filling Station (Bodisatswana Shell) situated in Block B Mabopane on Boekenhoutfontein 261 District Odi I, proceed via Walter's Garage through Block A and B, turn left into Kgomongwe Street up to Block C Circle and turn right into Leah Mangope Road, and left into L. M. Mangope Road through Kameelfontein 257 along Zone 16, Mmakau on farm Hoekfontein 432, Mothotlung on Elandsfontein 440. Krokodil drift 441, Municipality Area of Brits through the Pretoria/Brits Road turn left into Krokodil Street and right into Caryl Street, left into Tom Street and left into R512, proceed to unnamed farm No 446, Bokfontein 448 and into R27 through Rustenburg, Swartuggens, Zeerust up to Mafikeng, proceed through the Mafikeng/Vryburg Road, turn into Lucas Mangope Highway proceed into Mmabatho Civic Centre, and return in reverse of forward journey. Motor car to be stationed at Mabopane Filling Station (Bodisatswana Shell).

OP. 35858. (2) Shalong M P ID No 133303771. (3) District: Pretoria, 6449 Section, Mamelodi West, 0122 c/o Jan Smuts, P O Box 9001, Pretoria, 0001. (4) Amendment of route. (5) 1 x 15 passengers. (6) The conveyance of taxi passengers and their personal effects. (7) Existing permit: Route: From Marabastad District Pretoria corner Cowie and Barber Street turn left into Boom Street turn right into Schubart Street, into Potgieter into Ben Schoeman Highway into De Villiers Graaf Highway, turn off Braamfontein exit No 110 turn left into Smith Street, turn right into Wanderes Street turn left into Bree Street, turn left into Twist Street turn right into Noord Street at Rank No 1 Taxi Rank of Johannesburg. Return: Noord Street turn right into Twist Street turn left into Wolmarans Street into Smith Street. Turn right to M1 De Villiers Graaf Highway into Ben Schoeman Highway N1, R28, R101, turn off Pretoria East. Turn right into Fountain Road into Bosman Street into Van der Walt. Turn right into Blood Street, turn right into Potgieter Street turn left into Boom Street into Marabastad District Pretoria corner Cowie and Barber. Subject to the condition that no intermediate passengers be conveyed. Amendment of route: Change of starting point. Route description is from Mabopane Railway Station to Noord Street Taxi Rank and return back to the said Mabopane Railway Station Taxi Rank on the farm Rietgat 105 District Soshanguve I.

OP. 35861. (2) Madonsela E M ID No 3510105231083. (3) District: Middelburg, Posbus 607, Kwalugedlane, 1341. (4) Oordrag van permit Permit No. 27867 van S J Makarin. (5) 1 x 15 passasiers. (6) die vervoer van taxi passasiers en persoonlike bagasie. (7) Magtiging soos in bogenoemde permit(te).

OP. 35864. (2) Mashiya C T ID No 6412255476088. (3) District: Bronkhorstspuit, P O Box 1627, Bronkhorstspuit, 1020. (4) Additional vehicle. (5) 1 x 15 passengers. (6) The conveyance of taxi passengers and their personal effects. (7) From Bronkhorstspuit Taxi Rank situated on the farm Hondsrivier District Bronkhorstspuit to points within a radius of 60 (sixty) kilometres from Bronkhorstspuit and return to Bronkhorstspuit Taxi Rank.

OP 35865. (2) Mashiya CT ID No 6412255476088. (3) District: Bronkhorstspuit, P O Box 1627, Bronkhorstspuit, 1020. (4) Additional vehicle. (5) 1 x 14 passengers. (6) The conveyance of taxi passengers and their personal effects. (7) From Bronkhorstspuit taxi rank situated on the farm Hondsrivier District Bronkhorstspuit to points within a radius of 40 (fourty) kilometres from Bronkhorstspuit taxi rank and return. From Bronkhorstspuit taxi rank to Silverton Day Hospital in Mamelodi, Witbank, Delmas, Bapsfontein, Dennilton in Moutse II and Ekangala and return to Bronkhorstspuit taxi rank.

OP 35873. (2) Molobe MP ID No 370412100901. (3) District: Soshanguve I, 1050 Block C, Mabopane, 0100 c/o John and Thomson, PO Box 11472, Soshanguve, 0152. (4) Transfer of permit. Permit No. 17348 from GO Mashigo. (5) 1 x 9 passengers. (6) The conveyance of taxi passengers and their personal effects. (7) Authority as in above mentioned permit(s).

OP 35880. (2) Mantsho AM ID No 3607265166081. (3) District: Pretoria, 59 Letsoalo Str, Atteridgeville, 0008, c/o M M Mathibedi, P O Box 385, Atteridgeville, 0008. (4) Transfer of permit. Permit No. 41501 from M M Mantsho. (5) 1 x 14 passengers. (6) The conveyance of taxi passengers and their personal effects. (7) Authority as in above mentioned permit(s).

- OP 35882.** (2) Gumede EJ ID No 5308085861088. (3) *District:* Soshanguve I, 80 Blok X, Mabopane, North West, 0100. p/a E Banyatsang, Blok K.115, Soshanguve, 0152. (4) Oordrag van permit. Permit No. 33845 van KS Mnguni. (5) 1 × 15 passasiers. (6) Die vervoer van taxi passasiers en persoonlike bagasie. (7) Magtiging soos in bogenoemde permit(te).
- OP 35889.** (2) Sithole G ID No 4311275422084. (3) *District:* Barberton, P O Box 225, Komatipoort, 1340, c/o Mabent Legal Consultants, P O Box 310, Ekangala, 1021. (4) New application. (5) 1 × 15 passengers. (6) The conveyance of taxi passengers and their personal effects. (7) Nansi Township taxi rank to Komatipoort Town and BA. Nansi taxi rank to Nelspruit on the N4 (East/West) via Malelane/Kaapmuiden and back to Komatipoort.
- OP 35890.** (2) Tabane SJ ID No 3501155242088. (3) *District:* Soshanguve I, 782 Block A, Mabopane, 0100, c/o John and Thomson, PO Box 11472, Soshanguve, 0152. (4) Transfer of permit. Permit No. 20161 from MJ Mahlo. (5) 1 × 15 passengers. (6) The conveyance of taxi passengers and their personal effects. (7) Authority as in above mentioned permit(s).
- OP 35896.** (2) Masemola M ID No 5307295403087. (3) *District:* Groblersdal, P O Box 540, Marishane, 1064, c/o Theledi, 1506 Block E, Mamelodi West, 0122. (4) Transfer of permit. Permit No. 26557 from TJ Masemola. (5) 1 × 15 passengers. (6) The conveyance of taxi passengers and their personal effects. (7) Authority as in above mentioned permit(s).
- OP 35901.** (2) Kabelane YW ID No 5804185706082. (3) *District:* Soshanguve I, 1920 Block G, Soshanguve, 0152, c/o Theledi, 1506 Block E, Mamelodi West, 0122. (4) Transfer of permit. Permit No. 29120 from E M Zulu. (5) 1 × 15 passengers. (6) The conveyance of taxi passengers and their personal effects. (7) Authority as in above mentioned permit(s).
- OP 35902.** (2) Mokalapa M ID No 6402215228083. (3) *District:* Middelburg, P O Box 619, Mhluzi, 1053, c/o E J Mahlangu, P O Box 289, Mhluzi, 1053. (4) New application. (5) 1 × 12 passengers. (6) The conveyance of taxi passengers and their personal effects. (7) From Mhluzi Extension 4 to Middelburg Town and Townlands 287 and return back to Mhluzi Extension 4 District Middelburg. Casual trips not more than 35 (thirty five) kilometres radius and back.
- OP 35907.** (2) Masebe A ID No 4307045252082. (3) *District:* Pretoria, 229 Ramokgopa Street, Saulsville, 0125, c/o Hendrick Baloyi, 43 Hlakola Street, Saulsville, 0125. (4) Transfer of permit. Permit No. 12235 from C Touchesmove. (5) 1 × 11 passengers. (6) The conveyance of taxi passengers and their personal effects. (7) Authority as in above mentioned permit(s).
- OP 35909.** (2) Makgamatha ME ID No 5802165986088. (3) *District:* Rustenburg, P O Box 17, Northam, 0360. (4) New application. (5) 1 × 15 passengers. (6) The conveyance of taxi passengers and their personal effects. (7) From Saulspoor District of Rustenburg to Rustenburg Platinum Mine Amanda Belt Section District of Thabazimbi and return.
- OP 35915.** (2) Tshivhidzo FM ID No 4609120185100. (3) *District:* Messina, P O Box 912, Sibasa, Venda, 0000 c/o E Tshivhidzo, P O Box 912, Sibasa, Venda, 0000. (4) New application. (5) 2 × 15 passengers. (6) The conveyance of taxi passengers and their personal effects. (7) From Beit Bridge taxi rank District Messina direct to Thohoyandou taxi rank District Thohoyandou on Mphaphuli Location 278 and return from Thohoyandou taxi rank District Thohoyandou on Mphaphuli Location 278 to Beit Bridge taxi rank Messina District. Route N1 until Wyliespoort turn to Makhado Location to Thohoyandou taxi rank on Mphaphuli Location 278. The vehicles will be stationed between Beit Bridge taxi rank on Messina District and Thohoyandou taxi rank on Mphaphuli 278 Thohoyandou District Venda.
- OP 35916.** (2) Tshivhidzo FM ID No 4609120185100. (3) *District:* Soutpansberg, P O Box 912, Sibasa, Venda, 0000 c/o E Tshivhidzo, P O Box 912, Sibasa, Venda, 0000. (4) New application. (5) 2 × 15 passengers. (6) The conveyance of taxi passengers and their personal effects. (7) From Jika's Wholesalers from points within a radius of 25 (twenty five) kilometres from Jika's Wholesalers on Laatsgevonden 20 District Soutpansberg to points within an area with a radius of 25 (twenty five) kilometres to Jika's Wholesalers on Laatsgevonden 20, District Soutpansberg. Vehicle to be stationed at Jika's Wholesalers.
- OP 35918.** (2) Nduli K E ID No 4402235240086. (3) *District:* Wonderboom, P O Box 217, Siyabuswa, 0472, c/o S Ntuli, Posbus 3876, Pretoria, 0001. (4) Transfer of permit. Permit No. 42682 from N D Msimango. (5) 1 × 15 passengers. (6) The conveyance of taxi passengers and their personal effects. (7) Authority as in above mentioned permit(s).
- OP 35921.** (2) Maponya MA ID No 5702015357086. (3) *District:* Letaba 2, P O Box 48, Lenyenye, 0857, c/o S Ntuli, Posbus 3876, Pretoria, 0001. (4) Transfer of permit. Permit No. 27263 from NP Maake. (5) 1 × 15 passengers. (6) The conveyance of taxi passengers and their personal effects. (7) Authority as in above mentioned permit(s).
- OP 35923.** (2) Malibe H M ID No 6612025695087. (3) *District:* Pilgrimsrest 2, P O Box 273, Bushbuckridge, 1280. (4) Transfer of permit. Permit No. 10887 from FJ Malibe. (5) 1 × 15 passengers. (6) The conveyance of taxi passengers and their personal effects. (7) Authority as in above mentioned permit(s).
- OP 35925.** (2) Mootane L A ID No 6012185552089. (3) *District:* Pietersburg, P/Bag X6030, Pietersburg, 0700. (4) New application. (5) 1 × 15 passengers. (6) The conveyance of taxi passengers and their personal effects. (7) From Polokwane Railway stationed District Pietersburg to Hlahla District Pietersburg and return. Vehicle to be stationed at 159 Makibelo Halt.
- OP 35933.** (2) Malema MS ID No 5202125738085. (3) *District:* Pietersburg, 1479 Block W, Saulsville Hostel, Pretoria, 0008. (4) Transfer of permit. Permit No. 52282 from ME Sehowa. (5) 1 × 15 passengers. (6) The conveyance of taxi passengers and their personal effects. (7) Authority as in above mentioned permit(s).
- OP 35941.** (2) Bernard SM ID No 4809250125085. (3) *District:* Rustenburg, P O Box 1731, Rustenburg, 0300. (4) New application. (5) 1 × 9 passengers. (6) The conveyance of taxi passengers and their personal effects. (7) Within Rustenburg Municipal area.
- OP 35942.** (2) Nexsons Taxis NE ID No 6501145398088. (3) *District:* Pietersburg, P O Maja, Gaphiri, 0719. (4) New application. (5) 1 × 14 passengers. (6) The conveyance of taxi passengers and their personal effects. (7) From GA Maja to Pietersburg Town via Chuenespoort. Pietersburg TPA Hospital, SAP Station, Pietersburg Industrial side in Landana.
- OP 35944.** (2) Mmusi NL ID No 5907160101101. (3) *District:* Brits, Bethanie Village, Stateng Section, 0250. (4) New application. (5) 1 × 15 passengers. (6) The conveyance of taxi passengers and their personal effects. (7) From Bethanie taxi rank to Brits taxi rank and from Brits taxi rank to Bethanie taxi rank.

OP 35945. (2) Dhumazi GG ID No 5107055318081. (3) *Distrik:* Pietersburg, Strekloopstraat 23, Westenburg, 0700 p/a Geldenhuys van Zyl, Posbus 2977, Pietersburg, 0700. (4) Nuwe aansoek. (5) 1 × 14 passasiers. (6) Die vervoer van taxi passasiers en persoonlike bagasie. (7) Vanaf Westenburgse Sekondere Skool in Ben Harrisstraat na plekke binne 'n radius van 20 (twintig) kilometer en terug.

OP 35947. (2) Doyi FD ID No 6312285779081. (3) *District:* Koster, P.O. Box 59, Reagile, Koster, 2825. (4) New application. (5) 2 × 15 passengers. (6) The conveyance of taxi passengers and their personal effects. (7) From Koster to Reagile Township. From Koster to Rustenburg and Zeerust.

OP 35962. (2) Zimu MH ID No 6802205424081. (3) *Distrik:* Middelburg, Posbus 555, Belfast, 1100 p/a E Banyatsang, Blok K 115, Soshanguve, 0152. (4) Oordrag van permit. Permit No. 55505 van E Bassed. (5) 1 × 15 passasiers. (6) Die vervoer van taxi passasiers en persoonlike bagasie. (7) Magtiging soos in bogenoemde permit(te).

OP 35967. (2) Mekwe SE ID No 5112085522082. (3) *District:* Wonderboom, P O Box 214, Skilpadfontein, Moretele 2, 0434 c/o John and Thomson, PO Box 11472, Soshanguve, 0152. (4) New application. (5) 1 × 15 passengers. (6) The conveyance of taxi passengers and their personal effects. (7) From S.B. Rens Shopping Complex situated in Hammanskraal 112 District Wonderboom to points situated within an area with a radius of 40 (fourty) kilometres from S.B. Rens Shopping Complex and also from points situated within an area with a radius of 40 (fourty) kilometres from S.B. Rens Shopping Complex and return. Vehicle to be stationed at Rens Shopping Complex.

OP 35969. (2) Ramogale NA ID No 5306135581086. (3) *District:* Letaba, P O Box 259, Lenyenye, 0857 c/o S Ntuli, Posbus 3876, Pretoria, 0001. (4) New application. (5) 1 × 15 passengers. (6) The conveyance of taxi passengers and their personal effects. (7) From Tzaneen taxi rank 555 District Letaba to places within an area with a radius of 20 (twenty) kilometres and return to Tzaneen taxi rank.

OP35970. (2) Methape JM ID No 6306235601080. (3) *District:* Letaba, P.O. Box 595, Lenyenye, 0857 c/o S Ntuli, Posbus 3876, Pretoria, 0001. (4) New application. (5) 1 × 15 passengers. (6) The conveyance of taxi passengers and their personal effects. (7) From Tzaneen Taxi Rank 555 District Letaba to places situated within an area with a radius of 20 (twenty) kilometres and return to Tzaneen Taxi Rank.

OP35971. (2) Maake ME ID No 6512035271087. (3) *District:* Letaba, P.O. Box 99, Lenyenye, 0857 c/o S Ntuli, Posbus 3876, Pretoria, 0001. (4) New application. (5) 1 × 15 passengers. (6) The conveyance of taxi passengers and their personal effects. (7) From Tzaneen Taxi Rank 55 District Letaba to places situated within an area with a radius of 20 (twenty) kilometres and return to Tzaneen Taxi Rank.

OP35983. (2) Msiza AS ID No 4812025257084. (3) *District:* Wonderboom, 19318 Block L, Mamelodi West, 0122 c/o E Banyatsang, Blok K 115, Soshanguve, 0152. (4) Transfer of permit. Permit No. 48330 from J M Mahlangu. (5) 1 × 14 passengers. (6) The conveyance of taxi passengers and their personal effects. (7) Authority as in above mentioned permit(s).

OP35985. (2) Masemola PK ID No 5802285588087. (3) *District:* Wonderboom, 20601 Bava Zone, Mamelodi East, 0122 c/o C Maponya, 444 Blok L, Soshanguve, 0152. (4) Transfer of permit Permit No. 47012 from MS Masemola. (5) 1 × 15 passengers. (6) The conveyance of taxi passengers and their personal effects. (7) Authority as in above mentioned permit(s).

OP35989. (2) Rammutlwa SK ID No 7010145738086. (3) *District:* Rustenburg, P.O. Box 5029, Rustenburg, 0300. (4) Transfer of permit Permit No. 32986 from MP Those. (5) 1 × 14 passengers. (6) The conveyance of taxi passengers and their personal effects. (7) Authority as in above mentioned permit(s).

OP36001. (2) Splitz Tours J P ID No 6103035056007. (3) *Distrik:* Pretoria, Posbus 40985, Arcadia, 0007. (4) Nuwe aansoek. (5) 1 × 60 passasiers. (6) Die vervoer van persone oor 'n bepaalde busroete. (7) Vanaf Pretoria via Johannesburg en Pietermaritzburg na Durban en terug. Op die voorwaarde dat geen tussen geleë passasiers vervoer mag word nie.

OP36002. (2) Splitz Tours J P ID No 6103035056007. (3) *Distrik:* Pretoria, Posbus 40985, Arcadia, 0007. (4) Nuwe aansoek. (5) 1 × 60 passasiers. (6) Die vervoer van persone oor 'n bepaalde busroete. (7) Vanaf Pretoria via Johannesburg en Pietermaritzburg na Durban en terug. Op voorwaarde dat geen tussen geleë passasiers vervoer mag word nie.

OP36004. (2) Manyako G S ID No 6308220102147. (3) *Distrik:* Waterberg, Posbus 1038, Ellisras, 0555 p/a G Moagi, P.O. Box 8106, Pretoria, 0001. (4) Oordrag van permit Permit No. 19759 van NP Molebatsi. (5) 1 × 14 passasiers. (6) Die vervoer van taxi passasiers en persoonlike bagasie. (7) Magtiging soos in bogenoemde permit(te).

OP36008. (2) Manamela S ID No 166248845. (3) *District:* Pretoria, 2104 Zone 2, Seshego, 0742 c/o Jeff Sape, 26 Tsele Street, Saulsville, 0125. (4) Transfer of permit Permit No. 11961 from P Manchidi. (5) 1 × 14 passengers. (6) The conveyance of taxi passengers and their personal effects. (7) Authority as in above mentioned permit(s).

OP36013. (2) Raymond WC ID No 6106240123082. (3) *Distrik:* Pretoria, Posbus 41021, Eersterust, 0022. (4) Nuwe aansoek. (5) 1 × 13 passasiers. (6) Die vervoer van taxi passasiers en hul persoonlike bagasie. (7) Vanaf Lindy's Kafee in Eersterust Distrik Pretoria na punte binne 'n radius van 50 (vyftig) kilometer vanaf Lindy's Kafee in Eersterust, Pretoria en terug. Voertuig gestasioneer te word te Lindy's Kafee in Eersterust Distrik, Pretoria.

OP36023. (2) Mahasha PP ID No 4312015311082. (3) *Distrik:* Letaba, P.O. Box 4739, Ga Rankuwa, 0838 p/a T Maake, Posbus 38, Atteridgeville, 0008. (4) Transfer of permit Permit No. 38959 van M M Raolane. (5) 1 × 15 passasiers. (6) Die vervoer van taxi passasiers en persoonlike bagasie. (7) Magtiging soos in bogenoemde permit(te).

OP36026. (2) Nukeri MJ ID No 5201155406084. (3) *District:* Pietersburg, P.O. Box 11472, Soshanguve, 0152 c/o E Banyatsang, Blok K 115, Soshanguve, 0152. (4) Transfer of permit Permit No. 43772 from NE Mphago. (5) 1 × 15 passengers. (6) The conveyance of taxi passengers and their personal effects. (7) Authority as in above mentioned permit(s).

OP36035. (2) Nyatlo ME ID No 3803165173083. (3) *Distrik:* Pretoria, Motsepestraat 9, Atteridgeville, 0008. (4) Vermeerdering van passasiers (10-14)(5) 1 × 14 passasiers. (6) Die vervoer van taxi passasiers en persoonlike bagasie. (7) Vanaf Maunde Huurmotorstaanplek, Atteridgeville, distrik Pretoria na Brits Huurmotorstaanplek geleë op die plaas Roodekopjes 417, distrik Brits. *Roete:* Maundestraat, Sekhuststraat, Marivatestraat, Masophastraat, R27, R560, R511, Brits Huurmotorstaanplek en terug na Maunde Huurmotorstaanplek, Atteridgeville.

OP36057. (2) Sellwe M ID No 5507015772089. (3) District: Thabazimbi, P.O. Box 5, Regorogile, Thabazimbi, 0380. (4) New application. (5) 1 × 15 passengers. (6) The conveyance of taxi passengers and their personal effects. (7) From Northam District of Thabazimbi to Rustenburg and return. Subject to the condition that no intermediate passengers be conveyed.

OP36060. (2) Matsila MA ID No 4901085638083. (3) District: Dzanani I, 353 Block N, Soshanguve, 0152 c/o Eva Tshabangu, 3 Tema Street, Saulsville, 0125. (4) Change of Starting point. (5) 2 × 14 passengers. (6) The conveyance of taxi passengers and their personal effects. (7) Between Siloam Taxi Rank situated on Siloam 199, District of Dzanani I and the Indian Business Centre, Louis Trichardt on Bergvlieg 288, District of Soutpansberg, Republic of South Africa, via the following points; Tshikombani farm Thonondwe 198, District Thoyahandou, Dopeni Mpsema 219, Farm GG, Tshitavha, Gordon 218, Farm Chewas 215, Dwarsspruit farm, Dwarsspruit 247, Joubertstroom, farm Joubertstroom 246, Bergplaas Farm Bergplaas 245, District Dzanani I. Piesanghoek 244, Fig Tree 238, farm Bergplaas 245 Vreendeling 236, Fleurfontein 811, Sunnyside 807, Madstone 804, Water Reserve Farm Bergplaas 233 Soutpansberg District.

OP36064. (2) Mpi MM ID No 5001025353080. (3) Distrik: Naphuna, Posbus 70, Trichardtsdal, 0890. (4) Verlenging van radius (35–60) kilometres. (5) 1 × 14 passasiers. (6) Die vervoer van taxi passasiers en persoonlike bagasie. (7) Vanaf London 194 distrik Naphuno II na punte binne 'n radius van 60 (sestig) kilometer vanaf genoemde London. Vanaf punte binne 'n radius van 60 (sestig) kilometer vanaf London 194 distrik Naphuno II na genoemde London. Die voertuig te genoemde London woongebied gestasioneer moet word.

OP36079. (2) Masikana P ID No 4103035597085. (3) District: Rustenburg, 1653 Masilo Street, Tlhabane, 0000 c/o E Banyatsang, Blok K 115, Soshanguve, 0152. (4) New application. (5) 1 × 15 passengers. (6) The conveyance of taxi passengers and their personal effects. (7) From Mathopestad Taxi Rank situated in Bons District Rustenburg to places situated within an area with a radius of 25 (twenty five) kilometres. From places situated within an area with a radius of 25 (twenty five) kilometres to Mathopestad Taxi Rank situated in Bons District Rustenburg.

OP36096. (2) Mathala MR ID No 4803205610085. (3) District: Wonderboom, 289 Block H, Mabopane, 0100 c/o C Theledi. 1506 Block E, Mamelodi West, 0122. (4) Renewal of permit. (5) 1 × 12 passengers. (6) The conveyance of taxi passengers and their personal effects. (7) From Hammanskraal 112 District Wonderboom to points within a radius of 50 (fifty) kilometres from Hammanskraal Railway Station 112 District Wonderboom. From points within a radius of 50 (fifty) kilometres to the said Hammanskraal Railway Station 112 District Wonderboom.

HERGEBRUIK RECYCLE

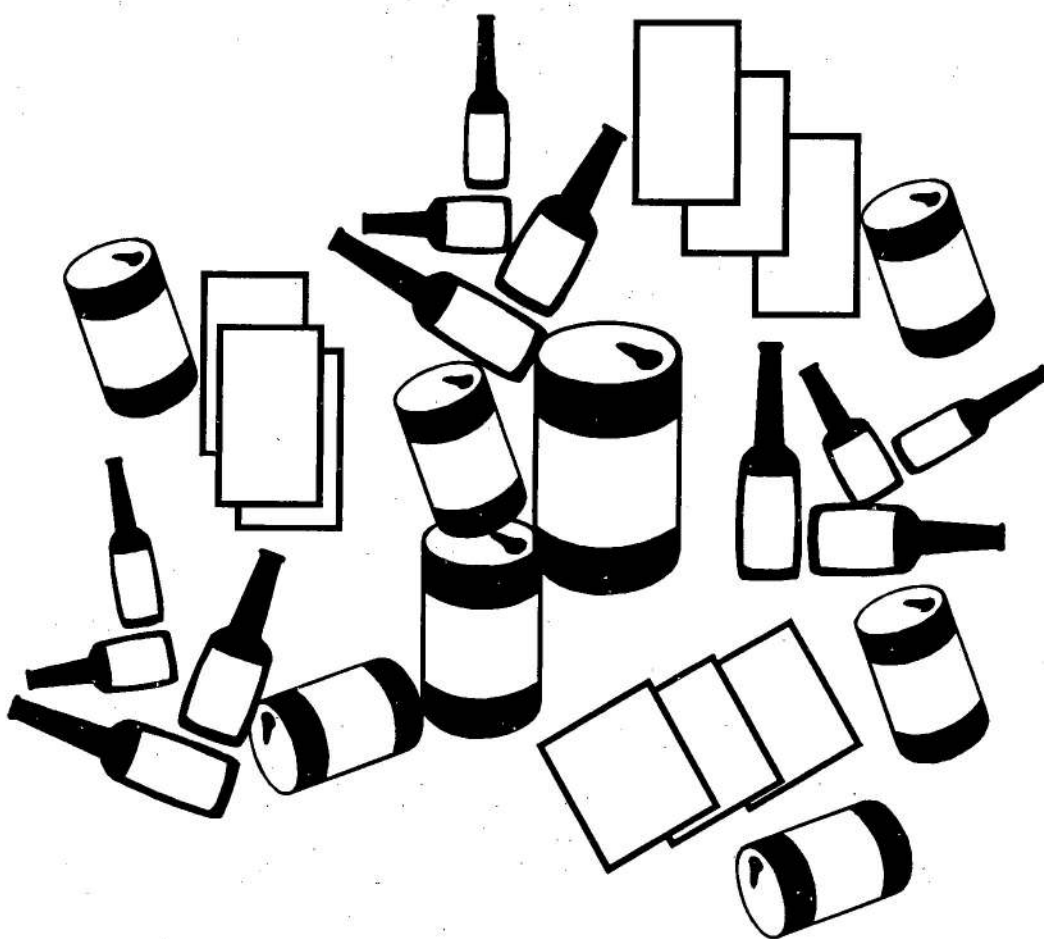

Departement van Omgewingsake
Department of Environment Affairs



BELANGRIK!!

Plasing van tale:

Staatskoerante

1. Hiermee word bekendgemaak dat die omruil van tale in die *Staatskoerant* jaarliks geskied met die eerste uitgawe in Oktober.
2. Vir die tydperk 1 Oktober 1993 tot 30 September 1994 word Afrikaans EERSTE geplaas.
3. Hierdie reëling is in ooreenstemming met dié van die Parlement waarby koerante met Wette ens. die taalvolgorde deurgaans behou vir die duur van die sitting.
4. *Dit word dus van u, as adverteerder, verwag om u kopie met bogenoemde reëling te laat strook om onnodige omskakeling en stylredigering in ooreenstemming te bring.*

—oOo—

IMPORTANT!!

Placing of languages:

Government Gazettes

1. Notice is hereby given that the interchange of languages in the *Government Gazette* will be effected annually from the first issue in October.
2. For the period 1 October 1993 to 30 September 1994, Afrikaans is to be placed FIRST.
3. This arrangement is in conformity with Gazettes containing Act of Parliament etc. where the language sequence remains constant throughout the sitting of Parliament.
4. *It is therefore expected of you, the advertiser, to see that your copy is in accordance with the above-mentioned arrangement in order to avoid unnecessary style changes and editing to correspond with the correct style.*

INHOUD			CONTENTS		
No.	Bladsy No.	Koerant No.	No.	Page No.	Gazette No.
Vervoer, Departement van			Transport, Department of		
Bloemfontein.....	19	15909	Bloemfontein.....	19	15909
Durban.....	14	15909	Cape Town.....	3	15909
Kaapstad.....	3	15909	Durban.....	14	15909
Kimberley.....	18	15909	East London.....	8	15909
Oos-Londen.....	8	15909	Kimberley.....	18	15909
Pietermaritzburg.....	10	15909	Pietermaritzburg.....	10	15909
Port Elizabeth.....	16	15909	Port Elizabeth.....	16	15909
Potchefstroom.....	21	15909	Potchefstroom.....	21	15909
Pretoria.....	32	15909	Pretoria.....	32	15909
Pretoria (Nasionale Vervoerkommissie).....	22	15909	Pretoria (National Transport Commission).....	22	15909