

REPUBLIC
OF
SOUTH AFRICA



REPUBLIEK
VAN
SUID-AFRIKA

Government Gazette Staatskoerant

Vol. 352

PRETORIA, 7 OCTOBER
OKTOBER 1994

No. 16010

APPLICATIONS FOR PUBLIC ROAD CARRIER PERMITS

Particulars in respect of applications for public road carrier permits (as submitted to the respective local road transportation boards or the National Transport Commission) indicating, firstly, the reference number, and then—

- (a) the name of the applicant;
- (b) the place where the applicant conducts his business or wishes to conduct his business, as well as his postal address;
- (c) the nature of the application, that is whether it is an application for—
 - (C1) the grant of such permit,
 - (C2) the grant of additional authorisation,
 - (C3) the amendment of a route,
 - (C4) the amendment of a time-table,
 - (C5) the amendment of tariffs,
 - (C6) the renewal of such permit,
 - (C7) the transfer of such permit,
 - (C8) the change of the name of the undertaking concerned,
 - (C9) the replacement of a vehicle,
 - (C10) the amendment of vehicle particulars, or
 - (C11) an additional vehicle with existing authorisation;
—as well as, in the case of an application contemplated in C6 or C7—
 - (C12) the number of the permit concerned;
- (d) the number and type of vehicles, including the carrying capacity or gross vehicle mass of the vehicles involved in the application;
- (e) the nature of the road transportation or proposed road transportation, that is whether it involves persons or goods, or both;
- (f) the class or classes of goods that are conveyed or are to be conveyed; and
- (g) the points between or the route or routes along or the area or areas within which the road transportation is conducted or the proposed road transportation is to be conducted,

where any of (a) to (g) are applicable, are published below in terms of section 14 (1) of the Road Transportation Act, 1977 (Act, No. 74 of 1977).

In terms of regulation 4 of the Road Transportation Regulations, 1977, written representations supporting or opposing these applications must, within 21 (twenty-one) days from the date of this publication, be lodged by hand with, or dispatched by registered post to, the local road transportation board concerned in quadruplicate, and lodged by hand with, or dispatched by registered post to, the applicant at his advertised address [see (b)] in single copy.

AANSOEKE OM OPENBARE PADVERVOERPERMITTE

Besonderhede ten opsigte van aansoek om openbare padvervoerpermitte (soos ingedien by die onderskeie plaaslike padvervoerrade of die Nasionale Vervoerkommissie) met aanduiding van, eerstens die verwysingsnommer, en dan—

- (a) die naam van die aansoeker;
- (b) die plek waar die aansoeker sy besigheid dryf of wil dryf, asook sy posadres;
- (c) die aard van die aansoek, dit wil sê of dit 'n aansoek om—
 - (C1) die toestaan van sodanige permit,
 - (C2) die toestaan van bykomende magtiging,
 - (C3) die wysiging van 'n roete,
 - (C4) die wysiging van 'n tydtafel,
 - (C5) die wysiging van tariewe,
 - (C6) die hernuwing van sodanige permit,
 - (C7) die oordrag van sodanige permit,
 - (C8) die verandering van die naam van die betrokke onderneming,
 - (C9) die vervanging van 'n voertuig,
 - (C10) die wysiging van voertuigbesonderhede, of
 - (C11) 'n bykomende voertuig met bestaande magtiging is;
—asook, in die geval van 'n aansoek in C6 of C7 bedoel—
 - (C12) die nommer van die betrokke permit;
- (d) die getal en tipe voertuie, met inbegrip van die dravermoë of die bruto voertuigmassa van die voertuie wat by die aansoek betrokke is;
- (e) die aard van die padvervoer of voorgenome padvervoer, dit wil sê of dit persone of goedere, of albei behels;
- (f) die klas of klasse van goedere wat vervoer word of vervoer staan te word; en
- (g) die punte waartussen die roete of roetes waaroor of die gebied of gebiede waarbinne die padvervoer onderneem staan te word,

waar enige van (a) tot (g) van toepassing is, word ingevolge artikel 14 (1) van die Wet op Padvervoer, 1977 (Wet No. 74 van 1977), hieronder gepubliseer.

Ingevolge regulasie 4 van die Padvervoerregulasies, 1977, moet skriftelike vertoë ter ondersteuning of bestryding van hierdie aansoeke, binne 21 (een-en-twintig) dae vanaf die datum van hierdie publikasie, in viervoud óf per hand ingedien word by, óf per geregistreerde pos gestuur word aan, die betrokke padvervoerrade en in enkelvoud óf per hand ingedien word by, óf per geregistreerde pos gestuur word aan, die aansoeker by sy gepubliseerde adres [kyk (b)].

BLOEMFONTEIN

Address to which representations must be submitted: The Secretary, Local Road Transportation Board, Private Bag X20579, Bloemfontein, 9300, and the respective applicant.

Adres waarheen vertoë gerig moet word: Die Sekretaris, Plaaslike Padvervoerraad, Privaat Sak X20579, Bloemfontein, 9300, en die betrokke applikant.

Full particulars in respect of each application are open to inspection at the Local Road Transportation Board's office.

Volle besonderhede ten opsigte van elke aansoek lê ter insae by die Plaaslike Padvervoerraad se kantoor.

(1) (OP 539) (2) Pieter Ernestus Cornelius Mienie, ID. 4212015010082. (3) Villiers /Posbus 177, Villiers, 9840. (4) Nuwe aansoek. (5) OHB 7796 - Bus (45 + 11 passasiers). (6) Persone wat hulleself in 'n groep georganiseer het en hul persoonlike bagasie. (7) Vanaf Villiers na punte geleë binne 'n radius van 250 km vanaf die hpk te Villiers en terug onderhewig aan die uitdruklike voorwaarde dat: (i) die vervoer van so 'n groep slegs onderneem mag word indien dieselfde groep as 'n eenheid die heen-en terugreis onderneem met die uitsluitlike gemeenskaplike doel om 'n troue, begrafnis, godsdienstige byeenkoms, 'n sportbyeenkoms (hetsy as deelnemers of as toeskouers), 'n piekniek of enige ander soortgelyke vorm van georganiseerde vermaak of ontspanning by te woon (ii) die terugreis binne 24 uur na voltooiing van die heenreis onderneem moet word.

(1) (OP 598) (2) Berens Maxwell Nkoane, ID. 4604265505086. (3) Bloemfontein/Tsatsinyanestraat 15352, Rocklands, Bloemfontein, 9323. (4) Oordrag van M. Nkwane met bykomende magtiging (Vermeerdering van 12 + 1 na 15 + 1 passasiers en die vervoer van alle rasse). (5) OB 210899 - Minibus (15 + 1 passasiers). (6) Taxi passasiers en hul persoonlike bagasie. (7) Op ritte binne bestaande goedgekeurde gebied (OP 659599). Bestaande magtiging ter insae Kantoor Plaaslike Padvervoerraad, 1ste Vloer, KSOK gebou, Oos Burgerstraat, Bloemfontein.

(1) (OP 613) (2) Noddathini Maria Tyatya, ID. 5703150271082. (3) Tweespruit/Posbus 79, Tweespruit, 9770. (4) Nuwe aansoek. (5) 1 Motorkar om aangekoop te word (4 + 1 passasiers). (6) Taxi passasiers en hul persoonlike bagasie. (7) Op ritte vanaf Tweespruit na punte geleë binne 'n radius van 300 km vanaf die HPK te Tweespruit en terug.

(1) (OP 696) (2) Taole Johannes Tade, ID. 4903155323083. (3) Botshabelo/Posbus 5140, Botshabelo, 9781. (4) Vervang OBT 3488 met bykomende magtiging (Vermeerdering vanaf 5 + 1 na 8 + 1 passasiers en die vervoer van alle rasse). (5) OBT 5177 - Minibus (8 + 1 passasiers). (6) Taxi passasiers en hul persoonlike bagasie. (7) Op ritte binne bestaande goedgekeurde gebied (OP 646867). Bestaande magtiging ter insae Kantoor Plaaslike Padvervoerraad, Eerste Verdieping, KSOK Gebou, Oos Burgerstraat, Bloemfontein.

(1) (OP 698) (2) Thabiso Simon Tsolanku, ID. 5502016022083. (3) Bloemfontein/Dikatestraat 5034, Phahameng, Bloemfontein, 9323. (4) Vervang OF 3475 met bykomende magtiging (Vermeerdering van 4 + 1 na 15 + 1 passasiers). (5) OB 207312 - Minibus (15 + 1 passasiers). (6) Taxi passasiers en hul persoonlike bagasie. (7) Op ritte binne bestaande goedgekeurde gebied (OP 799553). Bestaande magtiging ter insae Kantoor Plaaslike Padvervoerraad, 1ste Vloer, KSOK Gebou, Oos Burgerstraat, Bloemfontein.

(1) (OP 700) (2) Jabo Ishmael Makoko, ID. 3812075178082. (3) Soutpan/Mashemdastraat 221, Soutpan, 9356. (4) Nuwe aansoek. (5) OB 47485 - Minibus (12 + 1 passasiers). (6) Taxi passasiers en hul persoonlike bagasie. (7) Op ritte vanaf Soutpan na Bloemfontein en terug.

(1) (OP 701) (2) Tshokolo Absalom Nthakga, ID. 4601045594083. (3) Bloemfontein/17015 Bloemanda, Bloemfontein, 9323. (4) Oordrag vanaf B. D. Motlahabane met bykomende magtiging (Vermeerdering van 4 + 1 na 9 + 1 passasiers en die vervoer van alle rasse). (5) OB 144945 - Minibus (9 + 1 passasiers). (6) Taxi passasiers en hul persoonlike bagasie. (7) Op ritte binne bestaande goedgekeurde gebied (OP 674484). Bestaande magtiging ter insae Kantoor Plaaslike Padvervoerraad, 1ste Vloer, KSOK Gebou, Oos Burgerstraat, Bloemfontein.

(1) (OP 702). (2) Mpho Frack Menyatso, ID. 6101145517082. (3) Clocolan/520 Swartwoonbuurt, Clocolan, 9735. (4) Nuwe aansoek. (5) OND 5164 - Minibus (13 + 1 passasiers). (6) Taxi passasiers en hul persoonlike bagasie. (7) Op ritte vanaf Clocolan na punte geleë binne 'n radius van 200 km vanaf die HPK te Clocolan en terug.

(1) (OP 707). (2) Tseliso Philip Tlali, ID. 5510265658081. (3) Smithfield/Privaatsak X 1, Smithfield, 9966. (4) Nuwe aansoek. (5) OS 3845 - Minibus (9 + 1 passasiers). (6) Taxi passasiers en hul persoonlike bagasie. (7a) Op ritte vanaf Smithfield na punte geleë binne 'n radius van 45 km vanaf die HPK te Smithfield en terug. (7b) Op toevallige ritte vanaf Smithfield na punte geleë binne 'n radius van 302 km vanaf die HPK te Smithfield en terug.

(1) (OP 709). (2) Bernett Simons, ID. 6111045130019. (3) Bloemfontein/Magnoliastraat 58, Heidedal, Bloemfontein, 9306. (4) Nuwe aansoek. (5) 1 Minibus om aangekoop te word (15 + 1 passasiers). (6) Taxi passasiers en hul persoonlike bagasie. (7) Op ritte vanaf Bloemfontein na punte geleë binne 'n radius van 16 km vanaf die HPK te Bloemfontein en terug.

(1) (OP 716). (2) Mokhebe Daniël Bambo, ID. 3505255131083. (3) Witsieshoek/Posbus 22411, Witsieshoek, 9870. (4) Bykomende voertuig. (5) OBW 10215 - Minibus (15 + 1 passasiers). (6) Taxi passasiers en hul persoonlike bagasie. (7) Op ritte vanaf Witsieshoek na punte geleë binne 'n radius van 75 km vanaf die HPK te Witsieshoek en terug.

(1) (OP 722). (2) Rachel Anna Jansen, ID. 7005280011083. (3) Bloemfontein/Anna Magermanstraat 48, Heidedal, Bloemfontein, 9306. (4) Bykomende voertuig. (5) 1 Minibuse om aangekoop te word (9 + 1 passasiers). (6) Taxi passasiers en hul persoonlike bagasie. (7) Op ritte vanaf Bloemfontein na punte geleë binne 'n radius van 16 km vanaf die HPK te Bloemfontein en terug.

(1) (OP 724). (2) Zimisele Elliot Mrwarwaza, ID. 6105115590086. (3) Bloemfontein/22810 Ipopeng, Rocklands, Bloemfontein, 9323. (4) Nuwe aansoek. (5) 1 Minibus om aangekoop te word (15 + 1 passasiers). (6) Taxi passasiers en hul persoonlike bagasie. (7) Op ritte vanaf Bloemfontein na punte geleë binne 'n radius van 100 km vanaf die HPK te Bloemfontein en terug.

(1) (OP 725). (2) Pieter Adriaan Booyens, ID. 6008315077088. (3) Bloemfontein/Kasteelstraat 44, Erlichpark, Bloemfontein, 9301. (4) Nuwe aansoek. (5) OB 186649 - Motorkar (5 + 1 passasiers). (6) Taxi passasiers en hul persoonlike bagasie. (7) Op ritte vanaf Bloemfontein na punte geleë binne die RSA en terug.

(1) (OP 727). (2) Nkopi Josephina Koenane, ID. 4609280415088. (3) Botshabelo/ 784 Blok G, Botshabelo, 9781. (4) Oordrag vanaf T. P. Sehloho met bykomende magtiging (Vermeerdering van 9 + 1 na 15 + 1 passasiers en die vervoer van alle rasse). (5) 1 Minibus om aangekoop te word (15 + 1 passasiers). (6) Taxi passasiers en hul persoonlike bagasie. (7) Op ritte binne bestaande goedgekeurde gebied (OP 758955). Bestaande magtiging ter insae Kantoor Plaaslike Padvervoerraad, 1ste Vloer, KSOK Gebou, Oos Burgerstraat, Bloemfontein.

(1) (OP 729). (2) Jan Allen, ID. 3401145020001. (3) Reddersburg/Postmastraat 37, Reddersburg, 9904. (4) Nuwe aansoek. (5) OBG 3291 - Motorkar (5 + 1 passasiers). (6) Taxi passasiers en hul persoonlike bagasie. (7) Op ritte vanaf Reddersburg na punte geleë binne 'n radius van 500 km vanaf die HPK te Reddersburg en terug.

(1) (OP 730). (2) Nthubane Leonard Nthabi, ID. 5701215848084. (3) Bloemfontein/11279 Bloemanda, Bloemfontein, 9323. (4) Nuwe aansoek. (5) 1 Motorkar om aangekoop te word (5 + 1 passasiers). (6) Taxi passasiers en hul persoonlike bagasie. (7) Op ritte vanaf Bloemfontein na punte geleë binne 'n radius van 16 km vanaf die HPK te Bloemfontein.

(1) (OP 732). (2) Modise Joseph Mohloia, ID. 6903075650084. (3) Bloemfontein/7152 Seboko Street, Rocklands, Bloemfontein, 9323. (4) New application. (5) OB 87128 - Motorcar (4 + 1 passengers). (6) Taxi passengers and their personal effects. (7) On trips from Bloemfontein to points situated within a radius of 12 km from the GPO at Bloemfontein and return.

(1) (OP 734). (2) Modisaotsile Isak Letswanyo, ID. 4510065167086. (3) Bloemfontein/Makgasanestraat 3343, Rocklands, Bloemfontein, 9323. (4) Oordrag vanaf J. M. Dibeco met bykomende magtiging (Vermeerdering van 14 + 1 na 15 + 1 passasiers en die vervoer van alle rasse). (5) OB 211834 - Minibus (15 + 1 passasiers). (6) Taxi passasiers en hul persoonlike bagasie. (7) Op ritte binne bestaande goedgekeurde gebied (OP 759372). Bestaande magtiging ter insae Kantoor Plaaslike Padvervoerraad, 1ste Vloer, KSOK Gebou, Oos Burgerstraat, Bloemfontein.

CAPE TOWN • KAAPSTAD

Address to which representations must be submitted: The Secretary, Local Road Transportation Board, Private Bag X57, Bellville, 7530, and the respective applicant.

Adres waarheen vertoë gerig moet word: Die Sekretaris, Plaaslike Padvervoerraad, Privaat Sak X57, Bellville, 7530, en die betrokke applikant.

Full particulars in respect of each application are open to inspection at the Local Road Transportation Board's office.

Volle besonderhede ten opsigte van elke aansoek lê ter insae by die Plaaslike Padvervoerraad se kantoor.

OP. 509540. (2) Salie A. ID. No. 5810195146086. (3) District: Goodwood, 11 Ratnagiri Place, Elsies River, 7460. (4) New application. (5) 1 × 4 passengers. (6) The conveyance of taxi passengers and their personal effects. (7) From points within an area of 5 kilometres from 11 Ratnagiri Place, Cravenby Estate, Elsies River to points within an area with a radius of 250 kilometres from 11 Ratnagiri Place, Cravenby Estate, Elsies River and return.

OP. 510056. (2) Fortuin F. W. ID No. 5312035090012. (3) District: Worcester, Buitenkantstraat 152, Worcester, 6850. (4) Transfer of permit, Permit No. 505550 from A. Salie. (5) 1 × 15 passengers. (6) The conveyance of taxi passengers and their personal effects. (7) Authority as in above-mentioned permit(s).

OP. 510057. (2) Fortuin F. W. ID No. 5312035090012. (3) District: Worcester, Buitenkantstraat 152, Worcester, 6850. (4) Transfer of permit, Permit No. 506010 from D. Handjie. (5) 1 × 15 passengers. (6) The conveyance of taxi passengers and their personal effects. (7) Authority as in above-mentioned permit(s).

OP. 510058. (2) Manuel B. W. ID No. 6407155081012. (3) District: Wynberg, P.O. Box 31194, Grassy Park, 7888. (4) Transfer of permit, Permit No. 503324 from S. J. Manuel, Permit No. 508752 from S. J. Manuel. (5) 2 × 15 passengers. (6) The conveyance of taxi passengers and their personal effects. (7) Authority as in above-mentioned permit(s).

OP. 510059. (2) Nolan M. A. ID No. 6102155227026. (3) District: Kaapstad, P.O. Box 50, Athlone, 7764. (4) Transfer of permit, Permit No. 502917 from R. J. D. Petersen. (5) 1 × 4 passengers. (6) The conveyance of taxi passengers and their personal effects. (7) Authority as in above-mentioned permit(s).

OP. 510061. (2) Mjijima N. C. ID No. 4309265384082. (3) District: Strand, P.O. Box 1372, Somerset West, 7130. (4) New application. (5) 1 × 5 passengers. (6) The conveyance of taxi passengers and their personal effects. (7) Vanaf Lwandle Hostel met 'n radius van 15 kilometer en terug met 'n verdere 50 kilometer ook toevallige ritte en terug. Hoofroete is Lwandle na O.K. Bazaars Strand en terug. Ander roetes is Lwandle na Gordonsbaai en terug. Lwandle na Khayalitsha en terug. Lwandle na Strand en terug. Lwandle na Grabouw en terug.

OP. 510065. (2) Bennet D. P. ID No. 5012115097016. (3) District: Goodwood, Tunalaan 9, Bishop Lavis, 7490. (4) New application. (5) 1 × 35 passengers. (6) The conveyance of organised parties. (7) Vanaf punte geleë binne 'n radius van 10 kilometer vanaf hoofposkantoor Bishop Lavis na plekke geleë binne 'n gebied met 'n radius van 480 kilometer vanaf die hoofposkantoor Bishop Lavis en terug na die plek waar die groep in die eerste instansie opgelaa is: Onderworpe aan die uitdruklike voorwaarde dat die vervoer van so 'n groep slegs onderneem mag word indien dieselfde groep as 'n eenheid die heen- en terugreis onderneem met die uitsluitlike gemeenskaplike doel om een of meer van die volgende by te woon: (i) 'n troue; (ii) 'n begrafnis; (iii) 'n godsdienstige byeenkoms; (iv) 'n sportbyeenkoms, hetsy as deelnemers of as toeskouers; (v) 'n piekniek of enige ander soortgelyke vorm van georganiseerde vermaak of ontspanning.

OP. 510069. (2) Coetzee D. A. ID No. 2007205035010. (3) District: Strand, Brewery Road 34, Strand, 7140. (4) Replacement of vehicles & inc in pass. (5) 1 × 14 passengers. (6) The conveyance of taxi passengers and their personal effects. (7) (i) Binne 'n gebied met 'n straal van 5 km vanaf huurmotorstaanplek parkeerarea agter Shoprite, Strand. (ii) Vanaf huurmotorstaanplek parkeerarea agter Shoprite, Strand na punte geleë binne die RSA en terug. Punte (i) en (ii) is onderworpe aan die volgende voorwaardes (a) geen passasiers by enige ander huurmotorstaanplek opgestel mag word nie. (b) Die voertuig moet in die naam van die applikant geregistreer wees. (c) Die houer van hierdie permit word belet om 'n ooreenkoms aan te gaan waarkragtens enige ander party gemagtig word om vir eie gewin padvervoer te onderneem kragtens magtiging verleen deur hierdie permit.

OP. 510073. (2) Abrahams M. A. ID No. 4307165097028. (3) District: Kaapstad, 12 Selborne Road, University Estate, Woodstock, 7925. (4) New application. (5) 1 × 15 passengers. (6) The conveyance of organised parties. (7) From Woodstock to places situated within the Republic of South Africa and back to the place where the party was picked up in the first instance: Subject to the express condition that the conveyance of such a party may only be undertaken if the same party undertakes the forward and return journey as a unit with the sole mutual purpose of attending one or more of the following: (i) A wedding; (ii) a funeral; (iii) a religious gathering; (iv) a sports meeting whether as participants or spectators; (v) a picnic or any similar kind of organized entertainment or recreation.

OP. 510077. (2) Drapala W. ID No. 5610165234106. (3) District: Wynberg, 119 Briza Road, Table View, 7441. (4) Transfer of permit, Permit No. 508839 from R. A. Nagel. (5) 1 × 5 passengers. (6) The conveyance of taxi passengers and their personal effects. (7) Authority as in above-mentioned permit(s).

OP. 510078. (2) Brenner A. ID No. 5611115245085. (3) District: Kaapstad, 14 Perseys Way, Mitchells Plain, 7785. (4) New application. (5) 1 × 14 passengers. (6) The conveyance of taxi passengers and their personal effects. (7) From busy corner with a 35 kilometre radius and back to busy corner.

OP. 510079. (2) Gwe S. ID No. 4212105190083. (3) District: Paarl, M162 Mbekweni, Paarl, 7626. (4) New application. (5) 1 × 15 passengers. (6) The conveyance of taxi passengers and their personal effects. (7) From Mbekweni to Shoprite Paarl and return.

OP. 510081. (2) Cooper G. E. ID No. 5706205151084. (3) District: Oudtshoorn, Rhebokweg 1462, Brighton, Oudtshoorn, 6620. (4) New application. (5) 1 × 15 passengers. (6) The conveyance of organised parties. (7) Vanaf Gereformeerde Kerk Bridgeton, Oudtshoorn na Gereformeerde Kerk Maitland Kaapstad te vervoer, en omgekeer.

OP. 510082. (2) Damon B. ID No. 4606145035010. (3) District: Namkwaland, Buffelsrivier, Springbok, 8240. (4) New application. (5) 1 × 15 passengers. (6) The conveyance of taxi passengers and their personal effects. (7) Vanaf Komaggas na Buffelsrivier en Kaapstad en terug.

OP. 510085. (2) Hansen K. J. ID No. 6608235098088. (3) District: Bellville, Joolstraat 32, Bellville Suid, 7530. (4) Transfer of permit, Permit No. 509585 from D. M. Michaels. (5) 1 × 14 passengers. (6) The conveyance of organised parties. (7) Authority as in above-mentioned permit(s).

OP. 510086. (2) Prins F. ID No. 6412165094088. (3) District: Wynberg, Heathcotelaan 3, Athlone, 7764. (4) New application. (5) 1 × 14 passengers. (6) The conveyance of organised parties. (7) Vanaf Athlone na plekke geleë binne 'n radius van 500 kilometer vanaf Athlone en terug na die plek waar die groep in die eerste instansie opgelaa is: Onderworpe aan die uitdruklike voorwaarde dat die vervoer van so 'n groep slegs onderneem mag word indien dieselfde groep as die eenheid die heen- en terugreis onderneem met die uitsluitlike gemeenskaplike doel om en of meer van die volgende by te woon: (i) 'n troue; (ii) 'n begrafnis; (iii) 'n godsdienstige byeenkoms; (iv) 'n sportbyeenkoms, hetsy as deelnemers of as toeskouers; (v) 'n pieknik of enige ander soortgelyke vorm van georganiseerde vermaak of ontspanning.

OP. 510087. (2) Essa K. ID No. 5406145148023. (3) District: Mitchells Plain, 1 Oregon Avenue, Mitchells Plain, 7785. (4) New application. (5) 1 × 14 passengers. (6) The conveyance of taxi passengers and their personal effects. (7) From Mitchells Plain Town Centre into Katdroing Road to Spine Road to Caravelle Road Rocklands into Weltevreden Road into Cedars Avenue to Park Avenue Westridge, to West Gate Mall into Morgenster to Mitchells Avenue into Snapdragon to Merriedale Avenue to Lentegeur station back to Mitchells Plain Town Centre.

OP. 510094. (2) Engelbrecht H. ID No. 6006265105016. (3) District: Wynberg, 34 First Avenue, Lotus River, 7945. (4) Transfer of permit, Permit No. 508655 from Ace Rodwell. (5) 1 × 15 passengers. (6) The conveyance of taxi passengers and their personal effects. (7) Authority as in above-mentioned permit(s).

OP. 510095. (2) Omar R. H., ID. No. 6312125263080. (3) District: Wynberg, 41 Renfrew Street, Athlone, 7764. (4) Transfer of permit. Permit No. 504253 from A. M. Charles. (5) 1 × 15 passengers. (6) The conveyance of taxi passengers and their personal effects. (7) Authority as in above mentioned permit(s).

OP. 510098. (2) Siebritz F., ID. No. 5511115091085. (3) District: Kuilsrivier, 33 Frederick Street, Blackheath, 7581. (4) Additional vehicle. (5) 1 × 15 passengers. (6) The conveyance of taxi passengers and their personal effects. (7) Vanaf Blue Downs Malibu City met 'n 20 kilometer radius as optel en aflaai punte en terug.

OP. 510103. (2) Abrahams A., ID. No. 7108085186082. (3) District: Mitchell's Plain, 60 Berlin Square, Strandfontein Village, 778. (4) New application. (5) 1 × 15 passengers. (6) The conveyance of taxi passengers and their personal effects. (7) From Calypso Square, Mitchell's Plain to Wynberg and return.

OP. 510104. (2) Rossie M., ID. No. 6607300629082. (3) District: Mitchell's Plain, 6 Turquoise Crescent, Zeekoeivlei, 7845. (4) New application. (5) 1 × 15 passengers. (6) The conveyance of taxi passengers and their personal effects. (7) From Calypso Square to Wynberg and return.

OP. 510105. (2) Hendricks S., ID. No. 6310205166082. (3) District: Mitchell's Plain, 9 Sentinel, Eastridge, Mitchell's Plain, 7785. (4) New application. (5) 1 × 15 passengers. (6) The conveyance of taxi passengers and their personal effects. (7) From Calypso Square to Wynberg and return.

OP.510106. (2) Jacobs J., ID. No. 5603110121080. (3) District: Mitchell's Plain, No. 7 Tinus de Jongh, Mitchell's Plain, 7785. (4) Change of particulars. (5) 1 × 14 passengers. (6) The conveyance of taxi passengers and their personal effects. (7) From Calypso Square to Wynberg and return.

OP.510107. (2) Williams R. I., ID. No. 6407275174085. (3) District: Mitchell's Plain, P.O. Box 31369, Grassy Park, 7888. (4) Change of particulars. (5) 1 × 15 passengers. (6) The conveyance of taxi passengers and their personal effects. (7) From Calypso Square to Wynberg and return.

OP.510108. (2) Dollie M. A., ID. No. 6801075117080. (3) District: Mitchell's Plain, 23 Adrian Road, Lotus River, 7945. (4) New application. (5) 1 × 15 passengers. (6) The conveyance of taxi passengers and their personal effects. (7) From Calypso Square to Wynberg and return.

OP.510109. (2) Dollie M. A., ID. No. 6801075117080. (3) District: Mitchell's Plain, 23 Adrian Road, Lotus River, 7945. (4) New application. (5) 1 × 15 passengers. (6) The conveyance of taxi passengers and their personal effects. (7) From Calypso Square to Wynberg and return.

OP.510110. (2) Rossie M. A. A., ID. No. 5604305165080. (3) District: Mitchell's Plain, 6 Turquoise Crescent, Peacock Close, 7845. (4) New application. (5) 1 × 15 passengers. (6) The conveyance of taxi passengers and their personal effects. (7) From Calypso Square to Wynberg and return.

OP.510111. (2) Maqhaula S., ID. No. 5309265650085. (3) District: Kraaifontein, Belmont Garage, Kraaifontein, 7570. (4) New application. (5) 1 × 15 passengers. (6) The conveyance of taxi passengers and their personal effects. (7) From Bloekombos, Wallacedene to Durbanville with a 15 kilometre radius and return.

OP.510117. (2) De Bruin B. A., ID. No. 6809025025089. (3) District: Victoria West, Leeubekkiestraat 9, Victoria Wes, 7070. (4) New application. (5) 1 × 5 passengers. (6) The conveyance of taxi passengers and their personal effects. (7) Vanaf Victoria-Wes met 'n radius van 1 000 kilometer en terug.

OP.510122. (2) Gorvala P., ID. No. 3003170055017. (3) District: Bellville, 21 Modderdam Road, Bellville South, 7530. (4) Change of particulars. (5) 1 × 14 passengers. (6) The conveyance of taxi passengers and their personal effects. (7) 35 kilometer radius from Charl Malan Street, Bellville and within the Republic of South Africa and return.

OP.510123. (2) Gorvala P., ID. No. 3003170055017. (3) District: Bellville, 21 Modderdam Road, Bellville South, 7530. (4) Change of particulars. (5) 1 × 15 passengers. (6) The conveyance of taxi passengers and their personal effects. (7) Within an area with a radius of 35 kilometres of taxi rank at Bellville South. From Bellville South to points within the RSA and return.

OP.51024. (2) Gorvala P., ID. No. 3003170055017. (3) District: Kuilsrivier, 21 Modderdam Road, Bellville South, 7530. (4) Change of particulars. (5) 1 × 15 passengers. (6) The conveyance of taxi passengers and their personal effects. (7) Within an area with a radius of 35 kilometres of Kraaifontein Municipal taxi rank. From Kraaifontein to points within the RSA and return.

OP.510127. (2) Gorvala P., ID. No. 3003170055017. (3) District: Goodwood, 21 Modderdam Road, Bellville South, 7530. (4) Change of particulars. (5) 1 × 14 passengers. (6) The conveyance of taxi passengers and their personal effects. (7) (i) Within an area with a radius of 35 kilometres of 2nd Avenue, Elsies River and points within the Republic of South Africa and return. (ii) Within an area with a radius of 35 kilometres from Bishop Lavis Shopping Centre and to points within the RSA and return.

OP.510128. (2) Gorvala P., ID. No. 3003170055017. (3) District: Kuilsrivier, 21 Modderdam Road, Bellville South, 7530. (4) Change of particulars. (5) 1 × 14 passengers. (6) The conveyance of taxi passengers and their personal effects. (7) Within an area with a radius of 35 kilometres of Van Riebeeck Street Kuilsriver. From Kuilsriver to points within the RSA and return.

OP.510129. (2) Gorvala P., ID. No. 3003170055017. (3) District: Bellville, 21 Modderdam Road, Bellville South, 7530. (4) Change of particulars. (5) 1 × 14 passengers. (6) The conveyance of taxi passengers and their personal effects. (7) Within an area with a radius of 35 kilometres of Municipal taxi rank at Charl Malan Street, Bellville and Bellville Railway Station. From Bellville to points within the RSA and return.

OP.510130. (2) Gorvala P., ID. No. 3003170055017. (3) District: Bellville, 21 Modderdam Road, Bellville South, 7530. (4) Change of particulars. (5) 1 × 14 passengers. (6) The conveyance of taxi passengers and their personal effects. (7) Within an area with a radius of 35 kilometres of Municipal taxi rank at Charl Malan Street, Bellville and Bellville Railway Station. From Charl Malan Street and Bellville Railway Station to points within the RSA and return.

OP.510131. (2) Gorvala P., ID. No. 3003170055017. (3) District: Bellville, 21 Modderdam Road, Bellville South, 7530. (4) Change of particulars. (5) 1 × 15 passengers. (6) The conveyance of taxi passengers and their personal effects. (7) Binne 'n gebied met 'n straal van 35 kilometres vanaf munisipale staan plek te Stikland Stasie. Vanaf Stikland Stasie na punte geleë binne die RSA en terug.

OP.510132. (2) Gorvala P. ID No. 3003170055017. (3) District: Bellville, 21 Modderdam Road, Bellville South, 7530. (4) Change of particulars. (5) 1 × 15 passengers. (6) The conveyance of taxi passengers and their personal effects. (7) Binne 'n gebied met 'n straal van 35 kilometers vanaf staanplek te Charl Malan Straat, Bellville en Bellville Spoorwegstasie op voorwaarde dat geen passasiers by enige ander huurmotorstaanplek opgelaaï mag word nie. Vanaf Bellville na punte geleë binne die Republiek van Suid-Afrika en terug op voorwaarde dat op die heenreis geen passasiers opgelaaï word nadat Bellville verlaat is nie en dat op die terugreis geen passasiers afgelaai word voordat Bellville bereik word nie.

OP.510133. (2) Gorvala P. ID No. 3003170055017. (3) District: Bellville, 21 Modderdam Road, Bellville South, 7530. (4) Change of particulars. (5) 1 × 14 passengers. (6) The conveyance of taxi passengers and their personal effects. (7) (i) Binne 'n gebied met 'n straal van 35 kilometers vanaf Bellville stasie munisipale staanplek te Charl Malanstraat, Bellville. (ii) Vanaf Bellville stasie munisipale staanplek te Charl Malanstraat, Bellville na punte geleë binne die RSA en terug.

OP.510134. (2) Gorvala P. ID No. 3003170055017. (3) District: Bellville, 21 Modderdam Road, Bellville South, 7530. (4) Change of particulars. (5) 1 × 4 passengers. (6) The conveyance of taxi passengers and their personal effects. (7) Within an area with a radius of 35 kilometres of Charl Malan Street, Bellville railway station, Bellville. From Bellville to points within the RSA and return.

OP.510135. (2) Gorvala P. ID No. 3003170055017. (3) District: Bellville, 21 Modderdam Road, Bellville South, 7530. (4) Change of particulars. (5) 1 × 14 passengers. (6) The conveyance of taxi passengers and their personal effects. (7) Within an area with a radius of 35 kilometres of Second Avenue, Elsies River. From Second Avenue, Elsies River to points within the RSA and return.

OP.510136. (2) Gorvala P. ID No. 3003170055017. (3) District: Bellville, 21 Modderdam Road, Bellville South, 7530. (4) Change of particulars. (5) 1 × 14 passengers. (6) The conveyance of taxi passengers and their personal effects. (7) Within an area with a radius of 35 kilometres of municipal taxi rank at Charl Malan Street, Bellville and Bellville railway station. From Charl Malan Street, Bellville and Bellville railway station to points within the Republic of South Africa and return.

OP.510137. (2) Mayekiso J. T. ID No. 5803036218081. (3) District: Mitchells Plain, P.O. Box 4585, Cape Town, 8000. (4) Change of particulars. (5) 1 × 16 passengers. (6) The conveyance of taxi passengers and their personal effects. (7) Route 1: From Khayelitsha via Paarl, Worcester, Touwsriver, Leeu-Gamka, Beaufort West, Aberdeen, Graaff-Reinet, Cradock, Tarkastad, Queenstown to St Marks and return subject to the condition that no persons may be picked up on the forward journey after leaving Khayelitsha and on the return journey no passengers may be picked up after leaving St Marks and not be set down before reaching Khayelitsha. Route 2: From Khayelitsha via Somerset West, Swellendam, Riversdale, George, Knysna, Humansdorp, Port Elizabeth, Grahamstad to Fish River near Peddie and from Rayi to East London via King Williams Town and return subject to the condition that no persons may be picked up on the forward journey after leaving Khayelitsha and on the return journey no passengers may be picked up after leaving Rayi and not be set down before reaching Khayelitsha. Route 3: From Khayelitsha via Paarl, Worcester, Touwsriver, Laingsburg, Leeu-Gamka, Beaufort West, Aberdeen, Pearston, Somerset East, Cookhouse, Adelaide, Fort Beaufort to Mdala and from Tandala to East London via King Williams Town and return subject to the condition that no persons may be picked up on the forward journey after leaving Khayelitsha and on the return journey no passengers may be picked up after leaving Tandala and not be set down before reaching Khayelitsha. Route 4: From Khayelitsha via Paarl, Worcester, Touwsriver, Laingsburg, Leeu-Gamka, Beaufort West, Three Sisters, Richmond, Middelburg, Steynsburg, Molteno, Dordrecht, Indwe, Elliot, Maclear to Tsolo and return subject to the condition that no persons may be picked up on the forward journey after leaving Khayelitsha and on the return journey no passengers may be picked up after leaving Tsolo and not be set down before reaching Khayelitsha. Route 5: From Khayelitsha via Somerset West, Swellendam, Riversdale, George, Knysna, Humansdorp, Port Elizabeth, Alexandria, Port Alfred, East London, Macleantown, Komga to Kei Bridge and return subject to the condition that no persons may be picked up on the forward journey after leaving Khayelitsha and on the return journey no passengers may be picked up after leaving Kei Bridge and not be set down before reaching Khayelitsha.

OP.510138. (2) Mndai J. K. ID No. 3410105529083. (3) District: Mitchells Plain, P.O. Box 4585, Cape Town, 8000. (4) New application. (5) 1 × 15 passengers. (6) The conveyance of taxi passengers and their personal effects. (7) Route 1: From Khayelitsha via Paarl, Worcester, Touwsriver, Leeu-Gamka, Beaufort West, Aberdeen, Graaff-Reinet, Cradock, Tarkastad, Queenstown to St Marks and return subject to the condition that no persons may be picked up on the forward journey after leaving Khayelitsha and on the return journey no passengers may be picked up after leaving St Marks and not be set down before reaching Khayelitsha. Route 2: From Khayelitsha via Somerset West, Swellendam, Riversdale, George, Knysna, Humansdorp, Port Elizabeth, Grahamstad to Fish River near Peddie and from Rayi to East London via King Williams Town and return subject to the condition that no persons may be picked up on the forward journey after leaving Khayelitsha and on the return journey no passengers may be picked up after leaving Rayi and not be set down before reaching Khayelitsha. Route 3: From Khayelitsha via Paarl, Worcester, Touwsriver, Laingsburg, Leeu-Gamka, Beaufort West, Aberdeen, Pearston, Somerset East, Cookhouse, Adelaide, Fort Beaufort to Mdala and from Tandala to East London via King Williams Town and return subject to the condition that no persons may be picked up on the forward journey after leaving Khayelitsha and on the return journey no passengers may be picked up after leaving Tandala and not be set down before reaching Khayelitsha. Route 4: From Khayelitsha via Paarl, Worcester, Touwsriver, Laingsburg, Leeu-Gamka, Beaufort West, Three Sisters, Richmond, Middelburg, Steynsburg, Molteno, Dordrecht, Indwe, Elliot, Maclear to Tsolo and return subject to the condition that no persons may be picked up on the forward journey after leaving Khayelitsha and on the return journey no passengers may be picked up after leaving Tsolo and not be set down before reaching Khayelitsha. Route 5: From Khayelitsha via Somerset West, Swellendam, Riversdale, George, Knysna, Humansdorp, Port Elizabeth, Alexandria, Port Alfred, East London, Macleantown, Komga to Kei Bridge and return subject to the condition that no persons may be picked up on the forward journey after leaving Khayelitsha and on the return journey no passengers may be picked up after leaving Kei Bridge and not be set down before reaching Khayelitsha.

OP.510139. (2) Mdlankomo M. P. ID No. 6405295313089. (3) District: Mitchells Plain, P.O. Box 4585, Cape Town, 8000. (4) New application. (5) 1 × 16 passengers. (6) The conveyance of taxi passengers and their personal effects. (7) From Gugulethu to Cape Town, taking the shortest route to Cape Town and back plus 50 kilometre radius and return.

OP.510140. (2) Xaso G. A. ID No. 5104145457086. (3) District: Mitchells Plain, P.O. Box 4585, Cape Town, 8000. (4) New application. (5) 1 × 16 passengers. (6) The conveyance of taxi passengers and their personal effects. (7) Route 1: From Khayelitsha via Paarl, Worcester, Touwsriver, Leeu-Gamka, Beaufort West, Aberdeen, Graaff-Reinet, Cradock, Tarkastad, Queenstown to St Marks and return subject to the condition that no persons may be picked up on the forward journey after leaving Khayelitsha and on the return journey no persons may be picked up after leaving Khayelitsha and not be set down before reaching Khayelitsha. Route 2: From Khayelitsha via Somerset West, Swellendam, Riversdale, George, Knysna, Humansdorp, Port Elizabeth, Grahamstad to Fish River near Peddie and from Rayi to East London via King Williams Town and return subject to the condition that no persons may be picked up on the forward journey after leaving Khayelitsha and on the return journey no persons may set down before reaching Khayelitsha. Route 3: From Khayelitsha via Paarl, Worcester, Touwsriver, Laingsburg, Leeu-Gamka, Beaufort West, Aberdeen, Pearston, Somerset East, Cookhouse, Adelaide, Fort Beaufort to Mdala and from Tandala to East London via King Williams Town and return subject to the condition that no persons may be picked up on the forward journey no persons may be set down before reaching Khayelitsha. Route 4: From Khayelitsha via Paarl, Worcester, Touwsriver, Laingsburg, Leeu-Gamka, Beaufort West, Three Sisters, Richmond, Middelburg, Steynsburg, Molteno, Dordrecht, Indwe, Elliot, Maclear to Tsolo and return subject to the condition that no persons may be picked up on the forward journey after leaving Khayelitsha and on the return journey persons may be set down before reaching Khayelitsha. Route 5: From Khayelitsha via Somerset West, Swellendam, Riversdale, George, Knysna, Humansdorp, Port Elizabeth, Alexandria, Port Alfred, East London, Macleantown, Komga to Kei Bridge and return subject to the condition that no persons may be picked up on the forward journey after leaving Khayelitsha and on the return journey no person may be set down before reaching Khayelitsha.

OP.510141. (2) Cordon RF ID No 5901135098089. (3) District: Paarl, Posbus 272, Paarl, 7620. (4) New application. (5) 1×15 passengers. (6) The conveyance of taxi passengers and personal effects. (7) Vanaf Paarl Oos na sentrale sakegebied met 'n radius van 35 kilometer en terug.

OP.510142. (2) Mdlankomo SV ID No 7006045329083. (3) District: Wynberg, P.O. Box 4585, Cape Town, 8000. (4) Change of particulars. (5) 1×16 passengers. (6) The conveyance of taxi passengers and their personal effects. (7) Route 1: From Khayelitsha via Paarl, Worcester, Touwsriver, Leeu-Gamka, Beaufort West, Aberdeen, Graaff-Reinet, Cradock, Tarkastad, Queenstown to St Marks and return subject to the condition that no persons may be picked up on the forward journey after leaving Khayelitsha and on the return journey no passengers may be picked up after leaving St Marks and not be set down before reaching Khayelitsha. Route 2: From Khayelitsha via Somerset West, Swellendam, Riversdale George, Knysna, Humansdorp, Port Elizabeth, Grahamstad to Fish River near Peddie and from Rayi to East London via King Williams Town and return subject to the condition that no persons may be picked up on the forward journey after leaving Khayelitsha and on the return journey no passengers may be picked up after leaving Rayi and not be set down before reaching Khayelitsha. Route 3: From Khayelitsha via Paarl, Worcester, Touwsriver, Laingsburg, Leeu-Gamka, Beaufort West, Aberdeen, Pearston, Somerset East, Cookhouse, Adelaide, Fort Beaufort to Mdala and from Tandala to East London via King Williams Town and return subject to the condition that no persons may be picked up on the forward journey after leaving Khayelitsha and on the return journey no passengers may be picked up on after leaving Tandala and not be set down before reaching Khayelitsha. Route 4: From Khayelitsha via Paarl, Worcester, Touwsriver, Laingsburg, Leeu Gamka, Beaufort West, Three Sisters, Richmond, Middelburg, Steynsburg, Molteno, Dordrecht, Indwe, Elliot, Maclear to Tsoalo and return subject to the condition that no persons may be picked up on the forward journey after leaving Khayelitsha and on the return journey no passengers may be picked up after leaving Tsoalo and not be set down before reaching Khayelitsha. Route 5: From Khayelitsha via Somerset West, Swellendam, Riversdale, George, Knysna, Humansdorp, Port Elizabeth, Alexandria, Port Alfred, East London, Macleantown, Komga to Kei Bridge and return subject to the condition that no persons may be picked up on the forward journey after leaving Khayelitsha and on the return journey no passengers may be picked up after leaving Kei Bridge and not be set down before reaching Khayelitsha.

OP.510149. (2) Kesner RB ID No 5404025042085. (3) District: Wynberg, 45 Coleridge Road, Saltriver, 7925. (4) Transfer of permit. Permit No. 504848 from GWL Snyman. (5) 1×12 passengers. (6) The conveyance of taxi passengers and their personal effects. (7) Authority as in above mentioned permit(s).

OP.510151. (2) Pedro's Taxi Service CC ID No 931750623. (3) District: Bellville, 66 Eendrag Street, Bellville South, 7530. (4) Transfer of permit. Permit No. 503171 from F & T Transport & Taxi Service CC. Permit No. 503299 from F & T Transport & Taxi Service CC. Permit No. 503303 from F & T Transport & Taxi Service CC. Permit No. 503304 from F & T Transport & Taxi Service CC. (5) 3×4 passasiers + 1×15 passasiers. (6) The conveyance of taxi passengers and their personal effects. (7) Authority as in above mentioned permit(s).

OP.510154. (2) Baillie DL ID No 5302210050006. (3) District: Bellville, P O Box 282, Durbanville, 7550. (4) New application. (5) 1×9 passengers. (6) The conveyance of other. (7) From Durbanville and the municipal area of Cape Peninsula and return within a radius of 400 kilometres.

OP.510167. (2) Abader Y ID No 5207075198016. (3) District: Kaapstad, 42 Greatmore Street, Woodstock, 7925. (4) Replacement of vehicles. (5) 1×15 passengers. (6) The conveyance of taxi passengers and their personal effects. (7) Binne 'n gebied met 'n straal van 5km vanaf Tafelbaaihaw, staanplek. Vanaf Tafelbaaihaw na punte geleë binne die RSA en terug. Punte (i) en (ii) is onderworpe aan die volgende voorwaardes. (a) Geen passasiers by enige ander huurmotorstaanplek opgetel mag word nie. (b) Die voertuig moet in die naam van die applikant geregistreer wees. (c) Die houder van hierdie permit word belet om 'n ooreenkoms aan te gaan waarkragtens enige ander party gemagtig word om vir eie gewin padvervoer te onderneem kragtens magtiging verleen deur hierdie permit.

OP.510169. (2) Mdlankomo SC ID No 6409135780085. (3) District: Mitchell's Plain, P O Box 4585, Cape Town, 8000. (4) New application. (5) 1×16 passengers. (6) The conveyance of taxi passengers and their personal effects. (7) From Guguletu to Cape Town taking the shortest route to Cape Town and back plus 50 kilometre radius and return.

OP.510170. (2) Mdlankomo SC ID No 6409135780085. (3) District: Mitchell's Plain, P O Box 4585, Cape Town, 8000. (4) New application. (5) 1×15 passengers. (6) The conveyance of taxi passengers and their personal effects. (7) From Guguletu to Cape Town taking the shortest route to Cape Town and back plus 50 kilometre radius and return.

OP.510175. (2) Van Briesies WSP ID No 5906275207085. (3) District: Mosselbaai, Kakapostraat 9, High Places, Eerste Rivier, 7100. (4) New application. (5) 1×14 passengers. (6) The conveyance of taxi passengers and their personal effects. (7) Vanaf Herbertsdale na Mosselbaai en Mosselbaai na Herbertsdale en Republiek van Suid-Afrika en 'n optelpunt met 'n radius van 80 kilometer vanaf Herbertsdale en terug.

OP.510182. (2) Maqhubela P ID No 6201275795084. (3) District: Mitchell's Plain, R 420, Khayelitsha, 7784. (4) New application. (5) 1×15 passengers. (6) The conveyance of taxi passengers and their personal effects. (7) Vanaf Khayelitsha via Beaufort West, Graaff-Reinet, Cradock, Tarkastad, Queenstown, Cala, Elliot, Ugie, Maclear, Mount Frere, Kokstad, Madelifa na Durban en terug.

OP.510192. (2) Rykliff MS ID No 6805245181082. (3) District: Kaapstad, 22 Little Street, Kensington, 7405. (4) New application. (5) 1×15 passengers. (6) The conveyance of taxi passengers and their personal effects. (7) From cnr Sunderland and Lugmag Lane Factreton Rank within a radius of 35 kilometres and return.

OP.510208. (2) Davey R ID No 1509235076089. (3) District: Wellington, p/a G C Maluka & Genote, Posbus 373, Elsies Rivier, 749. (4) New application. (5) 1×60 passengers. (6) The conveyance of organised parties. (7) Vanaf punte binne die landdrosdistrikte Wellington en Paarl na punte binne die provinsie Weskaap en terug onderworpe aan die uitdruklike voorwaarde dat die vervoer van so 'n groep slegs onderneem mag word indien dieselfde groep as 'n eenheid die heen- en terug reis onderneem met die uitsluitlike gemeenskaplike doel om een of meer van die volgende by te woon: (i) 'n troue; (ii) 'n begrafnis; (iii) 'n godsdienstige byeenkoms; (iv) 'n sportbyeenkoms, hetsy as deelnemers of as toeskouers; (v) 'n piekniek of enige ander soortgelyke vorm van georganiseerde vermaak of ontspanning.

OP.510210. (2) Davey R ID No 1509235076089. (3) District: Wellington, p/a G C Maluka & Genote, Posbus 373, Elsie Rivier, 749. (4) Change of particulars. (5) 3 x 60 passengers. (6) The conveyance of other. (7) Employees in the employment of Jordan Shoes and their personal effects - vanaf h/v Versailles en Hospitaalstraat, Wellington, af met hospitaal, regs Voorstraat, links Champagne, regs Malva, links Knoop, regs Bloekom, links Blignaut, links Dr Abdurahman, regs Williams, regs Davids, links Joseph, links May, links Poole, regs Russell, regs Springbok, Dal, regs Newton, regs Buitekant, links Wellington, links Bartolomeu, Groenheuwel, Paarl; regs Symphony, regs Chopin, regs Dal, links Jan van Riebeeck, links Meaker, regs Oak, links Orleans, regs V D Stel, links Magnolia, regs Bougainvillea, links Lantana, regs Solomon, links Klein Drakenstein, links Lloyd, regs Conrad, links Klein Drakenstein, regs R101, regs N1, links M14 (Blaauberg afdraai, Parow), dan met McIntyre by verkeersirkel, regs Voortrekker, links Zelda, links Malherbe tot by die Jordan skoenfabriek. Keer terug langs dieselfde roete in die teenoorgestelde rigting.

OP.510211. (2) Davey R ID No 1509235076089. (3) District: Wellington, p/a G C Maluka & Genote, Posbus 373, Elsie Rivier, 749. (4) Chance of particulars. (5) 2 x 60 passengers. (6) The conveyance of other. (7) Employees in the employment of Atlantis Diesel Engine and Tedex and their personal effects - vanaf Abbatoirweg, Paarl; regs Tennant, links Klein Drakenstein, links Solomon, links Latana, regs Bougainvillea, links Magnolia, regs V D Stel, links Meaker, regs Van Riebeeck, Wellingtonweg, links Springbokweg, Wellington; links Russel, links Poole, regs May, regs Blignaut, links Malva, regs Malmesburyweg, R44, Dan Piet Retiefstraat, Malmesbury; links Liedolf, Bokomi, Darling, regs Azalia, keer terug met Azalia in teenoorgestelde rigting, links Darling, regs Jasmyn, links Eiken, links Friesia, regs Akasia, links Disa, regs Daling, regs aansluiting na N7, dan met N7, regs Klein Dassenberg, links Blombosch, regs John Dreyer, links Niel Hare, regs regs John van Niekerk, regs Charles Pier, regs William Gourley tot by die A D E - Fabriek Atlantis. Keer terug met William Gourley, links Niel Hare, links John van Niekerk, regs Norman Murray, links Tom Henshilwood, links Niel Hare, regs John van Niekerk, regs Christopher Starke, regs Carl Uys tot by die Tedex Fabriek. Keer terug met dieselfde roete in die teenoorgestelde rigting.

510212. (2) Beukes PJ ID No 3711285105085. (3) District: Wellington, p/a G C Maluka & Genote, Posbus 373, Elsie Rivier, 7940. (4) New application. (5) 1 x 50 passengers. (6) The conveyance of organised parties. (7) Vanaf punte binne die landdrosdistrikte Wellington en Paarl na punte binne 'n radius van 600 kilometer en terug onderworpe aan die uitdruklike voorwaarde dat die vervoer van so 'n groep slegs onderneem mag word indien dieselfde groep as 'n eenheid die heen- en terugreis onderneem met die uitsluitlike gemeenskaplike doel om een of meer van die volgende by te woon: (i) 'n Troue; (ii) 'n begrafnis; (iii) 'n godsdienstige byeenkoms; (iv) 'n sportbyeenkoms, hetsy as deelnemers of as toeskouers; (v) 'n piekniek of enige ander soortgelyke vorm van georganiseerde vermaak of ontspanning.

OP.510226. (2) Sanlam ID no 6005215030084. (3) District: Bellville, Posbus 1, Sanlamhof, Bellville, 7535. (4) New application. (5) 2 x 10 passengers. (6) The conveyance of other. (7) Ten opsigte van CY 188060 & CY 66519: (1) Personeel in diens van Sanlam, kosteloos vir sportdoeleindes - vanaf Sanlamhof, Bellville na punte binne die Republiek van Suid-Afrika en terug. (2) Werknemers in diens van Sanlam Bellville, slegs na afloop van funksies tussen die ure 22:00 en 03:00 kosteloos - vanaf Sanlamhof, Bellville na punte binne die landdrosdistrikte van Bellville, Kaap, Simonstad en Wynberg en binne Brackenfell en Kuilsrivier en terug. (3) Vroulike werknemers in diens van Sanlam kosteloos - vanaf Bellville na punte binne die landdrosdistrikte van Bellville, Kaap, Simonstad en Wynberg en binne Brackenfell en Kuilsrivier na 18:00. (4) Gaste van Sanlam om funksies aangebied deur Sanlam by te woon kosteloos - vanaf Sanlam se plek van besigheid te Bellville na punte binne 'n radius van 240 kilometer vanaf Hoofposkantoor Bellville en terug. (5) Gaste van Sanlam kosteloos - vanaf hul tuistes geleë binne 'n radius van 50 kilometer vanaf Hoofposkantoor Bellville na Sanlam se plek van besigheid te Bellville en terug. (6) Gaste van Sanlam kosteloos - vanaf D F Malan Lughawe, Kaapstad Spoorwegstasie en Bellville Spoorwegstasie na hul tuistes geleë binne 'n radius van 240 kilometer vanaf Hoofposkantoor Bellville en terug. (7) Werknemers in diens van Sanlam na afloop van funksies kosteloos - vanaf Groot Paardevlei, Somerset-Wes na punte binne die landdrosdistrikte van Bellville, Kaap, Simonstad en Wynberg en binne Brackenfell en Kuilsrivier en terug. (8) Personeel in diens van Sanlam om kursusse by te woon kosteloos - vanaf hul tuistes geleë binne 'n radius van 240 kilometers vanaf Hoofposkantoor Bellville na Sanlam se plek van besigheid te Bellville en terug.

(1) 510060. (2) Floris Wilfred Fortuin - 5312035090012. (3) Tulbagh - p/a Conradie en Vennote, Posbus 112, Worcester, 6850. (4) Verandering van besonderhede P.No 505384 en 505349. (5) 2 minibusse - 15 passasiers elk. (6) Georganiseerde groepe en hul persoonlike besittings. (7) *Ou magtiging:* Binne 'n gebied met 'n straal van 30 kilometer vanaf staanplek te Tulbaghstraat, Worcester onderhewig aan die voorwaarde dat geen passasiers te enige ander huurmotorstaanplek opgetel mag word nie. *Nuwe magtiging:* Vanaf sy staanplek te Tulbaghstraat Worcester na punte binne die Republiek van Suid-Afrika en terug.

(1) A/OP 175. (2) Floris Wilfred Fortuin - 5312035090012. (3) Wellington - p/a Conradie en Vennote, Posbus 112, Worcester, 6850. (4) Verandering van besonderhede P NO 506483. (5) 1 bus - 53 passasiers. (6) Georganiseerde groepe en hul persoonlike besittings. (7) Vanaf de Doorns na punte geleë binne die Republiek van Suid-Afrika en terug.

(1) 510172. (2) P S Munnik - 2908265058017, A E Munnik - 340203006912, P S Munnik (Jnr) - 6102165092089, C J Titus - 3812165013017. (3) Bellville - P.O. Box 52, Athlone, 7764. (4) Transfer from P S Munnik No. 508912, 508929, 508957, 508953. (5) 1 bus - 60 sitting and 20 standing passengers, 1 bus - 50 sitting and 20 standing passengers, 1 bus - 65 sittings and 12 standing passengers, 1 bus - 25 sitting and 10 standing passengers. (6) Organised parties and their personal effects. (7) As per attached Annexure A:

(1) 510280. (2) P S Munnik (Jnr) - 6102165092089. (3) Bellville - P.O. Box 52, Athlone, 7764. (4) Transfer from P S Munnik (Snr) No. 508880. (5) 1 bus - 65 passengers. (6) Organised parties and their personal effects. (7) As per attached annexure B:

ANNEXURE A

In respect of OP 823515 - CA 528408: Persons who have organized themselves into a party and their personal luggage—

From points situated within the magisterial districts of Bellville, The Cape, Kuils River, Goodwood, Simonstown and Wynberg, Somerset West, Strand to places situated within the Republic of South Africa and back. Subject, to the explicit condition that the conveyance of such a group of persons can only be undertaken if the same group as a unit undertake the forward and return trips with the exclusive common purpose of attending one or more of the following occasions;

- (a) a wedding;
- (ii) a funeral;
- (iii) a religious gathering;

- (iv) a sports gathering, whether as participants or as spectators;
- (v) a picnic or any similar kind of organized entertainment or relaxation.

Scale of charges - As contracted.

Time Table - As required.

In respect of OP 774822 - CA 228797: Persons who have organized themselves into a party and their personal luggage—

From points situated within the magisterial districts of Bellville, The Cape, Kuils River, Goodwood, Simonstown and Wynberg, Somerset West, Strand to places situated within the Republic of South Africa and back. Subject, to the explicit condition that the conveyance of such a group of persons can only be undertaken if the same group as a unit undertake the forward and return trips with the exclusive common purpose of attending one or more of the following occasions;

- (i) a wedding;
- (ii) a funeral;
- (iii) a religious gathering;
- (iv) a sports gathering, whether as participants or as spectators;
- (v) a picnic or any similar kind of organized entertainment or relaxation.

Scale of charges - As contracted.

Time Table - As required.

ANNEXURE A

In respect of OP 832828 - CA 736409: Persons who have organized themselves into a party and their personal effects—

From points situated within the Magisterial Districts of Bellville, The Cape, Kuils River, Goodwood, Simonstown and Wynberg, Somerset West, Strand to places situated within the Republic of South Africa and back. Subject, to the explicit condition that the conveyance of such a group of persons can only be undertaken if the same group as a unit undertake the forward and return trips with the exclusive common purpose of attending one or more of the following:

- (i) a wedding;
- (ii) a funeral;
- (iii) a religious gathering;
- (iv) a sports gathering, whether as participants or as spectators;
- (v) a picnic or any similar kind of organized entertainment or relaxation.

Scale of charges: As contracted.

Timetable: As required.

In respect of OP 689367 - CA 298654: Persons who have organized themselves into a party and their personal luggage—

From points situated within the magisterial districts of Bellville, The Cape, Kuils River, Goodwood, Simonstown and Wynberg, Somerset West, Strand to places situated within the Republic of South Africa and back. Subject, to the explicit condition that the conveyance of such a group of persons can only be undertaken if the same group as a unit undertake the forward and return trips with the exclusive common purpose of attending one or more of the following occasions:

- (i) a wedding;
- (ii) a funeral;
- (iii) a religious gathering;
- (iv) a sports gathering, whether as participants or as spectators;
- (v) a picnic or any similar kind of organized entertainment or relaxation.

Scale of charges - As contracted.

Time table - As required.

ANNEXURE B

Persons who have organized themselves into a party and their personal luggage—

From points situated within the magisterial districts of Bellville, The Cape, Kuils River, Goodwood, Simonstown and Wynberg, Somerset West, Strand to places situated within the Republic of South Africa and back. Subject, to the explicit condition that the conveyance of such a group of persons can only be undertaken if the same group as a unit undertake the forward and return trips with the exclusive common purpose of attending one or more of the following occasions;

- (i) a wedding;
- (ii) a funeral;
- (iii) a religious gathering;
- (iv) a sports gathering, whether as participants or as spectators;
- (v) a picnic or any similar kind of organized entertainment or relaxation.

Scale of charges - As contracted.

Time Table - As required.

DURBAN

Address to which representations must be submitted: The Secretary, Local Road Transportation Board, Private Bag X54307, Durban, 4000, and the respective applicant.

Adres waarheen vertoë gerig moet word: Die Sekretaris, Plaaslike Padvervoerraad, Privaat Sak X54307, Durban, 4000, en die betrokke applikant.

Full particulars in respect of each application are open to inspection at the Local Road Transportation Board's office.

Volle besonderhede ten opsigte van elke aansoek lê ter insae by die Plaaslike Padvervoerraad se kantoor.

OP. 360620. (2) Dladla HG, ID No 5307220574085. (3) District: Umbumbulu, 810 Kwa Makhutha, PO Amanzimtoti, 4125. (4) Transfer of permit, Permit No. 351183 from SV Nzuzi. (5) 1 x 10 passengers. (6) The conveyance of taxi passengers and their personal effects. (7) Authority as in above mentioned permit(s).

OP. 360654. (2) Xulu BS, ID No 6203055337087. (3) District: Ntuzuma, E44 Kwa Mashu, PO Kwa Mashu, 4360, c/o Sandy's Road TPT Serv., Kempster Ford, 204 Smith Street, Durban, 4001. (4) Transfer of permit, Permit No. 361455 from BR Zulu. (5) 1 x 15 passengers. (6) The conveyance of taxi passengers and their personal effects. (7) Authority as in above mentioned permit(s).

OP. 360676. (2) Marshall P. ID No 6401015300084. (3) District: Pinetown, 190 Old Main Road, Cowies Hill, 3610. (4) New application. (5) 1 x 16 passengers. (6) The conveyance of persons on a particular bus route. (7) From 190 Old Main Road, Pinetown, left into Crompton, right into Forest Road, left into Marianhill Road, left into Richmond Road, onto the N3 to Hammersdale, left at the Hammersdale turn off, then left into Kelly Road, and left into Green Road to R.S.A. Nylon Spinners and return via same route in reverse, on behalf of S.A. Nylon Spinners, free of charge.

OP. 360766. (2) Nyawose AM, ID No 4601105248083. (3) District: Alfred, PO Box 1, Izingolweni, 4260. (4) New application. (5) 1 x 16 passengers. (6) The conveyance of persons on a particular bus route. (7) Izingolweni to Durban: Rank 59 (A) From Izingolweni taxi rank onto N2 Eastwards to Port Shepstone joining N2 Northwards along the coast to Durban. At Merewent/Lamont turn off into Himalayas Road, then turn off into Swinton Road, proceed until S. J. Smith Hostel, Rank 59. From Durban to S. J. Smith Hostel Rank 59 proceed along Swinton Road and turn right into Himalayas Road, proceed to the subway and turn right onto the freeway N2 South. Join N2 West from Port Shepstone proceed up until Izingolweni taxi rank. (B) Casual trips - From Izingolweni taxi rank to points within the provinces of Natal and Transvaal and return to Izingolweni taxi rank.

OP. 360781. (2) Jugoo A, ID No 4905285128050. (3) District: Port Shepstone, 1 35th Avenue, Umhlathuzana, 4092. (4) Changes on existing permit. (5) 1 x 69 passengers. (6) The conveyance of persons on a particular bus route. (7) As per attached Annexure 'A'

(a) INNER: Soldiers Way Bus Rank.

(b) OUTER: Junction of Sanrose Avenue and Road 501 Chatsworth Township.

(2) ROUTE:

(a) OUTWARDS: From Soldiers Way Bus Rank, into Queen Street, Russel Street, Leopold Street, Market Road, Warwick Avenue, along Warwick Avenue to its junction with Berea Road, along Berea Road to its junction with Umbilo Road, along Umbilo Road to its junction with Sarnia Road, thence into Link Road, to its junction with Edwin Swales V.C. Drive, along Edwin Swales V.C. Drive to its junction with South Coast Road, along South Coast Road to its junction with Grimsby Road, along Grimsby Road to its junction with Higginson Highway, along Higginson Highway to its junction with the Slipway, along the Slipway to its junction with Road 337, along Road 337 to its junction with Chatsworth circle, along Chatsworth Circle to its junction with Arena Park Drive, along Arena Park Drive to its junction with Croftdene Drive to the outer terminal.

ALTERNATIVELY: From Victoria Street Bus Rank, along Victoria Street to its junction with Warwick Avenue, along Warwick Avenue to its junction with Smith Street, across Smith Street to its junction with Sydney Road, along Sydney Road with its junction with Congella Road, along Congella Road to its junction with Umbilo Road, along Umbilo Road, then as prescribed route as above.

(b) INWARDS: From the outer terminal point along Croftdene Drive to its junction with Arena Park Drive, along Arena Park Drive to its junction with Chatsworth Circle, along Chatsworth Circle to its junction with Road 337, along Road 337 to its junction with Slipway, along Slipway to its junction with Higginson Highway, along Higginson Highway to its junction with Grimsby Road, along Grimsby Road to its junction with South Coast Road, along South Coast Road to its junction with Edwin Swales V.C. Drive, along Edwin Swales V.C. Drive to its junction with Link Road, along Link Road to its junction with Sarnia Road, along Sarnia Road to its junction with Umbilo Road, along Umbilo Road to its junction with Gale Street, along Gale Street to its junction with Warwick Avenue, along Warwick Avenue to its junction with Alice Street, along Alice Street to its junction with Soldiers Way, along Soldiers Way to Soldiers Way Bus Rank.

ALTERNATIVELY: From outer terminal point concerned along the route prescribed above to Umbilo Road to its junction with Congella Road, along Congella Road to its junction with Sydney Road, along Sydney Road to its junction with Smith Street, across Smith Street to its junction with Warwick Avenue, along Warwick Avenue to its junction with Soldiers Way, to Soldiers Way Bus Rank.

APPROVED: SECRETARY: LOCAL TRANSPORTATION BOARD:

OP. 360797. (2) Majola NG, ID No 2507165105083. (3) District: Maphumulo, PO Box 7064, Ulundi, 3838, c/o M. H. Khumalo, P O Box 96, Ulundi, 3838. (4) New application. (5) 1 x 15 passengers. (6) The conveyance of taxi passengers and their personal effects. (7) (A) From Simunye H School, Maphumulo situated within the Magisterial District of Maphumulo to points within a radius of 50 (fifty) kilometres therefrom and return to Simunye H School, Maphumulo. (B) Casual trips - From Simunye H School, Maphumulo situated within the Magisterial District of Maphumulo to any point within the Province of Natal and return to Simunye H School, Maphumulo.

OP.360947. Caftan Investments ID No CK942332423. (3) District: Durban, 11 Munro Drive, Reservoir Hills, 4021. (4) Transfer of permit Permit No. 352980 from G. Dearham. (5) 1 × 4 passengers. (6) The conveyance of taxi passengers and their personal effects. (7) Authority as in above mentioned permit(s).

OP.361005. (2) Gumede BT ID No 5706115209089. (3) District: Lower Umfolozi, P O Box 7286, Empangeni, 3880. (4) Change of particulars. (5) 1 × 15 passengers. (6) The conveyance of taxi passengers and their personal effects. (7) (a) From Aquadene Location New Settlement Richards Bay situated within the Magisterial District of Lower Umfolozi to points within a radius of 50 (fifty) kilometres therefrom and return to Aquadene Location New Settlement. (b) Casual trips: From Aquadene Location New Settlement Richards Bay to points within the province of Natal and return to Aquadene Location New Settlement, Richards Bay.

OP.361007. (2) Pillay KD ID No 7211135269088. (3) District: Port Shepstone, 49 Kies Avenue, Reservoir Hills, 4091. (4) Transfer of permit Permit No. 356869 from D. Pillay. (5) 1 × 61 passengers. (6) The conveyance of persons on a particular bus route. (7) Authority as in above mentioned permit(s).

OP.361009. (2) Horsley AI ID No 5602205113085. (3) District: RSA, P O Box 14129, Austerville, 4005. (4) Change of particulars. (5) 1 × 15 passengers. (6) The conveyance of taxi passengers and their personal effects. (7) Casual trips within the Republic of South Africa.

OP.361112. (2) Dube ET ID No 6406045635086. (3) District: Hlabisa, P O Box 60, Mtubatuba, 3935. (4) New application. (5) 1 × 15 passengers. (6) The conveyance of taxi passengers and their personal effects. (7) (a) From Gezinhlinsiyo Trading Store, Phaphasi Reserve, situated within the Magisterial District of Hlabisa to points within a radius of 50 (fifty) kilometres and return to Gezinhlinsiyo Trading Store.

(b) Casual trips: From Gezinhlinsiyo Trading Store, Phaphasi Reserve to points within the Province of Natal and return to Gezinhlinsiyo Trading Store.

OP.361113. (2) Dube PM ID No 6311095510082. (3) District: Hlabisa, P O Box 5920, Mtubatuba, 3935. (4) New application. (5) 1 × 16 passengers. (6) The conveyance of taxi passengers and their personal effects. (7) (a) From Iqiwane School, Zithendeni next to Kwa Msane Location, situated within the Magisterial District of Hlabisa to points within a radius of 50 (fifty) kilometres therefrom and return to Iqiwane School, Zithendeni. (b) Casual trips: From Iqiwane School, Zithendeni to points within the Province of Natal and return to Iqiwane School, Zithendeni.

OP.361120. (2) Myende SE ID No 5706205829085. (3) District: Durban, 5372 Msimango Place, P O Lamontville, 4027. (4) New application. (5) 1 × 15 passengers. (6) The conveyance of taxi passengers and their personal effects. (7) From Kwa Gijima Taxi Rank, Lamontville Township situated within the Magisterial District of Durban to points within a radius of 50 (fifty) kilometres therefrom and return to Kwa Gijima Taxi Rank, Lamontville Township.

OP.361121. (2) Banda BR ID No 5802245834084. (3) District: Durban, 1195 Phungula Street, P O Lamontville, 4027. (4) New application. (5) 1 × 15 passengers. (6) The conveyance of taxi passengers and their personal effects. (7) From Kwa Gijima Taxi Rank, Lamontville Township situated within the Magisterial District of Durban to points within a radius of 50 (fifty) kilometres therefrom and return to Kwa Gijima Taxi Rank, Lamontville.

OP.361129. (2) Chetty NB ID No 6110135095058. (3) District: Durban, 80 Cardinal Road, Stonebridge, Phoenix, 4051. (4) Replacement of vehicle. (5) 1 × 12 passengers. (6) The conveyance of taxi passengers and their personal effects. (7) From 80 Cardinal Road, Stonebridge, Phoenix, situated within the Magisterial District of Durban to points within a radius of 50 (fifty) kilometres therefrom and return to 80 Cardinal Road, Stonebridge, Phoenix.

OP.361131. (2) Govender P ID No 4606105078059. (3) District: Chatsworth, 27 Sungun Crescent, Westcliffe, Chatsworth, 4092. (4) New application. (5) 1 × 14 passengers. (6) The conveyance of taxi passengers and their personal effects. (7) From 27 Sungun Crescent, Chatsworth Magisterial District of Chatsworth to points within a radius of 50 (fifty) kilometres therefrom and return to 27 Sungun Crescent, Chatsworth.

OP.361136. (2) Koba ZE ID No 4012055418082. (3) District: Port Shepstone, Gcilima Secondary School, Private Bag 308, Ram, c/o Mr T. S. Vutela, P O Box 18034, Dalbridge, 4014. (4) Additional vehicle. (5) 1 × 15 passengers. (6) The conveyance of taxi passengers and their personal effects. (7) (a) From Kwa Mqadi, Shopping Centre situated in Kwa Xolo Reserve Magisterial District of Port Shepstone to points within a radius of 50 (fifty) kilometres therefrom and return to Kwa Mqadi Shopping Centre. (b) Casual trips: From Kwa Mqadi Shopping Centre situated in Kwa Xolo Reserve Magisterial District of Port Shepstone to points within the Province of Natal and return to Kwa Mqadi Shopping Centre.

OP.361138. (2) Dube TM ID No 5205235705084. (3) District: Hlabisa, P O Box 419, Mtubatuba, 3935, c/o Mr T. A. Ndabane (Mtubatuba Taxi Own Ass.), P O Box 718, Mtubatuba, 3. (4) New application. (5) 1 × 15 passengers. (6) The conveyance of taxi passengers and their personal effects. (7) (a) From Jabulani Store, Mfekayi Area situated within the Magisterial District of Hlabisa to points within a radius of 50 (fifty) kilometres therefrom and return to Jabulani Store. (b) Casual trips: From Mtubatuba Bus and Taxi City Lot 42-44 situated within the Magisterial District of Hlabisa to points within the Provinces of Natal and Transvaal and return to Mtubatuba Bus and Taxi City.

OP.361140. (2) Ngongo ME ID No 5009115637080. (3) District: Umlazi, L1091 Umlazi T/Ship, P O Umlazi, 000, c/o S.J. Hlophe, 38 Mona Road, Room 11, Durban, 4001. (4) Change of particulars. (5) 1 × 15 passengers. (6) The conveyance of taxi passengers and their personal effects. (7) (a) From Umlazi Railway Station situated within the Magisterial District of Umlazi to points within a radius of 50 (fifty) kilometres therefrom and return to Umlazi Railway Station. (b) Casual trips: From Umlazi Railway Station situated within the Magisterial District of Umlazi to points within a Province of Natal and return.

OP.361143. (2) Sithole N. M. Id. No. 144714663. (3) District: Umlazi, F495 Umlazi Township, P.O. Umlazi, 4031. (4) New application. (5) 1 × 15 passengers. (6) The conveyance of taxi passengers and their personal effects. (7) From Umlazi Railway Station situated within the Magisterial District of Umlazi to points within a radius of 50 (fifty) kilometres therefrom and return to Umlazi Railway Station.

OP.361144. (2) Nimela N. M. Id. No. 5703050830086. (3) District: Pinetown, Lot 157 kwaDabeka Township, P.O. Clerna-ville, 3602. (4) Transfer of permit: Permit No. 358033 from S. Nimela. (5) 1 × 15 passengers. (6) The conveyance of taxi passengers and their personal effects. (7) Authority as in above-mentioned permit(s).

OP.361145. (2) Maharaj R. Id. No. 6507085027082. (3) District: Durban, 14 Ivernia Road, Fynnland, Fynnland, 4052. C/o R. Chetty Transport Consultants & Agency, P.O. Box 3782, Durban, 400. (4) Transfer of permit: Permit No. 356180 from E. Yucel. (5) 1 x 14 passengers. (6) The conveyance of taxi passengers and their personal effects. (7) Authority as in above-mentioned permit(s).

OP.361147. (2) Ramrattan B. Id. No. 3411215060084. (3) District: Durban, 84 Robin Street, Kharwastan, Chatsworth, 4092. C/o Chatsworth Bus OP. Association, P.O. Box 38267, Point, 4069. (4) New application. (5) 2 x 90 passengers. (6) The conveyance of persons on a particular bus route. (7) As per Annexure "A" attached.

Route Schedule

Inwards:

From corner of Henley and Midmar Roads; into Burlington Drive, into Burlington Road, into Shallcross Road, into Himalaya Drive, into Klaarwater Road, (alternatively) Shallcross Road, into Klaarwater Road, into Granada Street, into Crossmoor Drive, into High Terrace, (alternatively) Crossmoor Drive, into High Terrace, into Moorcross Drive, (Crossmoor Station), along Moorcross Drive, into Arena Park Drive, into Moorton Drive, into Webedacht, into Road 701, into Arena Park Drive, into Montdene Drive, into Croftdene Drive, into Arena Park Drive, into Chatsworth Circle, into Road 337, (Chatsglen Station) (alternatively) Moorcross Drive, Moorton Drive, into Trisula Avenue into Chatsworth Circle, into Main Street, into Chatsdene Street, into Solar Street, (alternatively) Chatsworth Circle, into Tranquil Street, Joyhurst Street, into Main Street, into Chatsdene Street, into Solar Street, into Main Street, into Chatsworth Circle, into Florance Nightingale Drive, (Westcliff Station) into Astral Drive, into Woodhurst Drive, (Childrens Clinic) turn back at Gemini Crescent, into Woodhurst drive, into Astral Drive, (Westcliff Station) into Florance Nightingale Drive, into Westcliff Drive, into Pelican Drive, into Havenside Drive, into Impala Drive (Havenside Station), along Impala Drive, into Meranti Street, into Mobeni Heights Drive, into Higginson Highway, (alternatively) into N2 (South), into Grimsby Road, into South Coast Road, (Merebank Railway Station), (alternatively) Leicester Road, into Pendlebury Road, over the Bridge, into Himalaya Road, into Duranta Street, into Himalaya Road, into Dharwar Road, into Bikaner Road, into Duranta Road, into Budulla Drive, into Warangal Road, into Buldana Road, Travencore Drive, into Badulla Drive, into Duranta Road, into Himalaya Road, into M4 (South), into N2 (South), into R620, into R61 to Terminal Point Wild Coast Casino.

Outwards:

From Wild Coast Casino via R61, R620, N2 (North), M4 (Southern Freeway) glide-off into Himalaya Road, (alternatively) glide-off into Higginson Highway; Duranta Road, Badulla Drive, Warangal Road, Buldana Road, Duranta Road, Bikaner Road, Dharwar Road, Himalaya Road, Pendlebury Road, Leicester Road, (alternatively) from Pendlebury Road, South Coast Road, Grimsby Road, then along Higginson Highway, Mobeni Heights Drive, Meranti Street, Impala Drive, Havenside Drive, Pelican Drive Westcliff Drive, Florance Nightingale Drive, Astral Drive, Woodhurst Drive, and return via Astral Drive, Florance Nightingale Drive, Chatsworth Circle, Main Street, Solar Street, Chatsdene Street, Main Street, Joyhurst Street Tranquil Street, (alternatively) Chatsworth Circle, Trisula Avenue, then into Moorton Drive, Road 337, Chatsworth Circle, Arena Park Drive, Road 701, Welbedacht Road, Moorton Drive, Arena Park Drive, Moorcross Drive, High Terrace, Crossmoor Drive, Granada Street, Klaarwater Road, Shallcross Road, Himalaya Drive, Burlington Drive, Midmar Road to Terminus at the corner of Henley Road.

OP.361152. (2) Sangweni M. A. Id. No. 5604135789083. (3) District: Inanda, Pisang River, Private Bag X09, Verulam, 4340. (4) New application. (5) 1 x 15 passengers. (6) The conveyance of taxi passengers and their personal effects. (7) From taxi rank at Pisang River at Verulam, situated within the Magisterial District of Inanda to points within a radius of 50 (fifty) kilometres therefrom and return to Pisang River, Verulam.

OP.361158. (2) Ntombela NJE ID No 6706265344081. (3) District: Durban, Norwich Life, PO Box 549, Durban, 4000. (4) New application. (5) 1 x 14 passengers. (6) The conveyance of taxi passengers and their personal effects. (7) Within a radius of 50 (fifty) kilometres from New Durban Station situated within the Magisterial District of Durban.

OP.361161. (2) Ramchander P ID No 5809070125058. (3) District: Inanda, 55 Helmcroft Crescent, Longcroft, Phoenix, 4051. (4) Transfer of permit. Permit No. 355082 from Z Singh. (5) 1 x 15 passengers. (6) The conveyance of taxi passengers and their personal effects. (7) Authority as in above mentioned permit(s).

OP.361163. (2) Manick B ID No 5704305150080. (3) District: Chatsworth, 112 Grassmere Avenue, Silverglen, Chatsworth, 4092. (4) Replacement of vehicle. (5) 1 x 15 passengers. (6) The conveyance of taxi passengers and their personal effects. (7) From 43 Grassmere Road, Croftdene situated within the Magisterial District of Chatsworth to points within a radius of 50 km therefrom and return.

OP.361170. (2) Reddy MK ID No 5912305049059. (3) District: Port Shepstone, Road 601, House 222, Chatsworth, 4092. (4) Transfer of permit. Permit No. 357168 from Eureka Transport (Pty) Ltd. (5) 1 x 100 passengers. (6) The conveyance of persons on a particular bus route. (7) Authority as in above mentioned permit(s).

OP.361171. (2) Makhanya MR ID No 5608245582080. (3) District: Umbumbulu, 34 kwaMakhuta Township, PO Amanzimtoti, PO Amanzim. (4) New application. (5) 1 x 15 passengers. (6) The conveyance of taxi passengers and their personal effects. (7) From Duze H.P. School at Umbumbulu situated within the Magisterial District of Umbumbulu to points within a radius of 50 (fifty) kilometres therefrom and return to Duze H.P. School at Umbumbulu.

OP.361172. (2) Laher IY ID No 6001075157083. (3) District: Durban, 1-27 Buckingham Road, Bonela, Durban, 4001 c/o Ramson Romill & Co., 307 Lakhani Chambers, Third Floor, 2 Saville Street. (4) New application. (5) 1 x 15 passengers. (6) The conveyance of taxi passengers and their personal effects. (7) (a) From No 1 Buckingham Road, Bonella in the Magisterial District of Durban to points within a radius of 50 (fifty) kilometres therefrom and return to No 1 Buckingham Road, Bonella. (b) *Casual trips:* Within the Province of Natal.

OP.361176. (2) Ntuli MF ID No 5802135712085. (3) District: Ndwedwe, PO Box 1484, Hillcresct, 3650. (4) New application. (5) 1 x 15 passengers. (6) The conveyance of taxi passengers and their personal effects. (7) From Nyuswa Reserve taxi rank, situated within the Magisterial District of Ndwedwe to points within a radius of 50 (fifty) kilometres therefrom and return to Nyuswa Reserve taxi rank.

OP.361177. (2) Mkhize FF ID No 3008100361088. (3) District: Umlazi, No 2 Susan Place, Grosvenor, Fynland, 4052. (4) New application. (5) 1 × 15 passengers. (6) The conveyance of taxi passengers and their personal effects. (7) From M and R Sections of Umlazi Township to points within a radius of 50 (fifty) kilometres therefrom and return to M and R Sections of Umlazi.

OP.361178. (2) Magwaza SM ID No 5107100398088. (3) District: Durban, 121 Road 1, Chesterville, 3600. (4) New application. (5) 1 × 15 passengers. (6) The conveyance of taxi passengers and their personal effects. (7) From Chesterville taxi rank, Chesterville Magisterial District of Durban to points within a radius of 50 (fifty) kilometres therefrom and return to Chesterville taxi rank.

OP.361179. (2) Mndaweni JP ID No 6301195621087. (3) District: Pinetown, PO Box 973, Nagina, 3604. (4) New application. (5) 1 × 15 passengers. (6) The conveyance of taxi passengers and their personal effects. (7) From Dassenhoek Trading Store, Dassenhoek situated within the Magisterial District of Pinetown to points within a radius of 50 (fifty) kilometres therefrom and return to Dassenhoek Trading Store, Dassenhoek.

OP.361180. (2) Mndaweni JP ID No 6301195621087. (3) District: Pinetown, P O Box 973, Nagina, 3604. (4) New application. (5) 1 × 15 passengers. (6) The conveyance of taxi passengers and their personal effects. (7) From Jabulani Mini Market, Dassenhoek situated within the Magisterial District of Pinetown to points within a radius of 50 (fifty) kilometres therefrom and return to Jabulani Mini Market, Dassenhoek.

OP.361194. (2) Xulu NF ID No 5601010826089. (3) District: Umlazi, PO Box 72417, Mobeni, 4060. (4) New application. (5) 2 × 15 passengers. (6) The conveyance of taxi passengers and their personal effects. (7) From Umlazi Railway Station taxi rank, Umlazi, situated within the Magisterial District of Umlazi to points within a radius of 50 (fifty) kilometres therefrom and return to Umlazi Railway Station.

OP.361214. (2) Mbhele TI ID No 4902050556086. (3) District: Inanda, Piesang River Block 183, c/o Private Bag X09, Verulam. (4) New application. (5) 1 × 15 passengers. (6) The conveyance of taxi passengers and their personal effects. (7) From Inanda New Town "A" Inanda situated within the Magisterial District of Inanda to points situated within Magisterial District of Inanda to points within a radius of 50 (fifty) kilometres therefrom and return to Inanda New Town "A" Inanda.

OP. 361089. (2) Mbele MI ID No 4607085502084. (3) District: Pinetown, P O Box 1142, Margate, 4275 c/o Mr T. S. Vutela, P O Box 18034, Dalbridge, 4014. (4) New application. (5) 1 × 15 passengers. (6) The conveyance of taxi passengers and their personal effects. (7) (a) From Mazotsha Secondary School situated within the Kwa-Nzimakwe Reserve within the Magisterial District of Port Shepstone to points within a radius of 50 (fifty) kilometers therefrom and return. (b) Casual trips—From Masotsha Secondary School situated in Kwa-Nzimakwe Reserve within the Magisterial District of Port Shepstone to points within the Province of Natal and return to Masotsha Secondary School.

OP. 360676. (2) Marshall P ID No 6401015300084. (3) District: Pinetown, 190 Old Main Road, Cowies Hill, 3610. (4) New application. (5) 1 × 16 passengers. (6) The conveyance of persons on a particular bus route. (7) From 190 Old Main Road, Pinetown, left into Crompton, right into Forest Road, left into Marianhill Road, left into Richmond Road, onto the N3 to Hammersdale, left at the Hammersdale turn off, then left into Kelly Road, and left into Green Road to S.A Nylon Spinners and return via same route in reverse on behalf of S.A. Nylon Spinners, free of charge.

OP. 360979. (2) Deodutt T ID No 5812285025055. (3) District: Durban, 59 Helmcroft Crescent, Unit 8, Longcroft, Phoenix, 4051. (4) New application. (5) 1 × 15 passengers. (6) The conveyance of taxi passengers and their personal effects. (7) From Whitehouse Hotel, and points within Phoenix Indian Township to points within a radius of 50 (fifty) kilometres therefrom and return to abovementioned points.

OP. 361064. (2) Buthelezi DM ID No 5203025302089. (3) District: Eshowe, Manbane Trading Store, Empangeni, Empangeni, 0000. (4) New application. (5) 1 × 15 passengers. (6) The conveyance of taxi passengers and their personal effects. (7) From Mombane Trading Store at Eshowe situated within the Magisterial District of Eshowe to points within a radius of 50 (fifty) kilometres therefrom and return to Mombane Trading Store at Eshowe.

OP. 361096. (2) Naidoo T ID No 00677606. (3) District: Durban, 23 Silver Bell Terrace, Mobeni Heights, Durban, 4001. (4) Change of particulars. (5) 1 × 15 passengers. (6) The conveyance of taxi passengers and their personal effects. (7) Within a radius of 50 km from Taxi Rank No. 37 Aliwal Street South West Corner Durban.

OP. 361134. (2) Bundhoo RJ ID No 6106025110056. (3) District: Durban, 1 Himalaya Road, Merebank, Merebank, 4052. (4) Replacement of vehicle - Inc of CC. (5) 1 × 15 passengers. (6) The conveyance of taxi passengers and their personal effects. (7) From points within a radius of 2 km from 1 Himalaya Road, Merebank, Durban situated within the Magisterial District of Durban to points within a radius of 50 km therefrom and return.

OP. 361141. (2) Ngcongco ME ID No 5009115637080. (3) District: Umlazi, L1091 Umlazi T/ship, P O Umlazi 0000 c/o S. J. Hlophe, 38 Mona Road, Room 11, Durban, 4001. (4) Change of particulars. (5) 1 × 15 passengers. (6) The conveyance of taxi passengers and their personal effects. (7) (a) From Umlazi Station, Magisterial District of Umlazi to points within a radius of 50 (fifty) kilometres therefrom and return to Umlazi Station. (b) Casual trips—From Umlazi Station at Umlazi to points within the Province of Natal and return.

OP. 361154. (2) Naicker G ID No 4202225061082. (3) District: Umzinto, P O Box 829, Umkomaas, 4170. (4) Transfer of permit Permit No. 358011 from P. Muthusami. (5) 1 × 15 passengers. (6) The conveyance of taxi passengers and their personal effects. (7) Authority as in above mentioned permit(s).

OP. 361190. (2) Hughes ET ID No 5108305042083. (3) District: Durban, 33 Everton Road, Sydenham, Durban, 4001 c/o Woodroffe & Kleyn, P O Box 50397, Musgrave, Durban, 4000. (4) New application. (5) 2 × 90 passengers. (6) The conveyance of persons on a particular bus route. (7) As per Annexure "A" attached.

From Durban to Mt Frere: From New South Coast Bus Rank at Jabula Store Durban - left into Himalaya Road - right onto Southern Freeway N2/24 into N2/23 and straight on the Toll Road via Wild Coast then Bizanna Mount Ayliff then into Mount Frere and return to Durban via same route.

Subject to the restriction that on trips to Mount Frere no passengers be set down within the Republic of South Africa and no return no passengers be set down within the Republic of South Africa.

OP. 361199. (2) Zulu J. M. ID No. 6001235668086. (3) District: Port Shepstone, P.O. Box 314, St Michaels-on-Sea, 4265. (4) New application. (5) 2×15 passengers. (6) The conveyance of taxi passengers and their personal effects. (7) (a) From Donda trading store via Gugulethu trading store via Nyandezulu via Port Shepstone via N2 to Durban and return to Donda trading store via N2 via Port Shepstone via Nyandezulu via Gugulethu trading store. (b) Casual trips - from Donda trading store to points within the province of Natal and return to Donda trading store.

OP. 361201. (2) Maharaj L. B. ID No. 3002065057088. (3) District: Pinetown, Road 701 House 248, Chatsworth, 4092, c/o R. Chetty Transport Consultants & Agency, P.O. Box 3782, Durban, 4001. (4) Transfer of permit, Permit No. 352821 from J. D. Juggies Taxis. (5) 1×15 passengers. (6) The conveyance of taxi passengers and their personal effects. (7) Authority as in above-mentioned permit(s).

OP. 361215. (2) Pillay J. L. ID No 5708015117081. (3) District: Durban, P.O. Box 14304, Austerville, Durban, 4052. (4) New application. (5) 2×14 passengers. (6) The conveyance of taxi passengers and their personal effects. (7) (a) From Soldiers Way Taxi Rank (rank No 53B) Magisterial District of Durban to points within a radius of 50 (fifty) kilometres therefrom and return to Soldiers Way Taxi Rank. (b) Casual trips - from points within Austerville Township, Magisterial District of Durban to points within the province of KwaZulu - Natal and return to points within the Austerville Township.

OP. 361217. (2) Nzuza M. A. ID No. 6312115321088. (3) District: Umbumbulu, 190 Kwamkutha, P.O. Amanzimtoti, 4125. (4) New application. (5) 1×15 passengers. (6) The conveyance of taxi passengers and their personal effects. (7) From Phase One Illovo Development Project within the Magisterial District of Umbumbulu to points within a radius of 40 (fourty) kilometres therefrom and return to Phase On Illovo Project.

OP. 361218. (2) Roskrige A. T. ID No. 7412050202084. (3) District: Durban, 19 Haddock Avenue, Newlands East, 4051. (4) New application. (5) 1×15 passengers. (6) The conveyance of taxi passengers and their personal effects. (7) (a) From 19 Haddock Avenue, Newlands East situated within the Magisterial District of Durban to points within a radius of 50 (fifty) kilometres therefrom and return to 19 Haddock Avenue, Newlands East. (b) Casual trips - from 19 Haddock Avenue, Newlands East, situated within the Magisterial District of Durban to points within the Republic of South Africa and return to 19 Haddock Avenue, Newlands East.

OP. 361219. (2) Ngidi S. S. ID No. 2910105479081. (3) District: Umlazi, A 207 Umlazi Township, P.O. Umlazi, 4031. (4) New application. (5) 1×15 passengers. (6) The conveyance of taxi passengers and their personal effects. (7) From Umlazi railway station Umlazi Township situated within the Magisterial District of Umlazi to points within a radius of 50 (fifty) kilometres therefrom and return to Umlazi railway station.

OP. 361222. (2) Gaffoor S. ID No. 7003195074080. (3) District: Durban, 71 Cretemore Close, Phoenix, 4068. (4) New application. (5) 1×15 passengers. (6) The conveyance of taxi passengers and their personal effects. (7) From 71 Cretemore Close, Phoenix, situated within the Magisterial District of Durban to points within a radius of 50 (fifty) kilometres therefrom and return to 71 Cretemore Close, Phoenix.

OP. 361227. (2) Pillay J. L. ID No. 6405285145053. (3) District: Durban, P.O. Box 60940, Phoenix, 4068. (4) Change of particulars. (5) 1×15 passengers. (6) The conveyance of taxi passengers and their personal effects. (7) From 3 Lodge Brook Place, Brookdale Phoenix, within the Magisterial District of Durban to points within a radius of 50 (fifty) kilometres therefrom and return to Brook Place, Phoenix.

OP. 361228. (2) J. L. Pillay Taxis C.C. ID No. 922031123. (3) District: Durban, P.O. Box 60940, Phoenix, 4068. (4) New application. (5) 2×15 passengers. (6) The conveyance of taxi passengers and their personal effects. (7) (a) From Rank No. 57, Alice Street, situated within the Magisterial District of Durban to points within a radius of 50 (fifty) kilometres therefrom and return to Rank No. 57, Alice Street. (b) Casual Trips - from Rank 57, Alice Street, situated within the Magisterial District of Durban to points within the region of KwaZulu - Natal and return to Rank No. 57, Alice Street, Durban.

OP. 361229. (2) J. L. Pillay Taxis C.C. ID No. 922031123. (3) District: Durban, P.O. Box 60940, Phoenix, 4068. (4) New application. (5) 1×15 passengers. (6) The conveyance of taxi passengers and their personal effects. (7) From Rank No. 57, Alice Street, situated within the Magisterial District of Durban to points within a radius of 50 (fifty) kilometres therefrom and return to Rank 57, Alice Street, Durban.

OP. 361245. (2) Lutchman J. ID No. 6904090106086. (3) District: Durban, 499 Clare Road, Clare Estate, Durban, 4091. (4) Transfer of permit, Permit No. 353933 from K. R. Badal. (5) 1×14 passengers. (6) The conveyance of taxi passengers and their personal effects. (7) Authority as in above-mentioned permit(s).

OP. 361248. (2) Magcaba B. A. ID No. 5903065622086. (3) District: Umbumbulu, U1617 Umlazi Township, P.O. Umlazi, 4031, c/o Mr T. S. Vutela, P.O. Box 18034, Dalbridge, 4014. (4) New application. (5) 1×13 passengers. (6) The conveyance of taxi passengers and their personal effects. (7) (a) From Folweni High School situated in Folweni Township within the Magisterial District of Umbumbulu to points within a radius of 50 (fifty) kilometres therefrom and return. (b) Casual trips - from Folweni High School situated in the Folweni Township to points within a Eastern Province and Province of Natal and return.

OP. 361249. (2) Magcaba B. A. ID No. 5903065622086. (3) District: Umlazi, U1617 Umlazi Township, P.O. Umlazi, 4031 c/o Mr T. S. Vutela, P.O. Box 18034, Dalbridge, 4014. (4) New application. (5) 1×16 passengers. (6) The conveyance of taxi passengers and their personal effects. (7) (a) From Kwa-Mnyandu Railway Station situated in Umlazi Township, within the Magisterial District of Umlazi to points within a radius of 50 (fifty) kilometres therefrom and return. (b) Casual trips - from Kwa-Mnyandu Railway Station situated in Umlazi to points within the Eastern Province, Province of Natal and return to Kwa-Mnyandu Railway Station.

OP. 361250. (2) Masikane K. C. ID No. 6401055555084. (3) District: Inanda, 138 Fairydene Avenue, Newlands West, 4001, c/o Mr T. S. Vutela, P.O. Box 18034, Dalbridge, 4014. (4) New application. (5) 1×15 passengers. (6) The conveyance of taxi passengers and their personal effects. (7) (a) From Cibane Store, Bambayi, situated within the Magisterial District of Inanda to points within a radius of 50 (fifty) kilometres therefrom and return to Cibane Store Bambayi. (b) Casual trips - from Cibane Store, Bambayi to points within the Province of Natal and return to Cibane Store, Bambayi.

OP. 361252. (2) Maharaj R. ID No. 6312105202082. (3) District: Inanda, 50 Crestone Place, Westone, Phoenix, 4051. (4) Transfer of permit, Permit No. 352127 from H. R. Abdool Latiff. (5) 1 × 15 passengers. (6) The conveyance of taxi passengers and their personal effects. (7) Authority as in above-mentioned permit(s).

OP. 361254. (2) Khanyile A. ID No. 4704075330087. (3) District: Pinetown, 228 Fifth Street, Clermont, 3602, c/o Sandy's Road TPT Serv., Kempster Ford, 204 Smith Street, Durban, 4001. (4) New application. (5) 1 × 25 passengers. (6) The conveyance of persons on a particular bus route. (7) As per Annexure 'A' attached

ANNEXURE 'A'

Persons who have organised themselves into groups, and their personal effects; from points within a radius of 2 (two) kilometres from Clermont Township situated within the Magisterial District of Pinetown to points within the Province of Natal and return.

Subject to the explicit condition that the conveyance of such a group of persons may only be undertaken if the same group of persons undertake the forward journey and the return journey as a party for the exclusive mutual purpose to attend one or more of the following occasions: (1) A wedding; (2) a funeral; (3) a religious gathering; (4) a sports meeting, either as competitors or as spectators; (5) a picnic or any other similar form of organised amusements or recreation.

OP. 361255. (2) Ngwabe B. ID No. 6202155402080. (3) District: Umlazi, Beki c/o Zwesh, P.O. Box 12009, Jacobs, 4026 c/o Sandy's Road TPT Serv., Kempster Ford, 204 Smith Street, Durban, 4001. (4) Transfer of permit, Permit No. 357444 from A. M. Cele. (5) 1 × 15 passengers. (6) The conveyance of taxi passengers and their personal effects. (7) Authority as in above-mentioned permit(s).

OP. 361257. (2) Biyase M. A. ID No. 6402035435082. (3) District: Pinetown, P.O. Box 2763, Pinetown, 3600. (4) New application. (5) 3 × 15 passengers. (6) The conveyance of taxi passengers and their personal effects. (7) From Anderson Road taxi rank Pinetown situated within the Magisterial District of Pinetown to points within a radius of 50 (fifty) kilometres therefrom and return to Anderson Road taxi rank Pinetown.

OP. 361258. (2) Makhubo B. C., ID No. 5807105430089. (3) District: Umlazi, Q384 Umlazi Township, P.O. Umlazi, 4031. (4) Transfer of permit, Permit No. 359110 from C. B. Hlongwane. (5) 1 × 14 passengers. (6) The conveyance of taxi passengers and their personal effects. (7) Authority as in above-mentioned permit(s).

OP. 361259. (2) Ndlovu B. ID No. 5403125406083. (3) District: Pinetown, P.O. Box 2763, Pinetown, 3600. (4) New. (5) 2 × 15 passengers. (6) The conveyance of taxi passengers and their personal effects. (7) From Pinetown taxi rank situated within the Magisterial District of Pinetown to points within a radius of 50 (fifty) kilometres therefrom and return to Pinetown taxi rank.

OP. 361260. (2) Mngadi M. S. ID No. 3803045407081. (3) District: Durban, P.O. Box 10343, Durban, 4000 c/o M. H. Khumalo, P.O. Box 96, Ulundi, 3838. (4) New application. (5) 1 × 15 passengers. (6) The conveyance of taxi passengers and their personal effects. (7) (a) From Rank No. 22 Alice Street, Durban, situated within the Magisterial District of Durban to points within a radius of 50 (fifty) kilometres therefrom and return to Rank No. 22 Alice Street, Durban. (b) Casual trips - from Rank No. 22 Alice Street Durban to points within the province of Natal and return to Rank No. 22 Alice Street, Durban.

OP. 361262. (2) Mpungane V. M. ID No. 6410120001702. (3) District: Durban, No. 528 D Section, KwaMashu, 4360. (4) New application. (5) 1 × 4 passengers. (6) The conveyance of taxi passengers and their personal effects. (7) From Durban Station taxi rank Magisterial District of Durban to points within a radius of 50 (fifty) kilometres therefrom and return to Durban Station taxi rank Magisterial District of Durban.

OP. 361265. (2) Pillay D. ID No. 7107315139085. (3) District: Chatsworth, 9 Silverstream Road, Silverglen, Chatsworth, 4092 c/o Ramson Romill & Co., 307 Lakhani Chambers, Third Floor, 2 Saville Street. (4) Change of partnership. (5) 1 × 15 passengers. (6) The conveyance of taxi passengers and their personal effects. (7) From Rank No. 80 Havenside, situated within the Magisterial District of Chatsworth to points within a radius of 50 (fifty) kilometres therefrom and return to Rank 80 Havenside.

OP. 361266. (2) Pillay D. ID No. 7107315139085. (3) District: Chatsworth, 9 Silverstream Road, Silverglen, Chatsworth, 4092, c/o Ramson Romill & Co., 307 Lakhani Chambers, Third Floor, 2 Saville Street. (4) Transfer of permit. (5) 1 × 15 passengers.

(6) The conveyance of taxi passengers and their personal effects. (7) Authority as in above-mentioned permit(s).

OP. 361267. (2) Naidoo B. ID No. 5212015110089. (3) District: Durban, 14 Court Town Crescent, Avoca Hills, Durban, 4000, c/o Ramson Romill & Co., 307 Lakhani Chambers, Third Floor, 2 Saville Street. (4) Additional vehicle. (5) 1 × 15 passengers.

(6) The conveyance of taxi passengers and their personal effects. (7) (a) From 12 Courttown Crescent, Avoca Hills, Durban, situated within the Magisterial District of Durban to points within a radius of 50 (fifty) kilometres therefrom and return to 12 Courttown Crescent, Avoca Hills, Durban. (b) Casual trips - from 12 Courttown Crescent, Avoca Hills, Durban, to points within the Province of KwaZulu/Natal and return to 12 Courttown Crescent, Avoca Hills, Durban.

OP. 361281. (2) Nkabinde B. O. ID No. 6301085648083. (3) District: Umbumbulu, W840 Umlazi Township, P.O. Umlazi, 4031. (4) New application. (5) 1 × 15 passengers. (6) The conveyance of taxi passengers and their personal effects. (7) From Nkanyisweni H. P. School Umbumbulu situated within the Magisterial District of Umbumbulu to points within a radius of 50 (fifty) kilometres therefrom and return to Nkanyisweni H.P. School, Umbumbulu.

OP. 361298. (2) Mnguni S. H. ID No. 6709275500080. (3) District: Pinetown, 1255 23rd Avenue, P.O. Clernaville, 3602. (4) New application. (5) 1 × 15 passengers. (6) The conveyance of taxi passengers and their personal effects. (7) From General Post Office Clermont Township situated within the Magisterial District of Pinetown to points within a radius of 50 (fifty) kilometres therefrom and return to General Post Office Clermont Township.

OP. 361299. (2) Majola V., ID. No. 5606260005206. (3) District: Eshowe, P.O. Box 4213, Mandini, 4490. (4) New application. (5) 2 × 15 passengers. (6) The conveyance of taxi passengers and their personal effects. (7) (A) From Sundumbili Plaza, Eshowe situated within the Magisterial District of Eshowe to points within a radius of 50 (fifty) kilometres therefrom and return to Sundumbili Plaza, Eshowe. (B) Casual trips - From Sundumbili Plaza, Eshowe to points within the Province of Natal and return to Sundumbili Plaza, Eshowe.

OP.361301. (2) Mkwanazi N., ID. No. 3810285291083. (3) District: Hlabisa, P.O. Box 805, Mtubatuba, 3935, c/o Jacobs and Partners, P.O. Box 4158, Durban, 4000. (4) New application. (5) 1 x 16 passengers. (6) The conveyance of taxi passengers and their personal effects. (7) (A) From Lot 197 John Ross Highway in Mtubatuba Municipal bus and taxi rank Mtubatuba situated within the Magisterial District of Hlabisa to points within a radius of 50 (fifty) kilometres therefrom and return to Lot 197 John Ross Highway in Mtubatuba Municipal bus and taxi rank Mtubatuba. (B) Casual trips - From Lot 197 John Ross Highway in Mtubatuba Municipal bus and taxi rank Mtubatuba situated within the Magisterial District of Hlabisa to points within the Province of Natal and return to Lot 197 John Ross Highway in Mtubatuba Municipal bus and taxi rank.

OP.361302. (2) Dladla D. R., ID. No. 6806105696086. (3) District: Ntonjaneni, P.O. Box 467, Melmoth, 3835, c/o Jacobs and Partners, P.O. Box 4158, Durban, 4000. (4) Replacement of vehicle increase in CC. (5) 1 x 15 passengers. (6) The conveyance of taxi passengers and their personal effects. (7) (A) Within a radius of 50 (fifty) kilometres from Ekuteleni Store, situated within the Magisterial District of Ntonjaneni. (B) Casual trips - From Ekuteleni Store, Ntonjaneni to points within the Province of Natal and return to Ekuteleni Store, Ntonjaneni.

OP.361303. (2) Dladla D. R., ID. No. 6806105696086. (3) District: Ntonjaneni, P.O. Box 467, Melmoth, 3835, c/o Jacobs and Partners, P.O. Box 4158, Durban, 4000. (4) Additional vehicle. (5) 1 x 16 passengers. (6) The conveyance of taxi passengers and their personal effects. (7) (A) Within a radius of 50 (fifty) kilometres from Ekuteleni Store within the Magisterial District of Ntonjaneni. (B) Casual trips - From Ekuteleni Store Melmoth situated within the Magisterial District of Ntonjaneni to points within the Province of Natal therefrom and return to Ekuteleni Store in Melmoth.

OP.361304. (2) Shobede Z. Z., ID. No. 4501016556089. (3) District: Hlabisa, P.O. Box 257, Mtubatuba, 3935, c/o Jacobs and Partners, P.O. Box 4158, Durban, 4000. (4) New application. (5) 1 x 15 passengers. (6) The conveyance of taxi passengers and their personal effects. (7) (A) From Lot 197 John Ross Highway in Mtubatuba Municipal bus and taxi rank situated within the Magisterial District of Hlabisa to points within a radius of 50 (fifty) kilometres therefrom and return to Lot 197 John Ross Highway in Mtubatuba Municipal bus and taxi rank. (B) Casual trips - From Lot 197 John Ross Highway in Mtubatuba Municipal bus and taxi rank situated within the Magisterial District of Hlabisa to points within the Province of Natal and return to Lot 197 John Ross Highway in Mtubatuba.

OP.361305. (2) Mkhwanazi P. M., ID. No. 6101125418087. (3) District: Hlabisa, P.O. Box 599, Mtubatuba, 3935, c/o Jacobs and Partners, P.O. Box 4158, Durban, 4000. (4) New application. (5) 1 x 15 passengers. (6) The conveyance of taxi passengers and their personal effects. (7) (A) From Mdungandlovu Junior Secondary School in Shikishela Reserve Mtubatuba, under the Chief Ward of M. M. Mkhwanazi situated within the Magisterial District of Hlabisa to points within a radius of 50 (fifty) kilometres therefrom and return to Mdungandlovu Junior Secondary School. (B) Casual trips - From Mdungandlovu Junior Secondary School in Shikishela Reserve Mtubatuba under the Chief Ward of M. M. Mkhwanazi situated within the Magisterial District of Hlabisa to points within the Province of Natal therefrom and return to Mdungandlovu Junior Secondary School.

OP.361306. (2) Shezi M., ID. No. 4504015448084. (3) District: Durban, Ngomandkulu Store, Ngomankulu Reserve, 3830, c/o Jacobs and Partners, P.O. Box 4158, Durban, 4000. (4) Additional vehicle. (5) 2 x 15 passengers. (6) The conveyance of taxi passengers and their personal effects. (7) (A) From Dalton Mens Hostel, Sydney Road, Durban situated within the Magisterial District of Durban to points within a radius of 50 (fifty) kilometres therefrom and return to Dalton Mens Hostel Sydney Road in Durban. (B) Casual trips - From Dalton Mens Hostel, Sydney Road, Durban situated within the Magisterial District of Durban to points within the Province of Natal therefrom and return to Dalton Mens Hostel, Sydney Road in Durban.

OP.361307. (2) Ntombela M., ID. No. 4210055532080. (3) District: Ingwavuma, P.O. Box 28, Mtubatuba, 3935. (4) Change of particulars - Inc. of CC. (5) 1 x 15 passengers. (6) The conveyance of taxi passengers and their personal effects. (7) From Manguzi Supply Store at KwaNgwanase Reserve, situated within the Magisterial District of Ingwavuma to points within a radius of 50 (fifty) kilometres therefrom and return to Manguzi Supply Store at KwaNgwanase Reserve.

OP.361311. (2) Zondi S. E., ID. No. 5810135291083. (3) District: Pinetown, P.O. Box 2763, Pinetown, 3600. (4) New application. (5) 1 x 15 passengers. (6) The conveyance of taxi passengers and their personal effects. (7) From Anderson Road taxi rank, Pinetown situated within the Magisterial District of Pinetown to points within a radius of 50 (fifty) kilometres therefrom and return to Anderson Road taxi rank, Pinetown.

OP.361315. (2) Sukdeo H., ID. No. 3208165050085. (3) District: Durban, 56 Smithfield Road, Kenville, Durban, 4051. (4) New application. (5) 1 x 15 passengers. (6) The conveyance of taxi passengers and their personal effects. (7) Within a radius of 50 (fifty) kilometres from No. 56 Smithfield Road, Kenville, Durban, situated within the Magisterial District of Durban.

OP.361321. (2) Ameer Kaloo and Sons CC, ID. No. 80042008050. (3) District: Durban, P.O. Box 19, Verulam, 4340. (4) Additional vehicle. (5) 1 x 184 passengers. (6) The conveyance of persons on a particular bus route. (7) As per annexure "A" attached.

FROM EKUPHAKAMENI STORE TO VERULAM BUS RANK AND RETURN:

Route description:

From Ekuphakameni Store situated on Road, 93, 3,5 km from Inanda Police Station proceed north east along R93, passing Inanda Police Station, Tafuleni, Wyld Memorial School, Paruk's Store, Chubby's Garage, cross over R102 (Road 2/1) then turn left into Ireland Street along Ireland Street cross over Todd Street and continue along Ireland Street into Verulam Bus Rank and return to Ekuphakameni Store as on the forward journey - Subject to the condition that on forward trips to Verulam no passengers be set down at or before reaching Inanda Police Station and on the return trip to Ekuphakameni Store no passengers be picked up or after passing Inanda Police Station.

OT/348. (2) Finokwakhe Bubhu Ngiba, ID. No. 5910065755089. (3) District of Maphumulo / Province of Natal: P.O. Box 639, Maphumulo, 4450. (4) New application. (5) 1 x 16 seater. (6) The conveyance of taxi passengers and their personal effects. (7) (a) From Mabhobhane Store situated within the Magisterial District of Maphumulo to points within a radius of 50 (fifty) kilometres therefrom and return to Mabhobhane Store. (b) Casual trips - From Mabhobhane Store situated within the Magisterial District of Maphumulo to points within the Province of Natal and return to Mabhobhane Store.

OT/991. (2) Ngangezwe Qoma, I.D. No. 410625518086. (3) District: Mtunzini, Privat Bag X168, Empangeni, 3880. (4) New public permit. (5) 1 x 16 seater. (6) The conveyance of taxi passengers and their personal effects. (7) Within a radius of 50 (fifty) kilometres from Esikhawini Township situated within the Magisterial District of Mtunzini.

OP/892. (2) Queen Ntombenhle Nkosi, I.D. 5309150439081. (3) District of Umlazi / Postal address: J388 Umlazi Township, P.O. Umlazi, 4031. (4) Change of name from Queen Ntombenhle Thabethe. (5) 1x15 seater kombi. (6) Persons and their personal effects. (7) As presently authorised.

EAST LONDON • OOS-LONDEN

Address to which representations must be submitted: *The Secretary, Local Road Transportation Board, Private Bag X9009, East London, 5200, and the respective applicant.*

Adres waarheen vertoë gerig moet word: *Die Sekretaris, Plaaslike Padvervoerraad, Privaat Sak X9009, Oos-Londen, 5200, en die betrokke applikant.*

Full particulars in respect of each application are open to inspection at the Local Road Transportation Board's office.

Volle besonderhede ten opsigte van elke aansoek lê ter insae by die Plaaslike Padvervoerraad se kantoor.

OP. 453614. (2) Mazwayi LM, ID No 5501185705086. (3) District: Ciskei, 1109 Sada Township, Whittlesea, Ciskei, 0000, c/o Mrs L Zanewczyk, 88 Vincent Gardens North, Vincent, East London, 5247. (4) New application. (5) 1 × 15 passengers. (6) The conveyance of taxi passengers and their personal effects. (7) (A) Within that portion of a radius of 60 (sixty) kilometres from the GPO at Whittlesea, Republic of Ciskei, which falls within the RSA. (B) From points situated in (A) above direct to kwaZakhele, New Brighton, Motherwell, kwaDwesi, kwaMagxaki, Nyanga, Langa, Khayelitsha, Gugulethu, Vosloorus, Tembisa, Soweto, Daveyton, Tsakane, Umlazi, kwaMashu, Inanda, Chesterville, New Town, Amoulti via the shortest route and return. Subject to the condition that on the forward journey no persons may be picked up or set down after leaving the Ciskei/RSA Border and before reaching the abovementioned points, and on the return journey no persons may be picked up or set down after leaving the abovementioned points.

OP. 453615. (2) Mayekiso TE, ID No 129272971. (3) District: Ciskei, Box 524, Whittlesea, Ciskei, 0000, c/o Mrs L Zanewczyk, 88 Vincent Gardens North, Vincent, East London, 5247. (4) Changes on existing permit. (5) 1 × 15 passengers. (6) The conveyance of taxi passengers and their personal effects. (7) (A) Within that portion of a radius of 60 (sixty) kilometres from the GPO at Whittlesea, Republic of Ciskei, which falls within the RSA. (B) From points situated in (A) above direct to kwaZakhele, New Brighton, Motherwell, kwaDwesi, kwaMagxaki, Nyanga, Langa, Khayelitsha, Gugulethu, Vosloorus, Tembisa, Soweto, Daveyton, Tsakane, Umlazi, kwaMashu, Inanda, Chesterville, New Town, Amoulti via the shortest route and return. Subject to the condition that on the forward journey no persons may be picked up or set down after leaving the Ciskei/RSA Border and before reaching the abovementioned points, and on the return journey no persons may be picked up or set down after leaving the abovementioned points.

OP. 453616. (2) Mthwecu M, ID No 4502200001000. (3) District: Queenstown, PO Box 486, Queenstown, Queenstown, 5320. (4) New application. (5) 1 × 12 passengers. (6) The conveyance of taxi passengers and their personal effects. (7) From Queenstown taxi rank to points within a radius of 50 (fifty) kilometres and return.

OP. 453617. (2) Dyantyi M, ID No 4207145190085. (3) District: Queenstown, PO Box 567, Queenstown, Queenstown, 5320. (4) New application. (5) 1 × 14 passengers. (6) The conveyance of taxi passengers and their personal effects. (7) From Queenstown taxi rank to points within a radius of 50 (fifty) kilometres and return.

OP. 453618. (2) Molose NC, ID No 6510250484088. (3) District: Transkei, P O Box 1409, Queenstown, Queenstown, 5320. (4) New application. (5) 1 × 15 passengers. (6) The conveyance of taxi passengers and their personal effects. (7) (A) Within a radius of 60 (sixty) kilometres from Ntabathembe taxi rank. (B) From Ntabathembe taxi rank direct to kwaZakhele, New Brighton, Motherwell, kwaDwesi, kwaMagxaki, Nyanga, Langa, Khayelitsha, Gugulethu, Vosloorus, Tembisa, Soweto, Tokoza, Daveyton, Tsakane, Umlazi, kwaMashu, Inanda, Chesterville, New Town, Amoulti via the shortest route and return. Subject to the condition that on the forward journey no persons may be picked up or set down after leaving the abovementioned taxi rank and before reaching the abovementioned points, and on the return journey no persons may be picked up or set down after leaving the abovementioned points.

OP. 453619. (2) Noqweza G, ID No 3409105213086. (3) District: Queenstown, 652 Location, Queenstown, Queenstown, 5320, c/o Mrs L Zanewczyk, 88 Vincent Gardens North, Vincent, East London, 5247. (4) Additional vehicle. (5) 1 × 15 passengers. (6) The conveyance of taxi passengers and their personal effects. (7) Casual trips from points situated within 50 (fifty) kilometres from Queenstown taxi rank to any point situated within a radius of 240 (two hundred and forty) kilometres and return to the abovementioned area.

OP. 453621. (2) Ndondo P, ID No 5905155819084. (3) District: Ciskei, 2852 NU 12, Mdantsane, Ciskei, 0000. (4) Additional vehicle. (5) 1 × 15 passengers. (6) The conveyance of taxi passengers and their personal effects. (7) Within that portion of a radius of 60 (sixty) kilometres from GPO Mdantsane, Republic of Ciskei, which falls within the RSA.

OP. 453627. (2) Wili X, ID No 5503105720088. (3) District: Queenstown, 108 Khayelitsha Location, Queenstown, Queenstown, 53. (4) Additional vehicle. (5) 1 × 14 passengers. (6) The conveyance of taxi passengers and their personal effects. (7) Within that portion of a radius of 50 (fifty) kilometres from llinge Township, GPO, to Queenstown and return, which falls within the RSA.

OP. 453632. (2) Mali SN, ID No 3751419. (3) District: Ciskei, 3668 NU 2, Mdantsane, Ciskei, 0000. (4) New application. (5) 1 × 15 passengers. (6) The conveyance of taxi passengers and their personal effects. (7) (A) Within that portion of a radius of 60 (sixty) kilometres from Mdantsane General Post Office, Republic of Ciskei, which falls within the RSA. (B) From points situated on the Ciskei/RSA border to kwaZakhele, New Brighton, Motherwell, kwaDwesi, kwaMagxaki, Nyanga, Langa, Khayelitsha, Gugulethu, Vosloorus, Tembisa, Soweto, Tokoza, Daveyton, Tsakane, Umlazi, kwaMashu, Inanda, Chesterville, New Town, Amoulti via the shortest route and return. Subject to the condition that on the forward journey no persons may be picked up or set down after the vehicle has left the Ciskei/RSA border and before the vehicle has arrived at the abovementioned points, and on the return journey no persons may be picked up or set down after leaving the abovementioned points.

OP. 453633. (2) Wili X, ID No 5503105720088. (3) District: Queenstown, 108 Khayelitsha Location, Queenstown, Queenstown, 53. (4) Changes on existing permit. (5) 1 x 15 passengers. (6) The conveyance of taxi passengers and their personal effects. (7) (A) Within a radius of 50 (fifty) kilometres from Queenstown taxi rank. (B) From Queenstown taxi rank direct to kwaZakhele, New Brighton, Motherwell, kwaDwesi, kwaMagxaki, Nyanga, Langa, Khayelitsha, Gugulethu, Vosloorus, Tembisa, Soweto, Tokoza, Daveyton, Tsakane, Umlazi, kwaMashu, Inanda, Chesterville, New Town, Amoulti via the shortest route and return. Subject to the condition that on the forward journey no persons may be picked up or set down after leaving the abovementioned taxi rank and before reaching the abovementioned points, and on the return journey no persons may be picked up or set down after leaving the abovementioned points.

OP. 453636. (2) Nogaga NM, ID No 5109055001031. (3) District: King Williams Town, 2850 Zone 10, Zwelitsha, Ciskei, 0000. (4) Additional vehicle. (5) 1 x 15 passengers. (6) The conveyance of taxi passengers and their personal effects. (7) (A) Within that portion of a radius of 60 (sixty) kilometres from the holder's own place of residence at 2850 Zone 10 Zwelitsha, Republic of Ciskei, which falls within the RSA. (B) From King William's Town main taxi rank to Port Elizabeth, Cape Town, Johannesburg, Welkom and Durban and return.

OP. 453639. (2) Tiki LL, ID No 6540900000202. (3) District: Transkei, Box 115, Butterworth, Transkei, 0000. (4) Additional vehicle. (5) 1 x 14 passengers. (6) The conveyance of taxi passengers and their personal effects. (7) (A) Within that portion of a radius of 50 (fifty) kilometres from holders own place of residence at 2045 Cuba Township, Butterworth, Republic of Transkei, which falls within the RSA. (B) From points situated within the area described in (A) above to any point beyond that area or from any point beyond that area to any point within that area. Subject to conditions that no persons may embark or disembark in the following Magisterial Districts: Potchefstroom, Carletonville, Oberholzer, Klerksdorp, Welkom, Virginia, Viljoenskroon, Bothaville, Odendaalsrus, Western Area and Fochville.

OP. 453640. (2) Kyagulanyi J, ID No 5704090014035. (3) District: Ciskei, 476 Nu-B, Mdanstane, Ciskei, 0000, c/o Mrs L Zanewczyk, 88 Vincent Gardens North, Vincent, East London, 5247. (4) New application. (5) 1 x 15 passengers. (6) The conveyance of taxi passengers and their personal effects. (7) (A) Within that portion of a radius of 60 (sixty) kilometres from the GPO at Mdantsane, Republic of Ciskei, which falls within the RSA. (B) From points situated in (A) above direct to kwaZakhele, New Brighton, Motherwell, kwaDwesi, kwaMagxaki, Nanga, Langa, Khayalitsha, Gugulethu, Vosloorus, Tembisa, Soweto, Daveyton, Tsakane, Umlazi, kwaMashu, Inanda, Chesterville, New Town, Amoulti via the shortest route and return. Subject to the condition that on the forward journey no persons may be picked up or set down after leaving the Ciskei/RSA border and before reaching the abovementioned points, and on the return journey no persons may be picked up or set down after leaving the abovementioned points.

OP. 453643. (2) Mkapu M, ID No 4261216. (3) District: Ciskei, Box 9, Keiskammahoek, 0000. (4) Additional vehicle. (5) 1 x 15 passengers. (6) The conveyance of taxi passengers and their personal effects. (7) (A) Within that portion of a radius of 50 (fifty) kilometres from holders own place of residence at Upper Gxulu Keiskammahoek, Republic of Ciskei, which falls within the RSA. (B) From points situated within the area described in (A) above to any point beyond that area or from any point beyond that area to any point within that area situated in (A) above.

JOHANNESBURG

Address to which representations must be submitted: The Secretary, Local Road Transportation Board, Private Bag X12, Johannesburg, 2000, and the respective applicant.

Adres waarheen vertoë gerig moet word: Die Sekretaris, Plaaslike Padvervoerraad, Privaat Sak X12, Johannesburg, 2000, en die betrokke aplikant.

Full particulars in respect of each application are open to inspection at the Local Road Transportation Board's office.

Volle besonderhede ten opsigte van elke aansoek lê ter insae by die Plaaslike Padvervoerraad se kantoor.

(1) OT 3188. (2) N. J. Malinga ID: 2106155142089. (3) District of Johannesburg: Postal Address: H. Burman & Co.; P.O. Box 9289; Johannesburg: 2000; 65 Zondi 2; P.O. Kwa Xuma; 1868. (4) Replacement of vehicle KND 068T OP350062 with vehicle LUY 646T. Additional authority to increase of passengers from 8 to 15. (5) 1 x 15 seater combi. (6) Taxi passengers and their personal effects. (7) Replacement of vehicle to obtain the same authority as held by vehicle to be replaced.

(1) OT 3046. (2) K. J. Nkopane ID: 44062854444084. (3) District of Brakpan: Postal Address: S. Padi; 2098 Zone 9; Meadowlands; 1852; 7129 Fokeng Street, Tsakane; 1546. (4) Transfer of permit from L van Billines. (5) 1 x 15 seater combi. (6) Taxi passengers and their personal effects. (7) Transfer of permit to obtain the same authority as held by transferor of permit on OP No. 705603.

(1) OT 3052. (2) P. Tshililo ID: 6003075770089. (3) District of Johannesburg: Postal Address: Gilbert; 296 Tshiawelo; Soweto; 1818. (4) Transfer of permit from M. G. Rasalanavho HR/335. (5) 1 x 15 seater combi. (6) Taxi passengers and their personal effects. (7) Transfer of permit to obtain the same authority as held by transferor of permit on OP No. 773932.

(1) OT 3057. (2) J. Mlangeni ID: 5204115717087. (3) District of Boksburg: Postal Address: 1111 Gambu Street, P.O. Vosloorus; 1468. (4) Additional vehicle. (5) 1 x 15 seater combi. (6) Taxi passengers and their personal effects. (7) From Vosloorus to points within the magisterial district of Boksburg and return to Vosloorus taxi rank.

(1) OT 3059. (2) M. J. Mogoregi ID: 4306205235085. (3) District of Krugersdorp: Postal Address: 407 Leeu Street; Kagiso 1; 1744. (4) New application. (5) 1 x 15 seater combi. (6) Taxi passengers and their personal effects. (7) Between points within the Municipal area of Kagiso and Krugersdorp and return.

(1) OT 3060. (2) B. S. Malindi ID: 4190230230083. (3) District of Johannesburg: Postal Address: Lepule; 516 Zone 4; Meadowlands; 1852. (4) Replacement of vehicle PTJ 344T OP775641 with vehicle LTZ 645T Additional authority increase of passengers from 9 to 15. (5) 1 x 15 seater combi. (6) Taxi passengers and their personal effects. (7) Replacement of vehicle to obtain the same authority as held by vehicle to be replaced.

(1) **OT 3061.** (2) D. Madi ID: 6310025639086. (3) District of Johannesburg: Postal Address: 4437 Orlando East; P.O. Orlando; 1804. (4) New application. (5) 1 × 4 seater motorcar. (6) Taxi passengers and their personal effects. (7) Between points within the Magisterial district of Johannesburg and return. Vehicle to be stationed at 4437 Orlando.

(1) **OT 3064.** (2) S W Mukwevho ID: 5406145274084. (3) District of Johannesburg: Postal Address: Taxi Permits; 24 Beit Street; Doornfontein; 2028; 910 Chiawelo; 1818. (4) New application. (5) 1 × 15 seater combi. (6) Taxi passengers and their personal effects. (7) Forward route: From Soweto to RSA/Venda border along the following route: From 579 Mofolo North, Soweto, proceed onto Potchefstroom Road (M38), left onto Moroka bypass (R29 left onto N1 (Western bypass) onto N1 (North) bypass Pretoria, Warmbaths to Nylstroom, Naboomspruit, Potgietersrus, Pietersburg into Vorster Street, left into Landdros Mare Street, becomes N1 North to Louis Trichardt right onto R524 and proceed with R524 to Barotla Border post RSA/Venda onto the farm "Gedeelte 900" (district Louis Trichardt). Return route: Forward route in opposite direction. Restriction: No intermediate passengers to be picked up or set down en route on both forward and return journeys except at Soweto and Barotla Border post RSA/Venda. Vehicle to be stationed at and operated from 579 Mofolo North, Soweto district Johannesburg.

(1) **OT 3086.** (2) M L Mojaki ID: 5306035685086. (3) District of Brakpan: Postal Address: Vusi C. Nkosi; P.O. Box 5179; Johannesburg; 2000; 2595 Everest; Thokoza; 1421. (4) Replacement of vehicle NWZ 446T OP765813 with vehicle NSH 140T. (5) 1 × 15 seater combi. (6) Taxi passengers and their personal effects. (7) Replacement of vehicle to obtain the same authority as held by vehicle to be replaced.

(1) **OT 3103.** (2) M H Mbatha ID: 57040953333086. (3) District of Germiston: Postal Address: Reginald; 15th Floor; 120 End Street; Doornfontein; 2028; 567 Mavimbela Section; Katlehong; 1832. (4) Additional vehicle. (5) 1 × 15 seater combi. (6) Taxi passengers and their personal effects. (7) Between points within the boundaries of Katlehong to points within the Municipal area of Germiston and return.

(1) **OT 3104.** (2) B A Mabaso ID: 5002105212089. (3) District of Johannesburg: Postal Address: P. Moatshe; 85 Plain Street; Johannesburg; 2000; 111 15th Avenue; Alexandra Township; 2090. (4) Transfer of permit from N F Katsi H19225. (5) 1 × 15 seater combi. (6) Taxi passengers and their personal effects. (7) Transfer of permit to obtain the same authority as held by transferor of permit on OP No. 619339.

(1) **OT 3107.** (2) M. O. Dhlamini ID: 3704075305080. (3) District of Krugersdorp: Postal Address: Simon; 1613 Dlamini No. 1; P.O. Chiawelo; 1818. (4) Additional vehicle. (5) 1 × 15 seater combi. (6) Taxi passengers and their personal effects. (7) From Leratong Hospital via Main Reef Road, R41 to Market Street, left in Rissik Street to Bree Street to Wanderes Street and return.

(1) **OT 3109.** (2) J. Masoeu ID: 4903305186083. (3) District of Vereeniging: Postal Address: 412 Raporoko Street; Sharpeville; 1933. (4) Additional authority (increase of passengers). (5) 1 × 14 seater combi. (6) Taxi passengers and their personal effects. (7) Over existing route with increase of passengers from 8 to 14.

(1) **OT 3113.** (2) M M Solyom ID: 43 06180053107. (3) District of Johannesburg: Postal Address: 63 Dunbar Street; Bellevue; Johannesburg; 2198. (4) Transfer of permit from J B Ehlers. (5) 1 × 4 seater motorcar. (6) Taxi passengers and their personal effects. (7) Transfer of permit to obtain the same authority as held by transferor of permit on OP No. 777014.

(1) **OT 3121.** (2) M. A. Molapo ID: 4408095158086. (3) District of Tembisa: Postal Address: Johannes; 120 End Street; Doornfontein; 2028; 342 Tlamatlama Section; Tembisa; 1628. (4) Replacement of vehicle with additional authority (increase of passengers). (5) 1 × 15 seater combi. (6) Taxi passengers and their personal effects. (7) Replacement of vehicle to obtain the same authority as held by vehicle to be replaced with increase of passengers from 9 to 15.

(1) **OT 3129.** (2) A. Modau ID: 6204280826084. (3) District of Johannesburg: Postal Address: Lepule; 37 Zone 8; Meadowlands; 1852. (4) Additional vehicle. (5) 2 × 15 seater combi. (6) Taxi passengers and their personal effects. (7) From within the boundaries of Diepmeadow, Soweto to do Mmaji Park and Dobsonville New Shopping Centre, Pick 'n Pay. Car to be stationed at Dube Station.

(1) **OT 3137.** (2) N. E. Moagi ID: 5405215358082. (3) District of Germiston: Postal Address: E G Frost & Co; P.O. Box 1876; Johannesburg; 2000; 75 Kumalo Valley; Katlehong; 1832. (4) New application. (5) 1 × 15 seater combi. (6) Taxi passengers and their personal effects. (7) Between points within the boundaries of Katlehong and Germiston Municipal areas. Vehicle to be stationed at 75 Kumalo Valley Katlehong.

(1) **OT 3143.** (2) B. H. Fiberg ID: 61085156083. (3) District of Roodepoort: Postal Address: 219 Doran Street; 1 Amaral Court; Jeppestown; 2094. (4) Transfer of permit from B T Dladla H43585. (5) 1 × 13 seater combi. (6) Taxi passengers and their personal effects. (7) Transfer of permit to obtain the same authority as held by transferor of permit on OP No. 644207.

(1) **OT 3160.** (2) J. Mafokoane ID: 57072458089087. (3) District of Johannesburg: Postal Address: Lepule; 4099 Zone 9; Meadowlands; 1852. (4) Transfer of permit from B Josephs H13245. (5) 1 × 4 seater motorcar. (6) Taxi passengers and their personal effects. (7) Transfer of permit to obtain the same authority as held by transferor of permit on OP No. 626884.

(1) **OT 3161.** (2) B Josephs ID: 4809255641086. (3) District of Johannesburg: Postal Address: L. L. Huma; Zone 9; Meadowlands; 1852; 642A Zone 2; Meadowlands; 1852. (4) New application. (5) 1 × 4 seater motorcar. (6) Taxi passengers and their personal effects. (7) Between points within the magisterial district of Johannesburg and Jan Smuts Airport and return.

(1) **OT 3162.** (2) G. V. Nkabinde ID: 6809185561089. (3) District of Springs: Postal Address: Vusi C. Nkosi; P.O. Box 5179; Johannesburg; 2000; 44 Maphanzela Street; kwaThema; 1563. (4) Transfer of permit from P. M. Nkai. (5) 1 × 15 seater combi. (6) Taxi passengers and their personal effects. (7) Transfer of permit to obtain the same authority as held by transferor of permit on OP No. 633634.

(1) **OT 3173.** (2) F. A. Makhanya ID: 5001195603082. (3) District of Bethal; Postal Address: Erasmus; P.O. Box 991; Bethal; 2310; Mzinoni Township; Bethal; 2310. (4) Additional vehicle. (5) 1 × 15 seater combi. (6) Taxi passengers and their personal effects. (7) Between points within a radius of 60 (sixty) kilometers from Bethal district and return.

(1) **OT 3175.** (2) S. J. Kgobe ID: 5607135408083. (3) District of Johannesburg: Postal Address: 13 Sinkliene Avenue; Fleurhof; 2213. (4) Transfer of permit from W. A. Holliday. (5) 1 × 4 seater motorcar. (6) Taxi passengers and their personal effects. (7) Transfer of permit to obtain the same authority as held by transferor of permit on OP No. 775977.

(1) **OT 3189.** (2) F. Meyer ID: 6410025231080. (3) District of Nigel: Postal Address; 14 Prune Avenue; Alra Park; 1490. (4) Additional vehicle. (5) 1 × 15 seater combi. (6) Taxi passengers and their personal effects. (7) From points within Alra Park (Nigel) to points within Nigel Municipality area.

(1) OT 3190. (2) N. S. Mafatle ID: 3810016198082. (3) District of Kempton Park; Postal Address: K. M. Linda; 120 End Street; Doornfontein; 2028; 764 Hospital View; Tembisa; 1628. (4) Additional vehicle. (5) 1 × 15 seater combi. (6) Taxi passengers and their personal effects. (7) From Stand 804 (Moshoeshe) Mashenong Section Tembisa to points within the boundaries of Tembisa and from points within the boundaries of Tembisa to points within the Municipal area of Midrand and return.

(1) OT 3198. (2) S. Saphane ID: 6012303448085. (3) District of Midrand: Postal Address: Reginald; 15th Floor; 120 End Street; Doornfontein; 2028; 24 Fotheringham Compound; 30th Street; Malvern; 2198. (4) New application. (5) 1 × 15 seater combi. (6) Taxi passengers and their personal effects. (7) Between points within the Municipal areas of Sandton and Midrand (excluding local trips within the Municipal area of Sandton. Vehicle to be stationed at Alexandra taxi rank.

(1) OT 3199. (2) M. J. Ngwenya ID: 4902095401082. (3) District of Katlehong: Postal Address: Jeffrey; 1211 Tshongweni Section; Katlehong; 1832; P.O. Box 265; Kwenzekile; 1832. (4) New application. (5) 1 × 15 seater combi. (6) Taxi passengers and their personal effects. (7) Between points within the boundaries of Katlehong.

(1) OT 3201. (2) C. L. Ditsheane ID: 151773147. (3) District of Soweto: Postal Address: Solly; 172B Motswedi Street; Zone 2; Meadowlands; 1852. (4) New application. (5) 1 × 15 seater combi. (6) Taxi passengers and their personal effects. (7) Between points within the Municipal area of Soweto and return.

(1) OT 3202. (2) B. J. Nkabinde ID: 5605220365085. (3) District of Soweto: Postal Address: Solly; 121A Zone 4; Meadowlands; 1852. (4) New application. (5) 1 × 15 seater combi. (6) Taxi passengers and their personal effects. (7) Between points within the Municipal boundaries of Soweto and return.

(1) OT 3203. (2) B. S. Linda ID: 5307115728085. (3) District of Soweto:) B. S. Linda ID: 5307115728085. (3) District of Soweto: Postal Address: Solly; 172B Motswedi Street; Zone 2; Meadowlands; 1852. (4) New application. (5) 1 × 15 seater combi. (6) Taxi passengers and their personal effects. (7) Between points within the Municipal boundaries of Soweto and return.

(1) OT 3204. (2) M. F. Ndebele ID: 5006255227086. (3) District of Soweto: Postal Address: Solly; 121A Zone 4; Meadowlands; 1852. (4) New application. (5) 1 × 15 seater combi. (6) Taxi passengers and their personal effects. (7) Between points within the boundaries of Soweto and return.

(1) OT 3205. (2) K. P. Skhosana ID: 6207075864087. (3) District of Johannesburg: Postal Address: S. Doorsamy; 110 End Park House; End Street; Doornfontein; 2028; 2696 Ntsibande Street; Wattville; 1804. (4) New application. (5) 2 × 15 seater combi. (6) Taxi passengers and their personal effects. (7) From points within the Municipality boundary of Wattville to points within the Magisterial boundary of Benoni and return. Vehicle to be stationed at Benoni Old Market taxi rank and Wattville taxi rank.

(1) OT 3206. (2) M. R. Nydoo ID: 4012055098058. (3) District of Johannesburg: Postal Address: S. Doorsamy; 110 End Park House; End Street; Doornfontein; 2028; 2388 Dahlia Street; Lenasia South; 1820. (4) Transfer of permit from N. K. Nydoo H44509. (5) 1 × 15 seater combi. (6) Taxi passengers and their personal effects. (7) Transfer of permit to obtain the same authority as held by transferor of permit on OP No. 644351.

(1) OT 3207. (2) T. W. Mogalaki ID: 5901016232088. (3) District of Benoni: Postal Address: S. Doorsamy; 110 End Park House; End Street; Doornfontein; 2028; 12724 Pai Street; Daveyton; 1507. (4) Transfer of permit from J M Ramphisa H49028. (5) 1 × 15 seater combi. (6) Taxi passengers and their personal effects. (7) Transfer of permit to obtain the same authority as held by transfer of permit on OP No. 672095.

(1) OT 3210. (2) W. P. Mkumbuzi ID: 7002085892189. (3) District of Johannesburg: Postal Address: George & Ass; P.O. Box 5382; Johannesburg; 2000; 1 Key Largo River Road; Malanshof. (4) Transfer of permit from O Anastasellis HA756. (5) 1 × 4 seater motorcar. (6) Taxi passengers and their personal effects. (7) Transfer of permit to obtain the same authority as held by transferor of permit on OP No. 846213.

(1) OT 3214. (2) M G Mzamo ID: 5002255526080. (3) District of Germiston: Postal Address: E. G. Frost & Co., P.O. Box 1876; Johannesburg; 2000; 344 Twala Section; Katlehong; 1832. (4) Replacement of vehicle with increase of passengers from 8 to 15. (5) 1 × 15 seater combi. (6) Taxi passengers and their personal effects. (7) Replacement of vehicle to obtain the same authority as held by vehicle to be replaced.

(1) OT 3216. (2) M Thedise ID: 5207175763081. (3) District of Soweto: Postal Address: S Doorsamy; 110 Eden Park House; End Street; Doornfontein; 2028; 89239 Qhushalea Street; Orlando West; 1818. (4) New application. (5) 1 × 15 seater combi. (6) Taxi passengers and their personal effects. (7) Between points within the boundaries of Soweto only. Vehicle to be stationed at Orlando Railway Station.

(1) OT 3218. (2) K E Netshisaulu ID: 5205305454084. (3) District of Johannesburg: Postal Address: P O Box 260916; Excom; 2023. (4) New application. (5) 1 × 4 seater motorcar. (6) Taxi passengers and their personal effects. (7) On trips between points within the magisterial district of Midrand, Johannesburg, Randburg, Sandton and Kempton Park. (b) On casual trips from points within the area described in sub paragraph (a) above to any point beyond that area to any points within that area.

(1) OT 3220A. (2) S B Sikhosana ID: 5411265445084. (3) District of Heidelberg: Postal Address: Reginald; 15th Floor; 120 End Street; Doornfontein; 2028; 2625 Tshunku Street; Ratanda; Heidelberg; 2400. (4) New application. (5) 1 × 15 seater combi. (6) Taxi passengers and their personal effects. (7) Between points within the magisterial district of Heidelberg, Balfour, Greylingstad to Standerton and return.

(1) OT 3220B. (2) B D Mahlangu ID: 4509025326089. (3) District of Springs: Postal Address: Vusi C Nkosi; P O Box 5179; Johannesburg; 2000; 10392 Kapan Street; Kwa Thema; 1563. (4) Transfer of permit from D M Molukwele H18262. (5) 1 × 15 seater combi. (6) Taxi passengers and their personal effects. (7) Transfer of permit to obtain the same authority as held by transferor of permit on OP No. 620879.

(1) OT 3222. (2) P F Phosoko ID: 5602115824086. (3) District of Johannesburg: Postal Address: 508 San Jose; 51 Olivia Road; Berea; 2001. (4) Transfer of permit from G P Shaw HS970. (5) 1 × 4 seater motorcar. (6) Taxi passengers and their personal effects. (7) Transfer of permit to obtain the same authority as held by transferor of permit on OP. No. 828355.

(1) OT 3224. (2) S P Ngubane ID: 6112165387082. (3) District of Midrand: Postal Address: Reginald; 15th Floor; 120 End Street; Doornfontein; 2028; Room 118; Meadowlands; 1852. (4) New application. (5) 1 × 14 seater combi. (6) Taxi passengers and their personal effects. (7) Between points within the Municipal areas of Sandton and Midrand (excluding local trips within the Municipal area of Sandton. Vehicle to be stationed at Alexandra taxi rank.

(1) OT 3228. (2) M B Raseroka ID: 5104045457087. (3) District of Benoni: Postal Address: H Burman & Co; P O Box 9289; Johannesburg; 2000; 1738 Makathini Avenue; Wattville; 1504. (4) Transfer of permit from J P Morake H44212. (5) 1 × 15 seater combi. (6) Taxi passengers and their personal effects. (7) Transfer of permit to obtain the same authority as held by transferor of permit on OP No. 751824.

(1) OT 3233. (2) J Motsoeneng ID: 5512255804089. (3) District of Johannesburg: Postal Address: Johannes; 120 End Street; Doornfontein; 2028; 9326 Zone 6; Pimville; 1818. (4) Transfer of permit from L Moetseneng H16365. (5) 1 × 4 seater motorcar. (6) Taxi passengers and their personal effects. (7) Transfer of permit to obtain the same authority as held by transferor of permit on OP No. 817736.

(1) OT 3235. (2) F M Zwane ID: 6503305511088. (3) District of Johannesburg: Postal Address: George & Ass; P O Box 6382; Johannesburg; 2000; Room 633 Denver Hostel; Johannesburg; 2000. (4) New application. (5) 1 × 15 seater combi. (6) Taxi passengers and their personal effects. (7) Between points within the Municipal area of Johannesburg and return. Vehicle to be stationed at Rank 19.

(1) OT 3236. (2) N L Gamede ID: 6411045548081. (3) District of Johannesburg: Postal address: Bongie; 120 End Street; Doornfontein; 2028; 2659 Emdeni Extension; Kwa Xuma; 1868. (4) New application. (5) 1 × 15 seater combi. (6) Taxi passengers and their personal effects. (7) Between points within the boundaries of Soweto and points within the Magisterial district of Johannesburg and return. Vehicle to be stationed at and operated from 2659 Emdeni, Soweto.

(1) OT 3238. (2) C S Khwinana ID: 3303035612086. (3) District of Johannesburg: Postal address: P O Box 7442; Johannesburg; 2000. (4) Transfer of permit from Z Z Ndhlovu HN/1309. (5) 1 × 4 seater combi. (6) Taxi passengers and their personal effects. (7) Transfer of permit to obtain the same authority as held by transferor of permit on OP No. 845376.

(1) OT 3239. (2) A Zwane ID: 2002015173085. (3) District of Johannesburg: Postal Address: M Twala; P O Box 1800; Johannesburg; 2000; 1582 Jabulane; P O Kwa Xuma; 1868. (4) Transfer of permit from B R Mngomezulu HM2190. (5) 1 × 15 seater combi. (6) Taxi passengers and their personal effects. (7) Transfer of permit to obtain the same authority as held by transferor of permit on OP No. 704813.

(1) OT 3241. (2) A Wynnecent ID: 4305260331086. (3) District of Johannesburg: Postal Address: E T Sekhuthu & Ass; P O Box 16142; Doornfontein; 2028; 32 Peter Street; Extension 9; Eldorado Park; 1812. (4) New application. (5) 6 × 15 seater combi. (6) Taxi passengers and their personal effects. (7) Between points within the Magisterial district of Johannesburg and the Municipal area of Sandton also, between Jan Smuts Airport, Johannesburg and return.

(1) OT 3242. (2) M M Kapari ID: 6104085773087. (3) District of Johannesburg: Postal Address: Reginald; 15th Floor; Doornfontein; 2028; P O Box 1048; Honeydew; 2040. (4) New application. (5) 1 × 15 seater combi. (6) Taxi passengers and their personal effects. (7) From points within the Magisterial districts of Johannesburg, Park Station to Madikwe districts of Swaruggens turn left to Smith Street, Roodepoort, Krugersdorp, Magaliesburg, turn left Koster, Swaruggens to Madikwe districts of Swaruggens and return via the same route. Vehicle stationed at taxi rank.

(1) OT 3248. (2) F A Hlatwayo ID: 6207205537082. (3) District of Roodepoort: Postal Address: Martin; 15th Floor; 120 End Street; Doornfontein; 2028; 7976 Extension 2; Dobsonville; 1865. (4) Transfer of permit from P G Mashaba HM/546. (5) 1 × 15 seater combi. (6) Taxi passengers and their personal effects. (7) Transfer of permit to obtain the same authority as held by transferor of permit on OP No. 582936.

(1) OT 3250. (2) M P Motsoeneng ID: 4403110289081. (3) District of Alberton: Postal Address: Hennie; 3123 New Zone; Thokoza; 1421; 6807 Mapatane Street; Thokoza; 1421. (4) Change of surname from Makamela to Motsoeneng. (5) 1 × 10 seater combi. (6) Taxi passengers and their personal effects. (7) Change of surname to obtain the same authority as held on OP. No. 583073.

(1) OT 3252. (2) A M Sindane ID: 4706160608087. (3) District of Benoni: Postal Address: E Mphake; 4069 Zone 3; Diepkloof; 1864; 6574 Galela Street; Daveyton; 1507. (4) New application. (5) 1 × 4 seater motorcar. (6) Taxi passengers and their personal effects. (7) Between points within the municipal area of Benoni and return.

(1) OT 3254. (2) T E Sibisi ID: 6401285745083. (3) District of Johannesburg: Postal address: R Khumalo; P O Box 196; Kwenzekile; 1833; 189 Diepkloof Hostel; Soweto; 1864. (4) New application. (5) 2 × 15 seater combi. (6) Taxi passengers and their personal effects. (7) From points within the boundaries of Soweto to points within the Municipal area of Johannesburg and return.

(1) OT 3261. (2) G E Kheswa ID: 5001075674088. (3) District of Johannesburg: Postal Address: Lepule; 593 Zone 3; Soweto; 1804. (4) Transfer of permit from A D Lepule H5543. (5) 1 × 15 seater combi. (6) Taxi passengers and their personal effects. (7) Transfer of permit to obtain the same authority as held by transferor of permit on OP No. 773778.

(1) OT 3505. (2) G L Masondo ID: 6809220516080. (3) District of Standerton: Postal Address: 1102 End Road Street; Sakhile; Standerton; 2431. (4) New application. (5) 1 × 15 seater combi. (6) Taxi passengers and their personal effects. (7) From Standerton taxi rank to Johannesburg taxi rank in Wanderes Street.

(1) OT 3514. (2) S D Skosana ID: 3304105195088. (3) District of Johannesburg: Postal Address: Bongie; P O Box 48906; Roosevelt Park; 2129; 6198 Fobo Street; Orlando East; 1804. (4) New application. (5) 1 × 15 seater combi. (6) Taxi passengers and their personal effects. (7) Between points within the boundaries of Soweto to points within the magisterial district of Johannesburg and return.

(1) OT 3515. (2) J Mliilo ID: 5601275737088. (3) District of Johannesburg: Postal Address: Bongie; P O Box 48906; Roosevelt Park; 2129; 884A Zone 3; Kwa Xuma; 1868. (4) New application. (5) 1 × 15 seater combi. (6) Taxi passengers and their personal effects. (7) Between points within the boundaries of Soweto to points within the magisterial district of Johannesburg and return.

(1) OT 3518. (2) H S Applegreen ID: 3810155062085. (3) District of Johannesburg; Postal Address: National Taxi Services CC; 62 Juta Street; Braamfontein; 2017; P O Box 2588; Joubert Park; 2044. (4) New application. (5) 1 x 4 seater motorcar. (6) Taxi passengers and their personal effects. (7) Between points within the Magisterial district of Johannesburg and return.

(1) OT 3522. (2) T C Buthelezi ID: 5605100770081. (3) District of Johannesburg; Postal Address: S Doorsamy; 110 End Park House; End Street; Doornfontein; 2028; 1232A WCJ; Soweto; 1818. (4) New application. (5) 1 x 15 seater combi. (6) Taxi passengers and their personal effects. (7) From points within Soweto to Johannesburg magisterial district and return. Vehicle to be stationed at existing taxi ranks approved by local City Council Metropolitan, Johannesburg.

(1) OT 3524. (2) B K Mabena ID: 5207305337087. (3) District of Springs; Postal Address: 101 Motleng Location; Delmas; 2210. (4) New application. (5) 1 x 15 seater combi. (6) Taxi passengers and their personal effects. (7) From points within the boundaries of Motleng Location to points within the Municipal area of Springs return same route. Vehicle to be stationed at 271 Rakwena Street, Delmas.

(1) OT 3528. (2) F Scheepers ID: 6605180199085. (3) District of Johannesburg; Postal Address: S Doorsamy; 110 End Park House; End Street; Doornfontein; 2028; 14 Okkerneet Street; Bosmont; 2198. (4) New application. (5) 1 x 4 seater motorcar. (6) Taxi passengers and their personal effects. (7) Between points within the Magisterial district of Johannesburg and the Municipal boundary of Kempton Park to Jan Smuts Airport and return.

(1) OT 3529. (2) L J Matlala ID: 5506125377086. (3) District of Johannesburg; Postal Address: 928 Etwatwa; Daveyton; 1507. (4) New application. (5) 1 x 4 seater motorcar. (6) Taxi passengers and their personal effects. (7) Between points within the magisterial district of Johannesburg to Jan Smuts Airport and Pretoria and return.

(1) OT 3531. (2) T W Letswalo ID: 5206135516084. (3) District of Johannesburg; Postal Address: H Burman & Co; P O Box 9289; Johannesburg; 2000; 6354 Orlando East; Kwa Xuma; 1868. (4) New application. (5) 1 x 14 seater combi. (6) Taxi passengers and their personal effects. (7) From Johannesburg to Modderfontein and Edenvale and return. From the corner of Hancock and Twist Street going through Twist Street, Clarendon Place, Louis Botha Avenue into George Avenue, R25, Modderfontein, Edenvale and return.

(1) OT 3533. (2) V D M Ngwenya ID: 3507265143082. (3) District of Standerton; Postal Address: Nester; 120 End Street; 15th Floor; Doornfontein; 2028; P O Box 196; Kwenzekile; 1833. (4) New application. (5) 1 x 15 seater combi. (6) Taxi passengers and their personal effects. (7) Between points within the Magisterial district of Standerton and return.

(1) OT 3534. (2) T A Nxumalo ID: 4507070416086. (3) District of Standerton; Postal Address: Nester; 15th Floor; 120 End Street; Doornfontein; 2028; P O Box 196; Kwenzekile; 1833. (4) New application. (5) 1 x 15 seater combi. (6) Taxi passengers and their personal effects. (7) Between points within the Magisterial district of Standerton and return.

(1) OT 3538. (2) R Direro ID: 165476236. (3) District of Johannesburg; Postal Address: S Noemise; 248 Smit Street; Braamfontein; 2107; 172B Zone 2; Meadowlands; 1852. (4) New application. (5) 1 x 15 seater combi. (6) Taxi passengers and their personal effects. (7) Between points within the Municipal boundaries of Soweto and to points within the Magisterial district of Johannesburg and return.

(1) OT 3540. (2) S S Nelson ID: 6202075818084. (3) District of Johannesburg; Postal Address: E T Sekhuthu & Ass; P O Box 16142; Doornfontein; 2028; 257 Main Road; Noordgesig; 1804. (4) New application. (5) 1 x 15 seater combi. (6) Taxi passengers and their personal effects. (7) From Noordgesig township near Orlando to points within the Municipal area of Johannesburg and return.

(1) OT 3542. (2) M J Maleke ID: 4109205246080. (3) District of Leondale; Postal Address: 177 Steenbok Avenue; Leondale; 1401. (4) New application. (5) 1 x 15 seater combi. (6) Taxi passengers and their personal effects. (7) From Spruitview Shopping Centre starting point corner of Mzamo and Leondale Avenue along Klipspringer Avenue and Phillip Street along Heather Avenue along Old Heidelberg Road to Alberton, Voortrekker Road into Ring Road East, Checkers Centre to OK Bazaars. From OK Bazaar will use same routes back to Leondale.

(1) OT 3543. (2) S A Mokoatsi ID: 4207125506086. (3) District of Leonale; Postal Address: 179 Steenbok Avenue; Leondale; 1401. (4) New application. (5) 1 x 15 seater combi. (6) Taxi passengers and their personal effects. (7) From Spruitview Shopping Centre starting point corner of Mzamo and Leondale Avenue along Klipspringer Avenue and Phillip Street along Heather Avenue along Old Heidelberg Road to Alberton, Voortrekker Road into Ring Road East, Checkers Centre to OK Bazaars. From OK Bazaar will use same routes back to Leondale.

(1) OT 3544. (2) M F Mokwele ID: 2601245114080. (3) District of Benoni; Postal Address: 12379 Koni Street; Daveyton; 1507. (4) New application. (5) 1 x 15 seater combi. (6) Taxi passengers and their personal effects. (7) From Benoni magisterial district to Groblersdal and return. Vehicle to be stationed at Benoni Station taxi rank.

(1) OT 3549. (2) J J Mofokeng ID: 6112065371087. (3) District of Vanderbijlpark; Postal Address: E T Shabalala; 1482 6 Extension 3; Sebokeng; 1982; 1482 Zone 6 Extension 3; Sebokeng; 1982. (4) New application. (5) 1 x 15 seater combi. (6) Taxi passengers and their personal effects. (7) Between points within the boundaries of City Council of Lekoa that is Bophelong, Boipatong, Sebokeng and Evaton and also within the magisterial district of Vanderbijlpark and magisterial district of Vereeniging. Passengers will be conveyed to and from and back to Stand Place.

(1) OT 3555. (2) N H Guliwe ID: 4909135276085. (3) District of Ermelo; Postal Address: Interafrica; P O Box 16307; Doornfontein; 2028; Stafford Nerston Post. (4) New application. (5) 1 x 16 seater combi. (6) Taxi passengers and their personal effects. (7) From Nerston Border Post to Amsterdam, Piet Retief and Ermelo and return.

(1) OT 3556. (2) Z D Yende ID: 5409120305089. (3) District of Alberton; Posadres: Interafrica; Posbus 16307; Doornfontein; 2028; Stand 2654; Thokoza; 1421. (4) Nuwe aansoek. (5) 1 x 15 sitplek kombi. (6) Huurmotorpassasiers en hul persoonlike bagasie. (7) Vanaf punte geleë binne die Munisipale gebied van Thokoza na punte geleë binne die Munisipale gebied van Piet Retief en terug.

(1) OT 3560. (2) M J Lesailane ID: 4302015173087. (3) District of Johannesburg: Postal Address: M S Ramaila; P O Box 10405; Johannesburg; 2000; 89 von Wielligh Street; Johannesburg; 2000. (4) New application. (5) 1 × 15 seater combi. (6) Taxi passengers and their personal effects. (7) Forward route from rank number (25) Noord Street (Johannesburg Municipality). From rank number 25 left into Twist Street and turn right into Smith Street, Saratoga Avenue, Charlton Terrace Road and left into Berea road, Homestead Street and turn right into Observatory Avenue and proceed into Marcia Street, then turn left into Broadway proceed with (N12), East Witbank bypass Middelburg, proceed then turn left into (R540) Belfast then turn right into Dulstroom, Lydenburg into (36) bypass Ohrigstad through Strydom tunnel and proceed and turn left into Secondary Road through Memetja, Mamahlola and Sekororo taxi rank, Hlohlokwe stand number 1198 then proceed and rejoin R36 proceed and turn left into Maake taxi rank Maphuno. Return route: Same as per forward route in opposite direction with Consideration to one way.

(1) OT 3561. (2) M M Moagi ID: 5007125226084. (3) District of Johannesburg: Postal Address: M S Ramaila; P O Box 10405; Johannesburg; 2000; 89 von Wielligh Street; Johannesburg; 2000. (4) New application. (5) 1 × 15 seater combi. (6) Taxi passengers and their personal effects. (7) Forward route from rank number (25) Noord Street (Johannesburg Municipality). From rank number (25) left into Twist Street and turn right into Smith Street, Saratoga Avenue, Charlton Terrace Road and left into Berea road, Homestead Street and turn right into Observatory Avenue and proceed into Marcia Street, then turn left into Broadway proceed with (N12), East Witbank bypass Middelburg, proceed then turn left into R540, Belfast then turn right into Dulstroom, Lydenburg into R36 bypass Ohrigstad through Strydom tunnel and proceed and turn left into Secondary Road through Memetja, Mamahlola and Sekororo taxi rank, Hlohlokwe stand number 1198 then proceed and rejoin R36 proceed turn left into Maake taxi rank Maphuno. Return route: Same as per forward route in opposite direction with consideration to one way.

(1) OT 3562. (2) M P Mokwena ID: 5005045489089. (3) District of Johannesburg: Postal Address: M S Ramaila; P O Box 10405; Johannesburg; 2000; 89 von Wielligh Street; Johannesburg; 2000. (4) New application. (5) 1 × 15 seater combi. (6) Taxi passengers and their personal effects. (7) Forward route from rank number (25) Noord Street (Johannesburg Municipality). From rank number 25 left into Twist Street and turn right into Smith Street, Saratoga Avenue, Charlton Terrace Road and left into Berea Road, Homestead Street and turn right into Observatory Avenue and proceed into Marcia Street, then turn left into Broadway proceed with (N12), East Witbank bypass Middelburg, proceed then turn left into (R540), Belfast then turn right into Dulstroom, Lydenburg into R36 bypass Ohrigstad through Strydom tunnel and proceed and turn left into Secondary Road through Memetja, Mamahlola and Sekororo taxi rank, Hlohlokwe stand number 1198 then proceed and rejoin R36 proceed turn left into Maake taxi rank Maphuno. Return route: Same as per forward route in opposite direction with consideration to one way.

(1) OT 3563. (2) M S Ramaila ID: 3305155206089. (3) District of Johannesburg: Postal Address: M S Ramaila; P O Box 10405; Johannesburg; 2000; 89 von Wielligh Street; Johannesburg; 2000. (4) New application. (5) 1 × 15 seater combi. (6) Taxi passengers and their personal effects. (7) Forward route from rank number (25) Noord Street (Johannesburg Municipality). From rank number (25) left into Twist Street and turn right into Smith Street, Saratoga Avenue, Charlton Terrace Road and left into Berea road, Homestead Street and turn right into Observatory Avenue and proceed into Marcia Street, then turn left into Broadway proceed with (N12), East Witbank bypass Middelburg, proceed then turn left into R540, Belfast then turn right into Dulstroom, Lydenburg into R36 bypass Ohrigstad through Strydom tunnel and proceed and turn left into Secondary Road through Memetja, Mamahlola and Sekororo taxi rank, Hlohlokwe stand number 1198 then proceed and rejoin R36 proceed turn left into Maake taxi rank Maphuno. Return route: Same as per forward route in opposite direction with consideration to one way.

(1) OT 3564. (2) M P Mahlo ID: 5303195449080. (3) District of Johannesburg: Postal Address: M S Ramaila; P O Box 10405; Johannesburg; 2000; 89 von Wielligh Street; Johannesburg; 2000. (4) New application. (5) 1 × 15 seater combi. (6) Taxi passengers and their personal effects. (7) Forward route from rank number (25) Noord Street (Johannesburg Municipality). From rank number 25 left into Twist Street and turn right into Smith Street, Saratoga Avenue, Charlton Terrace Road and left into Berea Road, Homestead Street and turn right into Observatory Avenue and proceed into Marcia Street, then turn left into Broadway proceed with (N12), East Witbank bypass Middelburg, proceed then turn left into (R540), Belfast then turn right into Dulstroom, Lydenburg into R36 bypass Ohrigstad through Strydom tunnel and proceed and turn left into Secondary Road through Memetja, Mamahlola and Sekororo taxi rank, Hlohlokwe stand number 1198 then proceed and rejoin R36 proceed turn left into Maake taxi rank Maphuno. Return route: Same as per forward route in opposite direction with consideration to one way.

(1) OT 3565. (2) P. J. Mphofela ID: 5211205733080. (3) District of Johannesburg: Postal Address: M S Ramaila; P.O. Box 10405, Johannesburg, 2000, 89 von Wielligh Street, Johannesburg, 2000. (4) New application. (5) 1 × 15 seater combi. (6) Taxi passengers and their personal effects. (7) Forward route from rank number (25) Noord Street (Johannesburg Municipality). From rank number (25) left into Twist Street and turn right into Smith Street, Saratoga Avenue, Charlton Terrace Road and left into Berea Road, Homestead Street and turn right into Observatory Avenue and proceed into Marcia Street, then turn left into Broadway proceed with (N12), East Witbank bypass Middelburg, proceed then turn left into R540, Belfast then turn right into Dulstroom, Lydenburg into R36 bypass Ohrigstad through Strydom tunnel and proceed and turn left into Secondary Road through Memetja, Mamahlola and Sekororo taxi rank, Hlohlokwe stand number 1198 then proceed and rejoin R36 proceed turn left into Maake taxi rank Maphuno. Return route: Same as per forward route in opposite direction with consideration to one way.

(1) OT 3566. (2) M. S. Makgate ID: 5101315187089. (3) District of Johannesburg: Postal Address: M. S. Ramaila, P.O. Box 10405, Johannesburg, 2000, 89 von Wielligh Street, Johannesburg, 2000. (4) New application. (5) 1 × 15 seater combi. (6) Taxi passengers and their personal effects. (7) Forward route from rank number (25) Noord Street (Johannesburg Municipality). From rank number 25 left into Twist Street and turn right into Smith Street, Saratoga Avenue, Charlton Terrace Road and left into Berea Road, Homestead Street and turn right into Observatory Avenue and proceed into Marcia Street, then turn left into Broadway proceed with (N12), East Witbank bypass Middelburg, proceed then turn left into (R540), Belfast then turn right into Dulstroom, Lydenburg into R36 bypass Ohrigstad through Strydom tunnel and proceed and turn left into Secondary Road through Memetja, Mamahlola and Sekororo taxi rank, Hlohlokwe stand number 1198 then proceed and rejoin R36 proceed turn left into Maake taxi rank Maphuno. Return route: Same as per forward route in opposite direction with consideration to one way.

(1) OT 3567. (2) D. M. Maake ID: 4002225277088. (3) District of Johannesburg: Postal Address: M. S. Ramaila; P.O. Box 10405, Johannesburg, 2000, 89 von Wielligh Street, Johannesburg, 2000. (4) New application. (5) 1 x 15 seater combi. (6) Taxi passengers and their personal effects. (7) Forward route from rank number (25) Noord Street (Johannesburg Municipality). From rank number (25) left into Twist Street and turn right into Smith Street, Saratoga Avenue, Charlton Terrace Road and left into Berea Road, Homestead Street and turn right into Observatory Avenue and proceed into Marcia Street, then turn left into Broadway proceed with (N12), East Witbank bypass Middelburg, proceed then turn left into R540, Belfast then turn right into Dulstroom, Lydenburg into R36 bypass Ohrigstad through Strydom tunnel and proceed and turn left into Secondary Road through Memetja, Mamahlola and Sekororo taxi rank, Hlohlokwe stand number 1198 then proceed and rejoin R36 proceed turn left into Maake taxi rank Maphuno. Return route: Same as per forward route in opposite direction with consideration to one way.

(1) OT 3568. (2) M. B. Mathaba ID: 5603245274085. (3) District of Johannesburg: Postal Address: M. S. Ramaila, P.O. Box 10405, Johannesburg, 2000, 89 von Wielligh Street, Johannesburg, 2000. (4) New application. (5) 1 x 15 seater combi. (6) Taxi passengers and their personal effects. (7) Forward route from rank number (25) Noord Street (Johannesburg Municipality). From rank number 25 left into Twist Street and turn right into Smith Street, Saratoga Avenue, Charlton Terrace Road and left into Berea Road, Homestead Street and turn right into Observatory Avenue and proceed into Marcia Street, then turn left into Broadway proceed with (N12), East Witbank bypass Middelburg, proceed then turn left into (R540), Belfast then turn right into Dulstroom, Lydenburg into R36 bypass Ohrigstad through Strydom tunnel and proceed and turn left into Secondary Road through Memetja, Mamahlola and Sekororo taxi rank, Hlohlokwe stand number 1198 then proceed and rejoin R36 proceed turn left into Maake taxi rank Maphuno. Return route: Same as per forward route in opposite direction with consideration to one way.

(1) OT 3569. (2) M. K. Motaung ID 6301016526085. (3) District of Johannesburg: Postal Address: M. A. Maelane, P.O. Box 1271, Joubert Park, 2001, 80 Noord Street, Johannesburg, 2000. (4) New application. (5) 1 x 15 seater combi. (6) Taxi passengers and their personal effects. (7) From rank number 25 Noord Street, Johannesburg corner Klein and Noord Street from Twist Street through Noord Street join Mooi Street to M1 right into Soweto highway then into N1 straight into Cross Street turn off to Power Road then turn off to Mothusi Road into Motse-Thabong back to N1 through Mothutsi road turn off Andries Pretorius Street to Piet Avenue turn off Charles Street number R64 to Thabanchu. Return route: Same as per forward route in opposite direction with consideration to one way.

(1) OT 3570. (2) R. P. Ramonare ID: 4201105157085. (3) District of Johannesburg, Postal Address: M. A. Maelane, P.O. Box 1271, Joubert Park, 2001, 80 Noord Street, Johannesburg, 2000. (4) New application. (5) 1 x 15 seater combi. (6) Taxi passengers and their personal effects. (7) From rank number 25 Noord Street, Johannesburg corner Klein and Noord Street from Twist Street through Noord Street join Mooi Street to M1 right into Soweto Highway then into N1 straight into Cross Street turn off to Power Road then turn off to Mothusi road into Motse-Thabong back to N1 through Mothutsi road turn off Andries Pretorius Street to Piet Avenue turn off Charles Street number R64 to Thabanchu. Return route: Same as per forward route in opposite direction with consideration to one way.

(1) OT 3571. (2) M. A. Maelane ID: 5411165343082. (3) District of Johannesburg: Postal Address: M. A. Maelane, P.O. Box 1271, Joubert Park, 2001, 80 Noord Street, Johannesburg, 2000. (4) New application. (5) 1 x 15 seater combi. (6) Taxi passengers and their personal effects. (7) From rank number 25 Noord Street, Johannesburg corner Klein and Noord Street from Twist Street through Noord Street join Mooi Street to M1 right into Soweto Highway then into N1 straight into Cross Street turn off to Power Road then turn off to Mothusi road into Motse-Thabong back to N1 through Mothutsi road turn off Andries Pretorius Street to Piet Avenue turn off Charles Street number R64 to Thabanchu. Return route: Same as per forward route in opposite direction with consideration to one way.

(1) OT 3572. (2) P. Sithole ID: 5410255707081. (3) District of Johannesburg: Postal Address: M. A. Maelane; P.O. Box 1271, Joubert Park, 2001, 80 Noord Street, Johannesburg, 2000. (4) New application. (5) 1 x 15 seater combi. (6) Taxi passengers and their personal effects. (7) From rank number 25 Noord Street, Johannesburg corner Klein and Noord Street from Twist Street through Noord Street join Mooi Street to M1 right into Soweto Highway then into N1 straight into Cross Street turn off to Power Road then turn off to Mothusi road into Motse-Thabong back to N1 through Mothutsi road turn off Andries Pretorius Street to Piet Avenue turn off Charles Street number R64 to Thabanchu. Return route: Same as per forward route in opposite direction with consideration to one way.

(1) OT 3573. (2) C. P. Mofokeng ID: 5405025274081. (3) District of Johannesburg: Postal Address: M. A. Maelane, P.O. Box 1271, Joubert Park, 2001, 80 Noord Street, Johannesburg, 2000. (4) New application. (5) 1 x 15 seater combi. (6) Taxi passengers and their personal effects. (7) From rank number 25 Noord Street, Johannesburg corner Klein and Noord Street from Twist Street through Noord Street join Mooi Street to M1 right into Soweto Highway then into N1 straight into Cross Street turn off to Power Road then turn off to Mothusi road into Motse-Thabong back to N1 through Mothutsi road turn off Andries Pretorius Street to Piet Avenue turn off Charles Street number R64 to Thabanchu. Return route: Same as per forward route in opposite direction with consideration to one way.

(1) OT 3574. (2) S. E. Thwala ID: 5502260375084. (3) District of Johannesburg: Postal Address: M. A. Maelane, P.O. Box 1271, Joubert Park, 2001, 80 Noord Street, Johannesburg, 2000. (4) New application. (5) 1 x 15 seater combi. (6) Taxi passengers and their personal effects. (7) From rank number 25 Noord Street, Johannesburg corner Klein and Noord Street from Twist Street through Noord Street join Mooi Street to M1 right into Soweto Highway then into N1 straight into Cross Street turn off to Power Road then turn off to Mothusi road into Motse-Thabong back to N1 through Mothutsi road turn off Andries Pretorius Street to Piet Avenue turn off Charles Street number R64 to Thabanchu. Return route: Same as per forward route in opposite direction with consideration to one way.

(1) OT 3575. (2) H. S. Motlounge ID: 4912045238088. (3) District of Johannesburg: Postal Address: M. A. Maelane, P.O. Box 1271, Joubert Park, 2001, 80 Noord Street, Johannesburg, 2001. (4) New application. (5) 1 x 15 seater combi. (6) Taxi passengers and their personal effects. (7) From rank No. 25 Noord Street, Johannesburg corner Klein and Noord Street from Twist Street through Noord Street join Mooi Street to M1 right into Soweto Highway then into N1 straight into Cross Street turn off to Power Road then turn off to Mothusi road into Motse-Thabong back to N1 through Mothutsi road turn off Andries Pretorius Street to Piet Avenue turn off Charles Street number R64 to Thabanchu. Return route: Same as per forward route in opposite direction with consideration to one way.

(1) OT 3576. (2) N. E. Bob ID: 4804215501082. (3) District of Johannesburg: Postal Address: M. A. Maelane, P.O. Box 1271, Joubert Park, 2001, 80 Noord Street, Johannesburg, 2000. (4) New application. (5) 1 x 15 seater combi. (6) Taxi passengers and their personal effects. (7) From rank no 25 Noord Street, Johannesburg corner Klein and Noord Street from Twist Street through Noord Street join Mooi Street to M1 right into Soweto Highway then into N1 straight into Cross Street turn off to Power Road then turn off to Mothusi Road into Motse-Thabong back to N1 through Mothutsi Road turn off Andries Pretorius Street to Piet Avenue turn off Charles Street number R64 to Thabanchu. Return route: Same as per forward route in opposite direction with consideration to one way.

(1) OT 3582. (2) E. Nkabinde ID: 6008245744088. (3) District of Johannesburg: Postal Address: Nation Taxi Service, P.O. Box 2588, Joubert Park, 2044, 195 Koma Street, Dube, 1852. (4) New application. (5) 1 x 15 seater combi. (6) Taxi passengers and their personal effects. (7) From Wanderes Street turn left into Wolmarans Street into Smit Street into 17th Street, into Barlette Street into High Street, into Portland Avenue, into Perth Road, into Main Road, into Ontdekkers Road, right into Voortrekker road, pass into Luipaardsvlei Station through Barrat, right into Main Reef Road, from Main Reef Road, turn left into Luipaard Street and right into Industrial road and turn right into Rustenburg, Magalies Road, pass Dieretuin, R24 (route) and turn left into van Staden Street, Rustenburg. From van Staden Street turn right into Malan Street taxi rank, Rustenburg and off loaded. Return journey: Reverse of forward journey.

(1) OT 3583. (2) M. A. Mathebula ID: 5806125590088. (3) District of Soweto: Postal Address: Nation Taxi Service, P.O. Box 2588, Joubert Park, 2044, 795 Chiawelo, Chiawelo, 1818. (4) New application. (5) 1 x 15 seater combi. (6) Taxi passengers and their personal effects. (7) Between points within the boundaries of Soweto and return.

(1) OT 3584. (2) N. S. Ntshalintshali ID: 3703025160082. (3) District of Soweto: Postal Address: Nation Taxi Service, P.O. Box 2588, Joubert Park, 2044, 1744, Zone 2, Diepkloof, 1804. (4) New application. (5) 1 x 15 seater combi. (6) Taxi passengers and their personal effects. (7) Between points within the boundaries of Soweto and return.

(1) OT 3585. (2) M. E. Mazibuko ID: 4009065339084. (3) District of Soweto: Postal Address: Nation Taxi Service: P.O. Box 2588, Joubert Park, 2044, 2692 Taubong Section, Orlando East, 1804. (4) New application. (5) 1 x 15 seater combi. (6) Taxi passengers and their personal effects. (7) Between points within the boundaries of Soweto.

(1) OT 3586. (2) M. B. Mpfupa ID: 5612105652082. (3) District of Johannesburg: Postal Address: Nation Taxi Service, P.O. Box 2588, Joubert Park, 2044, 172B Motswedi Street, Zone 2, Meadowlands, 1852. (4) New application. (5) 1 x 15 seater combi. (6) Taxi passengers and their personal effects. (7) From points within the Municipal boundaries of Soweto residential township (district Johannesburg) and casual trips as and when required to Malamulela taxi rank situated on the farm Sohutte 217 (District of Malamulela) along the following route: From Baragwanath taxi rank, Soweto onto Potchefstroom Road (M38) onto R29 onto N1 Western bypass onto N2 North to Pietersburg onto R526 to Mooketsi onto Secondary road to Giyani, Malamulela over the following farms, Mooketsi 576, Gemsbokspruit 349, Plaas 350, Jackdrif 190, Plaas 353, Stryldrift 92, Vaalwater 197, District Letaba, Bellevue 150 district Bolobedu through Bellevue and Makgakgapatse, Skan 500 district Giyani, Farm Sohutte 217 (district Malamulela) stop taxi rank, Malamulela situated on the farm Sohutte 217 district Malamulela. Return route: Forward route in opposite direction. Restriction: No intermediate passengers to be picked up or set down en route except at points situated within the Municipal boundaries of Soweto and Malamulela taxi rank.

(1) OT 2973. (2) N W Zwane ID: 4711055309080. (3) District of Soweto; Postal address: T P Twala; 749B Zola 3; Soweto; 1868. (4) Replacement of vehicle with additional authority (increase of passengers). (5) 1 x 15 seater combi. (6) Taxi passengers and their personal effects. (7) Replacement of vehicle to obtain the same authority as held by vehicle to be replaced with increase of passengers from 8 to 15.

(1) OT 2974. (2) T M Khati ID: 5001135305087. (3) District of Johannesburg: Postal address: 296A White City, Jabavu Crutse Street, 1868. (4) New application. (5) 1 x 4 seater motorcar. (6) Taxi passengers and their personal effects. (7) Between points within the Magisterial district of Johannesburg. Vehicle to be stationed at 296A White City.

(1) OT 2976. (2) S P Shili ID: 4407055216082. (3) District of Kempton Park; Postal address: Reggy, 15th Floor, 120 End Street, Doornfontein, 2028; 597 Timong Section, Tembisa, 1628. (4) New application. (5) 1 x 15 seater combi. (6) Taxi passengers and their personal effects. (7) From points within the boundaries of Tembisa to points within the Municipal area of Kempton Park and return via the same route.

(1) OT 2977. (2) A Mabena ID: 3703125207087. (3) District of Highveld Ridge; Postal address: Bongie, 120 End Street, Doornfontein, 2028; 194 Embalenhle Location, Highveld Ridge, 2308. (4) Transfer of permit from E N Mabena HM/2853. (5) 1 x 15 seater combi. (6) Taxi passengers and their personal effects. (7) Transfer of permit to obtain the same authority as held by transferor of permit on OP. No. 806952.

(1) OT 2978. (2) A Mabena ID: 3703185207087. (3) District of Highveld Ridge; Postal address: Bongie, 120 End Street, Doornfontein, 2028; 194 Embalenhle Location, Highveld Ridge, 2302. (4) New application. (5) 1 x 15 seater combi. (6) Taxi passengers and their personal effects. (7) Between points within the magisterial district of Highveld Ridge.

(1) OT 2979. (2) B Sokhela ID: 5504295627083. (3) District of Johannesburg; Postal address: Reggy, 15th Floor, 120 End Street, Doornfontein, 2028; M1 Madala Hostel, Room 71, Block F5, Alexandra, 2090. (4) New application. (5) 1 x 4 seater motorcar. (6) Taxi passengers and their personal effects. (7) Between points within the boundaries of Johannesburg.

(1) OT 2980. (2) Z A Twala ID: 5512305290081. (3) District of Highveld Ridge; Postal address: Bongie, 120 End Street, Doornfontein, 2028; 1591 Embalenhle Location, Highveld Ridge, 2302. (4) Amendment of route. (5) 1 x 15 seater combi. (6) Taxi passengers and their personal effects. (7) Between points within a radius of 25 (twenty five) kilometers from Embalenhle Post Office Embalenhle, District Highveld Ridge. Vehicle to be stationed at Embalenhle taxi rank.

(1) OT 2982. (2) M S Matentsi ID: 5611265677087. (3) District of Kempton Park: Postal address: 2461 Phomolong Section; Tembisa; 1628. (4) New application. (5) 1 x 15 seater combi. (6) Taxi passengers and their personal effects. (7) Between points within the boundaries of Tembisa, Esangweni taxi rank to points within the magisterial district of Kempton Park. Vehicle to be stationed at Esangweni taxi rank.

(1) OT 2985. (2) T L Chauke ID: 5607135679089. (3) District of Soweto: Postal address: Alfred, 620 Naledi Extension 2, Kwa Xuma, 1868. (4) New application. (5) 1 x 15 seater combi. (6) Taxi passengers and their personal effects. (7) Between points within the boundaries of Soweto, Diepmeadow, Kliptown and Lenz. Vehicle to be stationed at Baragwanath taxi rank.

(1) OT 2986. (2) R N Simelane ID: 6106065681081. (3) District of Soweto: Postal address: 381 Dlamini 2, Tshiawelo, 1818. (4) New application. (5) 1 x 15 seater combi. (6) Taxi passengers and their personal effects. (7) Between points within the boundaries of Soweto, Diepmeadow, Kliptown and Lenz and return to Baragwanath taxi rank.

(1) OT 2991. (2) F Scheepers ID: 6605180199085. (3) District of Johannesburg: Postal address: S Doorsamy, 110 Eden Park House, End Street, Doornfontein, 2028; 14 Okkerneet Street, Bosmont, 2093. (4) New application. (5) 2 x 4 seater motorcar. (6) Taxi passengers and their personal effects. (7) Between points within the magisterial district of Johannesburg and Jan Smuts Airport and return.

(1) OT 2996. (2) D M Mokoena ID: 6703095225085. (3) District of Germiston: Postal address: Reggy, 15th Floor, 120 End Street, Doornfontein, 2028; 842 Siluma View, Katlehong, 1832. (4) Transfer of permit from A P Matlala H43940. (5) 1 x 15 seater combi. (6) Taxi passengers and their personal effects. (7) Transfer of permit to obtain the same authority as held by transferor of permit on OP No. 643038.

(1) OT 3001. (2) Z. G. Sibande ID: 6311275634082. (3) District of Soweto: Postal address: E. G. Frost & Co., P.O. Box 1876, Johannesburg, 2000; 874 Mofolo North, P. O. Mazodo, 1844. (4) Transfer of permit from M. P. Vilakazi H41196. (5) 1 x 9 seater combi. (6) Taxi passengers and their personal effects. (7) Transfer of permit to obtain the same authority as held by transferor of permit on OP No. 766160.

(1) OT 3006. (2) N. N. Sitshange ID: 4309130255087. (3) District of Soweto: Postal address: Gab, 10258 Poka Street, Orlando West 2, 1804. (4) New application. (5) 1 x 14 seater combi. (6) Taxi passengers and their personal effects. (7) Between points within the boundaries of Soweto.

(1) OT 3007. (2) M. J. Ngwenya ID: 4902095401082. (3) District of Katlehong: Postal address: R. Khumalo, P.O. Box 196, Kwenzekile, 1833; 155 Siluma Valley, Katlehong, 1832. (4) New application. (5) 1 x 15 seater combi. (6) Taxi passengers and their personal effects. (7) Between points within the boundaries of Katlehong Sunrise to Hospital and return.

(1) OT 3014. (2) M. E. Hlatshwayo ID: 5703036240087. (3) District of Johannesburg: Postal address: 1761 Senaoane, Chiawelo, 1818. (4) New application. (5) 1 x 15 seater combi. (6) Taxi passengers and their personal effects. (7) Between points within the boundaries of Soweto to points within the Magisterial District of Johannesburg and return.

(1) OT 3024. (2) M. J. Seshoka ID: 6306245495085. (3) District of Johannesburg: Postal address: P.O. Box 625, Newtown, 2113. (4) New application. (5) 1 x 4 seater motorcar. (6) Taxi passengers and their personal effects. (7) Between points within Johannesburg including the surrounding areas of Soweto, Tembisa, Katlehong and Daveyton.

(1) OT 3036. (2) M. H. Choma ID: 5001075349087. (3) District of Boksburg: Postal address: 453 Dikgwading Street, Extension 2, Vosloorus, 1468. (4) New application. (5) 1 x 15 seater combi. (6) Taxi passengers and their personal effects. (7) From Vosloorus to points within the Magisterial District of Boksburg and surrounding areas and return to Vosloorus taxi rank.

(1) OT 3039. (2) N. A. Ngubeni ID: 4706155577081. (3) District of Boksburg: Postal address: H. Burman & Co., P.O. Box 9289, Johannesburg, 2000, 174 Dlomo Street, Vosloorus, 1468. (4) Transfer of permit from B. Maseko H10026. (5) 1 x 15 seater combi. (6) Taxi passengers and their personal effects. (7) Transfer of permit to obtain the same authority as held by transferor of permit on OP No. 620757.

(1) OT 3040. (2) M. E. Zitha ID: 420308521689. (3) District of Boksburg: Postal address: 38 Cameroon Street, Windmill Park, 1459. (4) New application. (5) 1 x 15 seater combi. (6) Taxi passengers and their personal effects. (7) From Vosloorus via Windmill Park to Boksburg Town to East Rand Station and return to Windmill Park. Vehicle will be stationed at Vosloorus taxi rank.

(1) OT 3037. (2) M. H. Choma ID: 5001075349087. (3) District of Boksburg: Postal address: 453 Dikgwading Street, Extension 2, Vosloorus, 1468. (4) New application. (5) 1 x 15 seater combi. (6) Taxi passengers and their personal effects. (7) From Vosloorus to points within the Magisterial District of Boksburg and surrounding areas and return to Vosloorus taxi rank.

(1) OT 3041. (2) M. E. Zitha ID: 4203085216089. (3) District of Vosloorus: Postal address: 38 Cameroon Street, Windmill Park, 1459. (4) New application. (5) 1 x 15 seater combi. (6) Taxi passengers and their personal effects. (7) From Vosloorus to pass Windmill Park to Boksburg Town up to East Rand Station and return to Windmill Park. Vehicle will be stationed at Vosloorus taxi rank.

(1) OT 3042. (2) M. E. Zitha ID: 4203085216089. (3) District of Vosloorus: Postal address: 38 Cameroon Street, Windmill Park, 1459. (4) New application. (5) 1 x 14 seater combi. (6) Taxi passengers and their personal effects. (7) From Vosloorus to pass Windmill Park to Boksburg taxi rank up to East Rand Station and return to Windmill Park. Vehicle will be stationed at Vosloorus when not on call.

(1) OT 3043. (2) M. S. Khanyile ID: 5005125564082. (3) District of Johannesburg: Postal address: 500 Mofolo South, P. O. Dube, 1800. (4) Transfer of permit from N. J. Dikgale HD/312. (5) 1 x 4 seater combi. (6) Taxi passengers and their personal effects. (7) Transfer of permit to obtain the same authority as held by transferor of permit on OP No. 805850.

(1) OT 3047. (2) P. B. B. Ntshiba ID: 2541841/T2422450. (3) District of Johannesburg: Postal address: I. V. Gumbi, P.O. Box 90660, Robertsham, 2001, 323 Extension 8, Vosloorus, 1468. (4) Transfer of permit from S. Buthelezi H11326. (5) 1 x 15 seater combi. (6) Taxi passengers and their personal effects. (7) Transfer of permit to obtain the same authority as held by transferor of permit on OP No. 463950.

(1) OT 3050. (2) M. S. Pule ID: 5202285352081. (3) District of Randfontein: Postal address: 2292 Lebusa Street, Mohlakeng, 1766. (4) New application. (5) 1 x 15 seater combi. (6) Taxi passengers and their personal effects. (7) Between points within the magisterial district of Mohlakeng and Randfontein.

(1) OT 3051. (2) A. L. Matabane ID: 5910305734084. (3) District of Randfontein: Postal address: Lebusastraat 2298, Mohlakeng Lokasie, Randfontein, 1766. (4) Bykomende voertuig. (5) 1 x 15 sitplek kombi. (6) Huurmotortpassasiers en hul persoonlike bagasie. (7) Binne die magistraat area van Randfontein tussen Mohlakeng Lokasie en Randfontein Stasie.

(1) OT 3062. (2) K. J. Mashela ID: 4812015395084. (3) District of Kempton Park: Postal address: Taxi Permits, 24 Beit Street, Doornfontein, 2028, 65 Tshepo Section, Tembisa, 1628. (4) New application. (5) 1 x 15 seater combi. (6) Taxi passengers and their personal effects. (7) From Oakmore Station to Lebowa Kgomo along the following route: Forward route: Depart from taxi rank, Oakmore Station (District of Kempton Park) right onto Pretoria Road (M57), left onto R25 to Bapsfontein, Bronkhorstspuit, Groblersdal, onto R35 to Marble Hall, right onto the secondary road to Malopo, proceed to Lebowa Kgomo (Lebowa) stop taxi rank. Return route: Forward route in opposite direction.

(1) OT 3063. (2) M. K. Moima ID: 5209055305082. (3) District of Johannesburg: Postal address: Taxi permits, 24 Beit Street, Doornfontein, 2028, 31 10th Avenue, Alexandra, 2090. (4) New application. (5) 1 x 4 seater motorcar. (6) Taxi passengers and their personal effects. (7) Between points within the Magisterial District of Johannesburg. Vehicle to be operated from official taxi rank at Hill Point, Hillbrow.

(1) OT 3069. (2) N. P. Hlatshwayo ID: 5405045350085. (3) District of Mswati: Postal address: E. T. Sekhuthu & Ass, P.O. Box 16142, Doornfontein, 2028; P.O. Box 129, Mpuluzi, 2335. (4) New application. (5) 1 x 15 seater combi. (6) Taxi passengers and their personal effects. (7) From Dundonald in the magisterial district of Mswati to points within the magisterial district of Ermelo and Piet Retief and return.

(1) OT 3071. (2) S. M. Hlophe ID: 6403065455081. (3) District of Amsterdam: Postal address: E. T. Sekhuthu & Ass; P.O. Box 16142, Doornfontein, 2028; P.O. Box 302, Amsterdam, 2375. (4) New application. (5) 1 x 15 seater combi. (6) Taxi passengers and their personal effects. (7) From Kwa-Thandeka Township in the magisterial district of Amsterdam to Ermelo, Piet Retief and return. Vehicle to be stationed at Kwa-Thandeka taxi rank, Amsterdam.

(1) OT 3073. (2) P. B. Nkosi ID: 6202175570080. (3) District of Amsterdam: Postal address: E. T. Sekhuthu & Ass, P.O. Box 16142, Doornfontein, 2028; P.O. Box 302, Amsterdam, 2375. (4) New application. (5) 1 x 15 seater combi. (6) Taxi passengers and their personal effects. (7) From Kwa-Thandeka Township in the magisterial district of Amsterdam to Ermelo, Piet Retief and return. Vehicle to be operated from Kwa-Thandeka taxi rank, Amsterdam.

(1) OT 3074. (2) P. D. Madonsela ID: 6906235413087. (3) District of Wakkerstroom: Postal address: E. T. Sekhuthu & Ass, P.O. Box 16142, Doornfontein, 2028; Strand 454, Driefontein, 2489. (4) New application. (5) 1 x 15 seater combi. (6) Taxi passengers and their personal effects. (7) From Driefontein district of Wakkerstroom, to points within a radius of 280 (two hundred and eighty) kilometres and return. Vehicle to be operated from Msobotsheni cash store taxi rank Driefontein district of Wakkerstroom.

(1) OT 3077. (2) B. N. Mthombeni ID: 6401185449083. (3) District of Highveld Ridge: Postal address: E. T. Sekhuthu & Ass, P.O. Box 16142, Doornfontein, 2028; Stand 3912 Extension 7, Embalenhle, 2285. (4) New application. (5) 1 x 15 seater combi. (6) Taxi passengers and their personal effects. (7) From Embalenhle taxi rank to points situated within the Magisterial district of Highveld Ridge. Vehicle to be stationed at and operated from Embalenhle taxi rank, Highveld Ridge.

(1) OT 3093. (2) M. J. Skosana ID: 5911015623088. (3) District of Boksburg: Postal address: 1794 Manaka Street, Vosloorus, 1468. (4) New application. (5) 1 x 15 seater combi. (6) Taxi passengers and their personal effects. (7) From Vosloorus to Boksburg and return.

(1) OT 3096. (2) J. Sibisi ID: 4203085342083. (3) District of Daveyton: Postal address: Pursad & Desai, P.O. Box 20, Boksburg, 1460; 6750 Bachelona Extension 5, Daveyton, 1507. (4) New application. (5) 1 x 10 seater combi. (6) Taxi passengers and their personal effects. (7) Between points within the boundaries of Daveyton to points within the boundaries of Lakefield, and Northmead, Rietpan, Airfield, Farramere Suburbs. Vehicle to be stationed at Bachelona Township of Daveyton.

(1) OT 3097. (2) M. A. Nkabinde ID: 5405045314081. (3) District of Vosloorus: Postal address: Pursad & Desai, P.O. Box 20, Boksburg, 1460; Room R17, Sotho Hostel, Vosloorus, 1468. (4) New application. (5) 1 x 15 seater combi. (6) Taxi passengers and their personal effects. (7) Between points within the boundaries of Vosloorus and from points within Vosloorus, to points within Boksburg North Pick 'n Pay area and return. Vehicle to be stationed at Sotho Hostel and East Rand Mall Parking area.

(1) OT 3098. (2) G. G. Mtshali ID: 6205065384082. (3) District of Vosloorus: Postal address: Pursad & Desai, P.O. Box 20, Boksburg, 1460; Room R20, Sotho Hostel, Vosloorus, 1468. (4) New application. (5) 1 x 15 seater combi. (6) Taxi passengers and their personal effects. (7) Between points within the boundaries of Vosloorus and from points within Vosloorus to points situated within Boksburg North (Pick 'n Pay area) and return. Vehicle to be stationed at Sotho Hostel and East Rand Mall Parking Area.

(1) OT 3101. (2) N. M. Dlamini ID: 5110245428083. (3) District of Johannesburg: Postal address: 1689 Protea North, 1818. (4) New application. (5) 1 x 15 seater combi. (6) Taxi passengers and their personal effects. (7) Between points within the magisterial district of Johannesburg and the Municipal area of Sandton.

(1) OT 3106. (2) P. J. Leemisa ID: 4910100714084. (3) District of Soweto: Postal address: 1029B White City; Jabavu, P O Kwa Xuma, 1868. (4) New application. (5) 1 x 15 seater combi. (6) Taxi passengers and their personal effects. (7) Between points within the boundaries of Soweto. Starting point at Baragwanath taxi rank.

(1) OT 3115. (2) M. J. Aphane ID: 4104095176083. (3) District of Germiston: Postal address: P. Moatshe, 85 Plain Street, Johannesburg, 2000; 350 Ngema Section, Katlehong, 1832. (4) New application. (5) 1 x 15 seater combi. (6) Taxi passengers and their personal effects. (7) Between points within the boundaries of Katlehong to points within the magisterial district of Germiston and return.

(1) OT 3112. (2) M. A. Xaba ID: 6502035546083. (3) District of Piet Retief: Postal address: Piet Retief Taxi Ass, P.O. Box 650, Piet Retief, 2380, 1810 Ethandakukhanya New Extension, Piet Retief, 2380. (4) New application. (5) 1 x 15 seater combi. (6) Taxi passengers and their personal effects. (7) Between points within 100 (one hundred) kilometer radius of Piet Retief. Vehicle to be stationed at 1810E Thandakukhanya New Extension.

(1) OT 3126. (2) O. M. Ngwenya ID: 690127492083. (3) District of Benoni: Postal address: 1680 Dube Street, Wattville, 1501. (4) New application. (5) 1 x 15 seater combi. (6) Taxi passengers and their personal effects. (7) Between points within the municipal area of Benoni.

(1) OT 3141. (2) G. B. Mosweu ID: 4809085227080. (3) District of Randfontein: Postal address: E. G. Frost & Co., P.O. Box 1876, Johannesburg, 2000, 2257 Mzilikazi Street, Mohlakeng, 1766. (4) New application. (5) 1 x 15 seater combi. (6) Taxi passengers and their personal effects. (7) Between points within the boundaries of Mohlakeng to points situated within the Municipal area of Randfontein and return. Vehicle to be stationed at 2257 Mzilikazi Street, Mohlakeng.

(1) OT 3146. (2) B. Z. Xulu ID: 6102215679083. (3) District of Soweto: Postal address: Zeph Taxi Permits, 1566A Zola North, Kwa Xuma, 1868. (4) New application. (5) 1 x 15 seater combi. (6) Taxi passengers and their personal effects. (7) Between points within the boundaries of Soweto. Vehicle to be stationed at Zola bus taxi rank to Baragwanath taxi rank and return.

(1) OT 3147. (2) N. P. Mpembe ID: 7305090492089. (3) District of Soweto: Postal address: Zeph Taxi Permits, 1566A Zola North, Kwa Xuma, 1868; 1315B Zola North, Kwa Xuma, 1868. (4) New application. (5) 1 x 15 seater combi. (6) Taxi passengers and their personal effects. (7) Between points within the boundaries of Soweto. Vehicle to be stationed at Zola Bus taxi rank to Baragwanath taxi rank and return.

(1) OT 3148. (2) M. P. Qweshla ID: 6202155742089. (3) District of Soweto: Postal address: Zeph, 1566A Zola North, Kwa Xuma, 1868; 1550A Zola North, Kwa Xuma, 1868. (4) New application. (5) 1 x 15 seater combi. (6) Taxi passengers and their personal effects. (7) Between points within the boundaries of Soweto. Vehicle to be stationed at Zola taxi rank to Baragwanath taxi rank and return.

(1) OT 3156. (2) D. L. Mosia ID: 2508190150086. (3) District of Tembisa: Postal address: S. Padi, 2098 Zone 9; Meadowlands, 1852; 14279 Nkosi Street; Ivory Park; 1438. (4) New application. (5) 1 x 15 seater combi. (6) Taxi passengers and their personal effects. (7) Between points within the Municipal area of Ivory Park, Tembisa to points situated within the Municipal area of Verwoerdburg and return.

(1) OT 3157. (2) G. T. Tsomane ID: 3104055152083. (3) District of Dobsonville: Postal address: S. Padi, 2098 Zone 9, Meadowlands, 1852, 2245 Sekwele Street; Dobsonville, 1865. (4) New application. (5) 1 x 15 seater combi. (6) Taxi passengers and their personal effects. (7) Between points within Dobsonville Extension 2 and Roodepoort Station taxi rank and back to Dobsonville Extension 2 residential area. Vehicle to be stationed at Roodepoort Railway Station.

(1) OT 3159. (2) D. Ntanda ID: 5206265501088. (3) District of Soweto: Postal address: S. Padi, 2098 Zone 9, Meadowlands, 1852; 2A Nancefield Hostel, Soweto, 1818. (4) Additional vehicle. (5) 1 x 15 seater combi. (6) Taxi passengers and their personal effects. (7) Between points within the boundaries of Soweto.

(1) OT 3155. (2) V. P. Soyika ID: 4807105265080. (3) District of Brakpan: Postal address: S. Padi, 2098 Zone 9, Meadowlands, 1852, 886 Nduduzi Street, Duduza Location, Nigel, 1490. (4) New application. (5) 1 x 15 seater combi. (6) Taxi passengers and their personal effects. (7) Between points within the boundaries of Duduza to the Municipal area of Brakpan and Nigel South and return.

(1) OT 3163. (2) M J Matsoga ID: 5812065602081. (3) District of Krugersdorp: Postal Address: 4371 Kutlwanong Street; Kagiso 2; 1744. (4) New application. (5) 1 x 15 seater combi. (6) Taxi passengers and their personal effects. (7) Between points within the magisterial District of Krugersdorp.

(1) OT 3165. (2) J C Simbini ID: 5307125301089. (3) District of Pongola: Postal Address: F B Zulu; P O Box 1471; Durban; 4000; P O Box 167; Pongola; 3170. (4) New application. (5) 1 x 16 seater combi. (6) Taxi passengers and their personal effects. (7) From Pongola taxi rank situated within the magisterial district of Pongola to points within a radius of 50 (fifty) kilometres therefrom and return to Pongola taxi rank. (b) Casual trips from Pongola taxi rank to points within the Province of Natal therefrom and return to Pongola taxi rank, Pongola.

(1) OT 3176. (2) A P Williams ID: 6109235237081. (3) District of Lenasia: Postal Address: Moirahof 72; Davidsonville; 1724. (4) New application. (5) 1 x 15 seater combi. (6) Taxi passengers and their personal effects. (7) Between points within the boundaries of Lenasia to points within the boundaries of Lawley Ennerdale, Lenasia South and return to Lenz rank.

(1) OT 3177. (2) W C Petersen ID: 5710175159085. (3) District of Lenasia: Postal address: 15 Lava Slot; Extension 11; Ennerdale; 1825. (4) New application. (5) 1 x 15 seater combi. (6) Taxi passengers and their personal effects. (7) Between points within the boundaries of Lenasia to points within the boundaries of Lawley, Ennerdale, Lenasia South and return to Lenz rank.

(1) OT 3171. (2) M S Masuku ID: 4210235278083. (3) District of Dundonald; Postal Address: H Burman & Co; P O Box 9289; Johannesburg; 2000; 361 Dundonald; 2285. (4) Additional vehicle. (5) 1 x 15 seater combi. (6) Taxi passengers and their personal effects. (7) From Dundonald to points within the Magisterial districts of Mswati, Carolina, Ermelo and Piet Retief and return.

(1) OT 3172. (2) M E Mthethwa ID: 4303055328086. (3) District of Bethal; Postal address: Erasmus; P O Box 991; Bethal; 2310; EH 254H Mzinoni; 2310. (4) Amendment of route. (5) 1 x 15 seater combi. (6) Taxi passengers and their personal effects. (7) Between points within Bethal to Secunda, Ermelo, Witbank, Middelburg (Transvaal) and return.

(1) OT 3251. (2) M M Nsele ID: 5709025430084. (3) District of Dundonald: Postal Address: Jeffrey; 1211 Tshongweni Section; Kattlehong; 1832; P O Box 977; Vereeniging; 1930. (4) Transfer of permit from J H Ngwenya H16315. (5) 1 x 14 seater combi. (6) Taxi passengers and their personal effects. (7) Transfer of permit to obtain the same authority as held by transferor of permit on OP No. 584105.

(1) OT 3257. (2) F J S van Wyk ID: 2910050020088. (3) District of Vanderbijlpark; Postal Address: Posbus 446; Vanderbijlpark; 1900. (4) Bykomende voertuig. (5) 1 x 4 sitplek motorkar. (6) Huurmotortpassasiers en hul persoonlike bagasie. (7) Tussen punte binne die landdrosdistrik van Vanderbijlpark. (b) Op toevallige ritte na enige punte buite daardie gebied na enige punte binne daardie gebied.

(1) OT 3178. (2) J Isaacs ID: 4908305177081. (3) District of Lenasia; Postal address: 19 Pitty Road; Petervale; Sandton; 2131. (4) New application. (5) 1 x 15 seater combi. (6) Taxi passengers and their personal effects. (7) Between points within the boundaries of Lenasia to points within the boundaries of Lawley; Ennerdale, Lenasia South and return to Lenz rank.

(1) OT 3179. (2) M A Mokgotho ID: 5102285363080. (3) District of Lenasia: Postal Address: 1642A Rockville; P O Moroka; 1860. (4) New application. (5) 1 x 15 seater combi. (6) Taxi passengers and their personal effects. (7) Between points within the boundaries of Lenasia to points within the boundaries of Lawley, Ennerdale, Lenasia South and return to Lenz rank.

(1) OT 3180. (2) M A Mokgotho ID: 5102285363080. (3) District of Lenasia; Postal Address: 1642 Rockville; P O Moroka; 1868. (4) New application. (5) 1 x 15 seater combi. (6) Taxi passengers and their personal effects. (7) Between points within the boundaries of Lenasia to points within the boundaries of Lawley, Ennerdale, Lenasia South and return to Lenz rank.

(1) OT 3181. (2) G N Ndaba ID: 5703265750087. (3) District of Lenasia; Postal address: 26 Athena Street; Ennerdale; 1825. (4) New application. (5) 1 x 15 seater combi. (6) Taxi passengers and their personal effects. (7) Between points within the boundaries of Lenasia to points within the boundaries of Lawley, Ennerdale, Lenasia South and return to Lenz rank.

(1) OT 3182. (2) G N Ndaba ID: 5703265750087. (3) District of Lenasia; Postal Address: 26 Athena Street, Ennerdale; 1825. (4) New application. (5) 1 x 15 seater combi. (6) Taxi passengers and their personal effects. (7) Between points within the boundaries of Lenasia to points within the boundaries of Lawley, Ennerdale, Lenasia South and return to Lenz rank.

(1) OT 3183. (2) G N Ndaba ID: 5703265750087. (3) District of Lenasia: Postal address: 26 Athena Street; Ennerdale; 1825. (4) New application. (5) 1 x 15 seater combi. (6) Taxi passengers and their personal effects. (7) Between points within the boundaries of Lenasia to points within the boundaries of Lawley, Ennerdale, Lenasia South and return to Lenz rank.

(1) OT 3184. (2) G N Ndaba ID: 5703265750087. (3) District of Lenasia: Postal address: 26 Athena Street; Ennerdale; 1825. (4) New application. (5) 1 × 15 seater combi. (6) Taxi passengers and their personal effects. (7) Between points within the boundaries of Lenasia to points within the boundaries of Lawley, Ennerdale, Lenasia South and return to Lenz rank.

(1) OT 3185. (2) N B Monyai ID: 4802175442081. (3) District of Lenasia: Postal Address: 2537 Extension 2; P O Tshiawelo; 1818. (4) New application. (5) 1 × 15 seater combi. (6) Taxi passengers and their personal effects. (7) Between points within the boundaries of Lenasia to points within the boundaries of Lawley, Ennerdale, Lenasia South and return to Lenz rank.

(1) OT 3186. (2) N B Monyai ID: 4802175442081. (3) District of Lenasia: Postal address: 2537 Extension 2; Tshiawelo; 1818. (4) New application. (5) 1 × 15 seater combi. (6) Taxi passengers and their personal effects. (7) Between points within the boundaries of Lenasia to points within the boundaries of Lawley, Ennerdale, Lenasia South and return to Lenz rank.

(1) OT 3187. (2) N B Monyai ID: 4802175442081. (3) District of Lenasia: Postal address: 2537 Extension 2; Tshiawelo; 1818. (4) New application. (5) 1 × 15 seater combi. (6) Taxi passengers and their personal effects. (7) Between points within the boundaries of Lenasia to points within the boundaries of Lawley, Ennerdale, Lenasia South and return to Lenz rank.

(1) OT 3193. (2) M P Kubheka ID: 5012165408089. (3) District of Johannesburg: Postal Address: Reginald; 120 End Street; Doornfontein; 2028; 156 15th Avenue; Alexandra; 2090. (4) New application. (5) 1 × 14 seater combi. (6) Taxi passengers and their personal effects. (7) Between points within the boundaries of Alexandra rank no 15 to points within the magisterial districts of Johannesburg rank no 12 and return.

(1) OT 3194. (2) M Dladla ID: 6604245255081. (3) District of Johannesburg: Postal Address: S. Padi; 2098 Zone 9; Meadowlands; 1852; 1832 Jabulani Location; Kwa Xuma; 1868. (4) New application. (5) 1 × 4 seater motorcar. (6) Taxi passengers and their personal effects. (7) Between points within the magisterial district of Johannesburg and between points within the Municipal area of Sandton, Bedfordview, Jan Smuts Airport and Kempton Park and return.

(1) OT 3196. (2) H M Xaba ID: 6910155457082. (3) District of Germiston: Postal address: Reginald; 15th Floor, 120 End Street; Doornfontein; 2028; 482 Siluma View; Katlehong; 1832. (4) New application. (5) 1 × 14 seater combi. (6) Taxi passengers and their personal effects. (7) From points within the boundaries of Katlehong to points within the Municipal area of Germiston and return. Vehicle to be stationed at taxi rank.

(1) OT 3195. (2) B O C Xaba ID: 5702275505085. (3) District of Germiston: Postal Address: Reginald, 15th Floor, 120 End Street; Doornfontein; 2028; 482 Siluma View; Katlehong; 1832. (4) New application. (5) 1 × 15 seater combi. (6) Taxi passengers and their personal effects. (7) From points within the boundaries of Katlehong to points within the Municipal area of Germiston and return. Vehicle to be stationed at taxi rank.

(1) OT 3600. (2) D Molepo ID: 5801255655082. (3) District of Johannesburg: Postal Address: 20 Wanderes Street; A A Building 188; Johannesburg; 2001. (4) New application. (5) 1 × 15 seater combi. (6) Taxi passengers and their personal effects. (7) Johannesburg to Benoni: From rank 25 left into Twist Street and turn right into Smith Street, Saratoga Avenue, Charlton Terrace Road and left into Berea Road, then join Homestead Street and turn right into Observatory Street, proceed into N12 Witbank turn left into Boksburg, Bonearo Park off ramp, turn right into Atlas Road then left into Main Reef Road and right into Birmingham road and left into Luton Avenue which proceeds straight into Benoni Station taxi rank. Return trip: From Benoni Station taxi rank into Luton Avenue and right Birmingham road and left into Main Reef Road and then into Atlas and left into N12 Johannesburg then join Broadway Avenue into Bezuidenhout road into Commission Street then right into Von Wielligh Street straight and right into Rank 25.

(1) OT 3635. (2) M S Shogole ID: 5505085701087. (3) District of Johannesburg: Postal Address: L L Huma; 1681 Zone 9; Meadowlands; 1852; P O Box 853; Naturena. (4) New application. (5) 1 × 9 seater combi. (6) Taxi passengers and their personal effects. (7) From points within Naturena to points within Johannesburg.

(1) OT 3636. (2) G M Shogole ID: 5910290824080. (3) District of Johannesburg: Postal Address: L L Huma; 1681 Zone 9; Meadowlands; 1852; P O Box 853; Naturena. (4) New application. (5) 1 × 15 seater combi. (6) Taxi passengers and their personal effects. (7) From points within Naturena to points within Johannesburg.

(1) OT 3638. (2) M S Chauke ID: 4112145342084. (3) District of Midrand: Postal Address: E G Frost & Co; P O Box 1876; Johannesburg; 2000; 4300 Mogalagel Section; Ivory Park; 3869. (4) New application. (5) 1 × 15 seater combi. (6) Taxi passengers and their personal effects. (7) Between points within the Municipal boundaries of Midrand. (2) From points within the Municipal area of Midrand to points within the Municipal boundaries of Alexandra.

(1) OT 3640. (2) S Mahlangu ID: 6008105357088. (3) District of Germiston: Postal Address: 122 Makula Section; Katlehong; 1832. (4) New application. (5) 1 × 15 seater combi. (6) Taxi passengers and their personal effects. (7) Between points within the magisterial district of Germiston to points within the Municipal area of Kempton Park and return.

(1) OT 3641. (2) S Mahlangu ID: 6008105357088. (3) District of Germiston: Postal Address: 122 Makula Section; Katlehong; 1832. (4) New application. (5) 1 × 15 seater combi. (6) Taxi passengers and their personal effects. (7) Between points within the magisterial district of Johannesburg to points within the Municipal area of Germiston and return.

(1) OT 3642. (2) P R R Maphalala ID: 5911280865083. (3) District of Soweto: Postal Address: 803 Mpolokeng Street; Zone 3; Meadowlands; 1852. (4) New application. (5) 1 × 15 seater combi. (6) Taxi passengers and their personal effects. (7) Between points within the boundaries of Soweto to points within the Municipal Area of Johannesburg at Noord Street and return trips.

(1) OT 3658. (2) M G Miya ID: 4408165313082. (3) District of Pimville; Postal Address: 3230B Zone 3; Pimville; 1818. (4) New application. (5) 1 × 15 seater combi. (6) Taxi passengers and their personal effects. (7) From points within the boundaries of Soweto to points within the Municipal area of Johannesburg and return trips.

(1) OT 3665. (2) P M Khumalo ID: 6511105678080. (3) District of Boksburg: Postal Address: Pursad & Desai; P O Box 20; Boksburg; 1459; Room R24; Sotho Hostel; Vosloorus; 1468. (4) New application. (5) 1 × 15 seater combi. (6) Taxi passengers and their personal effects. (7) From points situated within Vosloorus to points within Katlehong (Germiston) and return.

(1) OT 3666. (2) L M Mfono ID: 5806305771086. (3) District of Benoni: Postal Address: Pursad & Desai; P O Box 20; Boksburg; 1459; 1965 Bhele Street; Daveyton; 1507. (4) New application. (5) 1 × 10 seater combi. (6) Taxi passengers and their personal effects. (7) From points within Daveyton township and from Daveyton Hostel to points within Benoni North and Benoni West i.e. Northmead, Farrarmere, Rietpan, Airfield, Northmead Extension 4, Rynfield, Linmed Hospital and Westdene and return.

(1) OT 3672. (2) M J Msimango ID: 5812065530084. (3) District of Johannesburg: Postal Address: Good Hope Taxi CC: 98 Twist Street; Hillbrow; 2001; 2359 Palm Springs; Vereeniging; 1930. (4) New application. (5) 1 x 4 seater motorcar. (6) Taxi passengers and their personal effects. (7) Arriving or departing by plane between points within Jan Smuts Airport and points within the magisterial districts of Johannesburg, Randburg and Pretoria and the Municipal area of Bedfordview.

(1) OT 3676. (2) J L M Nkala ID: 6203045707084. (3) District of Johannesburg: Postal Address: 921 Protea North; Tshia-welo; 1818. (4) New application. (5) 1 x 15 seater combi. (6) Taxi passengers and their personal effects. (7) Between points within the boundaries of Soweto and return.

(1) OT 3692. (2) M S Lephoto ID: 4901105219088. (3) District of Vereeniging: Postal Address: S Padi; 2098 Zone 9; Meadowlands; 1852; 6603 Zone 12; Sebokeng; 1982. (4) New application. (5) 1 x 15 seater combi. (6) Taxi passengers and their personal effects. (7) Between points within the Municipal area of Sebokeng to points within the Municipal area of Vereeniging and return.

(1) OT 3697. (2) J. Molefe ID: 7008145350084. (3) District of Johannesburg: Postal Address: L L Huma; 1681 Zone 9; Meadowlands; 1852; 1444F Zone 9; Meadowlands; 1852. (4) New application. (5) 1 x 4 seater motorcar. (6) Taxi passengers and their personal effects. (7) Between points within the magisterial district of Johannesburg, Randburg, Sandton and Jan Smuts Airport and return.

(1) OT 3699. (2) M F Malatji ID: 5104255500089. (3) District of Johannesburg: Postal Address: J Ramalotlo; 6571A Zone 4; Diepkloof; 1804; Room 7 Senator Towers; 25 Hancock Street; Joubert Park; 2044. (4) New application. (5) 1 x 4 seater motorcar. (6) Taxi passengers and their personal effects. (7) Between points within the Magisterial district of Johannesburg and return.

(1) OT 3710. (2) M K Malaton ID: 6104035111081. (3) District of Johannesburg: Postal Address: P O Box 3461; Johannesburg; 2000. (4) New application. (5) 1 x 5 seater motorcar. (6) Taxi passengers and their personal effects. (7) Between points within the Municipal area of Johannesburg and return.

(1) OT 3712. (2) D Tshabalala ID: 5405145662082. (3) District of Johannesburg: Postal Address: 9046 Dobsonville Extension 3; Dobsonville; 1865. (4) New application. (5) 3 x 4 seater motorcar. (6) Taxi passengers and their personal effects. (7) Between points within the magisterial district of Johannesburg including Jan Smuts Airport and return.

(1) OT 3724. (2) S Kgafane ID: 5011095387082. (3) District of Alexandra: Postal Address: Amsta; 93 4th Street; Wynberg; 2090; 112 18th Avenue; Alexandra; 2090. (4) New application. (5) 1 x 15 seater combi. (6) Taxi passengers and their personal effects. (7) Between points within the Municipal area of Sandton area, Randburg. Vehicle to be operated from Alexandra taxi rank and return.

(1) OT 3725. (2) R S Murwamuila ID: 5706235308084. (3) District of Alexandra: Postal Address: Amsta; 93 4th Street; Wynberg; 2090; 28 4th Street; Marlboro; 2063. (4) New application. (5) 1 x 15 seater combi. (6) Taxi passengers and their personal effects. (7) Between points within the Municipal area of Sandton and Randburg. Vehicle operate from Alexandra taxi rank and return.

(1) OT 3726. (2) J P Pitso ID: 5702195691080. (3) District of Alexandra; Postal Address; Amsta; 93 4th Street; Wynberg; 2090; 28 4th Street; Marlboro; 2063. (4) New application. (5) 1 x 15 seater combi. (6) Taxi passengers and their personal effects. (7) Between points within the Municipal area of Sandton and Randburg. Vehicle will operate from Alexandra taxi rank and return.

(1) OT 3727. (2) J Baloyi ID: 6802265493083. (3) District of Alexandra; Postal Address; Amsta; 93 4th Street; Wynberg; 2090; 28 4th Street; Marlboro; 2063. (4) New application. (5) 1 x 15 seater combi. (6) Taxi passengers and their personal effects. (7) Between points within the Municipal area of Sandton and Randburg. Vehicle will operate from Alexandra taxi rank and return.

(1) OT 3728. (2) G Maphanga ID: 6606015786088. (3) District of Alexandra; Postal Address: Amsta; 93 4th Street; Wynberg; 2090; 28 4th Street; Marlboro; 2063. (4) New application. (5) 1 x 15 seater combi. (6) Taxi passengers and their personal effects. (7) Between points within the Municipal area of Sandton and Randburg. Vehicle will operate from Alexandra taxi rank and return.

(1) OT 3729. (2) T E Selepe ID: 6508185774086. (3) District of Alexandra; Postal Address: Amsta; 93 4th Street; Wynberg; 2090; 28 4th Street; Marlboro; 2063. (4) New application. (5) 1 x 15 seater combi. (6) Taxi passengers and their personal effects. (7) Between points within the Municipal area of Sandton and Randburg. Vehicle will operate from Alexandra taxi rank and return.

(1) OT 3730. (2) K Maluleke ID: 6909090638087. (3) District of Alexandra; Postal Address: Amsta; 93 4th Street; Wynberg; 2090; 28 4th Street; Marlboro; 2063. (4) New application. (5) 1 x 15 seater combi. (6) Taxi passengers and their personal effects. (7) Between points within the Municipal area of Sandton and Randburg. Vehicle will operate from Alexandra taxi rank and return.

(1) OT 2656. (3) L F Tebeila ID: 6202285829087. (3) District of Johannesburg; Postal Address: 84 Switch Street; Power Park; Orlando; 1804. (4) Transfer of permit from G Cooper HC 101. (5) 1 x 4 seater motorcar. (6) Taxi passengers and their personal effects. (7) Transfer of permit to obtain the same authority as held by transferor of permit on OP No. 818951.

(1) OT 2726. (2) E E Bhembhe ID: 51035276086. (3) District of Embalenhle; Postal address: 2055 Embalenhle; 2285. (4) Transfer of permit from A Ndimande H48623. (5) 1 x 15 seater combi. (6) Taxi passengers and their personal effects. (7) Transfer of permit to obtain the same authority as held by transferor of permit on OP No. 663621.

(1) OT 2792. (2) M H Mbete ID: 3505095135088. (3) District of Nigel: Postal Address: Rose; 803 Zone 3; Diepkloof; 1804; 943 Khumalo Street; Duduza; Nigel; 1490. (4) Replacement of vehicle with additional authority (increase of passengers). (5) 1 x 14 seater combi. (6) Tax passengers and their personal effects. (7) Replacement of vehicle to obtain the same authority as held by vehicle to be replaced with increase of passengers from 9 to 14.

(1) OT 2823. (2) D Khumalo ID: 5107175515087. (3) District of Soweto; Postal Address: S Padi; 2098 Zone 9; Meadowlands; 1852; 360A Zone 6, Meadowlands; 1852. (4) Transfer of permit from D Meyiwa HM/4797. (5) 1 × 15 seater combi. (6) Taxi passengers and their personal effects. (7) Transfer of permit to obtain the same authority as held by transferor of permit on OP No. 776266.

(1) OT 2900. (2) M G Mngomezulu ID: 3505115179082. (3) District of Mswati; Postal Address: Interafrica; P.O. Box 16307; Doornfontein; 2028; Stand 84C; Mayflower; 2286. (4) New application. (5) 1 × 15 seater combi. (6) Taxi passengers and their personal effects. (7) From points within the magisterial district of Mswati to Piet Retief and return. Vehicle to be stationed at Stand 84C Mayflower.

(1) OT 2901. (2) B O Nkosi ID: 3810295246085. (3) District of Kattlehong; Postal address: Poppy; P.O. Box 22096; Boksburg; 1459; 167 Steenbok Avenue; Leondale; 1401. (4) Transfer of permit from D A Yeni H11447. (5) 1 × 15 seater combi. (6) Taxi passengers and their personal effects. (7) Transfer of permit to obtain the same authority as held by transferor of permit on OP No. 466525.

(1) OT 2903. (2) A N Dhlamini ID: 4206060671080. (3) District of Johannesburg; Postal address: Oskar; P.O. Box 7; Kwa Thema; 1563; 1419A Zola North; Kwa Xuma; 1868. (4) Transfer of permit from P E Zulu H38117. (5) 1 × 4 seater motorcar. (6) Taxi passengers and their personal effects. (7) Transfer of permit to obtain the same authority as held by transferor of permit on OP No. 645158.

(1) OT 2904. (2) E J Mugobi ID: 4509305219087. (3) District of Alexandra; Postal address; J M Mnisi; 53 Fourth Street; Alexandra; 2090; 93 Fourth Street; Wynberg; 2090. (4) Replacement of vehicle with additional authority (increase of passengers). (5) 1 × 15 seater combi. (6) Taxi passengers and their personal effects. (7) Replacement of vehicle to obtain the same authority as held by vehicle to be replaced with increase of passengers from 10 to 15.

(1) OT 2905. (2) M W Nguqu ID: 4005305348083. (3) District of Boksburg; Postal Address; R Khumalo; P.O. Box 196; Kwanzekile; 1833; 8219 Yoko Street; Vosloorus; 1468. (4) Amendment of route. (5) 1 × 13 seater combi. (6) Taxi passengers and their personal effects. (7) From points within the municipal area of Vosloorus to points within the magisterial district of Boksburg and return.

(1) OT 2906. (2) G E M Francis ID: 6309200206059. (3) District of Lenasia; Postal Address: 59 4th Street; La Rochelle, 2190. (4) New application. (5) 1 × 15 seater combi. (6) Taxi passengers and their personal effects. (7) From points within Lenasia to all extensions including Lenasia South, Migson Manor, Zachariah Park to points within Johannesburg and return.

(1) OT 2908. (2) P E Hlophe ID: 5506015898084. (3) District of Springs; Postal Address; 41 Dlamini Street; Kwa Thema; 1563. (4) Additional vehicle. (5) 1 × 15 seater combi. (6) Taxi passengers and their personal effects. (7) Between Long Distance taxi rank situated in Springs Town, magisterial district as Spring and Piet Retief town, district Piet Retief along the following route; Proceed from the Long Distance taxi rank at Springs town. Proceed along the Main Road between Delmas and Witbank via Kendal. Proceed along the Main Road between Witbank and Bethal. Proceed along the R29 Main Road between Bethal and Ermelo. Proceed along the main Road between Ermelo and Piet Retief via Amsterdam. Subject to the conditions that the specific route to be followed in the towns of Delmas, Kendal, Witbank, Bethal, Amsterdam and Piet Retief to be specified by the particular local authorities. The return journey between Piet Retief and the Long Distance taxi rank situated in Springs town traverses the forward journey in reverse considering one-way streets in the towns mentioned above.

(1) OT 2910. (2) S S Ramatsoma ID: 6012015348088. (3) District of Roodepoort; Postal address; George & Ass; P.O. Box 6382; Johannesburg; 2000; 580 Nomowa Street; Dobsonville; 1865. (4) Transfer of permit from L Phakathi. (5) 1 × 15 seater combi. (6) Taxi passengers and their personal effects. (7) Transfer of permit to obtain the same authority as held by transferor of permit on OP No. 582275.

(1) OT 2912. (2) R P Morare ID: 4209305453089. (3) District of Highveld Ridge; Postal address: Bongie; 120 End Street; Doornfontein; 2028; Stand 37; Leslie; 2265. (4) New application. (5) 1 × 15 seater combi. (6) Taxi passengers and their personal effects. (7) Between points within a radius of 25 (twenty five) kilometers from Leandra Post Office, Leandra district Highveld Ridge. Vehicle to be stationed at Leandra Taxi rank.

(1) OT 2913. (2) C Hancock ID: 6303035288085. (3) District of Johannesburg; Postal Address: Interafrica; P.O. Box 16307; Doornfontein; 2028; 66 Fachsia Road; Klipspruit West; 1812. (4) New application. (5) 3 × 4 seater motorcar. (6) Taxi passengers and their personal effects. (7) Between points within a radius of 100 (one hundred) kilometres from Jeppe Street General Post Office, Johannesburg.

(1) OT 2914. (2) J Motaung ID: 500770121082. (3) District of Alexandra; Postal Address: 51 Jedburgh Avenue; Sandhurst; Sandton; 2196. (4) Transfer of permit from J H Mazibuko HM/3878. (5) 1 × 4 seater motorcar. (6) Taxi passengers and their personal effects. (7) Transfer of permit to obtain the same authority as held by transferor of permit on OP No. 775335.

(1) OT 2915. (2) C A Bridger ID: 6302195148089. (3) District of Boksburg; Postal Address; 19 Gelderblomlaan, Windmill Park; Boksburg; 1460. (4) New application. (5) 1 × 4 seater motorcar. (6) Taxi passengers and their personal effects. (7) Between points within the magisterial district of Boksburg.

(1) OT 2930. (2) J C le Roux ID: 5309040127086. (3) District of Secunda; Postal Address: P.O. Box 3978, Secunda; 2302. (4) New application. (5) 2 × 4 seater motorcar. (6) Taxi passengers and their personal effects. (7) Between points within the magisterial district of Secunda, Evander, Trichardt and return.

(1) OT 2933. (2) T M Nyembe ID: 6410245261081. (3) District of Thokoza; Postal Address: Elijah; 4069 Zone 3; Diepkloof; 1864; 611 Extension 2; Thokoza; 1421. (4) New application. (5) 1 × 15 seater combi. (6) Taxi passengers and their personal effects. (7) Between points within the boundaries of Thokoza and points within the Municipal area of Alberton and return.

(1) OT 2934. (2) F M Ngconwane ID: 5105275471088. (3) District of Sebokeng; Postal Address: 9818 Jolobe Street; Zone 7B; Seboken; 1982; 549018 Zone 3; Sebokeng; 1982. (4) Transfer of permit from M G Dhlamini H14249. (5) 1 × 15 seater combi. (6) Taxi passengers and their personal effects. (7) Transfer of permit to obtain the same authority as held by transferor of permit on OP No. 846571.

(1) OT 2936. (2) S M Couch ID: 6010025058085. (3) District of Alexandra; Postal address: E T Sekhuthe & Ass; P.O. Box 16142; Doornfontein; 2028; 257 Tarantal Street; Rabie Ridge; Midrand; 1685. (4) Transfer of permit from C Morgan H11818H. (5) 1 × 15 seater combi. (6) Taxi passengers and their personal effects. (7) Transfer of permit to obtain the same authority as held by transferor of permit on OP No. 569430.

(1) OT 2937. (2) J. M. R. Teixeira ID: 6101035131085. (3) District of Johannesburg: Postal Address: 12 Bauhinia Crescent; River Ridge; 1610. (4) Transfer of permit from S. J. Erasmus HE/26. (5) 1 x 4 seater motorcar. (6) Taxi passengers and their personal effects. (7) Transfer of permit to obtain the same authority as held by transferor on OP No. 773748.

(1) OT 2939. (2) V. Qabazi ID: 5306265785085. (3) District of Randburg: Postal Address: Martin; 7942A Zone 6; Diepkloof; 1864; 1648 Protea North; Chiawelo; 1818. (4) New Application. (5) 1 x 15 seater combi. (6) Taxi passengers and their personal effects. (7) Between points within the magisterial district of Randburg.

(1) OT 2940. (2) S. J. Khunou ID: 4906145504084. (3) District of Johannesburg: Postal Address: Martin; 7942A Zone 6; Diepkloof; 1864; 1812 Tladi; P O Kwa Xuma; 1868. (4) New application. (5) 1 x 4 seater motorcar. (6) Taxi passengers and their personal effects. (7) Between points within the Magisterial district of Johannesburg and Randburg, Bedfordview and Kempton Park.

(1) OT 2942. (2) N. Pietersen ID: 5109235087081. (3) District of Soweto: Postal Address: E. T. Sekhuthu & Ass; P O Box 16142; Doornfontein; 2028; 1245 Plakkies Street; Toekomsrus; 1765. (4) Transfer of permit from R. N. Senne H46858. (5) 1 x 15 seater combi. (6) Taxi passengers and their personal effects. (7) Transfer of permit to obtain the same authority as held by transferor on OP No. 662315.

(1) OT 2947. (2) N. A. Simelane ID: 6206190355088. (3) District of Tembisa: Postal Address: M. L. Mtshali; P O Box 1562; Tembisa; 1628; 46 Vusumuzi Section; Tembisa; 1628. (4) Additional vehicle + additional authority. (5) 2 x 15 seater combi. (6) Taxi passengers and their personal effects. (7) Between points within the boundaries of Tembisa to the Municipal area of Johannesburg into rank no 1 in Noord Street and return.

(1) OT 2948. (2) M. S. Funyufunyu ID: 4102255352080. (3) District of Randburg: Postal Address: M. L. Mtshali; P O Box 1562; Tembisa; 1628; P O Box 91128; Auckland Park; 2006. (4) New application. (5) 1 x 15 seater combi. (6) Taxi passengers and their personal effects. (7) From the points within the Municipal area of Randburg. Starting from Hilltop rank turn right into Hendrik Verwoerd into Big Ben rank. From Big Ben rank join R511 proceed to Fourways into Diepsloot West Location and return.

(1) OT 2949. (2) J. R. Netshidhzivhe ID: 4705065238081. (3) District of Randburg: Postal Address: M. L. Mtshali; P O Box 1562; Tembisa; 1628; 18 Michel Street; Berea; 2198. (4) New application. (5) 1 x 15 seater combi. (6) Taxi passengers and their personal effects. (7) Between points within the Municipal area of Randburg. Starting point from Hilltop taxi rank turn right into Hendrik Verwoerd into Big Ben rank. From Big Ben rank join R511 proceed to Fourways into Diepsloot West Location and return.

(1) OT 2950. (2) M. P. Matshivha ID: 4908055380083. (3) District of Randburg: Postal Address: M. L. Mtshali; P O Box 1562; Tembisa; 1628; 1 Dolphing Street; Mayfair; 2108. (4) New application. (5) 1 x 15 seater combi. (6) Taxi passengers and their personal effects. (7) Between points within the municipal area of Randburg. Starting point from Hilltop taxi rank turn right into Hendrik Verwoerd into Big Ben rank. From Big Ben rank join R511 proceed to Fourways into Diepsloot West Location and return.

(1) OT 2951. (2) A. J. Mabusa ID: 4903035728089. (3) District of Randburg: Postal Address: M. L. Mtshali; P O Box 1562; Tembisa; 1628; P O Box 1316; Johannesburg; 2000. (4) New application. (5) 1 x 15 seater combi. (6) Taxi passengers and their personal effects. (7) Between points within the Municipal area of Randburg. Starting point from Hilltop taxi rank turn right into Hendrik Verwoerd into Big Ben rank. From Big Ben rank join R511 proceed to Fourways into Diepsloot West Location and return.

(1) OT 2952. (2) N. S. Tshibanlanganda ID: 5408060169203. (3) District of Randburg: Postal Address: M. L. Mtshali; P O Box 1562; Tembisa; 1628; 64 17th Avenue; Alexandra; 2090. (4) New application. (5) 1 x 15 seater combi. (6) Taxi passengers and their personal effects. (7) Between points within the Municipal area of Randburg. Starting point from Hilltop taxi rank turn right into Hendrik Verwoerd into Big Ben rank. From Big Ben rank join R511 proceed to Fourways into Diepsloot West Location and return.

(1) OT 2954. (2) N. E. Nkosi ID: 6510100427089. (3) District of Kwa Thema: Postal Address: M. L. Mtshali; P O Box 1562; Tembisa; 1628; 11A Nkosi Street; Kwa Thema; 1563. (4) New application. (5) 1 x 14 seater combi. (6) Taxi passengers and their personal effects. (7) Between points within the boundaries of Kwa Thema to the magisterial district of Springs. From Springs Rank to the Municipal area of Nigel and return.

(1) OT 2955. (2) C. Bander ID: 6304245836085. (3) District of Soweto: Postal Address: 1500 Goyapele Street; Molapo; Kwa Xuma; 1868. (4) New application. (5) 1 x 15 seater combi. (6) Taxi passengers and their personal effects. (7) From a new location at Protea Glen to Baragwanath taxi rank at to points within the boundaries of Soweto.

(1) OT 2959. (2) J. J. Sithole ID: 5309185338084. (3) District of Bethal: Postal Address: Erasmus; P O Box 991; Bethal; 2310; 1253 Cow Village; Bethal; 2310. (4) New application. (5) 1 x 15 seater combi. (6) Taxi passengers and their personal effects. (7) Between points within Bethal to Witbank, Secunda, Ermelo, Thuthura Police Station district Standerton.

(1) OT 2962. (2) W. S. Nel ID: 6406085012089. (3) District of Germiston: Postal Address: 6 Solomonweg; Albertmale; Germiston; 1401. (4) Nuwe aansoek. (5) 1 x 10 sitplek kombi. (6) Huurmotorpassasiers en hul persoonlike bagasie. (7) Vanaf Germiston area en omgewing so ver as 'n 7 (sewe) kilometer radius werk. Dit sluit vanaf my huis in Albermale/Dinwiddie tot Leondale dan Primrose of Germiston stad afhange van of daar mense in daardie areas wil saamry. Die eindpunt sal afhange van waar die mense wil gaan, die Carousel of Maroela Sun wees en terug tot by die optel punte. Dieselfde roete terug.

(1) OT 2963. (2) T. E. Matakhole ID: 4008100210086. (3) District of Soweto: Postal Address: S. Padi; 2098 Zone 9; Meadowlands; 1852; 655 Mange Street; Chiawelo; 1818. (4) Transfer of permit from P. A. Makatsana H15014. (5) 1 x 15 seater combi. (6) Taxi passengers and their personal effects. (7) Transfer of permit to obtain the same authority as held by transferor on OP No. 566969.

(1) OT 2965. (2) C. T. Masuku ID: 4111220202080. (3) District of Springs: Postal Address: P. W. Mahlangu; P O Box 121; Springs; 1560; 3 Sefoloshe Street; Kwa Thema; 1563. (4) Transfer of permit from M. Masuku H44941. (5) 1 x 4 seater motorcar. (6) Taxi passengers and their personal effects. (7) Transfer of permit to obtain the same authority as held by transferor on OP No. 645521.

(1) OT 2966. (2) M. E. Mabuza ID: 5705245311088. (3) District of Brakpan: Postal Address: H. Burman & Co; P O Box 9289; Johannesburg; 2000; 29491 Extension 111; Tsakane; 1548. (4) Transfer of permit from A. J. Myeni H20942. (5) 1 x 15 seater combi. (6) Taxi passengers and their personal effects. (7) Transfer of permit to obtain the same authority as held by transferor on OP No. 627583.

(1) OT 2970. (2) K. J. Gwayisa ID: 5810075657087. (3) District of Soweto: Postal Address: P. Moatshe; 85 Plain Street; Johannesburg; 2000; 1546 Zone 9; Meadowlands; 1852. (4) Transfer of permit from L. D. Ntshengana HN/317. (5) 1 x 15 seater combi. (6) Taxi passengers and their personal effects. (7) Transfer of permit to obtain the same authority as held by transferor on OP No. 704645.

(1) OT 2971. (2) P. J. Zwane ID: 6412205263081. (3) District of Soweto: Postal Address: P. Moatshe; 85 Plain Street; Johannesburg; 2000; 1546 Zone 9; Meadowlands; 1852. (4) Transfer of permit from L. D. Ntshengana HN/317. (5) 1 x 15 seater combi. (6) Taxi passengers and their personal effects. (7) Transfer of permit to obtain the same authority as held by transferor on OP No. 704066.

(1) OP 59. (2) R J Potgieter ID: 5301245063083. (3) District of Westonaria: Postal address: P O Box 10; Westonaria; 1780. (4) New application. (5) 1 x 15 seater bus. (6) Persons and their personal effects. (7) Between points within the Municipal area of Westonaria to points within the Municipal area of Johannesburg and return.

(1) OP 125. (2) L S Manual ID: 4809285014080. (3) District of Alra Park: Postal Address: E G Frost & Co; P O Box 1876; Johannesburg; 2000; 30 Lemoen Avenue; Alra Park; 1495. (4) New application. (5) 2 x 65 seater busses. (6) Passasiers en hulle persoonlike bagasie. (7) Vanaf Alrapark Nigel via Heidelberg na Johannesburg en terug. Vertrek: Persekestraat, Alrapark regs in Gasselstraat links in Sebrastraat regs op R51 links na R42 (Heidelberg) na Jacobsstraat, Heidelberg in Voortrekkerstraat regs in R101 wat R22 word sluit aan by N3 tot by Benrose Afrit (Johannesburg) regs in M19 na Indier Plaza (Johannesburg) (Busstaanplek). Terugrit: Bogenoemde omgekeerd.

(1) OP 118. (2) F A Mkwanazi ID: 2803025164083. (3) District of Johannesburg: Postal Address: Johannes; 420 Botani Street; Emndeni; Soweto; 1868. (4) Replacement and increase of passengers from 8 to 13. (5) 1 x 13 seater bus. (6) Persons and their personal effects. (7) As per existing approved authority on OP 507807 (Existing authority for perusal).

(1) OP 132. (2) M G Lebepe ID: 4207255248087. (3) District of Randfontein: Postal Address: I T Steyn; P O Box 5125; Mohlakeng Location; Randfontein; 1766; 1339 Phathudi Street; Mohlakeng Location; Randfontein; 1766. (4) New application. (5) 1 x 83 seater bus. (6) Persons and their personal effects. (7) From points within the Municipal area of Mohlakeng to points within the radius of 350 (three hundred and fifty) kilometers and return, from the starting point. Bus to be stationed and operated from 1339 Phathudi Street, Mohlakeng.

(1) OP 141. (2) P J van Rensburg T/A Concordia Tours ID: 4308105023009. (3) District of Johannesburg: Postal Address: Interafrica; P O Box 16307; Doornfontein; 2028; Posbus 1282; Honeydew; 2040. (4) Transfer of permit from Highway Bus Lines. (5) 7 x various busses. (6) Persons and their personal effects. (7) Transfer of permit to obtain the same authority as held by transferor of permit on OP No. 847426, 847427, 847425, 847424, 847423, 847422, 847421.

(1) OP 138. (2) T H Fortune ID: 5811175100010. (3) District of Boksburg: Postal Address: 734 Hibiscusstraat; Reiger Park; 1459. (4) New application. (5) 1 x 10 seater bus. (6) Employees and their personal effects. (7) From Reiger Park (Boksburg) to Simera (Bonaero Park) and back to Reiger Park (Boksburg).

(1) OP 139. (2) C D Arends ID: 6610085134013. (3) District of Boksburg: Postal Address: P O Box 14168; Reiger Park; 1459. (4) New application. (5) 1 x 10 seater bus. (6) Employees and their personal effects. (7) From Reiger Park (Boksburg) to Simera (Bonaero Park) and back to Reiger Park (Boksburg).

(1) OP 140. (2) A C Klassen ID: 520315763089. (3) District of Boksburg: Postal Address: 22 Springel Avenue; Reiger Park; 1459. (4) New application. (5) 1 x 10 seater bus. (6) Employees and their personal effects. (7) From Reiger Park (Boksburg) to Simera (Bonaero Park) and back to Reiger Park (Boksburg).

(1) OP 138. (2) B Thomas ID: 5307295147015. (3) District of Boksburg: Postal Address: P O Box 14229; Reiger Park; 1459. (4) New application. (5) 1 x 10 seater combi. (6) Employees and their personal effects. (7) From Reiger Park (Boksburg) to Simera (Bonaero Park) and back to Reiger Park (Boksburg).

(1) OP 123. (2) N Z Mnisi ID: 4708235424086. (3) District of Johannesburg: Postal Address: 1297 Roodepoort; 1865. (4) New application. (5) 1 x 29/15 seater bus. (6) Persons and their personal effects. (7) Within the Johannesburg Central Business district and convey passengers to destination of the choice to the Reef and return.

(1) OP 101. (2) J J Goosen. (3) District of Johannesburg: Postal address: H Burman & Co; P O Box 9289; Johannesburg; 2000. (4) Additional vehicle and additional authority. (5) 3 x 16 seater bus. (6) Employees and their personal effects. (7)

ANNEXURE A

Between Vanderbijlpark and the offices of the Receiver of Revenue via the following routes:

Route 1: Barend Buys Street Langenhoven Street, Faraday Blvd, Rossini Blvr, Frikkie Meyer Blvd, Christiaan de Wet St, Frans Oerder St, President Boshoff St, Heaten Nichols St, President Boshoff St, Christiaan de Wet St, Louis Trichardt Blvd, Westinghouse Blvd, Petret St, Krause St, Wolmarans St, Hamelberg St, Robert Broom St, Westinghouse Blvd, Playfair Blvd, Flower St, Mance St, Paxton St, Fowler St, Everest St, Fichardt St, Versveld St, Albrow St, Donges St, Westrup St, Versveld St, Bowker St, Nestor St, Bremer St, George Duff St, Westrup St, Crampton St, Bernan St, Brundel St, Bentley St, Rennie St, Bramante St, Everest St, Frikkie Meyer Blvd, Jenner St, Siemens St, Moseley St, Siemens St, Faraday Blvd, Hertz Blvd McCollm Blvd, Delfos Blvd, R658 and N1 to Johannesburg, then via M1 and M2 to Rissik Street off ramp, then via Rissik Street Albert Street and Joubert St to parking area return via Joubert St, Frederick St, Loveday St, Trump St, West St, to M2 and then via same route as followed on the forward journey.

Route 2: Cune Boulevard, Faraday Blvd, Westinghouse Blvd, Louis Trichardt Blvd, Christiaan de Wet St, Louw Wepener St, Theal St, President Steyn St, Piet Retief Blvd, Louis Trichardt Blvd, Fitzsimons St, Moffat St, Andrew Young St, return to Moffat St, Fitzsimons St, Louis Trichardt Blvd, Oosthuizen St, De Beer St, Graham St, Honeyball St, Macowen St, Verdi St, Mendelsohn St, Dvorak St, Sullivan St, Verdi St, Schumann St, Rossini Blvd, Totius St, Jeffrey Farnol St, Lion-Cachet St, Helena Lochner St, Rossini Blvd, Faraday Blvd, Turner St, Mumford St, return to Turner St, Shakespeare St, Milton St, Golden Highway R553, R568 and N1 and then via same route as in Route 1 to Johannesburg, returning via same route.

Route 3: Graham St, Honeyball St, Oosthuizen St, Louis Trichardt Blvd, Dick King St, Chard St, Wood St, Piet Retief Blvd, Louis Trichardt Blvd, Christiaan de Wet St, Frans Oerder St, Christiaan de Wet St, Louis Trichardt Blvd, Westinghouse Blvd, Perter St, Krause St, Robert Broom St, Playfair Blvd, Westinghouse Blvd, Fichardt St, Versveld St, Albertyn St, Versveld St, Westrup St, Westinghouse Blvd, Faraday Blvd, Hertz Blvd, Stephenson St, Clarke St, Ferano St, Royce St, Marcon St, Heavy-side St, De Forest St, Heavyside St, Cune Blvd, R568 and then via N1 to Johannesburg on same route as Route 1, returning via same route.

Route 4: Mumford St, Hertz Blvd, Pasteur Blvd, Frikkie Meyer Blvd, Johan Rissik St, Louw Wepener St, Theal St, President Steyn St, Tanner St, Macowen St, O'Kuns St, Stuttaford St, Honeyball St, Macowan St, Louis Trichardt Blvd, Piet Retief Blvd, Theo Wassenaar St, General Froneman St, Thomas Dowling St, Louis Trichardt Blvd, Westinghouse Blvd, Jan van Riebeeck Blvd, Newcomen St, Ericsson St, Thomas St, Livingstone Blvd, J. W. Mushet St, Livingstone Blvd, Playfair Blvd, De Villiers St, Jan Kock St, Versveld St, Fichardt St, Westinghouse Blvd, Everest St, Frikkie Meyer Blvd, Jenner St, Siemens St, Abel St, Siemens St, Faraday Blvd, Hertz Blvd, Becquerel St, McAdam St, Becquerel St, Einstein St, Faraday Blvd, Curie Blvd, Heavy-side St, Marconi St, Stephenson St, Linde St, Watt St, Linde St, Royce St, Hertz Blvd, McCohn Blvd, Derfos Blvd, R565, N1 to Johannesburg, then via M1 M2 to Rissik St off-ramp, then via Rissik St, Albert St and Joubert Street to parking area returning via Joubert St, Frederick St, Loveday St, Trump St and West St to M2, and then via same route as followed on the forward journey.

Alternative Route: Between points within the Municipal area of Vanderbijlpark and the Receiver of Revenue offices in Johannesburg along routes within the municipal area of Vanderbijlpark as required from time to time by employees of the receiver of Revenue then via R568 to the Parys Road, deviating to the Rosahof plots returning to R568 and N1 to Johannesburg, then via M1, M2 and Rissik St off-ramp to Rissik Street, Albert St and Joubert St to parking area, returning via Joubert St Frederick St Loveday St Trump St and West St to M2 and then via the same route as followed on the forward journey.

Subject to the condition that no intermediate passengers be picked up or set down on the forward and return journeys.

ANNEXURE B

J. J. Goosen

3 x additional minibuses with existing and additional authority.

(a) Existing authority as per annexure 'A'.

(b) Additional authority required:

Employees of the Receiver of Revenue, Johannesburg, together with their personal effects - between Vanderbijlpark, Vereeniging and the offices of the receiver of revenue, from points within the Municipal area of Vanderbijlpark along routes as required from time to time by employees of the Receiver of Revenue, then via route M27 (R42) to Vereeniging, then on routes within the Municipal area of Vereeniging as required from time to time by employees of the Receiver of Revenue, then via M61 and R26, N13, N3 and M2 to the Rissik Street off-ramp, then via Rissik Street, Albert Street and Joubert Street to parking area, returning via Joubert Street, Frederick Street, Loveday Street, Village Street and Faraday on-ramp to the M2, and then via same route as followed on the forward journey. (Alternatively routes within municipal areas as approved by the relevant local authorities).

Subject to the condition that on the forward journey to Johannesburg, no passenger may be set down before reaching the Receiver of Revenue offices, and on the return journey from Johannesburg, no passenger may be picked up after departing from the Receiver of Revenue offices.

OP. 128. (2) Kruger Bus Diens (Edms.) Bpk. (3) District of RSA; Posadres; H. Burman & Kie; Posbus 9289; Johannesburg; 2000. (4) Bykomende magtiging. (5) 2 x 60/15, 2 x 65/15, 1 x 69/24, 1 x 65/19, 1 x 73/22. (6) Georganiseerde groepe en hul persoonlike bagasie. (7) Georganiseerde groepe en hulle persoonlike bagasie, vanaf punte binne die Landdrostdistrikte van Sasolburg, Heilbron, Parys, Vanderbijlpark en Vereeniging: (i) Na punte binne die Republiek van Suid-Afrika en terug, en; (ii) na punte op die grense van die Republiek van Suid-Afrika en terug:

Onderhewig aan die uitdruklike voorwaarde dat die vervoer van so 'n groep slegs onderneem mag word indien dieselfde groep as 'n eenheid die heen- en terugreis onderneem met die uitsluitlike gemeenskaplike doel om een of meer van die volgende geleenthede by te woon: (i) 'n Troue; (ii) 'n begrafnis; (iii) 'n godsdienstige byeenkoms; (iv) 'n sportbyeenkoms, hetsy as deelnemers of as toeskouers; (v) 'n pieknik, konsert of ander vermaaklikheid; (vi) opvoedkundige byeenkomste.

OP 130. (2) J. R. Choeu Express CC ID: CK90/15053/23. (3) District of Johannesburg, postal address: H. Burman & Co., P.O. Box 9289; Johannesburg; 2000. (4) New application. (5) 4 x 64 seater bus. (6) Persons and their personal effects. (7) Between Johannesburg and Alra Park via Heidelberg and Nigel.

Ex Johannesburg: Depart Johannesburg Station via Leyds Street, then Harrison Street, Frederick Street, Simmonds Street Extension, Village Road, M2 East, N3 to Heidelberg, R23 (R103) to Overkruin turn-off, then via Witstinkhout Avenue, Kameeldoring Avenue, Bendor Avenue, Witstinkhout Avenue, then via R23 to Louw Street (Heidelberg) then H. F. Verwoerd Street, Voortrekker Street, Smit Street, Meyer Street, A. G. Visser Street, Loveday Street, Roetz Street, Plein Street, Jopie Fourie Street, Meyer Street, Station Road, Poortjie/Rensburg Road, the R42 to Rhodes Avenue (Nigel) then via Rhodes Avenue, Heidelberg Road, Kerk Street, Second Avenue and Breytenbach Street to Town Hall, then via Third Avenue, Hendrik Verwoerd Street, York Avenue, Johan van der Merwe Avenue and Mimosa Street to Kappertjie Street, then via Balfour Road (R51) to Alra Park.

Ex Alra Park: Depart via Alra Park and follow same route as described above to N3, then via N3 and M2 West to Harrow Road offramp, then via Harrow Road, Anderson Street, Kruis Street, Pritchard Street, Rissik Street, Wolmarans Street, Loveday Street and Leyds Street to Johannesburg Station.

1. Alternative routes within Municipal areas as directed by the relevant local authorities.

2. Buses may short turn as and when required.

(1) **OP 134.** (2) L. Lalljith ID: 45112750820821. (3) District of Johannesburg: Postal address: E. G. Frost & Co., P.O. Box 1876; Johannesburg; 2000. (4) New application. (5) 2 × 45 seater bus. (6) Persons and their personal effects. (7) Johannesburg to Wild Coast Casino - Transkei.

Route forward: Rotanda (Jhb Station) (Main Bus Terminus) - Leyds Street, Frederick Street, Simmonds Street, Village Road, M2 on N3 - Durban - turn right along N2, into and along R61 to Mtavana River Border of Natal/Transkei en Route to the Wild Coast Casino, Transkei and return along the same route.

Alternative route: As and when required. Rotanda (Jhb Station) (Main Bus Terminus) - Leyds Street, Frederick Street, Simmonds Street, Village Road, M2 - Heidelberg, Villiers, Warden, Harrismith, Ladysmith, Estcourt, Mooiriver, Pietermaritzburg - Durban - via N2 into and along R61 to Mtavana River Border of Natal/Transkei en Route to the Wild Coast Casino Transkei and return along the same route.

Restriction: No local passengers to be conveyed within the Municipal Areas of any town along the route.

(1) **OP 126.** (2) L. S. Manuel ID: 4809285014080. (3) District of Johannesburg: Postal address; Interafrica; P.O. Box 16307; Doornfontein; 2028. (4) New application. (5) 2 × 65 seater bus. (6) Persons and their personal effects. (7) Passasiers en hul persoonlike bagasie vanaf Alrapark Nigel via Heidelberg, Johannesburg en terug.

Vertrek: Perskestraat Alrapark, regs in Gasellestraat, regs in Sebrastraat, links op R51, links na R42 word Mainstraat Nigel (Eerste optelpunt, Checkers winkelsentrum), weer op R42 tot by Jacobsstraat, regs in Voortrekkerstraat, (Volgende optelpunt, voor Stadsaal), van Voortrekkerstraat regs in R101 tot by R23 op N3 na M2 tot Benrose afrit, regs in M19 (Reuvenweg), links in Main Reef Road, word John Page tot by eerste aflaaipunt Jeppe Stasie, van John Page links in Commissionerstraat, regs in Rissikstraat tot by Johannesburgstasie.

Terugritte: Vanaf Johannesburgstasie, Leydsstraat links in Harrisonstraat, links in Marketstraat tot by Commissionerstraat tot by John Pagerylaan, 2de optelpunt by Jeppe Stasie en verder terug oor dieselfde roete as heenreis.

KIMBERLEY

Address to which representations must be submitted: *The Secretary, Local Road Transportation Board, Private Bag X5019, Kimberley, 8300, and the respective applicant.*

Adres waarheen vertoë gerig moet word: *Die Sekretaris, Plaaslike Padvervoerraad, Privaat Sak X5019, Kimberley, 8300, en die betrokke aplikant.*

Full particulars in respect of each application are open to inspection at the Local Road Transportation Board's office.

Volle besonderhede ten opsigte van elke aansoek lê ter insae by die Plaaslike Padvervoerraad se kantoor.

OP.302773. (2) Sakoor H., ID. No. 3609205062081. (2) Distrik: Kuruman, Posbus 42, Wrenchville, Wrenchville, 8468. (4) Nuwe aansoek. (5) 1 × 15 passasiers. (6) Die vervoer van taxi passasiers en persoonlike bagasie. (7) (i) Vanaf Kuruman na Vryburg en terug na Kuruman. (ii) Vanaf Kuruman na Lime Acres en terug na Kuruman. (iii) Vanaf Kuruman na punte binne 'n radius van 500 (vyfhonderd) km vanaf HPK., Kuruman en terug na Kuruman.

OP.302774. (2) Visagie F., ID. No. 5706255158013. (3) Distrik: Gordonia, Posbus 1624, Upington, Upington, 8800. (4) Wysiging van roete. (5) 1 × 12 passasiers. (6) Die vervoer van georganiseerde geselskappe. (7) Bestaande magtiging: (1) (i) Vanaf Uitkoms na punte binne 'n radius van 40 (veertig) km vanaf Uitkoms in die distrik van Gordonia en terug na Uitkoms. (ii) Vanaf Sesbrugge na punte binne 'n radius van 80 (tagtig) km vanaf HPK. Sesbrugge en terug na Sesbrugge. Op voorwaarde dat geen lokale passasiers binne die munisipale gebied van Upington vervoer sal word nie. (2) Persone wat hulle self in 'n groep georganiseer het en hulle persoonlike besittings, vanaf Upington oor Louisvale, Leerkrans, Karos, Grootdrink, Wegdraai, Groblershoop en Griekwastad na Kimberley en terug oor dieselfde roete na die plek waar die groep in die eerste instansie opgelaa is te Upington. Onderhewig aan die uitdruklike voorwaarde dat die vervoer van so 'n groep as 'n eenheid die heen- en terugreis onderneem met die uitsluitlike gemeenskaplike doel om een of meer van die volgende geleenthede by te woon: (1) 'n troue; (ii) 'n begrafnis; (iii) 'n godsdienstige byeenkoms; (iv) 'n sportbyeenkoms, hetsy as deelnemers of as toeskouers; (v) 'n pieknik of enige ander soortgelyke vorm van georganiseerde vermaak of ontspanning. Vanaf Vrydae 17H00 tot Maandae 08H00 en op publieke vakansiedae op voorwaarde dat die terugreis aanvaar en voltooi word binne die bestek van die genoemde tye en dae. Wysiging van roete ten opsigte van georganiseerde geselskappe: (1) (i) Vanaf Uitkoms na punte binne 'n radius van 40 (veertig) km vanaf Uitkoms in die distrik van Gordonia en terug na Uitkoms. (ii) Vanaf Sesbrugge na punte binne 'n radius van 80 (tagtig) km vanaf HPK. Sesbrugge en terug na Sesbrugge. Op voorwaarde dat geen lokale passasiers binne die munisipale gebied van Upington vervoer sal word nie. (2) Persone wat hulle self in 'n groep georganiseer het en hulle persoonlike besittings. Vanaf huurmotorstaanplek te Upington na Kimberley oor Louisvale, Postmasburg en Kuruman en terug na die plek waar die groep in die eerste instansie opgelaa is te Upington. Onderhewig aan die uitdruklike voorwaarde dat die vervoer van so 'n groep as 'n eenheid die heen- en terugreis onderneem met die uitsluitlike gemeenskaplike doel om een of meer van die volgende geleenthede by te woon: (i) 'n troue; (ii) 'n begrafnis; (iii) 'n godsdienstige byeenkoms; (iv) 'n sportbyeenkoms hetsy as deelnemers of as toeskouers; (v) 'n pieknik of enige ander soortgelyke vorm van georganiseerde vermaak of ontspanning. Vanaf Vrydae 17H00 tot Maandae 08H00 en op publieke vakansiedae op voorwaarde dat die terugreis aanvaar en voltooi word binne die bestek van die genoemde tye en dae.

OP.302775. (2) Olifant J., ID. No. 4709165214083. (3) Distrik: Kimberley, Posbus 152, Ritchie, Ritchie, 8701. (4) Bykomende voertuig met nuwe magtiging. (5) 1 × 15 passasiers. (6) Die vervoer van taxi passasiers en persoonlike bagasie. (7) (i) Vanaf Ritchie na Belmont en Salt Lake en terug na Ritchie. (ii) Vanaf Ritchie na Kimberley en terug na Ritchie.

OP.302777. (2) Riedt M. L., 6508145642084. (3) Distrik: Kimberley, Posbus 49, Modderivier, Modderivier, 8700. (4) Bykomende voertuig met nuwe magtiging. (5) 1 × 15 passasiers. (6) Die vervoer van taxi passasiers en persoonlike bagasie. (7) (i) Vanaf HPK., Ritchie na goedgekeurde munisipale huurmotorstaanplek, Kimberley en terug na HPK., Ritchie. (ii) Vanaf Ritchie na punte binne 'n radius van 300 (driehonderd) km vanaf HPK., Ritchie en terug na Ritchie.

OP.302779. (2) Khudunyane K. A., ID. No. 2705105215083. (3) District: Bophuthatswana, P.O. Box 77, Taung, Taung, 8584, c/o Brand & Vennote, Posbus 1197, Kimberley, 8300. (4) New application. (5) 1 × 15 passengers. (6) The conveyance of taxi passengers and their personal effects. (7) (i) Taung (taxi rank opposite B + D Offices Taung Station) to Vryburg taxi rank (to off load passengers) to Mafiking (taxi rank) (to off load passengers) and back. Passengers to be load to Mafiking. (ii) Taung (taxi rank opposite B + D Offices Taung Station) to Jan Kempdorp via Hartswater taxi rank (to off load passengers) and back to Taung via Pampierstad (Township taxi rank) (to load passengers) back to Taung. (iii) Taung (taxi rank opposite B + D offices Taung Station) to Schweizer-Reneke (taxi rank to off load) to Wolmaransstad taxi rank (to off load) to Klerksdorp taxi rank to off load and load passengers for Taung and back to Taung via same route. This authority is valid as long as it affects the portion of the said authority falling within the Republic of South Africa territory only.

OP.302782. (2) Fienies J., ID. No. 4704195108017. (3) Distrik: Gordonia, Pk. Sesbrugge, Oor Upington, Oor Upington, 8808. (4) Nuwe aansoek. (5) 1 × 12 passasiers. (6) Die vervoer van taxi passasiers en persoonlike bagasie. (7) Vanaf Sesbrugge na punte binne 'n radius van 200 (tweehonderd) km vanaf HPK., Sesbrugge en terug na Sesbrugge.

OP.302783. (2) Alexander G. M. L., ID. No. 5504165033008. (3) Distrik: Kimberley, McKennasteeg 9, Kimberley-Noord, Kimberley, 8301. (4) Nuwe aansoek. (5) 1 × 15 passasiers. (6) Die vervoer van taxi passasiers en persoonlike bagasie. (7) Vanaf Kimberley na punte binne 'n radius van 50 (vyftig) km vanaf HPK., Kimberley en terug na Kimberley.

OP.302785. (2) Mcamile G. L., ID. No. 6702285852089. (3) Distrik: Hartswater, Privaatsak X6, Jan Kempdorp, Jan Kempdorp, 8550. (4) Nuwe aansoek. (5) 1 × 11 passasiers. (6) Die vervoer van taxi passasiers en persoonlike bagasie. (7) Vanaf Jan Kempdorp na Klerksdorp en terug na Jan Kempdorp.

OP.302786. (2) Boer J. & G., ID. No. 2907285034082. (3) Distrik: Gordonia, Perseel 68, Groblershoop, Groblershoop, 8850. (4) Nuwe aansoek. (5) 1 × 15 passasiers. (6) Die vervoer van taxi passasiers en persoonlike bagasie. (7) (i) Vanaf Groblershoop na Kenhardt, Upington, Prieska en Kimberley en terug na Groblershoop. (ii) Binne die munisipalegebied van Groblershoop.

OP.302787. (2) Mmusi B. A., ID. No. 4912255622088. (3) District: Bophuthatswana, P.O. Box 832, Hartswater, Hartswater, 8570. (4) Additional vehicle with existing authority. (5) 1 × 15 passengers. (6) The conveyance of taxi passengers and their personal effects. (7) From Pampierstad taxi rank in Pampierstad Town District Taung to Johannesburg. Proceed along Hartswater (R47) up to Taung through Manthetstad up to the border of Bophuthatswana/Republic of South Africa at Matsheng along unknown, South Africa Road up to R506 turn left into R506 proceed to Schweizer-Reneke. From Schweizer-Reneke along R506 up to Wolmaransstad join R29 proceed through to Rhenosterspruit up to Klerksdorp proceed along road Potchefstroom, Carletonville up to Johannesburg bus and taxi rank. Return on very same road. Restriction no passengers off load on the way. Rank to rank only Pampierstad and Johannesburg. This authority is valid as long as it affects the portion of the said authority falling within the Republic of South Africa territory only. On conditions that no intermediate passengers be picked up or set down along the route.

OP.302788. (2) Mmusi B. A., ID. No. 4912255622088. (3) District: Bophuthatswana, P.O. Box 832, Hartswater, Hartswater, 8570. (4) Additional vehicle with existing authority. (5) 1 × 15 passengers. (6) The conveyance of taxi passengers and their personal effects. (7) From Pampierstad taxi rank in Pampierstad Town District Taung to Johannesburg. Proceed along Hartswater (R47) up to Taung through Manthetstad up to the border of Bophuthatswana/R.S.A. at Matsheng along unknown, South Africa Road up to R506 turn left into R506 proceed to Schweizer-Reneke. From Schweizer-Reneke along R506 up to Wolmaransstad join R29 proceed through to Rhenosterspruit up to Klerksdorp proceed along road Potchefstroom, Carletonville up to Johannesburg bus and taxi rank. Return on very same road. Restriction no passengers off load on the way. Rank to rank only Pampierstad and Johannesburg. This authority is valid as long as it affects the portion of the said authority falling within R.S.A. territory only. On condition that no intermediate passengers be picked up or set down along the route.

OP.302791. (2) Segopolo K. R., ID. No. 5503135807087. (3) Distrik: Kuruman, Posbus 279, Kuruman, Kuruman, 8460. (4) Nuwe aansoek. (5) 1 × 15 passasiers. (6) Die vervoer van taxi passasiers en persoonlike bagasie. (7) Vanaf Vlakfontein Skrootwerf, Kuruman na bushalte Kuruman en dan na Sesheng en terug na Vlakfontein Skrootwerf, Kuruman.

OP.302792. (2) Moleleki O. J., ID. No. 5403060101301. (3) Distrik: Kuruman, Posbus 636, Kuruman, Kuruman, 8460. (4) Bykomende voertuig met bestaande magtiging. (5) 1 × 15 passasiers. (6) Die vervoer van taxi passasiers en persoonlike bagasie. (7) (i) Vanaf Dries van Zyl bushalte, Kuruman na punte binne 'n radius van 50 (vyftig) km vanaf HPK., Kuruman en terug na Dries van Zyl bushalte, Kuruman. (ii) Op toevallige ritte vanaf Dries van Zyl bushalte, Kuruman na punte binne 'n radius van 150 km vanaf HPK., Kuruman en terug na Dries van Zyl bushalte, Kuruman.

PORT ELIZABETH

Address to which representations must be submitted: The Secretary, Local Road Transportation Board, Private Bag X3909, Port Elizabeth, 6056, and the respective applicant.

Adres waarheen vertoë gerig moet word: Die Sekretaris, Plaaslike Padvervoerraad, Privaat Sak X3909, Port Elizabeth, 6056, en die betrokke applikant.

Full particulars in respect of each application are open to inspection at the Local Road Transportation Board's office.

Volle besonderhede ten opsigte van elke aansoek lê ter insae by die Plaaslike Padvervoerraad se kantoor.

OP.403125. (2) Dlula MM ID No 4210155179089. (3) District: Port Elizabeth, 155 Ingwe Str, Motherwell, PE, 6210 c/o Mtshatsheni, S.M. 38 Palo Street, Motherwell, Port Elizabeth, 6001. (4) Changes on existing permit. (5) 1 × 15 passengers. (6) The conveyance of taxi passengers and their personal effects. (7) On casual trips from place of residence at 155 Ingwe Street, Motherwell, Port Elizabeth to the municipal areas of Durban, Cape Town, Johannesburg and return.

OP.403129. (2) Petersen AHL ID No 6109015117016. (3) District: Port Elizabeth, P.O. Box 17096, Saltville, PE, 6059 c/o Abrahams, G. P.O. Box 4408, Korsten, Port Elizabeth, 6020 (4) New application. (5) 1 × 15 passengers. (6) The conveyance of taxi passengers and their personal effects. (7) (a) On trips within a radius of 25 kilometres from place of residence at 14 Bethelsdorp Road, Extension 28, Bethelsdorp, Port Elizabeth. (b) On casual trips from points situated within the area described in (a) above to points situated within a radius of 480 kilometres and return.

OP.403130. (2) Mavunjana ZM ID No 5106260522081. (3) District: Port Elizabeth, 13 Qhude Str, Motherwell, PE, 6210 c/o Mtshatsheni, S.M., 38 Palo Street, Motherwell, Port Elizabeth, 6001. (4) Additional vehicle. (5) 1 x 15 passengers. (6) The conveyance of taxi passengers and their personal effects. (7) (a) On trips within a radius of 25 kilometres from place of Residence at 28 Frans Street, Kwamagxaki, Port Elizabeth. (b) On trips from points situated within the area described in (a) above to points situated within a radius of 600 kilometres from place of residence situated at 38 Frans Street, Kwamagxaki, Port Elizabeth and return.

OP.403131. (2) Joseph MP ID No 4307015080083. (3) District: Port Elizabeth, 3 Jarman Str, Schauderville, PE, 6020 c/o Abrahams, G., P.O. Box 4408, Korsten, Port Elizabeth, 6020. (4) New application. (5) 1 x 15 passengers. (6) The conveyance of taxi passengers and their personal effects. (7) (a) On trips within a radius of 25 kilometres from place of residence situated at 3 Jarman Street, Schauderville, Port Elizabeth. (b) On casual trips from points situated within the area described in (a) above to points situated within a radius of 480 kilometres and return.

OP.403132. (2) Kanti Z ID No 6409175660080. (3) District: Port Elizabeth, 105 Kama Str, Motherwell, PE, 6210 c/o Mtshatsheni, S.M., 38 Palo Street, Motherwell, Port Elizabeth, 6001. (4) Additional vehicle. (5) 2 x 15 passengers. (6) The conveyance of taxi passengers and their personal effects. (7) (a) From taxi rank situated at NU Eleven, Motherwell to points situated within a radius of 25 kilometres and return to the same taxi rank. (b) On casual trips from points situated within the area described in (a) above to points situated within a radius of 240 kilometres and return to the same taxi rank.

OP.403133. (2) Matebese Z ID No 5601017220088. (3) District: Uitenhage, 37 Ntshenge Str, Kwanobuhle, Uitenhage, 6242 c/o Mtshatsheni, S.M., 38 Palo Street, Motherwell, Port Elizabeth, 6001. (4) Additional vehicle. (5) 1 x 15 passengers. (6) The conveyance of taxi passengers and their personal effects. (7) (a) From points situated within the municipal area of Kwanobuhle to points situated within a radius of 25 kilometres and return to points situated within the municipal area of Kwanobuhle, Uitenhage. (b) On casual trips from points situated within the area described in (a) above to points situated within a radius of 240 kilometres from points situated within the municipal area of Kwanobuhle and return to the municipal area of Kwanobuhle, Uitenhage.

OP.403134. (2) Nyandeni NK ID No 5906110819086. (3) District: Port Elizabeth, 137 Kama Str, Motherwell, PE, 6210 c/o Mtshatsheni, S.M., 38 Palo Street, Motherwell, Port Elizabeth, 6001. (4) Additional vehicle. (5) 1 x 15 passengers. (6) The conveyance of taxi passengers and their personal effects. (7) (a) From taxi rank situated at NU 2 Motherwell, Port Elizabeth to points situated within a radius of 25 kilometres from the abovementioned taxi rank and return to taxi rank situated at NU 2, Motherwell, Port Elizabeth. (b) On casual trips from points situated within the area described in (a) above to points situated within a radius of 240 kilometres from taxi rank situated at NU 2, Motherwell and return to taxi rank situated at NU 2, Motherwell, Port Elizabeth.

OP.403136. (2) Pieterse J ID No 3309235076082. (3) Distrik: Port Elizabeth, Harringtonstr 145, Salt Lake, PE, 6020. (4) Nuwe aansoek. (5) 1 x 15 passasiers. (6) Die vervoer van taxi passasiers en persoonlike bagasie. (7) Binne 'n radius van 50 kilometer, vanaf plek van woning te Harringtonstraat 145, Salt Lake, Port Elizabeth.

OP.403140. (2) Matsolo TG ID No 5408295691083. (3) District: Port Elizabeth, 191 Makangisa Str, Swartkops Valley, PE, 6205. (4) Additional vehicle. (5) 1 x 15 passengers. (6) The conveyance of taxi passengers and their personal effects. (7) (a) Within a radius of 25 kilometres from place of residence situated at 311 Vinjiwe Street, Motherwell, Port Elizabeth. (b) On casual trips from points situated within the area described in (a) above to points situated within a radius of 240 kilometres from place of residence situated at 311 Vinjiwe Street, Motherwell, Port Elizabeth and return.

OP.403146. (2) Naidoo D ID No 5003090084087. (3) District: Port Elizabeth, P.O. Box 22042, Main Str, PE, 6001. (4) Transfer of permit Permit No. 401985 from K Naidoo. (5) 1 x 15 passengers. (6) The conveyance of taxi passengers and their personal effects. (7) Authority as in above mentioned permit(s).

OP.403147. (2) Naidoo D ID No 5003090084087. (3) District: Port Elizabeth, P.O. Box 22042, Main Str, PE, 6001. (4) Transfer of permit Permit No 402303 from K Naidoo. (5) 1 x 15 passengers. (6) The conveyance of taxi passengers and their personal effects. (7) Authority as in above mentioned permit(s).

OP.403148. (2) Naidoo D ID No 5003090084087. (3) District: Port Elizabeth, P.O. Box 22042, Main Street, PE, 6001. (4) Transfer of permit Permit No 402857 from K Naidoo. (5) 1 x 15 passengers. (6) The conveyance of taxi passengers and their personal effects. (7) Authority as in above mentioned permit(s).

OP.403149. (2) Wienand VJ ID No 5510285102011. (3) District: Port Elizabeth, 31 Chris Wessels Str, Cleary Park, PE, 6059 c/o Abrahams, G. P.O. Box 4408, Korsten, Port Elizabeth, 6020. (4) Additional vehicle. (5) 1 x 15 passengers. (6) The conveyance of taxi passengers and their personal effects. (7) (a) From points situated within the residential area of Cleary Park to points situated within a radius of 25 kilometres and return to points situated within the area of Cleary Park. (b) On casual trips from points situated within the area described in (a) above to points situated within a radius of 480 kilometres from the residential area of Cleary Park and return to the residential area of Cleary Park.

OP.403154. (2) Madlalisa M ID No 5001155309084. (3) District: Port Elizabeth, 35 Tshabanqa Str, Motherwell, PE, 6210. (4) Changes on existing permit. (5) 1 x 14 passengers. (6) The conveyance of taxi passengers and their personal effects. (7) (a) Within a radius of 20 kilometres from place of residence situated at 35 Tshabanqa Street, Motherwell, Port Elizabeth. (b) On casual trips from points situated within the area described in (a) above to the border point at Fish River and then from the border point at Rayi to King William's Town and return.

OP.403155. (2) Madlalisa M ID No 5001155309084. (3) District: Port Elizabeth, 35 Tshabanqa Str, Motherwell, PE, 6210. (4) Changes on existing permit. (5) 1 x 15 passengers. (6) The conveyance of taxi passengers and their personal effects. (7) (a) Within a radius of 25 kilometres from place of residence situated at 35 Tshabanqa Street, Motherwell, Port Elizabeth. (b) On casual trips from points situated within a radius of 240 kilometres from place of residence situated at 35 Tshabanqa Street, Motherwell, Port Elizabeth and return.

OP.403158. (2) Allison A ID No 6111185116083. (3) District: Port Elizabeth, 9 Impala Str, Gevandale, PE, 6020 c/o Abrahams, G., P.O. Box 4408, Korsten, Port Elizabeth, 6020. (4) Transfer of permit Permit No. 402173 from A Cuyler. (5) 1 x 14 passengers. (6) The conveyance of taxi passengers and their personal effects. (7) Authority as in above mentioned permit(s).

OP.403160. (2) Jacobs LS ID No 5910235133084. (3) District: Port Elizabeth, 1 Gelvan Str, Schauderville, PE, 6020. (4) New application. (5) 1 × 15 passengers. (6) The conveyance of taxi passengers and their personal effects. (7) (a) Within a radius of 25 kilometres from place of residence situated at 1 Gelvan Street, Schauderville, Port Elizabeth. (b) On casual trips from points situated within the area described in (a) above to points situated within the area described in (a) above to points situated within a radius of 240 kilometres and return.

OP.403161. (2) Solwandle ML ID No 6002105909089. (3) District: Port Elizabeth, 8246 Site & Service, Kwazakhele, PE, 6205. (4) New application. (5) 1 × 15 passengers. (6) The conveyance of taxi passengers and their personal effects. (7) (a) Within a radius of 25 kilometres from place of residence situated at 8246 Site & Service, Kwazakhele, Port Elizabeth. (b) On casual trips from points situated within the area described in (a) above to points situated within a radius of 240 kilometres and return.

OP.403162. (2) Kannemeyer RA ID No 4002065089007. (3) District: Port Elizabeth, 25 Marock Rd, Sancto, PE, 6020. (4) Additional vehicle. (5) 1 × 15 passengers. (6) The conveyance of taxi passengers and their personal effects. (7) (a) Within a radius of 20 kilometres from place of residence situated at 25 Marock Road, Sancto, Port Elizabeth. (b) On casual trips from points situated within the area described in (a) above to any point beyond that area or from any point beyond that area to any point within that area described in (a) above.

OP.403169. (2) Carelse HS ID No 4301175468089. (3) Distrik: Port Elizabeth, Kabegaweg 68, Framesby, PE, 6001. (4) Bykomende voertuig. (5) 2 × 16 passasiers. (6) Die vervoer van taxi passasiers en persoonlike bagasie. (7) (a) Vanaf punte geleë binne die woongebied van Algoa Park, Port Elizabeth na punte geleë binne 'n radius van 25 kilometer en terug na punte geleë binne die woongebied van Algoa Park, Port Elizabeth. (b) Op toevallige ritte vanaf punte geleë binne die gebied omskryf in (a) hierbo na punte geleë binne 'n radius van 240 kilometer vanaf die woongebied van Algoa Park, Port Elizabeth en terug na die woongebied van Algoa Park, Port Elizabeth.

POTCHEFSTROOM

Address to which representations must be submitted: The Secretary, Local Road Transportation Board, Private Bag X925, Potchefstroom, 2520, and the respective applicant.

Adres waarheen vertoë gerig moet word: Die Sekretaris, Plaaslike Padvervoerraad, Privaat Sak X925, Potchefstroom, 2520, en die betrokke aplikant.

Full particulars in respect of each application are open to inspection at the Local Road Transportation Board's office.

Volle besonderhede ten opsigte van elke aansoek lê ter insae by die Plaaslike Padvervoerraad se kantoor.

OP.211778. (2) Ntini, Z. E., ID No. 6608015417086. (3) District: Potchefstroom, 5965 Extension 63, Khutsong, Carletonville, 2500. (4) Transfer of permit, Permit No. 210610 from S. Ntenjane. (5) 1 × 15 passengers. (6) The conveyance of taxi passengers and personal effects. (7) Authority as in above mentioned permit(s).

OP.211956. (2) Koalane, P. M., ID No. 6303135935080. (3) District: Kroonstad, 1639 Phomolong, Kroonstad, 9500. (4) Replacement of vehicle. (5) 1 × 15 passengers. (6) The conveyance of taxi passengers and personal effects. (7) Op ritte binne 'n radius van 80 (tagtig) kilometer vanaf Hoofposkantoor Kroonstad.

OP.211965. (2) Kuane, T. J., ID No. 5208215682083. (3) District: Lichtenburg, Bus 1402, Lichtenburg, 2740, c/o Machwesa, 586 Kgomongoestreet, Boikhutso, Lichtenburg, 2740. (4) New application. (5) 1 × 15 passengers. (6) The conveyance of taxi passengers and personal effects. (7) Vanaf Deelplan na Lichtenburg Bushalte en vanaf Lichtenburg na Koster vanaf Koster na Rustenburg en vanaf Rustenburg en Koster na Lichtenburg.

OP.211966. (2) Moruri, J. H., ID No. 5908305490087. (3) District: Lichtenburg, 667 Lerutlestreet, Boikutso, Lichtenburg, 2740, c/o Machwesa, 586 Kgomongoestreet, Boikhutso, Lichtenburg, 2740. (4) New application. (5) 1 × 15 passengers. (6) The conveyance of taxi passengers and personal effects. (7) Vanaf Deelplan na punte geleë binne 'n radius van Lichtenburg Bushalte en van Lichtenburg Bushalte na Koster en Rustenburg en terug.

OP.211967. (2) Mogale, G. M., ID No. 4711275497087. (3) District: Lichtenburg, 586 Kgomongoe Street, Boikhutso, Lichtenburg, 2740, c/o Machwesa, 586 Kgomongoestreet, Boikhutso, Lichtenburg, 2740. (4) New application. (5) 1 × 15 passengers. (6) The conveyance of taxi passengers and personal effects. (7) Vanaf Lichtenburg Bushalte na Johannesburg en vanaf Johannesburg terug na Lichtenburg Bushalte.

OP.211968. (2) Mathamelala, M. N., ID No. 4111115448087. (3) District: Lichtenburg, 2610 Cetsopa, Ottosdal, Ottosdal, 2610, c/o Machwesa, 586 Kgomongoestreet, Boikhutso, Lichtenburg, 2740. (4) New application. (5) 1 × 15 passengers. (6) The conveyance of taxi passengers and personal effects. (7) Vanaf Lichtenburg Bushalte, Sannieshof, regdeur tot Ottosdal en terug na Lichtenburg.

OP.211969. (2) Sikhotshi, M., ID No. 6401018402085. (3) District: Potchefstroom, 5897, Khutsong, Carletonville, 2500. (4) Transfer of permit, Permit No. 209380 from M. E. Nyaka. (5) 1 × 15 passengers. (6) The conveyance of taxi passengers and personal effects. (7) Authority as in above mentioned permit(s).

OP.211970. (2) Moengs, C. A. B., ID No. 4806065677086. (3) District: Lichtenburg, 78 Khudustreet, Boikhutso, Lichtenburg, 2740. (4) New application. (5) 1 × 15 passengers. (6) The conveyance of taxi passengers and personal effects. (7) Vanaf 78 Boikhutso Lichtenburg na plekke geleë binne 'n radius van 80 (tagtig) kilometers en terug.

OP.211971. (2) Ntebele, O. T., ID No. 5207125251088. (3) District: Lichtenburg, 682 Dube Street, Boikhutso, Lichtenburg, 2740. (4) New application. (5) 1 × 14 passengers. (6) The conveyance of taxi passengers and personal effects. (7) 120 (hundred and twenty) kilometer radius from Lichtenburg General Post Office.

OP.211985. (2) Mekgwe, S. L., ID No. 5511045692085. (3) District: Potchefstroom, 4759 Extension 2, Khutsong, Carletonville, 2500. (4) New application. (5) 1 × 15 passengers. (6) The conveyance of taxi passengers and personal effects. (7) (a) Op ritte van Blyvooruitsig Goud Myn distrik Potchefstroom na punte geleë binne 'n radius van 80 (tagtig) kilometers en terug. (b) Vanaf Blyvooruitsig Goud Myn distrik Potchefstroom na Klerksdorp via Itoseng, Lichtenburg, Mafikeng, Gamalaagte, en terug via Sannieshof via Coligny, Ventersdorp, Welverdiend en Carletonville.

OP.211986. (2) Mechele, P. B., ID No. 0000157357839. (3) District: Potchefstroom, 4134 Khutsong, Carletonville, 2500. (4) Additional vehicle. (5) 1 × 14 passengers. (6) The conveyance of taxi passengers and personal effects. (7) Vanaf Deelkraal Goud Myn na punte geleë binne 'n radius van 80 (tagtig) kilometers vanaf Deelkraal Goud Myn en terug.

OP.211990. (2) Tladi, L. M. T., ID No. 6708215303084. (3) District: Welkom, 22150 Jerusalem Park, Thabong, Welkom, 9463. (4) New application. (5) 1 × 15 passengers. (6) The conveyance of taxi passengers and personal effects. (7) Vanaf Hoof Taxi Rank Staankplek Kortstraat Welkom na punte geleë binne 'n radius van 20 (twee honderd) kilometers en terug na die vertrek punte.

OP.211991. (2) Kolweni, D. K., ID No. 4704255521083. (3) District: Welkom, 041 Thabong, Welkom, Welkom, 9463. (4) New application. (5) 1 × 15 passengers. (6) The conveyance of taxi passengers and personal effects. (7) Vanaf Hoof Taxi Rank Staankplek Kortstraat Welkom na punte geleë binne 'n radius van 150 (honderd en vyftig) kilometers en terug na die vertrek punt.

OP.212000. (2) Koalane Taxi KF, ID No. 4806105593087. (3) District: Kroonstad, 1455 Gelukwaards, Kroonstad, Kroonstad, 9499. (4) New application. (5) 1 × 4 passengers. (6) The conveyance of taxi passengers and personal effects. (7) Nuwe Swart woongebied en Blanke gebied in Kroonstad.

OP.212001. (2) Roos, E. M., ID No. 5301190100745. (3) District: Delareyville, P.O. Box 84, Atamelang, Delareyville, 2770. (4) Additional vehicle. (5) 1 × 15 passengers. (6) The conveyance of taxi passengers and personal effects. (7) Route 1: From Delareyville Taxi Rank situated at 48 Du Toitstreet to Johannesburg along the following routes: From Delareyville Taxi Rank turn right into General Delarey Street then left into R507 until at Hartbeesfontein then turn right at T-junction to join R503 then turn left into R29 until at Klerksdorp right into Park Street then left into Klerksdorp Taxi Rank off load and load proceed with R29 via Potchefstroom join M1 South until at Johannesburg Taxi Rank situated at Pim Street Newtown off load and load return to Delareyville via the same route as described above off load and load proceed to Atamelang Township via R47 then left with unnamed route until at Atamelang off load and load vehicle to be stationed at Du Toit Street 48. Route 2: From Delareyville Taxi Rank to Zeerust via the following routes/villages and Mafikeng, Ganalaagte, Gelukspan, Itoseng, Kunana, Rietfontein then join R52 from Lichtenburg into Mafikeng Town Taxi Rank situated at Station Road off and load proceed within R27 via Slurry until at Zeerust Taxi Rank off load and load return to Delareyville Taxi Rank via the route as described above. Route 3: From Delareyville Taxi Rank to Rustenburg via the following routes: From Delarey Taxi Rank right into General Delarey Street which becomes R47 up to Lichtenburg then join R52 up to Koster turn left to join R509 up to Swaruggens join R27 proceed to Rustenburg Town Taxi Rank situated at Malan Street off load and load return to Delareyville via the same route as described above until at Du Toit Street Taxi Rank off load and load proceed to Vryburg Taxi Rank via R47 then left into R34 which becomes Mark Street turn left into Vryburg Taxi Rank off load and load proceed to Kuruman via R27 turn right into Beare Street until at Dries van Zyl Bus and Taxi Terminus off load and load return to Delareyville Taxi Rank via the R27 and R34 left and R47 until at Delareyville Taxi Rank off load and load. Route 4: From Atamelang Township Taxi Rank to Schweizer Reneke via the following routes: From Du Toitstreet Taxi Rank right into General Street then left into R507 then right again into R506 via Migdol until at Schweizer-Reneke Taxi Rank off load and load. Return via the same route until at Delareyville.

Time table: As and when required.

Fare: As per agreement.

OP.212005. (2) Khoza, G. P., ID No. 6307235636084. (3) District: Klerksdorp, 3466 Kanana, Orkney, 2620. (4) New application. (5) 1 × 14 passengers. (6) The conveyance of taxi passengers and personal effects. (7) On trips within a radius of 15 (fifteen) kilometers from Orkney General Post Office.

OP.212018. (2) Nkwabela MA ID No 5708015637088. (3) District: Virginia, 1382 Meloding, Virginia, Virginia, 9430. (4) New Application. (5) 1 × 4 passengers. (6) The conveyance of taxi passengers and their personal effects. (7) From 1382 Meloding Township Virginia to points situated within a radius of 80 (eighty) kilometers from Virginia General Post Office and Back.

OP.212020. (2) De Jager ZP ID No 5806145223082. (3) District: Klerksdorp, Landsbergstraat 54, Alabama, Klerksdorp, 2571. (4) New Application. (5) 1 × 10 passengers. (6) The conveyance of taxi passengers and their personal effects. (7) Op ritte na punte geleë binne 'n radius van 20 (twintig) kilometers vanaf Klerksdorp Hoofposkantoor en terug.

OP.212021. (2) Make MH ID No 5507175602084. (3) District: Potchefstroom, 1479 Malo Straat, Ikageng, Potchefstroom, 2520. (4) New Application. (5) 1 × 14 passengers. (6) The conveyance of taxi passengers and their personal effects. (7) Vanaf 1479 Malo Straat Ikageng Potchefstroom na Hoofposkantoor binne radius van 160 (honderd en sestig) kilometers vanaf 1479 Malo Straat Ikageng Potchefstroom en terug na die staanplek. Voertuig gestasioneer te word te 1479 Malo Straat Ikageng Potchefstroom te word.

OP.212023. (2) Mhlanga LS ID No 6108035868087. (3) District: Klerksdorp, 530, Khuma, Stilfontein, 2550. (4) Transfer of permit, Permit No. 210321 from K Majola. (5) 1 × 15 passengers. (6) The conveyance of taxi passengers and their personal effects. (7) Authority as in above mentioned permit(s).

OP.212027. (2) Sebanda ME ID No 5807305669080. (3) District: Klerksdorp, 334 Khuma, Stilfontein, Stilfontein, 2550, c/o Regional Chairman, P.O. Box X 1001, Stilfontein, 2550. (4) New Application. (5) 1 × 15 passengers. (6) The conveyance of taxi passengers and their personal effects. (7) From Khuma taxi rank Stilfontein, district of Klerksdorp to points situated within a radius of 100 (hundred) kilometers from Khuma taxi rank and back. Vehicle to be stationed at Khuma taxi rank.

OP.212028. (2) Mdibo BA ID No 4405065475086. (3) District: Potchefstroom, 4416 Ikageng, Potchefstroom, 2520 c/o Regional Chairman, P.O. Box X1001, Stilfontein, 2550. (4) New Application. (5) 1 × 15 passengers. (6) The conveyance of taxi passengers and their personal effects. (7) (a) From New Market taxi rank Potchefstroom to points situated within a radius of 100 (hundred) kilometers from New Market taxi rank and back. (b) From New Market to Johannesburg via R29 and back. (c) From New Market to Pietersburg via Johannesburg and back. (d) From New Market to Klerksdorp via R29 and back. (e) From New Market to Ventersdorp, Delareyville and back. (f) From New Market to Parys and Welkom and back. (g) From New Market to Taung via Klerksdorp and back.

OP.212029. (2) Madibo BA ID No 4405065475086. (3) District: Potchefstroom, 4416 Ikageng, Potchefstroom, 2520 c/o Regional Chairman, P.O. Box X1001, Stilfontein, 2550. (4) New Application. (5) 1 x 15 passengers. (6) The conveyance of taxi passengers and their personal effects. (7) (a) From New Market District of Potchefstroom to points situated within a radius of 100 (hundred) kilometers from New Market and back. (b) From New Market to Johannesburg via R29 and back. (c) From New Market to Vereeniging via R54 and back. (d) From New Market to Pietersburg via Johannesburg and back. (e) From New Market to Klerksdorp via R29 and back. (f) From New Market to Ventersdorp and Vryburg and back. (g) From New Market to Viljoenskroon and back. Vehicle to be stationed and operate at New Market.

OP.212030. (2) Madibo JK ID No 7011175372085. (3) District: Potchefstroom, 6241 Ikageng, Potchefstroom, Potchefstroom, 2520 c/o Regional Chairman, P.O. Box X1001, Stilfontein, 2550. (4) New Application. (5) 1 x 15 passengers. (6) The conveyance of taxi passengers and their personal effects. (7) (a) From New Market Potchefstroom District to points situated within a radius of 100 (hundred) kilometers from New Market and back. (b) From New Market to Johannesburg via R29 and back. (c) From New Market to Vereeniging via R54 and back. (d) From New Market to Pietersburg via Johannesburg and back. (e) From New Market to Taung via Klerksdorp and back. (f) From New Market to Klerksdorp via R29 and back. (g) From New Market to Parys and Welkom and back. Vehicle to be stationed and operate from New Market.

OP.212032. (2) Monzi NJ ID No 5701016944082. (3) District: Klerksdorp, P.O. Box 4218, Umuzimuhle, 2627. (4) New Application. (5) 1 x 15 passengers. (6) The conveyance of taxi passengers and their personal effects. (7) From Vaal-Reefs No 1 taxi rank to a radius of 80 (eighty) kilometers and back. (Transporting people with their personal belongings).

OP.212033. (2) Jerry F ID No 581215558086. (3) District: Wesselsbron, 1023 Moabistraat, Monyakeng, Wesselsbron, 9680. (4) Replacement of vehicle. (5) 1 x 15 passengers. (6) The conveyance of taxi passengers and their personal effects. (7) On trips within a radius of 50 (fifty) km from Wesselsbron GPO.

OP.212036. (2) Lenkolobe PJ ID No 4307095139080. (3) District: Klerksdorp, PO Box 3784, Muzimuhle, Orkney, 2627. (4) New Application. (5) 1 x 15 passengers. (6) The conveyance of taxi passengers and their personal effects. (7) From No. 7 Village Vaal-Reefs to Orkney and areas situated 80 (eighty) kilometers radius and back. Vehicle to be stationed at House B904 Umuzimuhle Vaal-Reefs.

OP.212039. (2) Joya TE ID No 4712265389086. (3) District: Klerksdorp, 4168 Ext 7, Jouberton, Klerksdorp, 2570. (4) New Application. (5) 1 x 5 passengers. (6) The conveyance of taxi passengers and their personal effects. (7) Op ritte na punte geleë binne 'n radius van 80 (tagtig) kilometers vanaf Hoofposkantoor Klerksdorp en terug.

OP.212043. (2) Legalanyane JA ID No 5607205779082. (3) District: Klerksdorp, 5936 Ext 10, Jouberton, Klerksdorp, 2574. (4) Transfer of permit, Permit No. 209793 from TD Nteleki. (5) 1 x 14 passengers. (6) The conveyance of taxi passengers and their personal effects. (7) Authority as in above mentioned permit(s).

OP.212044. (2) Mofokeng MS ID No 2802125226081. (3) District: Klerksdorp, X1649 Jouberton, Klerksdorp, 2570. (4) Uitbreiding van gebied. (5) 1 x 15 passengers. (6) The conveyance of taxi passengers and their personal effects. (7) From Impala Garage corner of Buffelsdoorn Road Central Avenue Flamwood Klerksdorp to points situated within a radius of 80 (eighty) kilometers from Impala Garage corner of Buffelsdoorn Road Central Avenue Flamwood Klerksdorp and back.

OP.212045. (2) Matla MP ID No 5802255784088. (3) District: Kroonstad, 4024 Constantia Park, Kroonstad, Kroonstad, 9499. (4) New Application. (5) 1 x 4 passengers. (6) The conveyance of taxi passengers and their personal effects. (7) From Kroonstad taxi rank to points situated within a radius of 80 (eighty) kilometers from Kroonstad General Post Office and back.

OP.212048. (2) Tsekane NM ID No 3401150245089. (3) District: Welkom, 3357 Thabong, Welkom, 9463 c/o Letsitsa J.B., P.O. Box 74, Motsethabong, Welkom, 9463. (4) Replacement of vehicle. (5) 1 x 7 passengers. (6) The conveyance of taxi passengers and their personal effects. (7) Op ritte vanaf staanplek voor Oasis Padkafee te Riebeeckstad na punte geleë binne 'n radius van 20 (twintig) kilometers vanaf Welkom Hoofposkantoor en terug. Voertuig gestasioneer te word te Oasis Padkafee te Riebeeckstad en vandaar te Opereer.

OP.212052. (2) Sikhumba V ID No 5403025825085. (3) District: Welkom, 23964 Thabong, Welkom, Welkom, 9463, c/o Letsitsa J.B., P.O. Box 74, Motsethabong, Welkom, 9463. (4) New Application. (5) 1 x 4 passengers. (6) The conveyance of taxi passengers and their personal effects. (7) Op ritte na punte geleë binne 'n radius van 80 (tagtig) kilometers vanaf Welkom Hoofposkantoor en terug.

OP.212070. (2) Madikiza ZE ID No 5251765. (3) District: Delareyville, 44 Du Toitstraat, Delareyville, 2770. (4) Bestaande permit met bykomende magtiging. (5) 1 x 15 passengers. (6) The conveyance of taxi passengers and their personal effects. (7) (a) From Delareyville taxi rank situated at Du Toit Street turn left into Route No. R47 via Sannieshof Biesiesvlei up to Lichtenburg and join 12th Avenue turn left to join Hendrik Potgieter Street turn right to join Route No. 52 proceed to Koster turn left to follow the same Route R52 up to T-junction of Route R27 then turn right to follow the same route up to Rustenburg Taxi Rank situated Malaan Street from Delareyville Taxi Rank situated at Du Toit Street to Johannesburg along the following routes:

From Du Toit Street turn left to join General Deley Street proceed with same street which becomes R47 via Sannieshof up to Biesiesvlei then turn right to join R375 up to Coligny join R47 via Bodenstein, Ventersdorp, Randfontein, Leratong Hospital Roodepoort then join Main Reef Road through Market Street then left with West Street up to Pim Street, Newtown Taxi Rank Johannesburg off load and load.

Return journey: From Pim Street, Newtown Johannesburg via West Street, Ussher Street Trump Street M1 South the R29 via Potchefstroom up to Klerksdorp turn left into Park Street and left into North to Taxi Rank off load and load turn right into Emily Hobhouse Street turn left into Church Street along R29 through Main Reef Road turn right into R503 Road to Hartebeesfontein turn left into R507 via Ottosdal to Delareyville up to T-junction turn right into General Delarey Street turn left into R47 to Vryburg up to T-junction turn right into R30 to Vryburg Town Taxi Rank load and off load proceed with Mark Street turn left and join R27 to Kuruman Taxi Rank (Dries van Zyl Taxi and Bus Rank Kuruman) off load and load. Return with the same route as described above to Delareyville.

Route 2: From Delareyville Taxi Rank to Schweizer-Reneke via R507 then join R506 pass Migdol up to Schweizer-Reneke Taxi Rank.

Return journey: From Schweizer-Reneke via the same route up to Delareyville then follow R47 the turn left with unnamed route to Atamelang Township. Vehicle to be stationed at De Toit Street Taxi Rank at Delareyville. From Delareyville Taxi Rank to Schweizer-Reneke via R507 then join R506 pass Migdol up to Schweizer-Reneke Taxi Rank.

Return journey: From Schweizer-Reneke via the same route up to Delareyville then follow R47 the turn left with unnamed route to Atamelang Township. Vehicle to be stationed at Du Toit Street Taxi Rank at Delareyville.

Bykomende magtigings: (b) From Atamelang Township District of Delareyville to places situated within a radius of 500 (five hundred) kilometres within the Republic of South Africa and back to the place where the party was picked up in the first instance. Subject to the express condition that the conveyance of such a party may only be undertaken if the same party undertakes the forward and return journeys as a unit with the sole mutual purpose of attending one or more of the following: (i) A wedding. (ii) A funeral. (iii) A religious gathering. (iv) A sports meeting whether as participants or spectators. (v) A picnic or any similar kind of organised entertainment or recreation.

Time table: Monday to Sunday.

Fare: As per agreement.

OP. 212078. (2) Mokoto IS ID No 4602045269080. (3) District: Lichtenburg, 3061 Zone 2, Lichtenburg, Lichtenburg, 2740. (4) New application. (5) 1 × 14 passengers. (6) The conveyance of taxi passengers and their personal effects. (7) (a) Taxi service from Lichtenburg to points situated within an area a radius of 50 (fifty) kilometers from Lichtenburg General Post Office and back. (b) From any points situated within an area with a radius of 50 (fifty) kilometers from Lichtenburg and back. (c) The vehicle will be stationed at Lichtenburg. (d) Casual trips as and when required from any point situated with a radius of 50 (fifty) kilometers determined from points situated within a radius of 200 (two hundred) kilometers and back.

OP. 212081. (2) Lephane GP ID No 6511015554082. (3) District: Potchefstroom, 2376, Ikageng, Potchefstroom, 2520. (4) Transfer of Permit No. 210498 from MD Lefakane. (5) 1 × 10 passengers. (6) The conveyance of taxi passengers and their personal effects. (7) Authority as in above mentioned permit(s).

OP. 212085. (2) Tau JN ID No 5704275268086. (3) District: Klerksdorp, 4731 Jouberton, Klerksdorp, 2570. (4) Additional vehicle. (5) 1 × 14 passengers. (6) The conveyance of taxi passengers and their personal effects. (7) On trips from Jouberton Taxi Rank Klerksdorp to points situated within a radius of 50 (fifty) kilometers from Jouberton Klerksdorp Taxi Rank and back to the point of departure.

OP. 212087. (2) Twane SE ID No 4108065443084. (3) District: Klerksdorp, 3456 Extension 7, Jouberton, Klerksdorp, 2574 c/o Mokonopi, X442 Jouberton Location, Klerksdorp, 2570. (4) New application. (5) 1 × 6 passengers. (6) The conveyance of taxi passengers and their personal effects. (7) Within a radius of 50 (fifty) kilometers from Jouberton Taxi Rank and back. Proceed with Phelindaba Road to Extension 6, 7, 8, 10, 12, 13 and back with Phelindaba Road to Jouberton Taxi Rank. To operate locally in Jouberton only.

OP. 212088. (2) Nombewu MS ID No 5705045298089. (3) District: Klerksdorp, X433 Jouberton, Klerksdorp, Klerksdorp, 2574 c/o Mokonopi, X442 Jouberton Location, Klerksdorp, 2570. (4) New application. (5) 1 × 6 passengers. (6) The conveyance of taxi passengers and their personal effects. (7) To operate within the radius of 50 (fifty) kilometers from Jouberton Taxi Rank and back. These are locally transporting operating within Jouberton only.

OP. 212089. (2) Letube JR ID No 6605285407086. (3) District: Klerksdorp, 679 Jouberton, Klerksdorp, Klerksdorp, 2574 c/o Mokonopi, X442 Jouberton Location, Klerksdorp, 2570. (4) New application. (5) 1 × 6 passengers. (6) The conveyance of taxi passengers and their personal effects. (7) Within a radius of 50 (fifty) kilometers from Jouberton Taxi Rank and back. To operate internally (Local) in Jouberton. From taxi rank left Phelindaba Road proceed to Extension 6, 7, 8, back with Tirisano Road to Jouberton Taxi Rank Local only.

OP. 212093. (2) Moerane ED ID No 6807225523085. (3) District: Potchefstroom, 184 Lekhele Straat, Potchefstroom, Potchefstroom. (4) New application. (5) 1 × 14 passengers. (6) Die vervoer van taxi passasiers en persoonlike bagasie. (7) Vanaf 184 Ikageng Potchefstroom na punte geleë binne 'n radius van 160 (honderd en sestig) kilometers vanaf 184 Ikageng Potchefstroom en terug. Voertuig gestasioneer te word te 184 Ikageng Potchefstroom.

OP. 212095. (2) Lelimo EI ID No 4307205346088. (3) District: Welkom, St Helena Village 73, Welkom, 9460. (4) New application. (5) 1 × 15 passengers. (6) The conveyance of taxi passengers and their personal effects. (7) From St. Helena Gold Mine to points within a radius of 80 (eighty) kilometers as from the Main Welkom Post Office and back.

OP. 212096. (2) Lekaota MM ID No 6909125354080. (3) District: Odendaalsrus, 123 Block 6, Odendaalsrus, 9460. (4) New application. (5) 1 × 15 passengers. (6) The conveyance of taxi passengers and their personal effects. (7) From Kutlwanong Odendaalsrus to points situated within a radius of 200 (two hundred) kilometers from General Post Office at Odendaalsrus and back. The conveyance of such a party may be undertaken if the same party undertakes the forward and return journey as a unit with the sole mutual purpose of attending one or more of the following: A wedding, a funeral, a religious gathering, a sports meeting, whether as participants or as spectators, a picnic or any similar kind of organized entertainment or recreation.

OP. 212097. (2) Raleie RE ID No 6412035365080. (3) District: Odendaalsrus, 65 Block 5, Kutlwanong, Odendaalsrus, 9460. (4) Additional vehicle. (5) 1 × 15 passengers. (6) The conveyance of taxi passengers and their personal effects. (7) Vanaf Odendaalsrus na punte geleë binne 'n radius van 30 (dertig) kilometers vanaf Hoofposkantoor, Odendaalsrus en terug.

OP. 212099. Tlali ML ID No 2907105125086. (3) District: Kroonstad, 3447 Phomolong, Kroonstad, Kroonstad, 9499. (4) New application. (5) 1 × 4 passengers. (6) The conveyance of taxi passengers and their personal effects. (7) Vanaf 3447 Phomolong Kroonstad na punte geleë binne 'n radius van 100 (honderd) kilometers vanaf Hoofposkantoor, Kroonstad en terug na die vertrek punt. Voertuig gestasioneer te word te 3447 Phomolong Kroonstad.

PRETORIA

Address to which representations must be submitted: The Secretary, Local Road Transportation Board, Private Bag X155, Pretoria, 0001, and the respective applicant.

Adres waarheen vertoë gerig moet word: Die Sekretaris, Plaaslike Padvervoerraad, Privaat Sak X155, Pretoria, 0001, en die betrokke aplikant.

Full particulars in respect of each application are open to inspection at the Local Road Transportation Board's office.

Volle besonderhede ten opsigte van elke aansoek lê ter insae by die Plaaslike Padvervoerraad se kantoor.

N2919/B3176/APP38098. (2) Northam Platinum Ltd I.D77/03282/06, P O Box 441, Thabazimbi. (3) District Thabazimbi. (4) New application. (5) LJC 059 T 29 pass, LPX 301 T 29 pass, PVY 603 T 66 pass and LDJ 256 T 66 pass. (6) Own employees. (7) Within a radius of 400 (four hundred) kilometres of the Northam Platinum Mine, Zondereinde.

G235/T7129. (2) Fikile Khanyisile Gama, I.D6210090616086, P/A P O Box 2944, Nelspruit, 1200. (3) District Nsikazi. (4) Transfer of Public Road Carrier Permit Nr. OP559347. (5) 1 x 15 passengers combi KD 9070. (6) Passengers and their personal effects. (7) Authority as in above mentioned permit.

OP. 35999. (2) Letswalo MO, ID No 3901160330086. (3) Distrik: Pretoria, 120 Matlejoane Street, Saulsville, 0125, p/a T Maake, Posbus 38, Atteridgeville, 0008. (4) Oordrag van Permit, Permit No. 14198 van PW P W Letsoalo, Permit No. 14199 van PW P W Letsoalo, Permit No. 31091 van PW P W Letsoalo, Permit No. 31092 van PW P W Letsoalo. (5) 4 x 15 passasiers. (6) Die vervoer van taxi passasiers en persoonlike bagasie. (7) Magtiging soos in bogenoemde permit(te).

OP. 36296. (2) Komana M O, ID No 3206115224081. (3) District: Pietersburg, P O Box 631, Lebowaikgomo, 0737, c/o S Ntuli, Posbus 3876, Pretoria, 0001. (4) Transfer of permit, Permit No. 26971 from S Ntsoane. (5) 1 x 14 passengers. (6) The conveyance of taxi passengers and their personal effects. (7) Authority as in above mentioned permit(s).

OP. 37067. (2) Molokoane P R, ID No 4407170101005. (3) District: Rustenburg, P O Box 3941, Rustenburg, 0300, c/o I S Mataboge, P O Box 3941, Rustenburg, 0300. (4) Transfer of permit, Permit No. 23210 from B J Bogatsu. (5) 1 x 15 passengers. (6) The conveyance of taxi passengers and their personal effects. (7) Authority as in above mentioned permit(s).

OP. 37367. (2) Sibiyi B J, ID No 6306165598082. (3) District: Pretoria, 6366 Section R, Mamelodi West, 0122, c/o Josephine Mohlodi, P O Box 97102, Presas, 0114. (4) Transfer of permit, Permit No. 26293 from RJ Msiza. (5) 1 x 15 passengers. (6) The conveyance of taxi passengers and their personal effects. (7) Authority as in above mentioned permit(s).

OP. 37392. (2) Mokienie F, ID No 5209055017083. (3) Distrik: Brits, Posbus 87, Skeerpoort, 0232, p/a E Banyatsang, Blok K 115, Soshanguve, 0152. (4) Oordrag van permit, Permit No. 56067 van MT Mmethi. (5) 1 x 14 passasiers. (6) Die vervoer van taxi passasiers en persoonlike bagasie. (7) Magtiging soos in bogenoemde permit(te).

OP. 38007. (2) Lebepe T J, ID No 4601015950083. (3) Distrik: Wonderboom, Tweefontein, Moretele, 0000, p/a J Moabi, 1016 Zone L, Soshanguve, 0152. (4) Oordrag van permit, Permit No. 35925 van DR Ramare. (5) 1 x 15 passasiers. (6) Die vervoer van taxi passasiers en persoonlike bagasie. (7) Magtiging soos in bogenoemde permit(te).

OP. 38009. (2) Mothobi S M, ID No 6208085813080. (3) District: Rustenburg, 1918 Ext 2, Boitekong, Paardekraal, 0000, c/o G le Roux, 6 Mashaba Street, Atteridgeville, 0008. (4) Transfer of permit, Permit No. 13878 from DB Nare. (5) 1 x 14 passengers. (6) The conveyance of taxi passengers and their personal effects. (7) Authority as in above mentioned permit(s).

OP. 38011. (2) Selome N V, ID No 5908105940083. (3) District: Rustenburg, 1194 Hartebeesfontein, Rustenburg, 0300. (4) Transfer of permit, Permit No. 51216 from FM Makgale. (5) 1 x 13 passengers. (6) The conveyance of taxi passengers and their personal effects. (7) Authority as in above mentioned permit(s).

OP. 38015. (2) Ntuli J M, ID No 5707270274082. (3) Distrik: Witbank, Posbus 918, Empumalanga, 0458. (4) Oordrag van permit, Permit No. 7925 van TJ Ntuli. (5) 1 x 13 passasiers. (6) Die vervoer van taxi passasiers en persoonlike bagasie. (7) Magtiging soos in bogenoemde permit(te).

OP. 38019. (2) Mtsweni S K, ID No 5402235481085. (3) Distrik: Groblersdal, Posbus 451, Siyabuswa, 0472, p/a P D Rapau, 2290 Block L, Soshanguve, 0152. (4) Oordrag van permit, Permit No. 19828 van EM Mahlangu. (5) 1 x 4 passasiers. (6) Die vervoer van taxi passasiers en persoonlike bagasie. (7) Magtiging soos in bogenoemde permit(te).

OP. 38024. (2) Manyoro S, ID No 6012246020084. (3) District: Soutpansberg, P O Box 1138, Louis Trichardt, 0920, c/o E Banyatsang, Blok K 115, Soshanguve, 0152. (4) Transfer of permit, Permit No. 21501 from SC Rambuwani. (5) 1 x 13 passengers. (6) The conveyance of taxi passengers and their personal effects. (7) Authority as in above mentioned permit(s).

OP. 38031. (2) Motshoeni D A, ID No 6401017043088. (3) District: Groblersdal, 1052, Marble Hall, 0450, c/o S Ntuli, Posbus 3876, Pretoria, 0001. (4) Transfer of permit, Permit No. 42082 from LJ Sithole. (5) 1 x 12 passengers. (6) The conveyance of taxi passengers and their personal effects. (7) Authority as in above mentioned permit(s).

OP. 38039. (2) Mohale M F, ID No 5803110265081. (3) District: Brits, 1145 Klipgat, Mabopane, 0100, c/o G Moagi, P O Box 8106, Pretoria, 0001. (4) Transfer of permit, Permit No. 42218 from M J Mpatlanie. (5) 1 x 15 passengers. (6) The conveyance of taxi passengers and their personal effects. (7) Authority as in above mentioned permit(s).

OP. 38044. (2) Tshivhidzo E T, ID No 7005181103005. (3) District: Soutpansberg, P O Box 912, Sibasa, Venda, 0000, c/o E Tshivhidzo, P O Box 912, Sibasa, Venda, 0000. (4) New application. (5) 1 x 15 passengers. (6) The conveyance of taxi passengers and their personal effects. (7) From Jikas Wholesalers on Laatsgevonden 20 District Soutpansberg to points within an area with a radius of 25 (twenty five) kilometres from Jikas Wholesalers. From points within an area with a radius of 25 (twenty five) kilometres from Jikas Wholesalers on the Laatsgevonden 20 District Soutpansberg to the said Jikas Wholesalers. Vehicle to be station at Jikas Wholesalers.

OP. 38049. (2) Phogole M E, ID No 5305315300085. (3) District: Pietersburg, 926 Ga-Mphahlele, 0737, c/o S Ntuli, Posbus 3876, Pretoria, 0001. (4) Transfer of permit, Permit No. 60480 from JM Lekwana. (5) 1 x 15 passengers. (6) The conveyance of taxi passengers and their personal effects. (7) Authority as in above mentioned permit(s).

OP.38051. (2) Kgashane M C ID No 4712235574080. (3) Distrik: Soshanguve I, 12074 Mamelodi East, Mamelodi, 0122 p/a C Theledi, 1506 Block E, Mamelodi West, 0122 (4) Oordrag van permit, Permit No. 11416 van SD Khoza (5) 1 x 12 passasiers. (6) Die vervoer van taxi passasiers en persoonlike bagasie. (7) Magtiging soos in bogenoemde permit(te).

OP.38054. (2) Mokone P ID No 6506085431088. (3) District: Groblersdal, P O Box 1010, Dennilton, 1030. (4) Transfer of permit, Permit No. 4893 from SE Mashiloane. (5) 1 x 13 passengers. (6) The conveyance of taxi passengers and their personal effects. (7) Authority as in above mentioned permit(s).

OP.38056. (2) Mokoena MB ID No 3205130108089. (3) Distrik: Groblersdal, Posbus 97, Boleu, 0474, p/a C Theledi, 1506 Block E, Mamelodi West, 0122. (4) Oordrag van permit, Permit No. 7409 van MJ Skosana. (5) 1 x 12 passasiers. (6) Die vervoer van taxi passasiers en persoonlike bagasie. (7) Magtiging soos in bogenoemde permit(te).

OP.38058. (2) Thupi LW ID No 4012125357088. (3) District: Potgietersrus, PO Box 2225, Mahwelereng, 0626 c/o S Ntuli, Posbus 3876, Pretoria, 0001. (4) Transfer of permit, Permit No. 60458 from MS Baloyi. (5) 1 x 15 passengers. (6) The conveyance of taxi passengers and their personal effects. (7) Authority as in above mentioned permit(s).

OP.38066. (2) Mahumani M J ID No 5003165562082. (3) District: Giyane, P O Box 187, Vongane, 0930 c/o Shirinda Transport, P O Box 210, Elim Hospital, 0960. (4) New Application. (5) 1 x 15 passengers. (6) The conveyance of taxi passengers and their personal effects. (7) From Rivoningo Bottle Store on Kwaggafontein 96, District of Giyani to points within a radius of 50 (fifty) kilometres from Rivoningo Bottle Store on Kwaggafontein 96, District of Giyani and from points within a radius of 50 (fifty) kilometres from Rivoningo Bottle Store on Kwaggafontein 96, District of Giyani. Vehicle to be stationed at Rivoningo Bottle Store on Kwaggafontein 96 District of Giyani.

OP.38067. (2) Masekela M W ID No 5411195528082. (3) District: Dzanani I, Kutama, Venda, 0000 c/o Shirinda Transport, P O Box 210, Elim Hospital, 0960. (4) New Application. (5) 1 x 15 passengers. (6) The conveyance of taxi passengers and their personal effects. (7) From Manavhela School at Ha-Manavhela on the farm Kutama 255 District of Dzanani 11 direct to Madombidzha via the following places: Place Tshikwarani Farm Kutama 225 Place Muduluni Farm Kutama 225 Place Madodonga Farm Kutama 225 Place Madabani Farm Sinthumule 291 Place Ravele Farm Sinthumule 291 Place Ramantsha Farm Sinthumule 291 Place Mantsha Farm Sinthumule 291 District Dzanani 11 Place Louis Trichardt Farm Bergvliet 288 District Soutpansberg. Return Journey from Madombidzha Traverse the same route in reverse.

OP.38068. (2) Tshabalala H E ID No 5310025422088. (3) District: Soutpansberg, P O Box 187, Vongane, 0930 c/o Shirinda Transport, P O Box 210, Elim Hospital, 0960. (4) New Application. (5) 1 x 15 passengers. (6) The conveyance of taxi passengers and their personal effects. (7) From Elim Hospital taxi rank on Waterval 45 District Soutpansberg to points within a radius of 50 (fifty) kilometres from Elim Hospital taxi rank. From points within a radius of 50 (fifty) kilometres from Elim Hospital taxi rank on Waterval 45 District Soutpansberg to Elim Hospital taxi rank. Vehicle to be stationed at Elim Hospital taxi rank.

OP.38069. (2) Neluheni M D ID No 6312293119904. (3) District: Dzanani I, P O Box 210, Elim Hospital, 0960 c/o Shirinda Transport, P O Box 210, Elim Hospital, 0960. (4) New Application. (5) 1 x 15 passengers. (6) The conveyance of taxi passengers and their personal effects. (7) From Siloam taxi on Siloam 199 District Dzanani 1 to Louis Trichardt O.K. Bazaar District Soutpansberg via the following places: Places Sendedza Farm Sendedzane 200 Place Mphephu Chiefskraal Farm Mphephu 202 Place Madiwana Farm Mphephu 202 Place Rabali Farm Mphephu 202 Place Tshituni Farm Mphephu 202 Place Makhado Shopping Centre Farm Setooni 208 Tshikikinini Farm Serolle 204 Place Luvhalani Farm Dryland 718 Place Tshikuwi Farm Mopani 717 District Dzanani 1 Farm Paradise 274 District Soutpansberg Farm Wylliespoort 274 Farm Mooiplaats 274 Farm Wallacedale 799 Farm Cloudend 279 Farm Water Reserve 728 District Soutpansberg. The return journey traverses the same route in reverse. Vehicle to be stationed at Siloam taxi rank.

OP.38071. (2) Dibete J L ID No 2560922535308. (3) District: Pietersburg, 175 Moriting Section, Tembisa, Kempton Park, 1628. (4) New Application. (5) 1 x 15 passengers. (6) The conveyance of taxi passengers and their personal effects. (7) From Oakmor Station District Tembisa via Kempton Park Station to Pietersburg taxi rank and return to Oakmor Station District Tembisa Vehicle to be stationed at Oakmor Station.

OP.38073. (2) Maponya MA ID No 5702015357086. (3) District: Letaba, P O Box 48, Lenyenye, 0857, c/o C Theledi, 1506 Block E, Mamelodi West, 0122. (4) New Application. (5) 1 x 15 passengers. (6) The conveyance of taxi passengers and their personal effects. (7) From Tzaneen taxi rank District Letaba 1 to Lenyenye taxi rank District of Letaba 1 and return. Vehicle to be stationed at Tzaneen taxi rank.

OP.38075. (2) Mfolwe MS ID No 5112155639089. (3) Distrik: Thabazimbi, Posbus 1639, Mogwase, 0000 p/a A P Dippenaar, Posbus 2551, Pretoria, 0001. (4) Oordrag van permit, Permit No. 26172 van KS Letsholo. (5) 1 x 15 passasiers. (6) Die vervoer van taxi passasiers en persoonlike bagasie. (7) Magtiging soos in bogenoemde permit(te).

OP.38079. (2) Mkhabela SJ ID No 4912165691082. (3) District: Pretoria, P O Box 165, Komatipoort, 1340, c/o G G Rivombo, P O Box 46241, Belle Ombre, 0142. (4) Transfer of permit, Permit No. 19747 from MG Malabie. (5) 1 x 9 passengers. (6) The conveyance of taxi passengers and their personal effects. (7) Authority as in above mentioned permit(s).

OP.38082. (2) Finyeth J ID No 6211175068011. (3) Distrik: Middelburg, Posbus 745, Middelburg, 1050, p/a A P Dippenaar, Posbus 2551, Pretoria, 0001. (4) Nuwe aansoek. (5) 1 x 15 passasiers. (6) Die vervoer van taxi passasiers en persoonlike bagasie. (7) Binne 'n radius van 60 (sestig) kilometer vanaf Middelburg Huurmotor Staanplek in Middelburg Distrik Middelburg.

OP.38087. (2) Lekhuleni PM ID No 6305075429081. (3) Distrik: Nkomazi, P Sak X568, Hectorspruit, 1330. (4) Oordrag van permit, Permit No. 48925 van MJ Khoza. (5) 1 x 14 passasiers. (6) Die vervoer van taxi passasiers en persoonlike bagasie. (7) Magtiging soos in bogenoemde permit(te).

OP.38089. (2) Lekhuleni PM ID No 6305075429081. (3) Distrik: Nkomazi, P Sak X 568, Hectorspruit, 1330. (4) Oordrag van permit, Permit No. 36975 van MJ Khoza. (5) 1 x 15 passasiers. (6) Die vervoer van taxi passasiers en persoonlike bagasie. (7) Magtiging soos in bogenoemde permit(te).

OP.38096. (2) Masina E ID No 6611255708081. (3) District: Soshanguve I, 360 Block Y, Soshanguve, 0152 c/o G G Rivombo, P O Box 46241, Belle Ombre, 0142. (4) Transfer of permit, permit No. 44560 from M K Mabisela. (5) 1 x 15 passengers. (6) The conveyance of taxi passengers and their personal effects. (7) Authority as in above mentioned permit(s).

OP.38101. (2) Manyathela M F ID No 6702085292089. (3) Distrik: Wonderboom, 332 Seksie B, Mamelodi West, Pretoria, 0122, p/a Harries Mokadikoa, 5924 Q, Mamelodi West, 0000. (4) Oordrag van permit, Permit No. 40776 van D Mokadikoa. (5) 1 x 14 passasiers. (6) Die vervoer van taxi passasiers en persoonlike bagasie. (7) Magtiging soos in bogenoemde permit(te).

OP.38102. (2) Napo T P ID No 5910095519083. (3) District: Lydenburg, Posbus 159, Driekop, 1129 c/o J Mahlangu, P O Box 5926, Pietersburg North, 0750. (4) Transfer of permit, Permit No. 47028 from CA Mdhuli. (5) 1 x 14 passengers. (6) The conveyance of taxi passengers and their personal effects. (7) Authority as in above mentioned permit(s).

OP.38104. (2) Legodi F K ID No 5109035578081. (3) District: Seshego, P O Box 2096, Pietersburg, 0700 c/o J Mahlangu, P O Box 5926, Pietersburg North, 0750. (4) New Application. (5) 1 x 14 passengers. (6) The conveyance of taxi passengers and their personal effects. (7) From Sefahlane situated on the Farm Billingsgate 651 District Seshego to places within a radius of 50 (fifty) kilometres from the said Sefahlane. From places within a radius of 50 (fifty) kilometres from Sefahlane situated on the Farm Billingsgate 651 District Seshego to the said Sefahlane. Subject to the condition that the vehicle be stationed at the said Sefahlane.

OP.38105. (2) Molapo PK ID No 4306285164080. (3) District: Pilgrimsrest 2, P/Bag X422, Graskop, 1270 c/o J Mahlangu, P O Box 5926, Pietersburg North, 0750. (4) New application. (5) 1 x 7 passengers. (6) The conveyance of taxi passengers and their personal effects. (7) From Matibidi Local Government situated on the farm Elandsfontein 435 District Pilgrimsrest 2 to places within a radius of 85 (eighty-five) kilometres from the said Matibidi Local Government. From places within a radius of 85 (eighty-five) kilometres from Matibidi Local Government situated on the farm Elandsfontein 435 District Pilgrimsrest 2 to the said Matibidi Local Government. Subject to the condition that the vehicle be stationed at the said Matibidi Local Government.

OP.38106. (2) Mahlako M J ID No 5412155535083. (3) District: Naphuna, P O Box 181, Trichardsdal, 0890 c/o J Mahlangu, P O Box 5926, Pietersburg North, 0750. (4) New application. (5) 1 x 15 passengers. (6) The conveyance of taxi passengers and their personal effects. (7) From Botswana School situated on the farm Worcester 915 District Naphuno 2 to places within a radius of 60 (sixty) kilometres from the said Botswana School. From places within a radius of 60 (sixty) kilometres from Botswana School situated on the farm Worcester 195 District Naphuno 2 to the said Botswana School. Subject to the condition that the vehicle be stationed at the said Botswana School.

OP.38107. (2) Ledwaba M J ID No 5407055239083. (3) District: Seshego, P O Box 2096, Pietersburg, 0700, c/o J Mahlangu, P O Box 5926, Pietersburg North, 0750. (4) New application. (5) 1 x 15 passengers. (6) The conveyance of taxi passengers and their personal effects. (7) From Mashashane Post Office situated on the farm Mashashane Location 709 District Seshego to places within a radius of 50 (fifty) kilometres from the said Mashashane Post Office. From places situated within a radius of 50 (fifty) kilometres from Mashashane Post Office situated on the farm Mashashane Location 709 District Seshego to the said Mashashane Post Office. Subject to the condition that the vehicle be stationed at the said Mashashane Post Office.

OP.38116. (2) Kabini N J ID No 6407175349084. (3) District: Groblersdal, P/Bag 425, Stand No 517, Dennilton, 1030 c/o C Theledi, 1506 Block E, Mamelodi West, 0122. (4) Transfer of permit Permit No. 52951 from FJ Ntuli. (5) 1 x 15 passengers. (6) The conveyance of taxi passengers and their personal effects. (7) Authority as in above mentioned permit(s).

OP.38123. (2) Masikana P ID No 4103035597085. (3) Distrik: Rustenburg, 1653 Masilo Straat, Tlhabane, 0305, p/a E Banyatsang, Blok K 115, Soshanguve, 0152. (4) Oordrag van permit Permit No. 48511 van OL Motubatsi. (5) 1 x 15 passasiers. (6) Die vervoer van taxi passasiers en persoonlike bagasie. (7) Magtiging soos in bogenoemde permit(te).

OP.38127. (2) Masikana P ID No 4103035597085. (3) Distrik: Rustenburg, 1653 Masilo Straat, Tlhabane, 0305, p.a. S. Ntuli, Posbus 3876, Pretoria, 0001. (4) Oordrag van permit Permit No. 26614 van TW Mogapi. (5) 1 x 15 passasiers. (6) Die vervoer van taxi passasiers en persoonlike bagasie. (7) Magtiging soos in bogenoemde permit(te).

OP.38132. (2) Mkhabela SJ ID No 4912165691082. (3) District: Barberton, P O Box 165, Komatipoort, 1340, c/o G G Rivombo, P O Box 46241, Belle Ombre, 0142. (4) New application. (5) 1 x 14 passengers. (6) The conveyance of taxi passengers and their personal effects. (7) From Naas Block C Taxi Rank situated on the farm District of Komatipoort direct to Nelspruit taxi rank situated on the farm District of Nelspruit and return to Naas Block C Taxi Rank situated on the farm District of Komatipoort. Vehicle to be stationed at Naas Block C Taxi Rank situated on the farm District of Komatipoort.

OP.38137. (2) Nefolovhodwe NE ID No 5606125167609. (3) District: Soutpansberg, P O Box 176, Thohoyandou, Venda, 0000, c/o Shirinda Transport, P O Box 210, Elim Hospital, 0960. (4) Transfer of permit Permit No. 37466 from MS Mulaudzi. (5) 1 x 14 passengers. (6) The conveyance of taxi passengers and their personal effects. (7) Authority as in above mentioned permit(s).

OP.38140. (2) Mbava B S ID No 5903085704088. (3) Distrik: Soshanguve I, 2919 Zone 2, Ga-Rankuwa, 0208. (4) Oordrag van Permit No. 60477 van P Mbabua. (5) 1 x 12 passasiers. (6) Die vervoer van taxi passasiers en persoonlike bagasie. (7) Magtiging soos in bogenoemde permit(te).

OP.38142. (2) Mosoane R L ID No 4808045464080. (3) District: Pietersburg, P O Box 769, Marishane, 1064 c/o J T Masemola, P O Box 870, Marishane, 1064. (4) New application. (5) 1 x 15 passengers. (6) The conveyance of taxi passengers and their personal effects. (7) From Pietersburg Pick 'n Pay taxi rank situated on the farm Sterkloop 668 District of Pietersburg to Jane Furse taxi rank situated on the farm Vergelegen 819 District of Nebo. The vehicle to be stationed at Pietersburg Pick 'n Pay taxi rank. Return journey on the forward journey. Tariff: As per agreement with passengers. Time table: As and when required.

OP.38143. (2) Tlhwane MM ID No 3805270100548. (3) District: Bafokeng, P O Box 3941, Rustenburg, 0300, c/o I S Mataboge, P O Box 3941, Rustenburg, 0300. (4) New application. (5) 1 x 15 passengers. (6) The conveyance of taxi passengers and their personal effects. (7) From Tlhabane Hostel at Tlhabane on Boschfontein 268 District Bafokeng to place situated within a radius of 20 (twenty) kilometres from the said Tlhabane Hostel. From places situated within an area with a radius of 20 (twenty) kilometres from the said Tlhabane Hostel to the said Tlhabane Hostel at Tlhabane on Boschfontein 268 District Bafokeng. Subject to the condition and requirement that the said vehicle shall be stationed at the said Tlhabane Hostel.

OP.38144. (2) Mataboge IS ID No 5301265213089. (3) Distrik: Bafokeng, P O Box 3941, Rustenburg, 0300, p/a. I S Mataboge, P O Box 3941, Rustenburg, 0300. (4) Nuwe aansoek. (5) 1 x 15 passasiers. (6) Die vervoer van taxi passasiers en persoonlike bagasie. (7) Vanaf die plaas Boschplaats 254, geleë in Boschoort distrik Bafokeng na plekke geleë binne 'n gebied met 'n straal van 30 (dertig) kilometers vanaf genoemde die plaas Boschplaats. Vanaf plekke geleë binne 'n gebied met 'n straal van 30 (dertig) kilometers vanaf genoemde die plaas Boschplaats na genoemde die plaas Boschplaats 254 geleë in die Boschoort distrik Bafokeng. Onderhewig aan die voorwaarde en vereistes dat die hierin genoemde voertuig te die plaas Boschplaas gestasioneer te word.

OP.38145. (2) Mataboge RM ID No 5307305101302. (3) District: Rustenburg, P O Box 3941, Rustenburg, 0300, c/o I S Mataboge, P O Box 3941, Rustenburg, 0300. (4) Transfer of permit Permit No. 26103 from AB Molefe. (5) 1 x 14 passengers. (6) The conveyance of taxi passengers and their personal effects. (7) Authority as in above mentioned permit(s).

OP.38147. (2) Sedumedi MP ID No 5708010101908. (3) District: Bafokeng, B1126 Sidzuma Street, Tlhabane, 0000, c/o S Ntuli, Posbus 3876, Pretoria, 0001. (4) New application. (5) 1 x 15 passengers. (6) The conveyance of taxi passengers and their personal effects. (7) From Tlhabane Shopping Centre taxi rank at Tlhabane District Bafokeng to place situated within a radius of 25 (twenty-five) kilometres from the said Tlhabane Shopping Centre. From places situated within an area with a radius of 25 (twenty-five) kilometres from the said Tlhabane Shopping Centre to the said Tlhabane Shopping Centre taxi rank at Tlhabane District Bafokeng. Subject to the condition and requirement that the said vehicles shall be stationed at the said Tlhabane Shopping Centre.

OP.38148. (2) Seome JB ID No 6108230100904. (3) District: Bafokeng, 21833 Ext 3, Mamelodi East, 0122, c/o S Ntuli, Posbus 3876, Pretoria, 0001. (4) New application. (5) 1 x 14 passengers. (6) The conveyance of taxi passengers and their personal effects. (7) From Luka Taxi Rank Luka Village District Bafokeng to place situated within a radius of 40 (fourty) kilometres from the said Luka Taxi Rank. From places situated within an area with a radius of 40 (fourty) kilometres from the said Luka Taxi Rank to the said Luka Taxi Rank at Luka Village District Bafokeng. Subject to the condition and requirement that the said vehicles shall be stationed at the said Luka Taxi Rank.

OP.38149. (2) Tlhatlha PB ID No 59071857034088. (3) District: Seshego, Moletjie Village, District Seshego, 0742, c/o S Ntuli, Posbus 3876, Pretoria, 0001. (4) New application. (5) 1 x 14 passengers. (6) The conveyance of taxi passengers and their personal effects. (7) From Malokaneng School, Ga- Hlahla Village situated on the farm Moletjie Location 606 District Seshego to places within a radius of 80 (eighy) kilometres from the said Malokaneng School. From places within a radius of 80 (eighty) kilometres from Malokaneng School, Ga-Hlahla Village situated on the farm Moletjie Location 606 District Seshego to the said Malokaneng School.

OP.38150. (2) Mwase A ID No 4704215637086. (3) District: Bafokeng, P O Box 3941, Rustenburg, 0300, c/o I S Mataboge, P O Box 3941, Rustenburg, 0300. (4) Transfer of permit. Permit No. 60478 from J Senne. (5) 1 x 4 passengers. (6) The conveyance of taxi passengers and their personal effects. (7) Authority as in above mentioned permit(s).

OP.38154. (2) Morake DK ID No 5303195340081. (3) District: Marico, 211 Moarabi Straat, Ikageng, Zeerust, 2865. (4) New application. (5) 1 x 15 passengers. (6) The conveyance of taxi passengers and their personal effects. (7) From Zeerust District Zeerust to Mafikeng taxi rank District Mafikeng and return via forward route. From Zeerust District Zeerust to Rustenburg District Rustenburg and return to Zeerust in reverse of forward route.

OP.38155. (2) Leroto I M ID No 6109035719080. (3) Distrik: Moutse 3, Posbus 940, Dennilton, p/a C Theledi, 1506 Block E, Mamelodi West, 0122. (4) Oordrag van permit. Permit No. 13477 van MJ Kgori. (5) 1 x 15 passasiers. (6) Die vervoer van taxi passasiers en persoonlike bagasie. (7) Magtiging soos in bogenoemde permit(te).

OP.38157. (2) Mashiane JJ ID No 5511065424088. (3) District: Witbank, 1921 Ackerville, Witbank, 1035. (4) Amendment of route. (5) 1 x 15 passengers. (6) The conveyance of taxi passengers and their personal effects. Existing permit: From Ackerville District of Witbank to Witbank, District of Witbank and to Hendrina, District of Middelburg and Carolina, District of Carolina. Return trip from Carolina District of Carolina to Hendrina, District of Middelburg and to Witbank District of Witbank and to Ackerville District of Witbank. Vehicle to be stationed at 1921 Jiya Street Ackerville. *Amendment of route:* From Witbank new taxi rank District of Witbank to Kinross, Secunda, New Castle and return. From Witbank new taxi rank to Ermelo Piet Retief, Pongolo and return to Witbank new taxi rank. From Witbank new taxi rank to Hendrina, Carolina, Badplaas, Nhlazatie, Barberton and return to Witbank new taxi rank. From Witbank new taxi rank to Oshoek Border Gate and return. Subject to the condition that the vehicle be stationed at 1921 Jiyane Street Ackerville.

OP.38158. (2) Mashiane JJ ID No 5511065424088. (3) District: Witbank, 1921 Ackerville, Witbank, 1035. (4) Amendment of route. (5) 1 x 15 passengers. (6) The conveyance of taxi passengers and their personal effects. Existing permit: From Goede-hoop Colliery District Witbank to Witbank Station, District Witbank and return to Goedehoop Colliery. Subject to the proviso that no intermediate passengers to be conveyed. *Amendment of route:* From Witbank new taxi rank District of Witbank to Kinross, Secunda, New Castle and return. From Witbank new taxi rank to Ermelo, Piet Retief, Pongolo and return to Witbank new taxi rank. From Witbank new taxi rank to Hendrina, Carolina, Badplaas, Nhlazatie, Barberton and return to Witbank new taxi rank. From Witbank new taxi rank to Oshoek Border Gate and return to New Witbank taxi rank. Subject to the condition that the vehicle be stationed at 1921 Jiyane Street Ackerville.

OP.38159. (2) Mashiane JJ ID No 5511065424088. (3) District: Witbank, 1921 Ackerville, Witbank, 1035. (4) Amendment of route. (5) 1 x 14 passengers. (6) The conveyance of taxi passengers and their personal effects. Existing permit: From Ackerville District of Witbank to Witbank District of Witbank and to Bethal District of Bethal and to Standerton District of Standerton. Return trip from Standerton District of Standerton to Bethal District of Bethal and to Witbank District of Witbank and to Ackerville District of Witbank. Vehicle to be stationed at 1921 Jiya Street, Ackerville. Subject to the condition that no intermediate passengers be conveyed. *Amendment of route:* From Witbank new taxi rank District of Witbank to Kinross, Secunda, New Castle and return. From Witbank new taxi rank to Ermelo, Piet Retief, Pogolo and return to Witbank new taxi rank. From Witbank new taxi rank to Hendrina, Carolina, Badplaas, Nhlazatie, Barberton and return to Witbank new taxi rank. From Witbank new taxi rank to Oshoek Border Gate and return to new Witbank taxi rank. Subject to the condition that the vehicle be stationed at 1921 Jiyane Street Ackerville.

OP.38160. (2) Manabile AJ ID No 550720558308. (3) District: Wonderboom, 368 Section B, Mamelodi West, 0122, c/o Masemola, Mphela & Ass., 3rd Floor Room 330, Central House, Pretoria. (4) Additional authority. (5) 1 x 8 passengers. (6) The conveyance of taxi passengers and their personal effects. (7) *Existing permit:* Within the boundaries of Mamelodi District Wonderboom. Vehicle to be stationed at Mamelodi Gardens Superintendent's office. *Additional authority:* From Denneboom Station Wonderboom to Constantia Park via Mainstreet through Utterbery (Lynnwood) and in Parkstreet into Pretoria C.B.D and back to Denneboom.

- OP.38161.** (2) Makgosa R N ID No 6305125534085. (3) *Distrik:* Brits, Posbus 3959, Brits, 0000 p/a A P Dippenaar, Posbus 2551, Pretoria, 0001. (4) Oordrag van permit. Permit No. 43903 van E Mahasha. (5) 1 x 15 passasiers. (6) Die vervoer van taxi passasiers en persoonlike bagasie. (7) Magtiging soos in bogenoemde permit(te).
- OP.38164.** (2) Phogole ANP ID No 6010085505082. (3) *District:* Groblersdal, P O Box 149, Jane Furse, 1085, c/o J T Masemola, P O Box 870, Marishane, 1064. (4) New application. (5) 1 x 15 passengers. (6) The conveyance of taxi passengers and their personal effects. (7) From Groblersdal taxi rank situated on farm Klipbank 26 District of Groblersdal to Jane Furse taxi rank situated on farm Vergelegen 819 District of Nebo and return.
- OP.38167.** (2) Msiza JJ ID No 6006085615087. (3) *District:* Groblersdal, Yskraal 58, Siyabuswa, 0472, c/o E Banyatsang, Blok K 115, Soshanguve, 0152. (4) Transfer of permit. Permit No. 26864 from CM Komane. (5) 1 x 12 passengers. (6) The conveyance of taxi passengers and their personal effects. (7) Authority as in above mentioned permit(s).
- OP.38169.** (2) Nchabeleng JN ID No 5210315524082. (3) *District:* Wonderboom, P O, Masemola, 1060, c/o E Banyatsang, Blok K 115, Soshanguve, 0152. (4) Change of starting point. (5) 1 x 15 passengers. (6) The conveyance of taxi passengers and their personal effects. (7) *Existing permit:* Between Denneboom Railway Station in the District of Wonderboom and Masemola situated on Mogaleslokaasie District Nebo and return in reverse of forward journey. Subject to the condition that no intermediate passengers be conveyed. *Amendment of route:* From Denneboom Railway Station District of Wonderboom to Marble Hall District Groblersdal and return to Denneboom Railway Station. Subject to the condition that no intermediate passengers be conveyed.
- OP.38170.** (2) Chauke MC ID No 6504065306081. (3) *District:* Wonderboom, P O Box 11472, Soshanguve, 0152, c/o John and Thomson, P O Box 11472, Soshanguve, 0152. (4) Transfer of permit. Permit No. 5355 from MD Makgabo. (5) 1 x 14 passengers. (6) The conveyance of taxi passengers and their personal effects. (7) Authority as in above mentioned permit(s).
- OP.38173.** (2) Ntuli SA ID No 6202015468081. (3) *District:* Wonderboom, Block S Room 22, Mamelodi Hostel, Mamelodi, 0122, c/o L Khalo, 3153 Block B, Mabopane, 0100. (4) Transfer of permit. Permit No. 35727 from E Rambau. (5) 1 x 15 passengers. (6) The conveyance of taxi passengers and their personal effects. (7) Authority as in above mentioned permit(s).
- OP.38193.** (2) Lodi C L ID No 6811305590089. (3) *Distrik:* Wonderboom, Stand 11384, Brooklyn, 0011, p/a S Ntuli, Posbus 3876, Pretoria, 0001. (4) Oordrag van permit. Permit No. 8405 van RJ Baloyi. (5) 1 x 15 passasiers. (6) Die vervoer van taxi passasiers en persoonlike bagasie. (7) Magtiging soos in bogenoemde permit(te).
- OP.38198.** (2) Mohlake L R ID No 4811145329088. (3) *District:* Witbank, 4035 Sonyndala Street, Ackerville, Witbank, 1035, c/o G Moagi, P O Box 8106, Pretoria, 0001. (4) Transfer of permit. Permit No. 50272 from FD Lesele. (5) 1 x 12 passengers. (6) The conveyance of taxi passengers and their personal effects. (7) Authority as in above mentioned permit(s).
- OP.38200.** (2) Mashiane WT ID No 4308295441086. (3) *Distrik:* Moutse 3, Posbus 1214, Dennilton, 1030, p/a A P Dippenaar, Posbus 2551, Pretoria, 0001. (4) Oordrag van permit. Permit No. 9174 van JF Masuku. (5) 1 x 15 passasiers. (6) Die vervoer van taxi passasiers en persoonlike bagasie. (7) Magtiging soos in bogenoemde permit(te).
- OP.38205.** (2) Mojapelo G S ID No 3906065512084. (3) *District:* Soshanguve I, 1658 Block LL, Soshanguve, 0152, c/o E Banyatsang, Blok K 115, Soshanguve, 0152. (4) Transfer of permit. Permit No. 7778 from IL Baloyi. (5) 1 x 14 passengers. (6) The conveyance of taxi passengers and their personal effects. (7) Authority as in above mentioned permit(s).
- OP.38208.** (2) Mogadingoane M A ID No 6508215730082. (3) *Distrik:* Pretoria, 799 Block C, Mabopane, 0100. (4) Oordrag van permit. Permit No. 11147 van DJ Aylward. (5) 1 x 4 passasiers. (6) Die vervoer van taxi passasiers en persoonlike bagasie. (7) Magtiging soos in bogenoemde permit(te).
- OP.38213.** (2) Majoko M ID No 6511160470084. (3) *District:* Soshanguve I, P.O. Box 9432, Pretoria, 0001 c/o Lucas Phangiso, 868 Block DD, Soshanguve, 0152. (4) Transfer of permit. Permit No. 7486 from M Majoko. (5) 1 x 12 passengers. (6) The conveyance of taxi passengers and their personal effects. (7) Authority as in above mentioned permit(s).
- OP.38215.** (2) Mohlalamobe AN ID No 3606305255086. (3) *Distrik:* Letaba, Posbus 4858, Gakgapane, 0838 p/a T Maake, Posbus 38, Atteridgeville, 0008. (4) Oordrag van permit. Permit No. 13055 van NJ Moebana. (5) 1 x 15 passasiers. (6) Die vervoer van taxi passasiers en persoonlike bagasie. (7) Magtiging soos in bogenoemde permit(te).
- OP.38227.** (2) Mathole J M ID No 5905205817088. (3) *District:* Wonderboom, 21833 Morwathamaga, Mamelodi East, 0122 c/o S Ntuli, Posbus 3876, Pretoria, 0001. (4) Transfer of permit. Permit No. 49672 from K T Letswalo. (5) 1 x 14 passengers. (6) The conveyance of taxi passengers and their personal effects. (7) Authority as in above mentioned permit(s).
- OP.38229.** (2) Khopa RM ID No 5404270500084. (3) *District:* Pretoria, 51 Chauke Street, Saulsville, 0152. (4) Additional authority. (5) 1 x 14 passengers. (6) The conveyance of taxi passengers and their personal effects. (7) *Existing permit:* From Saulsville Hostel situated at Saulsville District of Pretoria via Crecy to Groothoek Hospital District of Potgietersrus and return to Saulsville Hostel. Subject to the condition that no intermediate passengers be conveyed. *Additional authority:* From Saulsville Hostel situated at Saulsville District of Pretoria to points within the municipal area of Pretoria and return. Subject to the condition that the vehicle be stationed at Saulsville District Pretoria.
- OP.38230.** (2) Mahumani M J ID No 5003165562082. (3) *District:* Giyane, P O Box 187, Vongane, 0930 c/o Shirinda Transport, P O Box 210, Elim Hospital, 0960. (4) New application. (5) 1 x 14 passengers. (6) The conveyance of taxi passengers and their personal effects. (7) From Rivoningo Bottle Store on Kwaggafontein 96 District of Giyani to points within a radius of 50 (fifty) kilometres from Rivoningo Bottle Store on Kwaggafontein 96 District of Giyani to points within a radius of 50 (fifty) kilometres from Rivoningo Bottle Store on Kwaggafontein 96, District of Giyane and, from points within a radius of 50 (fifty) kilometres from Rivoningo Bottle Store on Kwaggafontein 96 District of Giyane to Rivoningo Bottle Store on Kwaggafontein 96 District of Giyane. Vehicle to be stationed at Rivoningo Bottle Store on Kwaggafontein 96 District of Giyane.
- OP.38237.** (2) Manwatha TW ID No 5005015295086. (3) *District:* Giyane, P O Box 35, Shayandima, Venda, 0000 c/o Shirinda Transport, P O Box 210, Elim Hospital, 0960. (4) Transfer of permit. Permit No. 53851 from NJ Muthelo. (5) 1 x 14 passengers. (6) The conveyance of taxi passengers and their personal effects. (7) Authority as in above mentioned permit(s).

OP.38239. (2) Dlamini B S ID No 5810075381084. (3) District: Odi I, P O Box 36, Derby, 2820 c/o Hendrick Baloyi, 43 Hlakola Street, Saulsville, 0125. (4) Transfer of permit. Permit No. 9737 from N N Modutoane. (5) 1 x 15 passengers. (6) The conveyance of taxi passengers and their personal effects. (7) Authority as in above mentioned permit(s).

OP.38244. (2) Mudau M A ID No 4304245172087. (3) Distrik: Soshanguve I, 3113 Blok L, Soshanguve, 0152 p/a John and Thomson, PO Box 11472, Soshanguve, 0152. (4) Oordrag van permit. Permit No. 37914 van V T Ndwambi. (5) 1 x 15 passasiers. (6) Die vervoer van taxi passasiers en persoonlike bagasie. (7) Magtiging soos in bogenoemde permit(te).

OP.38247. (2) Sibiya M J ID No 5902065254080. (3) Distrik: Nzikasi, Posbus 531, Malelane, 1320 p/a E Banyatsang, Blok K 115, Soshanguve, 0152. (4) Oordrag van permit. Permit No. 7208 van M A Mdaka. (5) 1 x 15 passasiers. (6) Die vervoer van taxi passasiers en persoonlike bagasie. (7) Magtiging soos in bogenoemde permit(te).

OP.38249. (2) Tlou J J ID No 6101075574087. (3) District: Witbank, P O Box 6028, Emalahleni, Witbank, 0000. (4) Transfer of permit. Permit No. 29773 from E V Radebe. (5) 1 x 15 passengers. (6) The conveyance of taxi passengers and their personal effects. (7) Authority as in above mentioned permit(s).

OP.38252. (2) Matlou S P ID No 5112125459089. (3) District: Waterberg, PO Box 37, Beauty, 0538 c/o C Theledi, 1506 Block E, Mamelodi West, 0122. (4) Increase of passengers (9-14). (5) 1 x 9 passengers. (6) The conveyance of taxi passengers and their personal effects. (7) From Iscor Mine Hostel District Ellisras to the points within the radius of 100 (one hundred) kilometres from the said Iscor Mine. From the points within the radius of 100 (one hundred) kilometres from Iscor Mine Hostel to Iscor Hostel District Ellisras.

OP.38253. (2) Pilusa P S ID No 6610025394081. (3) District: Letaba, Box 1833, Tzaneen, 0850 c/o C Maponya, 444 Blok L, Soshanguve, 0152. (4) Additional vehicle. (5) 1 x 15 passengers. (6) The conveyance of taxi passengers and their personal effects. (7) From Tzaneen Taxi Rank situated on farm Pusela 555 District Letaba 1 to places situated within an area with a radius of 70 (seventy) kilometres from Tzaneen Taxi Rank. From places situated within 70 (seventy) kilometres from the said Tzaneen Taxi Rank to the said Tzaneen Taxi Rank.

OP.38254. (2) Mafa N J ID No 3202075190081. (3) Distrik: Pretoria, 35 Ramapulana Str, Atteridgeville, 0008 p/a T Maake, Posbus 38, Atteridgeville, 0008. (4) Oordrag van permit. Permit No. 8652 van R R Maake. (5) 1 x 9 passasiers. (6) Die vervoer van taxi passasiers en persoonlike bagasie. (7) Magtiging soos in bogenoemde permit(te).

OP.38268. (2) Mojela M V ID No 5412195670080. (3) Distrik: Phalaborwa, 54 Bluecrane St, Phalaborwa, 1390 p/a C Theledi, 1506 Block E, Mamelodi West, 0122. (4) Oordrag van permit. Permit No. 53103 van M S Moagi. (5) 1 x 15 passasiers. (6) Die vervoer van taxi passasiers en persoonlike bagasie. (7) Magtiging soos in bogenoemde permit(te).

OP.38270. (2) Mathibela J M ID No 6201135323085. (3) District: Middelburg, 10289 Makunyane Str, Mhluzi, 1053. (4) Transfer of permit. Permit No. 14984 from J Mathibela. (5) 1 x 14 passengers. (6) The conveyance of taxi passengers and their personal effects. (7) Authority as in above mentioned permit(s).

OP.38272. (2) Mahlangu F E ID No 5609305612080. (3) District: Pretoria, 209 Harvard Str, Clubview, 0157. (4) Transfer of permit. Permit No. 49378 from F J Mahlangu. (5) 1 x 12 passengers. (6) The conveyance of taxi passengers and their personal effects. (7) Authority as in above mentioned permit(s).

OP.38274. (2) Myanga W B ID No 155728841. (3) Distrik: Nzikasi, Stand 930C, Matsulu C, 0000 p/a G le Roux, 6 Mashaba Street, Atteridgeville, 0008. (4) Vermeerdering van passasiers (9-14). (5) 1 x 9 passasiers. (6) Die vervoer van taxi passasiers en persoonlike bagasie. (7) Vanaf Matsulu Poskantoor distrik Nzikazi na plekke binne 'n gebied met 'n straal van 50 (vyftig) kilometers vanaf Matsulu Poskantoor distrik Nzikazi asook vanaf plekke binne 'n gebied met 'n straal van 50 (vyftig) kilometer vanaf Matsulu Poskantoor na Matsulu Poskantoor Nzikazi. Die bostaande magtiging is onderhewig aan die volgende voorwaardes. Voertuig gestasioneer te word te Matsulu Superintendent.

OP.38276. (2) Tladi T J ID No 6701165410082. (3) District: Thabamopo, P O Box 1132, Chuniespoort, 0745 c/o E Banyatsang, Blok K 115, Soshanguve, 0152. (4) New application. (5) 1 x 15 passengers. (6) The conveyance taxi passengers and their personal effects. (7) From Harare General Dealer at Leowakgomo Zone A District Thabamopo to points within a radius of 50 (fifty) kilometres from the said Harare General Dealer. From points within a radius of 50 (fifty) kilometres from Harare General Dealer at Lebokgomo Zone A District Thabamopo to the said Harare General Dealer. Vehicle to be stationed at the said Harare General Dealer. Time Table: As and when required. Tariff: As per agreement.

OP.38291. (2) Shoba M D ID No 3512085176080. (3) District: Witbank, 3803, Ackerville, Kwa Guga, 1039. (4) Transfer of permit. Permit No. 17653 from E V Radebe. (5) 1 x 13 passengers. (6) The conveyance of taxi passengers and their personal effects. (7) Authority as in above mentioned permit(s).

OP.38296. (2) Tladi T J ID No 6701165410082. (3) District: Thabamopo, P O Box 1132, Chuniespoort, 0745 c/o E Banyatsang, Blok K 115, Soshanguve, 0152. (4) Transfer of permit. Permit No. 24077 from MC M. C. Matlala. (5) 1 x 15 passengers. (6) The conveyance of taxi passengers and their personal effects. (7) Authority as in above mentioned permit(s).

OP.38302. (2) Bopape J R ID No 3505095164088. (3) District: Pretoria, 38 Matlejoane Str, Saulsville, 0125 c/o G Le Roux, 6 Mashaba Street, Atteridgeville, 0008. (4) Transfer of permit. Permit No. 21486 from J Thubana. (5) 1 x 9 passengers. (6) The conveyance of taxi passengers and their personal effects. (7) Authority as in above mentioned permit(s).

OP.38305. (2) Broodryk S C ID No 7202210115080. (3) Distrik: Rustenburg, Posbus 2399, Rustenburg, 0300. (4) Oordrag van permit. Permit No. 55130 van A A du Toit. (5) 1 x 14 passasiers. (6) Die vervoer van taxi passasiers en persoonlike bagasie. (7) Magtiging soos in bogenoemde permit(te).

OP.38307. (2) Broodryk S C ID No 7202210115080. (3) Distrik: Rustenburg, Posbus 2399, Rustenburg, 0300. (4) Oordrag van permit. Permit No. 5062 van A A du Toit. (5) 1 x 14 passasiers. (6) Die vervoer van taxi passasiers en persoonlike bagasie. (7) Magtiging soos in bogenoemde permit(te).

OP.38319. (2) Phaphathi N F ID No 4908145315081. (3) District: Sekgosese 2, P.O. Box 22, Munnik, 0703 c/o C Theledi, 1506 Block E, Mamelodi West, 0122. (4) New application. (5) 1 x 66 passengers. (6) The conveyance of organised parties. (7) Persons who have organised themselves into a party and their personal baggage from places within a radius of 10 (ten) kilometres from Phaphathi Store at Ga-Sekgopo on the farm Sekgopo's Location 821 District Sekgosese to points situated within a radius of 480 (four hundred and eighty) kilometres from Phaphathi Store and return to the place where the party was picked up in the first instance. Subject to the express condition that the conveyance of such a party may only be undertaken if the same party undertakes the forward and return journey as a unit with the sole mutual purpose of attending one or more of the following. (1) A funeral. (2) A religious whether as participants or as spectators. (5) An educational gathering. (6) A picnic or any similar kind of organised entertainment or recreation. Time table: As and when required. Tariff. As per agreement.

OP.38320. (2) Hlongwane E K ID No 6908025540802. (3) District: Wonderboom, 7921 Block F, Mamelodi, 0122 c/o C Theledi, 1506 Block E, Mamelodi West, 0122. (4) New application. (5) 1 x 15 passengers. (6) The conveyance of taxi passengers and their personal effects. (7) From Mamelodi Hostel Taxi Rank situated at Mamelodi District of Wonderboom within the boundaries of Mamelodi only and return. Vehicle to be stationed at Mamelodi Hostel Taxi Rank.

OP.38324. (2) Sambo M ID No 5603275444087. (3) District: Barberton, P O Box 165, Komatipoort, 1340 c/o G G Rivombo, P O Box 46241, Belle Ombre, 0142. (4) New application. (5) 1 x 14 passengers. (6) The conveyance of taxi passengers and their personal effects. (7) From Naas Block C Taxi Rank situated on the farm District Komatipoort direct to Nelspruit Taxi Rank situated on the farm District of Nelspruit and return to Naas Block C Taxi Rank situated on the farm District of Komatipoort. Vehicle to be stationed at Naas Block C Taxi Rank situated on the farm District of Komatipoort.

OP.38330. (2) Mathebula A J ID No 5811055336080. (3) District: Witrivier, P O Box 853, Mkhuhlu, 1246 c/o P Magane, 5698 Section Q, Mamelodi West, 0122. (4) New application. (5) 1 x 15 passengers. (6) The conveyance of taxi passengers and their personal effects. (7) From Mkhuhlu situated in Hazyview District Whiteriver to Witbank Taxi Rank District Witbank. From Witbank Taxi Rank District Witbank to Mkhuhlu situated in Hazyview District Whiteriver. Subject to the proviso that no intermediate passengers to be conveyed.

PRETORIA

NATIONAL TRANSPORT COMMISSION, PRETORIA

NASIONALE VERVOERKOMMISSIE, PRETORIA

Address to which representations must be submitted: The Director-General: Transport, Division of Road Transportation, Private Bag X193, Pretoria, 0001, and the respective applicant.

Adres waarheen vertoë gerig moet word: Die Direkteur-generaal: Vervoer, Afdeling Padvervoer, Privaat Sak X193, Pretoria, 0001, en die betrokke aplikant.

(1) D14/2/1/6/1899 (A3/7) Cape Town. (2) Wayfarer Adventures CC t/a Safari Tour Industry/4 Norwich Avenue, Observatory, 7925/P O Box 131, Observatory, 7925/Additional vehicle. (3) 1 x 18 (4 x 4) seater vehicle, converted 1972 Bedford -CA741-498. (4) Tourists and their personal effects. (5) From points within a radius of 10 km of Cape Town station, Adderley Street as well as from D F Malan Airport, as well as from points within a radius of 30 km from Jeppe Street, Jeppe Street, Johannesburg to points within the Republic of South Africa as well as to the borders between RSA/Namibia and Zimbabwe and return.

(1) D14/2/1/6/2258 (A5/4) Durban. (2) P Rose t/a Fisheagel Tours Safari's/26 Robbins Road, Salt Rock, Natal, 4390/P O Box 130, Umhlali, Natal, 4390/New application. (3) 1 x (4 x 4) 6 Seater vehicle - NT 15964. (4) Tourists and their personal effects. (5) From points within a radius of 60 km from 26 Robbins Road, Salt Rock, Natal to points within the RSA and return.

(1) D14/2/1/6/2251 (A4/1) Port Elizabeth. (2) D E Knox t/a Knox Tours/PTN189/52, Bovenlangvallei, District George/P O Box 526, Wilderness, 6560/New application. (3) 1 x 5 Seater vehicle - CC53357. (4) Tourists and their personal effects. (5) Within a radius of approximately 150 km from Wilderness and return.

(1) D14/2/1/6/2221 (A2/20) Johannesburg. (2) H C Lombard t/a Specialised Travel Services/Waterval Street 58, Selcourt, Springs/P O Box 11257, Selcourt, 1567/New application. (3) 1 x 10 seater minibus to be advised. (4) Tourists and their personal effects. (5) From points within a radius of 20 km of the Sandton Sun Hotel, Johannesburg to any points within the RSA and return.

(1) D14/2/1/6/2231 (A1/58) Pretoria. (2) Kwamuelo Tours and Safaris/310 Edna Street, Lynnwood Park, 0081/P O Box 905-1228, Garsfontein, 0042/New application. (3) 1 x 7 seater vehicle - RGV 254 T. (4) Tourists and their personal effects. (5) From points within a radius of 60 km of 310 Edna Street, Lynnwood Park to any point within the RSA and return.

(1) D14/2/1/6/2252, (A1/65), Pretoria. (2) Andries Petrus Venter/Posbus 601, Warmbad TVL/Nuwe aansoek. (3) 1 x 5 sitplek voertuig NNL751T. (4) Huurmotor passasiers en toeriste. (5) Vanaf punte binne 'n radius van 10km vanaf Warmbad inligtingskantoor na punte binne 'n radius van 100km vanaf Warmbad en terug.

(1) D14/2/1/6/2254 (A2/39) Johannesburg. (2) Frederil Albert Budai T/a Heritage Safaris/ 25 Freesia Avenue, Verwoerdpark, Alberton/P.O. Box 8778, Verwoerdpark Alberton, 1453/New application. (3) 1 x 15 seater vehicle RPY471T. (4) Tourist and their personal effects. (5) From points within a radius of 30km from Jan Smuts International Airport to points within the PWV and Eastern Transvaal (Game lodges and Kruger National Park) and return to points of embarkment.

(1) D14/2/1/6/2267 (A2/49) Johannesburg. (2) Nicholas John Tasioulas t/a Mozambique Connection Travel Company/63 Rigger Road, Spartan, Kempton Park, 1620/P.O. Box 3781, Kempton Park, 1620/New application. (3) 1 x 10 seater micro bus PYN 286T. (4) Tourists. (5) Tourists will be picked up at Rocky Street Back Packers in Yeoville and conveyed directly along the N4 to Komatipoort where they will cross the Lebombo Border control and enter Mozambique. The return journey is exactly the same Komatipoort back to Johannesburg (along the N4).

(1) D14/2/1/6/2271 (A1/83) Pretoria. (2) L J Haasbroek h/a Haasbroek Busdiens/Perseel No 2, Witrivier/Posbus 735, Witrivier, 1240/Nuwe aansoek. (3) 1 x 41 sitplek voertuig KNM 796T en 1 x 45 sitplek voertuig JFV498T. (4) Toeriste. (5) Vanaf Witrivier en Nelspruit na plekke binne 'n radius van 600 km vanaf Nelspruit Poskantoor en terug na Witrivier en Nelspruit.

(1) D14/2/1/6/2270 (A2/48) Johannesburg. (2) Gillian Mary Taylor t/a Taylor Tours/No 3 Poplar Place, Borrowdale Road, Riverclub, Sandton/P.O. Box 718, Riverclub, 2149/New application. (3) 1 x 4 seater motor car. (4) Tourist and their personal effects. (5) Between points within a radius of 400 (four hundred) kilometres from the GPO at Jeppe Street, Johannesburg.

(1) D14/2/1/9/93 (A14/60) RSA/Namibia. (2) Ockert Cornelius du Plessis t/a Namibia Livestock Carriers, 6 Faraday Street, Otjiwarongo, Namibia. *Postal address:* Herbert Burman & Company, P.O. Box 9289, Johannesburg, 2000/New application. (3) 1 x 16 400 kg Henred s/trailer, N3265OT; 1 x 32650 kg Henred semi trailer, N3264OT; 1 x 16 000 kg Henred semi trailer, N2587OT; 2 x 25 750 kg SA Truckbodies trailers, N3976OT, N2859OT; 4 x 30 000 kg Trail Equip semi trailer, N1436OT, N1435OT, N1390OT, N1392OT; 3 x 34 400 kg SA Truckbodies trailers, N628OT, N1315OT, N1314OT; 2 x 16 400 kg SA Truckbodies trailers, N635OT, N1323OT; 1 x 31 000 kg Trail Equip semi trailer, N1455OT; 2 x 16 400 kg SA Truckbodies trailers, N635OT, N1323OT; 1 x 31 000 kg Trail Equip semi trailer, N1455 kg; 1 x 30 000 kg Interlink semi trailer, N3925OT; 1 x 36 000 kg Interlink semi trailer, N3926OT; 1 x 31 500 Prinsloo semi trailer, N2586OT. (4) (a) Goods all classes (4) (b) Goods all clases. (5) (a) From Nakop and/or Noordoewer border posts on the RSA/Namibia border to points within the Republic of South Africa. (5) (b) From points within the Republic of South Africa to the border of RSA/Namibia at Nakop and/or Noordoewer en route to points within Namibia.

(1) **D14/2/1/8/2 (A13/31) RSA/Mozambique.** (2) Panthera Azul t/a Connection Southern Development CC; 64 Fir Road, Glen Hazel, Johannesburg, 2001. *Postal address:* InterAfrica Transport Consultants (Pty) Ltd, P.O. Box 16307, Doornfontein, 2028, Additional Vehicle. (3) 1 × 65 seater bus funtion particulars to be advised. (4) Persons na particular bus route and their personal effects. (5) From Johannesburg to RSA/Mozambique border at Lebombo border post and return via the following route: Depart at Town Inn Hotel in Polly Street, Johannesburg, left in Kitchener Avenue, Broadway Avenue then with R22 via Witbank then with N4 via Middelburg, Nelspruit, via Lebombo Border Post, RSA/Mozambique border and return via the same route to Polly Street, Johannesburg. Subject to the condition that no intermediate passengers to be picked up or set down. *Time table:* As and when required. *Tariffs:* As per agreement.

(1) **D14/2/1/7/33 (A12/48) RSA/Zimbabwe.** (2) Jurie Anatius Soterus Blanché h/a Metal TRP Skroot Handelaar, Masonstraat 15, Vryheid. *Posadres:* Posbus 1508, Vryheid/Nuwe Aansoek. (3) 1 × 15 600 kg Toyota Hino trok, NV14019, 1 × 2 450 Isuzu bakkie, NV19926. (4) Oz Sny toerusting en skroot metaal. (5) Vanaf PWV gebied na Beitbrug grenspos te RSA/Zimbabwe grens en terug.

(1) **D14/2/1/7/23 (A12/37) RSA/Zimbabwe.** (2) Apex Holdings Pvt Ltd t/a Supersonic Radio Manufacturing Company/Zed-line Home Furniture, 69 Josiah Chinamano Road, Donnington, Bulawayo, Zimbabwe. *Postal address:* P.O. Box 1196, Bulawayo, Zimbabwe/Transfer from Zimbabwe Electronics Corporation (OP753464/65). (3) 1 × 25 700 kg trailer 409997Y, 1 × 26 940 kg trailer, 489446E. (4) New furniture. (5) From RSA/Zimbabwe border en route from Bulawayo to Johannesburg Hardware Materials specific for Manufacturers of furniture. From Johannesburg to RSA/Zimbabwe border en route to Bulawayo.

(1) **D14/2/1/7/37 (A12/52) RSA/Zimbabwe RSA/Zambia.** (2) Specialised motos (PVT) Ltd, 15 Lorelei Close, Beverley East, Harare, Zimbabwe. *Postal address:* P.O. Box 1518, Pretoria, 0002/Replacement of vehicle. (3) 1 × 39 630 kg Trailer, 518-737T. (4) (a) Goods by means of a flat-deck vehicle destined for final delivery to the consignee thereof in Zambia and Zimbabwe. (4) (b) Goods by means of a flat-deck vehicle. (5) (a) From any point within the boundaries of the Republic of South Africa direct to the border between the Republic of South Africa and Botswana and/or Zimbabwe enroute to points situated in Zambia and Zimbabwe. (5) (b) From Zambia and Zimbabwe from the border posts on the borders between the Republic of South Africa and Botswana and/or Zimbabwe direct to any point within the boundaries of the Republic of South Africa.

(1) **D14/2/1/7/31 (A12/43) RSA/Zimbabwe.** (2) Gwendoline Muriel Francis Boulton t/a Jetmaster (PVT) Ltd, 3 Millwood Road, Workington, Harare, Zimbabwe. *Postal address:* Jetmaster (PVT) Ltd, P.O. Box 948, Harare, Zimbabwe. (3) 1 × 14 300 kg Leyland Comet, 502-748P; 1 × 11 000 kg Perfection, 502-747N. (4) Steel Fireboxes and various cast iron accessories. (5) From Beit Bridge border post at the RSA/Zimbabwe border to Johannesburg and return.

(1) **D14/2/1/7/36 (A12/51) RSA/Zambië RSA/Mozambique.** (2) Borges F J F t/a Bormou Exports CC, 8 Charmonix Terrace, Soetdoring Street, Bassonile. *Postal address:* P.O. Box 146312, Brackengardens, 1452/New application. (3) 1 × 26 000 kg truck PST 783T. (4) (a) Own goods (4) (b) Own goods. (5) (a) From Johannesburg to RSA/Zimbabwe border at Beit Bridge border post en route to Zambië. (5) (b) From Johannesburg to RSA/Mozambique border at Lebombo border.

(1) **D14/2/1/9/92 (A14/44) RSA/Namibië.** (2) Sure Trans, Plot 63, Lavenderweg, Wonderboom. *Posadres:* Sure Trans, Posbus 13558, Sinoville, 0129/Nuwe aansoek. (3) 2 × 31 420 kg busaf sleepwaens, RRX451T, RHB104T; 1 × 40 000 kg busaf sleepwa, PRB100T. (4) Bederfbare voedselprodukte asook algemene goedere. (5) Vanaf punte geleë binne die RSA na die RSA/Namibië grens via Nakop/Ariamsvlei en/of Noordoewer en/of Ariamsvlei grensposse na punte geleë binne Namibië en terug.

(1) **D14/2/1/9/63 (A14/54) RSA/Namibië.** (2) F Oelkers Pty Ltd. Nobel Sraat 9, Windhoek 9000. *Posadres:* Pretoria Vervoer-konsultante (Pty) Ltd, Posbus 3697, Pretoria, 0001/Nuwe aansoek. (3) 3 × 40 000 kg Leunwaens, verdere besonderhede verstrek te word. (4) Eie goedere alle soorte. (5) Vanaf punte geleë binne die Republiek van Suid-Afrika na die Republiek van Suid-Afrika/Republiek van Namibië grense te Nakop en Noordoewer op pad na punte binne die Republiek van Namibië.

(1) **D14/2/1/9/87 RSA/Namibië.** (2) D S Serfontein Transport, 353 Kerk Street, Potchefstroom, 2530. *Postal address:* Herbert Burman & Co., P.O. Box 9289, Johannesburg, 2000/New Application. (3) 1 × 23 400 kg Build up, DMW200T. (4) Chrome Tanning Liquor in bulk in stainless steel tank. (5) From Rosdurr Ondernemings, Potchefstroom to a point on the Republic of South Africa/Namibië border at Nakop border post en route to tanneries within Namibië.

(1) **D14/2/1/9/92 (A14/45) RSA/Namibië.** (2) Sure Trans, Plot 63, Lavenderweg, Wonderboom. *Posadres:* Sure Trans, Posbus 13558, Sinoville, 0129/Nuwe aansoek. (3) 2 × 35 200 kg Busaf sleepwaens, RNW706T, RNW705T. (4) Bederfbare voedselprodukte asook algemene goedere. (5) Vanaf punte geleë binne die RSA na die RSA/Namibië grens via Nakop/Ariamsvlei en/of Noordoewer grensposse na punte geleë binne Namibië en terug.

(1) **D14/2/1/9/103 (A14/57) RSA/Namibia.** (2) Sieberhagen Vervoerbemaking BK, Caledonstraat 14, Somerset Wes, 7129. *Posadres:* Herbert Burman & Co., Posbus 9289, Johannesburg, 2000/Nuwe aansoek. (3) 1 × 35 000 Busaf, CFM51165; 1 × 45 200 Busaf, CFM52603; 1 × 35 000 Busaf, CFM49882. (4) Algemene goedere. (5) Tussen punte geleë in die Republiek van Suid-Afrika en die Republiek van Namibië via die grensposse te Nakop en/of Vioolsdrift.

(1) **D14/2/1/9/100 (A14/48) RSA/Namibië.** (2) Malandoh Long Distance, 20 Anne Crescent Mandalay, Mitchells Plain. *Postal address:* O C Koikanyang, Legal Resources Centre, 54 Shortmarket Street, 5th Floor, Greenmarket Place, Cape Town/New application. (3) 1 × 2 550 kg, Toyota. (4) Taxi passengers. (5) From Cape Town to RSA/Namibië border at Noordoewer border post en route to Port Nolloth and return.

(1) **D14/2/1/9/89 (A14/46) RSA/Namibia.** (2) Francois Jacobus du Toit t/a FJ du Toit Trasport, 4 Maroela Street, Miederpark, Potchefstroom. *Postal address:* Herbert Burman & Co., P.O. Box 9289, Johannesburg, 2000/New application. (3) 1 × 26,700 kg Henred Trailer, LNN250T. (4) Chrome Tanning Liquor in bulk stainless steel tank. (5) From Rosdurr Ondernemings Potchefstroom to a point on the Republic of South Africa/Namibia border at Nakop border post en route to tanneries within Namibia.

(1) **D14/2/1/9/26 (A14/29) RSA/Namibië.** (2) County Carriers CC, 3 Magnolia Crescent, Valmary Park, Durbanville. *Posadres:* Transit Transport Consultants & General Agents (Pty) Ltd, Posbus 3394, Pretoria, 0001/Nuwe aansoek. (3) 3 × 34 000 kg SA Thermotruck, CY320530, CV11793, CY277544; 2 × 40 000 kg Henred, CV22133, CY115407; 1 × 40 000 kg Busaf, CY58910; 1 × 14 200 kg SA Thermotruck, CV11794; 1 × 34 000 kg SA Truckbody, CV11500; 3 × 33 000 kg Hendred, CV3434, CY268641, CY267177; 1 × 44 000 kg Henred, CV9229; 1 × 45 000 kg Zelna, CV1209; 1 × 7 000 kg Toyota, CY116416. (4) Verkoelde goedere en verpakkings materiaal. (5) Vanaf punte geleë binne die Republiek van Suid-Afrika na die RSA/Namibië grens te onderskeidelik Noordoewer en/of Nakop grensposte onderweg na punte geleë binne die Republiek van Namibië en terug.

(1) **D14/2/1/9/24 (A14/28) RSA/Namibia.** (2) Lloyd Saino Pillay t/a Luke's Trucking, 11 Umhlatuzana Road, Seaview. *Postal address:* P. O. Box 25126, Seaview, 4073/New application. (3) 1 × 26 000 kg Truck, ND375051. (4) Wax candles. (5) From Durban direct to the RSA/Namibia border at Nakop and Vioolsdrift en route to Metro, Windhoek and Metro, Tsumeb.

(1) **D14/2/1/9/102 (A14/56) RSA/Namibië.** (2) Multi Loads (Edms.) Bpk., h/a Multi Loads M A du Plessis Straat 6, Rosslyn, Pretoria. *Posadres:* C D Nel & Vennote (Tvl) BK, Posbus 1074, Pretoria, 0001/Nuwe aansoek. (3) 1 × 28822 kg platbak sleepwa, SRJ974T, 1 × 36 000 kg platbak sleepwa, SRJ977T, 1 × 40 000 kg platbak sleepwa, RCX267T, 1 × 36 000 kg platbak sleepwa, RVK701T, 1 × 28 822 kg platbak sleepwa, RVK702T, 1 × 40 000 kg platbak sleepwa, NVT206T. (4) Algemene goedere (uitgesluit verkoelde goedere & goedere wat in tankers vervoer moet word). (5) Vanaf punte geleë in die RSA na die RSA/Namibië grens te onderskeidelik Nakop en Vioolsdrift onderweg na Windhoek en terug.

(1) **D14/2/1/6/2260 (A2/41) Johannesburg.** (2) G. M. Viljoen/41 9th Avenue, Orange Grove/P O Box 608, Northlands, 2116/New application. (3) 4 × 15 seater vehicles. (4) Tourists and their personal effects. (5) From within a radius of 25 km from the Rosebank Post Office, to points within 50 km radius of the Rosebank Post Office and return.

Save a drop — and save a million

Water conservation is very important to the community and industry to ensure their survival. So save water!



Spaar 'n druppel — en vul die dam

Indien almal van ons besparingsbewus optree, besnoei ons nie slegs uitgawes nie maar wen ook ten opsigte van ons kosbare water- en elektrisiteitsvoorraad



RECYCLE HERGEBRUIK

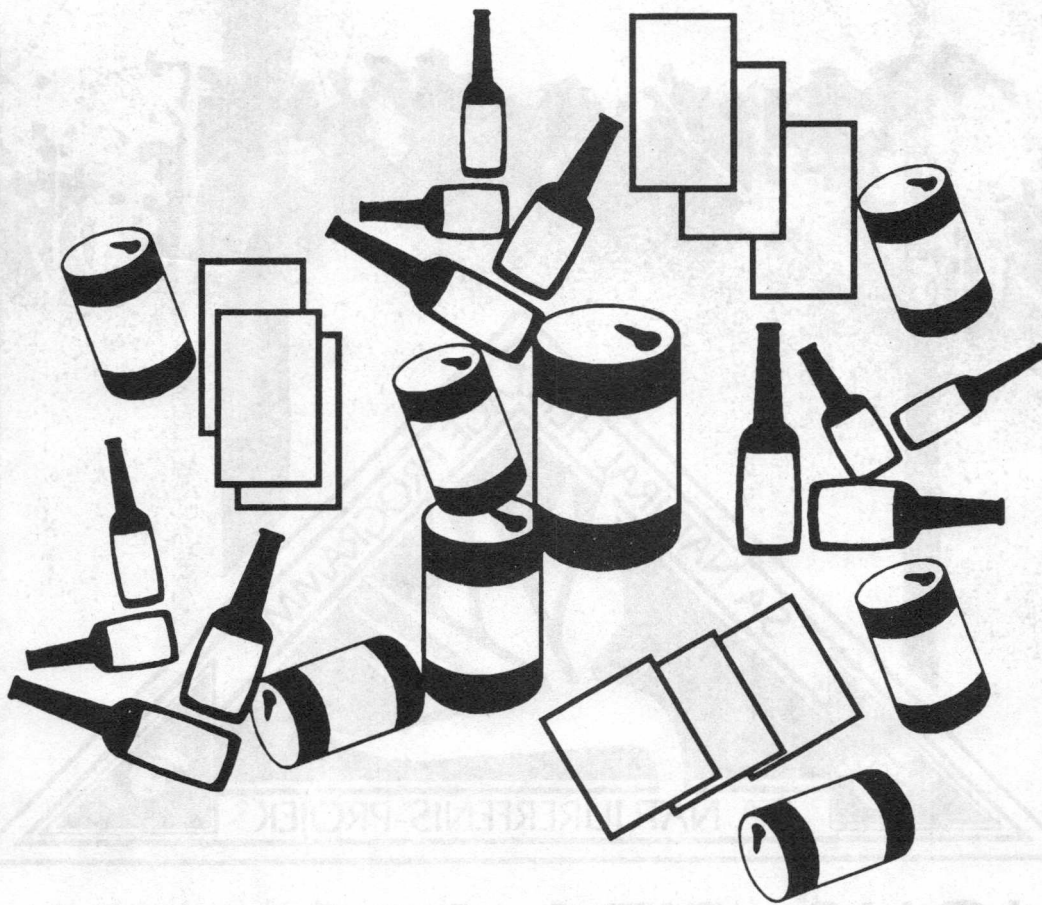

Department of Environment Affairs
Departement van Omgewingsake





IS YOUR SITE REGISTERED?
IS JOU TERREIN GEREGISTREER?

Department of Environment Affairs



Departement van Omgewingsake

IMPORTANT!!

Placing of languages: *Government Gazettes*

1. Notice is hereby given that the interchange of languages in the *Government Gazette* will be effected annually from the first issue in October.
2. For the period 1 October 1994 to 30 September 1995, English is to be placed FIRST.
3. This arrangement is in conformity with Gazettes containing Act of Parliament etc. where the language sequence remains constant throughout the sitting of Parliament.
4. *It is therefore expected of you, the advertiser, to see that your copy is in accordance with the above-mentioned arrangement in order to avoid unnecessary style changes and editing to correspond with the correct style.*

—oOo—

BELANGRIK!!

Plasing van tale: *Staatskoerante*

1. Hiermee word bekendgemaak dat die omruil van tale in die *Staatskoerant* jaarliks geskied met die eerste uitgawe in Oktober.
2. Vir die tydperk 1 Oktober 1994 tot 30 September 1995 word Engels EERSTE geplaas.
3. Hierdie reëling is in ooreenstemming met dié van die Parlement waarby koerante met Wette ens. die taalvolgorde deurgaans behou vir die duur van die sitting.
4. *Dit word dus van u, as adverteerder, verwag om u kopie met bogenoemde reëling te laat strook om onnodige omskakeling en stylredigering in ooreenstemming te bring.*

CONTENTS

INHOUD

No.	Page No.	Gazette No.	No.	Bladsy No.	Koerant No.
Transport, Department of			Vervoer, Departement van		
Bloemfontein.....	3	16010	Bloemfontein.....	3	16010
Cape Town.....	4	16010	Durban.....	11	16010
Durban.....	11	16010	Johannesburg.....	19	16010
East London.....	18	16010	Kaapstad.....	4	16010
Johannesburg.....	19	16010	Kimberley.....	36	16010
Kimberley.....	36	16010	Oos-Londen.....	18	16010
Port Elizabeth.....	37	16010	Port Elizabeth.....	37	16010
Potchefstroom.....	39	16010	Potchefstroom.....	39	16010
Pretoria.....	43	16010	Pretoria.....	43	16010
Pretoria (National Transport Commission).....	49	16010	Pretoria (Nasionale Vervoerkommissie).....	49	16010