

REPUBLIC
OF
SOUTH AFRICA



REPUBLIEK
VAN
SUID-AFRIKA

Government Gazette Staatskoerant

Vol. 352

PRETORIA, 14 OCTOBER 1994
OKTOBER

No. 16023

APPLICATIONS FOR PUBLIC ROAD CARRIER PERMITS

Particulars in respect of applications for public road carrier permits (as submitted to the respective local road transportation boards or the National Transport Commission) indicating, firstly, the reference number, and then—

- (a) the name of the applicant;
- (b) the place where the applicant conducts his business or wishes to conduct his business, as well as his postal address;
- (c) the nature of the application, that is whether it is an application for—
 - (C1) the grant of such permit,
 - (C2) the grant of additional authorisation,
 - (C3) the amendment of a route,
 - (C4) the amendment of a time-table,
 - (C5) the amendment of tariffs,
 - (C6) the renewal of such permit,
 - (C7) the transfer of such permit,
 - (C8) the change of the name of the undertaking concerned,
 - (C9) the replacement of a vehicle,
 - (C10) the amendment of vehicle particulars, or
 - (C11) an additional vehicle with existing authorisation;
—as well as, in the case of an application contemplated in C6 or C7—
 - (C12) the number of the permit concerned;
- (d) the number and type of vehicles, including the carrying capacity or gross vehicle mass of the vehicles involved in the application;
- (e) the nature of the road transportation or proposed road transportation, that is whether it involves persons or goods, or both;
- (f) the class or classes of goods that are conveyed or are to be conveyed; and
- (g) the points between or the route or routes along or the area or areas within which the road transportation is conducted or the proposed road transportation is to be conducted,

where any of (a) to (g) are applicable, are published below in terms of section 14 (1) of the Road Transportation Act, 1977 (Act, No. 74 of 1977).

In terms of regulation 4 of the Road Transportation Regulations, 1977, written representations supporting or opposing these applications must, within 21 (twenty-one) days from the date of this publication, be lodged by hand with, or dispatched by registered post to, the local road transportation board concerned in quadruplicate, and lodged by hand with, or dispatched by registered post to, the applicant at his advertised address [see (b)] in single copy.

AANSOEKE OM OPENBARE PADVERVOERPERMITTE

Besonderhede ten opsigte van aansoek om openbare padvervoerpermitte (soos ingedien by die onderskeie plaaslike padvervoerrade of die Nasionale Vervoerkommissie) met aanduiding van, eerstens die verwysingsnommer, en dan—

- (a) die naam van die aansoeker;
- (b) die plek waar die aansoeker sy besigheid dryf of wil dryf, asook sy posadres;
- (c) die aard van die aansoek, dit wil sê of dit 'n aansoek om—
 - (C1) die toestaan van sodanige permit,
 - (C2) die toestaan van bykomende magtiging,
 - (C3) die wysiging van 'n roete,
 - (C4) die wysiging van 'n tydtafel,
 - (C5) die wysiging van tariewe,
 - (C6) die hernuwing van sodanige permit,
 - (C7) die oordrag van sodanige permit,
 - (C8) die verandering van die naam van die betrokke onderneming,
 - (C9) die vervanging van 'n voertuig,
 - (C10) die wysiging van voertuigbesonderhede, of
 - (C11) 'n bykomende voertuig met bestaande magtiging is;
 - asook, in die geval van 'n aansoek in C6 of C7 bedoel—
 - (C12) die nommer van die betrokke permit;
- (d) die getal en tipe voertuie, met inbegrip van die dravermoë of die bruto voertuigmassa van die voertuie wat by die aansoek betrokke is;
- (e) die aard van die padvervoer of voorgenome padvervoer, dit wil sê of dit persone of goedere, of albei behels;
- (f) die klas of klasse van goedere wat vervoer word of vervoer staan te word; en
- (g) die punte waartussen die roete of roetes waaroor of die gebied of gebiede waarbinne die padvervoer onderneem staan te word,

waar enige van (a) tot (g) van toepassing is, word ingevolge artikel 14 (1) van die Wet op Padvervoer, 1977 (Wet No. 74 van 1977), hieronder gepubliseer.

Ingevolge regulasie 4 van die Padvervoerregulasies, 1977, moet skriftelike verstoë ter ondersteuning of bestryding van hierdie aansoeke, binne 21 (een-en-twintig) dae vanaf die datum van hierdie publikasie, in viervoud óf per hand ingedien word by, óf per geregistreerde pos gestuur word aan, die betrokke padvervoerrade en in enkelvoud óf per hand ingedien word by, óf per geregistreerde pos gestuur word aan, die aansoeker by sy gepubliseerde adres [kyk (b)].

KIMBERLEY

Address to which representations must be submitted: The Secretary, Local Road Transportation Board, Private Bag X5019, Kimberley, 8300, and the respective applicant.

Adres waarheen vertoë gerig moet word: Die Sekretaris, Plaaslike Padvervoerraad, Privaat Sak X5019, Kimberley, 8300, en die betrokke applikant.

Full particulars in respect of each application are open to inspection at the Local Road Transportation Board's office.

Volle besonderhede ten opsigte van elke aansoek lê ter insae by die Plaaslike Padvervoerraad se kantoor.

OP.302772. (2) Chounyane PJ ID No. 3910195288086. (3) District: Kimberley, 18 Phakedi Street, Galeshewe, Kimberley, 8335. (4) Additional authority. (5) 2 x 15 passengers. (6) The conveyance of taxi passengers and their personal effects. (7) Existing authority: (i) From Black Taxi Rank, Kimberley and Kimberley Station, Kimberley to points within the Magisterial District of Kimberley and return to Black Taxi Rank, Kimberley and Kimberley Station, Kimberley. (ii) On casual trips from Black Taxi Rank, Kimberley and Kimberley Station, Kimberley to points within a radius of 240 (two hundred and forty) km from G.P.O. Kimberley and return to Black Taxi Rank, Kimberley and Kimberley Station, Kimberley. On condition that the vehicle is the property of the applicant and registered as such. Additional authority: From Kimberley to Warrenton, Christiana, Bloemhof, Wolmaransstad, Klerksdorp, Potchefstroom and Johannesburg and return to Kimberley.

OP.302797. (2) Louw P ID No. 7306025446083. (3) District: Kimberley, 3922 Fish Crescent, Vergenoeg, Kimberley, 8301. (4) Transfer from J. Louw. Permit No. 300268 from J Louw. (5) 1 x 11 passengers. (6) The conveyance of taxi passengers and their personal effects. (7) Authority as in above mentioned permit(s).

OP.302798. (2) Gwate D ID No. 590516580089. (3) District: Bophuthatswana, Private Bag X336, Warrenton, Warrenton, 8530, c/o Elliot, Maris Wilmans & Hay, Posbus 179, Kimberley, 8300. (4) New application. (5) 1 x 15 passengers. (6) The conveyance of taxi passengers and their personal effects. (7) From Pampierstad Old Taxi Rank proceed along to R47 through Jan Kempdorp still on R47 proceed along the way until you reach Warrenton join R29 proceed straight to Kimberley enter Kimberley proceed straight until turn right into Pniel Road straight to taxi rank in Johnson Street near Indian Centre. Return journey: Forward journey in reverse. Scale of charges: As per agreement. Time table: As and when required. Motorcars to be stationed at Pampierstad Old Taxi Rank to Kimberley Taxi Rank near Indian Centre. This authority is valid as long as it effects the portion of the said authority falling within Republic of South Africa territory only.

OP.302807. (2) Moya J ID No. 6311195232082. (3) Distrik: Gordonia, Posbus 29, Karos, Karos, 8819. (4) Bykomende voertuig met nuwe magtiging. (5) 1 x 15 passasiers. (6) Die vervoer van taxi passasiers en persoonlike bagasie. (7) (i) Vanaf Lambrechtsdriif na Groblershoop en Upington en terug na Lambrechtsdriif. (ii) Vanaf Lambrechtsdriif na punte binne 'n radius van 200 (tweehonderd) km vanaf HPK., Lambrechtsdriif en terug na Lambrechtsdriif.

OP.302813. (2) Augustine LA ID No. 4111120064010. (3) Distrik: Kimberley, Onysingel 8, Gemdene, Kimberley, 8301. (4) Bykomende Voertuig met nuwe magtiging. (5) 1 x 15 passasiers. (6) Die vervoer van ander. (7) Werknemers en hul persoonlike besitting: Vanaf Onyxsingel 8, Gemdene, Kimberley na punte binne 'n radius van 100 (eenhonderd) km vanaf HPK, Kimberley en terug na Onyxsingel 8, Gemdene, Kimberley.

OP.302814. (2) Mokuchana TE ID No. 5505185659086. (3) District: Kimberley, 8076 Makaudi Street, Galeshewe, Kimberley, 8345. (4) New application. (5) 1 x 15 passengers. (6) The conveyance of taxi passengers and their personal effects. (7) (i) From Galeshewe Township, Kimberley to Town Kimberley and return to Galeshewe Township, Kimberley. (ii) From Kimberley to points within a radius of 50 (fifty) km from G.P.O. Kimberley and return to Kimberley.

OP.302816. (2) Mokgoro MF ID No. 3702145185086. (3) District: Kimberley, 367 Boipelo Road, Ipopeng, Kimberley, 8301. (4) Amendment of route. (5) 1 x 11 passengers. (6) The conveyance of taxi passengers and their personal effects. (7) Exiting authority: Within the municipal area of Kimberley excluding black townships. On condition that the vehicle is the property of the applicant and registered as such. Change of particulars: Within the Municipal area of Kimberley. On condition that the vehicle is the property of the applicant and registered as such.

OP.302825. (2) Mphuti SD ID No. 5809125810084. (3) District: Barkly-Wes, P.O. Box 61, Windsorton, Windsorton, 8510. (4) New Application. (5) 1 x 12 passengers. (6) The conveyance of taxi passengers and their personal effects. (7) (i) From Windsorton to Warrenton and return to Windsorton. (ii) From Windsorton to Kimberley and return to Windsorton.

POTCHEFSTROOM

Address to which representations must be submitted: The Secretary, Local Road Transportation Board, Private Bag X925, Potchefstroom, 2520, and the respective applicant.

Adres waarheen vertoë gerig moet word: Die Sekretaris, Plaaslike Padvervoerraad, Privaat Sak X925, Potchefstroom, 2520, en die betrokke applikant.

Full particulars in respect of each application are open to inspection at the Local Road Transportation Board's office.

Volle besonderhede ten opsigte van elke aansoek lê ter insae by die Plaaslike Padvervoerraad se kantoor.

OP.212092. (2) Raleie L S ID No 5510030634086. (3) District: Odendaalsrus, 752 Kutloanong, Odendaalsrus, 9480. (4) Replacement of vehicle. (5) 1 x 15 passengers. (6) The conveyance of taxi passengers and their personal effects. (7) From Kutloanong 752 Block 7 Odendaalsrus to points situated within a radius of 50 (fifty) kilometres general post office and back to the point of departure. Vehicle to be stationed at Kutloanong 752 Block 7 Odendaalsrus.

OP.212103. (2) Mogabe M P ID No 4267889. (3) District: Sasolburg, 1983 Zone 14, Sebokeng, 1982 c/o Sekhuthe en Ass E.T, Posbus 16142, Doornfontein, 2094. (4) Replacement of vehicle. (5) 1 x 15 passengers. (6) The conveyance of taxi passengers and their personal effects. (7) Op ritte vanaf Sasolburg spoorwegstasie na punte geleë binne 'n radius van 20 (twintig) kilometers vanaf Sasolburg spoorwegstasie en terug. Geen passasiers mag op en afgelaai word binne die munisipale gebied van Vanderbijlpark en Vereeniging. Voertuig gestasioneer te word te Sasolburg stasie.

OP.212104. (2) Molato R A ID No 3708065189081. (3) District: Parys, Huis 296 Makwallo woongebied, Vredefort, 9595. (4) Uitbreiding van gebied en bykomende magt. (5) 1 x 13 passasiers. (6) The conveyance of taxi passengers and their personal effects. (7) (a) Op ritte na punte geleë binne 'n radius van 100 (honderd) kilometers vanaf Hoofposkantoor Vredefort. Bykomende magtiging: (b) Toevallige ritte na punte geleë binne 'n radius van 250 (tweehonderd en vyftig) kilometers vanaf Hoofposkantoor Vredefort en terug. Beperking slegs vir predikant en gemeentelede dieselfde passasiers wat op die heenrit sal op die terugrit vervoer word.

OP.212144. (2) Maichu T B ID No 5001095405083. (3) District: Klerksdorp, 235 Kanana, Orkney, 2620 c/o Klaas I.S., 1844 Kanana, Orkney, 2620. (4) Transfer of permit permit No. 210074 from T Mofokeng. (5) 1 x 14 passasiers. (6) The conveyance of taxi passengers and their personal effects. (7) Authority as in above mentioned permit(s).

OP.212145. (2) Majalana P P ID No 2201155128087. (3) District: Klerksdorp, 92 Leeuw St, Khuma, Stilfontein, 2550. (4) New application. (5) 1 x 15 passasiers. (6) The conveyance of taxi passengers and their personal effects. (7) From Khuma taxi rank Stilfontein Klerksdorp distrik to points situated within a radius of 50 (fifty) kilometers from Khuma taxi rank and back. The vehicle to be stationed at Khuma taxi rank.

OP.212154. (2) Hlalele T G ID No 5108105310086. (3) Distrik: Welkom, 5616 Thabong, Welkom, 9460 p/a Letsitsa J.B., P.O. Box 74, Motsethabong, Welkom, 9463. (4) Replacement of vehicle. (5) 1 x 15 passasiers. (6) Die vervoer van taxi passasiers en persoonlike bagasie. (7) Vanaf Powerweg taxi staanplek na punte geleë binne 'n radius van 30 (dertig) kilometers vanaf Hoofposkantoor Welkom en terug na die vertrek punt.

OP.212155. (2) Gumede J Z ID No 5503045714084. (3) District: Klerksdorp, Posbus 3636, Umuzimuhle, 2627. (4) New application. (5) 1 x 15 passasiers. (6) The conveyance of taxi passengers and their personal effects. (7) From Orkney to Vaal Reefs and back. Preferably No 7 Vaal Reefs where I presently operate one vehicle.

OP.212173. (2) Nonkonyana L P ID No 5211275490082. (3) District: Koppies, 913 Rampai straat, Koppies, Koppies, 9450. (4) New application. (5) 1 x 5 passasiers. (6) The conveyance of taxi passengers and their personal effects. (7) Op ritte na punte geleë binne 'n radius van 100 (honderd) kilometers vanaf Koppies en terug.

OP.212174. (2) Mokone A W ID No 5012245279088. (3) District: Koppies, 185 Sompale straat, Koppies, Koppies, 9540. (4) New application. (5) 1 x 6 passasiers. (6) The conveyance of taxi passengers and their personal effects. (7) Op ritte binne 'n radius van 100 (honderd) kilometers vanaf Hoofposkantoor Koppies en terug.

OP.212177. (2) Leteoane P M ID No 5704175847187. (3) District: Welkom, 3 Unico Road, Welkom, Welkom, 9460 c/o Letsitsa J.B., P.O. Box 74, Motsethabong, Welkom, 9463. (4) Changes on existing permit inc. of pass. (5) 1 x 13 passasiers. (6) The conveyance of taxi passengers and their personal effects. (7) A. on trips to points from Oryx Mine gold mine District Welkom to points situated within a radius of 80 (eighty) kilometer from Welkom General Post Office and back. B. From Beatrix Mine District Welkom within a radius of 80 (eighty) kilometer from Welkom General Post Office and back.

OP.212188. (2) Madonsela M W ID No 3203035286084. (3) District: Kroonstad, 1347 Gelukwaarts, P.O. Lengau, Kroonstad, 9500. (4) Additional vehicle. (5) 1 x 4 passasiers. (6) The conveyance of taxi passengers and their personal effects. (7) Vanaf Gelukwaarts 1347 Kroonstad na punte geleë binne 'n radius van 80 (tagtig) kilometers vanaf Hoofposkantoor Kroonstad en terug.

PORT ELIZABETH

Address to which representations must be submitted: The Secretary, Local Road Transportation Board, Private Bag X3909, Port Elizabeth, 6056, and the respective applicant.

Adres waarheen vertoë gerig moet word: Die Sekretaris, Plaaslike Padvervoerraad, Privaat Sak X3909, Port Elizabeth, 6056, en die betrokke applikant.

Full particulars in respect of each application are open to inspection at the Local Road Transportation Board's office.

Volle besonderhede ten opsigte van elke aansoek lê ter insae by die Plaaslike Padvervoerraad se kantoor.

OP.403174. (2) Stuurman E ID No 5901215113014. (3) Distrik: Uniondale, Posbus 22, Haarlem, 6467. (4) New application. (5) 1 x 11 passasiers. (6) Die vervoer van taxi passasiers en persoonlike bagasie. (7) (a) Binne 'n radius van 50 kilometer vanaf poskantoor, Haarlem. (b) Op toevallige ritte vanaf punte geleë binne die gebied omskryf in (a) hierbo na punte binne 'n radius van 400 kilometer en terug.

OP.403175. (2) Mlonyeni F ID No 5609105550084. (3) District: Port Elizabeth, 11 Mgupe Str, Kwadwesi, PE, 6001. (4) New application. (5) 1 x 15 passasiers. (6) The conveyance of taxi passengers and their personal effects. (7) (a) From Kwadwesi taxi rank to points situated within a radius of 25 kilometres and return to Kwadwesi taxi rank Port Elizabeth. (b) On casual trips from points situated within the area described in (a) above to points situated within a radius of 240 kilometres from Kwadwesi taxi rank and return to Kwadwesi taxi rank, Port Elizabeth.

OP.403177. (2) Ahrends JJ ID No 4310045087011. (3) Distrik: Uniondale, Darlingst 32, Uniondale, 6460. (4) Nuwe aansoek. (5) 1 x 12 passasiers. (6) Die vervoer van passasiers en persoonlike bagasie. (7) (a) Binne 'n radius van 50 kilometer vanaf poskantoor, Haarlem. (b) Op toevallige ritte vanaf punte geleë binne die gebied omskryf in (a) hierbo na punte binne 'n radius van 500 kilometer en terug.

OP.403179. (2) Boltman F ID No 6605255215089. (3) District: Port Elizabeth, 36 Scheepers Street, Parkside, Port Elizabeth, c/o Clive Pillay & Co., P.O. Box 4201, Korsten, Port Elizabeth, 6016. (4) Additional vehicle. (5) 1 x 16 passasiers. (6) The conveyance of taxi passengers and their personal effects. (7) (a) Within a radius of 30 kilometres from 36 Scheepers Street, Parkside, Port Elizabeth. (b) On casual trips from points situated within the area described in (a) above to points situated within a radius of 700 kilometres and return.

OP.403180. (2) Swarts A ID No 5303210091016. (3) *District:* Humansdorp, P.O. Box 622, Humansdorp, 6300 c/o Abrahams, G., P.O. Box 4408, Korsten, Port Elizabeth, 6020. (4) Additional vehicle. (5) 1 x 15 passengers. (6) The conveyance of taxi passengers and their personal effects. (7) (a) From points situated within a radius of 10 kilometres from Vaaldam, District Humansdorp to points situated within a radius of 25 and return to Vaaldam, District Humansdorp. (b) On casual trips from points situated within the area described in (a) above to points situated within a radius of 240 kilometres from Vaaldam, District Humansdorp and return to Vaaldam, District of Humansdorp.

OP.403187. (2) Johnson J ID No 4901070156018. (3) *District:* Port Elizabeth, 67 Oosthuizen St, Arcadia, PE, 6016 c/o Clive Pillay & Co., P.O. Box 4201, Korsten, Port Elizabeth, 6016. (4) New application. (5) 1 x 16 passengers. (6) The conveyance of taxi passengers and their personal effects. (7) (a) Within a radius of 30 kilometres from 67 Oosthuizen Street, Arcadia, Port Elizabeth. (b) On casual trips from points situated within the area described in (a) above to points situated within a radius of 400 kilometres and return.

OP.403189. (2) Baboo A ID No 4309125094020. (3) *District:* Port Elizabeth, 59 Rensburg St, Salt Lake, PE, 6059. (4) Transfer of permit. Permit No. 402915 from Z Baboo. (5) 1 x 12 passengers. (6) The conveyance of taxi passengers and their personal effects. (7) Authority as in above mentioned permit(s).

OP.403196. (2) Swartbooi F ID No 4506305353080. (3) *Distrik:* Hankey, Weston 24, Hankey, 6350. (4) New application. (5) 1 x 15 passasiers. (6) Die vervoer van taxi passasiers en persoonlike bagasie. (7) Binne 'n radius van 60 kilometer vanaf Weston 24, Hankey.

OP.403197. (2) Msizini ZS ID No 5707265588082. (3) *District:* Port Elizabeth, 4342 Site & Service, KwaZakhele, PE, 6205 c/o Z. Z. Bambeni, 401 Gabriel House, Evatt Street, Port Elizabeth, 6001. (4) New application. (5) 1 x 15 passengers. (6) The conveyance of taxi passengers and their personal effects. (7) (a) On trips from the corner of Matomela and Mahambekala Street, Silvertown, taxi rank to points situated within a radius of 25 kilometres and return to the abovementioned taxi rank. (b) On casual trips from the abovementioned taxi rank to points situated within a radius of 300 kilometres and return.

OP.403198. (2) Mciteka MA ID No 3806015552083. (3) *District:* Port Elizabeth, 15 Nqadini St, New Brighton, PE, 6200 c/o Z. Z. Bambeni, 401 Gabriel House, Evatt Street, Port Elizabeth, 6001. (4) New application. (5) 1 x 15 passengers. (6) The conveyance of taxi passengers and their personal effects. (7) (a) On trips from Masangwana taxi rank to points situated within a radius of 25 kilometres and return to the abovementioned taxi rank. (b) On casual trips from the abovenamed taxi rank to points situated within a radius of 300 kilometres and return.

OP.403201. (2) Ndimba P ID No 5208040730081. (3) *District:* Port Elizabeth, 10770 Site 7 Service, KwaZakhele, PE, 6205. (4) New application. (5) 1 x 14 passengers. (6) The conveyance of taxi passengers and their personal effects. (7) (a) Within a radius of 50 kilometres from offices of Ibhayi Town Council, Port Elizabeth. (b) Not more than 15 taxi passengers destined for King William's Town, from taxi rank situated at Daku Road, KwaZakhele, Port Elizabeth via N2 to RSA/Ciskei Border at Fish River and then from RSA/Ciskei Border at Rayi to King William's Town and return via the same route.

OP.403207. (2) Mabele E ID No 3907275298084. (3) *District:* Port Elizabeth, 89 Hobe Str, Motherwell, PE, 6001 c/o Mtshatsheni, S. M., 38 Palo Street, Motherwell, Port Elizabeth, 6001. (4) Changes of existing permit. (5) 1 x 15 passengers. (6) The conveyance of taxi passengers and their personal effects. (7) On casual trips within the radius of 300 kilometres from taxi rank situated at NU12, Motherwell, Port Elizabeth and return.

OP.403208. (2) Van Dalen TM ID No 6205185231015. (3) *District:* Port Elizabeth, 25 AH Shene St, Chatty, PE, 6059. (4) New application. (5) 1 x 15 passengers. (6) The conveyance of taxi passengers and their personal effects. (7) (a) Within a radius of 25 kilometres from place of residence situated at 25 AH Shene Street, Chatty, Port Elizabeth. (b) On casual trips from points situated within the area described in (a) above, to points situated within a radius of 240 kilometres and return.

OP.403188. (2) Liesing CA ID No 5903185061082. (3) *District:* Jansenville, 119 Rocky Hill, Jansenville, 6265. (4) Transfer of permit. Permit No. 401913 & 401922. (5) 1 x 25 passengers. 1 x 15 passengers. (6) Organised groups/employees. (7) Authority as in abovementioned permit(s).

EAST LONDON • OOS-LONDEN

Address to which representations must be submitted: The Secretary, Local Road Transportation Board, Private Bag X9009, East London, 5200, and the respective applicant.

Adres waarheen vertoë gerig moet word: Die Sekretaris, Plaaslike Padvervoerraad, Privaat Sak X9009, Oos-Londen, 5200, en die betrokke aplikant.

Full particulars in respect of each application are open to inspection at the Local Road Transportation Board's office.

Volle besonderhede ten opsigte van elke aansoek lê ter insae by die Plaaslike Padvervoerraad se kantoor.

(1) OP 532. (2) Mzwandile Gibson Mongezi; ID No. 5902185392083. (3) District East London - D133 Duncan Village, East London 5209; c/o L. Zanewczyk - 88 Vincent Gardens North, Vincent 5247. (4) Transfer of permit. (5) One 15 seater minibus - CE 145210. (6) Taxi passengers and their personal effects. (7) As per OP 653336.

(1) OP 542. (2) Christopher Kranzo Bushula; ID No. 5404105646086. (3) District Lady Frere - Private Bag X1118, Lady Frere, Republic of Transkei. (4) Changes on existing Permit. (5) One 15 seater minibus - XR 4178. (6) Taxi passengers and their personal effects. (7) (a) Within that portion of a radius of 50 (fifty) kilometres from Lady Frere GPO, Republic of Transkei, which falls within the RSA. (b) From points situated on the Transkei/RSA Border direct to KwaZakhele, New Brighton, Motherwell, KwaDwesi, KwaMagxaki; Nyanga, Langa, Khayelitsha, Gugulethu; Vosloorus, Tembisa, Soweto, Daveyton, Tsakane; Umlazi, KwaMashu, Inanda, Chesterville; New Town, and Amoulti via the shortest route and return. Subject to the condition that on the forward journey no persons may be picked up or set down after the vehicle has left the Transkei-RSA border and before the vehicle has arrived at the abovementioned points, and on the return journey no persons may be picked up or set down after leaving the abovementioned points.

453647. (2) Herman SB, ID No 3003145062005. (3) District: East London, 7 Bower Street, Gonubie, East London, 5256. (4) Transfer of permit, Permit No. 453221 from WD Lelyveld. (5) 1 × 4 passengers. (6) The conveyance of taxi passengers and their personal effects. (7) Authority as in above mentioned permit(s).

OP. 453648. (2) Rubushe O, ID No 169002732. (3) District: East London, 13 Keswick Street, Haven Hills, Amalinda, 0000. (4) New application. (5) 1 × 10 passengers. (6) The conveyance of taxi passengers and their personal effects. (7) (A) Within a radius of 60 (sixty) kilometres from Beaconsfield taxi rank, East London. (B) From points situated within the area described in (A) above to kwaZakhele, New Brighton, Motherwell, kwaDwesi, kwaMagxaki, Nyanga, Langa, Khayelitsha, Gugulethu, Vosloorus, Tembisa, Soweto, Daveyton, Tsakane, Umlazi, kwaMashu, Inanda, Chesterville, New Town, Amoulti via the shortest route and return. Subject to the condition that no persons may be picked up or set down between the abovementioned points in (B) above on the forward or return journey.

OP. 453651. (2) Audie L, ID No 380115508003. (3) District: East London, P O Box 14017, Westbank, East London, 5218. (4) Changes on existing permit. (5) 1 × 5 passengers. (6) The conveyance of taxi passengers and their personal effects. (7) Emergency trips from Gladstone Street taxi rank, East London to points situated within the RSA, excluding Johannesburg and return. Alternatively 300 (three hundred) kilometre radius.

OP. 453652. (2) Audie E, ID No 3110015052081. (3) District: East London, PO Box 14017, Westbank, East London, 5200. (4) Changes on existing permit. (5) 1 × 5 passengers. (6) The conveyance of taxi passengers and their personal effects. (7) Emergency trips from Gladstone Street taxi rank to points within the RSA (excluding Johannesburg) and return, or alternatively A 300 (three hundred) kilometre radius.

OP. 453655. (2) Mtwa S, ID No 4801085692082. (3) District: Queenstown, 1107 Mlungisi Location, Queenstown, Queenstown, 532 c/o Mrs L Zanewczyk, 88 Vincent Gardens North, Vincent, East London, 5247. (4) New application. (5) 1 × 15 passengers. (6) The conveyance of taxi passengers and their personal effects. (7) (A) Within a radius of 60 (sixty) kilometres from Queenstown taxi rank. (B) On casual trips from points situated within the area described in (A) above to any point situated within a radius of 240 (two hundred and forty) kilometres and return to the said area described in (A) above.

OP. 453657. (2) Mhlaba B, ID No 6010165772081. (3) District: Ciskei, PO Box 110, Zwelitsha, Ciskei, 0000, c/o Mrs L Zanewczyk, 88 Vincent Gardens North, Vincent, East London, 5247. (4) New application. (5) 1 × 14 passengers. (6) The conveyance of taxi passengers and their personal effects. (7) (A) Within that portion of a radius of 60 (sixty) kilometres from Zwelitsha, Republic of Ciskei, which falls within the RSA. (B) From points situated on the Ciskei/RSA Border to kwaZakhele, New Brighton, Motherwell, kwaDwesi, kwaMagxaki, Nyanga, Langa, Khayelitsha, Gugulethu, Vosloorus, Tembisa, Soweto, Tokoza, Daveyton, Tsakane, Umlazi, kwaMashu, Inanda, Chesterville, New Town, Amoulti via the shortest route and return. Subject to the condition that on the forward journey no persons may be picked up or set down after the vehicle has left the Ciskei/RSA Border and before the vehicle has arrived at the abovementioned points, and on the return journey no persons may be picked up or set down after leaving the abovementioned points.

OP. 453660. (2) Bushula CK, ID No 5404105646086. (3) District: Transkei, Private Bag X1118, Lady Frere, Rep of Transkei, 0000. (4) New application. (5) 1 × 31 passengers. (6) The conveyance of persons on a particular bus route. (7) From Transkei/RSA Border at Lady Frere taxi rank to kwaZakhele, New Brighton, Motherwell, kwaDwesi, kwaMagxaki, Nyanga, Langa, Khayelitsha, Gugulethu, Vosloorus, Tembisa, Soweto, Daveyton and Tsakane via the shortest route and return. Timetable and tariffs for inspection at the East London Local Road Transportation Board.

OP. 453662. (2) Bushula CK, ID No 5404105646086. (3) District: Transkei, Private Bag X1118, Lady Frere, Rep of Transkei, 0000. (4) Additional vehicle. (5) 1 × 15 passengers. (6) The conveyance of taxi passengers and their personal effects. (7) (A) Within that portion of a radius of 50 (fifty) kilometres from Lady Frere GPO, Republic of Transkei, which falls within the RSA. (B) From points situated on the Transkei/RSA Border direct to kwaZakhele, New Brighton, Motherwell, kwaDwesi, kwaMagxaki, Nyanga, Langa, Khayelitsha, Gugulethu, Vosloorus, Tembisa, Soweto, Daveyton, Tsakane, Umlazi, kwaMashu, Inanda, Chesterville, New Town, Amoulti via the shortest route and return. Subject to the condition that on the forward journey no persons may be picked up or set down after the vehicle has left the Transkei/RSA Border and before the vehicle has arrived at the abovementioned points, and on the return journey no persons to be picked up or set down after leaving the abovementioned points.

OP. 453664. (2) Ntshokoma B, ID No 4703265528088. (3) District: East London, PO Box 1008, King Williams Town, King Williams to. (4) New application. (5) 1 × 15 passengers. (6) The conveyance of taxi passengers and their personal effects. (7) (A) Within a radius of 50 (fifty) kilometres from holder's own place of residence at 1232 C Duncan Village, East London. (B) On trips from points situated within the area described in (A) above to any point situated within a radius of 300 (three hundred) kilometres and return to the said area described in (A) above.

PRETORIA

NATIONAL TRANSPORT COMMISSION, PRETORIA NATIONALE VERVOERKOMMISSIE, PRETORIA

Address to which representations must be submitted: The Director-General: Transport, Division of Road Transportation, Private Bag X193, Pretoria, 0001, and the respective applicant.

Adres waarheen vertoë gerig moet word: Die Direkteur-generaal: Vervoer, Afdeling Padvervoer, Privaat Sak X193, Pretoria, 0001, en die betrokke applikant.

(1) D14/2/1/6/2236 (A5/1) Republiek van Suid-Afrika. (2) Uvongo - Tours CC/P.O. Box 398, Uvongo/4 Manaba Center, Marine Drive, Uvongo/New application. (3) 1 × 15 sitplek voertuig om aangekoop te word. (4) Toeriste en hul persoonlike bagasie. (5) Om toeriste op te tel in 'n radius van 80 km by en om die Louis Bothalughawe en hotelle en hulle op toere deur die Republiek van Suid-Afrika te neem en hulle weer by die plekke waar hulle opgetel is af te lewer.

(1) D14/2/1/7/38 (A12/53) RSA/Zimbabwe/Mozambique. (2) Mhangura Transport Sales (PVT) LTD, 15 Spanner Road, Spartan. *Postal address:* PCF Transport Advisers (PTY) LTD, P.O. Box 1518, Pretoria, 0001 / Additional vehicles. (3) 6 × 40 000 kg (GVM) semi trailers, particulars to be advised. (4) Goods by means of a flat-deck vehicle destined for final delivery to the consignee thereof in Zimbabwe, Zaire, Malawi and Mozambique. (4)(b) Goods by means of a flat-deck vehicle emanating from Zimbabwe, Zaire, Malawi and Mozambique. (5)(a) From any points within the boundaries of the RSA direct to the border between the RSA and Zimbabwe at Beit Bridge or the RSA and Mozambique at Lebombo border post. (5)(b) From the border posts on the borders between Zimbabwe and the RSA at Beit Bridge or Mozambique and the RSA at the Lebombo border post direct to any point situated within the boundaries of the RSA.

(1) D14/2/1/9/104 (A14/58) RSA/Namibië. (2) Shaiks Transport, 135-137 11th Avenue, Retreat, Cape Town. *Postal address:* P.O. Box 164, Retreat, Cape Town / New application. (3) 3 × 33 000 kg Henred, CK27769, CK29240, CK29697; 3 × 30 500 kg Henred, CA 735476, CA735477, CA735478; 1 × 22 000 kg Swan, CK20846, 1 × 35 500 kg Busaf, CA46262; 1 × 30 000 kg Henred, CK22134; 3 × 33 000 kg Henred, CK22916, CK27593, CK27544. (4)(a) General goods. (4)(b) Scrap Metal. (5)(a) From Cape Town to the RSA/Namibië border at Nakop and/or Vioolsdrif border post en route to Keetmanshoop, Rehoboth, Windhoek and Walvisbay. (5)(b) From Nakop and/or Vioolsdrif border posts to Cape Town.

(1) D14/2/1/7/40 (A12/55) RSA/Zimbabwe. (2) Munorurama P/L Passenger Transport, 15 Dundee Road, Eastlea, Harare. *Postal address:* P.O. Box CY2976 Causeway, Harare, Zimbabwe. (3) 2 × 65 seater Buses, 578-031T, 578-032V. (4) Persons on a particular bus route and their personal effects. (5) From Beit Bridge border post, RSA/Zimbabwe border on route to Johannesburg.

(1) D14/2/1/7/41 (A12/56) RSA/Zimbabwe. (2) F Smythe TPT t/a Transport Industry, 110 Schulder Drive, Ruwa, Zimbabwe. *Postal address:* P.O. Box 110, Ruwa, Zimbabwe / New Application. (3) 1 × 30 000 truck, 535-575W. (4) Goods, Wares and Merchandise of all kinds. (5) From the Beit Bridge border post, RSA/Zimbabwe border to Durban port and various points in South Africa and return.

(1) D14/2/1/7/39 (A12/57) RSA/Botswana/Zambia. (2) Mr J Stavrou t/a Stavrou Transport Ltd; 88 Maina Soko Avenue, Mafulira, Zambia. *Postal Address:* P.O. Box 40167, Mafulira, Zambia / New Application. (3) 1 × 22 690 kg semi trailer, ACC5194T, 48 600 kg semi trailer, ACC5178T. (4) Cotton Yarn or various other goods. (5) From points situated within the Republic of South Africa to RSA/Botswana Border situated at the Martensdrift/Milnersdrift Border Posts en route to Zambia and return.

(1) D14/2/1/7/32 (A12/46) RSA/Zimbabwe/Mozambique/Namibië. (2) Access Scaffolding Sasolburg (Pty) Ltd, Vorster Street, Marista, Benoni. *Postal address:* Pretoria Vervoerkonsultante (Pty) Ltd, P.O. Box 3697, Pretoria, 0001 / New Application. (3) 1 × 18 000 kg Trailmobile semi trailer, KSV197T, 1 × 12 200 kg truck; SDR141T. (4) "Own scaffolding and accessories". (5) From points within the Republic of South Africa (RSA) to the borders of the RSA and Zimbabwe, at Beit Bridge border post, Namibia at Vioolsdrif and Nakop border posts and Mozambique at the Lebombo border post en route to construction sites within Zimbabwe, Namibia and Mozambique and return.

(1) D14/2/1/7/38 (A12/54) RSA/Botswana/Zambië. (2) Mhangura Transport Sales (PVT) LTD, 15 Spanner Road, Spartan. *Postal address:* PCF Transport Advisers (PTY) LTD, P.O. Box 1518, Pretoria, 0001 / Additional vehicle. (3) 6 × 40 000 kg (GVM) semi trailers to be advised. (4)(a) Goods by means of a flat-deck vehicle destined for final delivery to the consignee thereof in Zambië. (4)(b) Goods by means of a flat-deck vehicle emanating from Zambië. (5)(a) From any point within the boundaries of the Republic of South Africa direct to the border between the Republic of South Africa and Zimbabwe on route to points situated in Zambië only. (5)(b) From the border post at Beit Bridge on the borders between the Republic of South Africa and Zimbabwe direct to any point within the boundaries of the Republic of South Africa.

PRETORIA

Address to which representations must be submitted: The Secretary, Local Road Transportation Board, Private Bag X155, Pretoria, 0001, and the respective applicant.

Adres waarheen vertoë gerig moet word: Die Sekretaris, Plaaslike Padvervoerraad, Privaat Sak X155, Pretoria, 0001, en die betrokke aplikant.

Full particulars in respect of each application are open to inspection at the Local Road Transportation Board's office.

Volle besonderhede ten opsigte van elke aansoek lê ter insae by die Plaaslike Padvervoerraad se kantoor.

T3290. (2) Joseph Bushi Vilakazi ID 4804165567083, Posbus 1128, Middelburg, 1050. (3) Distrik Middelburg. (4) Nuwe aansoek. (5) 1 × 15 passasiers kombi. (6) Passasiers en hul persoonlike bagasie. (7) Vanaf Middelburg huurmotorstaanplek na Vaalplaas, distrik Bronkhorstspuit, en terug na Middelburg huurmotorstaanplek. Ook die ander roetes binne 'n radius van 80 (tagtig) kilometer vanaf Middelburg huurmotorstaanplek.

B3350. (2) Isaiah Josiah Nhlapo ID 2704045138083, P.O. Box 563, Elukwatini, 1192. (3) District Kromdraai. (4) New application. (5) 1 × 65 passengers bus. (6) Persons on a particular bus route and their personal effects. (7) From Kromdraai to Witbank via the following route: Depart from Kromdraai, district Mswati via Eerstehoek via R39, R541 via Badplaas then with R38 to Carolina. Then with R36 to Breyton. Then via R542 and N11 to Hendrina, then with N11 and N4 to Witbank and back via the same route. Through towns on routes as prescribed by the local authorities. Route distance 173 (one hundred and seventy three) kilometres. *Time table:* Mondays, Wednesdays and Fridays.

Forward Journey:

Depart: Kromdraai 06:00, Eerstehoek 06:30, Badplaas 07:10, Carolina 08:10, Breyton 08:45, Hendrina 09:45. *Arrive:* Witbank 11:00.

Return Journey:

Depart: Witbank 13:00, Hendrina 14:15, Breyton 15:15, Carolina 15:50, Badplaas 16:50, Eerstehoek 17:30. *Arrive:* Kromdraai 18:00.

TARIFFS:

Per passenger - singel: Kromdraai to Eerstehoek R2,50; Eerstehoek to Badplaas R2,50; Badplaas to Carolina R5,00; Carolina to Breyton R1,80; Breyton to Hendrina R2,50; Hendrina to Witbank R5,00; Kromdraai to Witbank R16,00.

B3349. (2) Isaiah Josiah Nhlapo ID 2704045138083, Posbus 563, Elukwatini, 1192. (3) Distrik Belfast. (4) Wysiging van roete. (5) 1 × 63 passasiers bus. (6) Persone oor 'n bepaalde busroete en hul persoonlike bagasie. (7) Vanaf Machadodorp distrik Belfast via Pad R541 na Badplaas dan met Pad R541 via Eerstehoek en Lochiez dan met Pad R39 via The Brook, Warburton en Chrussiesmeer na Ermelo en terug oor dieselfde roete. Tariewe: Soos ooreengekom met passasiers.

B3351. (2) Isaiah Josiah Nhlapo ID 2704045138083, Posbus 563, Elukwatini, 1192. (3) Distrik Kromdraai. (4) Nuwe aansoek. (5) 1 × 65 passasiers bus. (6) Georganiseerde geselskappe en hul persoonlike bagasie. (7) Vanaf Kromdraai en Eerstehoek na punte geleë binne 'n radius van 480 (vierhonderd en tagtig) kilometer vanaf Kromdraai en Eerstehoek en terug.

OP. 135. (2) Ntuli P. R. ID No. 6604066067086. (3) District: Wonderboom, 6902 Section T, Mamelodi West, 0122 c/o John and Thomson, P.O. Box 11472, Soshanguve, 0152. (4) Transfer of permit, Permit No. 16805 from D. K. Ntuli. (5) 1 × 14 passengers. (6) The conveyance of taxi passengers and their personal effects. (7) Authority as in above-mentioned permit(s).

OP. 38108. (2) Molomo S. A. ID No. 3707075791086. (3) District: Pietersburg, P/Bag X35, Bakowe, 0746 c/o J. Mahlangu, P.O. Box 5926, Pietersburg North, 0750. (4) Transfer of permit, Permit No. 43491 from L. U. Nyoma. (5) 1 × 15 passengers. (6) The conveyance of taxi passengers and their personal effects. (7) Authority as in above-mentioned permit(s).

OP. 38135. (2) Moloi B. J. ID No. 5110245418084. (3) District: Potgietersrus, P.O. Box 2657, Mahwelereng, 0626 c/o William Galane, P.O. Box 1744, Mahwelereng, 0626. (4) Transfer of permit, Permit No. 46605 from T. E. Monaka. (5) 1 × 15 passengers. (6) The conveyance of taxi passengers and their personal effects. (7) Authority as in above-mentioned permit(s).

OP. 38316. (2) Mokwana D. T. ID No. 5101016710080. (3) District: Odi I, 110 Block R, Soshanguve, 0152 c/o Josephine Mohlodi, P.O. Box 97102, Presas, 0114. (4) Transfer of permit, Permit No. 43718 from F. J. Skosana. (5) 1 × 14 passengers. (6) The conveyance of taxi passengers and their personal effects. (7) Authority as in above-mentioned permit(s).

OP. 38322. (2) Tabane K. N. ID No. 6305030104442. (3) District: Brits, 1078 Zone 1, Ga-Rankuwa, 0208 p.a. T Maake, Pobus 38, Atteridgeville, 0008. (4) Oordrag van permit, Permit No. 6094 van A. M. Mokhabela. (5) 1 × 14 passasiers. (6) Die vervoer van taxi passasiers en persoonlike bagasie. (7) Magtiging soos in bogenoemde permit(te).

OP. 38327. (2) Mokoena D. A. ID No. 5110045292085. (3) District: Pretoria, 905 Block, Stinkwater, Hammanskraal, 0400 c/o S. Phalane, Posbus 97113, Pressas, 0114. (4) Transfer of permit, Permit No. 25011 from H. J. Tshabalala. (5) 1 × 15 passengers. (6) The conveyance of taxi passengers and their personal effects. (7) Authority as in above-mentioned permit(s).

OP. 38331. (2) Skosana N. S. ID No. 5411240349088. (3) District: Wonderboom, 21833 Ext. 3, Mamelodi East, 0122 c/o S. Ntuli, Posbus 3876, Pretoria, 0001. (4) Transfer of permit, Permit No. 16879 from C. T. Madelane. (5) 1 × 14 passengers. (6) The conveyance of taxi passengers and their personal effects. (7) Authority as in above-mentioned permit(s).

OP. 38333. (2) Mabasa F. M. ID No. 5501185557081. (3) District: Pretoria, 173 Gembok Str, Wierdapark, 0149 c/o S. Ntuli, Posbus 3876, Pretoria, 0001. (4) Additional Vehicle. (5) 1 × 15 passengers. (6) The conveyance of taxi passengers and their personal effects. (7) From Dr. Savage Street District Pretoria to places situated within a radius of 40 (fourty) kilometres and also return to Dr. Savage Street, District Pretoria. From Dr. Savage Street District Pretoria to Marble Hall, District Groblersdal, and to Jane Furse District Nebo and return to Dr. Savage Street District Pretoria. On conditions that no intermediate pasengers to be conveyed.

OP. 38334. (2) Nkgapele P. P. S. ID No. 6108135101145. (3) District: Odi I, 54 Block LL, Soshanguve, 0152, c/o E. Banyatsang, Blok K 115, Soshanguve, 0152. (4) Transfer of permit, Permit No. 8196 from P. P. Masenya. (5) 1 × 15 passengers. (6) The conveyance of taxi passengers and their personal effects. (7) Authority as in above-mentioned permit(s).

OP. 38336. (2) Killow C. A. ID No. 6606115125088. (3) District: Pretoria, 419 East Side Ave, Eersterust, 0022. (4) Transfer of permit, Permit No. 4904 from N. N. Mansfield. (5) 1 × 14 passengers. (6) The conveyance of taxi passengers and their personal effects. (7) Authority as in above-mentioned permit(s).

OP. 38343. (2) Lekalakala D. ID No. 5409135730081. (3) District: Pretoria, 11734 Mamelodi East, Mamelodi, 0122. (4) Transfer of permit, Permit No. 26635 from T. Bowles. (5) 1 × 9 passengers. (6) The conveyance of taxi passengers and their personal effects. (7) Authority as in above-mentioned permit(s).

OP. 38345. (2) Dhamini M. P. ID No. 6604105412087. (3) District: Odi I, 819 Block F, Soshanguve, 0152 c/o Lucas Phangiso, 868 Block DD, Soshanguve, 0152. (4) Transfer of permit, Permit No. 44070 from P. A. Ndlovu. (5) 1 × 14 passengers. (6) The conveyance of taxi passengers and their personal effects. (7) Authority as in above-mentioned permit(s).

OP. 38351. (2) Modise J. F. ID No. 3505085152085. (3) Distrik: Wonderboom, Posbus 39, Pienaarsrivier, 0420 p.a. M. J. Kekae, P.O. Box 4854, Pretoria, 0001. (4) Oordrag van permit, Permit No. 54610 van S. W. Kekae. (5) 1 × 14 passasiers. (6) Die vervoer van taxi passasiers en persoonlike bagasie. (7) Magtiging soos in bogenoemde permit(te).

OP. 38356. (2) Moila F. R. ID No. 5112175244084. (3) Distrik: Pietersburg, 389 Maune Str, Atteridgeville, 0008 p.a. E. Banyatsang, Blok K 115, Soshanguve, 0152. (4) Oordrag van permit, Permit No. 8779 van W. Sebapu. (5) 1 × 15 passasiers. (6) Die vervoer van taxi passasiers en persoonlike bagasie. (7) Magtiging soos in bogenoemde permit(te).

OP. 38358. (2) Goiwakae D. C. ID No. 5010275248080. (3) District: Rustenburg, P.O. Box 8140, Rustenburg, 0300. (4) Additional vehicle. (5) 1 × 15 passengers. (6) The conveyance of taxi passengers and their personal effects. (7) From Rustenburg of taxi rank situated in the District of Rustenburg Town and Townlands also from places situated within a radius of 35 (thirty-five) kilometres to Mafiking, Zeerust, and back to starting points Rustenburg taxi rank. From places situated within a area with a radius of 35 (thirty-five) kilometres from the said Rustenburg taxi rank and back to Rustenburg taxi rank.

OP.38359. (2) Dilebo M P Id No 5612015625087. (3) District: Brits, 3774 Zone 10, Letlhabile, 0264 c/o J Moabi, 1016 Zone L, Soshanguve, 0152. (4) Transfer of permit Permit No. 6022 from M J Moabi. (5) 1 x 15 passengers. (6) The conveyance of taxi passengers and their personal effects. (7) Authority as in above mentioned permit(s).

OP.38360. (2) Sikhosana J M Id No. 5305085382081. (3) Distrik: Cullinan, Posbus 909, Emphumalahgu, 0458 p/a Robertsons, Posbus 16609, Pretoria North, 0116. (4) Oordrag van permit Permit No. 44933 van J N Nkabini. (5) 1 x 15 passasiers. (6) Die vervoer van taxi passasiers en persoonlike bagasie. (7) Magtiging soos in bogenoemde permit(te).

OP.38368. (2) Nkosi T Id No. 4207165572089. (3) Distrik: Witbank, 1365 Hintsas Str, St. Lynnville Lokasie, 1035 p/a Malan, Venter & Van Wyk, P.O. Box 5265, Pretoria, 0001. (4) Nuwe aansoek. (5) 2 x 15 passasiers. (6) Die vervoer van taxi passasiers en persoonlike bagasie. (7) Tussen punte geleë binne die munisipale gebied van Witbank. Voertuig gestasioneer te word by die Privaat Huurmotorstaanplek geleë te Witbank dorp. Tarief onderling gereel en tydtafel soos en wanneer benodig.

OP.38369. (2) Padi N J Id No. 4102265427088. (3) Distrik: Pretoria, 36 Lestsoalo Street, Atteridgeville, 0008 p/a Hendrick Baloyi, 43 Hlakola Street, Saulsville, 0125. (4) Oordrag van Permit Permit No. 9722 van GK Msibi. (5) 1 x 7 passasiers. (6) Die vervoer van taxi passasiers en persoonlike bagasie. (7) Magtiging soos in bogenoemde permit(te).

OP.38377. (2) Thobejane MA Id No 5806145239088. (3) District: Wonderboom, 14567, Mamelodi East, PO Rethabile, 0122 c/o S Ntuli, Posbus 3876, Pretoria, 0001. (4) Transfer of permit Permit No. 22440 from ME Esrom. (5) 1 x 14 passengers. (6) The conveyance of taxi passengers and their personal effects. (7) Authority as in above mentioned permit(s).

OP.38382. (2) Lekgoathi M K Id No 5010075404081. (3) District: Pietersburg, P O Box 176, Groothoek Hospital, 0628. (4) Transfer of permit Permit No. 29840 from NJ Nkuna. (5) 1 x 14 passengers. (6) The conveyance of taxi passengers and their personal effects. (7) Authority as in above mentioned permit(s).

OP.38384. (2) Mabasa FM Id No 5501185557081. (3) District: Pretoria, 173 Gernsbok Str, Wierdapark, 0149 c/o S Ntuli, Posbus 3876, Pretoria, 0001. (4) Transfer of permit Permit No. 49006 from PP Kutumela. (5) 1 x 15 passengers. (6) The conveyance of taxi passengers and their personal effects. (7) Authority as in above mentioned permit(s).

OP.38388. (2) Skhosana DM Id No 6202145440085. (3) Distrik: Soshanguve I, Eukelelooran, Dennilton, 1030 p/a C Theledi, 1506 Block E, Mamelodi West, 0122. (4) Oordrag van Permit Permit No. 52073 van J Mahlangu. (5) 1 x 15 passasiers. (6) Die vervoer van taxi passasiers en persoonlike bagasie. (7) Magtiging soos in bogenoemde permit(te).

OP.38390. (2) Skhosana M J Id No 6303175518085. (3) Distrik: Groblersdal, 1506 Block E, Mamelodi, 0122 p/a C Theledi, 1506 Block E, Mamelodi West, 0122. (4) Oordrag van permit Permit No. 20700 van S Ngubeni. (5) 1 x 15 passasiers. (6) Die vervoer van taxi passasiers en persoonlike bagasie. (7) Magtiging soos in bogenoemde permit(te).

OP.38397. (2) Maweni TB Id No 5812295819083. (3) District: Thabazimbi, P O Box 50269, Zinniville, 0302 c/o A P Dippenaar, Posbus 2551, Pretoria, 0001. (4) Increase of pasengers (9-15). (5) 1 x 12 passengers. (6) The conveyance of taxi passengers and their personal effects. (7) From Rustenburg Platinum Mine District Thabazimbi to points within a radius of 60 (sixty) kilometres from Rustenburg Platinum Mine District Thabazimbi and return to Rustenburg Platinum Mine District Thabazimbi.

OP.38406. (2) Mahlangu MS Id No 5007195293089. (3) District: Waterberg, Stand 210, Kalkfontien, 0000 c/o S Ntuli, Posbus 3876, Pretoria, 0001. (4) Transfer of permit Permit No. 51983 from MP Monyebobi. (5) 1 x 14 passengers. (6) The conveyance of taxi passengers and their personal effects. (7) Authority as in above mentioned permit(s).

OP.38408. (2) Ndhlovu S C Id No 5211245643083. (3) Distrik: Brits, Posbus 122, Letlhabile, 0264 p/a Lucas Phangiso, 868 Block DD, Soshanguve, 0152. (4) Oordrag van permit Permit No. 48351 van TW Motweni. (5) 1 x 12 passasiers. (6) Die vervoer van taxi passasiers en persoonlike bagasie. (7) Magtiging soos in bogenoemde permit(te).

OP.38418. (2) Moloko D D Id No 4112105401086. (3) District: Wonderboom, 5715 Block Q, Mamelodi West, 0122 c/o P Magane, 5698 Section Q, Mamelodi West, 0122. (4) Transfer of permit Permit No. 21927 from SJ Modingwane. (5) 1 x 5 passengers. (6) The conveyance of taxi passengers and their personal effects. (7) Authority as in above mentioned permit(s).

OP.38425. (2) Malaza NL Id No 8005275130082. (3) District: Wonderboom, 11510, Mamelodi East, 0122 c/o John and Thomson, PO Box 11472, Soshanguve, 0152. (4) Additional authority. (5) 1 x 15 passengers. (6) The conveyance of taxi passengers and their personal effects. (7) Existing permit: Within the boundaries of Mamelodi only. Vehicle to be stationed at Mamelodi Township District Wonderboom. Additional authority: Within the boundaries of Mamelodi only and also from Mamelodi Taxi Rank situated at Mamelodi District Wonderboom to points situated within an area with a radius of 40 (fourty) kilometres and return back to Mamelodi Taxi Rank. Vehicle to be stationed at Mamelodi Taxi Rank.

OP.38427. (2) Mawila N D Id No 5502195400080. (3) District: Pietersburg, 141 Leopard Str, Alexandra, Johannesburg, 2000 c/o C Theledi, 1506 Block E, Mamelodi West, 0122. (4) Transfer of permit Permit No. 60483 from MJ Malesa. (5) 1 x 14 passengers. (6) The conveyance of taxi passengers and their personal effects. (7) Authority as in above mentioned permit(s).

OP.38431. (2) Mbokone TP Id No 6409025422087. (3) District: Moutse 3, 444 Elandsdooran, Dennilton, 1030 c/o C Theledi, 1506 Block E, Mamelodi West, 0122. (4) Transfer of permit Permit No. 60484 from FJ Ntuli. (5) 1 x 13 passengers. (6) The conveyance of taxi passengers and their personal effects. (7) Authority as in above mentioned permit(s).

OP.38433. (2) Manyaka E Id No 6110045782084. (3) Distrik: Odi I, 50 Block H, Soshanguve, 0152 p/a John and Thomson, P.O. Box 11472, Soshanguve, 0152. (4) Oordrag van Permit Permit No. 60486 van PK Maluleka. (5) 1 x 15 passasiers. (6) Die vervoer van taxi passasiers en persoonlike bagasie. (7) Magtiging soos in bogenoemde permit(te).

OP.38440. (2) Ras D Id No 6612105196089. (3) Distrik: Brits, Posbus 4760, Brits, 0250. (4) Bykomende voertuig. (5) 1 x 13 passasiers. (6) Die vervoer van taxi passasiers en persoonlike bagasie. (7) Vanaf Brits na Atoom Energie Korporasie Pelindaba en terug.

OP.38442. (2) Shabalala M B Id No 5707215352084. (3) District: Rustenburg, Stand 1462, P O Chiawelo, Soweto, 2000 c/o S Ntuli, Posbus 3876, Pretoria, 0001. (4) Transfer of permit Permit No. 51751 from DT Phosiwa. (5) 1 x 15 passengers. (6) The conveyance of taxi passengers and their personal effects. (7) Authority as in above mentioned permit(s).

OP.38444. (2) Marhalele MJ Id No 5802115385084. (3) District: Wonderboom, 22560, Mamelodi East, 0122 c/o S S Ndala, 2810 Mamelodi West, 0101. (4) Transfer of permit Permit No. 48344 from AS Sathekge. (5) 1 × 15 passengers. (6) The conveyance of taxi passengers and their personal effects. (7) Authority as in above mentioned permit(s).

OP.38446. (2) Mahlaola H P Id No 5002015792089. (3) District: Moretele I, 120 Block T, Soshanguve, 0152. (4) New application. (5) 1 × 15 passengers. (6) The conveyance of taxi passengers and their personal effects. (7) From Tswana Dry Cleaners in Stinkwater 97 District Moretele 1 to place situated within a radius of 50 (fifty) kilometres from the said Tswana Dry Cleaners. From places situated within an area with a radius 50 (fifty) kilometres from the said Tswana Dry Cleaners to the said Tswana Dry Cleaners in Stinkwater 97 District Moretele 1.

OP.38447. (2) Riba MJ Id No 5612215370088. (3) District: Wonderboom, 6869 Section S, Mamelodi West, 0122 c/o P D Rapau, 2290 Block L, Soshanguve, 0152. (4) Transfer of permit Permit No. 11121 from AR Chitja. (5) 1 × 9 passengers. (6) The conveyance of taxi passengers and their personal effects. (7) Authority as in above mentioned permit(s).

OP.38449. (2) Motau P Id No 6302035341084. (3) District: Soshanguve I, P O Box 77, Ngwabe, 1058 c/o J Moabi, 1016 Zone L, Soshanguve, 0152. (4) Late renewal. (5) 1 × 13 passengers. (6) The conveyance of taxi passengers and their personal effects. (7) From Mabopane Railway Station District Soshanguve 1 via Belle Ombre Taxi Rank District Pretoria to Burgersfort District Burgersfort and return via the same route. Subject to the condition that no intermediate passengers to be conveyed on casual trips.

OP.38460. (2) Dube G S Id No 535759761. (3) District: Pretoria, 7706 Makhaza Str, Saulsville, 0125 c/o Hendrick Baloyi, 43 Hlakola Street, Saulsville, 0125. (4) Transfer of permit Permit No. 46826 from TM Chauke. (5) 1 × 15 passengers. (6) The conveyance of taxi passengers and their personal effects. (7) Authority as in above mentioned permit(s).

OP.38463. (2) Masombuka F Id No 570625378080. (3) District: Wonderboom, 6830 Block S, Mamelodi, 0122 p/a C Theledi, 1506 Block E, Mamelodi West, 0122. (4) Oordrag van permit Permit No. 20815 van FJ Nduli. (5) 1 × 9 passasiers. (6) Die vervoer van taxi passasiers en persoonlike bagasie. (7) Magtigings soos in bogenoemde permit(te).

OP.38465. (2) Sibiyi M ID No 6110085690080. (3) District: Wonderboom, 16587, Mamelodi East, 0122 c/o S Maseko, P O Box 8641, Pretoria, 0001. (4) Transfer of permit Permit No. 863 from MA Kabinde. (5) 1 × 15 passengers. (6) The conveyance of taxi passengers and their personal effects. (7) Authority as in above mentioned permit(s).

OP.38467. (2) Ryan GR Id No 6407300098085. (3) District: Pretoria, 555 Berrillium, Eersterus, 0022. (4) Transfer of permit Permit No. 20972 from AJ van der Merwe. (5) 1 × 9 passengers. (6) The conveyance of taxi passengers and their personal effects. (7) Authority as in above mentioned permit(s).

OP.38470. (2) Lethole MB Id No 4912225497082. (3) District: Pretoria, 158 Phakoe Str, Saulsville, 0125 c/o P D Rapau, 2290 Block L, Soshanguve, 0152. (4) Transfer of permit Permit No. 42273 from HJP Mohokare. (5) 1 × 14 passengers. (6) The conveyance of taxi passengers and their personal effects. (7) Authority as in above mentioned permit(s).

OP.38487. (2) Mankgane B A Id No 6202075638086. (3) District: Middelburg, P O Box 364, Wonderhoek Farm, Middelburg, 1050 c/o E J Mahlangu, P O Box 289, Mhluzi, 1053. (4) New application. (5) 1 × 12 passengers. (6) The conveyance of taxi passengers and their personal effects. (7) From Mhluzi location District Middelburg Town and Townlands 287 to Middelburg and districts with a radius of 50 (fifty) kilometres radius and returns back to the said District Mhluzi.

OP.38488. (2) Matsimane IS Id No 5008235340088. (3) District: Middelburg, 315 Riversdale, Masaret, Middelburg, 1050 c/o E J Mahlangu, P O Box 289, Mhluzi, 1053. (4) Additional vehicle. (5) 1 × 9 passengers. (6) The conveyance of taxi passengers and their personal effects. (7) Within an area with a radius of 30 (thirty) kilometres from Mhluzi Township District of Middelburg (Tvl).

OP.38489. (2) Lebjana PL Id No 5605285516085. (3) District: Middelburg, Stand No 782 Second Ave, P O Mhluzi, 1053. (4) Additional authority. (5) 1 × 14 passengers. (6) The conveyance of taxi passengers and their personal effects. (7) Not more than 14 passengers and their personal effects. From Mhluzi Township to Middelburg Town and Townlands 287 and return from Middelburg Town and Townlands 287 to Mhluzi Township. From Middelburg Town and Townlands 287 to Witbank and return from Witbank to Middelburg Town and Townlands 287. Additional authority: From Witbank to Johannesburg Noord Street Taxi Rank and joins Ben Schoeman Free Way to Prinsloo Taxi Rank situated at Bloed Street District Pretoria and return.

OP.38490. (2) Maluleka RJ Id No 5202275391081. (3) District: Soshanguve I, 11 Block T, Soshanguve, 0152. (4) Increase of passengers (11–14). (5) 1 × 14 passengers. (6) The conveyance of taxi passengers and their personal effects. (7) From Mabopane Station Eastern side situated on the farm Boekenhoutfontein 261 District Soshanguve I to places situated within a radius of 35 (thirty five) kilometres and from places situated within a radius of 35 (thirty five) kilometres from the said Mabopane Station to the said Mabopane Station on the farm Boekenhoutfontein 261 District Soshanguve I.

OP.38492. (2) Hlako PM Id No 5703275796088. (3) District: Pietersburg, Drie Koppies Store, Private Bag X5023, Bochum, 0790. (4) New application. (5) 1 × 15 passengers. (6) The conveyance of taxi passengers and their personal effects. (7) To operate from Magisterial District of Dendron Pietersburg and Bochum Roadhouse and back.

OP.38499. (2) Sibanyoni S Id No 5902235760081. (3) District: Wonderboom, 6162 Section R, Mamelodi West, 0122 c/o A Masemola, 16213 Mamelodi East, P O Rethabile, 0122. (4) Increase of passengers (9–14). (5) 1 × 9 passengers. (6) The conveyance of taxi passengers and their personal effects. (7) Not more than 9 (nine) passengers and their personal effects. From Denneboom Railway Station Mamelodi, District of Wonderboom to Ekangala Township, kwaNdebele and return to Denneboom Railway Station. Subject to the condition that no intermediate passengers be conveyed.

OP.38505. (2) Magoro P T Id No 4203265367082. (3) District: Wonderboom, 11160, Mamelodi East, Pretoria, 0122 c/o A Masemola, 16213 Mamelodi East, P O Rethabile, 1022. (4) Transfer of permit Permit No. 12875 from TA Masemola. (5) 1 × 14 passengers. (6) The conveyance of taxi passengers and their personal effects. (7) Authority as in above mentioned permit(s).

OP.38510. (2) Mokotedi M I Id No 4112025241083. (3) District: Rustenburg, Posbus 19, Saulspoort, 0000 p/a G Moagi, P O Box 8106, Pretoria, 0001. (4) Oordrag van permit Permit No. 5879 van N Koapeng. (5) 1 × 12 passasiers. (6) Die vervoer van taxi passasiers en persoonlike bagasie. (7) Die magtigings soos in bogenoemde permit(te).

OP.38517. (2) Sithole G Id No 4311275422084. (3) District: Barberton, P O Box 225, Komatipoort, 1340 c/o Mabent Legal Consultants, P O Box 310, Ekangala, 1021. (4) New application. (5) 1 x 14 passengers. (6) The conveyance of taxi passengers and their personal effects. (7) Nansi Township Taxi Rank to Komatipoort Town and back Nansi Taxi Rank to Nelspruit on the M4 (East/West) via Malelane and Kaapmuiden and back to Komatipoort.

OP.38519. (2) Bila N F Id No 3804065320089. (3) Distrik: Wonderboom, 10152 Mamelodi East, P O Rethabile, 0122 p/a John and Thomson, PO Box 11472, Soshanguve, 0152. (4) Vermeerdering van passasiers (10-13). (5) 1 x 13 passasiers. (6) Die vervoer van taxi passasiers en persoonlike bagasie. (7) Vanaf Roodeplaat slagpale en slaghuis geleë te Roodeplaat 293 Wonderboom na plekke geleë binne 'n gebied met 'n straal van 25 (vyf en twintig) kilometer vanaf Roodeplaat Slagpale en slaghuis. Vanaf plekke geleë binne 'n gebied met 'n straal van 25 (vyf en twintig) kilometer vanaf Roodeplaat slagpale en slaghuis geleë te Roodeplaat 293 distrik Wonderboom na Roodeplaat slagpale en slaghuis. Voertuig gestasioneer te word te Roodeplaat slagpale en slaghuis.

OP.38522. (2) Raolane MM Id No 5702045863087. (3) District: Pietersburg, Ga-Kgapane, Location, 0000 c/o S Ntuli, Posbus 3876, Pretoria, 0001. (4) Transfer of permit Permit No. 15123 from WM Matlou. (5) 1 x 15 passengers. (6) The conveyance of taxi passengers and their personal effects. (7) Authority as in above mentioned permit(s).

OP.38525. (2) Tsele M L Id No 3508085389087. (3) District: Moretele I, 1693 Zone 1, Ga-Rankuwa, 0208 c/o Jan Smuts, P O Box 9001, Pretoria, 0001. (4) Transfer of permit Permit No. 34748 from TS Tsele. (5) 1 x 14 passengers. (6) The conveyance of taxi passengers and their personal effects. (7) Authority as in above mentioned permit(s).

OP.38527. (2) Sekete S Id No 6512305730085. (3) District: Moretele I, P O Box 9112377, Roslyn, 0200 c/o E Banyatsang, Blok K 115, Soshanguve, 0152. (4) Transfer of permit Permit No. 6899 from A Anuel Mokhara. (5) 1 x 14 passengers. (6) The conveyance of taxi passengers and their personal effects. (7) Authority as in above mentioned permit(s).

OP.38539. (2) Hlongwane S S Id No 5006115489082. (3) District: Giyane, P O Box 210, Elim Hospital, 0960 c/o Shirinda Transport, P O Box 210, Elim Hospital, 0960. (4) New application. (5) 1 x 14 passengers. (6) The conveyance of taxi passengers and their personal effects. (7) From Yingwani-Ribungwani Senior Secondary School on farm Helderwater 95, District Giyani to points within a radius of 45 (fourty five) kilometres from Yingwani Ribungwani Senior Secondary School on a farm Helderwater 95 District of Giyani from points within a radius of 45 (fourty five) kilometres from Yingwani Ribungwani Senior Secondary School on Helderwater 95 District Giyani to Yingwani Ribungwani Senior Secondary School on Helderwater 95 District Giyani. Vehicle to be stationed at Yingwani Senior Secondary School on Helderwater 95 District Giyani.

OP.38540. (2) Risenga H E Id No 4610285409084. (3) District: Giyane, P O Box 67, Giyane, 0826 c/o Shirinda Transport, P O Box 210, Elim Hospital, 0960. (4) New application. (5) 1 x 14 passengers. (6) The conveyance of taxi passengers and their personal effects. (7) From Giyani College of Education situated at Giyani Town District Giyani to Duiwelskloof Town situated at Duiwelskloof 236 District Letaba via the following farms of places viz Giyani Shopping Centre. Dzingidzingi Makgakgapatse 674, Bellevue 150, Valwater 193, Styldrift 192, Jachtpad 190, Jachtpad Rolvark 350, Gembokspruit 349, Grootrivier 369 Farm 371, Gembokspruit 372, Rietrivier 373, Mooketsi 376, Wagendrift 383, Kransfontein 403, Witkrans 321, Spitsrand 422, Duiwelskloof 236, and return over the same route. Vehicle to be stationed at Giyani College of Education. Time Table: As and when required. Tariffs: As per agreement.

OP.38541. (2) Mufamadi M D Id No 5209125684086. (3) District: Tshitale, P O Box 210, Elim Hospital, 0960 c/o Shirinda Transport, P O Box 210, Elim Hospital, 0960. (4) New application. (5) 1 x 15 passengers. (6) The conveyance of taxi passengers and their personal effects. (7) Between Domboni School on Uitspanning 40 District Tshitale and Tshakhuma Taxi Rank via the following places. Places Elim-Hospital Farm Waterval 45 place Styldrift Farm Styldrift 46 place Wolverroode Farm Wolverroode 38 place Welgevonden Farm Wolgevonden 36 place Ha-Mashau Farm Driefontein 33 place Beaufort Farm Beaufort 32 turn at Gondanadaba to Levubu Place Verzameling van farm Verzameling van places Waters Farm Waters 31 place Levubu farm Levubu 15 District Soutpansberg place Tshakhuma farm Laatsgevonden 20 District Vuwani 1. Return journey from Tshakhuma Taxi Rank traverse the same route. Vehicle to be stationed at Domboni School.

OP.38542. (2) Mulaudzi MS No 7434691536134. (3) District: Sibasa, P.O. Box 210, Elim Hospital, 0960 c/o Shirinda Transport, P O Box 210, Elim Hospital, 0960. (4) New application. (5) 1 x 15 passengers. (6) The conveyance of taxi passengers and their personal effects. (7) From Luvhalani Market Tshakhuma situated on Goedverwachting 19 to Sibasa Taxi Rank situated on Mphaphuli Location 278 MT District Thohoyandou via the following route and places. Place Laatsgevonden farm Laatsgevon- den 20 District Soutpansberg place Reubander farm Reubander 21 place Tshifulanani farm Lwamndo 252M District Vuwani place Tshisaulu farm Chibase 213MT place Tshilidzini Hospital farm Palmryville 254MT place Cross Road farm Mphaphuli 278MT place Thohoyandou farm Mphaphuli 278MT place President's Palace farm Mphaphuli 278MT District Thohoyandou from Sibasa Taxi Rank situated on Mphaphuli Location 278 MT District Thohoyandou to Luvhalani Market Tshakhuma situated on Goedverwachting 19 District Vuwani via the same route and places. Vehicle to be stationed at Luvhalani Market as aforesaid.

OP.38543. (2) Nelwamondo M C Id No 3711185177085. (3) District: Vuwani I, P O Box 210, Elim Hospital, 0960 c/o Shirinda Transport, P O Box 210, Elim Hospital, 0960. (4) New application. (5) 1 x 12 passengers. (6) The conveyance of taxi passengers and their personal effects. (7) From Maguvhuni Headman's Kraal situated on Goedverwachting 19 District Vuwani to points within an area with a radius of 10 (ten) kilometres from Maguvhuni Headman's Kraal. From points within an area with a radius of 10 (ten) kilometres from Maguvhuni Headman's Kraal situated on Goedverwachting 19 District Vuwani to the said Maguvhuni Headman's Kraal. Vehicle to be stationed at Maguvhuni Headman's Kraal.

OP.38544. (2) Netshifhefhe M W Id No 4506125604084. (3) District: Vuwani I, P O Box 1185, Thohoyandou, 0000 c/o Shirinda Transport, P O Box 210, Elim Hospital, 0960. (4) New application. (5) 1 x 15 passengers. (6) The conveyance of taxi passengers and their personal effects. (7) From Mpheni Eating House situated at Tshakhuma on Goedverwachting 19 District Vuwani 1 to points within an area with a radius of 50 (fifty) kilometres from Mpheni Eating House. From places within an area with a radius of 50 (fifty) kilometres from Mpheni Eating House situated at Tshakhuma on Goedverwachting 19 District Vuwani 1 to Mpheni Eating House. Vehicle to be stationed at Mpheni Eating House.

OP.38545. (2) Munyayi T P ID No 4312095385089. (3) District: Soutpansberg, P O Box 210, Elim Hospital, 0960 c/o Shirinda Transport, P O Box 210, Elim Hospital, 0960. (4) New application. (5) 1 x 15 passengers. (6) The conveyance of taxi passengers and their personal effects. (7) From Eltivillas Taxi Rank at Louis Trichardt Town on Bergvliet 288 District Soutpansberg direct to Moria (Z.C.C. Headquarters) at Boyne and back along the same route in reverse along the following route: From Eltivillas along N1 at Solomandale (+ 30 dertig) kilometers from Pietersburg Town turn left and proceed along Solomandale Turfloop gravaad up to Turfloop thereafter straight to Moria. Vehicle to be stationed at Eltivillas Taxi Rank. No intermediate passengers be picked up or set down. Only on Sundays and Wednesdays.

OP.38546. (2) Thanyani M E ID No 5003251159409. (3) District: Soutpansberg, P.O. Box 210, Elim Hospital, 0960 c/o Shirinda Transport, P.O. Box 210, Elim Hospital, 0960. (4) New application. (5) 1 x 15 passengers. (6) The conveyance of taxi passengers and their personal effects. (7) From Jika's Wholesalers on Laatsgevonden 20 District Soutpansberg to points within a radius of 80 (eighty) kilometres from Jika's Wholesalers. From points within a radius of 80 (eighty) kilometres from Jika's Wholesalers on Laatsgevonden 20 District Soutpansberg to Jika's Wholesalers. Vehicle to be stationed at Jika's Wholesalers.

OP.38547. (2) Nefolovhodwe NE ID No 5606125167609. (3) District: Soutpansberg, P.O. Box 176, Thohoyandou, Venda, 0000 c/o Shirinda Transport, P.O. Box 210, Elim Hospital, 0960. (4) New application. (5) 1 x 15 passengers. (6) The conveyance of taxi passengers and their personal effects. (7) From OK Bazaars Taxi Rank at Louis Trichardt Town on Bergvliet 288 District Soutpansberg to points within a radius of 60 (sixty) kilometres from OK Bazaars Taxi Rank. From points within a radius of 60 (sixty) kilometres from OK Bazaars Taxi Rank at Louis Trichardt Town to OK Bazaars Taxi Rank. Vehicle to be stationed at OK Bazaars Taxi Rank.

OP.38548. (2) Thanyani R H ID No 4409205358087. (3) District: Soutpansberg, P.O. Box 210, Elim Hospital, 0960 c/o Shirinda Transport, P.O. Box 210, Elim Hospital, 0960. (4) New application. (5) 1 x 15 passengers. (6) The conveyance of taxi passengers and their personal effects. (7) From Jika's Wholesalers on Laatsgevonden 20 District Soutpansberg to points within a radius of 70 (sewenty) kilometres from Jika's Wholesalers. From points within a radius of 70 (sewenty) kilometres from Jika's Wholesalers on Laatsgevonden 20 District Soutpansberg to Jika's Wholesalers. Vehicle to be stationed at Jika's Wholesalers.

OP.38549. (2) Sethu NF ID No 5512015748089. (3) District: Pretoria, 94 Makhaya Street, Saulsville, 0125 c/o Hendrick Baloyi, 43 Hlakola Street, Saulsville, 0125. (4) Increase in passengers from (9-15). (5) 1 x 15 passengers. (6) The conveyance of taxi passengers and their personal effects. (7) From the Saulsville Hostel Taxi Rank situated in Marivate Street Atteridgeville District Pretoria to places within a radius of 30 (thirty) Kilometres from the said Saulsville Hostel Taxi Rank situated in Marivate Street Atteridgeville District Pretoria and from places with a radius of 30 (thirty) kilometres from the Saulsville Hostel Taxi Rank situated in Marivate Street Atteridgeville District Pretoria to the Saulsville Hostel Taxi Rank situated in Marivate Street Atteridgeville District Pretoria.

OP.38551. (2) Mampuru SP ID No 5211195432081. (3) District: Pretoria, 18 Madiba Str, Atteridgeville, 0008 c/o E Banyat-sang, Blok K 115, Soshanguve, 0152. (4) Transfer of permit Permit No. 17661 from SG Magoambo (5) 1 x 9 passengers. (6) The conveyance of taxi passengers and their personal effects. (7) Authority as in above mentioned permit(s).

OP.38556. (2) Sibiyi B J ID No 6306165598082. (3) Distrik: Wonderboom, 16687, Mamelodi Oos, 0122 p/a Jeff Sape, 26 Tsele Street, Saulsville, 0125. (4) Oordrag van permit Permit No. 27031 van St Mtsweni. (5) 1 x 15 passasiers. (6) Die vervoer van taxi passasiers en persoonlike bagasie. (7) Magtiging soos in bogenoemde permit(te).

OP.38560. (2) Mabena F M ID No 5708285901081. (3) Distrik: Witbank, Posbus 867, Groblersdal, 0470. (4) Oordrag van permit Permit No. 60493 van SZ Mabena. (5) 1 x 15 passasiers. (6) Die vervoer van taxi passasiers en persoonlike bagasie. (7) Magtiging soos in bogenoemde permit(te).

OP.38564. (2) Masango MJ ID No 5901045463084. (3) District: Groblersdal, P.O. Box 856, Groblersdal, 0470 c/o Theledi, 1506 Block E, Mamelodi West, 0122. (4) Increase of passengers (4-15). (5) 1 x 15 passengers. (6) The conveyance of taxi passengers and their personal effects. (7) From the rank at Groblersdal situated on the farm Klipbank 26, District Groblersdal to Benoni District Benoni along the following route: R25 through Dennilton, Verena and Bronkhorstspuit to Babsfontein, left into the Pretoria/Benoni Road, 5th Avenue Voortrekker Road Harpur Street to Benoni Railway Station and return along the same route in reverse. Vanaf huurmotorstaanplek te Groblersdal geleë op die plaas Klipbank 26, distrik Groblersdal na Middelburg geleë op Middelburg dorp en dorpsgronde 287 distrik Middelburg oor die volgende roete: Distrik Groblersdal: Klipbank 26, Loskop Suid 53, Welgevonden 45, Loskop Suid 53, Kalkfontein 49, Loskop Suid 53, Kameeldoorn 71, Loskop Suid 53, Kameeldoorn 71, Loskop Suid 53, De Wagendrift 79. Distrik Middelburg: Vergelegen 80, Rietvalei 78, Zeekoegat 115, Alpha 114, Polfontein 118, De Voetpad Kloof 113, Mooiplaats 242, Goedenhoop 244, Doornkop 246, Groenfontein 266, Leeuwpoortje 267, Toevlugt 269, Middelburg dorp en dorpsgronde 287 en terug oor dieselfde roete omgekeerd.

OP.38573. (2) Magodieli T ID 5412065513089. (3) District: Rustenburg, 21833, Mamelodi East, 0122 c/o S Ntuli, Posbus 3876, Pretoria, 0001. (4) Transfer of permit Permit No. 26282 from L Mmopa. (5) 1 x 14 passengers. (6) The conveyance of taxi passengers and their personal effects. (7) Authority as in above mentioned permit(s).

OP.38575. (2) Maubane BW ID No 6305045774087. (3) District: Soshanguve I, 1128, Mamelodi East, 0112 c/o S Ntuli, Posbus 3876, Pretoria, 0001. (4) Amendment of route. (5) 1 x 14 passengers. (6) The conveyance of taxi passengers and their personal effects. (7) Existing permit: From Soshanguve taxi rank on farm Rietgat 105 District Soshanguve I Toaces situated within an area with a radius of 35 (thirty five) kilometres also from places within 35 (thirty five) kilometres from the said Soshanguve to the said Soshanguve Taxi Rank. Amendment of route: From Mahube Valley Section situated in the east of Mamelodi District Wonderboom to places situated within an area with a radius of 25 (twenty five) kilometres from Mahube Valley Section. From places situated within 25 (twenty five) kilometres from Mahube Valley Section to Mahube Valley Section situated in the East of Mamelodi District Wonderboom.

OP.38577. (2) Nkwana TT ID No 6811065570081. (3) Distrik: Soshanguve I, 11469 Mamelodi Oos, P.O. Rethabile, 0122 p/a Grant McIntosh, P.O. Box 33728, Glen Stantia, 0010. (4) Wysiging van roete. (5) 1 x 13 passasiers. (6) Die vervoer van taxi passasiers en persoonlike bagasie. (7) Bestaande permit: Binne 'n radius van 35 (vyf en dertig) kilometer vanaf Blok L Soshanguve distrik Soshanguve I wysiging van roete: Binne 'n radius van 35 (vyf en dertig) kilometer vanaf Denneboom Spoorwegstasie distrik Wonderboom.

OP.38580. (2) Tlaila M ID No 6005025777080. (3) Distrik: Brits, Posbus 668, Brits, 0250 p/a A P Dippenaar, Posbus 2551, Pretoria, 0001 (4) Oordrag van permit Permit No: 38764 van SJ Mpane. (5) 1 x 15 passasiers. (6) Die vervoer van taxi passasiers en persoonlike bagasie. (7) Magtiging soos in bogenoemde permit(te).

OP.38596. (2) Mashaba NP ID No 5312065613089. (3) District: Pretoria, 1733 Block F, Soshanguve, 0152 c/o P D Rapau, 2290 Block L, Soshanguve, 0152. (4) New application. (5) 1 x 14 passengers. (6) The conveyance of taxi passengers and their personal effects. (7) From Bazaar Taxi Rank situated in Asiatic Bazaar District Pretoria to Verwoerdburg taxi rank situated in Verwoerdburg and back to Bazaar Taxi Rank situated in Asiatic Bazaar. No passengers to be conveyed between the two destination.

OP.38606. (2) Motshidisi MJ ID No 3011305197083. (3) District: Marico, P.O. Box 710, Zeerust, 2865. (4) New application. (5) 1 x 14 passengers. (6) The conveyance of taxi passengers and their personal effects. (7) From Zeerust Taxi Rank to Kopfontein and back to Zeerust Taxi Rank and from Zeerust Taxi Rank to Lehluutshe and back to Zeerust Taxi Rank.

OP.38609. (2) Tshukudu KD ID No 5502055672083. (3) District: Marico, 710 Raklaagte, Zeerust, 2865. (4) New application. (5) 1 x 14 passengers. (6) The conveyance of taxi passengers and their personal effects. (7) From Zeerust taxi rank to Kopfontein and back and then from Zeerust Taxi Rank to Lehuru Mafikeng and back to Zeerust.

OP.38610. (2) Modise AM ID No 5311120100406. (3) Distrik: Botswana Grens, Posbus 23, Zeerust, 2865. (4) Bykomende voertuig. (5) 1 x 15 passasiers. (6) Die vervoer van taxi passasiers en persoonlike bagasie. (7) RSA/Botswana Grenspos Kopfontein RSA/Botswana deur Zeerust Swaruggens, Koster, Magaliesburg, Johannesburg en terug oor dieselfde roete na gemelde Kopfontein Grenspos onderhewig aan die voorwaarde dat geen tussen gelee passasiers vervoer word nie.

OP.38624. (2) Majadibodu MJ ID No 4504145440084. (3) Distrik: Waterberg, Posbus 4566, Enkeldbult, 0556. (4) Wysiging van roete. (5) 1 x 15 passasiers. (6) Die vervoer van taxi passasiers en persoonlike bagasie. (7) Bestaande permit: Vanaf Ellisras Huurmotorstaanplek gelee op Erf 47 Ellisras Distrik Waterberg na Strijdompark Huurmotorstaanplek Randburg distrik Randburg via die volgende roete. Erf 47, R517, via Vaalwater, R517 via Nylstroom oprit N1, N1 Westelike verbypad Hans Strijdom Rylaan R512, Hammerstraat, Langwastraat, Susanstraat, Gerhardusstraat en terug via dieselfde roete omgekeerd. Onderworpe aan die voorwaarde dat geen tussen gelee passasiers vervoer word nie. wysiging van roete: Vanaf Ellisras Huurmotorstaanplek gelee op Erf 47, Ellisras, distrik Waterberg na plekke binne 'n radius van 80 (tagtig) kilometer en terug. Onderworpe aan die voorwaarde dat geen tussen gelee passasiers vervoer word nie.

OP.38635. (2) Ditlopo ET ID No 5811195818088. (3) District: Odi I, House No 3589, Letlhabile, Township, 0264. (4) New application. (5) 1 x 15 passengers. (6) The conveyance of taxi passengers and their personal effects. (7) From Hebron to 65 (sixty five) kilometres radius and from 65 (sixty five) kilometres radius to Hebron Taxi Rank.

DURBAN

Address to which representations must be submitted: The Secretary, Local Road Transportation Board, Private Bag X54307, Durban, 4000, and the respective applicant.

Adres waarheen vertoë gerig moet word: Die Sekretaris, Plaaslike Padvervoerraad, Privaat Sak X54307, Durban, 4000, en die betrokke aplikant.

Full particulars in respect of each application are open to inspection at the Local Road Transportation Board's office.

Volle besonderhede ten opsigte van elke aansoek lê ter insae by die Plaaslike Padvervoerraad se kantoor.

OP. 360432. (2) Maharaj C, ID No 6104180118055. (3) District: Chatsworth, 115 Road 742, Montford, Chatsworth, 4092. (4) Changes on existing permit. (5) 1 x 15 passengers. (6) The conveyance of taxi passengers and their personal effects. (7) From points within a radius of 3 km from House 55, Road 741, Montford Chatsworth situated within the Magisterial District of Chatsworth to points within a radius of 50 km therefrom and return.

OP. 361117. (2) Sibiyi RMM, ID No 4712315566089. (3) District: Lower Umfolozi, Box 205, KwaMbonambi, 3915, c/o Du Toit, Havemann & Krog, P O Box 2703, Durban, 4000 (4) Additional vehicle. (5) 2 x 15 passengers. (6) The conveyance of taxi passengers and their personal effects. (7) (A) Within a radius of 50 (fifty) kilometres from Nseleni Clinic, Nseleni Township, Magisterial District of Lower Umfolozi. (B) Casual trips - From points in (A) above to points within the provinces of Natal and Transvaal and return.

OP. 361191. (2) Khuzwayo ZN, ID No 4904165373084. (3) District: Umzinto, P O Box 390, Umzinto, 4200, c/o Vusi Khathi, 133 Hartley Road, Overport, Durban, 4001. (4) Additional vehicle. (5) 1 x 15 passengers. (6) The conveyance of taxi passengers and their personal effects. (7) (A) From a radius of 50 (fifty) kilometres from Umkhunya Store, Umkhunya Reserve situated within the Magisterial District of Umzinto. (B) Casual trips - From points within a radius of 50 (fifty) kilometres from Umkhunya Store, Umkhunya Reserve, to points within the Province of Natal/KwaZulu and return to points within a radius of 50 (fifty) kilometres from Umkhunya Store, Umkhunya Reserve.

OP. 361261. (2) Mpungose ZT, ID No 5504025503083. (3) District: Maphumulo, Box 34, Kranskop, 3550, c/o M. H. Khumalo, P O Box 96, Ulundi, 3838. (4) New application. (5) 1 x 15 passengers. (6) The conveyance of taxi passengers and their personal effects. (7) (A) From Kwa Dludla B.C. School in the magisterial District of Maphumulo to points within a radius of 50 (fifty) kilometres therefrom and return to Kwa Dludla B.C. School. (B) Casual trips - From KW Dludla B.C. School in the Magisterial District of Maphumulo to points within the Province of Natal and return to Kwa Dludla B.C. School.

OP. 361327. (2) Hlongwane DM, ID No 6505295696084. (3) District: Umlazi, F495 Umlazi Township, P O Umlazi, 4031. (4) Additional vehicle. (5) 1 x 15 passengers. (6) The conveyance of taxi passengers and their personal effects. (7) From Umlazi Railway Station situated within the Magisterial District of Umlazi to points within a radius of 50 (fifty) kilometres therefrom and return to Umlazi Railway Station.

OP. 361331. (2) Muthen FP, ID No 4009165086080. (3) District: Inanda, P O Box 1299, Verulam, 4340, c/o S.A. Govender & Co, Luxmi Court, 312 Main Street, Tongaat, 4400. (4) New application. (5) 1 x 15 passengers. (6) The conveyance of taxi passengers and their personal effects. (7) From Umdloti Beach taxi rank situated within the Magisterial District of Inanda to points within a radius of 50 (fifty) kilometres therefrom and return to Umdloti Beach Taxi Rank.

OP. 361336. (2) Khumalo SME, ID No 5711130589085. (3) District: Durban, 142 Grantdene Road, Newlands East, 4051. (4) Transfer of permit, Permit No. 360175 from M Khumalo. (5) 1 x 15 passengers. (6) The conveyance of taxi passengers and their personal effects. (7) Authority as in above mentioned permit(s).

OP. 361338. (2) Ntombela GI, ID No 4703245161083. (3) District: Pinetown, 2325 Main Avenue, Clermont Township, PO Clernaville. (4) New application. (5) 1 x 15 passengers. (6) The conveyance of taxi passengers and their personal effects. (7) From Ndunduma taxi rank Clermont Township situated within the Magisterial District of Pinetown to points within a radius of 50 (fifty) kilometres therefrom and return to Ndunduma Taxi Rank.

OP. 361339. (2) Mbeje HLM, ID No 5410025748084. (3) District: Umlazi, B1028 Umlazi Township, PO Umlazi, 4031. (4) Transfer of permit, Permit No. 358702 from VW Zaca. (5) 1 x 15 passengers. (6) The conveyance of taxi passengers and their personal effects. (7) Authority as in above mentioned permit(s).

OP. 361341. (2) Xaba MC, ID No 2401155117086. (3) District: Hlabisa, PO Box 419, Mtubatuba, 3935, c/o Mr T.A. Ndabane, P O Box 718, Mtubatuba, 3935. (4) Transfer of permit, Permit No. 354119 from RN Mtshali, Permit No. 35661 from RN Mtshali. (5) 2 x 15 passengers. (6) The conveyance of taxi passengers and their personal effects. (7) Authority as in above mentioned permit(s).

OP. 361342. (2) Zakwe MM, ID No 4004305388082. (3) District: Hlabisa, P O Box 1064, Mtubatuba, 3935, c/o Mr T.A. Ndabane, P O Box 718, Mtubatuba, 3935. (4) New application. (5) 1 x 15 passengers. (6) The conveyance of taxi passengers and their personal effects. (7) (A) From Sikothini Store, Ntondweni Area situated within the Magisterial District of Hlabisa to points within a radius of 50 (fifty) kilometres therefrom and return to Sikothini. (B) Casual trips - From Mtubatuba Bus and taxi City Lot 42/44 situated within the Magisterial District of Hlabisa to points within the province of Natal and Transvaal and return to Mtubatuba bus and taxi city.

OP. 361343. (2) Mbatha ZN, ID No 4804195433082. (3) District: Hlabisa, P O Box 118, Mtubatuba, 3935, c/o Mr T.A. Ndabane, P O Box 718, Mtubatuba, 3935. (4) Change of particulars. (5) 1 x 15 passengers. (6) The conveyance of taxi passengers and their personal effects. (7) From Bongumusa Store at Manemendi Area situated within the Magisterial District of Hlabisa to points within a radius of 50 (fifty) kilometres therefrom and return to Bongumusa Store. Casual trips - From Mtubatuba bus and taxi City Lot 42-44 situated within the Magisterial District of Hlabisa to points within the provinces of Kwa Zulu Natal and Transvaal and return to Mtubatuba Bus and taxi City Lot 42-44.

OP. 361352. (2) Jackson KC, ID No 5206105140089. (3) District: Durban, 98 Alabama Road, Wentworth, 4052. (4) Transfer of permit, Permit No. 361025 from J van der Westhuizen. (5) 1 x 15 passengers. (6) The conveyance of taxi passengers and their personal effects. (7) Authority as in above mentioned permit(s).

OP. 361353. (2) Dladla MJ, ID No 4708015425089. (3) District: Pinetown, P O Box 430, Hammarsdale, 3700. (4) Transfer of permit, Permit No. 352466 from TC Ngubane. (5) 1 x 16 passengers. (6) The conveyance of taxi passengers and their personal effects. (7) Authority as in above mentioned permit(s).

OP. 361354. (2) Kannigadu C, ID No 4606175099084. (3) District: Inanda, PO Box 1390, Redcliff, Verulam, 4340, c/o S.A. Govender & Co, Luxmi Court, 312 Main Street, Tongaat, 4400. (4) New application. (5) 1 x 16 passengers. (6) The conveyance of taxi passengers and their personal effects. (7) From Umdloti Beach taxi rank situated within the magisterial District of Inanda to points within a radius of 50 (fifty) kilometres therefrom and return to Umdloti Beach Taxi Rank.

OP. 361362. (2) M ID No. 380808597084. (3) District: Pinetown, P.O. Box 736, Linkhills, 3652. (4) Transfer of permit. Permit No. 357973 from VK Ngwane. (5) 1 x 14 passengers. (6) The conveyance of taxi passengers and their personal effects. (7) Authority as in above mentioned permit(s).

OP. 361377. (2) Dabula MA ID No. 4702085339080. (3) District: Durban, 2750 35th Avenue, PO Clernaville, 3602. (4) New application. (5) 1 x 15 passengers. (6) The conveyance of taxi passengers and their personal effects. (7) (a) From Rank No. 65 Brook Street Durban situated within the Magisterial District of Durban to points within a radius of 50 (fifty) kilometres therefrom and return to Rank No. 65 Brook Street Durban. (b) Casual trips - From Rank No. 65 Brook Street Durban to points within the Republic of South Africa and return to Rank No. 65 Brook Street Durban.

OP. 361379. (2) Dabula MA ID No. 4702085339080. (3) District: Durban, 2750 35th Avenue, PO Clernaville, 3602. (4) New application. (5) 1 x 15 passengers. (6) The conveyance of taxi passengers and their personal effects. (7) (a) From Rank No. 65 Brook Street Durban situated within the Magisterial District of Durban to points within a radius of 50 (fifty) kilometres therefrom and return to Rank No. 65 Brook Street Durban. (b) Casual trips - From Rank No. 65 Brook Street Durban to points within the Republic of South Africa and return to Rank No. 65 Brook Street Durban.

OP. 361380. (2) Langa BL ID No. 2201265093080. (3) District: Umbumbulu, 375 Kwamakhutha Township, PO Amanzimtoti, 4125. (4) New application. (5) 1 x 15 passengers. (6) The conveyance of taxi passengers and their personal effects. (7) From Emsaqweni District of Umbumbulu situated within the Magisterial District of Umbumbulu to points within a radius of 50 (fifty) kilometres therefrom and return to Emsaqweni District at Umbumbulu.

OP. 361381. (2) Mkize KBV ID No. 6005195341089. (3) District: Umbumbulu, 37 Neprince Crescent, PO Bonella, Mayville, 4002. (4) New application. (5) 1 x 15 passengers. (6) The conveyance of taxi passengers and their personal effects. (7) From Adam's Mission Taxi Rank at Umbumbulu situated within the Magisterial District of Umbumbulu to points within a radius of 50 (fifty) kilometres therefrom and return to Adam's Mission Taxi Rank at Umbumbulu.

OP. 361386. (2) Khumalo AK ID No. 5611035750081. (3) District: Umlazi, E746 Umlazi Township, PO Ntokozweni, 4031. (4) Additional vehicle. (5) 1 x 15 passengers. (6) The conveyance of taxi passengers and their personal effects. (7) From Umlazi Railway Station situated within the Magisterial District of Umlazi to points within a radius of 50 (fifty) kilometres therefrom and return to Umlazi Railway Station.

OP.361390. (2) Nyawose AM ID No. 4601105248083. (3) District: Alfred, P.O. Box 1, Izingolweni, 4260, c/o Vicky Maneli, Izingolweni Taxi Ass. P.O. Box 51, Izingolweni, 4260. (4) Additional vehicle. (5) 1 x 15 passengers. (6) The conveyance of taxi passengers and their personal effects. (7) (a) From Izingolweni Taxi Rank situated within the Magisterial District of Alfred to points within the radius of 50 (fifty) kilometres therefrom and return to Izingolweni Taxi Rank. (b) Casual trips – from Izingolweni Taxi Rank to points within the Province of Natal and return to Izingolweni Taxi Rank.

OP.361393. (2) Mfupi TS ID No. 7106025651082. (3) District: Durban, LB 1108 Mpiselo Road, PO kwaMashu, 4360. (4) New application. (5) 1 x 15 passengers. (6) The conveyance of taxi passengers and their personal effects. (7) (a) From Rank No. 47 Market Road, Durban situated within the Magisterial District of Durban to points within a radius of 50 (fifty) kilometres therefrom and return to Rank No. 47 Market Road, Durban. (b) Casual trips – From Rank No. 47 Market Road, Durban to points within the Province of Natal and return to Rank No. 47 Market Road, Durban.

OP.361394. (2) Captuix MJ ID No. 6612145216012. (3) District: Durban, Flat 20, Eagle Mount, 45 Thorn Road, Wentworth, Durban. (4) Additional vehicle. (5) 1 x 15 passengers. (6) The conveyance of taxi passengers and their personal effects. (7) From 45 Thorn Road, Wentworth situated within the Magisterial District of Durban to points within a radius of 50 (fifty) kilometres therefrom and return to 45 Thorn Road, Wentworth.

OP.361395. (2) Ndlovu C ID No. 4006285397082. (3) District: Lower Umfolozi, P.O. Box 2208, Empangeni, 3880. (4) Transfer of permit. Permit No. 361710 from M. Qwabe. (5) 1 x 15 passengers. (6) The conveyance of taxi passengers and their personal effects. (7) Authority as in above mentioned permit(s).

OP.361398. (2) Nzama PO ID No. 6805315323085. (3) District: Durban, P.O. Box 1556, Empangeni, 3880, c/o Du Toit, Havemann & Krog, P.O. Box 2703, Durban, 4000. (4) New application. (5) 1 x 15 passengers. (6) The conveyance of taxi passengers and their personal effects. (7) (a) From Rank 73, Osborne Road, Durban Magisterial District of Durban to points within a radius of 50 (fifty) kilometres therefrom and return to Rank 73, Osborne Road, Durban. (b) Casual trips – From points in (a) above to points within the Province of KwaZulu Natal, Transvaal and the Orange Free State and return.

OP.361399. (2) Nzama PO ID No. 6805315323085. (3) District: Durban, P.O. Box 1556, Empangeni, 3880, c/o Du Toit, Havemann & Krog, P.O. Box 2703, Durban, 4000. (4) New application. (5) 1 x 15 passengers. (6) The conveyance of taxi passengers and their personal effects. (7) (a) From Rank 74 Osborne Road, Durban Magisterial District of Durban to points within a radius of 50 (fifty) kilometres therefrom and return to Rank 74 Osborne Road. (b) Casual trips – From points in (a) above to points within the Provinces of KwaZulu Natal, Transvaal and the Orange Free State and return to points in (a) above.

OP.361400. (2) Gcaba B ID No. 6102135263082. (3) District: Durban, c/o Du Toit, Havemann & Krog, P.O. Box 2703, Durban, 4000, c/o Du Toit, Havemann & Krog, P.O. Box 2703, Durban, 4000. (4) New application. (5) 1 x 15 passengers. (6) The conveyance of taxi passengers and their personal effects. (7) (a) From Rank 74 Osborne Road, Durban, situated within the Magisterial District of Durban to points within a radius of 50 (fifty) kilometres therefrom and return to Durban. (b) Casual trips – From points in (a) above to points within the Provinces of KwaZulu Natal, Transvaal and the Orange Free State and return.

OP.361403. (2) Mabo FF ID No. 3906070003705. (3) District: Transkei, P.O. Box 352, Flagstaff, 4810, c/o Du Toit, Havemann & Krog, P.O. Box 2703, Durban, 4000. (4) New application. (5) 2 x 15 passengers. (6) The conveyance of taxi passengers and their personal effects. (7) From the Natal/Transkei Border at Port Edward to points within the Provinces of Natal, Transvaal, Orange Free State and return to Natal/Transkei Border at Port Edward.

OP.361413. (2) Kubheka TP ID No. 157471692. (3) District: Durban, P.O. Box 2983, Newcastle, 2940. (4) New application. (5) 1 x 15 passengers. (6) The conveyance of taxi passengers and their personal effects. (7) From Rank No. 66 Crabbe Street Taxi Rank into Umgeni Road into Soldiersway Road right into Pine Street, proceed into N3 then off to R103 passing Ladysmith with Newcastle Road, then into R23 into Ladysmith Road in Newcastle right to Albert Wessels Street, left to Hardwick Street left to Murchison Street, right to Voortrekker Street then into Sizwe Taxi Rank (Long Distance Taxi Rank) Newcastle Municipality and return to Rank No. 66 Crabbe Street Taxi Rank via same route. Restriction – No passengers to be picked up or set down between Durban and Newcastle on both forward and return journey.

OP.361419. (2) Sibiyi MS ID No. 2911305151082. (3) District: Maphumulo, P.O. Box 248, Maphumulo, 4470, c/o M.H. Khumalo, P.O. Box 96, Ulundi, 3838. (4) Change of vehicle Inc of CC 6–15. (5) 1 x 15 passengers. (6) The conveyance of taxi passengers and their personal effects. (7) (a) Within a radius of 50 (fifty) kilometres from Cibini Store (Mapumulo District). (b) Casual trips – From any point within the area described in paragraph (a) to any point beyond that area or from any point beyond that area to any point within that area.

OP.361424. (2) Mathonsi VS ID No. 5508035712089. (3) District: Durban, P.O. Box 420, Hammarsdale, 3700, c/o Bekies Consultants, P.O. Box 285, Hammarsdale, 3700. (4) New application. (5) 1 x 15 passengers. (6) The conveyance of taxi passengers and their personal effects. (7) (a) From Rank 64 in Russel Street Durban, Magisterial District of Durban to points within a radius of 50 (fifty) kilometres therefrom and return to Rank 64 Russel Street. (b) Casual trips – From the area in (a) above to points within the Province of Natal and return.

OP.361425. (2) Njoko PT ID No. 6606115310086. (3) District: Durban, P.O. Box 420, Hammarsdale, 3700, c/o Bekies Consultants, P.O. Box 285, Hammarsdale, 3700. (4) New application. (5) 1 x 15 passengers. (6) The conveyance of taxi passengers and their personal effects. (7) (a) From Rank 64 in Russel Street Durban, Magisterial District of Durban to points within a radius of 50 (fifty) kilometres therefrom and return. (b) Casual trips – From the area in (a) above to points within the province of Natal and return to the area in (a) above.

OP.361426. (2) Naidoo A ID No. 6403075144089. (3) District: Durban, 606 Sea Cow Lake Road, Sea Cow Lake, Durban, 4051. (4) New application. (5) 1 x 12 passengers. (6) The conveyance of taxi passengers and their personal effects. (7) (a) From 606 Sea Cow Lake Road, Sea Cow Lake situated in the Magisterial District of Durban to points within a radius of 50 (fifty) kilometres therefrom and return to 606 Sea Cow Lake Road, Sea Cow Lake. (b) Casual trips – From 606 Sea Cow Lake Road, Sea Cow Lake situated within the Magisterial District of Durban to points within the Province of KwaZulu Natal and Eastern Cape and return to 606 Sea Cow Lake Road, Sea Cow Lake Durban.

OP.361428. (2) Myeni N ID No. 3512065190085. (3) District: Lower Umfolozi, P.O. Box 1285, Empangeni, 3880. (4) New application. (5) 1 × 15 passengers. (6) The conveyance of taxi passengers and their personal effects. (7) (a) From Mvazama Store at Ntambanana Reserve situated within the Magisterial District of Lower Umfolozi to points within a radius of 50 (fifty) kilometres therefrom and return to Mvuzama Store. (b) Casual trips – From Mvazama Store at Ntambanana situated within the Magisterial District of Lower Umfolozi to points within the Province of KwaZulu Natal and return to Mvazama Store.

OP.361430. (2) Habib Z ID No. 3805150186087. (3) District: Durban, Rd 718 House 2, Chatsworth, 4092. (4) New application. (5) 1 × 15 passengers. (6) The conveyance of taxi passengers and their personal effects. (7) (a) From Rank 86, Pandora Street, Phoenix situated within the Magisterial District of Durban to points within a radius of 50 (fifty) kilometres therefrom and return to Rank No. 86 Pandora Street, Phoenix. (b) Casual trips – From Rank No. 86, Pandora Street, Phoenix situated within the Magisterial District of Durban to points within the Province of KwaZulu and return to Rank No. 86 Pandora Street, Phoenix.

OP.361441. (2) Hadebe VB ID No. 4912265404089. (3) District: Pinetown, 762 12th Avenue, Clernaville, 3602. (4) Change of particulars. (5) 1 × 15 passengers. (6) The conveyance of taxi passengers and their personal effects. (7) From Clermont Taxi Rank Clermont Township, situated within the Magisterial District of Pinetown to points within a radius of 50 (fifty) kilometres therefrom and return to Clermont Taxi Rank, Clermont Township.

OP 361356. (2) Nu-Line Bus Services CC, ID No. CK940877323. (3) District: Durban, P.O. Box 50397, Musgrave, 4062, c/o Woodroffe & Kleyn, P.O. Box 50397, Musgrave, Durban, 4000. (4) New application. (5) 1 × 100 passengers. (6) The conveyance of persons on a particular bus route. (7) As per annexure 'A' attached.

ROUTE SCHEDULE

ROUTE 1 (a)

Passengers from Castle Hill Drive, Newlands West Township to Durban.

INWARD JOURNEY

From the outer terminal point at the intersection of Newcentre Drive and Newlands West Drive then via Newcentre Drive, Castle Hill Drive, Hilldale Drive, Briardale Drive to the intersection of Chardale Crescent and return along Briardale Drive, Inanda Road, Sea Cow Lake, North Coast Road, Connaught Interchange, Umgeni Road, Lorne Street Bus Rank.

Alternatively:

1. Centenary Road, Market Road, Victoria Bus Rank.
2. Beatrice Street, Grey Street, Alice Street, Soldiers Way to Soldiers Way Bus Rank.

OUTWARD JOURNEY

From Lorne Street Bus Rank, Carlisle Street, Grey Street, Beatrice Street, Umgeni Road.

Alternatively:

1. From Victoria Bus Rank, Warwick Avenue, Centenary Road, Carlisle Street, Grey Street, Beatrice Street, Albert Street, Umgeni Road.
2. From Soldiers Way Bus Rank, Soldiers Way, Field Street, Albert Street, Umgeni Road, Connaught Interchange, North Coast Road, Sea Cow Lake Road, Briardale Drive, Hilldale Drive, Castle Hill, Newlands West Drive, New Centre to outer terminal.

ROUTE 1 (b)

Passengers from their personal effects from Earlsfield, Newlands West Township to Durban.

INWARD JOURNEY

From the outer terminal point at the intersection of Riverdene Drive and Newlands West Drive then via Riverdene Drive, Newlands West Drive, Earlsfield Drive, Newlands West Drive, Hillgrove Drive, Newlands West Drive, Inanda Road, Sea Cow Lake Road, Cross Street, Carlisle Street, Centenary Road, Lorne Street Bus Rank.

Alternatively:

1. Centenary Road, Market Road, Victoria Street Bus Rank.
2. Beatrice Street, Grey Street, Alice Street, Soldiers Way into Soldiers Way Bus Rank.

OUTWARD JOURNEY

From Lorne Street Bus Rank, Carlisle Street, Grey Street, Beatrice Street, Albert Street, Umgeni Road.

Alternatively:

1. From Victoria Bus Rank, Warwick Avenue, Centenary Road, Carlisle Street, Grey Street, Beatrice Street, Albert Street, Umgeni Road.
2. From Soldiers Way Bus Rank, Field Street, Albert Street, Umgeni Road, then via Umgeni Road, Connaught Interchange, North Coast Road, Sea Cow Lake Road, Inanda Road, Newlands West Drive, Hillgrove Drive, Newlands West Drive, Earlsfield Drive, Newlands West Drive into Riverdene Drive to outer terminal.

ROUTE 1 (c)

Passengers and their personal effects from Milarina Drive, Newlands West Township to Durban.

INWARD JOURNEY

From the outer terminal point in Milarina Drive, then via Milarina Drive, Inanda Road, Sea Cow Road, North Coast Road, Connaught Interchange, Umgeni Road, Beatrice Street, Cross Street, Carlisle Street, Centenary Road, Lorne Street Bus Rank.

Alternatively:

1. Centenary Road, Market Road, Victoria Street Bus Rank.
2. Beatrice Street, Grey Street, Alice Street, Soldiers Way Bus Rank.

OUTWARD JOURNEY

From Lorne Street Bus Rank, Carlisle Street, Grey Street, Beatrice Street, Albert Street, Umgeni Road.

Alternatively:

1. From Victoria Bus Rank, Warwick Avenue, Centenary Road, Grey Street, Beatrice Street, Albert Street, Umgeni Road.
2. From Soldiers Way Bus Rank, Field Street, Albert Street, Umgeni Road, Connaught Interchange, North Coast Road, Sea Cow Lake Road, Inanda Road into Milarina Drive to the outer terminal point.

Persons who have organised themselves into a group, and their personal effects:

From Dube G.P.O. on Saturdays and Public Holidays to points within an area with a radius of 80 (eighty) kilometres from Durban G.P.O. restricted to parties emmaling from points within the District of Newlands, Durban.

Subject to the explicit condition that the conveyance of such a group of persons may only be undertaken if the same group of persons undertake the forward journey and the return journey as a party for the exclusive mutual purpose to attend one or more of the following occasions:

(i) A wedding, (ii) a funeral, (iii) a religious gathering, (iv) a sports meeting, either as competitors or as spectators, (v) a picnic or any other similar form of organised amusements or recreation.

ROUTE SCHEDULE**ROUTE No: 2(a)**

Inward Journey: From the outer terminal point at the intersection of Newcentre Drive, Castle Hill Drive, Hilldale Drive, Briardale Drive to the intersection of Chardale Crescent and return along Briardale Drive, Inanda Road, into National Road N2 (South), Edwin Swale V.C. Drive, South Coast Road, Jacobs Road, Balfour Road, Quality Street, Chamberlain Road, Lerwick Road, Lansdowne Road, Durante Road, Himalayia Road along Himalayia Road, to stop street, across Pendlebury onto on-ramp onto Southern Freeway along Southern Freeway into N2 (South) into off-ramp into Prospecton Road along Prospecton Road turn left into Joyner Road along Joyner Road turn left into Avenue East.

Alternatively: N2 (South), left into Higginson Highway, into Grimsby Road, left into South Coast Road, right into Bluff Road, right into Chamberlain Road, right into Lerwick Road, left into Lansdowne Road, right into Durnate Road, left into Himalayia Road, slipway onto Southern Freeway (M4) then into N2 on ramp to Joyner Road, along Joyner Road, left into Avenue East, left into Prospecton Road to Terminus.

Outward journey: Turn right into Prospecton Road along Prospecton Road over the fly over and turn right onto the on-ramp and into the N2 (North) along Southern Freeway Himalayia Road, Durante Road, Lansdowne Road, Lerwick Road, Chamberlain Road, Quality Street, Balvour Road, Jacobs Road, Blaney Road, South Coast Road, Edwin Swales V.C. Drive, National Road N2 (North), Inanda Road, Briardale Drive, Hilldale Drive, Castle Hill Drive, Newlands West Drive, Newcentre Drive to outer terminal.

Alternatively: From Prospecton Road, right into Joyner Road, off-ramp onto N2 (North), Sotuhern Freeway (M4), off-ramp onto Himalayia Road, right into Durante Road, left into Lansdowne Road, right into Lerwick Road, left into Chamberlain Road, left into Grimsby Road, into Higginson Highway, right off-ramp into N2 (North) off-ramp leading to Kwa Mashu access.

ROUTE No: 2 (b)

Inward journey: From the outer terminal point at the intersection of Riverdene Drive and Newlands West Drive, then via Riverdene Drive, Newlands West Drive, Earlsfield Drive, Inanda Road, National Road N2 (South), Edwin Swales V C Drive, South Coast Road, Blaney Road, Jacobs Road, Balfour Road, Quality Street, Chamberlain Road, Lerwick Road, Lansdowne Road, Durnate Road, Himalayia Road to stop Street, across Pendlebury Road to on-ramp onto Southern Freeway along Southern Freeway N2 (South), along N2 (South) into off-ramp into Prospecton Road, along Prospecton Road turn left into Joyner Road along Joyner Road turn left into the Avenue East.

Alternatively: N2 South, left into Higginson Highway, into Grimsby Road, left into South Coast Road, right into Bluff Road into Chamberlain Road right into Lerwick Road, left into Lansdowne Road, right into Durnate Road, left into Himalayia Road, slipway onto South Freeway (M4) then N2, on-ramp to Joyner along Joyner, left into Prospecton Road to terminus.

Outward journey: Turn right into Prospecton Road, along Prospecton Road over the fly over turn right onto the on-ramp and into the N2 (North) along Southern Freeway, Himalayia Road, Durnate Road, Lansdowne Road, Lerwick Road, Chamberlain Road, Quality Street, Balfour Road, Jacobs Road, Blaney Road, South Coast Road, Edwin Swales V.C Drive, National Road N2 (North), Inanda Road, Newlands West Drive, Hillgrove Drive, Newlands West Drive, Earlsfield Drive, Newlands West Drive, Riverden Drive to outer terminal.

Alternatively: From Prospecton Road, right into Joyner Road, off-ramp onto N2 (North), Southern Freeway (M4), off-ramp onto Himalayia Road, right into Durnate Road, left into Joyner Road, right into Lerwick Road, left into Chamberlain Road, left into Grimsby Road, into Higginson Highway, right into off-ramp into N2 (North), off-ramp leading into Kwa Mashu Road to Inanda Road.

ROUTE No. 2(c)

From the outer terminal point in Milarina Drive, then via Milarina Drive into Inanda Road, National Road N2 (South), Edwin Swales V.C. Drive, South Coast Road, Blaney Road, Jacobs Road Balfour Road, Quality Street, Chamberlain Road, Lansdowne Road, Durante Road, Himalaya Road, along Himalaya Road to stop street, across Pendlebury Road onto on-ramp onto Southern Freeway, along Southern Freeway into N2 (South) along N2 (South) into off-ramp into Prospecton Road along Prospecton Road, turn left into Joyner Road along Joyner Road turn left into Avenue East.

Alternatively: N2 (South) left into Higginson Highway, into Grimsby Road, left into South Coast Road, left into South Coast Road, right into Bluff Road, right into Chamberlain Road, right into Lerwick Road, left into Lansdowne Road, right into Durante Road, left into Himalaya Road, slipway onto Southern Freeway (M4) then into N2 on-ramp to Joyner Road, along Joyner Road, left into N2 on-ramp to Joyner Road, along Joyner Road, left into Avenue East into Prospecton Road to Terminus.

Outward journey: Turn right into Prospecton Road along Prospecton Road over the fly over and turn right onto the on-ramp and into N2 (North) along Southern Freeway, Himalaya Road, Durante Road, Lansdowne Road, Lerwick Road, Chamberlain Road, Quality Street, Balfour Road, Jacobs Road, South Coast Road, Edwin Swales V.C Drive, National Road N2 (North), Inanda Road and into Milarina Drive to the outer terminal.

Alternatively: From Prospecton Road, right into Joyner Road, off-ramp onto N2 (North), Southern Freeway (M4), off-ramp onto Himalaya Road, right into Durante Road, left into Lansdowne Road, right into Lerwick Road, left into Chamberlain Road, left into Grimsby Road, into Higginson Highway, right into off-ramp leading into Kwa Mashu Access into Inanda Road.

Passengers and their personal effects from Newlands West Township to Verulam and return:

ROUTE 3

Inward journey: From intersection of Newlands West Drive and Inanda Road left into Hillgrove turn right at intersection of Windyhill Close and Hillgrove Drive, proceed along Hillgrove Drive, right into Newlands West Drive, left into Newcentre Drive, left into Newlands West Drive, Earlsfield Drive into Newlands West Drive, left into Riverdene Drive, Newlands West Drive, left into Castle Hill Drive, into Hilldale Drive, left into Briardale Drive, turn at intersection of Chardale Crescent and Briardale Drive, right into Inanda Road, left into Sea Cow Lake Road, right into Inanda Road (Springfield Park), right into N2 North slipway, proceed left into Avoca/Kwa Mashu slipway, left into Kwa Mashu Highway R102, turn left into Phoenix/Duff's Road Road R102 slipway, turn right, proceed to Mount Edgecombe R102, right into Phoenix Highway, turn left into slipway Verulam R102, turn right into Wick Street.

Alternatively: Left Ireland Street, left into Todd Street, right into Russom Street Holdings Rank, turn left into Ireland Street Bus Rank holdings turn left into Moss Street, turn right R97, turn left Dore Road, right into Russom Street, Mission Road, right into Eagle Road, turn right into Appil Road, left into Dore Road, left into R97, then into Sunfield Road, left into Vincent Dickinson Road, turn left Main Road 503, turn left Dulkar Road, turn left Nyala Road, back into Main Road R503 (Industrial Site).

Return journey: Depart Duiker Road, left into Nyala Road, right into Main Road R053, right into Vincent Dickinson Road, right into Sunfield Road R97, turn right into Dore Street, turn right into Russom Street, Mission Road, turn right into Eagle Road, turn right into Apollo Road, left into Dore Street, turn left into R97.

Alternatively: Right into Ireland Street, Holdings Rank. Turn left into Moss Street, turn right into Ireland Street, Holdings Rank, turn right into Wick Street, turn left into R102, Highway, turn left into Mount Edgecombe, Phoenix R102 into Phoenix Highway turn left into Mount Edgcombe R102, Kwa Mashu Highway, turn right into N2 slipway into and along N2 South, left into Inanda Road, left into Sea Cow Lake Road, right into Inanda Road left into Inanda Road, left into Sea Cow Lake Road, right into Inanda Road (Springfield Park), left into Newlands West Drive, left into Hillgrove Drive, turn at intersection Windyhill Close and Hillgrove Drive, along Hillgrove Drive, right into Newlands West Drive, left into Newcentre Drive, left into Newlands West Drive, right into Earlsfield Drive, left into Newlands West Drive, left into Riverdene Drive, left into Newcentre Drive, left into Castlehill Drive, left into Hilldale Drive, left into Briardale Drive, turn at Chardale Crescent and Briardale Drive, along Briardale Drive, right into Inanda Road, right into Newlands West Drive to Terminal Point.

ROUTE 4

Passengers and their personal effects from Newlands West Township to University of Durban, Westville.

Inward journey: From the terminal in Newlands West Drive into Riverdene Drive along Riverdene Drive right into Newlands West Drive, proceed along Newlands West Drive into Earlsfield Drive along Earlsfield Drive left into Newlands West Drive, Proceed into and along Castle Hill Drive turn right into Hilldale Drive (Road 602) along Hilldale Drive turn right into Newlands West Drive, along newlands West Drive, turn right into Kwa Mashu Access Road, turn right into Inanda Road into N2 off-ramp. Right onto Umgeni Road (448), left into Varsity Drive into Campus.

Outward journey: From Campus, right into Varsity Drive, left onto Umgeni Road (448), from N2 off-ramp left into Inanda Road, left into Kwa Mashu access Road, left into Newlands West Drive along Newlands West Drive, left into Hilldale Drive (Road 602) along Hilldale Drive, proceed into and along Castle Hill Drive. Right into Newlands West Drive, left into Earlsfield Drive along Earlsfield Drive, proceed along Newlands West Drive, left into Newlands West Drive, along Riverdene Drive into to terminal point in Newlands West Drive.

ROUTE 5***Inward Journey***

From Newcentre Drive right onto Newlands West Drive proceed along Newlands West Drive right into Hilldale Drive left into Briardale Drive proceed along Briardale Drive turn right into Kwa Mashu access Road, Inanda to Inanda Road (Springfield Park) along Sea Cow Lake Road right into North Coast Road, Connaught Bridge into Quarry Road proceed along Umgeni Road (Aterial) along R628 right into New Germany Road along Blair Atholl Road left into Shepstone Road then right into Crompton Street along Crompton Street right into Lauth Road left into Gleunugie Road then right into Old Main Road along Richmond Road and right into Swanefield Road left into Aurey Road then right into Gillitts Road left into Trafford Road into Alexandra Road along Alexandra Road right into Albert Road then right into Malcom Road to Bakes Red Terminus or Terminal Point.

Outwards Journey:

From Terminus at Malcolm Road right into circuit Road along Circuit Road right into Clard Road then turn left into Alexandra Road left into Trafford Road along Trafford Road right into Gillitts Road left into Richmond Road along Old Main Road turn left into Glenugie Road then right into Lauth Road left into Crompton Street along Crompton Street left into Shepstone Road along Shepstone Road right into Blair Athol Road, New Germany Road left into R628 (Along R628) proceed along Umgeni Road into Quarry Road, Connaught Bridge, North Coast Road left into Sea Cow Lake along Sea Cow Lake Road, Inanda Road (Springfield Park) along Inanda Road, KwaMashu access Road left into Briardale Drive along Briardale Drive right into Hilldale Drive, then left into Newlands West Drive, along Newlands West Drive into Newcentre Drive Terminus.

Restriction:

Subject to the restriction that on the inward route no passengers be picked up upon Road 628 and Blair Athol Road and on the return journey no passengers be set down in the Pinetown or New Germany Municipal areas.

Subject further to the restriction that intermediate passengers not be picked up or set down in the Pinetown or New Germany Municipal areas.

ROUTE SCHEDULE

Passengers and their personal effects from Sandalwood Township Bus Terminus to Soldiers Way Bus Rank.

Inward Journey:

From Wandene Drive turn right into Rathdene Road, and turn right into Farrydene Avenue, right into Linkdene Grove, turn left into Riverdene Drive, turn right into Newlands West Drive, turn left into Castlehill Drive along Castlehill Drive turn left into Chippendale Road along and turn into Nordale Road along and turn right into Chardale Road, along and turn right into Briardale Drive, along Briardale Drive, turn right into Inanda Road along Inanda Road into Sea Cow, Lake Road, North Coast Road, Connaught interchange, Umgeni Road, Beatrice Street, Cross Street, Carlise Street, Centenary Road, Lorne Street Bus Rank.

Alternatively:

1. Centenary Road, Market Road, Victoria Street Bus Rank.
2. Beatrice Street, Grey Street, Alice Street, Soldiers Way Bus Rank.

Outward Journey:

From Lorne Street Bus Rank, Carlisle Street, Grey Street, Albert Street.

Alternatively:

1. From Victoria Street Bus Rank, Warwick Avenue, Centenary Road, Carlisle Street, Grey Street, Beatrice Street, Albert Street, Umgeni Road.
2. From Soldiers Way Bus Rank, Field Street, Albert Street, Umgeni Road then via Umgeni Road, Connaught Interchange, North Coast Road, Sea Cow Lake Road, Newlands West Drive, Hillgrove Drive, Newlands West Drive, Earlsfield Drive, Newlands West Drive, Riverdene Drive to Wandene Drive.

OP.361457. (2) Nu-Line Bus Service CC ID No. CK940877324. (3) District: Durban, P.O. Box 50397, Musgrave, 4062. C/o Woodroffe & Kleyn, P.O. Box 50397, Musgrave, Durban, 4000. (4) New application. (5) 1 x 100 passengers. (6) The conveyance of persons on a particular bus route. (7) As per Annexure "A" attached.

ROUTE SCHEDULE*Route 1 (a).*

Passengers and their personal effects from Castle Hill Drive, Newlands West Township to Durban.

Inward Journey:

From the outer terminal point at the intersection of Newcentre Drive and Newlands West Drive then via Newcentre Drive, Castle Hill Drive, Hilldale Drive, Briardale Drive to the intersection of Chardale Crescent and return along Briardale Drive, Inanda Road, Sea Cow Lake, North Coast Road, Connaught Interchange, Umgeni Road, Lorne Street Bus Rank.

Alternatively:

1. Centenary Road, Market Road, Victoria Bus Rank.
2. Beatrice Street, Grey Street, Alice Street, Soldiers Way to Soldiers Way Bus Rank.

Outward Journey:

From Lorne Street Bus Rank, Carlisle Street, Grey Street, Beatrice Street, Umgeni Road.

Alternatively:

1. From Victoria Street Bus Rank, Warwick Avenue, Centenary Road, Carlisle Street, Grey Street, Beatrice Street, Albert Street, Umgeni Road.
2. From Soldiers Way Bus Rank, Soldiers Way, Field Street, Albert Street, Umgeni Road, Connaught Interchange, North Coast Road, Sea Cow Lake Road, Briardale Drive, Hillgrove Drive, Castle Hill, Newlands West Drive, New Centre to outer terminal.

Route 1 (b)

Passengers and their personal effects from Earlsfield, Newlands West Township to Durban.

Inward Journey:

From the outer terminal point at the intersection of Riverdene Drive and Newlands West Drive then via Riverdene Drive, Newlands West Drive, Earlsfield Drive, Newlands West Drive, Hillgrove Drive, Newlands West Drive, Inanda Road, Sea Cow Lake Road, Cross Street, Carlisle Street, Centenary Road, Lorne Street Bus Rank.

Alternatively:

1. Centenary Road, Market Road, Victoria Street Bus Rank.
2. Beatrice Street, Grey Street, Alice Street, Soldiers Way to Soldiers Way Bus Rank.

Outward Journey:

From Lorne Street Bus Rank, Carlisle Street, Grey Street, Beatrice Street, Albert Street, Umgeni Road.

Alternatively:

1. From Victoria Bus Rank, Warwick Avenue, Centenary Road, Carlisle Street, Grey Street, Beatrice Street, Albert Street, Umgeni Road.
2. From Soldiers Way Bus Rank, Field Street, Albert Street, Umgeni Road, then via Umbeni Road, Connaught Interchange, North Coast Road, Sea Cow Lake Road, Inanda Road, Newlands West Drive, Hillgrove Drive, Newlands West Drive, Earlsfield Drive, Newlands West Drive into Riverdene Drive to outer terminal.

Route 1 (c).

Passengers and their personal effects from Milarina Drive, Newlands West Township to Durban.

Inward Journey:

From the outer terminal point in Milarina Drive, then via Milarina Drive, Inanda Road, Sea Cow Lake Road, North Coast Road, Connaught Interchange, Umgeni Road, Beatrice Street, Cross Street, Carlisle Street, Centenary Road, Lorne Street Bus Rank.

Alternatively:

1. Centenary Road, Market Road, Victoria Street Bus Rank.
2. Beatrice Street, Grey Street, Alice Street, Soldiers Way Bus Rank.

Outward Journey:

From Lorne Street Bus Rank, Carlisle Street, Grey Street, Beatrice Street, Albert Street, Umgeni Road.

Alternatively:

1. From Victoria Bus Rank, Warwick Avenue, Centenary Road, Grey Street, Beatrice Street, Albert Street, Umgeni Road.
2. From Soldiers Way Bus Rank, Field Street, Albert Street, Umgeni Road, Connaught Interchange, North Coast Road, Sea Cow Lake Road, Inanda Road into Milarina Drive to the outer terminal point.

Persons who have organised themselves into a group, and their personal effects:

From Dube G. P. O. on Saturdays and Public Holidays, to points within an area with a radius of 80 (eighty) kilometres from Durban G. P. O., Restricted to parties emmaling from points within the district Newlands, Durban.

Subject to the explicit condition that the conveyance of such a group of persons may only be undertaken if the same group of persons undertake the forward journey and the return journey as a party for the exclusive mutual purpose to attend one or more of the following occasions:

- (i) a wedding;
- (ii) a funeral;
- (iii) a religious gathering;
- (iv) sports meeting, either as competitors or as spectators;
- (v) a picnic or any other similar form of organised amusements or recreation.

ROUTE SCHEDULE*Route No: 2 (a)**Inward journey:*

From the outer terminal point at the intersection of Newcentre Drive, Castle Hill Drive, Hilldale Drive, Briardale Drive to the intersection of Chardale Crescent and return along Briardale Drive, Inanda Road, into National Road N2 (South), Edwin Swale V.C. Drive, South Coast Road, Jacobs Road, Balfour Road, Quality Street, Chamberlain Road, Lerwick Road, Lansdowne Road, Durante Road, Himalaya Road along Himalaya Road, to stop street, across Pendlebury onto on-ramp onto Southern Freeway along Southern Freeway into N2 (South) into off-ramp into Prospecton Road along Prospecton Road turn left into Joyner Road along Joyner Road turn left into Avenue East.

Alternatively: N2 (South), left into Higginson Highway, into Grimsby Road, left into South Coast Road, right into Bluff Road, right into Chamberlain Road, right into Lerwick Road, left into Lansdowne Road, right into Durnate Road, left into Himalaya Road, slipway onto Southern Freeway (N4) then into N2 on-ramp to Joyner Road, along Joyner Road, left into Avenue East, left into Prospecton Road to Terminus.

Outward journey:

Turn right into Prospecton Road along Prospecton Road over the fly over and turn right onto the on-ramp and into the N2 (North) along Southern Freeway Himalaya Road, Durante Road, Lansdowne Road, Lerwick Road, Chamberlain Road, Quality Street, Balbour Road, Jacobs Road, Blaney Road, South Coast Road, Edwin Swales V.C. Drive, National Road N2 (North), Inanda Road, Briardale Drive, Hilldale Drive, Castle Hill Drive, Newlands West Drive, Newcentre Drive to outer terminal.

Alternatively: From Prospecton Road, right into Joyner Road, off-ramp onto N2 (North), Southern Freeway (M4), off-ramp onto Himalaya Road, right into Durante Road, left into Lansdowne Road, right into Lerwick Road, left into Chamberlain Road, left into Grimsby Road, into Higginson Highway, right off-ramp into N2 (North) off-ramp leading to KwaMashu access.

Route No: 2 (b)**Inward journey:**

From the outer terminal point at the intersection of Riverdene Drive and Newlands West Drive, then via Riverdene Drive, Newlands West Drive, Earlsfield Drive, Inanda Road, National Road N2 (South), Edwin Swales V C Drive, South Coast Road, Blaney Road, Jacobs Road, Balfour Road, Quality Street, Chamberlain Road, Lerwick Road, Landsdowne Road, Durnate Road, Himalaya Road to stop Street, across Pendlebury Road to on-ramp onto Southern Freeway along Southern Freeway N2 (South), along N2 (South) into off-ramp into Prospecton Road, along Prospecton Road turn left into Joyner Road along Joyner Road turn left into the Avenue East.

Alternatively: N2 South, left into Higginson Highway, into Grimsby Road, left into South Coast Road, right into Bluff Road into Chamberlain Road right into Lerwick Road, left into Landsdowne Road, right into Durnate Road, left into Himalaya Road, slipway onto South Freeway (M4) then N2, on-ramp to Joyner along Joyner, left into Prospecton Road to terminus.

Outward journey:

Turn right into Prospecton Road, along Prospecton Road over the fly over turn right onto the on-ramp and into N2 (North) along Southern Freeway, Himalaya Road, Durnate Road, Landsdowne Road, Lerwick Road, Chamberlain Road, Quality Street, Balfour Road, Jacobs Road, Blaney Road, South Coast Road, Edwin Swales V.C. Drive, National Road N2 (North), Inanda Road, Newlands West Drive, Hillgrove Drive, Newlands West Drive, Earlsfield Drive, Newlands West Drive, Riverden Drive to outer terminal.

Alternatively: From Prospecton Road, right into Joyner Road, off-ramp onto N2 (North), Southern Freeway (M4), off-ramp onto Himalaya Road, right into Durnate Road, left into Joyner Road, right into Lerwick Road, left into Chamberlain Road, left into Grimsby Road, into Higginson Highway, right into off-ramp into N2 (North), off-ramp leading into KwaMashu Road to Inanda Road.

Route No: 2 (c)

From the outer terminal point in Milarina Drive, then via Milarina Drive into Inanda Road, National Road N2 (South), Edwin Swales V.C. Drive, South Coast Road, Blaney Road, Jacobs Road Balfour Road, Quality Street, Chamberlain Road, Landsdowne Road, Durante Road, Himalaya Road, along Himalaya Road to stop street, across Pendlebury Road on to on-ramp onto Southern freeway, along Southern Freeway into N2 (South) along N2 (South) into off-ramp into Prospecton Road along Prospecton Road, turn left into Joyner Road along Joyner Road turn left into Avenue East.

Alternatively: N2 (South) left into Higginson Highway, into Grimsby Road, left into South Coast Road, left into South Coast Road, right into Bluff Road, right into Chamberlain Road, right into Lerwick Road, left into Landsdowne Road, right into Durbante Road, left into Himalaya Road, slipway onto Southern Freeway (M4) then into N2 on-ramp to Joyner Road, along Joyner Road, left into Avenue East into Prospecton Road to Terminus.

Outward journey:

Turn right into Prospecton Road along Prospecton Road over the fly over and turn right onto the on-ramp and into N2 (North) along Southern Freeway, Himalaya Road, Durante Road, Landsdowne Road, Lerwick Road, Chamberlain Road, Quality Street, Balfour Road, Jacobs Road, South Coast Road, Edwin Swales V.C. Drive, National Road N2 (North), Inanda Road and into Milarina Drive to the outer terminal.

Alternatively: From Prospecton Road, right into Joyner Road, off-ramp onto N2 (North), Southern Freeway (M4), off-ramp onto Himalaya Road, right into Durnate Road, left into Landsdowne Road, right into Lerwick Road, left into Chamberlain Road, left into Grimsby Road, into Higginson Highway, right into off-ramp leading into KwaMashu Access into Inanda Road passengers and their personal effects from Newlands West Township to Verulam and return.

ROUTE 3**Inward journey:**

From Intersection of Newlands West Drive and Inanda Road left into Hillgrove turn right at intersection of Windyhill close and Hillgrove Drive, proceed along Hillgrove Drive, right into Newlands West Drive, left into Newcentre Drive, left into Newlands West Drive, Earlsfield Drive into Newlands West Drive, left into Rieverdene Drive, Newlands West Drive, left into Castle Hill Drive, into Hilldale Drive, left into Briardale Drive, turn at intersection of Chardale Crescent and Briardale Drive, right into Inanda Road, left into Sea Cow Lake Road, right into Inanda Road (Springfield Park), right into N2 North, slipway, proceed left into Avoca/KwaMashu slipway, left into KwaMashu Highway R102, turn left into Phoenix/Duff's Road Road R102 slipway, turn right, proceed to Mount Edgecombe R102, right into Phoenix Highway, turn left into slipway Verulam R102, turn right into Wick Street.

Alternatively: Left Ireland Street, left into Todd Street, right into Russom Street Holdings Rank, turn left into Ireland Street Bus Rank holdings turn left into Moss Street, turn right R97, turn left Dore Road, right into Russom Street, Mission Road, right into Eagle Road, turn right into Apoil Road, left into Dore Road, left into R97, then into Sunfield Road, left into Vincent Dickinson Road, turn left Main Road R503, turn left Duiker Road, turn left Nyala Road, back into Main Road R503 (Industrial Site).

Return journey:

Depart Duiker Road, left into Nyala Road, right into Main Road R503, right into Vincent Dickinson Road, right into Sunfield Road R97, turn right into Dore Street, turn right into Russom Street, Mission Road, turn right into Eagle Road, turn right into Apollo Road, left into Dore Street, turn left into R97.

Alternatively: Right into Ireland Street, Holdings Rank. Turn left into Moss Street, turn right into Ireland Street, Holdings Rank, turn right into Wick Street, turn left into R102, Highway, turn left into Mount Edgecombe, Phoenix R102 into Phoenix Highway turn left into Mount Edgcombe R102, KwaMashu Highway, turn right into N2 slipway into and along N2 South, left into Inanda Road, left into Sea Cow Lake Road, right into Inanda Road (Springfield Park), left into Newlands West Drive, left into Hillgrove Drive, turn at intersection Windyhill Close and Hillgrove Drive, along Hillgrove Drive, right into Newlands West Drive, left into Newcentre Drive, left into Newlands West Drive, right into Earlsfield Drive, left into Newlands West Drive, left into Riverdene Drive, left into Newcentre Drive, left into Castlehill Drive, left into Hilldale Drive, left into Brairdale Drive, turn at Chardale Crescent and Briardale Drive, along Briardale Drive, right into Inanda Road, right into Newlands West Drive to Terminal Point.

ROUTE 4

Passengers and their personal effects from Newlands West Township to University of Durban Westville.

Inwards journey:

From the terminal in Newlands West Drive into Riverdene Drive along Riverdene Drive right into Newlands West Drive, proceed along Newlands West Drive into Earlsfield Drive along Earlsfield Drive left into Newlands West Drive. Proceed into and along Castle Hill Drive turn right into Hilldale Drive (Road 602) along Hilldale Drive turn right into Newlands West Drive, along Newlands West Drive, turn right into KwaMashu Access Road, turn right into Inanda Road into N2 off-ramp. Right into Umgeni Road (448), left into Varsity Drive into Campus.

Outward journey:

From Campus, right into Varsity Drive, left onto Umgeni Road (448), from N2 off-ramp left into Inanda Road, left into KwaMashu access Road, left into Newlands West Drive along Newlands West Drive, left into Hilldale Drive (Road 602) along Hilldale Drive, proceed into and along Castle Hill Drive. Right into Newlands West Drive and left into Earlsfield Drive along Earlsfield Drive, proceed along Newlands West Drive, left into Newlands West Drive, along Riverdene Drive into to terminal point in Newlands West Drive.

ROUTE 5*Inward journey:*

From Newcentre Drive right into Newlands West Drive proceed along Newlands West Drive right into Hilldale Drive left into Briardale Drive proceed along Briardale Drive turn right into Kwa Mashu access Road, Inanda to Inanda Road (Springfield Park) along Sea Cow Lake Road right into North Coast Road, Connaught Bridge into Quarry Road proceed along Umgeni Road (Aterial) along R628 right into New Germany Road along Blair Atholl Road left into Shepstone Road then right into Crompton Street along Crompton Street right into Lauth Road left into Glenugie Road then right into Old Main Road along Richmond Road and right into Swaneveld Road left into Aunrey Road then right into Gillitts Road left into Trafford Road into Alexandra Road along Alexandra Road right into Albert Road then right into Malcom Road to Bakes Red Terminus or Terminal Point.

Outward journey:

From Terminus at Malcom Road right into circuit Road along Circuit Road right into Clard Road then turn left into Alexandra Road left into Trafford Road along Trafford Road right into Gillitts Road left into Richmond Road along Old Main Road turn left into Glenugie Road then right into Lauth Road left into Crompton Street along Crompton Street left into Shepstone Road along Shepstone Road right into Blair Athol Road New Germany Road left into R628 (Along R628) proceed along Umgeni Road into Quarry Road, Connaught Bridge, North Coast Road left into Sea Cow Lake along Sea Cow Lake Road, Inanda Road (Springfield Park) along Inanda Road KwaMashu access Road left into Briardale Drive along Briardale Drive right into Hilldale Drive, then left into Newlands West Drive, along Newlands West Drive into Newcentre Drive Terminus.

Restriction:

Subject to the restriction that on the inward route no passengers be picked up upon Road 628 and Blair Athol Road and on the return journey no passengers be set down in the Pinetown or New Germany Municipal areas.

Subject further to the restriction that intermediate passengers not be picked up or set down in the Pinetown or New Germany Municipal areas.

ADDITIONAL AUTHORITY**ROUTE SCHEDULE**

Passengers and their personal effects from Sandalwood Township Bus Terminus to Soldiers Way Bus Rank.

Inward journey:

From Wandene Drive turn right into Rathdene Road, and turn right into Farrydene Avenue, right into Lindene Grove, turn left into Riverdene Drive, turn right into Newlands West Drive, turn left into Castlehill Drive along Castlehill Drive turn left into Chippendale Road along and turn into Nordale Road along and turn right into Chardale Road, along and turn right into Briardale Drive, along Briardale Drive, turn right into Inanda Road along Inanda Road Sea Cow Lake Road, North Coast Road, Connaught interchange, Umgeni Road, Beatrice Street, Cross Street, Carlisle Street, Centenary Road, Lorne Street Bus Rank.

Alternatively:

1. Centenary Road, Market Road, Victoria Street Bus Rank.
2. Beatrice Street, Grey Street, Alice Street, Soldiers Way Bus Rank.

Outward journey:

From Lorne Street Bus Rank, Carlilse Street, Grey Street, Albert Street;

Alternatively:

1. From Victoria Street Bus Rank, Warwick Avenue, Centenary Road, Carlisle Street, Grey Street, Beatrice Street, Albert Street, Umgeni Road.
2. From Soldiers Way Bus Rank, Field Street, Albert Street, Umgeni Road then via Umgeni Road, Connaught interchange, North Coast Road, Sea Cow Lake Road, Newlands West Drive, Hillgrove Drive, Newlands West Drive, Earlsfield Drive, Newlands West Drive, Riverdene Drive to Wandene Drive.

CAPE TOWN • KAAPSTAD

Address to which representations must be submitted: *The Secretary, Local Road Transportation Board, Private Bag X57, Bellville, 7530, and the respective applicant.*

Adres waarheen vertoë gerig moet word: *Die Sekretaris, Plaaslike Padvervoerraad, Privaat Sak X57, Bellville, 7530, en die betrokke applikant.*

Full particulars in respect of each application are open to inspection at the Local Road Transportation Board's office.

Volle besonderhede ten opsigte van elke aansoek lê ter insae by die Plaaslike Padvervoerraad se kantoor.

OP. 510232. (2) Magomba R ID No 3403265124084. (3) District: Clanwilliam, 11 Viooltjie Ave, Clanwilliam, 8135. (4) New application. (5) 1 × 4 passengers. (6) The conveyance of taxi passengers and their personal effects. (7) (i) Binne 'n gebied met 'n straal van 50 kilometer van huurmotorstaanplek Ramskop te Ou Kaapseweg, Clanwilliam. (ii) Vanaf bogemelde punte na plekke geleë binne 'n straal van 250 kilometer van Clanwilliam en terug.

OP. 510233. (2) Lajoboda K ID No 4208135525082. (3) District: Stellenbosch, 150 Kayamandi, Stellenbosch, 7600. (4) New application. (5) 1 × 15 passengers. (6) The conveyance of taxi passengers and their personal effects. (7) From Khyamandi to Stellenbosch and return. From Stellenbosch to Hatinburg and return. Stellenbosch to Langa and Guguletu and return.

OP. 510234. (2) Anthony P ID No 5404125098011. (3) District: Swellendam, Posbus 373, Elsie'srivier, 7490. (4) New application. (5) 1 × 15 passengers. (6) The conveyance of taxi passengers and their personal effects. (7) (i) Vanaf punte binne 'n radius van 5 kilometer van die poskantoor Bonnievale na punte binne 'n radius van 10 kilometer en terug. (ii) Toevallige ritte vanaf punte binne 'n radius van 5 kilometer vanaf die Poskantoor Bonnievale na punte binne 'n radius van 250 kilometer en terug.

OP. 510235. (2) Adams R ID No 5808115172083. (3) District: Bellville, Posbus 373, Elsie'srivier, 7490. (4) New application. (5) 1 × 15 passengers. (6) The conveyance of taxi passengers and their personal effects. (7) (i) Vanaf Hennie Fortuinsingel, Ravensmead, Links Stroebe'sraat, regs Northway, regs Mildene, regs Dahlia, links ongemerkte pad, regs Industria Ringweg, links De la Rey, links Modderdam, regs Amandelweg, Belhar, links Akkerboom, Chestnut tot by Chestnut Place, keer terug met Chestnut in die teenoorgestelde rigting, links Erica, links Arterial, regs Delfrylaan, Delft, links Voorbrug, links Delfrylaan, links by die verkeerskruising na die R300, dan met die R300, links N1 Snelweg, links met die N7 afrit, dan met die N7 tot by die Clanwilliam-afrit, regs met die R364 oor die Pakhuispas, regs met die ongemerkte pad tot by Wupperthal. Keer terug oor diselfde roete in die teenoorgestelde rigting. Onderworpe aan die volgende voorwaardes: (1) Dat op die heenreis geen passasiers tussen Ravensmead en Delft afgelaai mag word nie, en op die terugreis geen passasiers tussen Delft en Ravensmead opgelaai mag word nie. (2) Dat op die heenreis geen passasiers tussen Delft en Clanwilliam opgelaai mag word nadat Delft verlaat is nie, en op die terugreis geen passasiers opgelaai tussen dié twee plekke opgelaai mag word nadat Clanwilliam verlaat is nie. (3) Dat passasiers op- en afgelaai mag word by punte geleë binne 'n radius van een kilometer vanaf die roete deur die woongebiede Ravensmead, Belhar en Delft en binne 'n radius van 10 kilometer vanaf die poskantoor Wupperthal. (ii) Toevallige ritte vanaf punte binne 'n radius van 10 kilometer van die poskantoor Wupperthal na punte binne 'n radius van 250 kilometer en terug.

OP. 510236. (2) Papier F ID No 3407225057011. (3) District: Bellville, Posbus 373, Elsie'srivier, 7490. (4) New application. (5) 1 × 15 passengers. (6) The conveyance of organised parties. (7) Vanaf punte binne die woongebiede Uitsig, Ravensmead en Elsie'srivier na punte binne 'n radius van 100 kilometer en terug onderworpe aan die uitdruklike voorwaarde dat die vervoer van so 'n groep slegs onderneem mag word indien dieselfde groep as 'n eenheid die heen- en terugreis onderneem met die uitsluitlike gemeenskaplike doel om een of meer van die volgende by te woon: (i) 'n Troue. (ii) 'n Begrafnis. (iii) 'n Godsdiensige byeenkoms. (iv) 'n Sportbyeenkoms, hetsy as deelnemers of as toeskouers. (v) 'n Piekniek of enige ander soortgelyke vorm van georganiseerde vermaak of ontspanning.

OP. 510237. (2) Mekana TD ID No 6308155912083. (3) District: Kaapstad, H171 Mayi Crescent, Khayelitsha, 7784. (4) New application. (5) 1 × 5 passengers. (6) The conveyance of taxi passengers and their personal effects. (7) (i) From Plain Street Cape Town within an area with a radius of 35 kilometres and return. (ii) From Plain Street Cape Town to points within the Republic of South Africa and return.

OP. 510240. (2) Munnik P S, A E, P S (Jnr), Titus C J ID No 2908265068017. (3) District: Kaapstad, Mr G C Maluka, P O Box 373, Elsie's River, 7490. (4) New application. (5) 1 × 15 passengers. (6) The conveyance of taxi passengers and their personal effects. (7) Taxi passengers, and their personal effects, on pre-booked trips, from Munnik's House at 37 Winter Crescent, Greenhaven, Cape, to points within the Republic of South Africa and return subject to the conditions that such pre-booked passengers may be conveyed, free of charge, from points situated within the magisterial district of Cape Town, Wynberg, Mitchell's Plain, Goodwood, Bellville and Kuils River and the pick-up point at Munnik's House and on the return journey such passengers may similarly be conveyed from Munnik's House to their points of Embarkation within the aforesaid Magisterial Districts.

OP. 510241. (2) Claassen A ID No 4710095137014. (3) District: Mitchell's Plain, 10 Barents Close, Mitchell's Plain, 7785. (4) New application. (5) 1 × 15 passengers. (6) The conveyance of taxi passengers and their personal effects. (7) From Calypso Square Mitchell's Plain to Wynberg and return to Calypso Square.

OP. 510244. (2) Dontzo TG ID No 3312025150083. (3) District: Mitchell's Plain, 14 New Cross Road, Nyanga, 7755. (4) New application. (5) 1 × 15 passengers. (6) The conveyance of taxi passengers and their personal effects. (7) (i) From Nyanga Taxi Rank via NY1 to Settlerway, then into Vanguard Drive, then into Bosmansdam Road, then into Montagu Gardens Drive then into Koeberg Road then into Blouberg Road to Table View Taxi Rank at Checkers and return via the same route. (ii) (i) From Khayelitsha via Paarl, Worcester, De Doorns, Touwsrivier, Laingsburg, Leeu Gamka, Beaufort West, Aberdeen, Graaff-Reinet, Cradock, Tarkastad, Queenstown en route to St Marks and return. (2) From Khayelitsha via Paarl, Worcester, De Doorns, Touwsrivier, Laingsburg, Leeu Gamka, Beaufort West, Three Sisters, Richmond, Middleburg, Steynsburg, Molteno, Dordrecht, Indwe, Elliot, Ugie, Maclear en route Ntywenka and return. (3) From Khayelitsha via Paarl, Worcester, De Doorns, Touwsrivier, Laingsburg, Leeu Gamka, Beaufort West, Aberdeen, Pearston, Somerset East, Bedford, Adelaide en route to Alice and return. (4) Khayelitsha via Somerset West, Caledon, Swellendam, Riversdale, George, Knysna, Humansdorp, Port Elizabeth, Grahamstown, Peddie to King William's Town and return. (5) Khayelitsha via Somerset West, Caledon, Swellendam, Riversdale, George, Knysna, Humansdorp, Port Elizabeth, Alexandra, Port Alfred to East London and return.

OP. 510245. (2) Ncangayi G ID No 5408085798080. (3) District: Mitchell's Plain, Q7 Site B, Khayelitsha, 7784. (4) New application. (5) 1 x 15 passengers. (6) The conveyance of taxi passengers and their personal effects. (7) From Khayelitsha to Sea Point and return. From Khayelitsha to Table View and return.

OP. 510246. (2) Mohamed FB ID No 6007060062089. (3) District: Mitchell's Plain, 16 Crown Crescent, Pelican Park, 7945. (4) New application. (5) 1 x 16 passengers. (6) The conveyance of taxi passengers and their personal effects. (7) Vanaf staanplek te Calypso Square Mitchell's Plain via Strandfonteinweg, Buck Road Busy Corner Victoriaweg Prince George Rylaar na Wynberg Privategrond te Wynberg en terug via Otteryweg Strandfonteinweg Spineweg na Dorpsentrum te Mitchell's Plain.

OP. 510247. (2) Fritz KP ID No 4304105009080. (3) District: Kraaifontein, Sewendelaan 259, Kraaifontein, 7570. (4) New application. (5) 1 x 14 passengers. (6) The conveyance of taxi passengers and their personal effects. (7) a. Vanaf Huurmotorstaanplek te Wallacedene met 'n straal van 35 kilometer en terug. b. Vanaf Huurmotorstaanplek te Wallacedene na plekke binne die Republiek van Suid-Afrika en terug op voorwaarde dat geen passasiers word op- of afgelaai nadat Wallacedene verlaat is nie en geen passasiers op- of afgelaai voordat Wallacedene bereik is nie en dat geen passasiers op ander huurmotorstaanplekke op- of afgelaai word nie.

OP. 510248. (2) De Vos Y ID No 5705115176025. (3) District: Stellenbosch, 70 Juffrenbrught Straat, Stellenbosch, 7600. (4) Transfer of permit Permit No. 502492 from High Rustenburg Hydro, Permit No. 502493 from High Rustenburg Hydro, Permit No. 502826 from High Rustenburg Hydro. (5) 3 x 16 passengers. (6) The conveyance of own employees. (7) Authority as in above mentioned permit(s).

OP. 510249. (2) Daniels AM ID No 3112170084016. (3) District: Wynberg, 6 Norman Close, Grassy Park, 7945. (4) Replacement of vehicles. (5) 1 x 14 passengers. (6) The conveyance of taxi passengers and their personal effects. (7) Binne 'n gebied met 'n straal van 15 km vanaf Busy Corner, Grassy Park op voorwaarde dat geen passasiers by enige ander huurmotorstaanplek opgetel mag word nie.

OP. 510252. (2) Molefe TT ID No 5603155803089. (3) District: Caledon, Waterworks, P O Box 1118, Grabouw, 7161. (4) New application. (5) 1 x 14 passengers. (6) The conveyance of taxi passengers and their personal effects. (7) From Grabouw to Khayelitsha via Caledon, Hermanus and return.

OP. 510253. (2) Molefe MS ID No 3507015347082. (3) District: Caledon, P O Box 572, Grabouw, 7160. (4) New application. (5) 1 x 14 passengers. (6) The conveyance of taxi passengers and their personal effects. (7) From Grabouw to Khayelitsha via Hermanus, Caledon and return.

OP. 510262. (2) Waggie MY ID No 5307295703080. (3) District: Mitchell's Plain, 54 Wolfkibel Straat, Mitchell's Plain, 7785. (4) New application. (5) 1 x 15 passengers. (6) The conveyance of taxi passengers and their personal effects. (7) From Mitchell's Plain to point within the Republic of South Africa and return.

OP. 510264. (2) Gononda Z ID No 5003075632082. (3) District: Kaapstad, NY61 No 86, Gugulethu, 7750. (4) New application. (5) 1 x 15 passengers. (6) The conveyance of taxi passengers and their personal effects. (7) From Blue Peter Hotel Bloubergstrand to Maitland and Koeberg Station and return via Koeberg Road Brooklyn, Cambridge, Milnerton, Tableview to Bloubergstrand.

OP. 510265. (2) Jacobs E ID No 6504225079081. (3) District: Kaapstad, 2 Miami Wa, Colorado, Weltevreden Valley, 7785. (4) New application. (5) 1 x 15 passengers. (6) The conveyance of taxi passengers and their personal effects. (7) From Blue Peter Hotel, Bloubergstrand to Maitland Station and Koeberg Station and return via Koeberg Road Brooklyn, Cambridge, Milnerton, Tableview Blouberg to Blue Peter Hotel, Bloubergstrand.

OP. 510266. (2) Jacobs E ID no 6504225079081. (3) District: Kaapstad, 2 Miami Wa, Colorado, Weltevreden Valley, 7785. (4) New application. (5) 2 x 15 passengers. (6) The conveyance of taxi passengers and their personal effects. (7) From Dolphin Beach Hotel, Table View via Westcoast Drive, Loxton Road to Koeberg and Maitland Station and return via Koeberg Road to Dolphin Beach Hotel, Table View.

OP. 510267. (2) Adams S ID No 5701135141024. (3) District: Kaapstad, 84 - 9th Street, Kensington, 7405. (4) New application. (5) 1 x 15 passengers. (6) The conveyance of taxi passengers and their personal effects. (7) From Blue Peter Bloubergstrand to Maitland Station and return to Blue Peter Hotel, Bloubergstrand via Koeberg Station, Koeberg Road, Brooklyn, Cambridge, Milnerton, Tableview.

OP. 510268. (2) Adams S ID No 5701135141024. (3) District: Kaapstad, 84 - 9th Street, Kensington, 7405. (4) New application. (5) 1 x 15 passengers. (6) The conveyance of taxi passengers and their personal effects. (7) From Dolphin Beach Hotel Table View via Westcoast Drive, Loxton Road Koeberg Road to Maitland, Koeberg and Maitland Station and return.

OP. 510269. (2) Mthelekiso HM ID No 5504215417086. (3) District: Kuilsrivier, 141 Mfuleni, Blackheath, 7581. (4) Change of particulars. (5) 1 x 13 passengers. (6) The conveyance of taxi passengers and their personal effects. (7) *Route 1:* From Mfuleni via Paarl, Worcester, Touwsriver, Leeu-Gamka, Beaufort West, Aberdeen, Graaff-Reinet, Cradock, Tarkastad, Queens-town En Route to St Marks and return subject to the condition that no persons may be picked up on the forward journey after leaving Mfuleni and on the return journey no persons may be set down before reaching Mfuleni. *Route 2:* From Mfuleni via Somerset West, Swellendam, Riversdale, George, Knysna, Humansdorp, Port Elizabeth Grahamstown En Route to Fish River near Peddie and from Rayi to East London via King Williams Town and return subject to the condition that no persons may be picked up on the forward journey after leaving Mfuleni and on the return journey no persons may be set down before reaching Mfuleni. *Route 3:* From Mfuleni via Paarl, Worcester, Touwsriver, Laingsburg, Leeu-Gamka, Beaufort West, Aberdeen, Pearston, Somerset East, Cookhouse, Adelaide, Fort Beaufort En Route to Mdala and from Tandala to East London via King Williams Town and return subject to the condition that no persons may be picked up on the forward journey after leaving Mfuleni and on the return journey no persons may be set down before reaching Mfuleni. *Route 4:* From Mfuleni via Paarl, Worcester, Touwsriver, Laingsburg, Leeu-Gamka, Beaufort West, Three Sisters, Richmond, Middelburg, Steynsburg, Molteno, Dordrecht, Indwe, Elliot, MacLear En Route to Tsolo and return subject to the condition that no persons may be picked up on the forward journey after leaving Mfuleni and on the return journey no persons may be set down before reaching Mfuleni. *Route 5:* From Mfuleni via Somerset West, Swellendam, Riversdale, George, Knysna, Humansdorp, Port Elizabeth, Alexandria, Port Alfred, East London, MacLeantown, Komga En Route to Kei Bridge and return subject to the condition that no persons may be picked up on the forward journey after leaving Mfuleni and on the return journey no persons may be set down before reaching Mfuleni. Routes 1 to 5 are subject to the following conditions: (a) That no passengers are picked up at any other taxi rank. (b) The vehicle must be registered in the name of the permit holder. (c) The holder of this permit is prohibited from entering into any agreement whereby another party is permitted to undertake road transportation for own gain under authority of this permit.

- OP. 510270.** (2) Jacobs AA ID No 3505275070022. (3) District: Kaapstad, 14 Acre Road, Kensington, 7405. (4) Change of particulars. (5) 1 x 15 passengers. (6) The conveyance of own employees. (7) Within an area with a radius of 50 kilometres of 14 Acre Road, Kensington and return. *Timetable:* As and when required.
- OP. 510281.** (2) Hartnick NA ID No 5310215127018. (3) District: Kuilsrivier, 3 Schoolside, Northpine, Brackenfell, 7560. (4) Transfer of permit Permit No. 503689 from LL Petersen. (5) 1 x 14 passengers. (6) The conveyance of taxi passengers and their personal effects. (7) Authority as in above mentioned permit(s).
- OP. 510283.** (2) Arnold F ID No 7010295104089. (3) District: Wellington, P O Box 618, Wellington, 7655. (4) New application. (5) 1 x 15 passengers. (6) The conveyance of taxi passengers and their personal effects. (7) Vanaf Wellington tot Paarl met 'n 35 kilometer radius en terug.
- OP. 510287.** (2) Soldat SJ ID No 5003105181084. (3) District: Wynberg, 26 Park Road, Wynberg, 7800. (4) Change of particulars. (5) 1 x 15 passengers. (6) The conveyance of taxi passengers and their personal effects. (7) From Buck Road Lotus River to Wynberg and return. Within a 35 kilometre radius from Buck Road and return.
- OP. 510290.** (2) Tsoenyana T ID No 4804235406080. (3) District: Mitchell's Plain, 1154 Mahlatini Street, New Cross Road, Nyanga. (4) New application. (5) 1 x 14 passengers. (6) The conveyance of taxi passengers and their personal effects. (7) From Guguletu via Touwsriver Graaff-Reinet, Middelburg, Steynsburg, Indwe, MacLear to Mount Fletcher and return.
- OP. 510293.** (2) Jaffa MJJ ID No 3105015067014. (3) District: Tulbagh, Posbus 9, Saron, 6812. (4) New application. (5) 3 x 59 passengers. (6) The conveyance of other. (7) (i) Werknemers in die diens van SAP Co. Vanaf Saron, Porterville, Gouda, Wolseley na Tulbagh en terug. (ii) Georganiseerde geselskappe—vanaf Saron na plekke geleë binne die Republiek van Suid-Afrika en terug.
- OP. 510296.** (2) Roman S., ID. No. 3503220015028. (3) District: Wynberg, 52 Sipress Avenue, Bridgetown, Athlone, 7764. (4) Transfer of permit. Permit No. 504895 from J. Williams. (5) 1 x 15 passengers. (6) The conveyance of taxi passengers and their personal effects. (7) Authority as in above mentioned permit(s).
- OP. 510297.** (2) Naidoo S. A., ID. No. 6405215114054. (3) District: Kaapstad, P.O. Box 38287, Gatesville, 7764. (4) Transfer of permit. Permit No. 502365 from H. I. Armist. (5) 1 x 4 passengers. (6) The conveyance of taxi passengers and their personal effects. (7) Authority as in above mentioned permit(s).
- OP. 510298.** (2) Davis C. P., ID. No. 4201185095015. (3) District: Wynberg, 14 Byrnesside Mansions, Byrnes Avenue, Wynberg, 7800. (4) New application. (5) 1 x 15 passengers. (6) The conveyance of taxi passengers and their personal effects. (7) (i) Vehicle to operate from 14 Byrnesside Mansions, Byrnes Avenue, Wynberg. (ii) Via Byrnes Avenue turn right into Ottery Road, Wynberg, left into Broad Road, Wynberg, right into Maynard Road, Wynberg, proceed via Main Road to central area, Cape Town and return. (iii) Within a radius of 60 kilometres from 14 Byrnesside Mansions, Byrnes Avenue, Wynberg and return.
- OP. 510300.** (2) Dahlmini T., ID. No. 5111195080080. (3) District: Mitchell's Plain, 49 Ararat Singel, Mitchell's Plain, 7785. (4) New application. (5) 1 x 15 passengers. (6) The conveyance of taxi passengers and their personal effects. (7) Vanaf Kapteinsklip Stasie, Yellowwood na Tafelsig en Eastridge en omgewing en terug binne 'n radius van 35 kilometer.
- OP. 510301.** (2) Dahlmini T., ID. No. 5111195080080. (3) District: Mitchell's Plain, 49 Ararat Singel, Mitchell's Plain, 7785. (4) New application. (5) 1 x 15 passengers. (6) The conveyance of taxi passengers and their personal effects. (7) Vanaf die stasie — Kapteinsklip, Yellowwood Straat na Eastridge en Tafelsig en omgewing en terug na Kapteinsklip binne 'n radius van 35 kilometer.
- OP. 510312.** (2) Genever H. A., ID. No. 2612185050085. (3) District: Wynberg, 40 Edna Court, Hoosain Parker Wald, Parkwood, 7800. (4) Transfer of permit. Permit No. 505684 from A. C. E. Rodwell. (5) 1 x 12 passengers. (6) The conveyance of taxi passengers and their personal effects. (7) Authority as in above mentioned permit(s).
- OP. 510316.** (2) Brennen A., ID. No. 6704105154026. (3) District: Wynberg, 43 Picadilly Crescent, HydePark, Mitchell's Plain, 7785. (4) Transfer of permit. Permit No. 502768 From C. Carter. (5) 1 x 15 passengers. (6) The conveyance of taxi passengers and their personal effects. (7) Authority as in above mentioned permit(s).
- OP. 510318.** (2) Jephtha R. W., ID. No. 5604285132084. (3) District: Bellville, 17 Kehrweider Street, Saxon Sea, Atlantis, 7349. (4) Change of particulars. (5) 1 x 15 passengers. (6) The conveyance of own employees. (7) Bestaande magtiging: Vanaf Bellville na Atlantis en terug. Bykomende magtiging: Vanaf Desiree Quilted Products G.U.D. Filters (Pty) Ltd en Duncker & Louw (Pty) Ltd, Atlantis na hulle verskillende afdelings binne 'n radius van 60 kilometer vanaf Atlantis en terug na Atlantis.
- OP. 510323.** (2) Salie G. A., ID. No. 3508295073026. (3) District: Kaapstad, 206 A Longmarket Street, Cape Town, 8000. (4) Replacement of vehicles. (5) 1 x 13 passengers. (6) The conveyance of taxi passengers and their personal effects. (7) (i) Within an area with a radius of 5 km of Salt River Railway Station Taxi Rank. (ii) From Salt River to points within the Republic of South Africa and return.
- OP. 510328.** (2) Rickett H. J., ID. No. 5103285144082. (3) District: Kuilsrivier, Byron Straat 109, Kraaifontein, 7570. (4) Change of particulars. (5) 1 x 14 passengers. (6) The conveyance of taxi passengers and their personal effects. (7) Bestaande magtiging: Vanaf Staansplek te Kraaifontein na plase binne 'n gebied met 'n straal van 8km vanaf Kraaifontein en terug op voorwaarde dat: (a) Geen passasiers mag by enige ander huurmotorstaansplek opgetel word nie. (b) Die voertuig moet in die naam van die applikant geregistreer wees. (c) Die houder van hierdie permit word belet om 'n ooreenkoms aan te gaan waarkragtens magtiging verleen word om vir eie gewin padvervoer te onderneem kragtens magtiging verleen deur hierdie permit. Bykomende magtiging: Vanaf staansplek te Kraaifontein na plase binne 'n gebied met 'n straal van 8 kilometer vanaf Kraaifontein en terug.
- OP. 510331.** (2) Ray B. A., ID. No. 6907055173082. (3) District: Bellville, P.O. Box 12061, Mill Street, Gardens, 8001. (4) New application. (5) 4 x 10 passengers. (6) The conveyance of taxi passengers and their personal effects. (7) Between D. F. Malan Airport and various destinations within the Cape Town/Boland Area. This is specifically demarcated as the crow flies, by a radius from Gordons Bay to Somerset West, to Stellenbosch, to Franschhoek, to Paarl, to Malmesbury, to Melkbosstrand. The boundary on the West Coast will be from Melkbosstrand to Cape Point and the East Coast Boundary will be from Cape Point to Gordons Bay. The operation will be conducted from the premises of Techni-Project, 185 Buitenkant Street, Gardens to the various points within the radius as said out above.

OP.510333. (2) Nqoko N. E. E., ID. No. 3012250404086. (3) District: Mitchells Plain, 5 Station Road, Triangle, Guguletu, 7750. (4) Transfer of permit. Permit No. 501806 from S. W. Matyolo. (5) 1 x 15 passengers. (6) The conveyance of taxi passengers and their personal effects. (7) Authority as in above mentioned permit(s).

OP.510336. (2) Slinger E. P., ID. No. 4004175075017. (3) District: George, 10 Beer Street, Rosemore, George, 6530. (4) New application. (5) 1 x 15 passengers. (6) The conveyance of taxi passengers and their personal effects. (7) (i) Vanaf taxi rank by Rosa Rest, Rosemoor via Conville, Borchards, Parkdene, Sandkraal en Pacaltsdorp na taxi rank in Hibernia Street, George en terug. (ii) Vanaf Beerstraat 10, Rosemore, George na punte binne 'n gebied met 'n radius van 480 kilometer vanaf Beerstraat 10, Rosemore, George en terug op voorwaarde dat geen passasiers opgelaa word nadat Rosemore, George verlaat is nie en op die terugreis geen passasiers afgelaai word voordat Rosemore, George bereik word nie.

OP.510345. (2) Zaaiman D., ID. No. 5205035065010. (3) District: Kuilsrivier, 2 Briar Avenue, Blackheath, 7581. (4) Change of particulars. (5) 1 x 51 passengers. (6) The conveyance of organised parties. (7) (i) Existing authority: From Blackheath to places situated within an area with a radius of 480 km from the General Post Office, Blackheath and back to the place where the party was picked up in the first instance; Subject to the express conditions that the conveyance of such a party may only be undertaken if the same party undertakes the forward and return journeys as a unit with the sole mutual purpose of attending one or more of the following: (i) A wedding; (ii) a funeral; (iii) a religious gathering; (iv) sports meeting, whether as participants or as spectators; (v) a picnic or any similar kind of organised entertainment or recreation. (ii) From Blackheath to points within the Republic of South Africa and return.

OP.510348. (2) September I. S., ID. No. 4910035064019. (3) District: Oudtshoorn, Ashstraat 37, Bridgeton, Oudtshoorn, 6620. (4) Additional vehicle. (5) 1 x 15 passengers. (6) The conveyance of taxi passengers and their personal effects. (7) (i) Binne 'n gebied met 'n straal van 35 kilometer vanaf Oudtshoorn en terug. (ii) Vanaf punte binne die voormelde gebied na punte binne 'n gebied met 'n straal van 500 kilometer en vanaf Oudtshoorn en terug.

OP.510350. (2) Philander D. J., ID. No. 4304175076084. (3) District: Malmesbury, 30 Steenloper Street, Robinvale, Atlantis, 7349. (4) Transfer of permit. Permit No. 500266 from P. J. Burger. (5) 1 x 14 passengers. (6) The conveyance of organised parties. (7) Authority as in above mentioned permit(s).

OP.510355. (2) Ditsebe E., ID. No. 3906280100087. (3) District: George, Brooklynstraat 7, Pacaltsdorp, 6534. (4) Change of particulars. (5) 1 x 15 passengers. (6) The conveyance of taxi passengers and their personal effects. (7) Existing authority: Within an area with a radius of 20 kilometres of Hibernia Street, George. Bykomende magtiging: (i) Vanaf Cradockstraat, George na punte binne 'n straal van 20 kilometer en terug. (ii) Vanaf Cradockstraat, George na punte binne 'n straal van 800 kilometer en terug.

IMPORTANT!!

Placing of languages: *Government Gazettes*

1. Notice is hereby given that the interchange of languages in the *Government Gazette* will be effected annually from the first issue in October.
2. For the period 1 October 1994 to 30 September 1995, English is to be placed FIRST.
3. This arrangement is in conformity with Gazettes containing Act of Parliament etc. where the language sequence remains constant throughout the sitting of Parliament.
4. *It is therefore expected of you, the advertiser, to see that your copy is in accordance with the above-mentioned arrangement in order to avoid unnecessary style changes and editing to correspond with the correct style.*

—oOo—

BELANGRIK!!

Plasing van tale: *Staatskoerante*

1. Hiermee word bekendgemaak dat die omruil van tale in die *Staatskoerant* jaarliks geskied met die eerste uitgawe in Oktober.
2. Vir die tydperk 1 Oktober 1994 tot 30 September 1995 word Engels EERSTE geplaas.
3. Hierdie reëling is in ooreenstemming met dié van die Parlement waarby koerante met Wette ens. die taalvolgorde deurgaans behou vir die duur van die sitting.
4. *Dit word dus van u, as adverteerder, verwag om u kopie met bogenoemde reëling te laat strook om onnodige omskakeling en stylredigering in ooreenstemming te bring.*

WARNING

**Possession of
illegal weapons
could condemn
you to:**

**UP TO 25 YEARS IN JAIL,
COMMUNITY AND
FAMILY REJECTION**

**PLEASE
HAND IT IN**

For the sake of your community

Save a drop — and save a million

Water conservation is very important to the community and industry to ensure their survival. So save water!



Spaar 'n druppel — en vul die dam

Indien almal van ons besparingsbewus optree, besnoei ons nie slegs uitgawes nie maar wen ook ten opsigte van ons kosbare water- en elektrisiteitsvoorraad



RECYCLE HERGEBRUIK

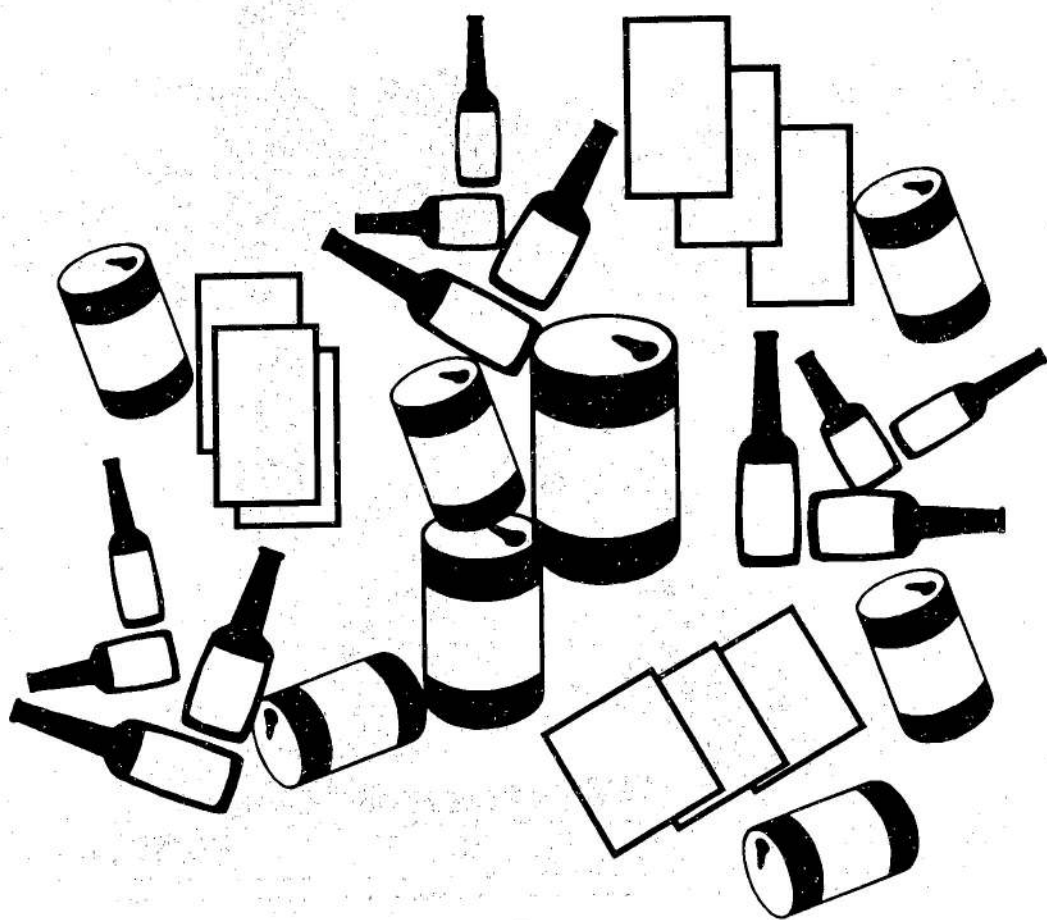

Department of Environment Affairs
Departement van Omgewingsake





IS YOUR SITE REGISTERED?
IS JOU TERREIN GEREGISTREER?



CONTENTS**INHOUD**

No.	Page No.	Gazette No.	No.	Bladsy No.	Koerant No.
Transport, Department of			Vervoer, Departement van		
Cape Town.....	23	16023	Durban.....	13	16023
Durban.....	13	16023	Kaapstad.....	23	16023
East London.....	5	16023	Kimberley.....	3	16023
Kimberley.....	3	16023	Oos-Londen.....	5	16023
Port Elizabeth.....	4	16023	Port Elizabeth.....	4	16023
Potchefstroom.....	3	16023	Potchefstroom.....	3	16023
Pretoria.....	7	16023	Pretoria.....	7	16023
Pretoria (National Transport Commission).....	6	16023	Pretoria (Nasionale Vervoerkommissie).....	6	16023