

REPUBLIC
OF
SOUTH AFRICA



REPUBLIEK
VAN
SUID-AFRIKA

Government Gazette Staatskoerant

Vol. 394

PRETORIA, 17 APRIL 1998

No. 18830

APPLICATIONS FOR PUBLIC ROAD CARRIER PERMITS

Particulars in respect of applications for public road carrier permits (as submitted to the respective local road transportation boards or the National Transport Commission) indicating, firstly, the reference number, and then—

- (a) the name of the applicant;
- (b) the place where the applicant conducts his business or wishes to conduct his business, as well as his postal address;
- (c) the nature of the application, that is whether it is an application for—
 - (C1) the grant of such permit,
 - (C2) the grant of additional authorisation,
 - (C3) the amendment of a route,
 - (C4) the amendment of a time-table,
 - (C5) the amendment of tariffs,
 - (C6) the renewal of such permit,
 - (C7) the transfer of such permit,
 - (C8) the change of the name of the undertaking concerned,
 - (C9) the replacement of a vehicle,
 - (C10) the amendment of vehicle particulars, or

(C11) an additional vehicle with existing authorisation;

—as well as, in the case of an application contemplated in (C6) or (C7)—

(C12) the number of the permit concerned;

- (d) the number and type of vehicles, including the carrying capacity or gross vehicle mass of the vehicles involved in the application;
- (e) the nature of the road transportation or proposed road transportation, that is whether it involves persons or goods, or both;
- (f) the class or classes of goods that are conveyed or are to be conveyed; and
- (g) the points between or the route or routes along or the area or areas within which the road transportation is conducted or the proposed road transportation is to be conducted,

where any of (a) to (g) are applicable, are published below in terms of section 14(1) of the Road Transportation Act, 1977 (Act No 74 of 1977).

In terms of regulation 4 of the Road Transportation Regulations, 1977, written representations supporting or opposing these applications must, within 21 (twenty-one) days from the date of this publication, be lodged by hand with, or dispatched by registered post to, the local road transportation board concerned in quadruplicate, and lodged by hand with, or dispatched by registered post to, the applicant at his advertised address (see (b)) in single copy.

AANSOEKE OM OPENBARE PADVERVOERPERMITTE

Besonderhede ten opsigte van aansoeke om openbare padvervoerpermitte (soos ingedien by die onderskeie plaaslike padvervoerrade of die Nasionale Vervoerkommissie) met aanduiding van, eerstens die verwysingsnommer, en dan—

- (a) die naam van die aansoeker;
- (b) die plek waar die aansoeker sy besigheid dryf of wil dryf, asook sy posadres;
- (c) die aard van die aansoek, dit wil sê of dit 'n aansoek om—

(C1) die toestaan van sodanige permit,

(C2) die toestaan van bykomende magtiging,

(C3) die wysiging van 'n roete,

(C4) die wysiging van 'n tydtafel,

(C5) die wysiging van tariewe,

(C6) die hernuwing van sodanige permit,

(C7) die oordrag van sodanige permit,

(C8) die verandering van die naam van die betrokke onderneming,

(C9) die vervanging van 'n voertuig,

(C10) die wysiging van voertuigbesonderhede, of

(C11) 'n bykomende voertuig met bestaande magtiging is;

—asook, in die geval van 'n aansoek in (C6) of (C7) bedoel—

(C12) die nommer van die betrokke permit;

- (d) die getal en tipe voertuie, met inbegrip van die dra vermoë of die bruto voertuigmasse van die voertuie wat by die aansoek betrokke is;
- (e) die aard van die padvervoer of voorgename padvervoer, dit wil sê of dit persone of goedere, of albei behels;
- (f) die klas of klasse van goedere wat vervoer word of vervoer staan te word; en
- (g) die punte waartussen die roete of roetes waaroor die gebied of gebiede waarbinne die padvervoer onderneem staan te word,

waar enige van (a) tot (g) van toepassing is, word ingevolge artikel 14(1) van die Wet op Padvervoer, 1977 (Wet No 74 van 1977), hieronder gepubliseer.

Ingevolge regulasie 4 van die Padvervoerreulasies, 1977, moet skriftelike vertoë ter ondersteuning of bestryding van hierdie aansoeke, binne 21 (een-en-twintig) dae vanaf die datum van hierdie publikasie, in viervoud of per hand ingedien word by of per geregistreerde pos gestuur word aan, die betrokke padvervoerraad en in enkelvoud of per hand ingedien word, by of per geregistreerde pos gestuur word aan, die aansoeker by sy gepubliseerde adres (kyk (b)).

PRETORIA

NATIONAL TRANSPORT COMMISSION, PRETORIA NASIONALE VERVOERKOMMISSIE, PRETORIA

Address to which representations must be submitted: The Chairman: National Transport Commission, Private Bag X193, Pretoria, 0001, and the respective applicant.

Adres waarheen vertoë gerig moet word: Die Voorsitter: Nasionale Vervoerkommissie, Privaatsak X193, Pretoria, 0001, en die betrokke applikant.

Full particulars in respect of each application are open to inspection at the National Transport Commission, 1st Floor, Forum Building, c/o Bosman and Struben Streets, Pretoria, 0002 or at forementioned address.

Volle besonderhede ten opsigte van elke aansoek lê ter insae by die Nasionale Vervoerkommissie, 1ste Vloer, Forum-gebou, h/v Bosman- en Strubenstraat, Pretoria, 0002 of by bogenoemde adres.

OP.688882. (2) Mamba PM t/a Majakathata Transport ID No 6002095608089. (3) Region: RSA, Mozambique. (4) Postal Address: 10068 Oppenheimr Park, P.O. Motsethabong, Welkom, 9463. (5) New application. (6) 1 x 15 seater minibus. (7) 1. Taxi passengers and their personal effects from Welkom to the RSA/Mozambique Border at Lebombo Border Post en route to Maputo. 2. Taxi passengers and their personal effects en route from Maputo from the RSA/Mozambique Border at Lebombo Border Post to Welkom.

OP.688883. (2) Mogano MJ t/a Majakathata Transport ID No 5710185347084. (3) Region: RSA, Mozambique. (4) Postal Address: B24940 New Stand, P.O. Motsethabong, Welkom, 9463. (5) New application. (6) 1 x 10 seater minibus. (7) 1. Taxi passengers and their personal effects from Welkom to the RSA/Mozambique Border at Lebombo Border Post en route to Maputo. 2. Taxi passengers and their personal effects en route from Maputo from the RSA/Mozambique Border at Lebombo Border Post to Welkom.

OP.688885. (2) Mamba M t/a Majakathata Transport ID No 4806275458087. (3) Region: RSA, Mozambique. (4) Postal Address: 10068 Oppenheimr Park, Thabong, Welkom, 9463. (5) New application. (6) 1 x 15 seater minibus. (7) 1. Taxi passengers and their personal effects from Welkom to the RSA/Mozambique Border at Lebombo Border Post en route to Maputo. 2. Taxi passengers and their personal effects en route from Maputo from the RSA/Mozambique Border at Lebombo Border Post to Welkom.

OP.688886. (2) Leqela MD t/a Majakathata Transport ID No 4405165521086. (3) Region: RSA, Mozambique. (4) Postal Address: 10175 Thabong Location, Welkom, 9459. (5) New application. (6) 1 x 15 seater minibus. (7) 1. Taxi passengers and their personal effects from Welkom to the RSA/Mozambique Border at Lebombo Border Post en route to Maputo. 2. Taxi passengers and their personal effects en route from Maputo from the RSA/Mozambique Border at Lebombo Border Post to Welkom.

OP.688887. (2) Khaile SA t/a Majakathata Transport ID No 4606035238088. (3) Region: RSA, Mozambique. (4) Postal Address: 12661 Molohe Street, Thabong, Welkom, 9463. (5) New application. (6) 1 x 15 seater minibus. (7) 1. Taxi passengers and their personal effects from Welkom to the RSA/Mozambique Border at Lebombo Border Post en route to Maputo. 2. Taxi passengers and their personal effects en route from Maputo from the RSA/Mozambique Border at Lebombo Border Post to Welkom.

OP.688894. (2) Jaytrans CC ID No 961203623. (3) Region: RSA, Zimbabwe. (4) Postal Address: P.O. Box 1060, Randpark Ridge, Gauteng, 2156. (5) New application. (6) 1 x 16 000 kg truck. (7) 1. Goods from Johannesburg to the RSA/Zimbabwe Border at Beit Bridge Border Post en route to Harare. 2. Goods en route from Harare from the RSA/Zimbabwe Border at Beit Bridge Border Post to Johannesburg.

OP.688902. (2) All Sorts Import & Export CC ID No 980940523. (3) Region: RSA, Zimbabwe. (4) Postal Address:

OP.539069. (2) Mpako MM ID No 6909295592089. (3) District: Knysna. Postal address: P.O. Box 3156, Hillview, Plettenberg Bay, 6600, c/o Uncedo Service Taxi Association, P.O. Box 3189, Hill View, Plettenberg Bay. (4) Legalise illegal operator. (5) 1 x 5 passengers. (6) The conveyance of taxi passengers. (7) Kwanokuthula to Plettenberg Bay. Plettenberg Bay to Knysna, Plettenberg Bay to Port Elizabeth.

OP.539070. (2) Fourie Trevor Mark TM ID No 6510015099080. (3) Distrik: Wynberg. Posadres: Boevingstraat 36, Rocklands, Mitchells Plain, 7785, p/a Mnr V Nicholson, Hawkstraat 33, Rocklands, Mitchells Plain, 7785. (4) Nuwe aansoek. (5) 1 x 15 passasiers. (6) Die vervoer van taxi passasiers. (7) From Hypermarket, Ottery, left into Ottery Road, right into Strandfontein Road, left into Spine Road, left into Dennegeur Road, right into Church Way, left into Spine Road, right into Merrydale Road to Kapteinsklip Station and return to Hypermarket, Ottery straight down Spine Road.

OP.539071. (2) September Richard R ID No 7002035180081. (3) District: Wynberg. Postal address: 12 Sacramento Crescent, Colorado, Mitchells Plain, 7785, c/o Mr V Nicholson, 33 Hawk Street, Rocklands, Mitchells Plain, 7785. (4) New application. (5) 1 x 15 passengers. (6) The conveyance of taxi passengers. (7) From Hypermarket, Ottery left into Ottery Road, right into Strandfontein Road, left into Spine Road, left into Dennegeur Road, right into Church Way, left into Spine Road, right into Merrydale Road to Kapteinsklip Station and return straight down Spine Road to Hyper, Ottery.

OP.539072. (2) Daniels Carel C ID No 5202155086082. (3) Distrik: Wynberg. Posadres: 41 Mount View Road, Woodlands, Mitchells Plain, 7785, p/a J J D Taxi Association, 3A Walton Road, Retreat, 7945. (4) Wettig onwettige operateur. (5) 1 x 15 passasiers. (6) Die vervoer van taxi passasiers. (7) From cnr Peter Charles Street and Eleventh Avenue, Retreat, left into Concert Boulevard, left into Prince George Drive, right into 5th Avenue, Grassy Park, up Retreat Road, right into Lakeview, till Retreat Station (East Side) and the return as follows: down Flora Road, left into Military Road, left into Orchestra Road, right into Symphony Avenue, left into Cradock Road, right into Sonata Avenue till by cnr Peter Charles Street and Eleventh Avenue.

OP.539074. (2) Ntsholo Noluvuyo Vivian NV ID No 6304230698086. (3) District: Caledon. Postal address: P.O. Box 1145, Grabouw, 7160. (4) New application (existing permit holder). (5) 1 x 16 passengers. (6) The conveyance of taxi passengers. (7) From Taxi Rank in Grabouw to Villiersdorp via Vyeboom Road and return.

OP.539075. (2) Davids Faried Mogamat FM ID No 6507025226018. (3) District: Vredenburg. Postal address: 10 Woodbury Road, Kenwyn, 7780. (4) Transfer of permit, Permit No 521210/0 from Jansen Job Johannes JJ. (5) 1 x 15 passengers. (6) The conveyance of taxi passengers. (7) Authority as in above mentioned permit(s).

OP.539081. (2) Mphithipithi Zandisile Z ID No 5610195711081. (3) District: Knysna. Postal address: P.O. Box 21, Knysna, 6570, c/o Knysna Taxi Association, P.O. Box 1353, Knysna, 6570. (4) New application. (5) 1 x 5 passengers. (6) The conveyance of taxi passengers. (7) 1. From Knysna Taxi Rank to Nekkie's and return. 2. From Knysna Taxi Rank to White Location and return. 3. From Knysna Taxi Rank to Plettenberg Bay and return. 4. From Knysna Taxi Rank to George and return. 5. From Knysna Taxi Rank to Hornlee and return. 6. From Knysna Taxi Rank to Rhenendal and return.

OP.539082. (2) Mondlane Jaime J ID No 4203275510184. (3) District: Knysna. Postal address: P.O. Box 2889, Knysna, 6570, c/o Knysna Taxi Association, P.O. Box 1353, Knysna, 6570. (4) New application (existing permit holder). (5) 1 x 10 passengers. (6) The conveyance of taxi passengers. (7) 1. From Knysna Taxi Rank to Nekkie's and return. 2. From Knysna Taxi Rank to Hornlee and return. 3. From Knysna Taxi Rank to White Location and return. 4. From Knysna Taxi Rank to Rhenendal and return. 5. From Knysna Taxi Rank to Concordia and return.

OP.539083. (2) Mvula Sajini S ID No 5306165674082. (3) Distrik: Bellville. Posadres: B327, Bloekombos, 7570. (4) Oordrag van permit, Permit No 504796/0 van GJ Buchanan Grant James. (5) 1 x 15 passasiers. (6) Die vervoer van taxi passasiers. (7) Magtiging soos in bogenoemde permit(te).

OP.539086. (2) Petersen Moejait M ID No 5601195156021. (3) District: Wynberg. Postal address: 4 Stable Crescent, Mitchells Plain, 7785, c/o Plain Park Taxi Association, P.O. Box 163, Mitchells Plain, 7789. (4) Amendment of route. (5) 1 x 15 passengers. (6) The conveyance of taxi passengers. (7) From 3rd and 7th Avenues, Mitchells Plain Town Centre to Hanover Park Civic Centre on roads as follows: 3rd and 7th Avenues into Westpoort Road, right Merrydale Avenue, left Lavender Road, right Eisleben Road, left Lansdowne Road, right Hevens Road, left Snow Down Road, right Civic Centre Avenue to Hanover Park Civic Centre and return on same route.

OP.539087. (2) Grant Arthur Richard AR ID No 4707305105005. (3) District: Wynberg. Postal address: P.O. Box 2589, Cape Town, 8000. (4) Additional authority. (5) 1 x 9 passengers. (6) The conveyance of category of persons as per annexure. (7) *Existing authority:* Organised parties and tourists for birdwatching and their personal luggage — from pick up points situated within a radius of 50 kilometres from place of business situated at 4 Silverlea Road, Wynberg, to points situated within the Western Cape Province and return subject to the condition that: (a) No commuter services, intercity services and intertown services operated in accordance with a time table will be undertaken by the holder of this permit in terms of this authority from any points referred to in the said authority to any other point referred to therein. (b) The Tourists travel in a group and that all tourists comprising such a group shall embark and disembark as a group at the same point notwithstanding the fact that the point of embarkation may differ from the point of disembarkation. (c) Whenever the tourist act requires a guide to accompany a group of tourists, such guide be registered as a tourist guide for the relevant geographical area in which the conveyance takes place or be registered as a specialist tourist guide appropriate to that area; and (d) The passengers must be protected by a valid passenger liability insurance cover. *Additional authority:* — Organised parties and tourists and their personal

effects — from pick up points situated within a radius of 50 km from place of business situated at 4 Silverlea Road, Wynberg to points situated within the Western and Northern Cape Province and return.

OP.539088. (2) Hans Nelson Nethile N ID No 4204305295085. (3) Distrik: Eersterivier. Posadres: Kamer 143 Mfuleni Lokasie, Lukanyostrat, Posbus 12, Blackheath, 7100. (4) Vervanging van voertuig (vermeerdering in passasiers 12-15). (5) 1 x 15 passasiers. (6) Die vervoer van taxi passasiers. (7) (i) Within an area with a radius of 5 km of Mfuleni Station, Eerste River. (ii) From Eerste River to points within the RSA and return. Routes (i) and (ii) are subject to the following conditions: (a) That no passengers are picked up at any other taxi rank. (b) The vehicle must be registered in the name of the permit holder. (c) The holder of this permit is prohibited from entering into any agreement whereby another party is permitted to undertake road transportation for own gain under authority of this permit.

OP.539092. (2) Julies Arnold A ID No 5904285086011. (3) District: Wynberg. Postal address: 64 St Edwards Street, St Montague Village, Retreat, 7945. (4) New application (existing permit holder). (5) 1 x 5 passengers. (6) The conveyance of taxi passengers. (7) From Steenberg Station, Mountain Side, Military Road, left into Main Road, Steenberg, right into M42 Ou Kaapseweg to Westlake, right into Westlake Road, drop and pick up corner of Westlake Road and Squatter Camp, Ou Kaapseweg and back the same route again. From Steenberg Station Mountain side, Military Road, Steenberg, right into Celi Road, Steenberg left into Honeywell Road, Steenberg right into Main Road, Steenberg, left into Tokai Road M3, drop and pick up at Hyperama, Tokai and back the same route again.

OP.539095. (2) Links Nicholaas Jacobus NJ ID No 5409115181016. (3) Distrik: Malmesbury. Posadres: Azaleasingel 38, Protea Park, Atlantis, 7349. (4) Bykomende magtiging. (5) 1 x 13 passasiers. (6) Die vervoer van kategorie van persone soos per bylaag. (7) *Bestaande magtiging* — Medewerkers en hul persoonlike besittings — vanaf huise te (Atlantis) na Koeberg Kragssentrale te Melkbosstrand en terug. *Tydfafel*: Vertrek 6 vm vanaf Atlantis. Vertrek 3 nm vanaf Koeberg. *Bykomende magtiging* — Wesfleurstaanplek via Duinefontein, Melkbos, Bloubergstrand, Table View na Killarney. Vanaf Wesfleurstaanplek draai regs in Wesfleursirkel, draai regs in Wesfleursirkel, links in Orionstraat, regs in Reygersdal, sluit aan by Dassenbergrylaan, sluit aan by R27, draai links in R27, draai regs by Napoleonstraat tot by stopstraat, draai links in Atlantic Road, stopstraat, draai links in Otto du Plessisstraat tot by stopstraat, draai regs tot by Beachweg, draai regs in Sesdelaan, Winkelsentrum, Melkbosstrand, terug in Sesdelaan, sluit aan by Otto du Plessisrylaan, draai regs in Otto du Plessisrylaan na Blaauwbergstrand tot by Blaauwbergweg aansluiting, draai links in Blaauwbergweg oor Weskus (R27) nog steeds in Blaauwbergweg, sluit aan by Potsdamweg, draai links tot by Potsdam Rank (Killarney) en op dieselfde roete terug.

OP.539099. (2) Jacobs Ferdinand Sedrick FS ID No 5802265211080. (3) Distrik: Wynberg. Posadres: 72-4de Laan, Retreat, 7945. (4) Oordrag van permit, Permit No 503031/0 van SD Johannes Stanley Daniel. (5) 1 x 15 passasiers. (6) Die vervoer van taxi passasiers. (7) Magtiging soos in bogenoemde permit(te).

OP.539101. (2) Bota Gesi Kaizer GK ID No 3106035170085. (3) Distrik: Mosselbaai. Posadres: Kunanastraat 50, Kwanonqaba, Mosselbaai, 6500. (4) Oordrag van permit, Permit No 503427/0 van JM Stenge Malawu James. (5) 1 x 15 passasiers. (6) Die vervoer van taxi passasiers. (7) Magtiging soos in bogenoemde permit(te).

OP.539102. (2) Norton Ivan IG ID No 5001295019015. (3) Distrik: Bredasdorp. Posadres: Lekaystraat 3, Bredasdorp, 7280. (4) Nuwe aansoek. (5) 1 x 15 passasiers. (6) Die vervoer van taxi passasiers. (7) Van Bredasdorp, Lekaystraat, Selfbou, Klein Begin Plakkerskamp, Lekaystraat, Ou Meulestraat, Rivierstraat, Golfstraat, Skoolstraat, Wilgerlaan, Langstraat, Kerkstraat, Dirkie Uysstraat, Sealystraat tot by Taxistaanplek. Binne Munisipale gebied en terug.

OP.539103. (2) Swartz Gawie John GJ ID No 5603295116087. (3) Distrik: Worcester. Posadres: Posbus 2009, Parkersdam, Worcester, 6861. (4) Nuwe aansoek. (5) 1 x 15 passasiers. (6) Die vervoer van taxi passasiers. (7) Worcester munisipale gebied vanaf Munnik's Huurmotorstaanplek en terug. Roete 1: Vanaf Munnik's Huurmotorstaanplek na Durbanstraat, Le Suerstraat, Samsonstraat, Aan-de-Doornspad, Alistairweg, Westministerstraat, Excelsiorstraat, Marastraat, Danielstraat, Springveldstraat, Neethlingstraat, Van Zylstraat, Fischerstraat, Hoogstraat, Adderleystraat en terug. Roete 2: Vanaf Munnik's Huurmotorstaanplek na Durbanstraat, le Seurstraat, Samsonstraat, Crotzstraat, oor Villiersdorppad na Albatrosstraat (Avian Park), Durbanstraat en terug na Munnik's Huurmotorstaanplek.

OP.539113. (2) Wabanie Samuel S ID No 4103255051086. (3) Distrik: Wynberg. Posadres: Fentonstraat 65, Soutrivier, 7925. (4) Amendment of route. (5) 1 x 15 passasiers. (6) Die vervoer van taxi passasiers. (7) From Jonkershoek right into Laingsburg, left into Ascension Road, left into Heideveld Road, left into 5th Street, right into Klipfontein Road, along Klipfontein Road, which becomes Durban Road, (Mowbray) right into Main Road, along Main Road, through Observatory, Salt River, Woodstock which becomes Victoria Road, which becomes Sir Lowry Road, right into Oswald Pirow Road, left into Top Deck, Cape Town Railway Station (Drop off only) and return same route.

OP.539116. (2) Claasen Susanna Jeanetta SJ ID No 4412110068080. (3) Distrik: Vanrhynsdorp. Posadres: Bloekomstraat 18, Maskamsig, Vanrhynsdorp, 8170. (4) Nuwe aansoek. (5) 1 x 15 passasiers. (6) Die vervoer van kategorie van persone soos per bylaag. (7) Huurmotorpassasiers en georganiseerde geselskappe en hul persoonlike besittings — vanaf Maskamsig Huurmotorstaanplek, links Mimosastrat, regs Oasestraat, Nasionale Pad, Residentialstraat, regs Kerkstraat, links Troe-Troestraat, regs Van Riebeeckstraat, links Spar en dieselfde roete terug. Vanaf Maskamsig Huurmotorstaanplek, links Mimosastrat, regs Kerkstraat, links Troe-Troestraat, regs Van Riebeeckstraat deurpad na Vredendal, Voortrekkerstraat tot Huurmotorstaanplek Vredendal (dieselfde roete terug)

OP.572784. (2) Marumo TJN ID No 5407165708084. (3) Distrik: Kroonstad. Posadres: Posbus 10258, Kroonstad, 9500. (4) Verandering in besonderhede. (5) 1 x 4 passasiers. (6) Die vervoer van taxi passasiers. (7) *Route 1.1:* From the terminus at Kroonstad to Welkom at Mannys and return along the same route to the terminus at Kroonstad, provided that no passengers be picked up or set down on the forward journey to Welkom after leaving Kroonstad and on return journey no passengers be picked up or set down after leaving Welkom. *Route 1.2:* From Kroonstad terminus to Viljoenskroon, Orkney Road, proceed to Orkney Mines and Stilfontein Mines. From Orkney Mines to Viljoenskroon, Kroonstad, Steynsrus, pass through to Paul Roux, then drive to Rosendal till to Ficksburg Bridge and back. *Route 1.3:* From Orkney Mines to Viljoenskroon, Kroonstad, Steynsrus, Senekal, Marquard, Clocolan then proceed to Ladybrand, Hobhouse up to Maseru Bridge and back. *Route 1.4:* From Kroonstad terminus to Koppies, Sasolburg up to Vereeniging, Germiston and back. *Route 1.5:* From Kroonstad terminus to Steynsrus, Lindley, Bethlehem, Kestel up to Qwa Qwa terminus and back. *Route 1.6:* From Kroonstad terminus to Vredefort, Parys, then on to N1. Johannesburg route to Park Station, Nancefield up to Natalspruit and back. Timetable: When required. Tariff: Per agreement.

OP.572878. (2) Semela TL ID No 6305205632083. (3) Distrik: Virginia. Posadres: Makokorylaan 71, Eureka Park, Virginia, 9430, p/a Virginia Express Taxi Association, P.O. Box 653, Virginia, 9430. (4) Vervanging van voertuig. (5) 1 x 15 passasiers. (6) Die vervoer van taxi passasiers. (7) On trips within a radius of 100 (hundred) km from GPO Virginia.

OP.572935. (2) Mokoena MI ID No 6002275778082. (3) Distrik: Bethlehem. Posadres: Maedistraat 2281, Bohlokong, Bethlehem, 9702. (4) Vervanging van voertuig. (5) 1 x 14 passasiers. (6) Die vervoer van taxi passasiers. (7) (a) Op ritte vanaf Bethlehem na punte geleë binne 'n radius van 30 km vanaf die HPK te Bethlehem en terug. (b) Op toevallige ritte vanaf Bethlehem na punte geleë binne 'n radius van 200 km vanaf die HPK te Bethlehem en terug oor die kortste moontlike roete.

OP.572951. (2) Khate MS ID No 7205075377083. (3) Distrik: Kroonstad. Posadres: 12678 Koekoe Village, Kroonstad, 9500. (4) Oordrag van permit, Permit No 563720/0 van TR Lenkoe. (5) 1 x 15 passasiers. (6) Die vervoer van taxi passasiers. (7) Magtiging soos in bogenoemde permit(te).

BLOEMFONTEIN

Address to which representations must be submitted: The Secretary, Local Road Transportation Board, Private Bag X20579, Bloemfontein, 9300, and the respective applicant.

Adres waarheen vertoë gerig moet word: Die Sekretaris, Plaaslike Padvervoerraad, Privaatsak X20579, Bloemfontein, 9300, en die betrokke aplikant.

Full particulars in respect of each application are open to inspection at the Local Road Transportation Board's office.

Volle besonderhede ten opsigte van elke aansoek lê ter insae by die Plaaslike Padvervoerraad se kantoor.

OP.567954. (2) Motsoeneng PV ID No 6611060577085. (3) Distrik: Sasolburg. Posadres: 550 Zamdela, Sasolburg, 9571, p/a Zamdela Taxi Assosiasie, Posbus 1427, Sasolburg, 9570. (4) Nuwe aansoek. (5) 1 x 15 passasiers. (6) Die vervoer van taxi passasiers. (7) On trips from Zamdela Taxi Rank, Sasolburg to Vereeniging Taxi Rank and return.

OP.567955. (2) Motsoeneng PV ID No 6611060577085. (3) Distrik: Sasolburg. Posadres: 550 Zamdela, Sasolburg, 9571, p/a Zamdela Taxi Assosiasie, Posbus 1427, Sasolburg, 9570. (4) Nuwe aansoek. (5) 1 x 15 passasiers. (6) Die vervoer van taxi passasiers. (7) On trips from Zamdela Taxi Rank, Sasolburg to Vereeniging Taxi Rank via Fourways Stop, Viljoensdrift and return.

OP.567956. (2) Motsoeneng PV ID No 6611060577085. (3) Distrik: Sasolburg. Posadres: 550 Zamdela, Sasolburg, 9571, p/a Zamdela Taxi Assosiasie, Posbus 1427, Sasolburg, 9570. (4) Nuwe aansoek. (5) 1 x 15 passasiers. (6) Die vervoer van taxi passasiers. (7) On trips from Zamdela Taxi Rank, Sasolburg to Vereeniging Taxi Rank via Fourways Stop, Viljoensdrift and return.

OP.569038. (2) Mofokeng ME ID No 5507115683087. (3) District: Witsieshoek. Postal address: P.O. Box 16204, Witsieshoek, 9870, c/o M. Malakoane, P.O. Box 16204, Witsieshoek, 9870. (4) New application. (5) 1 x 15 passengers. (6) The conveyance of taxi passengers. (7) (a) On trips from Phuthaditjhaba to Johannesburg via Kestell, Reitz, Tweeling, Frankfort, Villiers, Alberton and return. (b) On trips from Phuthaditjhaba to Botshabelo via Kestell, Bethlehem, Fouriesburg, Ficksburg, Clocolan, Ladybrand, RSA/Lesotho Border at Maseru Bridge, ThabaNchu and return. (c) On trips from Phuthaditjhaba to Vereeniging via Kestell, Reitz, Petrus Steyn, Heilbron, Sasolburg and return. (d) On trips from Phuthaditjhaba to Welkom via Kestell, Bethlehem, Fouriesburg, Ficksburg, Clocolan, Ladybrand, Maseru Bridge Gate, ThabaNchu and return. (e) On trips from Phuthaditjhaba to Klerksdorp via Kestell, Bethlehem, Lindley, Steynsrus, Kroonstad, Viljoenskroon and return. (f) On trips from Phuthaditjhaba to Durban via Bergville, Winterton, Estcourt, Mooirivier, Howick, Pietermaritzburg, Pinetown and return. (g) On trips from Phuthaditjhaba to Newcastle via Harrismith, Ladysmith and return. (h) On trips from Phuthaditjhaba to Secunda via Harrismith, Warden, Vrede, Standerton and return. (i) On trips from Phuthaditjhaba to Carltonville via Kestell, Reitz, Petrus Steyn, Heilbron, Sasolburg, Vanderbijlpark, Fochville and return.

OP.569040. (2) Mbele CJ ID No 5001115622089. (3) District: Witsieshoek. Postal address: House No 8277,

Phuthaditjhaba, 9866, c/o M Malakoane, P.O. Box 16204, Witsieshoek, 9870. (4) New application. (5) 1 x 15 passengers. (6) The conveyance of taxi passengers. (7) (a) On trips from Phuthaditjhaba to Johannesburg via Kestell, Reitz, Tweeling, Frankfort, Villiers, Heidelberg, Alberton and return. (b) On trips from Phuthaditjhaba to Vereeniging via Kestell, Reitz, Petrus Steyn, Heilbron, Sasolburg and return. (c) On trips from Phuthaditjhaba to Botshabelo via Kestell, Bethlehem, Fouriesburg, Ficksburg, Clocolan, Ladybrand, RSA/Lesotho Border at Maseru Bridge, ThabaNchu and return. (d) On trips from Phuthaditjhaba to Klerksdorp via Kestell, Bethlehem, Lindley, Steynsrus, Kroonstad, Viljoenskroon and return. (e) On trips from Phuthaditjhaba to Durban via Bergville, Winterton, Estcourt, Mooirivier, Howick, Pietermaritzburg, Pinetown and return. (f) On trips from Phuthaditjhaba to Newcastle via Harrismith, Ladysmith and return. (g) On trips from Phuthaditjhaba to Secunda via Harrismith, Warden, Vrede, Standerton and return. (h) On trips from Qwa-Qwa to Welkom via Kestell, Bethlehem, Paul Roux, Senekal, Ventersburg, Virginia, Hennenman and return. (i) On trips from Phuthaditjhaba to Bloemfontein via Kestell, Bethlehem, Paul Roux, Senekal, Winburg and return.

OP.569042. (2) Mokoena QG ID No 4905305271088. (3) District: Witsieshoek. Postal address: P.O. Box 16204, Witsieshoek, 9870, c/o M Malakoane, P.O. Box 16204, Witsieshoek, 9870. (4) New application. (5) 1 x 14 passengers. (6) The conveyance of taxi passengers. (7) (a) On trips from Phuthaditjhaba to Vereeniging via Kestell, Reitz, Petrus Steyn, Heilbron, Sasolburg and return. (b) On trips from Phuthaditjhaba to Johannesburg via Kestell, Reitz, Tweeling, Frankfort, Villiers, Heidelberg, Alberton and return. (c) On trips from Phuthaditjhaba to Botshabelo via Kestell, Bethlehem, Fouriesburg, Ficksburg, Clocolan, Ladybrand, RSA/Lesotho Border at Maseru Bridge, ThabaNchu and return. (d) On trips from Phuthaditjhaba to Klerksdorp via Kestell, Bethlehem, Lindley, Steynsrus, Kroonstad, Viljoenskroon and return. (e) On trips from Phuthaditjhaba to Newcastle via Harrismith, Ladysmith and return. (f) On trips from Phuthaditjhaba to Durban via Bergville, Winterton, Escourt, Mooiriver, Howick, Pietermaritzburg, Pinetown and return. (g) On trips from Phuthaditjhaba to Secunda via Harrismith, Warden, Vrede, Standerton and return. (h) On trips from Qwa-Qwa to Welkom via Kestell, Bethlehem, Paul Roux, Senekal, Ventersburg, Virginia, Hennenman and return. (i) On trips from Phuthaditjhaba to Bloemfontein via Kestell, Bethlehem, Paul Roux, Senekal, Winburg and return.

OP.570154. (2) Mseswa TF ID No 6010255685086. (3) Distrik: Bloemfontein. Posadres: 2842 Ipopeng, Bloemfontein, 9323, p/a Mangaung Taxi Association, P.O. Box 16083, Mangaung, 9307. (4) Nuwe aansoek. (5) 1 x 15 passasiers. (6) Die vervoer van taxi passasiers. (7) (a) Op ritte vanaf Bloemfontein na Bainsvlei en terug. (b) Op ritte vanaf Bloemfontein na Johannesburg en terug.

OP.570211. (2) Malgas NJ ID No 4912265246084. (3) Distrik: Bloemfontein. Posadres: Angelierstraat 51, Heidedal, Bloemfontein, 9306, p/a Mangaung Taxi Association, P.O. Box 16083, Mangaung, 9307. (4) Nuwe aansoek. (5) 1 x 15 passasiers. (6) Die vervoer van taxi passasiers. (7) Op ritte vanaf Bloemfontein na Johannesburg en terug. Op ritte vanaf Bloemfontein na Zastron en terug.

DURBAN

Address to which representations must be submitted: The Secretary, Local Road Transportation Board, Private Bag X54307, Durban, 4000, and the respective applicant.

Adres waarheen vertoë gerig moet word: Die Sekretaris, Plaaslike Padvervoerraad, Privaatsak X54307, Durban, 4000, en die betrokke aplikant.

Full particulars in respect of each application are open to inspection at the Local Road Transportation Board's office.

Volle besonderhede ten opsigte van elke aansoek lê ter insae by die Plaaslike Padvervoerraad se kantoor.

OP.379370. (2) Spektra International CC ID No 943656723. (3) District: Durban. Postal address: P.O. Box 39499, Queensburg, Natal, 4070. (4) New application. (5) 2 x 10 passengers. (6) The conveyance of category of persons as per annexure. (7) Organised parties/tourists from points within the Republic of South Africa to points within the Republic of South Africa and return.

OP.379371. (2) Umlazi General Plant Hire CC ID No 962672323. (3) District: Durban. Postal address: P.O. Box 54311, Umlazi, 4031, c/o Vutela T S, P.O. Box 61252, Bishops Gate, 4008. (4) New application. (5) 3 x 40 passengers. (6) The conveyance of tourists. (7) Tourists and their personal effects: from points in Durban Metropolitan area to points within the Republic of South Africa and return.

OP.379394. (2) Singh N N ID No 2052000890002. (3) District: Umzinto. Postal address: P.O. Box 78, Umkomaas, 4170. (4) Additional vehicle with new authority. (5) 1 x 64 passengers. (6) The conveyance of persons on a particular bus route. (7) As per annexure attached. From points within a radius of 50 km of Newhaven Township (Craigieburn) — situated in the Magisterial District of Umzinto, to points within the Republic of South Africa.

OP.379411. (2) Shembe MV ID No 5604275713083. (3) District: Ndwedwe. Postal address: Ebuhleni Temple, P.O. Box 43115, Inanda, 4310, c/o Vutela T S, P.O. Box 61252, Bishops Gate, 4008. (4) New application. (5) 1 x 71 passengers. (6) The conveyance of organised parties. (7) To convey members of the Nazareth Baptist Church travelling on Church business from Ebuhleni Mission situated in Matabetule within the Magisterial District of Ndwedwe to points within the Republic of South Africa and return.

Intersection. Turn right and proceed to the intersection, Sasolburg — Heilbron across intersection and proceed to Heilbron and Petrus Steyn. From Petrus Steyn turn right onto R707 to T-junction near Senekal then left onto the R49 and right onto the R70 to Ficksburg. From Ficksburg to Wepener on the R26 then to the Van Rooyenshek Border Gate onto the R26 to Zastron and then R726 to Sterkspruit. Return: Same as forward in reverse. Authority to deviate from scheduled timetable due to civil unrest or any other industrial action, which will lead to the immediate return of workers to the homeland areas or to coincide with changes of normal shift times or days. Timetable: As and when required. Tariff: By agreement. Service No. 8. Sebokeng to Ciskei — via Vereeniging, Lethabo Power Station, Zandfontein, Sasolburg and Kragbron. From hostels in Sebokeng turn left onto Route 50 and continue till intersection with R28. Turn left onto R28 which on entering Vereeniging Municipality becomes Boy Louw Street, and then Beaconsfield Avenue. Turn left towards Vereeniging Railway Station. From Vereeniging Railway Station turn left onto Union Street across bridge on Vaal River at Dickenson Park and proceed on the Vereeniging/Sasolburg Road until Deneysville turnoff. Turn left, then left again, proceed to Lethabo Power Station. From Lethabo Power Station proceed to New Vaal Collieries. From New Vaal Collieries proceed to the Vereeniging/Sasolburg turnoff. Then proceed left to Zandfontein Compound. From Zandfontein Compound turn left and proceed to the Sasolburg/Heilbron turnoff. Then proceed to the Sasolburg/Heilbron turnoff. At the intersection proceed to Kragbron. From Kragbron proceed on the R26 to Heilbron. From Heilbron on the R707 to Lindley, Senekal and Marquard. From Marquard on the R708 to Clocolan. From Clocolan proceed onto R26 to Lady Brandt, Hobhouse, Wepener, Van Stadensrus, Rouxville. From Rouxville proceed on the R30 to Aliwal North, Jamestown — (alternative route will be used through Dordrecht until construction work is completed in Jamestown). Then from Queenstown proceed on R30 to Cathcart, Stutterheim and King William's Town. From King William's Town proceed on the N2 to Peddie — Ciskei, and reverse for return. Timetable: As and when required. Tariff: By agreement. Service No. 9. Sebokeng hostels via Vereeniging Station, Lethabo Power Station, Zandfontein, Zamdela, Sasolburg to Umzimkulu Border — Transkei. Transport of passengers and their personal effects. Forward route: From hostel in Sebokeng turn left onto route 59 and proceed till intersection with R28 turn left onto the R28 which on entering Vereeniging Municipality becomes Boy Louw Street and then Beaconsfield Avenue. Proceed with Beaconsfield Avenue till Union Street, turn left and proceed to Vereeniging Station. From Vereeniging Station turn left into Union Street, across bridge into the O.F.S. and proceed on the Vereeniging, Sasolburg turnoff road to Lethabo Power Station. From Lethabo Power Station proceed back to Vereeniging Sasolburg Road, turn left and proceed to Zandfontein Compound. From Zandfontein proceed to Heilbron-Sasolburg Intersection. Turn right and proceed to Zamdela Location. From Zamdela proceed back to the Heilbron-Sasolburg Intersection. Proceed across intersection on the R26 to Heilbron. From Heilbron proceed on the R34 to Frankfort. Proceed on the R34 till the N3. Proceed on the N3 past Warden, Harrismith, Ladysmith, Estcourt, Mooi River to Pietermaritzburg. From Pietermaritzburg proceed on the R56 to Umzimkulu Border Post. Return: Same as forward in reverse. Restrictions: 1. On the forward journey no passengers are to be picked up after departing Zamdela Location. 2. On the return journey passengers may only be picked up within Transkei. No passengers may be set down before arrival at Zamdela. Timetable: As and when required. Tariff: By agreement. Service No. 10. Tokoza Location to Umzimkulu Border Post via Meyerton, De Deur, Residensia, Sebokeng Hostels, Vereeniging Station, Lethabo Power Station, Zandfontein, Zamdela, Sasolburg. Forward Route: From Tokoza Location proceed on the Old Klipriver/Tokoza Road to the R26. On the R26 proceed to Meyerton turnoff, turn right and proceed to De Deur. At De Deur turn right and then left at Jonkers Buildings and proceed to Residensia. From Residensia proceed to Sebokeng Hostel. From hostels in Sebokeng turn left onto route 59 and proceed till intersection with R28. Turn left onto the R28 which on entering Vereeniging Municipality becomes Boy Louw Street and then Beaconsfield Avenue. Proceed with Beaconsfield Avenue till Union Street, turn left and proceed to Vereeniging Station. From Vereeniging Station turn left into Union Street, across bridge into the O.F.S. and proceed on the Vereeniging-Sasolburg turnoff road to Lethabo Power Station. From Lethabo Power Station proceed back to Vereeniging/Sasolburg Road, turn left and proceed to Zandfontein Compound. From Zandfontein proceed to Heilbron-Sasolburg Intersection. Turn right and proceed to Zamdela Location, from Zamdela proceed back to the Heilbron-Sasolburg Intersection. Proceed across intersection on the R26 to Heilbron. From Heilbron proceed on the R34 to Frankfort. Proceed on the R34 till the N3. Proceed on the N3 past Warden, Harrismith, Ladysmith, Estcourt, Mooi River to Pietermaritzburg. From Pietermaritzburg proceed on the R56 to Umzimkulu Border Post. Return: Same as forward in reverse. Restrictions: 1. On the forward journey no passengers are to be picked up after departing Zamdela Location. 2. On the return journey passengers may only be picked up within the Transkei. No passengers may be set down before arrival at Zamdela. Timetable: As and when required. Tariff: By agreement. Service No. 11. From Sebokeng residential area to Queenstown, then via R30 as far as R61, then via R61 to the RSA/Transkei Border at Braamnek returning via same route. Timetable: As and when required. Tariff: By agreement. Service No. 12. Route A: Vereeniging — Willowvale. From all residential areas within the Magisterial Districts of Vereeniging and Vanderbijlpark via existing approved bus route to the Vereeniging bus depot. From Vereeniging on M27, R568 to Sasolburg then R26 via Heilbron to Petrus Steyn, R707 via Senekal, Marquard to Clocolan, R26 via Ladybrand, Hobhouse, Wepener, and R726 to Zastron, Sterkspruit and Herschel and R58 to Lady Grey, Barkly East, Elliot, Quiba (RSA/Transkei Border), Engcobo, Gravel Road to Idutywa, Taleni and Willowvale and reverse for return. Route B: Vereeniging Matatiele. As route "A" to Elliot then on R56 Ugie, Maclear, Halcyon Drift (RSA/Transkei Border), Katkop Lahlangovo, Mount Fletcher, Kinirapoort, Sigoga to Matatiele and reverse for return. Route C: Vereeniging — Umtata. As route "A" to Elliot then R56 via Ugie to Maclear, then via Ntywenka to Tsolo and N2 to Umtata and reverse for return. Timetable: As and when required. Tariff: By agreement. Service No. 13. A. From Tokoza Location proceed on the Old Klipriver/Tokoza Road to the R26. On the R26 proceed to Meyerton turnoff, turn right and proceed to De Deur. At De Deur turn right and then left at Jonkers Buildings and proceed to Residensia.

From Residensia proceed to Sebokeng Hostel. From hostels in Sebokeng turn left onto the R28 which on entering Vereeniging Municipality becomes Boy Louw Street and then Beaconsfield Avenue. Proceed with Beaconsfield Avenue till Union Street, turn left and proceed to Vereeniging Station. From Vereeniging Station turn left into Union Street, across bridge into the O.F.S. and proceed on to Vereeniging, Sasolburg turnoff road to Lethabo Power Station. From Lethabo Power Station proceed back to Vereeniging/Sasolburg Road, turn left and proceed to Zandfontein Compound. From Zandfontein proceed to Heilbron-Sasolburg intersection. Turn right and proceed to Zamdela Location. From Zamdela proceed back to the Heilbron-Sasolburg intersection. Proceed across intersection on the R26 to Heilbron. From Heilbron proceed on the R34 to Frankfort. Proceed on the R34 till the N3 to Mooi River then onto R103 and R626 via Underberg to Kokstad. From Kokstad on R56 and N2 to RSA/Transkei Border at Brooksnek and route to points in Transkei returning via same route. B. On route A to N3 past Mooi River and Howick then on R617 via Bulwer to Underberg then onto R626 to Kokstad and continue as per route "A". Returning via same route. C. As per route "A" or "B" to Kokstad then R56 to RSA/Transkei Border at Matatiele en route to points in Transkei, returning via same route. Restrictions: On forward and return journeys no passengers may be loaded between Howick, Mooi River and Kokstad. Timetable: As and when required. Tariff: By agreement. Service No. 14. Alternative route Sebokeng to RSA, Transkei Border at Brooksnek and route to Umtata. Route "A". Forward: From Sebokeng Hostels proceed on roads R59 — (R28) Houtkop Road (Vereeniging) — Klipsrivier Road — Ring Road — Blackwood Road — Maribou Street — and past R54, past Vaal Dam to N3 at Villiers. Then continue on N3 to Mooi River. Then onto R103 and R626 via Underberg to Kokstad. From Kokstad on R56 and N2 to RSA/Transkei Border at Brooksnek and route to Umtata in the Transkei. Return: Forward route in reverse. Route B. Forward: From Sebokeng Hostels proceed on roads R59 — R54 (R28) — Houtkop Road Vereeniging — Klipriver Road — Ring Road — Blackwood Road — Maribou Street — R54 past Vaaldam to N3 at Villiers, then continue on N3 to Howick then onto road R617 Bulwer to Underberg and road R626 to Kokstad. From Kokstad on R56 and N2 to RSA/Transkei Border at Brooksnek en route to Umtata in the Transkei. Return: Forward route in reverse. Route C: As per route {A} or {B} to Kokstad then R56 to RSA/Transkei Border at Matatiele and route to Mount Fletcher in the Transkei. Return: Forward route in reverse. Timetable: As and when required. Tariff: By agreement. Service No. 15. The conveyance of bus passengers and personal effects: Nancefield, Dobsonville Hostel, Croesus Hostel, Van Beek Hostel, Selby Hostel, Rosherville Hostel, George Goch Hostel, Jupiter Hostel and City Deep Hostel and route to Brooksnek Border Post (Transkei), Braamnek Border Post (Transkei), Braamnek Border Post (Transkei), via the following route: Route 1 (A): From Nancefield Hostel via Nancefield Road, Morka Street, Phake Road, Masimini Road, Sikwazi Drive, Roodepoort Road, Luthuli Road to Dobsonville Hostel. From Dobsonville Hostel via Luthuli Street, Roodepoort Road, Sebeko Street and unnamed roads in Meadowlands West to Van Onselen Street Vincent Drive, Modise Street Soweto Highway, Main Road, New Canada Road, Main Reef Road, M2, Heidelberg Road, to City Deep Hostel, returning via same route. Route 1 (B): From Croesus Hostel via Maraisburg Road, Kelvin Road, Edison Road, Main Reef Road, M2, Heidelberg Road to City Deep Hostel, returning via same route. Route 1 (C): From Selby Hostel via West Street, Bree Street, End Street, Rocky Street, Error Street, Van Beek Street and Beacon Street to Van Beek Hostel, then via Lower Page Street, Market Street, Betty Street, Commissioner Street, John Page Drive, Main Reef Road, Ruven Street, Vikers Street and Heidelberg Road, to City Deep Hostel, returning via Heidelberg Road, Vickers Road, Ruven Road, Main Reef Road, John Page Drive, Commissioner Street, Kruger Street, Market Street, Siemert Street, Error Street, Van Beek Street, Charles Street, Moseley Street, End Street, Jeppe Street, Harrison Street, Anderson Street, West Street, Usher Street, Trump Street and West Street. Route 1 (D): From Jupiter Hostel via Lower Jupiter Street, Lower Germiston Road to Rosherville, turning into Rosherville Hostel, then via Lower Germiston Road, Hover Road and Heidelberg Road to City Deep Hostel, returning via same route. Route 2 (A): From City Deep Hostel to the RSA/Transkei Border at Brooksnek via Heidelberg Road, M2, M3, past Heidelberg and Harrismith, Tugela Toll Road then via R617 to Bulwer and Underberg, then R394 to Kingscote and Kokstad, then via N2 to Brooksnek Border Post and route to Mount Frere, Qumba, Umtata, Idutywa and Butterworth, returning via same route. Timetable: Thursdays and Fridays. Route 1{A} Depart Nancefield Hostel 17:00, Route 1{B} Croesus Hostel 17:45, Route 1{C} Depart Selby Hostel 17:15, Route 1{D} Depart Jupiter Hostel 17:45, Route 2{A} Depart City Deep Hostel 19:00, Sundays Depart Butterworth 10:00, Route 2{B} From City Deep Hostel to the RSA/Transkei Border at Braamsnek via Heidelberg Road, M2, M3, N13 and N1 past Bloemfontein, then via R30 to Queenstown, R30 and R61 and Tsomo/Butterworth Road to Butterworth, then via N2 to Idutywa and Umtata, returning via same route. Timetable: Thursdays and Fridays depart City Deep Hostel 19:00, Sundays depart Umtata 10:00. The above mentioned authority is subject to the following restrictions: 1. No local passengers may be conveyed between intermediate points within the magisterial districts of Johannesburg, Germiston, Alberton or Roodepoort. 2. On the journey to Brooksnek Border Post, no passenger may be picked up after passing Heidelberg (TVL) and no passengers may be set down before reaching Kokstad, and on the return journey no passenger may be picked up after passing Kokstad, and no passenger may be set down before reaching Heidelberg (TVL). 3. On the forward journey to Braamnek Border Post no passengers may be set down before reaching Queenstown, and on the return journey no passengers may be picked up after leaving Queenstown and no passenger may be set down before reaching Lochvaal. *Additional authority:* Organised parties of persons, jointly attending a religious gathering, funeral or tribal function, or to jointly take part in a picnic, concert, dance competition, or game or other form of amusement or to jointly attend a camp, or other gathering from points within the magisterial districts of Vereeniging and Vanderbijlpark, to points within the Republic of South Africa and return.

OP.178601. (2) Khanye TJ ID No 6705275302089. (3) District: Alberton. Postal address: 783 Ramokonopi West, Katlehong, 1832, c/o Simon Consultant, 1613 Dlamini 1, Soweto, 1818. (4) Transfer of permit, Permit No 104596/0

from Khanye MA. (5) 1 x 14 passengers. (6) The conveyance of taxi passengers. (7) Authority as in above mentioned permit(s).

OP.178789. (2) Meyer EF ID No 6411305088083. (3) District: Xalanga. Postal address: P.O. Box 234, Naturena, 2064. (4) Transfer of permit, Permit No 158986/0 from Brown AC. (5) 1 x 14 passengers. (6) The conveyance of taxi passengers. (7) Authority as in above mentioned permit(s).

OP.178798. (2) Gazo MV ID No 5906230690086. (3) District: Springs. Postal address: 41 Thipe Street, KwaThema, Springs, 1563, c/o Rose Consultants, 803 Zone 3, Meadowlands, 1864 (4) Transfer of permit (15-14), Permit No 113357/0 from Ramathibela IJ. (5) 1 x 15 passengers. (6) The conveyance of taxi passengers. (7) Authority as in above mentioned permit(s).

OP.178800. (2) Ngoepe LE ID No 6009095577081. (3) District: Wonderboom. Postal address: P.O. Box 1079, Hammanskraal, 0400. (4) Transfer of permit, Permit No 25481/1 from Mphulwana MJ. (5) 1 x 13 passengers. (6) The conveyance of taxi passengers. (7) Authority as in above mentioned permit(s).

OP.178801. (2) Makhosana J ID No 5408315675082. (3) District: Benoni. Postal address: 2263 Makgato Street, Wattville, Benoni, 1501, c/o Ngwenya Consultant, P.O. Box 18753, Actonville, 1506. (4) New application. (5) 1 x 4 passengers. (6) The conveyance of taxi passengers. (7) Between points within the Magisterial District of Benoni to Rothsay Taxi Rank and return.

OP.178802. (2) Africa Transportation Corporation CC ID No 980190207. (3) District: Pretoria. Postal address: P.O. Box 9431, Johannesburg, 2000. (4) New application. (5) 40 x 30 passengers. (6) The conveyance of persons on a particular bus route. (7) From Pretoria Central to Johannesburg Central and Johannesburg Central to Pretoria Central.

OP.178803. (2) Tsotetsi JT ID No 6609045499086. (3) District: Thohoyandou. Postal address: 7898 Motumisi Street, Tokoza, 1421, c/o Bongi Taxi Consultants, P.O. Box 48906, Roosevelt Park, 2129. (4) Replacement of vehicle (10-15). (5) 1 x 15 passengers. (6) The conveyance of taxi passengers. (7) Within Tokoza and points within the Magisterial District of Alberton and to points within Zonkizizwe (New Location), district Heidelberg and return.

OP.178804. (2) Mkombo C ID No 7701065793081. (3) District: Johannesburg. Postal address: 3737 B — Zone 10, Meadowlands, 1852. (4) New application. (5) 1 x 5 passengers. (6) The conveyance of taxi passengers. (7) From Crown Plaza (Rivonia Road, Sandton) to areas around Johannesburg and return. The vehicle will be stationed at the above designated Maxi Metered Taxi Rank in Rivonia Road.

OP.178805. (2) Zondo MP ID No 5305085372082. (3) District: Alberton. Postal address: 525 Siluma View, Katlehong, Germiston, 1832. (4) New application. (5) 1 x 15 passengers. (6) The conveyance of taxi passengers. (7) From points within the boundaries of Katlehong and the Municipal Area of Germiston and return same route.

OP.178806. (2) Mabunda J ID No 6004046105082. (3) District: Wonderboom. Postal address: 21729 Extension 3, Ekageng, Mamelodi East, 0001, c/o C Theledi, 1506 Block E, Mamelodi West, 0122. (4) New application. (5) 1 x 5 passengers. (6) The conveyance of taxi passengers. (7) From Ikageng Section Taxi Rank situated at Mamelodi Location, district of Wonderboom to Denneboom Station Taxi Rank, district of Wonderboom and return.

OP.178812. (2) Sithukuze MCI ID No 4410155440081. (3) District: Pretoria. Postal address: 13 Mokabane Street, Atteridgeville, 0008, c/o T Maake Consultant, P.O. Box 38, Atteridgeville, 0008. (4) Transfer of permit (14-15), Permit No 32841/1 from Maake BT. (5) 1 x 14 passengers. (6) The conveyance of taxi passengers. (7) Authority as in above mentioned permit(s).

OP.178813. (2) Mthombeni MG ID No 7103225449086. (3) District: Pretoria. Postal address: 1454 Extension 1, Egangala, 1021, c/o P Magane, 5698 Section Q, Mamelodi West, 0122. (4) Transfer of permit, Permit No 5525/0 from Mahlangu PS. (5) 1 x 12 passengers. (6) The conveyance of taxi passengers. (7) Authority as in above mentioned permit(s).

OP.178814. (2) Maudu RP ID No 3703235226087. (3) District: Pretoria. Postal address: 12462 Mamelodi West, Mamelodi, 0122, c/o T Maake Consultant, P.O. Box 38, Atteridgeville, 0008. (4) Transfer of permit, Permit No 24297/0 from Maake BT. (5) 1 x 4 passengers. (6) The conveyance of taxi passengers. (7) Authority as in above mentioned permit(s).

OP.178815. (2) Mkhonza N ID No 6512035717089. (3) District: Johannesburg. Postal address: 4967 Kentmashire Street, Mohlakeng, Randfontein, 1766, c/o Elijah Mphake Consultant, 4069 Zone 3, Diepkloof, 1864. (4) Transfer of permit, Permit No 135634/0 from Shabangu M. (5) 1 x 15 passengers. (6) The conveyance of taxi passengers. (7) Authority as in above mentioned permit(s).

OP.178816. (2) Nguse MJ ID No 4602235417085. (3) District: Seshego. Postal address: 1517 Magalefa Street, Mohlakeng, 1759, c/o George & Associates, P.O. Box 6382, Johannesburg, 2000. (4) Transfer of permit, Permit No 120575/1 from Manake J. (5) 1 x 15 passengers. (6) The conveyance of taxi passengers. (7) Authority as in above mentioned permit(s).

OP.178817. (2) Bakwa MM ID No 5707035201081. (3) District: Pretoria. Postal address: 5081 Section "P", Mamelodi West, 0122, c/o T Maake Consultant, P.O. Box 38, Atteridgeville, 0008. (4) Transfer of permit, Permit No 7650/1 from Mokone MA. (5) 1 x 4 passengers. (6) The conveyance of taxi passengers. (7) Authority as in above mentioned permit(s).

OP.178818. (2) Mtwanamba M ID No 6308195720082. (3) District: Johannesburg. Postal address:

2511 Tshiawelo, P.O. Tshiawelo, 1818, c/o Martin Matli Consult, Zone 6, Diepkloof, 1864. (4) New application. (5) 1 × 15 passengers. (6) The conveyance of taxi passengers. (7) Between points within the boundaries of Soweto.

OP.178819. (2) Morgan CC ID No 7409180121085. (3) District: Johannesburg. Postal address: 18 Sabie River Place, Extension 6, Eldoradopark, 1813. (4) New application. (5) 1 × 10 passengers. (6) The conveyance of organised parties. (7) Transporting employees. From designated areas of Eldoradopark to Roodepoort (Leaglen) where company is situated.

OP.178820. (2) Khan W ID No 6212310197087. (3) District: Johannesburg. Postal address: P.O. Box 2081, Lenasia, 1820. (4) New application. (5) 1 × 10 passengers. (6) The conveyance of category of persons as per annexure. (7) Transporting employees from designated areas of Lenasia, Eldorado Park to Maraisburg North and Leaglen.

OP.178821. (2) Mashaba DF ID No 7210105497083. (3) District: Johannesburg. Postal address: 8097A Zone 6, Pimville, 1808. (4) New application. (5) 1 × 15 passengers. (6) The conveyance of taxi passengers. (7) Between points within the boundaries of Soweto.

OP.178822. (2) Ramalapa DL ID No 5704135408088. (3) District: Wonderboom. Postal address: 15106 Mamelodi East, Mamelodi, 0122, c/o C Theledi, 1506 Block E, Mamelodi West, 0122. (4) New application. (5) 1 × 10 passengers. (6) The conveyance of taxi passengers. (7) From Mamelodi Gardens Taxi Rank situated at Mamelodi Location, district of Wonderboom via Sinoville to Wonderboom Station Taxi Rank, district of Wonderboom and return. Vehicle to be stationed at Mamelodi Gardens Taxi Rank.

OP.178823. (2) Mokiti JLM ID No 6011215771081. (3) District: Wonderboom. Postal address: P.O. Box 308, Denneboom, 0122, c/o C Theledi, 1506 Block E, Mamelodi West, 0122. (4) New application. (5) 1 × 9 passengers. (6) The conveyance of taxi passengers. (7) From Extension 11 Taxi Rank situated at Mamelodi Location, district of Wonderboom via Sinoville to Wonderboom Station Taxi Rank and return. Vehicle to be stationed at Extension 11 Taxi Rank.

OP.178824. (2) Lebea SR ID No 6901165542088. (3) District: Wonderboom. Postal address: 442 Block BB, Extension 11, Mamelodi East, Mamelodi, 0122, c/o C Theledi, 1506 Block E, Mamelodi West, 0122. (4) New application. (5) 1 × 14 passengers. (6) The conveyance of taxi passengers. (7) From Extension 11 Taxi Rank situated at Mamelodi Location, district of Wonderboom via Sinoville to Wonderboom Station Taxi Rank and return. Vehicle to be stationed at Extension 11 Taxi Rank.

OP.178825. (2) Manana PV ID No 6109175394082. (3) District: Kempton Park. Postal address: 341 Temong Section, Tembisa, 1628, c/o George & Associates, P.O. Box 6382, Johannesburg, 2000. (4) Transfer of permit, Permit No 153701/0 from Masondo JJ. (5) 1 × 15 passengers. (6) The conveyance of taxi passengers. (7) Authority as in above mentioned permit(s).

OP.178826. (2) Mashamaite TA ID No 5001035406084. (3) District: Xalanga. Postal address: 391 Tshepo Section, Tembisa, 1628. (4) Transfer of permit, Permit No 120155/0 from Makgato JN. (5) 1 × 15 passengers. (6) The conveyance of taxi passengers. (7) Authority as in above mentioned permit(s).

OP.178835. (2) Mphahlele MK ID No 6103245308081. (3) District: Alberton. Postal address: 7888 Tsirela Section, Tokoza, Alberton, 1421. (4) New application. (5) 1 × 15 passengers. (6) The conveyance of taxi passengers. (7) Within the Magisterial area of Alberton including suburbs.

OP.178836. (2) Meko DM ID No 6909265154084. (3) District: Johannesburg. Postal address: 25 Bauhinia Street, Extension 3, Eldoradopark, 1812. (4) Replacement of vehicle (10-15). (5) 1 × 15 passengers. (6) The conveyance of taxi passengers. (7) Between points within the Magisterial District of Johannesburg. Vehicle to be stationed at 1368 Gerald Flats, Eldoradopark, Extension 4.

OP.178837. (2) Dladla PM ID No 4102025590084. (3) District: Johannesburg. Postal address: Room 42, Block No 1, Jeppe Hostel, Johannesburg, 2000, c/o Burman Matseng Associates, P.O. Box 9289, Johannesburg, 2000. (4) New application. (5) 1 × 15 passengers. (6) The conveyance of taxi passengers. (7) Between points within Soweto to and Isipingo via Old Potchefstroom Road (M38), No 3 Southern Bypass and N3 bypassing Durban onto N2 as far as Isipingo. Return via same route subject to the condition that no intermediate passengers may be conveyed between Soweto and Isipingo.

OP.178839. (2) Leibrandt WA ID No 4905025117082. (3) District: Johannesburg. Postal address: 15 Quentin Road, Robertsham, 2091. (4) New application. (5) 1 × 25 passengers. (6) The conveyance of taxi passengers. (7) From Johannesburg to Durban and return.

OP.178840. (2) Maphothoma LP ID No 6702035441083. (3) District: Wonderboom. Postal address: 26785 Phase 5, Extension 8, Mamelodi East, 0122, c/o C Theledi, 1506 Block E, Mamelodi West, 0122. (4) New application. (5) 1 × 14 passengers. (6) The conveyance of taxi passengers. (7) From Maseko Shopping Centre Taxi Rank situated at Mamelodi West, district of Wonderboom via Sinoville to Wonderboom Station Taxi Rank, district of Wonderboom and return. Vehicle to be stationed at Maseko Shopping Centre Taxi Rank.

OP.178841. (2) Luxliner Coaches (Pty) Ltd ID No 960187907. (3) District: Johannesburg. Postal address: P.O. Box 6283, Dunswart, 1508. (4) New application. (5) 1 × 44 passengers. (6) The conveyance of persons on a particular bus route. (7) From Kayalami Metro to Durban and return via the following route: Caltex Star Stop on the N1/Allandale Intersection, Allandale Road, becomes Chloorkop Road, Zuurfontein Road, CR Swart Road, Pretoria Road, Long Street (return route: Voortrekker Street), R21 to Johannesburg International Airport, R24, N12, Eastern

Bypass (N3) and then with the N3 and R103 to Ladysmith, then along the R616 back onto the N3 and proceed with the N3 to Pietermaritzburg, then via roads and streets as approved by the Pietermaritzburg Local Authority onto the N3 and proceed with the N3 to Durban, then via roads and streets as approved by the Durban Local Authority to the Durban Station Terminus. Return journey as per forward journey, but in the opposite direction. *Time table:* As and when required. *Tariff:* As per agreement.

OP.178842. (2) Oberholzer t/a Ingwe Safari Tours ID No 4809230063000. (3) District: Johannesburg. Postal address: 20 Jonalan Drive, St. Andrews, Bedfordview, 2007, c/o Burman Matseng Associates, P.O. Box 9289, Johannesburg, 2000. (4) New application. (5) 1 x 7 passengers. (6) The conveyance of tourists. (7) Between points within Gauteng and points within the Provinces of Mpumalanga, North West and KwaZulu-Natal. Subject to the condition that no commuter services or scheduled intercity or intertown services may be operated.

OP.178843. (2) Mthimunya D ID No 4510235231085. (3) District: Boksburg. Postal address: 47 Mailula Park, Vosloorus, Boksburg, 1468, c/o KJ Mokoto, 307 Jukuda Street, Vosloorus, 1475. (4) Replacement of vehicle (12-15). (5) 1 x 15 passengers. (6) The conveyance of taxi passengers. (7) Between points within the boundaries of Vosloorus and return.

OP.178859. (2) Mahasha PR ID No 6310045427082. (3) Distrik: Wonderboom. Posadres: 11790 Mamelodi-Oos, P.K. Rethabile, 0122, p/a C Theledi, 1506 Blok E, Mamelodi-Wes, 0122. (4) Wysiging van roete. (5) 1 x 14 passasiers. (6) Die vervoer van taxi passasiers. (7) *Bestaande magtiging:* Binne 'n gebied met 'n straal van 5 (vyf) kilometer vanaf Mamelodi woongebied, distrik Wonderboom. Toevallige ritte alleenlik tussen Mamelodi en Atteridgeville, Soshanguve en Hammanskraal en die hospitale van Kalafong en GaRankuwa en terug. Voertuig gestasioneer te word te Mamelodi, distrik Wonderboom. *Gewysigde magtiging:* Vanaf Denneboom Spoorwegstasie Huurmotorstaanplek geleë te Mamelodi Lokasie, distrik van Wonderboom na Marabastad Huurmotorstaanplek, distrik van Pretoria en terug. Voertuig gestasioneer te word te Denneboomstasie.

OP.178860. (2) Kganyago MJ ID No 5202145693088. (3) District: Roodepoort. Postal address: 8144 Dobsonville Extension 2, Dobsonville, 1865, c/o Oskar Taxi Permits, P.O. Box 7, KwaThema, 1563. (4) New application. (5) 1 x 15 passengers. (6) The conveyance of taxi passengers. (7) From Dobsonville to points within the Roodepoort Magisterial District and return.

OP.178861. (2) Kubeka BA ID No 6811215444088. (3) District: Kempton Park. Postal address: 112 Enxiweni Section, Tembisa, Kempton Park, 1632, c/o Oskar Taxi Permits, P.O. Box 7, KwaThema, 1563. (4) New application. (5) 1 x 15 passengers. (6) The conveyance of taxi passengers. (7) From Tembisa residential area to points within the Kempton Park Magisterial District and return.

OP.178863. (2) Zulu JS ID No 6005175778086. (3) District: Alberton. Postal address: 610 Nhlapho Section, Katlehong, 1431, c/o J Tsubele Consultant, 1211 Tshongweni Section, Katlehong, 1431. (4) Transfer of permit (14-15), Permit No 143982/0 from Nkambule DT. (5) 1 x 14 passengers. (6) The conveyance of taxi passengers. (7) Authority as in above mentioned permit(s).

OP.178865. (2) Zulu JS ID No 6005175778086. (3) District: Alberton. Postal address: 610 Nhlapho Section, Katlehong, 1431, c/o J Tsubele Consultant, 1211 Tshongweni Section, Katlehong, 1431. (4) Transfer of permit (13-15), Permit No 118807/0 from Nkambule DT. (5) 1 x 13 passengers. (6) The conveyance of taxi passengers. (7) Authority as in above mentioned permit(s).

OP.178867. (2) Mthombeni PB ID No 5702015410083. (3) District: Germiston. Postal address: 367 Maphanga Section, Katlehong, 1832, c/o J Tsubele Consultant, 1211 Tshongweni Section, Katlehong, 1431. (4) Transfer of permit (9-15), Permit No 123327/1 from Nkabinde MZ. (5) 1 x 9 passengers. (6) The conveyance of taxi passengers. (7) Authority as in above mentioned permit(s).

OP.178868. (2) Sikhosana PS ID No 6810285334088. (3) District: Pretoria. Postal address: 432 Sun Valley, Mamelodi West, 0122, c/o Jan Smuts, P.O. Box 9001, Pretoria, 0001. (4) Transfer of permit, Permit No 183158/0 from Mahlangu MS. (5) 1 x 8 passengers. (6) The conveyance of taxi passengers. (7) Authority as in above mentioned permit(s).

OP.178870. (2) Mashigo LJ ID No 5202255132083. (3) District: Wonderboom. Postal address: 618 Block BB, Soshanguve, 0152, c/o R Mathebula, 48 Section H, Soshanguve, 0152. (4) Transfer of permit, Permit No 16852/0 from Kekae MJ. (5) 1 x 14 passengers. (6) The conveyance of taxi passengers. (7) Authority as in above mentioned permit(s).

OP.178871. (2) Mashigo LJ ID No 5202255132083. (3) District: Wonderboom. Postal address: 618 Block BB, Soshanguve, 0152, c/o R Mathebula, 48 Section H, Soshanguve, 0152. (4) Transfer of permit, Permit No 16853/0 from Kekae MJ. (5) 1 x 14 passengers. (6) The conveyance of taxi passengers. (7) Authority as in above mentioned permit(s).

OP.178872. (2) Makoatsane P ID No 6504235592081. (3) District: Johannesburg. Postal address: 428A Matilili Street, Phiri, KwaXuma, 1818, c/o Rose Consultants, 803 Zone 3, Meadowlands, 1864. (4) Transfer of permit, Permit No 125703/0 from Madisha BC. (5) 1 x 10 passengers. (6) The conveyance of taxi passengers. (7) Authority as in above mentioned permit(s).

OP.178873. (2) Mashigo LJ ID No 5202255132083. (3) District: Xalanga. Postal address: 618 Block BB, Soshanguve, 0152, c/o R Mathebula, 48 Section H, Soshanguve, 0152. (4) Transfer of permit, Permit No 51449/0 from Ngwenya MM. (5) 1 x 15 passengers. (6) The conveyance of taxi passengers. (7) Authority as in above mentioned permit(s).

OP.178874. (2) Mahua ST ID No 5111305317083. (3) District: Kempton Park. Postal address: 211 Leboeng Section, Tembisa, 1628, c/o LM Mtshali Consultant, P.O. Box 1562, Tembisa, 1632. (4) Transfer of permit (14-15), Permit No 133167/0 from Mbatha GM. (5) 1 x 14 passengers. (6) The conveyance of taxi passengers. (7) Authority as in above mentioned permit(s).

OP.178875. (2) Bakwa MM ID No 5707035201081. (3) District: Wonderboom. Postal address: 5081 Section "P", Mamelodi West, 0122, c/o T Maake Consultant, P.O. Box 38, Atteridgeville, 0008. (4) Transfer of permit, Permit No 43372/2 from Mokone JM. (5) 1 x 4 passengers. (6) The conveyance of taxi passengers. (7) Authority as in above mentioned permit(s).

OP.178876. (2) Leibrandt WA ID No 4905025117082. (3) District: Johannesburg. Postal address: 15 Quentin Road, Robertsham, 2091. (4) New application. (5) 1 x 25 passengers. (6) The conveyance of taxi passengers. (7) From Eldoradopark to Johannesburg and return.

OP.178877. (2) Magidigidi Z ID No 5408045741089. (3) District: Roodepoort. Postal address: 771 Dlamini One, P.O. Moroka, Soweto, 1860, c/o Oskar Taxi Permits, P.O. Box 7, KwaThema, 1563. (4) Transfer of permit (14-15), Permit No 113645/1 from Gwabini TC. (5) 1 x 14 passengers. (6) The conveyance of taxi passengers. (7) Authority as in above mentioned permit(s).

OP.178878. (2) Dodds P ID No 6005015213088. (3) District: Pretoria. Postal address: 445 Hans Coverdale, Eersterus, Pretoria, 0022. (4) New application. (5) 1 x 13 passengers. (6) The conveyance of category of persons as per annexure. (7) From Eersterus, district of Pretoria to the ABB Electronic Company situated in Corporate Park, district Midrand and return. The employees will be picked up in the mornings from 06:00 until 07:00 and will be conveyed to the premises of ABB Electronic Company. The vehicle will be stationed at ABB Electronic Company premises until 18:30, when employees will be conveyed to the places of residence in Eersterus.

OP.177059. (2) Mahlangu MR ID No 7204105635081. (3) District: Wonderboom. Postal address: 6505 Section R, Mamelodi, 0122, c/o Rivombo Transport CC, P.O. Box 46241, Belle Ombre, 0142. (4) New application. (5) 1 x 14 passengers. (6) The conveyance of taxi passengers. (7) From Denneboom Taxi Rank situated on the Farm, district of Wonderboom to points within the boundaries of Mamelodi only and return to Denneboom Taxi Rank situated on the Farm, district of Wonderboom. Vehicle to be stationed at Denneboom Taxi Rank.

OP.177090. (2) Gabela SL ID No 5810150788088. (3) District: Johannesburg. Postal address: 108 Wildebees Avenue, Leondale, Germiston, 1401, c/o S Moemise, 11 Waverley Court, 248 Smit Street, Braamfontein, 2017. (4) Transfer of permit, Permit No 129462/0 from Dikamabye J. (5) 1 x 15 passengers. (6) The conveyance of taxi passengers. (7) Authority as in above mentioned permit(s).

OP.177125. (2) Araujo GP ID No 3206285010005. (3) District: Johannesburg. Postal address: P.O. Box 82765, Southdale, Johannesburg, 2135. (4) New application. (5) 1 x 4 passengers. (6) The conveyance of taxi passengers. (7) Johannesburg and Johannesburg Airport, Pretoria and surrounding areas.

OP.177220. (2) Masombuka S ID No 5703015630084. (3) District: Wonderboom. Postal address: 599 Delagoe Street, Nellmaphius, 0122, c/o Rivombo Transport CC, P.O. Box 46241, Belle Ombre, 0142. (4) New application. (5) 1 x 14 passengers. (6) The conveyance of taxi passengers. (7) From Denneboom Taxi Rank situated on the Farm, district of Wonderboom to Motetema Taxi Rank via the following places: Moloto, Dennilton and Groblersdal, Motetema Taxi Rank and return the same route to Denneboom Taxi Rank. No passengers will be picked up or set down after leaving Denneboom Taxi Rank.

OP.177301. (2) Mbonani MD ID No 4901035258081. (3) District: Springs. Postal address: 14302 Kgapola Street, Extension 2, KwaThema, 1507, c/o Burman Matseng Associates, P.O. Box 9289, Johannesburg, 2000. (4) Transfer of permit (12-15), Permit No 183065/0 from Masuku SD. (5) 1 x 12 passengers. (6) The conveyance of taxi passengers. (7) Authority as in above mentioned permit(s).

OP.178050. (2) Makgati NV ID No 4903045409084. (3) District: Kempton Park. Postal address: P.O. Box 1899, Kempton Park, 1620. (4) Transfer of permit, Permit No 154612/1 from Zimmel J. (5) 1 x 4 passengers. (6) The conveyance of taxi passengers. (7) Authority as in above mentioned permit(s).

OP.178207. (2) White K ID No 4801205018184. (3) District: Randburg. Postal address: P.O. Box 1106, Gallo Manor, 2052. (4) New application. (5) 1 x 6 passengers. (6) The conveyance of category of persons as per annexure. (7) *Tourists and clients:* From Sandton to points within the Republic of South Africa and return.

OP.178233. (2) Ntanjana BF ID No 4909185523089. (3) District: Odi I. Postal address: 262 Block "DD", Soshanguve, 0152, c/o John and Thomson, P.O. Box 11472, Soshanguve, 0152. (4) Transfer of permit (14-16), Permit No 8965/0 from Skosana TK. (5) 1 x 14 passengers. (6) The conveyance of taxi passengers. (7) Authority as in above mentioned permit(s).

OP.178312. (2) Akilanga Transport (Pty) Ltd ID No CK961620007. (3) District: Johannesburg. Postal address: 20 Jacaranda Avenue, Bryanston Extension 3, Randburg, 2194, c/o Burman Matseng Associates, P.O. Box 9289, Johannesburg, 2000. (4) Additional vehicle. (5) 2 x 12 passengers. (6) The conveyance of tourists. (7) Between points within Gauteng and points within the Republic of South Africa. Subject to the condition that: (a) No repetitive daily scheduled service operated in accordance with a time table will be operated by the holder of this permit in terms of this authority from any point referred to in the said authority to any other point referred to therein. (b) The tourists travel in a group and that all tourists comprising such a group shall embark and disembark as a group at the same point notwithstanding the fact that the point of embarkation may differ from the point of disembarkation. When tourists are being conveyed: (i) The driver of the permit must be in possession of a public drivers' permit. (ii) When tourists

are being conveyed and the driver of the vehicle to which this permit relates or any other person accompanying the tourists, furnishes such tourists with information or comments with regard to any matter such as a tourist guide for the relevant geographical area in which the conveyance takes place or be registered as a specialist guide for the relevant matter or appropriate area and passenger liability insurance cover of not less than 10 million rand. The condition contained herein shall be subject to review at any time.

OP.178359. (2) Ngwekazi BH ID No 3409235161080. (3) District: Johannesburg. Postal address: 76 Sun Valley, Zone 7, Pimville, 1808. (4) New application. (5) 1 x 24 passengers. (6) The conveyance of taxi passengers. (7) From points situated within Soweto to points situated within Johannesburg and return.

OP.178368. (2) Mahlangu KJ ID No 5406175437080. (3) District: Wonderboom. Postal address: Room 13, Block 8, Mamelodi Hostel, Mamelodi, 0122, c/o C Theledi, 1506 Block E, Mamelodi West, 0122. (4) Transfer of permit, Permit No 21407/0 from Papo I. (5) 1 x 15 passengers. (6) The conveyance of taxi passengers. (7) Authority as in above mentioned permit(s).

OP.178369. (2) Chauke FM ID No 4708145441089. (3) District: Johannesburg. Postal address: 4693 Orlando East, P.O. Orlando, Soweto, 1804, c/o Elijah Mphake Consultant, 4069 Zone 3, Diepkloof, 1864. (4) Transfer of permit (9-10), Permit No 125175/0 from Khanyi HK. (5) 1 x 9 passengers. (6) The conveyance of taxi passengers. (7) Authority as in above mentioned permit(s).

OP.178372. (2) Rapoo P ID No 6508260668088. (3) District: Johannesburg. Postal address: 384 Zone 7, Pimville, 1852, c/o Rose Consultants, 803 Zone 3, Meadowlands, 1864. (4) Transfer of permit, Permit No 139430/0 from Mashele TE. (5) 1 x 12 passengers. (6) The conveyance of taxi passengers. (7) Authority as in above mentioned permit(s).

OP.178377. (2) Van Biljon DE ID No 7104305052089. (3) Distrik: Springs. Posadres: Morrislaan 26, Selection Park, Springs, 1560. (4) Nuwe aansoek. (5) 1 x 4 passasiers. (6) Die vervoer van taxi passasiers. (7) Johannesburg Internasionale Lughawe as optelpunt na Sandton, Johannesburg, Pretoria, Four Ways, Bryanston, Alberton, Germiston, Midrand, Sun City, Kruger Park asook terug van bogenoemde punte na Johannesburg Internasionale Lughawe.

OP.178525. (2) Nhlabathi MD ID No 5308245464088. (3) District: Springs. Postal address: 52 Francolin Drive, Bakerton Extension 4, Springs, 1559. (4) New application. (5) 1 x 15 passengers. (6) The conveyance of taxi passengers. (7) From Springs Station via N17 to Embalenhle residential area and return. From Springs Station via Delmas to KwaMhlanga Taxi Rank and return.

OP.178562. (2) Mkhalihi LG ID No 5310125224087. (3) District: Brakpan. Postal address: 11169 Namo Street, Tsakane, Brakpan, 1548, c/o Oskar Taxi Permits, P.O. Box 7, KwaThema, 1563. (4) Transfer of permit, Permit No 122281/0 from Mnisi PP. (5) 1 x 15 passengers. (6) The conveyance of taxi passengers. (7) Authority as in above mentioned permit(s).

OP.178563. (2) Tomic SRI ID No 7005080330089. (3) District: Randburg. Postal address: 20 Fourlanes, Oxford Road, Bedfordview, 2007. (4) Transfer of permit, Permit No 100318/0 from Munyadzwa NW. (5) 1 x 15 passengers. (6) The conveyance of taxi passengers. (7) Authority as in above mentioned permit(s).

OP.178564. (2) Madela GN ID No 5707250783086. (3) District: Roodepoort. Postal address: 5871 Extension, Dobsonville, 1865, c/o S Padi Consultants, 2098 Zone 9, Meadowlands, 1864. (4) Transfer of permit, Permit No 106472/0 from Motlhasedi NM. (5) 1 x 14 passengers. (6) The conveyance of taxi passengers. (7) Authority as in above mentioned permit(s).

OP.178565. (2) Sathula IB ID No 5103255354083. (3) District: Springs. Postal address: 48 Pule Street, KwaThema, Springs, 1575, c/o S Ntuli, P.O. Box 3876, Pretoria, 0001. (4) Transfer of permit (15-13), Permit No 122410/0 from Mzilikazi RB. (5) 1 x 15 passengers. (6) The conveyance of taxi passengers. (7) Authority as in above mentioned permit(s).

OP.178566. (2) Mokwena MK ID No 5610115328081. (3) District: Xalanga. Postal address: 745 Block JJ, Soshanguve, 0152, c/o John and Thomson, P.O. Box 11472, Soshanguve, 0152. (4) Transfer of permit, Permit No 40816/0 from Masenya LJ. (5) 1 x 14 passengers. (6) The conveyance of taxi passengers. (7) Authority as in above mentioned permit(s).

OP.178567. (2) Mashile W ID No 5808225433086. (3) District: Johannesburg. Postal address: P.O. Box 6, Kempton Park, 1899, c/o LM Mtshali Consultant, P.O. Box 1562, Tembisa, 1632. (4) Transfer of permit, Permit No 116723/0 from Mahlangu MD. (5) 1 x 4 passengers. (6) The conveyance of taxi passengers. (7) Authority as in above mentioned permit(s).

OP.178568. (2) Msibi JZ ID No 6103105485086. (3) District: Odi I. Postal address: 1310 Block "A", Mabopane, 0100, c/o Lucas Phangiso, 868 Block DD, Soshanguve, 0152. (4) Transfer of permit, Permit No 183066/0 from Sindane SB. (5) 1 x 15 passengers. (6) The conveyance of taxi passengers. (7) Authority as in above mentioned permit(s).

OP.178569. (2) Sekhukhune MD ID No 6209195491080. (3) District: Johannesburg. Postal address: 7343 Mehlolo Street, Zone 4, Diepkloof, 1864, c/o Moatshe Transport Brokers, P.O. Box 3804, Randburg, 2125. (4) Transfer of permit (9-16), Permit No 126912/1 from Botsi MJ. (5) 1 x 9 passengers. (6) The conveyance of taxi passengers. (7) Authority as in above mentioned permit(s).

OP.178570. (2) Mononi S ID No 4803055411089. (3) District: Johannesburg. Postal address: 768 Doctor Sekete

Drive, Spruitview, 1832. (4) Transfer of permit, Permit No 140354/0 from Maponya MT. (5) 1 x 15 passengers. (6) The conveyance of taxi passengers. (7) Authority as in above mentioned permit(s).

OP.178571. (2) Mabasa HE ID No 7001155357081. (3) District: Benoni. Postal address: P.O. Box 793, Benoni, 1500, c/o Ngwenya Consultant, P.O. Box 18753, Actonville, 1506. (4) New application. (5) 1 x 4 passengers. (6) The conveyance of taxi passengers. (7) Between points within the Magisterial District of Benoni to Rothsay Taxi Rank and return.

OP.178572. (2) Sicam MT ID No 5706055750084. (3) District: Alberton. Postal address: 3393 Everest, Tokoza, 1421, c/o Oskar Taxi Permits, P.O. Box 7, KwaThema, 1563. (4) Replacement of vehicle (12-15). (5) 1 x 15 passengers. (6) The conveyance of taxi passengers. (7) Within points within the Municipal area of Alberton and Tokoza.

OP.178573. (2) Mashabela DF ID No 6611025404086. (3) District: Pretoria. Postal address: P.O. Box 864, 57 Kwezi Street, Kameel River B1, Siyabuswa, 0471, c/o S Phalane, P.O. Box 97113, Pressas, 0114. (4) Amendment of route. (5) 1 x 15 passengers. (6) The conveyance of taxi passengers. (7) *Existing authority:* From Cowie Street Taxi Rank situated at Marabastad, district of Pretoria to Groblersdal Taxi Rank situated at Groblersdal, district Groblersdal and return to Cowie Street Taxi Rank situated in Marabastad, district of Pretoria. Subject to the provision that no intermediate passengers to be conveyed. *Amended authority:* From Cowie Street Taxi Rank situated at Marabastad, district of Pretoria to Siyabuswa Taxi Rank, district of KwaMhlanga and return. Vehicle to be stationed at Cowie Street Taxi Rank in Pretoria.

OP.178574. (2) Sibeko NK ID No 3801075195089. (3) District: Benoni. Postal address: 4278 Mdaka, Wattville, Benoni, 1500, c/o Ngwenya Consultant, P.O. Box 1853, Actonville, 1506. (4) New application. (5) 1 x 4 passengers. (6) The conveyance of taxi passengers. (7) Between points within the Magisterial District of Benoni to Rothsay Taxi Rank and return.

OP.178575. (2) Williams FC ID No 5801165176088. (3) District: Boksburg. Postal address: P.O. Box 14394, Reigerpark, Boksburg, 1459. (4) New application. (5) 1 x 14 passengers. (6) The conveyance of taxi passengers. (7) Between points within the Municipal area of Boksburg from Windmill Park to Reigerpark and East Rand Station and return.

OP.178576. (2) Mkhonza ME ID No 1401016472085. (3) District: Alberton. Postal address: 152 Credi Section, Katlehong, 1832, c/o J Tsubele Consultant, 1211 Tshongweni Section, Katlehong, 1431. (4) Replacement of vehicle (8-14). (5) 1 x 14 passengers. (6) The conveyance of taxi passengers. (7) Between points within the boundaries of Katlehong. (Vehicle to be stationed at 152 Credi Station, Katlehong.)

OP.178578. (2) Liesering R ID No 7008135299085. (3) District: Boksburg. Postal address: P.O. Box 14394, Reigerpark, Boksburg, 1466. (4) New application. (5) 1 x 14 passengers. (6) The conveyance of taxi passengers. (7) Between points within the Municipal area of Boksburg. From Windmill Park to Reigerpark and East Rand Station and return.

OP.178580. (2) Masilela MF ID No 5103225284089. (3) District: Wonderboom. Postal address: 750 Block "H", Soshanguve, 0152, c/o Lucas Phangiso, 868 Block DD, Soshanguve, 0152. (4) Amendment of route. (5) 1 x 8 passengers. (6) The conveyance of taxi passengers. (7) *Existing authority:* From Medunsa Railway Station situated on the farm Kafferskraal 308, district Soshanguve 2, to Boekenhoutfontein via Hornsnek, Klipfontein 268, Kruisfontein 262 and return over the same route. *Amended authority:* From Rietgat Taxi Rank, district of Soshanguve 1 to points situated within the boundaries of Soshanguve and return.

OP.178582. (2) Mohale JA ID No 7210215282086. (3) District: Johannesburg. Postal address: 190C White City, P.O. Jabavu, Soweto, 1860, c/o Martin Matli Consultant, Zone 6, Diepkloof, 1864. (4) Amendment of route. (5) 1 x 15 passengers. (6) The conveyance of taxi passengers. (7) *Existing authority:* From Municipal area of Randburg to points within the Municipal area of Johannesburg operating from Rank No 19. *Amended authority:* Between points within the boundaries of Soweto.

OP.178583. (2) Khumalo NS ID No 4603120385080. (3) District: Alberton. Postal address: 207 Ngema Section, Katlehong, Germiston, 1832, c/o Elijah Mphake Consultant, 4069 Zone 3, Diepkloof, 1864. (4) Additional vehicle. (5) 1 x 15 passengers. (6) The conveyance of taxi passengers. (7) Between points within the boundaries of Katlehong and the Municipal area of Germiston and from the Municipal area of Germiston to points within the boundaries of Katlehong.

OP.178584. (2) Khumalo VT ID No 6302155752086. (3) District: Pretoria. Postal address: 43 Pretoria Callies Street, Saulsville, 0125, c/o G le Roux, 6 Mashaba Street, Atteridgeville, 0008. (4) Replacement of vehicle (9-14). (5) 1 x 14 passengers. (6) The conveyance of taxi passengers. (7) From Atteridgeville Taxi Rank situated at the corner of Maunde and Mphalane Streets, Atteridgeville, district Pretoria to places situated within a radius of 18 (eighteen) kilometres from the said Atteridgeville Taxi Rank situated at the corner of Maunde and Mphalane Streets, Atteridgeville, district Pretoria. From places situated within a radius of 18 (eighteen) kilometres from the Atteridgeville Taxi Rank situated at the corner of Maunde and Mphalane Streets, Atteridgeville, district Pretoria to the said Atteridgeville Taxi Rank situated at the corner of Maunde and Mphalane Streets, Atteridgeville, district of Pretoria to residential area of Mabopane, district Soshanguve, Mamelodi, district Wonderboom and Tembisa, district Kempton Park and return.

OP.178600. (2) Sumain Tours CC ID No CK942855523. (3) District: Boksburg. Postal address: P.O. Box 8001, Bonaero Park, 1622, c/o AP Dippenaar, P.O. Box 2551, Pretoria, 0001. (4) New application. (5) 2 x 60 passengers.

(6) The conveyance of persons on a particular bus route. (7) From Reigerpark, Boksburg to Glaxo Wellcome, Halfway House, Midrand and return to Reigerpark, Boksburg.

OP.178602. (2) Buthelezi HS ID No 5812265807084. (3) District: Johannesburg. Postal address: 1132 Molapo Street, Zondi 1, KwaXuma, 1868, c/o Rose Consultants, 803 Zone 3, Meadowlands, 1864. (4) Transfer of permit, Permit No 143176/0 from Mtshali MD. (5) 1 x 14 passengers. (6) The conveyance of taxi passengers. (7) Authority as in above mentioned permit(s).

OP.178606. (2) Radebe AD ID No 5504125686085. (3) District: Brakpan. Postal address: 8292 Matlhoko Street, Duduza, Nigel, 1494, c/o Elijah Mphake Consultant, 4069 Zone 3, Diepkloof, 1864. (4) Transfer of permit, Permit No 145290/0 from Lerole BE. (5) 1 x 15 passengers. (6) The conveyance of taxi passengers. (7) Authority as in above mentioned permit(s).

OP.178607. (2) Mlotshwa J ID No 6304215699083. (3) District: Johannesburg. Postal address: 613A Zone 4, Meadowlands, Soweto, 1852. (4) Transfer of permit, Permit No 105662/0 from Lepule AD. (5) 1 x 14 passengers. (6) The conveyance of taxi passengers. (7) Authority as in above mentioned permit(s).

OP.178617. (2) Le Ray CT ID No 6308265185083. (3) District: Westonaria. Postal address: Plot 359, 3rd Avenue, Mid-Ennerdale, 1826. (4) Transfer of permit (13-14), Permit No 127410/0 from Fortoen AS. (5) 1 x 13 passengers. (6) The conveyance of taxi passengers. (7) Authority as in above mentioned permit(s).

OP.178618. (2) Motsitsi MS ID No 5712235530081. (3) District: Johannesburg. Postal address: 1245 Protea North, Johannesburg, 2001. (4) Transfer of permit (15-14), Permit No 124828/0 from Moreli E. (5) 1 x 15 passengers. (6) The conveyance of taxi passengers. (7) Authority as in above mentioned permit(s).

OP.178620. (2) Masango SL ID No 4411135218084. (3) District: Waterberg. Postal address: No 1666, MC Botha Drive, Vosloorus, Boksburg, 1468, c/o KJ Mokoto, 307 Jukuda Street, Vosloorus, 1475. (4) Transfer of permit, Permit No 134059/3 from Mokoto KJ. (5) 1 x 14 passengers. (6) The conveyance of taxi passengers. (7) Authority as in above mentioned permit(s).

OP.178622. (2) Sefolo ST ID No 5506215715088. (3) District: Boksburg. Postal address: 146 Botshabelo Street, Vosloorus, 1468. (4) Replacement of vehicle (8-14). (5) 1 x 14 passengers. (6) The conveyance of taxi passengers. (7) From points within the Town Council area of Vosloorus to points within the Municipal area of Boksburg and from points within the Municipal area of Boksburg to points within the Town Council area of Vosloorus.

OP.178624. (2) Tumammoho Transport Service CC TJ ID No CK981225523. (3) District: Republic of SA. Postal address: 10-3rd Avenue, Alexandra Township, Alexandra, 2090. (4) New application. (5) 1 x 30 passengers. (6) The conveyance of category of persons as per annexure. (7) Between points within the boundaries of the Republic of South Africa.

OP.178626. (2) Selowa KT ID No 5912145725082. (3) District: Johannesburg. Postal address: P.O. Box 1899, Kempton Park, 1627. (4) Transfer of permit, Permit No 115483/0 from Maake MD. (5) 1 x 4 passengers. (6) The conveyance of taxi passengers. (7) Authority as in above mentioned permit(s).

OP.178628. (2) Sauls DW ID No 6606035189081. (3) District: Johannesburg. Postal address: 154 Gemini Crescent, Ennerdale, Odin Park, 1825. (4) New application. (5) 1 x 12 passengers. (6) The conveyance of taxi passengers. (7) From Ennerdale to Johannesburg and return.

OP.178629. (2) Mathebula TJ ID No 7201270342089. (3) District: Benoni. Postal address: 17517 Barcelona Extension 23, Etwatwa, Benoni, 1507, c/o Oskar Taxi Permits, P.O. Box 7, KwaThema, 1563. (4) New application. (5) 1 x 15 passengers. (6) The conveyance of taxi passengers. (7) From points within the Benoni Magisterial District and return.

OP.178642. (2) Van Lodewyk CC ID No 5807205125084. (3) District: Xalanga. Postal address: 4 St. Kitts Street, Extension 1, Klipspruit West, 1811, c/o Winmod Consultants, P.O. Box 7231, Johannesburg, 2000. (4) Amendment of route. (5) 1 x 15 passengers. (6) The conveyance of taxi passengers. (7) *Existing authority:* From Eldoradopark, district Johannesburg to Durban and return. (Vehicle to be operated from Kliptown General Post Office Taxi Rank, Eldoradopark.) *Amended authority:* From points within the Municipal area of Eldoradopark to points within the Magisterial District of Johannesburg and return.

OP.178645. (2) Ntuli LF ID No 5409285285084. (3) District: Pretoria. Postal address: 6 Maputla Street, Atteridgeville, 0008, c/o Josephine Mohlodi, P.O. Box 12102, The Tramshed, 0126. (4) Replacement of vehicle (12-15). (5) 1 x 15 passengers. (6) The conveyance of taxi passengers. (7) From Kalafong Hospital, Atteridgeville to points within a 20 km radius and return.

OP.178648. (2) Ngwenya NJ ID No 3504060204086. (3) District: Randburg. Postal address: 2772 Tshiawelo Extension 2, Tshiawelo, Soweto, 1818. (4) Amendment of route. (5) 1 x 8 passengers. (6) The conveyance of taxi passengers. (7) *Existing authority:* Between points within the boundaries of Alexandra and points within the Municipal area of Sandton. *Amended authority:* Between Soweto and Johannesburg and return.

OP.178670. (2) Pretorius HJ ID No 6612155025089. (3) District: Vereeniging. Postal address: P.O. Box 2458, Vereeniging, 1930. (4) New application. (5) 2 x 10 passengers. (6) The conveyance of category of persons as per annexure. (7) From Vereeniging to Johannesburg International Airport and from Johannesburg International Airport to Vereeniging.

OP.178671. (2) Maheso ES ID No 5908215629089. (3) District: Wonderboom. Postal address: 6789 Block S, Mamelodi West, 0122, c/o C Theledi, 1506 Block E, Mamelodi West, 0122. (4) New application. (5) 1 x 15

passengers. (6) The conveyance of taxi passengers. (7) From Eerste Fabriek Station Taxi Rank situated at Mamelodi Location, district of Wonderboom via Sinoville to Wonderboom to Airport, district of Wonderboom and return. Vehicle to be stationed at Eerste Fabriek Station Taxi Rank.

OP.178677. (2) Nhlabathi MD ID No 5308245464088. (3) District: Springs. Postal address: 52 Francolin Drive, Bakerton Extension 4, Springs, 1559. (4) New application. (5) 1 x 15 passengers. (6) The conveyance of taxi passengers. (7) From Springs Station to Embalenhle residential area and return. From Springs Station via Delmas to KwaMhlanga Taxi Rank and return.

OP.178678. (2) Kubheka BK ID No 4503265216084. (3) District: Germiston. Postal address: 212 Hlongwane Section, Katlehong, 1832. (4) New application. (5) 1 x 15 passengers. (6) The conveyance of taxi passengers. (7) From points within the Municipal area of Natalspruit Hospital Taxi Rank to points within the Municipal area of Germiston to Newcastle and return same route. Vehicle stationed and operated from Germiston.

OP.178679. (2) Masangane AM ID No 4611290346089. (3) District: Germiston. Postal address: 10 Hlahatsi Section, Katlehong, 1832. (4) New application. (5) 1 x 15 passengers. (6) The conveyance of taxi passengers. (7) From points within the Municipal area of Natalspruit Hospital Taxi Rank to points within the Municipal area of Germiston to Newcastle and return same route. Vehicle to be stationed at and operated from Germiston.

OP.178682. (2) Sithole MJ ID No 5305015355082. (3) District: Boksburg. Postal address: 2800 Ngubo Street, Rusloo, Vosloorus, 1468. (4) Amendment of route. (5) 2 x 15 passengers. (6) The conveyance of taxi passengers. (7) *Existing authority:* Between points within the boundaries of Vosloorus. (Vehicle to operate from 2728 Mokhele Street, Vosloorus.) *Amended authority:* From Vosloorus through Barry Marais Main Road to Boksburg Magisterial District to and from.

OP.178685. (2) Kobe FT ID No 6202016002087. (3) District: Pretoria. Postal address: House No 8250, Block N, Mamelodi West, 0122, c/o C Theledi, 1506 Block E, Mamelodi West, 0122. (4) New application. (5) 1 x 9 passengers. (6) The conveyance of taxi passengers. (7) From Maseko Shopping Centre Taxi Rank, district of Wonderboom to Wonderboom Station Taxi Rank, district of Wonderboom and return. Vehicle to be stationed at Maseko Shopping Centre Taxi Rank.

OP.178689. (2) Mashiane MP ID No 5606075691088. (3) District: Wonderboom. Postal address: P.O. Box 385, Mata, Denneboom, 0122, c/o C Theledi, 1506 Block E, Mamelodi West, 0122. (4) New application. (5) 1 x 5 passengers. (6) The conveyance of taxi passengers. (7) From Denneboom Station Taxi Rank situated at Mamelodi Location, district of Wonderboom within the boundaries of Mamelodi only and return. Vehicle to be stationed at Denneboom Station Taxi Rank.

OP.178691. (2) Lekubu TD ID No 6304165664087. (3) District: Pretoria. Postal address: 14736 Mamelodi East, P.O. Rethabile, 0122, c/o C Theledi, 1506 Block E, Mamelodi West, 0122. (4) New application. (5) 1 x 14 passengers. (6) The conveyance of taxi passengers. (7) From Maseko Shopping Centre Taxi Rank situated at Mamelodi Location, district of Wonderboom Station Taxi Rank, district of Wonderboom and return. Vehicle to be stationed at Maseko Shopping Centre Taxi Rank.

OP.178692. (2) Tjatje K ID No 6108135364086. (3) District: Pretoria. Postal address: 21168 Buffer Zone, Mamelodi East, 0001, c/o C Theledi, 1506 Block E, Mamelodi West, 0122. (4) New application. (5) 1 x 9 passengers. (6) The conveyance of taxi passengers. (7) From Maseko Shopping Centre Taxi Rank, district of Wonderboom to Wonderboom Station Taxi Rank, district of Wonderboom and return. Vehicle to be stationed at Maseko Shopping Centre Taxi Rank.

OP.178693. (2) Leshaba LJ ID No 6708065200083. (3) District: Wonderboom. Postal address: P.O. Box 385, Denneboom, Mamelodi, 0122, c/o C Theledi, 1506 Block E, Mamelodi West, 0122. (4) New application. (5) 1 x 5 passengers. (6) The conveyance of taxi passengers. (7) From Maseko Shopping Centre Taxi Rank in Mamelodi West, district of Wonderboom within the boundaries of Mamelodi only and return. Vehicle to be stationed at Maseko Shopping Centre.

OP.178694. (2) Mnyamane J ID No 6502026373083. (3) District: Pretoria. Postal address: 16698 Mamelodi, Mamelodi East, 0001, c/o C Theledi, 1506 Block E, Mamelodi West, 0122. (4) New application. (5) 1 x 9 passengers. (6) The conveyance of taxi passengers. (7) From Maseko Shopping Centre Taxi Rank, district of Wonderboom to Centurion Taxi Rank, district of Verwoerdburg and return. Vehicle to be stationed at Maseko Shopping Centre Taxi Rank.

OP.178695. (2) Khumalo VT ID No 6302155752086. (3) District: Pretoria. Postal address: 43 Pretoria Callies Street, Saulsville, 0125, c/o G le Roux, 6 Mashaba Street, Atteridgeville, 0008. (4) Replacement of vehicle (9-15). (5) 1 x 15 passengers. (6) The conveyance of taxi passengers. (7) From the Atteridgeville Taxi Rank situated at the corner of Maunde and Mphlane Streets, Atteridgeville, district Pretoria to places situated within a radius of 18 (eighteen) kilometres from the said Atteridgeville Taxi Rank situated at the corner of Maunde and Mphlane Streets, Atteridgeville, district Pretoria and from places situated within a radius of 18 (eighteen) kilometres from Maunde and Mphlane Streets, Atteridgeville, district Pretoria to the said Atteridgeville Taxi Rank situated at the corner of Maunde and Mphlane Streets, Atteridgeville, district Pretoria.

OP.178696. (2) Mathebula SS ID No 6108265411087. (3) District: Pretoria. Postal address: 1619 Block E, Mamelodi West, 0122, c/o C Theledi, 1506 Block E, Mamelodi West, 0122. (4) New application. (5) 1 x 15 passengers. (6) The conveyance of taxi passengers. (7) From Denneboom Railway Station Taxi Rank situated at

Mamelodi Location, district of Wonderboom to Wonderboom Station Taxi Rank, district of Wonderboom and return. Vehicle to be stationed at Denneboom Station Taxi Rank.

OP.178697. (2) Khola SM ID No 4612140193085. (3) District: Pretoria. Postal address: 806 Flamink Street, Silverton, 0184, c/o C Theledi, 1506 Block E, Mamelodi West, 0122. (4) New application. (5) 1 x 15 passengers. (6) The conveyance of taxi passengers. (7) From Denneboom Station Taxi Rank situated at Mamelodi Location, district of Wonderboom to Wonderboom Station Taxi Rank, district of Wonderboom and return. Vehicle to be stationed at Denneboom Station Taxi Rank.

OP.178698. (2) Makaringa A ID No 7003036738083. (3) District: Wonderboom. Postal address: P.O. Box 305, Denneboom, 0122, c/o C Theledi, 1506 Block E, Mamelodi West, 0122. (4) New application. (5) 1 x 5 passengers. (6) The conveyance of taxi passengers. (7) From Denneboom Station Taxi Rank situated at Mamelodi Location, district of Wonderboom within the boundaries of Mamelodi only and return. Vehicle to be stationed at Denneboom Station Taxi Rank.

OP.178699. (2) Phetla J ID No 6104046018085. (3) District: Wonderboom. Postal address: P.O. Box 305, Denneboom, 0101, c/o C Theledi, 1506 Block E, Mamelodi West, 0122. (4) New application. (5) 1 x 5 passengers. (6) The conveyance of taxi passengers. (7) From Denneboom Station Taxi Rank situated at Mamelodi Location, district of Wonderboom within the boundaries of Mamelodi only and return. Vehicle to be stationed at Denneboom Station Taxi Rank.

OP.178700. (2) Mkwana NN ID No 3312270195080. (3) District: Johannesburg. Postal address: 420 Emdeni North, P.O. KwaXuma, 1868. (4) Transfer of permit, Permit No 102961/0 from Mkhwanazi FA. (5) 1 x 14 passengers. (6) The conveyance of taxi passengers. (7) Authority as in above mentioned permit(s).

OP.178701. (2) Makena JP ID No 5711225401089. (3) District: Wonderboom. Postal address: 307 Block L, Soshanguve, 0152. (4) Transfer of permit, Permit No 45761/1 from Sewela PG. (5) 1 x 14 passengers. (6) The conveyance of taxi passengers. (7) Authority as in above mentioned permit(s).

OP.178702. (2) Malatsi EM ID No 6504120322081. (3) District: Wonderboom. Postal address: 15089 Mamelodi East, P.O. Rethabile, 0122, c/o SS Ndala, 2810 Mamelodi West, 0101. (4) Transfer of permit (5-4), Permit No 19549/0 from Sebothoma A. (5) 1 x 5 passengers. (6) The conveyance of taxi passengers. (7) Authority as in above mentioned permit(s).

OP.178703. (2) Maseko JE ID No 6303015671086. (3) District: Alberton. Postal address: 7065 Sunrise Park, Zonkezizwe, Katlehong, 1468, c/o J Tsubele Consultant, 1211 Tshongweni Section, Katlehong, 1431. (4) Transfer of permit, Permit No 123590/0 from Xulu MS. (5) 1 x 15 passengers. (6) The conveyance of taxi passengers. (7) Authority as in above mentioned permit(s).

OP.178704. (2) Mashigo LJ ID No 5202255132083. (3) District: Wonderboom. Postal address: 618 Block BB, Soshanguve, 0152, c/o R Mathebula, 48 Section H, Soshanguve, 0152. (4) Transfer of permit, Permit No 182101/0 from Kekae MJ. (5) 1 x 15 passengers. (6) The conveyance of taxi passengers. (7) Authority as in above mentioned permit(s).

OP.178705. (2) Kgaphola RT ID No 5902026145088. (3) District: Xalanga. Postal address: 123 Block R, Soshanguve, 0152, c/o John and Thomson, P.O. Box 11472, Soshanguve, 0152. (4) Transfer of permit, Permit No 34809/0 from Nkosi AM. (5) 1 x 15 passengers. (6) The conveyance of taxi passengers. (7) Authority as in above mentioned permit(s).

OP.178706. (2) Motau MW ID No 5210105820088. (3) District: Pretoria. Postal address: P.O. Box 1700, Soshanguve, 0164, c/o Lucas Phangiso, 868 Block DD, Soshanguve, 0152. (4) New application. (5) 1 x 4 passengers. (6) The conveyance of taxi passengers. (7) From points situated within the boundaries of Pretoria.

OP.178707. (2) Sauls J ID No 5608135060080. (3) District: Johannesburg. Postal address: 12 Hyacinth Street, Klipspruit West, Eldoradopark, 1811. (4) New application. (5) 1 x 9 passengers. (6) The conveyance of category of persons as per annexure. (7) From Eldoradopark — Klipspruit onto the N12, off Maraisburg Road into Robertsville to Leaglen and vice versa.

OP.178708. (2) Letsoalo P ID No 5105245541083. (3) District: Johannesburg. Postal address: 1140 Masa Street, Naledi, P.O. KwaXuma, 1868. (4) Transfer of permit (9-15), Permit No 106600/0 from Manana PP. (5) 1 x 9 passengers. (6) The conveyance of taxi passengers. (7) Authority as in above mentioned permit(s).

OP.178709. (2) Mofokeng BM ID No 4202255514083. (3) District: Alberton. Postal address: 6761 Malefetse Street, Tokoza, 1421. (4) Replacement of vehicle (12-15). (5) 1 x 15 passengers. (6) The conveyance of taxi passengers. (7) Between points within the boundaries of Tokoza and the Municipal area of Alberton and return.

OP.178710. (2) Galo PF ID No 6006065787088. (3) District: Germiston. Postal address: 932 Khumalo Valley, Katlehong, 1832. (4) New application. (5) 1 x 13 passengers. (6) The conveyance of taxi passengers. (7) From Siluma View Section (Katlehong) to Germiston Station and return.

OP.178711. (2) Mashiloane KW ID No 4108085280086. (3) District: Alberton. Postal address: 99 Nhlapho Section, Katlehong, 1832, c/o Mavimbela Consultant, 16th Floor, 19 Central Park, De Villiers Street, Johannesburg, 2000. (4) New application. (5) 1 x 15 passengers. (6) The conveyance of taxi passengers. (7) From Katlehong boundaries via Natalspruit Hospital to points within the Magisterial District of Alberton and return.

OP.178712. (2) Makatile ST ID No 6407125632084. (3) District: Krugersdorp. Postal address: P.O. Box 456,

Kagiso, 1744. (4) New application. (5) 1 x 15 passengers. (6) The conveyance of taxi passengers. (7) Between points within the Magisterial District of Krugersdorp.

OP.178713. (2) Bokhweni PW ID No 5709145641081. (3) District: Alberton. Postal address: 849 Khumalo Valley, Katlehong, 1832, c/o Kenny's Enterprises, 204 Ngema Section, Katlehong, 1431. (4) New application. (5) 1 x 14 passengers. (6) The conveyance of taxi passengers. (7) From Natalspruit Hospital Taxi Rank via Black Reef Road, turn to M3 West, N2 North to Kew — Bramley, exit the Alexandra off-ramp, discharging passengers in the Kew — Bramley industrial areas and Alexandra shopping complexes. Will not pick up passengers at bus stops nor set down intermediate passengers between ranking destinations in either direction.

OP.178714. (2) Xaba KA ID No 5804045398088. (3) District: Kempton Park. Postal address: 25 Teanong Section, Tembisa, Kempton Park, 1628, c/o Mavimbela Consultant, 16th Floor, 19 Central Park, De Villiers Street, Johannesburg, 2000. (4) New application. (5) 1 x 15 passengers. (6) The conveyance of taxi passengers. (7) From Tembisa Taxi Rank to points within the Magisterial Districts of Paulpietersburg, Benoni, Springs, Devon, Leslie, Leandra, Secunda, Trichardt, Kinross, Bethal, Ermelo, Piet Retief, Paulpietersburg and return.

OP.178715. (2) Ngubeni VJ ID No 6702125214085. (3) District: Kempton Park. Postal address: 9007 Moleleki Section Extension 2, Katlehong, 1832, c/o Kenny's Enterprises, 204 Ngema Section, Katlehong, 1431. (4) New application. (5) 1 x 14 passengers. (6) The conveyance of taxi passengers. (7) From Natalspruit Hospital Taxi Rank via Black Reef Road, turn to N2 North, M3 West Freeway and turn to Bedfordview, exit the Bedfordview off-ramp, discharging passengers in the Bedfordview industrial areas and shopping complexes and return. Will neither pick up passengers at bus stops nor set down intermediate passengers between ranking destinations in either direction.

OP.178717. (2) Mthethwa SE ID No 6808245414081. (3) District: Xalanga. Postal address: 179 Hlongwane Section, Katlehong, 1431, c/o Kenny's Enterprises, 204 Ngema Section, Katlehong, 1431. (4) New application. (5) 1 x 15 passengers. (6) The conveyance of taxi passengers. (7) From Natalspruit Hospital Taxi Rank via Black Reef Road, turn to M3 West, N2 North Freeway, turn to Bedfordview, exit the Bedfordview off-ramp, discharging passengers in the Bedfordview industrial areas and shopping complexes. Will not pick up passengers at bus stops nor set down intermediate passengers between points of departure and arrival in both directions.

OP.178718. (2) Nhlapo J ID No 6610165526088. (3) District: Alberton. Postal address: 2144 Siluma View, Katlehong, 1832. (4) New application. (5) 1 x 15 passengers. (6) The conveyance of taxi passengers. (7) Between points situated within the Municipal boundaries of Katlehong residential area to Germiston. Vehicle to be stationed at and operated from Taxi Rank, Katlehong (district Germiston).

OP.178722. (2) Mnisi KM ID No 5608110614083. (3) District: Xalanga. Postal address: 324 Maphanga Section, Katlehong, 1431, c/o Kenny's Enterprises, 204 Ngema Section, Katlehong, 1431. (4) New application. (5) 1 x 15 passengers. (6) The conveyance of taxi passengers. (7) From Natalspruit Hospital Taxi Rank via Black Reef Road, turn to Heidelberg Road via Nigel, Leandra, Trichardt, Bethal, Ermelo, turn right to Enkampani to Driefontein. Stop at Driefontein and return. Will not pick up passengers at bus stops or set down intermediate passengers between ranking destinations in either direction.

OP.178723. (2) Sithole PZ ID No 5001215594089. (3) District: Xalanga. Postal address: 496 Phalima Section, Katlehong, 1832, c/o Kenny's Enterprises, 204 Ngema Section, Katlehong, 1431. (4) New application. (5) 1 x 15 passengers. (6) The conveyance of taxi passengers. (7) From official Natalspruit Hospital Taxi Rank to Black Reef Road, turn to Heidelberg Road via Nigel, Leandra, Trichardt, Bethal, Ermelo, turn to Nkampane Road via Driefontein. Stop at Driefontein Taxi Rank and return. Will not pick up passengers at bus stops or set down passengers between points of departure and arrival in either direction.

OP.178724. (2) Nzuza GE ID No 3312025128089. (3) District: Johannesburg. Postal address: 1457A Zola North, P.O. KwaXuma, Soweto, 1868. (4) New application. (5) 1 x 14 passengers. (6) The conveyance of taxi passengers. (7) From points situated within Soweto to points situated within Johannesburg and return.

OP.178726. (2) Nonyane S ID No 6303265252082. (3) District: Johannesburg. Postal address: 833E Zone 1, Meadowlands, Soweto, 1852, c/o S Moemise, 11 Waverley Court, 248 Smit Street, Braamfontein, 2017. (4) Transfer of permit (8-15), Permit No 127828/0 from Motsepe BL. (5) 1 x 8 passengers. (6) The conveyance of taxi passengers. (7) Authority as in above mentioned permit(s).

OP.178727. (2) Fakude I ID No 6301105708081. (3) District: Heidelberg (Tvl). Postal address: 1391 Shilangwe Street, Extension 1, Tokoza, 1474, c/o S Padi Consultants, 2098 Zone 9, Meadowlands, 1864. (4) Transfer of permit (13-15), Permit No 116769/0 from Twala CE. (5) 1 x 13 passengers. (6) The conveyance of taxi passengers. (7) Authority as in above mentioned permit(s).

OP.178737. (2) Nhlabathi MD ID No 5308245464088. (3) District: Springs. Postal address: 52 Francolin Drive, Bakerton Extension 4, Springs, 1559. (4) New application. (5) 1 x 15 passengers. (6) The conveyance of taxi passengers. (7) From within the Magisterial District of Springs to Daveyton and Etwatwa residential area and return.

OP.178738. (2) Nhlabathi MD ID No 5308245464088. (3) District: Springs. Postal address: 52 Francolin Drive, Bakerton Extension 4, Springs, 1559. (4) New application. (5) 1 x 15 passengers. (6) The conveyance of taxi passengers. (7) From Springs Station to Daveyton and Etwatwa residential area and return.

OP.178739. (2) Nhlabathi MD ID No 5308245464088. (3) District: Springs. Postal address: 52 Francolin Drive, Bakerton Extension 4, Springs, 1559. (4) New application. (5) 1 x 15 passengers. (6) The conveyance of taxi passengers. (7) From Springs Station to Oshoek Border gates and return. From Springs Station to Johannesburg, Wanderers Street and return.

OP.178744. (2) Van Biljon DE ID No 7104305052089. (3) Distrik: Springs. Posadres: Morrislaan 26, Selection Park, Springs, 1560. (4) Nuwe aansoek. (5) 1 x 4 passasiers. (6) Die vervoer van taxi passasiers. (7) Enige punte in Springs as optelpunt na Brakpan, Benoni, Boksburg, Nigel, Dunottar en Johannesburg Internasionale Lughawe asook vanaf bogenoemde punte terug na Springs.

OP.178758. (2) Ramarope NJ ID No 4708135256083. (3) District: Wonderboom. Postal address: 341 Block K, Soshanguve, 0164, c/o Lucas Phangiso, 868 Block DD, Soshanguve, 0152. (4) Replacement of vehicle (12-15). (5) 1 x 15 passengers. (6) The conveyance of taxi passengers. (7) From Kruisfontein shops on the farm Kruisfontein 262, district Wonderboom to points situated within a radius of 30 (thirty) kilometres measured from Kruisfontein shops. From points situated within a radius of 30 (thirty) kilometres measured from Kruisfontein shops on the farm Kruisfontein 262 to Kruisfontein shops, district Wonderboom.

OP.178760. (2) Malete PP ID No 6001075896086. (3) District: Wonderboom. Postal address: 4529 Block N, Mamelodi East, Mamelodi, 0122, c/o P Magane, 5698 Section Q, Mamelodi West, 0122. (4) Replacement of vehicle (9-4). (5) 1 x 4 passengers. (6) The conveyance of taxi passengers. (7) From Mamelodi residential area to points within a radius of 5 (five) km from Mamelodi residential area. From points within a radius of 5 (five) km from Mamelodi residential area to Mamelodi residential area.

OP.178762. (2) Ngobeni GW ID No 6707075288088. (3) District: Pretoria. Postal address: P.O. Box 81538, Mamelodi Extension 5 Post Office, Mamelodi, 0122, c/o C Theledi, 1506 Block E, Mamelodi West, 0122. (4) New application. (5) 1 x 9 passengers. (6) The conveyance of taxi passengers. (7) From Eerste Fabriek Station Taxi Rank, district of Wonderboom to Wonderboom Station Taxi Rank, district of Wonderboom. Vehicle to be stationed at Eerste Fabriek Station Taxi Rank.

OP.178763. (2) Makena ME ID No 6403135275089. (3) District: Wonderboom. Postal address: 10817 Mamelodi East, Mamelodi, 0122, c/o C Theledi, 1506 Block E, Mamelodi West, 0122. (4) New application. (5) 1 x 5 passengers. (6) The conveyance of taxi passengers. (7) From Denneboom Station Taxi Rank, district of Wonderboom within the boundaries of Mamelodi only and return. Vehicle to be stationed at Denneboom Station.

OP.178764. (2) Gamede EN ID No 6109170673084. (3) District: Randburg. Postal address: 344 Nhlapo Section, Katlehong, 1832, c/o Kenny's Enterprises, 204 Ngema Section, Katlehong, 1431. (4) New application. (5) 1 x 15 passengers. (6) The conveyance of taxi passengers. (7) From Natalspruit Hospital Taxi Rank via Black Reef Road, turn to M3 West, N2 North Freeway to Bramley — Kew, exit the Alexandra off-ramp, discharging passengers in the Bramley — Kew industrial areas and Alexandra shopping complexes and return. Not to pick up passengers at bus stops or set down intermediate passengers between ranking destinations in both directions.

OP.178765. (2) Mohamed V ID No 6104225121080. (3) District: Johannesburg. Postal address: P.O. Box 14290, 12 Petunia Street, Reigerpark, 1466. (4) Amendment of route. (5) 1 x 15 passengers. (6) The conveyance of taxi passengers. (7) *Existing authority:* Between points within the area of Soweto and return. (Vehicle to be stationed at taxi rank.) *Amended authority:* Between points situated within the Municipal area of Boksburg. *On casual trips:* From East Rand Railway Station to Wadeville and return.

OP.178766. (2) Jiyane KA ID No 5303310662088. (3) District: Johannesburg. Postal address: P.O. Box 9289, Johannesburg, 2000, c/o Moatshe Transport Brokers, P.O. Box 3804, Randburg, 2125. (4) Change of particulars. (5) 1 x 12 passengers. (6) The conveyance of taxi passengers. (7) From Rank No 19 situated on the corner of Bree and Sauer Streets, district Johannesburg to points within the Magisterial District of Johannesburg and Randburg and from points within the Magisterial District of Johannesburg and Randburg to Rank No 19 situated on the corner of Bree and Sauer Streets, district Johannesburg.

OP.178767. (2) Mathibela NJ ID No 6811195448083. (3) District: Pretoria. Postal address: Room 10, Block M, Mamelodi Hostel, 1022, c/o Eva Tshabangu, 3 Tema Street, Saulsville, 0125. (4) New application. (5) 1 x 15 passengers. (6) The conveyance of taxi passengers. (7) From Belle Ombre Taxi Rank in Marabastad, district Pretoria to Jane Furse Taxi Rank, district Nebo and return.

OP.178768. (2) Vilakazi RM ID No 5909080450080. (3) District: Springs. Postal address: Plot 81, Dahlia Road, Welgedagt, Springs, 1559. (4) Transfer of permit (12-14), Permit No 140320/0 from Vilakazi J. (5) 1 x 12 passengers. (6) The conveyance of taxi passengers. (7) Authority as in above mentioned permit(s).

OP.178769. (2) Joloze N ID No 6410075440086. (3) District: Johannesburg. Postal address: 1435 Zone 1, Pimville, 1808. (4) Transfer of permit (15-12), Permit No 145455/0 from Zali M. (5) 1 x 15 passengers. (6) The conveyance of taxi passengers. (7) Authority as in above mentioned permit(s).

OP.178770. (2) Makhubo CT ID No 5909280869089. (3) District: Johannesburg. Postal address: 34 Bertha Street, Turffontein, 2001, c/o Martin Matli Consultant, Zone 6, Diepkloof, 1864. (4) Transfer of permit, Permit No 107469/1 from Ndhlovu SP. (5) 1 x 15 passengers. (6) The conveyance of taxi passengers. (7) Authority as in above mentioned permit(s).

OP.178771. (2) Mochudi OP ID No 6001055323085. (3) District: Ganyesa. Postal address: 13816 Extension 8, Kagiso 2, 1754. (4) Transfer of permit, Permit No 110681/0 from Morubane G. (5) 1 x 12 passengers. (6) The conveyance of taxi passengers. (7) Authority as in above mentioned permit(s).

OP.178772. (2) Vilakazi JP ID No 6405215718086. (3) District: Bronkhorstspuit. Postal address: 15319 Swazi Street, Daveyton, 1507, c/o Burman Matseng Associates, P.O. Box 9289, Johannesburg, 2000. (4) Transfer of permit, Permit No 40124/1 from Ramyaha MN. (5) 1 x 15 passengers. (6) The conveyance of taxi passengers. (7) Authority as in above mentioned permit(s).

OP.178773. (2) Madella GW ID No 5111185110012. (3) District: Pretoria. Postal address: P.O. Box 41070, Eersterus, 0022. (4) Transfer of permit, Permit No 163972/1 from Van Tonder J. (5) 1 x 4 passengers. (6) The conveyance of taxi passengers. (7) Authority as in above mentioned permit(s).

OP.178774. (2) Mohale MF ID No 4712235443088. (3) District: Wonderboom. Postal address: 7632 Section V, Mamelodi West, 0122, c/o T Maake Consultant, P.O. Box 38, Atteridgeville, 0008. (4) Transfer of permit (15-4), Permit No 39815/0 from Mohale SM. (5) 1 x 15 passengers. (6) The conveyance of taxi passengers. (7) Authority as in above mentioned permit(s).

OP.178775. (2) Palm DHJ ID No 4210125126087. (3) District: Xalanga. Postal address: 55 Harmony Street, Coronationville, Johannesburg, 2093. (4) Transfer of permit, Permit No 601123/0 from Campbell KJ. (5) 1 x 15 passengers. (6) The conveyance of tourists. (7) Authority as in above mentioned permit(s).

OP.178776. (2) Mokwana MW ID No 5604145342089. (3) District: Xalanga. Postal address: 432 Block HH, Soshanguve, 0152, c/o Lucas Phangiso, 868 Block DD, Soshanguve, 0152. (4) Transfer of permit, Permit No 33489/0 from Mtsweni MD. (5) 1 x 12 passengers. (6) The conveyance of taxi passengers. (7) Authority as in above mentioned permit(s).

OP.178777. (2) Scorgie VJ ID No 5010015202082. (3) District: Johannesburg. Postal address: 163-2-6th Avenue, Ennerdale, 1827. (4) New application. (5) 2 x 15 passengers. (6) The conveyance of organised parties. (7) Door-to-door service departing from Ennerdale directly to casinos in Hammanskraal, Mabopane, Pilanesberg and Sewnsa and Vanderbijlpark, Midrand, Kempton Park, Boksburg.

OP.178787. (2) Sibiya MS ID No 4411125380084. (3) District: Springs. Postal address: 15 Mogafe Street, KwaThema, Springs, 1575, c/o PW Mahlangu Consultant, P.O. Box 121, Springs, 1559. (4) Transfer of permit, Permit No 103153/0 from Sibiya MJ. (5) 1 x 14 passengers. (6) The conveyance of taxi passengers. (7) Authority as in above mentioned permit(s).

OP.178788. (2) Sibiya MS ID No 4411125380084. (3) District: Springs. Postal address: 15 Mogafe Street, KwaThema, Springs, 1575, c/o PW Mahlangu Consultant, P.O. Box 121, Springs, 1559. (4) Transfer of permit, Permit No 132635/0 from Sibiya MJ. (5) 1 x 15 passengers. (6) The conveyance of taxi passengers. (7) Authority as in above mentioned permit(s).

OP.178790. (2) Ndala RM ID No 5003035408086. (3) District: Randburg. Postal address: P.O. Box 322, Bergvlei, 2090, c/o JM Mnisi Consultant, 53-4th Avenue, Alexandra, 2090. (4) Transfer of permit, Permit No 118998/0 from Moleko MB. (5) 1 x 15 passengers. (6) The conveyance of taxi passengers. (7) Authority as in above mentioned permit(s).

OP.178791. (2) Mtshali SM ID No 5510165222087. (3) District: Roodepoort. Postal address: 7828 Zihle Street, Dobsonville, 1865. (4) New application. (5) 1 x 14 passengers. (6) The conveyance of taxi passengers. (7) From House No 7828, Dobsonville to Roodepoort.

OP.178792. (2) Zuma N ID No 5506075216086. (3) District: Johannesburg. Postal address: 5425 Orlando East, Orlando, Soweto, 1804. (4) New application. (5) 1 x 15 passengers. (6) The conveyance of taxi passengers. (7) Between points within the boundaries of Soweto.

OP.178793. (2) Celliers JR ID No 5807060186080. (3) District: Johannesburg. Postal address: P.O. Box 72306, Parkview, 2122. (4) New application. (5) 1 x 10 passengers. (6) The conveyance of category of persons as per annexure. (7) Conveying students, elderly and unaccompanied minors. Between Johannesburg and Cape Town and return.

OP.178794. (2) Dlamini MS ID No 3202245180087. (3) District: Johannesburg. Postal address: 1658 Senoane, P.O. Tshiawelo, Soweto, 1808, c/o Oskar Taxi Permits, P.O. Box 7, KwaThema, 1563. (4) New application. (5) 1 x 15 passengers. (6) The conveyance of taxi passengers. (7) Between points within the boundaries of Soweto.

OP.178796. (2) Dhlamini MH ID No 4802125348081. (3) District: Benoni. Postal address: 11150 Nareng Street, Daveyton, Benoni, 1507, c/o Elijah Mphake Consultant, 4069 Zone 3, Diepkloof, 1864. (4) Additional authority. (5) 1 x 14 passengers. (6) The conveyance of taxi passengers. (7) *Existing authority:* From Benoni Taxi Rank, turn right into Liverpool Street, left into Lancaster Road, right into R23, turn left into N3, along N3, turn into R51 bypassing Villiers, Frankfort, Tweeling, Reitz, Bethlehem, Fouriesburg, Ficksburg, Clocolan into Ladybrand, proceed into Ladybrand Taxi Rank, return trips through same route. Vehicle to be stationed at both taxi ranks. Subject to the condition that no passengers be picked up or set down within the Municipal area of Benoni. *Additional authority:* From taxi rank, turn right into Liverpool Street, left into Lancaster Road, right into R23, turn left into N3, along N3, turn into R51, bypass Villiers, Frankfort, Tweeling, Reitz, Bethlehem, Fouriesburg, turn left onto Clarens Road, turn right into Caledonspoort Road straight into Caledonspoort bridge and return.

Keep South Africa clean

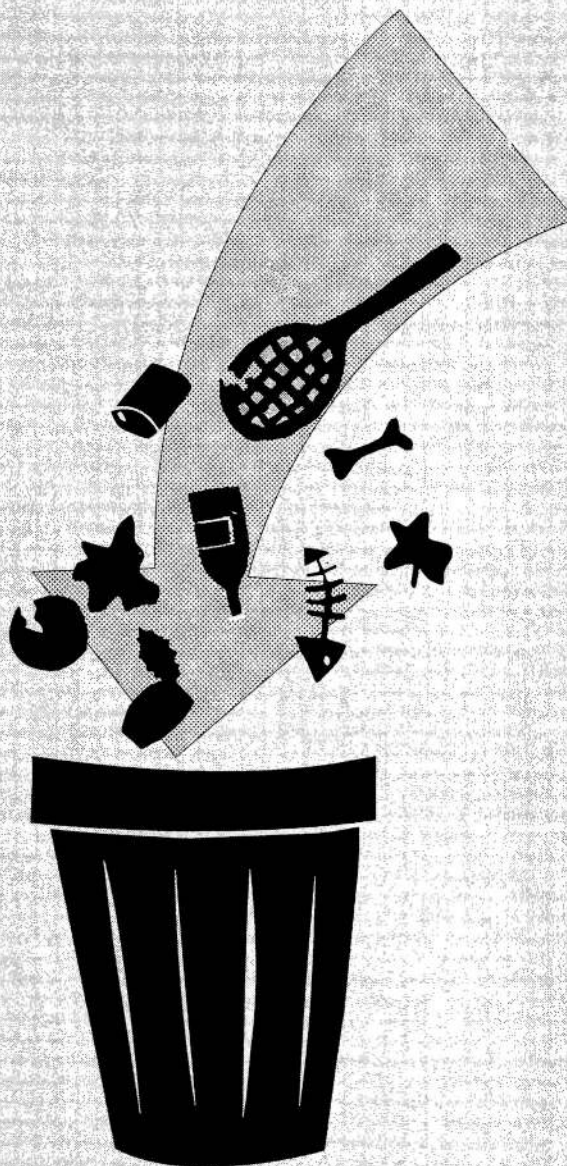

Throw trash where it belongs

Hou Suid-Afrika Skoon



Gooi rommel waar dit hoort

CONTENTS

<i>No.</i>	<i>Page No.</i>	<i>Gazette No.</i>
Transport, Department of		
Bloemfontein.....	19, 20	18830
Cape Town.....	12	18830
Durban.....	21	18830
East London.....	5	18830
Johannesburg.....	22	18830
Kimberley.....	18	18830
Port Elizabeth.....	6	18830
Pretoria (National Transport Commission).....	3	18830

INHOUD

<i>No.</i>	<i>Bladsy No.</i>	<i>Koerant No.</i>
Vervoer, Departement van		
Bloemfontein.....	19, 20	18830
Durban.....	21	18830
Johannesburg.....	22	18830
Kaapstad.....	12	18830
Kimberley.....	18	18830
Oos-Londen.....	5	18830
Port Elizabeth.....	6	18830
Pretoria (Nasionale Vervoerkommissie).....	3	18830