

REPUBLIC
OF
SOUTH AFRICA



REPUBLIEK
VAN
SUID-AFRIKA

Government Gazette Staatskoerant

Vol. 400

PRETORIA, 16 OCTOBER 1998
OKTOBER

No. 19342

CROSS-BORDER ROAD TRANSPORT AGENCY APPLICATIONS FOR PERMITS

- (1) Particulars in respect of applications for permits as submitted to the Cross-Border Road Transport Agency, indicating, firstly, the reference number, and then—
- (i) the name of the applicant and the name of the applicant's representative, if applicable;
 - (ii) the country of departure, destination and, where applicable, transit;
 - (iii) the applicant's postal address or, in the case of a representative applying on behalf of the applicant, the representative's postal address;
 - (iv) the number and type of vehicles, including the carrying capacity of each vehicle; and
 - (v) a full route description.

- (2) Particulars concerning any existing authorisation of the applicant must be available for scrutiny at the offices of the Agency.

In terms of regulation 3 of the Cross-Border Road Transport Agency Regulations, 1988, written representations supporting or opposing these applications must within 21 (twenty-one) days from the date of this publication be lodged by hand with or dispatched by registered post to the Regulatory Committee in five fold and lodged by hand with or dispatched by registered post to the applicant at his advertised address in single copy.

Address to which representations must be submitted: The Chief Executive Officer, P.O. Box 13105, Hatfield, 0028 and the respective applicant.

Full particulars in respect of each application are open to inspection at the Regulatory Committee, Parkfield Court, Park Street, Hatfield, Pretoria, 0083.

OORGRENSPADVERVOERAGENTSAP AANSOEKPERMITTE

- (1) Besonderhede ten opsigte van aansoeke om permitte soos ingedien by die Oorgrenspadvervoeragentskap, met aanduiding van, eerstens, die verwysingsnommer, en dan—
- (i) die naam van die aansoeker en die naam van die aansoeker se verteenwoordiger, indien van toepassing;
 - (ii) die lande van vertrek, bestemming en, waar van toepassing, deurgang;
 - (iii) die aansoeker se posadres, of die verteenwoordiger se posadres in die geval waar 'n verteenwoordiger namens die aansoeker aansoek doen;
 - (iv) die getal en tipe voertuie, met inbegrip van die dra vermoë van elke voertuig; en
 - (v) 'n volledige roete beskrywing.

- (2) Besonderhede ingevolge enige bestaande magtiging van die applikant moet beskikbaar wees vir besigtiging by die kantore van die Agentskap.

Ingevolge regulasie 3 van die Oorgrenspadvervoeragentskap, 1988, moet skriftelike vertoë te ondersteuning of bestryding van hierdie aansoeke, binne 21 (een-en-twintig) dae vanaf die datum van hierdie publikasie, in vyfvoud daarvan persoonlik te oorhandig of per geregistreerde pos gestuur word aan die Reëlingskomitee en in enkelvoud of per hand ingedien word of per geregistreerde pos gestuur word aan die aansoeker by sy gepubliseerde adres.

Adres waarheen vertoë gerig moet word: Hoof-uitvoerende Beampte, Posbus 13105, Hatfield, 0028 en die betrokke applikant.

Volle besonderhede ten opsigte van elke aansoek lê ter insae by die Oorgrenspadvervoeragentskap, Parkfieldhof, Parkstraat, Hatfield, Pretoria, 0083.

HATFIELD

Address to which representations must be submitted: The Chief Executive Officer, P.O. Box 13105, Hatfield, 0028, and the respective applicant.

Adres waarheen vertoë gerig moet word: Hoof-uitvoerende Beampte, Posbus 13105, Hatfield, 0028, en die betrokke applikant.

Full particulars in respect of each application are open to inspection at the Regulatory Committee, Parkfield Court, Park Street, Hatfield, Pretoria, 0083.

Volle besonderhede ten opsigte van elke aansoek lê ter insae by die Oorgrenspadvervoeragentskap, Parkfieldhof, Parkstraat, Hatfield, Pretoria, 0083.

OP.23808. (2) Unitrans Passengers (Pty) Ltd t/a Greyhound Coach Lines ID No 680869907. (3) District: RSA/Zimbabwe. Postal address: c/o Herbert Burman & Co, P.O. Box 9289, Johannesburg, 2000. (4) New application. (5) 3 x 44 seater buses. (6) The conveyance of persons on a particular bus route. (7) From Johannesburg to Bulawayo (Zimbabwe) departing from Terminus at Johannesburg Station to Pretoria via Route N1, then via Route N1 to Beit Bridge, then via Gwanda to Bulawayo, returning via same route. Subject to the condition that there shall be no picking up and setting down of the same passengers between Johannesburg and Beit Bridge, or between Beit Bridge and Bulawayo.

Time table:

		Monday to Thursday	Friday	Sunday
Johannesburg	depart	06:45	22:00	08:00
Midrand	depart	07:05	22:20	08:20
Pretoria	depart	07:30	22:45	08:45
Warmbaths	depart	08:35	23:50	09:50
Nylstroom	depart	08:55	00:10	10:10
Naboomspruit	depart	09:05	00:20	10:20
Potgietersrus	depart	09:40	00:55	10:55
Pietersburg	depart	10:40	02:30	11:45
Louis Trichardt	depart	11:50	03:40	12:55
Messina	depart	13:10	05:00	14:15
Beit Bridge (Ultra City)	depart	13:30	05:30	14:45
Beit Bridge Hotel	depart	14:30	06:30	15:45
Gwanda	depart	17:00	09:00	18:15
Bulawayo	arrive	19:00	11:00	20:15

		Monday to Friday	Sunday
Bulawayo	depart	06:45	16:00
Gwanda	depart	08:30	17:45
Beit Bridge Hotel	depart	11:00	20:15
Beit Bridge (Ultra City)	depart	12:30	22:00
Messina	depart	12:50	23:25
Louis Trichardt	depart	14:00	00:45
Pietersburg	depart	15:00	02:20
Potgietersrus	depart	15:30	02:50
Naboomspruit	depart	16:05	03:25
Nylstroom	depart	16:15	03:35
Warmbaths	depart	16:35	03:55
Pretoria	depart	17:40	05:00
Midrand	depart	18:05	05:20
Johannesburg	arrive	18:30	05:45

OP.25246. (2) Lampers MP t/a Felix Unite River Adventures ID No 960477307. (3) District: RSA/Namibia. Postal address: P.O. Box 2807, Clareinch, 7740. (4) New application. (5) 4 x 16 seater minibuses. (6) The conveyance of tourists and their personal effects. (7) *Forward journey:* From camping sites situated within the RSA to the RSA/Namibia Border at Vioolsdrift Border Post to camping sites situated within Namibia. *Return journey:* From camping sites situated within Namibia to the Namibia/RSA Border at Noordoewer Border Post to camping sites situated within the RSA.

OP.25266. (2) Mogole E ID No 5403075336082. (3) District: RSA/Botswana. Postal address: 3339 Bekkersdal, Westonaria, 1779. (4) New application. (5) 2 x 15 seater minibuses. (6) The conveyance of taxi passengers and their personal effects. (7) From Westonaria via Carletonville, Derby, Koster, Swartruggens and Zeerust to the RSA/Botswana Border at Tlokweng Border Post to Gaborone and return via the same route in reverse.

OP.25331. (2) Springbok Atlas (Pty) Ltd ID No 720794807. (3) District: RSA/Namibia/Botswana/Zimbabwe/Mozambique/Swaziland/Lesotho. Postal address: P.O. Box 14884, Bredell, 1623. (4) New application. (5) 1 x 7 seater minibus. (6) The conveyance of tourists and their personal effects. (7) From a point within the RSA to the RSA/Namibia Border at Nakop and/or Vioolsdrift and/or Oranjemund and/or Onseepkans and/or Rietfontein and/or Mata-Mata Border Posts to points within Namibia, Botswana, Zimbabwe, Mozambique, Swaziland, Zambia and Lesotho and return via the same route in reverse. From a point within the RSA to the RSA/Botswana Border at Ramatlabama and/or Martinsdrift and/or Stockpoort and/or Derdepoort and/or Kopfontein and/or Ramotswa and/or Skilpadshak Border Post to points within Botswana, Namibia, Zimbabwe, Mozambique, Swaziland, Zambia and Lesotho and return via the same route in reverse. From a point within the RSA to the RSA/Zimbabwe Border at Beit Bridge Border Post to points within Zimbabwe, Botswana, Mozambique, Namibia, Swaziland, Zambia and Lesotho and return via the same route in reverse. From a point within the RSA to the RSA/Mozambique Border at Lebombo Border Post to points within Zimbabwe, Botswana, Mozambique, Namibia, Swaziland, Zambia and Lesotho and return via the same route in reverse. From a point within the RSA to the RSA/Lesotho Borders at Fouriesburg and/or Ficksburg and/or Maseru Bridge and/or Van Rooyenshek and/or Mafube and/or Ramatselso's Gate and/or Sani Pass Border Posts to points within Lesotho, Swaziland, Namibia, Zambia, Namibia, Botswana, Zimbabwe and Mozambique and return via the same route in reverse. From a point within the RSA to the RSA/Swaziland Borders at Golela and/or Oshoek and/or Jeppes Reef and/or Mananga Border Posts to points within Mozambique, Namibia, Zimbabwe, Swaziland, Zambia, Lesotho, Botswana and Namibia and return via the same route in reverse.

OP.25347. (2) Kube AS ID No 5711250100202. (3) District: RSA/Botswana. Postal address: P.O. Box 3291, Mmabatho, 2735. (4) New application. (5) 2 x 15 seater minibuses. (6) The conveyance of taxi passengers and their personal effects. (7) From Klerksdorp via Lichtenburg and Mafikeng to the RSA/Botswana Border at Ramatlabama Border post to Lobatse, Botswana. From Lobatse, Botswana to the Botswana/RSA Border at Ramatlabama Border Post via Mafikeng and Lichtenburg to Klerksdorp.

OP.25407. (2) GRS Southern African Tours ID No 90219123. (3) District: RSA/Swaziland. Postal address: P.O. Box 166, Green Point, 8051. (4) New application. (5) 1 x 45 seater bus. (6) The conveyance of tourists and their personal effects. (7) From Johannesburg via Mpumalanga to the RSA/Swaziland Border at Jeppes Reef Border Post touring Swaziland to the Swaziland/RSA Border at Lavumisa Border Post to Durban. From Durban to the RSA/Swaziland Border at Golela Border Post to the Swaziland/RSA Border at Jeppes Reef Border Post via Mpumalanga to Johannesburg.

OP.25368. (2) Craig KR ID No 4809085575082. (3) District: RSA/Swaziland. Postal address: 6 Cornelius Road, Sydenham, Durban, 4091. (4) New application. (5) 1 x 15 seater minibus. (6) The conveyance of taxi passengers and their personal effects. (7) From Durban to the RSA/Swaziland Border at Golela Border Post to Manzini, Swaziland. From Manzini, Swaziland to the Swaziland/RSA Border at Lavumisa Border Post to Durban.

OP.25364. (2) Springbok Atlas (Pty) Ltd ID No 720794807. (3) District: RSA/Swaziland. Postal address: c/o Herbert Burman & Co, P.O. Box 9289, Johannesburg, 2000. (4) New application. (5) 9 x 45 seater buses. (6) The conveyance of tourists and their personal effects. (7) From Durban to the RSA/Swaziland Border at Golela Border Post touring Swaziland. From Swaziland to the Swaziland/RSA Border at Jeppes Reef Border Post to Johannesburg and Durban.

OP.25322. (2) Elwierda Gauteng (Pty) Ltd ID No 800812707. (3) District: RSA/Namibia/Botswana/Zimbabwe/Mozambique/Swaziland/Lesotho. Postal address: P.O. Box 14400, Verwoerdburg, 0140. (4) New application. (5) 1 x 44 seater bus. (6) The conveyance of tourists and their personal effects. (7) From a point within the RSA to the RSA/Namibia Border at Nakop and/or Vioolsdrift and/or Oranjemund and/or Onseepkans and/or Rietfontein and/or Mata-Mata Border Posts to points within Namibia, Botswana, Zimbabwe, Mozambique, Swaziland, Zambia and Lesotho and return via the same route in reverse. From a point within the RSA to the RSA/Botswana Border at Ramatlabama and/or Martinsdrift and/or Stockpoort and/or Derdepoort and/or Kopfontein and/or Ramotswa and/or Skilpadshak Border Post to points within Botswana, Namibia, Zimbabwe, Mozambique, Swaziland, Zambia and Lesotho and return via the same route in reverse. From a point within the RSA to the RSA/Zimbabwe Border at Beit Bridge Border Post to points within Zimbabwe, Botswana, Mozambique, Namibia, Swaziland, Zambia and Lesotho and return via the same route in reverse. From a point within the RSA to the RSA/Mozambique Border at Lebombo Border Post to points within Zimbabwe, Botswana, Mozambique, Namibia, Swaziland, Zambia and Lesotho and return via the same route in reverse. From a point within the RSA to the RSA/Lesotho Borders at Fouriesburg and/or Ficksburg and/or Maseru Bridge and/or Van Rooyensnek and/or Mafube and/or Ramatselso's Gate and/or Sani Pass Border Posts to points within Lesotho, Swaziland, Namibia, Zambia, Namibia, Botswana, Zimbabwe and

Mozambique and return via the same route in reverse. From a point within the RSA to the RSA/Swaziland Borders at Golela and/or Oshoek and/or Jeppes Reef and/or Mananga Border Posts to points within Mozambique, Namibia, Zimbabwe, Swaziland, Zambia, Lesotho, Botswana and Namibia and return via the same route in reverse.

OP.25417. (2) Phoenix Expeditions Ltd ID No 3407845. (3) District: RSA/Namibia. Postal address: P.O. Box 412460, Craighall, Johannesburg, 2024. (4) Cabbotage application. (5) 1 x 24 truck. (6) The conveyance of tourists and their personal effects. (7) From the Namibia/RSA Border at Noordoewer Border Post to Cape Town. From Cape Town to the RSA/Namibia Border at Vioolsdrift Border Post to Namibia.

OP.25424. (2) Namibia Expeditions ID No 747297. (3) District: RSA/Namibia/Zimbabwe. Postal address: 11 Hof Street, Gardens, Cape Town, 8000. (4) Cabbotage application. (5) 1 x 30 seater truck. (6) The conveyance of tourists and their personal effects. (7) From the Namibia/RSA Border at Noordoewer Border Post via Springbok, Clanwilliam, Malmesbury and Cape Town to Johannesburg, then to the RSA/Zimbabwe Border at Beit Bridge Border Post en route to Zimbabwe.

OP.25539. (2) Izalimane Holiday Touring CC ID No 942898423. (3) District: RSA/Mozambique/Swaziland/Lesotho. Postal address: P.O. Box 2340, Kempton Park, 1620. (4) New application. (5) 1 x 13 seater bus. (6) The conveyance of tourists and their personal effects. (7) From a point within the RSA to the RSA/Mozambique Border at Lebombo Border Post to points within Mozambique, and return via the same route in reverse. From a point within the RSA to the RSA/Lesotho Borders at Fouriesburg and/or Ficksburg and/or Maseru Bridge and/or Van Rooyenshek and/or Mafube and/or Ramatselso's Gate and/or Sani Pass Border Posts to points within Lesotho and return via the same route in reverse. From a point within the RSA to the RSA/Swaziland Borders at Golela and/or Oshoek and/or Jeppes Reef and/or Mananga Border Posts to points within Swaziland and return via the same route in reverse.

OP.25520. (2) Zimi-Bus ID No 970589623. (3) District: RSA/Zimbabwe. Postal address: 3 Sedge Road, Weltevredenpark, Roodepoort, 1709. (4) New application. (5) 2 x 9 seater minibuses. (6) The conveyance of tourists and persons on a particular bus route and their personal effects. (7) From Johannesburg, Pietersburg, Louis Trichardt and Messina to the RSA/Zimbabwe Border at Beit Bridge Border Post to points within Zimbabwe and return via the same route in reverse.

OP.25505. (2) Springbok Atlas (Pty) Ltd ID No 720794807. (3) District: RSA/Namibia/Botswana/Mozambique/Zimbabwe/Lesotho/Swaziland. Postal address: P.O. Box 14884, Bredell, 1623. (4) New application. (5) 1 x 8 seater minibus. (6) The conveyance of tourists and their personal effects. (7) From a point within the RSA to the RSA/Namibia Borders at Nakop and/or Vioolsdrift and/or Oranjemund and/or Onseepkans and/or Rietfontein and/or Mata-Mata Border Posts to points within Namibia, Botswana, Zimbabwe, Mozambique, Swaziland, Zambia and Lesotho and return via the same route in reverse. From a point within the RSA to the RSA/Botswana Border at Ramatlabama and/or Martinsdrift and/or Stockpoort and/or Derdepoort and/or Kopfontein and/or Ramotswa and/or Skilpadshek Border Post to points within Botswana, Namibia, Zimbabwe, Mozambique, Swaziland, Zambia and Lesotho and return via the same route in reverse. From a point within the RSA to the RSA/Zimbabwe Border at Beit Bridge Border Post to points within Zimbabwe, Botswana, Mozambique, Namibia, Swaziland, Zambia and Lesotho and return via the same route in reverse. From a point within the RSA to the RSA/Mozambique Border at Lebombo Border Post to points within Zimbabwe, Botswana, Mozambique, Namibia, Swaziland, Zambia and Lesotho and return via the same route in reverse. From a point within the RSA to the RSA/Lesotho Borders at Fouriesburg and/or Ficksburg and/or Maseru Bridge and/or Van Rooyenshek and/or Mafube and/or Ramatselso's Gate and/or Sani Pass Border Posts to points within Lesotho, Swaziland, Zambia, Namibia, Botswana, Zimbabwe and Mozambique and return via the same route in reverse. From a point within the RSA to the RSA/Swaziland Borders at Golela and/or Oshoek and/or Jeppes Reef and/or Mananga Border Posts to points within Mozambique, Namibia, Zimbabwe, Swaziland, Zambia, Lesotho, Botswana and Namibia and return via the same route in reverse.

OP.25536. (2) Panorama Tours ID No 941349223. (3) District: RSA/Swaziland. Postal address: c/o Herbert Burman & Co, P.O. Box 9289, Johannesburg, 2000. (4) New application. (5) 2 x 9 seater minibuses. (6) The conveyance of tourists and their personal effects. (7) From Johannesburg via Kruger National Park to the RSA/Swaziland Border at Jeppes Reef Border Post touring Swaziland. From Swaziland to the Swaziland/RSA Border at Jeppes Reef Border Post via Kruger National Park to Johannesburg.

OP.25644. (2) Elwierda Gauteng (Pty) Ltd ID No 800812707. (3) District: RSA/Namibia/Botswana/Zimbabwe/Mozambique/Swaziland/Lesotho. Postal address: P.O. Box 14400, Verwoerdburg, 0140. (4) New application. (5) 1 x 46 seater bus. (6) The conveyance of tourists and their personal effects. (7) From a point within the RSA to the RSA/Namibia Border at Nakop and/or Vioolsdrift and/or Oranjemund and/or Onseepkans and/or Rietfontein and/or Mata-Mata Border Posts to points within Namibia, Botswana, Zimbabwe, Mozambique, Swaziland, Zambia and Lesotho and return via the same route in reverse. From a point within the RSA to the RSA/Botswana Border at Ramatlabama and/or Martinsdrift and/or Stockpoort and/or Derdepoort and/or Kopfontein and/or Ramotswa and/or Skilpadshek Border Post to points within Botswana, Namibia, Zimbabwe, Mozambique, Swaziland, Zambia and Lesotho and return via the same route in reverse. From a point within the RSA to the RSA/Zimbabwe Border at Beit Bridge Border Post to points within Zimbabwe, Botswana, Mozambique, Namibia, Swaziland, Zambia and Lesotho and return via the same route in reverse. From a point within the RSA to the RSA/Mozambique Border at Lebombo Border Post to points within Zimbabwe, Botswana, Mozambique, Namibia, Swaziland, Zambia and Lesotho and return via the same route in reverse. From a point within the RSA to the RSA/Lesotho Borders at Fouriesburg and/or Ficksburg and/or Maseru Bridge and/or Van Rooyenshek and/or Mafube and/or Ramatselso's Gate and/or Sani

Pass Border Posts to points within Lesotho, Swaziland, Zambia, Namibia, Botswana, Zimbabwe and Mozambique and return via the same route in reverse. From a point within the RSA to the RSA/Swaziland Borders at Golela and/or Oshoek and/or Jeppes Reef and/or Mananga Border Posts to points within Mozambique, Namibia, Zimbabwe, Swaziland, Zambia, Lesotho, Botswana and Namibia and return via the same route in reverse.

OP.25607. (2) Neethling EZ t/a Gibela Safaris ID No 6704025005084. (3) District: RSA/Lesotho/Swaziland. Postal address: P.O. Box 47736, Greyville, 4023. (4) New application. (5) 1 x 20 seater bus. (6) The conveyance of tourists and their personal effects. (7) From a point within the RSA to the RSA/Lesotho Borders at Fouriesburg and/or Ficksburg and/or Maseru Bridge and/or Van Rooyensnek and/or Mafube and/or Ramatsele's Gate and/or Sani Pass Border Posts to points within Lesotho and return to a point within the RSA. From a point within the RSA to the RSA/Swaziland Borders at Golela and/or Oshoek and/or Jeppes Reef and/or Mananga and/or Bulembu Border Posts to points within Swaziland and return to a point within the RSA.

OP.25656. (2) Africa Shuttle CC ID No 961153. (3) District: RSA/Namibia/Botswana/Zimbabwe/Mozambique/Swaziland. Postal address: c/o Sub-Sahara CC, P.O. Box 14768, Bredell, 1623. (4) New application. (5) 1 x 14 seater and 2 x 12 seater minibuses. (6) The conveyance of tourists and their personal effects. (7) From a point within the RSA to the RSA/Namibia Borders at Nakop and/or Vioolsdrift and/or Oranjemund and/or Onseepkans and/or Rietfontein and/or Mata-Mata Border Posts to points within Namibia and return via the same route in reverse. From a point within the RSA to the RSA/Botswana Borders at Ramatlabama and/or Martinsdrift and/or Stockpoort and/or Derdepoort and/or Kopfontein and/or Ramotswa and/or Skilpadshek Border Post to points within Botswana and Lesotho and return via the same route in reverse. From a point within the RSA to the RSA/Zimbabwe Border at Beit Bridge Border Post to points within Zimbabwe and return via the same route in reverse. From a point within the RSA to the RSA/Mozambique Border at Lebombo Border Post to points within Mozambique and return via the same route in reverse. From a point within the RSA to the RSA/Swaziland Borders at Golela and/or Oshoek and/or Jeppes Reef and/or Mananga Border Posts to points within Swaziland and return via the same route in reverse.

OP.25531. (2) Nomad Adventure Tours and Holidays ID No 970168223. (3) District: RSA/Namibia/Botswana/Zimbabwe. Postal address: 186 Vryburger Avenue, Bothasig, Cape Town, 7441. (4) New application. (5) 1 x 28 seater bus. (6) The conveyance of tourists and their personal effects. (7) From a point within the RSA to the RSA/Namibia Borders at Nakop and/or Vioolsdrift and/or Oranjemund and/or Onseepkans and/or Rietfontein and/or Mata-Mata Border Posts to points within Namibia and return via the same route in reverse. From a point within the RSA to the RSA/Botswana Borders at Ramatlabama and/or Martinsdrift and/or Stockpoort and/or Derdepoort and/or Kopfontein and/or Ramotswa and/or Skilpadshek Border Post to points within Botswana and return via the same route in reverse. From a point within the RSA to the RSA/Zimbabwe Border at Beit Bridge Border Post to points within Zimbabwe and return via the same route in reverse.

APPLICATIONS FOR PUBLIC ROAD CARRIER PERMITS

Particulars in respect of applications for public road carrier permits (as submitted to the respective local road transportation boards or the National Transport Commission) indicating, firstly, the reference number, and then—

- (a) the name of the applicant;
- (b) the place where the applicant conducts his business or wishes to conduct his business, as well as his postal address;
- (c) the nature of the application, that is whether it is an application for—
 - (C1) the grant of such permit,
 - (C2) the grant of additional authorisation,
 - (C3) the amendment of a route,
 - (C4) the amendment of a time-table,
 - (C5) the amendment of tariffs,
 - (C6) the renewal of such permit,
 - (C7) the transfer of such permit,
 - (C8) the change of the name of the undertaking concerned,
 - (C9) the replacement of a vehicle,

- (C10) the amendment of vehicle particulars; or
- (C11) an additional vehicle with existing authorisation;
 - as well as, in the case of an application contemplated in (C6) or (C7)—
- (C12) the number of the permit concerned;
- (d) the number and type of vehicles, including the carrying capacity or gross vehicle mass of the vehicles involved in the application;
- (e) the nature of the road transportation or proposed road transportation, that is whether it involves persons or goods, or both;
- (f) the class or classes of goods that are conveyed or are to be conveyed; and
- (g) the points between or the route or routes along or the area or areas within which the road transportation is conducted or the proposed road transportation is to be conducted,

where any of (a) to (g) are applicable, are published below in terms of section 14(1) of the Road Transportation Act, 1977 (Act No 74 of 1977).

In terms of regulation 4 of the Road Transportation Regulations, 1977, written representations supporting or opposing these applications must, within 21 (twenty-one) days from the date of this publication, be lodged by hand with, or dispatched by registered post to, the local road transportation board concerned in quadruplicate, and lodged by hand with, or dispatched by registered post to, the applicant at his advertised address (see (b)) in single copy.

AANSOEKE OM OPENBARE PADVERVOERPERMITTE

Besonderhede ten opsigte van aansoeke om openbare padvervoerpermitte (soos ingedien by die onderskeie plaaslike padvervoerrade of die Nasionale Vervoerkommissie) met aanduiding van, eerstens die verwysingsnommer, en dan—

- (a) die naam van die aansoeker;
- (b) die plek waar die aansoeker sy besigheid dryf of wil dryf, asook sy posadres;
- (c) die aard van die aansoek, dit wil sê of dit 'n aansoek om—

- (C1) die toestaan van sodanige permit,
- (C2) die toestaan van bykomende magtiging,
- (C3) die wysiging van 'n roete,
- (C4) die wysiging van 'n tydtafel,
- (C5) die wysiging van tariewe,
- (C6) die hernuwing van sodanige permit,
- (C7) die oordrag van sodanige permit,
- (C8) die verandering van die naam van die betrokke onderneming,
- (C9) die vervanging van 'n voertuig,
- (C10) die wysiging van voertuigbesonderhede, of
- (C11) 'n bykomende voertuig met bestaande magtiging is;
 - asook, in die geval van 'n aansoek in (C6) of (C7) bedoel—

(C12) die nommer van die betrokke permit;

- (d) die getal en tipe voertuie, met inbegrip van die dra vermoë of die bruto voertuigmassa van die voertuie wat by die aansoek betrokke is;
- (e) die aard van die padvervoer of voorgename padvervoer, dit wil sê of dit persone of goedere, of albei behels;
- (f) die klas of klasse van goedere wat vervoer word of vervoer staan te word; en
- (g) die punte waartussen die roete of roetes waaroor die gebied of gebiede waarbinne die padvervoer onderneem staan te word,

waar enige van (a) tot (g) van toepassing is, word ingevolge artikel 14(1) van die Wet op Padvervoer, 1977 (Wet No 74 van 1977), hieronder gepubliseer.

Ingevolge regulasie 4 van die Padvervoerregulasies, 1977, moet skriftelike versoë ter ondersteuning of bestryding van hierdie aansoeke, binne 21 (een-en-twintig) dae vanaf die datum van hierdie publikasie, in viervoud of per hand ingedien word by of per geregistreerde pos gestuur word aan, die betrokke padvervoerraad en in enkelvoud of per hand ingedien word, by of per geregistreerde pos gestuur word aan, die aansoeker by sy gepubliseerde adres (kyk (b)).

JOHANNESBURG

Address to which representations must be submitted: The Secretary, Local Road Transportation Board, Private Bag X12, Johannesburg, 2000, and the respective applicant.

Adres waarheen versoë gerig moet word: Die Sekretaris, Plaaslike Padvervoerraad, Privaatsak X12, Johannesburg, 2000, en die betrokke aplikant.

Full particulars in respect of each application are open to inspection at the Local Road Transportation Board's office.

Volle besonderhede ten opsigte van elke aansoek lê ter insae by die Plaaslike Padvervoerraad se kantoor.

OP.1132288. (2) Yende VE ID No 5708105373081. (3) District: As per permit. Postal address: 33 Forie Street, Ermelo, 2351. (4) Transfer of permit, Permit No 143774/0 from Masuku MS ID 4210235278083. (5) 1 x 12 passengers. (6) The conveyance of taxi passengers. (7) Authority as in above mentioned permit(s).

OP.1132325. (2) Kekana NJ ID No 4502255295082. (3) Distrik: Pretoria. Posadres: Bophirimastraat 27, Saulsville, 0125, p/a MJ Moagi, 4429 Sone 4, GaRankuwa, 0208. (4) Vervanging van voertuig (9-5). (5) 1 x 5 passasiers. (6) Binne 'n radius van 35 (vyf-en-dertig) kilometer vanaf Saulsville, distrik Pretoria.

OP.1132336. (2) Temba JA ID No 5211025522085. (3) District: As per permit. Postal address: 273 Umnonjane Section, Tembisa, 1628, c/o Whisky Consultants, 6 Floor, Merchandise Centre, 90 Nugget Street, Johannesburg, 2000. (4) Transfer of permit, Permit No 136198/0 from Tsholo PR ID 5909085482088. (5) 1 x 15 passengers. (6) The conveyance of taxi passengers. (7) Authority as in above mentioned permit(s).

OP.1132388. (2) Mosoane ME ID No 6810065597086. (3) District: Wonderboom. Postal address: 14282 Mamelodi, Mamelodi East, 0122, c/o P Magane, 5698 Section Q, Mamelodi West, 0122. (4) Increase of passengers (9-14). (5) 1 x 9 passengers. (6) The conveyance of taxi passengers. (7) From Mamelodi East Taxi Rank to the Blood Street Taxi Rank in Pretoria and return.

OP.1132400. (2) Dimmock MR ID No 6409060416085. (3) District: As per permit. Postal address: 406 Polwin Court, 268 Bosman Street, Pretoria, 0002. (4) Transfer of permit (12-53), Permit No 10766/0 from Dimmock BB ID No 3905125252087. (5) 1 x 12 passengers. (6) The conveyance of taxi passengers. (7) Authority as in above mentioned permit(s).

OP.1132405. (2) Mbokazi MW ID No 5411075532089. (3) District: Boksburg. Postal address: 2341 Maseko Street, Vosloorus, Boksburg, 1468, c/o Oskar Taxi Permits, P.O. Box 7, KwaThema, 1563. (4) New application. (5) 1 x 15 passengers. (6) The conveyance of taxi passengers. (7) From Vosloorus residential area to Boksburg and return.

OP.1132500. (2) Baby Cabs CC ID No CK970860723. (3) District: Pretoria. Postal address: Office 747, City Centre Building, 272 Pretorius Street, Pretoria, 0001. (4) New application. (5) 99 x 4 passengers. (6) The conveyance of taxi passengers. (7) Between points within the boundaries of Pretoria and casual trips within the boundaries of the Republic of South Africa.

OP.1132687. (2) Mohloho MS ID No 5010205620085. (3) District: As per permit. Postal address: 595 Monise Section, Katlehong, Germiston, 1832, c/o Elijah Mphake Consultant, 4069 Zone 3, Diepkloof, 1864. (4) Transfer of permit (14-15), Permit No 128762/1 from Ngubeni BZ ID No 6311295524081. (5) 1 x 14 passengers. (6) The conveyance of taxi passengers. (7) Authority as in above mentioned permit(s).

OP.1132688. (2) Makhubo KJ ID No 5611015766081. (3) District: As per permit. Postal address: 2376 Block GG, Soshanguve, 0142. (4) Transfer of permit, Permit No 24081/0 from Ndebele L ID No 5709125555087. (5) 1 x 14 passengers. (6) The conveyance of taxi passengers. (7) Authority as in above mentioned permit(s).

OP.1132689. (2) Monjelele OM ID No 6903215512087. (3) District: As per permit. Postal address: 2217 Block L, Soshanguve, 0152, c/o Jan Smuts, P.O. Box 9001, Pretoria, 0001. (4) Transfer of permit, Permit No 5330/0 from Sethole BJ ID No 4609055371086. (5) 1 x 14 passengers. (6) The conveyance of taxi passengers. (7) Authority as in above mentioned permit(s).

OP.1132690. (2) Mokwana MW ID No 5604145342089. (3) District: As per permit. Postal address: 432 Block HH, Soshanguve, 0152, c/o Ben Sibanyoni, 1028 Block "F", Soshanguve, 0152. (4) Transfer of permit, Permit No 44105/3 from Lephoto DJ ID No 6012055738081. (5) 1 x 15 passengers. (6) The conveyance of taxi passengers. (7) Authority as in above mentioned permit(s).

OP.1132691. (2) Kabinde MA ID No 5502195468087. (3) District: As per permit. Postal address: 21577 Extension 3, Mamelodi East, Mamelodi, 0122, c/o C Theledi, 1506 Block E, Mamelodi West, 0122. (4) Transfer of permit (9-15), Permit No 19119/0 from Lekhuleni GB ID No 5802185822081. (5) 1 x 9 passengers. (6) The conveyance of taxi passengers. (7) Authority as in above mentioned permit(s).

OP.1132692. (2) Mabusela VE ID No 5707150716087. (3) District: As per permit. Postal address: 11770 Extension 2, KwaThema, 1563, c/o Rose Consultants, 803 Zone 3, Meadowlands, 1864. (4) Transfer of permit, Permit No 113049/2 from Mabusela MJ ID No 5606175265080. (5) 1 x 15 passengers. (6) The conveyance of taxi passengers. (7) Authority as in above mentioned permit(s).

OP.1132693. (2) Matlala BP ID No 3501025331087. (3) District: As per permit. Postal address: P.O. Box 503, Rosslyn, 0100. (4) Transfer of permit, Permit No 17238/3 from Mabena J ID No 6908275337085. (5) 1 x 15 passengers. (6) The conveyance of taxi passengers. (7) Authority as in above mentioned permit(s).

OP.1132694. (2) Masina SJ ID No 6107105373085. (3) District: As per permit. Postal address: 1117 Block "H", Soshanguve, 0152, c/o Lucas Phangiso, 868 Block DD, Soshanguve, 0152. (4) Transfer of permit, Permit No 16722/1 from Ngoma MJ ID No 5406205470085. (5) 1 x 15 passengers. (6) The conveyance of taxi passengers. (7) Authority as in above mentioned permit(s).

OP.1132695. (2) Radebe F ID No 6012235887089. (3) District: As per permit. Postal address: 293 Mofolo Village, Dube, Soweto, 1852, c/o Rose Consultants, 803 Zone 3, Meadowlands, 1864. (4) Transfer of permit (9-10), Permit No 103574/0 from Radebe TA ID No 5706205281089. (5) 1 x 9 passengers. (6) The conveyance of taxi passengers. (7) Authority as in above mentioned permit(s).

OP.1132696. (2) Mabusela VE ID No 5707150716087. (3) District: As per permit. Postal address: 11770 Extension 2, KwaThema, 1563, c/o Rose Consultants, 803 Zone 3, Meadowlands, 1864. (4) Transfer of permit (14-15), Permit No 110877/2 from Mabusela MJ ID No 5606175265080. (5) 1 x 14 passengers. (6) The conveyance of taxi passengers. (7) Authority as in above mentioned permit(s).

OP.1132697. (2) Mamogale MV ID No 5006165780083. (3) District: Krugersdorp. Postal address: 6557 Mahlangu Street, Kagiso 2, Krugersdorp, 1740, c/o I Gumede Consultant, P.O. Box 249, Kagiso 2, 1744. (4) Replacement of vehicle (9-15). (5) 1 x 15 passengers. (6) The conveyance of taxi passengers. (7) Within the Municipal area of Krugersdorp.

OP.1132698. (2) Sekete SD ID No No 6005025449086. (3) District: Johannesburg. Postal address: 264 Zone 3, Meadowlands, Iketo, 1852. (4) Replacement of vehicle (8-10). (5) 1 x 10 passengers. (6) The conveyance of taxi passengers. (7) Between points within the boundaries of Soweto.

OP.1132699. (2) Sithole BG ID No 5310315521086. (3) District: Bronkhorstspuit. Postal address: 11428 Mamelodi West, Mamelodi, 0122, c/o R Mathebula, 48 Section H, Soshanguve, 0152. (4) Change of starting point. (5) 1 x 8 passengers. (6) The conveyance of taxi passengers. (7) *Existing authority:* From Witpoort 551, district Bronkhorstspuit to places situated within a radius of 30 (thirty) kilometres from Witpoort 551, excluding the Municipal area of Pretoria and also from places within an area with a radius of 30 (thirty) kilometres from Witpoort 551, district of Bronkhorstspuit to Witpoort 551, district of Bronkhorstspuit. (Vehicle to be stationed at Witpoort 551.) *Proposed route:* From Denneboom Taxi Rank, district of Wonderboom to Prinsloo Taxi Rank and return.

OP.1132700. (2) Selolo MJ ID No 3803280219084. (3) District: Pretoria. Postal address: 1592 Ntsu Street, Mamelodi Gardens, 0122, c/o C Theledi, 1506 Block E, Mamelodi West, 0122. (4) Amendment of route. (5) 1 x 9 passengers. (6) The conveyance of taxi passengers. (7) *Existing authority:* Vanaf Belle Ombre Huurmotorstaanplek, Distrik Pretoria na Hammanskraal en Skilpadfontein Huurmotorstaanplek, Distrik Wonderboom en terug na Belle Ombre Huurmotorstaanplek, Distrik Pretoria. Onderhewig aan die voorwaarde dat geen tussen in geleë passasiers op of afgelaai moet word nie. *Amended authority:* From Denneboom Station Taxi Rank, district of Wonderboom to Marabastad Taxi Rank, district of Pretoria and return. Vehicle to be stationed at Denneboom Station Taxi Rank.

OP.1132701. (2) Mhlongo HM ID No 6410075462080. (3) District: Kempton Park. Postal address: 23 Endulwini Section Tembisa, 1632, c/o LM Mtshali Consultant, P.O. Box 1562, Tembisa, 1632. (4) New application. (5) 1 x 15 passengers. (6) The conveyance of taxi passengers. (7) From Tembisa Esangweni Taxi Rank to Johannesburg, into Noord Street Taxi Rank No 1 and return.

OP.1132702. (2) Kruger JC ID No 4903175055087. (3) Distrik: Pretoria. Posadres: Posbus 31103, Totiusdal, 0134. (4) Nuwe aansoek. (5) 1 x 10 passasiers. (6) Die vervoer van toeriste. (7) Vanaf punte binne 'n straal van 150 kilometer vanaf Johannesburg Internasionale Lughawe na punte binne die Republiek van Suid-Afrika en terug.

OP.1132703. (2) Makhobo MJ ID No 5811225833081. (3) District: Oberholzer. Postal address: P.O. Box 799, Khutsong, Carltonville, 2500. (4) New application. (5) 1 x 14 passengers. (6) The conveyance of taxi passengers. (7)

From Carletonville Taxi Rank to Van Rooyen district Wepener and back. Vehicle to be stationed at Carletonville Taxi Rank, district Oberholzer.

OP.1132704. (2) Likhuleni M ID No 4704205203089. (3) District: Pretoria. Postal address: 11605 Mamelodi East, Mamelodi, 0122, c/o R Mathebula, 48 Section H, Soshanguve, 0152. (4) New application. (5) 1 x 14 passengers. (6) The conveyance of taxi passengers. (7) From Denneboom Taxi Rank to Prinsloo and return to Denneboom.

OP.1132705. (2) Likhuleni M ID No 4704205203089. (3) District: Pretoria. Postal address: 11605 Mamelodi East, Mamelodi, 0122, c/o R Mathebula, 48 Section H, Soshanguve, 0152. (4) New application. (5) 1 x 14 passengers. (6) The conveyance of taxi passengers. (7) From Denneboom Taxi Rank to Marabastad and return.

OP.1132706. (2) Likhuleni M ID No 4704205203089. (3) District: Pretoria. Postal address: 11605 Mamelodi East, Mamelodi, 0122, c/o R Mathebula, 48 Section H, Soshanguve, 0152. (4) New application. (5) 1 x 15 passengers. (6) The conveyance of taxi passengers. (7) From Denneboom Taxi Rank to Prinsloo Taxi Rank and return.

OP.1132707. (2) Mapumulo Z ID No 4810065263087. (3) District: Boksburg. Postal address: Block O 10, Bosotweni Hostel, Vosloorus, 1475, c/o George & Associates, P.O. Box 6382, Johannesburg, 2000. (4) New application. (5) 1 x 15 passengers. (6) The conveyance of taxi passengers. (7) From Somhlolo Taxi Rank, Vosloorus, to Dunswart Station Taxi Rank and return.

OP.1132708. (2) Mahlangu BD ID No 3704065207080. (3) District: Kempton Park. Postal address: 467 Mangweni Section, Tembisa, 1628, c/o Oskar Taxi Permits, P.O. Box 7, KwaThema, 1563. (4) New application. (5) 1 x 14 passengers. (6) The conveyance of taxi passengers. (7) From points within Tembisa to Kempton Park and return.

OP.1132729. (2) Motubatse MS ID No 6001055344081. (3) District: Pretoria. Postal address: 30 Romolongoane Street, Saulsville, 0125, c/o G le Roux, 6 Mashaba Street, Atteridgeville, 0008. (4) Replacement of vehicle (8-15). (5) 1 x 15 passengers. (6) The conveyance of taxi passengers. (7) Within the boundaries of Atteridgeville/Saulsville Residential Area, district Pretoria. Vehicle to be stationed at Atteridgeville Railway Station, district Pretoria.

OP.1132730. (2) Simelane JP ID No 5308075403081. (3) District: Benoni. Postal address: 10176 Barwa Street, Daveyton, Benoni, 1507. (4) Replacement of vehicle (12-15). (5) 1 x 15 passengers. (6) The conveyance of taxi passengers. (7) Between points within the Magisterial district of Benoni. Vehicle to be stationed from 10176 Barwa Street, Daveyton.

OP.1132731. (2) Holworthy KH ID No 4503075154087. (3) District: Pretoria. Postal address: 273 January Avenue, Eersterus, Pretoria, 0022, c/o C Theledi, 1506 Block E, Mamelodi West, 0122. (4) Amendment of route. (5) 1 x 15 passengers. (6) The conveyance of taxi passengers. (7) *Existing authority:* From Eesterust Post Office to Laudium and return. From Eersterust to points within the Municipal area of Pretoria and return. *Amended authority:* From Denneboom Station Taxi Rank, district of Wonderboom to Marabastad Taxi Rank, district of Pretoria and return. Vehicle to be stationed at Denneboom Station Taxi Rank.

OP.1132732. (2) Masemula NV ID No 5705165310086. (3) District: Brakpan. Postal address: P.O. Box 471, Brakpan, 1543. (4) New application. (5) 1 x 4 passengers. (6) The conveyance of taxi passengers. (7) (1) Between points situated within the Magisterial district of Brakpan. (2) On casual trips. Operating from points situated within Brakpan to places situated in Springs, Benoni, Boksburg, Germiston and return.

OP.1132733. (2) Maweng ZP ID No 6612230633089. (3) District: Brakpan. Postal address: P.O. Box 4052, Dalpark, Brakpan, 1543. (4) New application. (5) 1 x 4 passengers. (6) The conveyance of taxi passengers. (7) (1) Between points situated within the Magisterial district of Brakpan. (2) On casual trips. Operating from points situated within Brakpan to places situated in Springs, Benoni, Boksburg, Germiston and return.

OP.1132734. (2) Nxumalo MM ID No 3610145163088. (3) District: Alberton. Postal address: 234 Khumalo Street, Tokoza, 1426, c/o D Monyai, P.O. Box 73, Tokoza, 1421. (4) New application. (5) 1 x 15 passengers. (6) The conveyance of taxi passengers. (7) Between points within the boundaries of Tokoza and the Municipal area of Alberton and return.

OP.1132735. (2) Mabuza A ID No 5212225702089. (3) District: Roodepoort. Postal address: 7800 Mbolekwa Street, Extension 2, Dobsonville, 1865. c/o Jane Tsoela, 1925 Protea North, Tshiawelo, 1818. (4) Additional vehicle. (5) 1 x 15 passengers. (6) The conveyance of taxi passengers. (7) Between points within the boundaries of Dobsonville and points within the Municipal area of Roodepoort.

OP.1132736. (2) Magula AS ID No 5809250779088. (3) District: As per permit. Postal address: 27-14th Avenue, Alexandra, Gauteng, 2090, c/o Burman Matseng Associates, P.O. Box 9289, Johannesburg, 2000. (4) Transfer of permit (15-14), Permit No 157147/1 from Tshabalala MS ID No 5401240739081. (5) 1 x 14 passengers. (6) The conveyance of taxi passengers. (7) Authority as in above mentioned permit(s).

OP.1132737. (2) Symons BG ID No 6307235141085. (3) District: As per permit. Postal address: 184 Breede Street, Riverlea, Johannesburg, 2093, c/o Winmod Consultants, P.O. Box 7231, Johannesburg, 2000. (4) Transfer of permit, Permit No 142128/1 from Cloete JE ID No 4312300073017. (5) 1 x 15 passengers. (6) The conveyance of taxi passengers. (7) Authority as in above mentioned permit(s).

OP.1132738. (2) Mosea BE ID No 5605175264085. (3) District: As per permit. Postal address: 190C White City, Jabavu, Soweto, 1864, c/o Martin Matli Consultants, Zone 6, Diepkloof, 1864. (4) Transfer of permit (14-15), Permit No 114315/0 from Vilakazi MA ID No 4101295397089. (5) 1 x 14 passengers. (6) The conveyance of taxi passengers. (7) Authority as in above mentioned permit(s).

OP.1132739. (2) Macomo SE ID No 6301019329180. (3) District: As per permit. Postal address: 701 Bekkersdal

Location, Westonaria, 1779, c/o Molapi Consultant, 2998 Dlamini Street, Bekkersdal, 1779. (4) Transfer of permit, Permit No 144462/1 from Dlamini MP ID No 4906205709086. (5) 1 x 15 passengers. (6) The conveyance of taxi passengers. (7) Authority as in above mentioned permit(s).

OP.1132740. (2) Ruiters SE ID No 7807255138084. (3) District: As per permit. Postal address: 955 Butch Janjes Street, Reigerpark, Boksburg, 1459. (4) Transfer of permit, Permit No 154495/0 from Haas SA ID No 6108265262084. (5) 1 x 15 passengers. (6) The conveyance of persons on a particular bus route. (7) Authority as in above mentioned permit(s).

OP.1132741. (2) Luthuli G ID No 5808180841083. (3) District: As per permit. Postal address: 585 Mbatha Street, Rockville, P.O. Mohoka, Soweto, 1818, c/o S Moemise, 11 Waverley Court, 248 Smit Street, Braamfontein, 2017. (4) Transfer of permit, Permit No 119698/0 from Luthuli H ID No 4612025514082. (5) 1 x 15 passengers. (6) The conveyance of taxi passengers. (7) Authority as in above mentioned permit(s).

OP.1132743. (2) Luthuli G ID No 5808180841083. (3) District: As per permit. Postal address: 585 Mbatha Street, Rockville, P.O. Mohoka, Soweto, 1818, c/o S Moemise, 11 Waverley Court, 248 Smit Street, Braamfontein, 2017. (4) Transfer of permit, Permit No 112472/0 from Luthuli H ID No 4612025514082. (5) 1 x 15 passengers. (6) The conveyance of taxi passengers. (7) Authority as in above mentioned permit(s).

OP.1132746. (2) Seahlohi M ID No 6807265311086. (3) District: As per permit. Postal address: 1979 Moletsane, KwaXuma, 1868, c/o Oskar Taxi Permits, P.O. Box 7, KwaThema, 1563. (4) Transfer of permit, Permit No 124527/0 from Moleko MJ ID No 5802175460082. (5) 1 x 12 passengers. (6) The conveyance of taxi passengers. (7) Authority as in above mentioned permit(s).

OP.1132747. (2) Ngobeni D ID No 4212245586083. (3) District: As per permit. Postal address: 252 Mosehle Street, Atteridgeville, 0008, c/o T Maake Consultant, P.O. Box 38, Atteridgeville, 0008. (4) Transfer of permit, Permit No 184498/0 from Mashigo MD ID No 4504275442082. (5) 1 x 14 passengers. (6) The conveyance of taxi passengers. (7) Authority as in above mentioned permit(s).

OP.1132749. (2) Skhosana TJ ID No 6110245406088. (3) District: As per permit. Postal address: 433 Terry Avenue, Eesterust, Pretoria, 0022, c/o R Mathebula, 48 Section H, Soshanguve, 0152. (4) Transfer of permit, Permit No 7102/0 from Ditsego MR ID No 4902035676082. (5) 1 x 15 passengers. (6) The conveyance of taxi passengers. (7) Authority as in above mentioned permit(s).

OP.1132750. (2) Mokoena MW ID No 3810220315088. (3) District: As per permit. Postal address: 2740 Temba, 0407. (4) Transfer of permit, Permit No 35033/0 from Vilakazi MW ID No 5809165401083. (5) 1 x 15 passengers. (6) The conveyance of taxi passengers. (7) Authority as in above mentioned permit(s).

OP.1132751. (2) Minnaar FOM ID No 6109185225086. (3) District: As per permit. Postal address: 32 Wagenaar Street, Davidsonville, Roodepoort, 1725. (4) Transfer of permit, Permit No 116634/0 from Steyn P ID No 6502185079083. (5) 1 x 15 passengers. (6) The conveyance of taxi passengers. (7) Authority as in above mentioned permit(s).

OP.1132752. (2) Magwaza AA ID No 5612025761088. (3) District: As per permit. Postal address: Box 58, Welbekend, 1517, c/o S Ntuli, P.O. Box 3876, Pretoria, 0001. (4) Transfer of permit (12-14), Permit No 13122/0 from Selema DB ID No 3008085222081. (5) 1 x 12 passengers. (6) The conveyance of taxi passengers. (7) Authority as in above mentioned permit(s).

OP.1132754. (2) Booi PA ID No 5404285548086. (3) District: As per permit. Postal address: 2469 Dabulamanzi Street, Kagiso 2, Krugersdorp, 1744, c/o I Gumede Consultant, P.O. Box 249, Kagiso 2, 1744. (4) Transfer of permit, Permit No 106905/0 from Gamedza ZJ ID No 6102075634087. (5) 1 x 10 passengers. (6) The conveyance of taxi passengers. (7) Authority as in above mentioned permit(s).

OP.1132755. (2) Sindane MJ ID No 5210085402089. (3) District: As per permit. Postal address: 1809 Zone 1, GaRankuwa, 0208. (4) Transfer of permit, Permit No 38177/0 from Lepule TG ID No 5104125678081. (5) 1 x 15 passengers. (6) The conveyance of taxi passengers. (7) Authority as in above mentioned permit(s).

OP.1132756. (2) Sebothoma PJ ID No 5807120722080. (3) District: As per permit. Postal address: 2254 Block G, Mamelodi West, Mamelodi, 0122, c/o C Theledi, 1506 Block E, Mamelodi West, 0122. (4) Transfer of permit, Permit No 24291/0 from Sebothoma MC ID No 5201105847080. (5) 1 x 14 passengers. (6) The conveyance of taxi passengers. (7) Authority as in above mentioned permit(s).

OP.1132760. (2) Willoughby B ID No 5311035098082. (3) District: As per permit. Postal address: 391 Warries Street, Eersterus, Pretoria, 0022. (4) Transfer of permit, Permit No 44087/0 from September JB ID No 4809195142088. (5) 1 x 12 passengers. (6) The conveyance of taxi passengers. (7) Authority as in above mentioned permit(s).

OP.1132761. (2) Nomda TE ID No 5705165866087. (3) District: As per permit. Postal address: 1500A Zola North, P.O. KwaXuma, Soweto, 1868, c/o Goerge & Associates, P.O. Box 6382, Johannesburg, 2000. (4) Transfer of permit, Permit No 124547/1 from Mvubelo PV ID No 4109035405088. (5) 1 x 4 passengers. (6) The conveyance of taxi passengers. (7) Authority as in above mentioned permit(s).

OP.1132764. (2) Mlangeni A ID No 4511145378081. (3) District: As per permit. Postal address: 15143 France Amigo Crescent, Daveyton, Extension 3, Benoni, 1520, c/o George & Associates, P.O. Box 6382, Johannesburg, 2000. (4) Transfer of permit, Permit No 132737/0 from Chiloane SM ID No 5308115675086. (5) 1 x 15 passengers. (6) The conveyance of taxi passengers. (7) Authority as in above mentioned permit(s).

OP.1132766. (2) Chauke BJ ID No 4602205418089. (3) District: As per permit. Postal address: 622 Block BB, Soshanguve, 0152, c/o S Phalane, P.O. Box 97113, Pressas, 0114. (4) Transfer of permit (13-15), Permit No 14464/0 from Netsuozze RJ ID No 3411145148082. (5) 1 x 13 passengers. (6) The conveyance of taxi passengers. (7) Authority as in above mentioned permit(s).

OP.1132767. (2) Magagula JT ID No 4509125295085. (3) District: As per permit. Postal address: 3927 Mandela Street, Tsakane, Brakpan, 1548, c/o Burman Matseng Associates, P.O. Box 9289, Johannesburg, 2000. (4) Transfer of permit, Permit No 171429/0 from Nkabinde ME ID No 4508070446081. (5) 1 x 15 passengers. (6) The conveyance of taxi passengers. (7) Authority as in above mentioned permit(s).

OP.1132768. (2) Modiga RP ID No 3909105319080. (3) District: As per permit. Postal address: 10787 New Stands, Tsakane, 1548, c/o Henk O'Connell Prokureurs, Twelfth Street, P.O. Box 3125, Springs. (4) Transfer of permit, Permit No 117564/0 from Modiga R ID No 6804215536086. (5) 1 x 15 passengers. (6) The conveyance of taxi passengers. (7) Authority as in above mentioned permit(s).

OP.1132769. (2) Mlangeni A ID No 4511145378081. (3) District: As per permit. Postal address: 15143 France Amigo Crescent, Daveyton, Extension 3, Benoni, 1520, c/o George & Associates, P.O. Box 6382, Johannesburg, 2000. (4) Transfer of permit, Permit No 107799/0 from Chiloane SM ID No 5308115675086. (5) 1 x 15 passengers. (6) The conveyance of taxi passengers. (7) Authority as in above mentioned permit(s).

OP.1132770. (2) Habanyane DT ID No 6306035333082. (3) District: As per permit. Postal address: P.O. Box 5933, Diep Kloof, 1864. (4) Transfer of permit, Permit No 135213/0 from Lebaka J ID No 4711275483087. (5) 1 x 14 passengers. (6) The conveyance of taxi passengers. (7) Authority as in above mentioned permit(s).

OP.1132771. (2) Mogashoa MD ID No 5208015787082. (3) Distrik: Xalanga. Posadres: Kamer 14, Blok B, Mamelodi Hostel, Mamelodi-Wes, 0122, p/a S Ntuli, Posbus 3876, Pretoria, 0001. (4) Wysiging van roete. (5) 1 x 9 passasiers. (6) Die vervoer van taxi passasiers. (7) *Bestaande magtiging:* (i) Vanaf Mamelodi Daghospitaal te Mamelodi-Oos na Holy Cross Kraaminrigting te Suiderberg en na Kalafong Hospitaal te Atteridgeville. (ii) Vanaf Kalafong Hospitaal na Holy Cross Kraaminrigting en na Mamelodi Hospitaal. Voertuig gestasioneer te word te Mamelodi Hospitaal. *Gewysigde magtiging:* Vanaf Mamelodi Daghospitaal na Bloedstraat Huurmotorstaanplek, Pretoria en terug.

OP.1132772. (2) Moabe ID No 4405210249089. (3) District: Alberton. Postal address: 7519 Khumalo Street, Tokoza, 1421, c/o D Monyai, P.O. Box 73, Tokoza, 1421. (4) Replacement of vehicle (10-15). (5) 1 x 15 passengers. (6) The conveyance of taxi passengers. (7) Between points within the boundaries of Tokoza and the Municipal area of Alberton.

OP.1132773. (2) Mathibela MJ ID No 5411015454089. (3) District: Pretoria. Postal address: 12 Malebye Street, Atteridgeville, 0008, c/o C Theledi, 1506 Block E, Mamelodi West, 0122. (4) Amendment of route. (5) 1 x 12 passengers. (6) The conveyance of taxi passengers. (7) *Existing authority:* Vanaf huurmotorstaanplek, hoek van Mphalane- en Maunderstraat, Atteridgeville, Distrik Pretoria, na plekke geleë binne 'n straal van 25 kilometer vanaf die huurmotorstaanplek, hoek van Mphalane en Maunderstraat, Atteridgeville, Distrik Pretoria en vanaf plekke binne 'n gebied met 'n straal van 25 kilometer vanaf genoemde huurmotorstaanplek terug na die huurmotorstaanplek, hoek van Mphalane- en Maunderstraat, Atteridgeville, Distrik Pretoria. *Amended authority:* From Denneboom Station Taxi Rank, district of Wonderboom to Marabastad Taxi Rank, district of Pretoria and return. Vehicle to be stationed at Denneboom Station Taxi Rank.

OP.1132774. (2) Masina KK ID No 3606120179081. (3) District: Germiston. Postal address: 67 Ramokonopi East, Kathlehong, 1832. (4) New application. (5) 1 x 14 passengers. (6) The conveyance of taxi passengers. (7) Between points within the Kathlehong, Germiston Magisterial district and return.

OP.1132775. (2) Njoni YP ID No 6111285481080. (3) District: Pretoria. Postal address: 14782 Mamelodi East, Mamelodi, 0122, c/o C Theledi, 1506 Block E, Mamelodi West, 0122. (4) New application. (5) 1 x 5 passengers. (6) The conveyance of taxi passengers. (7) From Denneboom Station Taxi Rank, district of Wonderboom to RDP Zone Taxi Rank, district of Wonderboom and return. Vehicle to be stationed at Denneboom Station Taxi Rank.

OP.1132776. (2) Mahlalela VS ID No 6903305259086. (3) District: Pretoria. Postal address: 849 Block C, Mamelodi West, 0122, c/o C Theledi, 1506 Block E, Mamelodi West, 0122. (4) New application. (5) 1 x 15 passengers. (6) The conveyance of taxi passengers. (7) From Denneboom Station Taxi Rank, district of Wonderboom to Wonderboom Station Taxi Rank and return. Vehicle to be stationed at Denneboom Station Taxi Rank.

OP.1132777. (2) Thobejane RJ ID No 6207065864089. (3) District: Pretoria. Postal address: 1301 Block D, Mamelodi West, 0101, c/o C Theledi, 1506 Block E, Mamelodi West, 0122. (4) New application. (5) 1 x 15 passengers. (6) The conveyance of taxi passengers. (7) From Denneboom Station Taxi Rank, district of Wonderboom to Wonderboom Station Taxi Rank and return. Vehicle to be stationed at Denneboom Station Taxi Rank.

OP.1132778. (2) Likhuleni M ID No 4704205203089. (3) District: Pretoria. Postal address: 11605 Mamelodi East, Mamelodi, 0122, c/o C Theledi, 1506 Block E, Mamelodi West, 0122. (4) New application. (5) 1 x 15 passengers. (6) The conveyance of taxi passengers. (7) From Denneboom Station Taxi Rank, district of Wonderboom to Wonderboom Station Taxi Rank, district of Wonderboom and return. Vehicle to be stationed at Denneboom Station Taxi Rank.

OP.1132779. (2) Agar C ID No 5309190100016. (3) District: Johannesburg. Postal address: 422 Albert Dickenson Street, Eldoradopark, 1812. (4) Replacement of vehicle (9-15). (5) 1 x 15 passengers. (6) The conveyance of taxi passengers. (7) From Freedom Square to points within the Magisterial district of Johannesburg and return. Vehicle to be stationed at and operated from Eldoradopark Taxi Rank. Vehicle to be stationed at and operated from Rank 72 in Fraser Street between Jeppe and Bree Streets.

OP.1132780. (2) Montsho RM ID No 5205120704085. (3) District: Pretoria. Postal address: 545 Block FF, Soshanguve, 0152. (4) New application. (5) 1 x 15 passengers. (6) The conveyance of taxi passengers. (7) From Mabopane Klipkurt to Erasmus and return.

OP.1132781. (2) Letsoalo MC ID No 6305105404088. (3) District: Johannesburg. Postal address: 45 Umfolozi Street, Rivonia, Gauteng, 2000, c/o Burman Matseng Associates, P.O. Box 9289, Johannesburg, 2000. (4) New application. (5) 1 x 15 passengers. (6) The conveyance of taxi passengers. (7) From Johannesburg to Modderfontein and return. From the corner of Handcock and Twist Street, Clarendon Place, Louis Botha and into George Avenue, R25 Modderfontein Road and return.

OP.1132782. (2) Molobela CK ID No 6306195654087. (3) District: Kempton Park. Postal address: 74 Moedi Section, Tembisa, 1632, c/o LM Mtshali Consultant, P.O. Box 1562, Tembisa, 1632. (4) Additional vehicle. (5) 1 x 15 passengers. (6) The conveyance of taxi passengers. (7) From Tembisa Esangeweni Taxi Rank to Johannesburg in Noord Street Taxi Rank No 1 and return.

OP.1132783. (2) Machaba NJ ID No 4610085417089. (3) District: Randburg. Postal address: 64-10th Avenue, Alexandra Township, Johannesburg, 2090, c/o S Moemise, 11 Waverley Court, 248 Smit Street, Braamfontein, 2017. (4) New application. (5) 1 x 15 passengers. (6) The conveyance of taxi passengers. (7) Between points within the boundaries of Alexandra Residential Area to points within the Magisterial district of Johannesburg, Sandton and Randburg. (Vehicle to be stationed at Rank 12.)

OP.1132784. (2) Simelane MP ID No 5203295530088. (3) District: Boksburg. Postal address: 16697 Mnyango Street, Marimba Gardens, Vosloorus, 1468. (4) New application. (5) 1 x 15 passengers. (6) The conveyance of taxi passengers. (7) Between points within the boundaries of Vosloorus to points situated within the Municipal boundaries of Boksburg and return.

OP.1132786. (2) Masango SL ID No 3612135175080. (3) Distrik: Wonderboom. Posadres: 16508 Mamelodi East, Mamelodi, 0122, p/a C Theledi, 1506 Block E, Mamelodi West, 0122. (4) Vervanging van voertuig (9-14). (5) 1 x 14 passasiers. (6) Die vervoer van taxi passasiers. (7) Vanaf punte binne Mamelodi woongebied, distrik Wonderboom na Denneboom Spoorwegstasie. Vanaf Denneboom Spoorwegstasie na punte binne Mamelodi woongebied, distrik Wonderboom. Voertuig gestasioneer te word te Mamelodi woongebied, distrik Wonderboom.

OP.1132787. (2) Nkosi S ID No 5708135798083. (3) District: As per permit. Postal address: 931 Block BB, Soshanguve, 0122, c/o Lucas Phangiso, 868 Block DD, Soshanguve, 0152. (4) Transfer of permit, Permit No 21639/0 from Nkosi L ID No 6409095521081. (5) 1 x 12 passengers. (6) The conveyance of taxi passengers. (7) Authority as in above mentioned permit(s).

OP.1132788. (2) Holliday EJ ID No 4005115002003. (3) District: As per permit. Postal address: P.O. Box 7823, Johannesburg, 2091. (4) Transfer of permit, Permit No 103983/3 from Holliday WA ID No 3605125029002. (5) 1 x 4 passengers. (6) The conveyance of taxi passengers. (7) Authority as in above mentioned permit(s).

OP.1132789. (2) Ntuli KL ID No 5401305590080. (3) District: As per permit. Postal address: 343 Block R, Soshanguve, 0152, c/o R Mathebula, 48 Section H, Soshanguve, 0152. (4) Transfer of permit, Permit No 2503/0 from Masombuka JS ID No 6705175335080. (5) 1 x 9 passengers. (6) The conveyance of taxi passengers. (7) Authority as in above mentioned permit(s).

OP.1132790. (2) Sikosana FH ID No 6302025740089. (3) District: Pretoria. Postal address: 524 Sarel Street, Mountain View, 0082, c/o R Mathebula, 48 Section H, Soshanguve, 0152. (4) New application. (5) 1 x 15 passengers. (6) The conveyance of taxi passengers. (7) From Belle Ombre Taxi Rank, district of Pretoria to Laudium and return to Marabastad.

OP.1132791. (2) Sithole A ID No 7209236003083. (3) District: Pretoria. Postal address: 16193 Mamelodi East, Mamelodi, 0122, c/o C Theledi, 1506 Block E, Mamelodi West, 0122. (4) New application. (5) 1 x 15 passengers. (6) The conveyance of taxi passengers. (7) From Denneboom Station Taxi Rank, district of Wonderboom to Ondersterpoort Taxi Rank, district of Wonderboom and return. Vehicle to be stationed at Denneboom Station Taxi Rank.

OP.1132792. (2) Hlatywayo MA ID No 3207025121086. (3) District: Pretoria. Postal address: 1186 Block BB, Soshanguve, 0152, c/o R Mathebula, 48 Section H, Soshanguve, 0152. (4) New application. (5) 1 x 15 passengers. (6) The conveyance of taxi passengers. (7) From Mabopane Station Taxi Rank to Belle Ombre Taxi Rank and return.

OP.1132793. (2) Mokgomogane MP ID No 4901055520089. (3) District: Pretoria. Postal address: P.O. Box 82642, Mamelodi East, Pretoria, 0101, c/o C Theledi, 1506 Block E, Mamelodi West, 0122. (4) New application. (5) 1 x 15 passengers. (6) The conveyance of taxi passengers. (7) From Denneboom Station Taxi Rank, district of Wonderboom to Ondersterpoort Taxi Rank, district of Wonderboom and return. Vehicle to be stationed at Denneboom Station Taxi Rank.

OP.1132794. (2) Get You There Shuttle & Info Service ID No 980448807. (3) District: Johannesburg. Postal address: P.O. Box 13907, Hatfield, 0028, c/o Interafrica, P.O. Box 4020, Pretoria, 0001. (4) New application. (5) 4 x

7 passengers. (6) The conveyance of taxi passengers. (7) (Shuttle Service). Between Johannesburg International Airport and Brooklyn Square (Pretoria).

OP.1132795. (2) Mshayisa ME ID No 6305085264080. (3) District: Kempton Park. Postal address: P.O. Box 1692, Tembisa, 1628. (4) New application. (5) 1 x 15 passengers. (6) The conveyance of taxi passengers. (7) From points within the boundaries of Tembisa to points within the Municipal areas of Kempton Park and return same route. Vehicle to be stationed at Kempton Park Taxi Rank.

OP.1132796. (2) Manana ZW ID No 5403155421085. (3) District: Alberton. Postal address: 633 Siluma View, Katlehong, 1832, c/o J Tsubele Consultant, 1211 Tshongweni Section, Katlehong, 1431. (4) Amendment of route. (5) 1 x 14 passengers. (6) The conveyance of taxi passengers. (7) *Existing authority:* Between points within the Municipal boundaries of Katlehong and Vosloorus. *Amended authority:* Between points within the boundaries of Katlehong and points within the Municipal area of Germiston and return.

OP.1132797. (2) Mogale MA ID No 4405295230087. (3) District: Johannesburg. Postal address: 2018 Mutubatsi Street, Mapetla, Extension 1818. (4) Replacement of vehicle (9-14). (5) 1 x 14 passengers. (6) The conveyance of taxi passengers. (7) Between points within the boundaries of Soweto.

OP.1132798. (2) Mahlango PR ID No 6806165876081. (3) District: Pretoria. Postal address: 2858 Block J, Mamelodi West, 0122, c/o C Theledi, 1506 Block E, Mamelodi West, 0122. (4) New application. (5) 1 x 15 passengers. (6) The conveyance of taxi passengers. (7) From Denneboom Station Taxi Rank, district of Wonderboom to Onderstepoort Taxi Rank, district of Wonderboom and return. Vehicle to be stationed at Denneboom Station.

OP.1132799. (2) Maila CA ID No 5402160367085. (3) District: Pretoria. Postal address: 30 Ronny Maswanganye Street, Saulsville, 0008, c/o R Mathebula, 48 Section H, Soshanguve, 0152. (4) Additional vehicle. (5) 1 x 15 passengers. (6) The conveyance of taxi passengers. (7) From Belle Ombre Taxi Rank to Van Rensburg and return to Belle Ombre Taxi Rank.

OP.1132800. (2) Mqwathi SSS ID No 6102045609086. (3) District: Pretoria. Postal address: 721 Extension 1, Mamelodi Gardens, Mamelodi, 0122, c/o C Theledi, 1506 Block E, Mamelodi West, 0122. (4) New application. (5) 1 x 15 passengers. (6) The conveyance of taxi passengers. (7) From Denneboom Taxi Rank, district of Wonderboom to Wonderboom Airport and return.

OP.1132801. (2) Nyoni A ID No 6907035745082. (3) District: Pretoria. Postal address: 563 Mahube Valley, Mamelodi East, Mamelodi, 0122, c/o C Theledi, 1506 Block E, Mamelodi West, 0122. (4) New application. (5) 1 x 5 passengers. (6) The conveyance of taxi passengers. (7) From Denneboom Station Taxi Rank, district of Wonderboom to RDP Zone Taxi Rank, district of Wonderboom and return. Vehicle to be stationed at Denneboom Station Taxi Rank.

OP.1132802. (2) Maropane MM ID No 5603215336088. (3) District: As per permit. Postal address: 7458 Block V, Mamelodi West, Mamelodi, 0122, c/o C Theledi, 1506 Block E, Mamelodi West, 0122. (4) Transfer of permit, Permit No 8608/0 from Ditshego DJ ID No 4502145449089. (5) 1 x 9 passengers. (6) The conveyance of taxi passengers. (7) Authority as in above mentioned permit(s).

OP.1132803. (2) Maeko A ID No 5702215330081. (3) District: As per permit. Postal address: 863 Unit X, Mabopane, 0190, c/o Jan Smuts, P.O. Box 9001, Pretoria, 0001. (4) Transfer of permit, Permit No 50938/1 from Rashopola GM ID No 5906165778088. (5) 1 x 13 passengers. (6) The conveyance of taxi passengers. (7) Authority as in above mentioned permit(s).

OP.1132804. (2) Padima WN ID No 7206066440088. (3) District: As per permit. Postal address: B828 Block L, Soshanguve, 0152, c/o R Mathebula, 48 Section H, Soshanguve, 0152. (4) Transfer of permit, Permit No 16857/0 from Satshane MH ID No 6804140789081. (5) 1 x 12 passengers. (6) The conveyance of taxi passengers. (7) Authority as in above mentioned permit(s).

OP.1132805. (2) Tshabalala JN ID No 6503185361083. (3) District: As per permit. Postal address: 25234 Khutsong Section, Mamelodi East, 0122, c/o C Theledi, 1506 Block E, Mamelodi West, 0122. (4) Transfer of permit, Permit No 9185/1 from Masanabo SJ ID No 2302015178088. (5) 1 x 14 passengers. (6) The conveyance of taxi passengers. (7) Authority as in above mentioned permit(s).

OP.1132806. (2) Nzimande TD ID No 5904205600081. (3) District: As per permit. Postal address: 361 Naledi, Soweto, 1868. (4) Transfer of permit (14-15), Permit No 103469/0 from Ntsibande EJ ID No 5305155320086. (5) 1 x 14 passengers. (6) The conveyance of taxi passengers. (7) Authority as in above mentioned permit(s).

OP.1132807. (2) Motha JJ ID No 5905135540081. (3) District: As per permit. Postal address: 449 Block HH, Soshanguve, 0152. (4) Transfer of permit, Permit No 33368/0 from Sebola MO ID No 4309165169088. (5) 1 x 15 passengers. (6) The conveyance of taxi passengers. (7) Authority as in above mentioned permit(s).

OP.1132808. (2) Aphane LH ID No 4403035367087. (3) District: As per permit. Postal address: 7 Gwangwa Street, Atteridgeville, 0008, c/o T Maake Consultant, P.O. Box 38, Atteridgeville, 0008. (4) Transfer of permit, Permit No 34765/2 from Mathibedi MM ID No 3506070271088. (5) 1 x 9 passengers. (6) The conveyance of taxi passengers. (7) Authority as in above mentioned permit(s).

OP.1132809. (2) Motlhamo MP ID No 4406180229085. (3) District: As per permit. Postal address: 224 Moriteng Section, Tembisa, 1628, c/o DL Maleka Consultants, Room 54/55, 24 Victory House, corner of Commissioner Street.

(4) Transfer of permit, Permit No 120210/0 from Masemene MJ ID No 5102045384087. (5) 1 x 15 passengers. (6) The conveyance of taxi passengers. (7) Authority as in above mentioned permit(s).

OP.1132810. (2) Mtsweni MJ ID No 6303115631089. (3) District: Springs. Postal address: P.O. Box 861, KwaMhlanga, 1022, c/o C Theledi, 1506 Block E, Mamelodi West, 0122. (4) New application. (5) 1 x 15 passengers. (6) The conveyance of taxi passengers. (7) From Bronkhorstspuit Taxi Rank, district of Bronkhorstspuit to Springs Taxi Rank and return. Casual trips from Bronkhorstspuit to KwaMhlanga and return.

OP.1132811. (2) Bhembé MP ID No 6012025342089. (3) District: Pretoria. Postal address: 12813 Mamelodi East, Rethabile, 0122, c/o C Theledi, 1506 Block E, Mamelodi West, 0122. (4) Amendment of route. (5) 1 x 14 passengers. (6) The conveyance of taxi passengers. (7) *Existing authority:* From Denneboom Station to Jane Furse, district of Wonderboom and back to Denneboom Station. Vehicle to be stationed at Denneboom Station. *Amended authority:* From Denneboom Taxi Rank, district of Wonderboom to Marabastad Taxi Rank and return.

JOHANNESBURG

Address to which representations must be submitted: The Secretary, Local Road Transportation Board, Private Bag X12, Johannesburg, 2000, and the respective applicant.

Adres waarheen vertoë gerig moet word: Die Sekretaris, Plaaslike Padvervoerraad, Privaatsak X12, Johannesburg, 2000, en die betrokke applikant.

Full particulars in respect of each application are open to inspection at the Local Road Transportation Board's office.

Volle besonderhede ten opsigte van elke aansoek lê ter insae by die Plaaslike Padvervoerraad se kantoor.

OP.1132288. (2) Yende VE ID No 5708105373081. (3) District: As per permit. Postal address: 33 Forie Street, Ermelo, 2351. (4) Transfer of permit, Permit No 143774/0 from Masuku MS ID No 4210235278083. (5) 1 x 12 passengers. (6) The conveyance of taxi passengers. (7) Authority as in above mentioned permit(s).

OP.1132302. (2) Teffo MF ID No 4802045242083. (3) District: Pretoria. Postal address: 12930 Mamelodi East, Mamelodi, 0122, c/o C Theledi, 1506 Block E, Mamelodi West, 0122. (4) Amendment of route. (5) 1 x 13 passengers. (6) The conveyance of taxi passengers. (7) *Existing authority:* From Denneboom Railway Station situated in Mamelodi, district Wonderboom to the Taxi Rank at Noord Street, Johannesburg, district Johannesburg along the following route: *Forward journey:* Tsamaya Road; Waltloo Road; Chrysler Street; Simon Vermooten Street; N4 turn-off to N4; N1; Houghton Drive; St. Andrew Street; Golf Street; Louis Botha Road; Willie Street; Clarendon Road; Klein Street; across Smith Street to King Goerge Street; Noord Street. *Return journey:* Noord Street; Klein Street; Von Wielligh Street; Jeppe Street; Sauer Street; Queen Elizabeth Road; Betha Road; Jan Smuts Avenue; M1 turn-off to M1 to N1; N4; Simon Vermooten Street; Chrysler Road, Waltloo Road; Tsamaya Road. Vehicle to be stationed at Denneboom Railway Station, situated in Mamelodi, district Wonderboom. *Amended authority:* From Denneboom Station Taxi Rank, district of Wonderboom to Elandorspark Taxi Rank, district of Pretoria and return. Vehicle to be stationed at Denneboom Station Taxi Rank.

OP.1132325. (2) Kekana NJ ID No 4502255295082. (3) District: Pretoria. Postal address: 27 Bophirima Street, Saulsville, 0125, c/o MJ Moagi, 4439 Zone 4, GaRankuwa, 0208. (4) Replacement of vehicle (9-5). (5) 1 x 9 passengers. (6) The conveyance of taxi passengers. (7) Within a radius of 35 (thirty-five) kilometres from Saulsville, district Pretoria.

OP.1132336. (2) Temba JA ID No 5211025522085. (3) District: As per permit. Postal address: 273 Umnonjane Section, Tembisa, 1628, c/o Whisky Consultant, 6th Floor, Merchandise Centre, 90 Nugget Street, Johannesburg, 2001. (4) Transfer of permit, Permit No 136198/0 from Tsholo PR ID No 5909085482088. (5) 1 x 15 passengers. (6) The conveyance of taxi passengers. (7) Authority as in above mentioned permit(s).

OP.1132388. (2) Mosoane ME ID No 6810065597086. (3) District: Wonderboom. Postal address: 14284 Mamelodi, Mamelodi East, 0122, c/o P Magane, 5698 Section Q, Mamelodi West, 0122. (4) Increase of passengers (9-14). (5) 1 x 9 passengers. (6) The conveyance of taxi passengers. (7) From Mamelodi East Taxi Rank to the Bloed Street Taxi Rank in Pretoria and return.

OP.1132400. (2) Dimmock MR ID No 6409060416085. (3) District: As per permit. Postal address: 406 Polwin Court, 268 Bosman Street, Pretoria, 0002. (4) Transfer of permit (12-53), Permit No 10766/0 from Dimmock BB ID No 3905125252087. (5) 1 x 12 passengers. (6) The conveyance of taxi passengers. (7) Authority as in above mentioned permit(s).

OP.1132405. (2) Mbokazi MW ID No 5411075532089. (3) District: Boksburg. Postal address: 2341 Maseko Street, Vosloorus, Boksburg, 1468, c/o Oskar Taxi Permits, P.O. Box 7, KwaThema, 1563. (4) New application. (5) 1 x 15 passengers. (6) The conveyance of taxi passengers. (7) From Vosloorus residential area to Boksburg and return.

OP.1132500. (2) Baby Cabs CC ID No CK970860723. (3) District: Pretoria. Postal address: Office 747, City Centre Building, 272 Pretorius Street, Pretoria, 0002. (4) New application. (5) 99 x 4 passengers. (6) The conveyance of taxi passengers. (7) Between points within the boundaries of Pretoria and casual trips within the boundaries of the Republic of South Africa.

OP.1132687. (2) Mohlohlo MS ID No 5010205620085. (3) District: As per permit. Postal address: 595 Monise Section, Katlehong, Germiston, 1832, c/o Elijah Mphake Consultant, 4069 Zone 3, Diepkloof, 1864. (4) Transfer of

permit (14-15), Permit No 128762/1 from Ngubeni BZ ID No 6311295524081. (5) 1 x 14 passengers. (6) The conveyance of taxi passengers. (7) Authority as in above mentioned permit(s).

OP.1132688. (2) Makhubo KJ ID No 5611015766081. (3) District: As per permit. Postal address: 2376 Block GG, Soshanguve, 0142. (4) Transfer of permit, Permit No 24081/0 from Ndebele L ID No 5709125555087. (5) 1 x 14 passengers. (6) The conveyance of taxi passengers. (7) Authority as in above mentioned permit(s).

OP.1132689. (2) Monjelele OM ID No 6903215512087. (3) District: As per permit. Postal address: 2217 Block L, Soshanguve, 0152, c/o Jan Smuts, P.O. Box 9001, Pretoria, 0001. (4) Transfer of permit, Permit No 5330/0 from Sethole BJ ID No 4609055371086. (5) 1 x 14 passengers. (6) The conveyance of taxi passengers. (7) Authority as in above mentioned permit(s).

OP.1132690. (2) Mokwana MW ID No 5604145342089. (3) District: As per permit. Postal address: 432 Block HH, Soshanguve, 0152, c/o Ben Sibanyoni, 1028 Block "F", Soshanguve, 0152. (4) Transfer of permit, Permit No 44105/3 from Lephoto DJ ID No 6012055738081. (5) 1 x 15 passengers. (6) The conveyance of taxi passengers. (7) Authority as in above mentioned permit(s).

OP.1132691. (2) Kabinde MA ID No 5502195468087. (3) District: As per permit. Postal address: 21577 Extension 3, Mamelodi East, Mamelodi, 0122, c/o C Theledi, 1506 Block E, Mamelodi West, 0122. (4) Transfer of permit (9-15), Permit No 19119/0 from Lekhuleni GB ID No 5802185822081. (5) 1 x 9 passengers. (6) The conveyance of taxi passengers. (7) Authority as in above mentioned permit(s).

OP.1132692. (2) Mabusela VE ID No 5707150716087. (3) District: As per permit. Postal address: 11770 Extension 2, KwaThema, 1563, c/o Rose Consultants, 803 Zone 3, Meadowlands, 1864. (4) Transfer of permit, Permit No 113049/2 from Mabusela MJ ID No 5606175265080. (5) 1 x 15 passengers. (6) The conveyance of taxi passengers. (7) Authority as in above mentioned permit(s).

OP.1132693. (2) Matlala BP ID No 3501025331087. (3) District: As per permit. Postal address: P.O. Box 503, Rosslyn, 0100. (4) Transfer of permit, Permit No 17238/3 from Mabena J ID No 6908275337085. (5) 1 x 15 passengers. (6) The conveyance of taxi passengers. (7) Authority as in above mentioned permit(s).

OP.1132694. (2) Masina SJ ID No 6107105373085. (3) District: As per permit. Postal address: 1117 Block "H", Soshanguve, 0152, c/o Lucas Phangiso, 868 Block DD, Soshanguve, 0152. (4) Transfer of permit, Permit No 16722/1 from Ngoma MJ ID No 5406205470085. (5) 1 x 15 passengers. (6) The conveyance of taxi passengers. (7) Authority as in above mentioned permit(s).

OP.1132695. (2) Radebe F ID No 6012235887089. (3) District: As per permit. Postal address: 293 Mofolo Village, Dube, Soweto, 1852, c/o Rose Consultants, 803 Zone 3, Meadowlands, 1864. (4) Transfer of permit (9-10), Permit No 103574/0 from Radebe TA ID No 5706205281089. (5) 1 x 9 passengers. (6) The conveyance of taxi passengers. (7) Authority as in above mentioned permit(s).

OP.1132696. (2) Mabusela VE ID No 5707150716087. (3) District: As per permit. Postal address: 11770 Extension 2, KwaThema, 1563, c/o Rose Consultants, 803 Zone 3, Meadowlands, 1864. (4) Transfer of permit (14-15), Permit No 110877/2 from Mabusela MJ ID No 5606175265080. (5) 1 x 14 passengers. (6) The conveyance of taxi passengers. (7) Authority as in above mentioned permit(s).

OP.1132697. (2) Mamogale MV ID No 5006165780083. (3) District: Krugersdorp. Postal address: 6557 Mahlangu Street, Kagiso 2, Krugersdorp, 1740, c/o I Gumede Consultant, P.O. Box 249, Kagiso 2, 1744. (4) Replacement of vehicle. (5) 1 x 15 passengers. (6) The conveyance of taxi passengers. (7) Within the Municipal area of Krugersdorp.

OP.1132698. (2) Sekete SD ID No 6005025449086. (3) District: Johannesburg. Postal address: 264 Zone 3, Meadowlands, Iketo, 1852. (4) Replacement of vehicle. (5) 1 x 10 passengers. (6) The conveyance of taxi passengers. (7) Between points within the boundaries of Soweto.

OP.1132699. (2) Sithole BG ID No 5310315521086. (3) District: Bronkhorstspuit. Postal address: 11428 Mamelodi West, Mamelodi, 0122, c/o R Mathebula, 48 Section H, Soshanguve, 0152. (4) Change of particulars. (5) 1 x 8 passengers. (6) The conveyance of taxi passengers. (7) *Existing authority:* From Witpoort 551, district Bronkhorstspuit to places situated within a radius of 30 (thirty) kilometres from Witpoort 551, excluding the Municipal area of Pretoria and also from places within an area with a radius of 30 (thirty) kilometres from Witpoort 551, district of Bronkhorstspuit to Witpoort 551, district of Bronkhorstspuit. (Vehicle to be stationed at Witpoort 551.) *Proposed route:* From Denneboom Taxi Rank, district of Wonderboom to Prinsloo Taxi Rank and return.

OP.1132700. (2) Selolo MJ ID No 3803280219084. (3) District: Pretoria. Postal address: 1592 Ntsu Street, Mamelodi Gardens, 0122, c/o C Theledi, 1506 Block E, Mamelodi West, 0122. (4) Change of particulars. (5) 1 x 9 passengers. (6) The conveyance of taxi passengers. (7) *Existing authority:* From Belle Ombre Taxi Rank, district Pretoria to Hammanskraal and Skilpadfontein Taxi Rank, district Wonderboom and return to Belle Ombre Taxi Rank, district Pretoria. Subject to the condition that no passengers are picked up or off-loaded en route. *Amended authority:* From Denneboom Station Taxi Rank, district of Wonderboom to Marabastad Taxi Rank, district of Pretoria and return. Vehicle to be stationed at Denneboom Station Taxi Rank.

OP.1132701. (2) Mhlongo HM ID No 6410075462080. (3) District: Kempton Park. Postal address: 23 Endulwini Section, Tembisa, 1632, c/o LM Mtshali Consultant, P.O. Box 1562, Tembisa, 1632. (4) New application. (5) 1 x 15 passengers. (6) The conveyance of taxi passengers. (7) From Tembisa, Esangweni Taxi Rank to Johannesburg, into Noord Street Taxi Rank No 1 and return.

OP.1132702. (2) Kruger JC ID No 4903175055087. (3) District: Pretoria. Postal address: P.O. Box 31103,

Totiusdal, 0134. (4) New application. (5) 1 x 10 passengers. (6) The conveyance of tourists. (7) From points within a radius of 150 km from Johannesburg International Airport to points within the Republic of South Africa and return.

OP.1132703. (2) Makhobo MJ ID No 5811225833081. (3) District: Oberholzer. Postal address: 1013 Khutsong, Khutsong, Carletonville, 2500. (4) New application. (5) 1 x 14 passengers. (6) The conveyance of taxi passengers. (7) From Carletonville Taxi Rank to Van Rooyen, district Wepener and back. Vehicle to be stationed at Carletonville Taxi Rank, district Oberholzer.

OP.1132704. (2) Likhuleni M ID No 4704205203089. (3) District: Pretoria. Postal address: 11605 Mamelodi East, Mamelodi, 0122, c/o R Mathebula, 48 Section H, Soshanguve, 0152. (4) New application. (5) 1 x 14 passengers. (6) The conveyance of taxi passengers. (7) From Denneboom Taxi Rank to Prinsloo and return to Denneboom.

OP.1132705. (2) Likhuleni M ID No 4704205203089. (3) District: Pretoria. Postal address: 11605 Mamelodi East, Mamelodi, 0122, c/o R Mathebula, 48 Section H, Soshanguve, 0152. (4) New application. (5) 1 x 15 passengers. (6) The conveyance of taxi passengers. (7) From Denneboom Taxi Rank to Marabastad and return.

OP.1132706. (2) Likhuleni M ID No 4704205203089. (3) District: Pretoria. Postal address: 11605 Mamelodi East, Mamelodi, 0122, c/o R Mathebula, 48 Section H, Soshanguve, 0152. (4) New application. (5) 1 x 14 passengers. (6) The conveyance of taxi passengers. (7) From Denneboom Taxi Rank to Prinsloo Taxi Rank and return.

OP.1132707. (2) Mapumulo Z ID No 4810065263087. (3) District: Boksburg. Postal address: 10 Block O, Besotweni Hostel, Vosloorus, 1475, c/o George & Associates, P.O. Box 6382, Johannesburg, 2000. (4) New application. (5) 1 x 15 passengers. (6) The conveyance of taxi passengers. (7) From Somhlolo Taxi Rank, Vosloorus, to Dunswart Station Taxi Rank and return.

OP.1132708. (2) Mahlangu BD ID No 3704065207080. (3) District: Kempton Park. Postal address: 467 Mangweni Section, Tembisa, 1628, c/o Oskar Taxi Permits, P.O. Box 7, KwaThema, 1563. (4) New application. (5) 1 x 14 passengers. (6) The conveyance of taxi passengers. (7) From points within Tembisa to Kempton Park and return.

OP.1132729. (2) Motubatse MS ID No 6001055344081. (3) District: Pretoria. Postal address: 30 Romolongoane Street, Saulsville, 0125, c/o G le Roux, 6 Mashaba Street, Atteridgeville, 0008. (4) Replacement of vehicle (8-15). (5) 1 x 15 passengers. (6) The conveyance of taxi passengers. (7) Within the boundaries of Atteridgeville/Saulsville residential area, district Pretoria. Vehicle to be stationed at Atteridgeville Railway Station, district Pretoria.

OP.1132730. (2) Simelane JP ID No 5308075403081. (3) District: Benoni. Postal address: 10176 Barwa Street, Daveyton, Benoni, 1507. (4) Replacement of vehicle. (5) 1 x 15 passengers. (6) The conveyance of taxi passengers. (7) Between points within the Magisterial District of Benoni. Vehicle to be stationed from 10176 Barwa Street, Daveyton.

OP.1132731. (2) Holworthy KH ID No 4503075154087. (3) District: Pretoria. Postal address: 273 January Avenue, Eersterus, Pretoria, 0022, c/o C Theledi, 1506 Block E, Mamelodi West, 0122. (4) Amendment of route. (5) 1 x 15 passengers. (6) The conveyance of taxi passengers. (7) *Existing authority:* From Eersterus Post Office to Laudium and return. From Eersterus to points within the Municipal area of Pretoria and return. *Amended authority:* From Denneboom Station Taxi Rank, district of Wonderboom to Marabastad Taxi Rank, district of Pretoria and return. Vehicle to be stationed at Denneboom Station Taxi Rank.

OP.1132732. (2) Masemula NV ID No 5705165310086. (3) District: Brakpan. Postal address: P.O. Box 471, Brakpan, 1543. (4) New application. (5) 1 x 4 passengers. (6) The conveyance of taxi passengers. (7) (1) Between points situated within the Magisterial District of Brakpan. (2) *On casual trips:* Operating from points situated within Brakpan to places situated in Springs, Benoni, Boksburg, Germiston and return.

OP.1132733. (2) Maweng ZP ID No 6612230633089. (3) District: Brakpan. Postal address: P.O. Box 4052, Dalpark, Brakpan, 1543. (4) New application. (5) 1 x 4 passengers. (6) The conveyance of taxi passengers. (7) (1) Between points situated within the Magisterial District of Brakpan. (2) *On casual trips:* Operating from points situated within Brakpan to places situated in Springs, Benoni, Boksburg, Germiston and return.

OP.1132734. (2) Nxumalo MM ID No 3610145163088. (3) District: Alberton. Postal address: 6313 Moremi Street, Tokoza, 1426, c/o D Monyai, P.O. Box 73, Tokoza, 1421. (4) New application. (5) 1 x 15 passengers. (6) The conveyance of taxi passengers. (7) Between points within the boundaries of Tokoza and the Municipal area of Alberton and return.

OP.1132735. (2) Mabuza A ID No 5212225702089. (3) District: Roodepoort. Postal address: 7800 Mbolekwa Street, Extension 2, Dobsonville, 1865, c/o Jane Tsoaela, 1925 Protea North, Tshiawelo, 1818. (4) Additional vehicle. (5) 1 x 15 passengers. (6) The conveyance of taxi passengers. (7) Between points within the boundaries of Dobsonville and points within the Municipal area of Roodepoort.

OP.1132736. (2) Magula AS ID No 5809250779088. (3) District: As per permit. Postal address: 27-14th Avenue, Alexandra, Gauteng, 2090, c/o Burman Matseng Associates, P.O. Box 9289, Johannesburg, 2000. (4) Transfer of permit (15-14), Permit No 157147/1 from Tshabalala MS ID No 5401240739081. (5) 1 x 14 passengers. (6) The conveyance of taxi passengers. (7) Authority as in above mentioned permit(s).

OP.1132737. (2) Symons BG ID No 6307235141085. (3) District: As per permit. Postal address: 184 Breede Street, Riverlea, Johannesburg, 2093, c/o Winmod Consultants, P.O. Box 7231, Johannesburg, 2000. (4) Transfer of permit, Permit No 142128/1 from Cloete JE ID No 4312300073017. (5) 1 x 15 passengers. (6) The conveyance of taxi passengers. (7) Authority as in above mentioned permit(s).

OP.1132738. (2) Mosea BE ID No 5605175264085. (3) District: As per permit. Postal address: 190C White City, Jabavu, Soweto, 1864, c/o Martin Matli Consultant, Zone 6, Diepkloof, 1864. (4) Transfer of permit (14-15), Permit

No 114315/0 from Vilakazi MA ID No 4101295397089. (5) 1 x 14 passengers. (6) The conveyance of taxi passengers. (7) Authority as in above mentioned permit(s).

OP.1132739. (2) Macomo SE ID No 6301019329180. (3) District: As per permit. Postal address: 701 Bekkersdal Location, Westonaria, 1779, c/o Molapi Consultant, 2998 Dlamini Street, Bekkersdal, 1779. (4) Transfer of permit, Permit No 144462/1 from Dlamini MP ID No 4906205809086. (5) 1 x 15 passengers. (6) The conveyance of taxi passengers. (7) Authority as in above mentioned permit(s).

OP.1132740. (2) Ruiters SE ID No 7807255138084. (3) District: As per permit. Postal address: 955 Butch Janes Street, Reigerpark, Boksburg, 1459. (4) Transfer of permit, Permit No 154495/0 from Haas SA ID No 6108265262084. (5) 1 x 15 passengers. (6) The conveyance of taxi passengers. (7) Authority as in above mentioned permit(s).

OP.1132741. (2) Luthuli G ID No 5808180841083. (3) District: As per permit. Postal address: 2885 Mbatha Street, Rockville, P.O. Mohoka, Soweto, 1818, c/o S Moemise, 11 Waverley Court, 248 Smit Street, Braamfontein, 2017. (4) Transfer of permit, Permit No 119698/0 from Luthuli H ID No 4612025514082. (5) 1 x 15 passengers. (6) The conveyance of taxi passengers. (7) Authority as in above mentioned permit(s).

OP.1132743. (2) Luthuli G ID No 5808180841083. (3) District: As per permit. Postal address: 2885 Mbatha Street, Rockville, P.O. Mohoka, Soweto, 1818, c/o S Moemise, 11 Waverley Court, 248 Smit Street, Braamfontein, 2017. (4) Transfer of permit, Permit No 112472/0 from Luthuli H ID No 4612025514082. (5) 1 x 15 passengers. (6) The conveyance of taxi passengers. (7) Authority as in above mentioned permit(s).

OP.1132746. (2) Seahloli M ID No 6807265311086. (3) District: As per permit. Postal address: 1979 Moletsane, KwaXuma, 1868, c/o Oskar Taxi Permits, P.O. Box 7, KwaThema, 1563. (4) Transfer of permit, Permit No 124527/0 from Moleko MJ ID No 5802175460082. (5) 1 x 12 passengers. (6) The conveyance of taxi passengers. (7) Authority as in above mentioned permit(s).

OP.1132747. (2) Ngobeni D ID No 4212245586083. (3) District: As per permit. Postal address: 252 Mosehle Street, Atteridgeville, 0008, c/o T Maake Consultant, P.O. Box 38, Atteridgeville, 0008. (4) Transfer of permit, Permit No 184498/0 from Mashigo MD ID No 4504275442082. (5) 1 x 14 passengers. (6) The conveyance of taxi passengers. (7) Authority as in above mentioned permit(s).

OP.1132748. (2) Mametse KS ID No 5003165839084. (3) District: As per permit. Postal address: 1367 Block C, Mabopane, 0100, c/o Jan Smuts, P.O. Box 9001, Pretoria, 0001. (4) Transfer of permit, Permit No 39177/0 from Mabye HL ID No 4808065626089. (5) 1 x 0 passengers. (6) The conveyance of taxi passengers. (7) Authority as in above mentioned permit(s).

OP.1132749. (2) Skhosana TJ ID No 6110245406088. (3) District: As per permit. Postal address: 433 Terry Avenue, Eesterus, Pretoria, 0022, c/o R Mathebula, 48 Section H, Soshanguve, 0152. (4) Transfer of permit, Permit No 7102/0 from Ditsego MR ID No 4902035676082. (5) 1 x 15 passengers. (6) The conveyance of taxi passengers. (7) Authority as in above mentioned permit(s).

OP.1132750. (2) Mokoena MW ID No 3810220315088. (3) District: As per permit. Postal address: 2740 Temba, 0407. (4) Transfer of permit, Permit No 35033/0 from Vilakazi MW ID No 5809165401083. (5) 1 x 15 passengers. (6) The conveyance of taxi passengers. (7) Authority as in above mentioned permit(s).

OP.1132751. (2) Minnaar FOM ID No 6109185225086. (3) District: As per permit. Postal address: 32 Wagenaar Street, Davidsonville, Roodepoort, 1725. (4) Transfer of permit, Permit No 116634/0 from Steyn P ID No 6502185079083. (5) 1 x 15 passengers. (6) The conveyance of taxi passengers. (7) Authority as in above mentioned permit(s).

OP.1132752. (2) Magwaza AA ID No 5612025761088. (3) District: As per permit. Postal address: Box 58, Welbekend, 1517, c/o S Ntuli, P.O. Box 3876, Pretoria, 0001. (4) Transfer of permit (12-14), Permit No 13122/0 from Selema DB ID No 3008085222081. (5) 1 x 12 passengers. (6) The conveyance of taxi passengers. (7) Authority as in above mentioned permit(s).

OP.1132753. (2) Magwaza AA ID No 5612025761088. (3) District: As per permit. Postal address: Box 58, Welbekend, 1517, c/o S Ntuli, P.O. Box 3876, Pretoria, 0001. (4) Transfer of permit, Permit No 30071/0 from Mabena IB ID No 5605195731089. (5) 1 x 0 passengers. (6) The conveyance of taxi passengers. (7) Authority as in above mentioned permit(s).

OP.1132754. (2) Booi PA ID No 5404285548086. (3) District: As per permit. Postal address: 2469 Dabulamanzi Street, Kagiso 2, Krugersdorp, 1744, c/o I Gumede Consultant, P.O. Box 249, Kagiso 2, 1744. (4) Transfer of permit, Permit No 106905/0 from Gamedza ZJ ID No 6102075634087. (5) 1 x 10 passengers. (6) The conveyance of taxi passengers. (7) Authority as in above mentioned permit(s).

OP.1132755. (2) Sindane MJ ID No 5210085402089. (3) District: As per permit. Postal address: 1809 Zone 1, GaRankuwa, 0208. (4) Transfer of permit, Permit No 38177/0 from Lepule TG ID No 5104125678081. (5) 1 x 15 passengers. (6) The conveyance of taxi passengers. (7) Authority as in above mentioned permit(s).

OP.1132756. (2) Sebothoma PJ ID No 5807120722080. (3) District: As per permit. Postal address: 2254 Block G, Mamelodi West, Mamelodi, 0122, c/o C Theledi, 1506 Block E, Mamelodi West, 0122. (4) Transfer of permit, Permit No 24291/0 from Sebothoma MC ID No 5201105847080. (5) 1 x 14 passengers. (6) The conveyance of taxi passengers. (7) Authority as in above mentioned permit(s).

OP.1132760. (2) Willoughby B ID No 5311035098082. (3) District: As per permit. Postal address: 391 Warries Street, Eersterus, Pretoria, 0022. (4) Transfer of permit, Permit No 44087/0 from September JB ID No

4809195142088. (5) 1 x 12 passengers. (6) The conveyance of taxi passengers. (7) Authority as in above mentioned permit(s).

OP.1132761. (2) Nomda TE ID No 5705165866087. (3) District: As per permit. Postal address: 1500A Zola North, P.O. KwaXuma, Soweto, 1868, c/o George & Associates, P.O. Box 6382, Johannesburg, 2000. (4) Transfer of permit, Permit No 124547/1 from Mvubelo PV ID No 4109035405088. (5) 1 x 4 passengers. (6) The conveyance of taxi passengers. (7) Authority as in above mentioned permit(s).

OP.1132764. (2) Mlangeni A ID No 4511145378081. (3) District: As per permit. Postal address: 15143 France Amigo Crescent, Daveyton Extension 3, Benoni, 1520, c/o George & Associates, P.O. Box 6382, Johannesburg, 2000. (4) Transfer of permit, Permit No 132737/0 from Chiloane SM ID No 5308115675086. (5) 1 x 15 passengers. (6) The conveyance of taxi passengers. (7) Authority as in above mentioned permit(s).

OP.1132766. (2) Chauke BJ ID No 4602205418089. (3) District: As per permit. Postal address: 622 Block BB, Soshanguve, 0152, c/o S Phalane, P.O. Box 97113, Pressas, 0114. (4) Transfer of permit (13-15), Permit No 14464/0 from Netsuozze RJ ID No 3411145148082. (5) 1 x 13 passengers. (6) The conveyance of taxi passengers. (7) Authority as in above mentioned permit(s).

OP.1132767. (2) Magagula JT ID No 4509125295085. (3) District: As per permit. Postal address: 3927 Mandela Street, Tsakane, Brakpan, 1548, c/o Burman Matseng Associates, P.O. Box 9289, Johannesburg, 2000. (4) Transfer of permit, Permit No 171429/0 from Nkabinde ME ID No 4508070446081. (5) 1 x 15 passengers. (6) The conveyance of taxi passengers. (7) Authority as in above mentioned permit(s).

OP.1132768. (2) Modiga RP ID No 3909105319080. (3) District: As per permit. Postal address: 10787 New Stands, Tsakane, 1548, c/o Henk O'Connell Prokureurs, P.O. Box 3125, Twelfth Street, Springs. (4) Transfer of permit, Permit No 117564/0 from Modiga R ID No 6804215536086. (5) 1 x 15 passengers. (6) The conveyance of taxi passengers. (7) Authority as in above mentioned permit(s).

OP.1132769. (2) Mlangeni A ID No 4511145378081. (3) District: As per permit. Postal address: 15143 France Amigo Crescent, Daveyton Extension 3, Benoni, 1520, c/o George & Associates, P.O. Box 6382, Johannesburg, 2000. (4) Transfer of permit, Permit No 107799/0 from Chiloane SM ID No 5308115675086. (5) 1 x 15 passengers. (6) The conveyance of taxi passengers. (7) Authority as in above mentioned permit(s).

OP.1132770. (2) Habanyane DT ID No 6306035333082. (3) District: As per permit. Postal address: P.O. Box 5933, Diepkloof, 1864. (4) Transfer of permit, Permit No 135213/0 from Lebaka J ID No 4711275483087. (5) 1 x 14 passengers. (6) The conveyance of taxi passengers. (7) Authority as in above mentioned permit(s).

OP.1132771. (2) Mogashoa MD ID No 5208015787082. (3) District: Xalanga. Postal address: Room 14, Block B, Mamelodi Hostel, Mamelodi West, 0122, c/o S Ntuli, P.O. Box 3876, Pretoria, 0001. (4) Change of particulars. (5) 1 x 9 passengers. (6) The conveyance of taxi passengers. (7) *Bestaande magtiging:* (i) Vanaf Mamelodi Daghospitaal te Mamelodi-Oos na Holy Cross Kraaminrigting te Suiderberg en na Kalafong Hospitaal te Atteridgeville. (ii) Vanaf Kalafong Hospitaal na Holy Cross Kraaminrigting en na Mamelodi Hospitaal. Voertuig gestasioneer te word te Mamelodi Hospitaal. *Punt na punt:* Vanaf Mamelodi Daghospitaal na Bloedstraat Huurmotorstaanplek, Pretoria en terug.

OP.1132772. (2) Moabe ID No 4405210249089. (3) District: Alberton. Postal address: 7519 Khumalo Street, Tokoza, 1421, c/o D Monyai, P.O. Box 73, Tokoza, 1421. (4) Replacement of vehicle. (5) 1 x 15 passengers. (6) The conveyance of taxi passengers. (7) Between points within the boundaries of Tokoza and the Municipal area of Alberton.

OP.1132773. (2) Mathibela MJ ID No 5411015454089. (3) District: Pretoria. Postal address: 12 Malebye Street, Atteridgeville, 0008, c/o C Theledi, 1506 Block E, Mamelodi West, 0122. (4) Change of particulars. (5) 1 x 12 passengers. (6) The conveyance of taxi passengers. (7) *Existing authority:* Vanaf Huurmotorstaanplek, hoek van Mphalane- en Maunderstraat, Atteridgeville, distrik Pretoria, na plekke geleë binne 'n straal van 25 km vanaf die Huurmotorstaanplek, hoek van Mphalane- en Maunderstraat, Atteridgeville, distrik Pretoria en vanaf plekke binne 'n gebied met 'n straal van 25 km vanaf genoemde huurmotorstaanplek terug na die Huurmotorstaanplek, hoek van Mphalane- en Maunderstraat, Atteridgeville, distrik Pretoria. *Amended authority:* From Denneboom Station Taxi Rank, district of Wonderboom to Marabastad Taxi Rank, district of Pretoria and return. Vehicle to be stationed at Denneboom Station Taxi Rank.

OP.1132774. (2) Masina KK ID No 3606120179081. (3) District: Germiston. Postal address: 67 Ramokonopi East, Kathlehong, 1832. (4) New application. (5) 1 x 14 passengers. (6) The conveyance of taxi passengers. (7) Between points within the Katlehong, Germiston Magisterial District and return.

OP.1132775. (2) Njoni YP ID No 6111285481080. (3) District: Pretoria. Postal address: 14782 Mamelodi East, Mamelodi, 0122, c/o C Theledi, 1506 Block E, Mamelodi West, 0122. (4) New application. (5) 1 x 5 passengers. (6) The conveyance of taxi passengers. (7) From Denneboom Station Taxi Rank, district of Wonderboom to RDP Zone Taxi Rank, district of Wonderboom and return. Vehicle to be stationed at Denneboom Station Taxi Rank.

OP.1132776. (2) Mahlalela VS ID No 6903305259086. (3) District: Pretoria. Postal address: 849 Block C, Mamelodi West, 0122, c/o C Theledi, 1506 Block E, Mamelodi West, 0122. (4) New application. (5) 1 x 15 passengers. (6) The conveyance of taxi passengers. (7) From Denneboom Station Taxi Rank, district of Wonderboom to Wonderboom Station Taxi Rank and return. Vehicle to be stationed at Denneboom Station Taxi Rank.

OP.1132777. (2) Thobejane RJ ID No 6207065864089. (3) District: Pretoria. Postal address: 1301 Block D, Mamelodi West, 0101, c/o C Theledi, 1506 Block E, Mamelodi West, 0122. (4) New application. (5) 1 x 15

passengers. (6) The conveyance of taxi passengers. (7) From Denneboom Station Taxi Rank, district of Wonderboom to Wonderboom Station Taxi Rank and return. Vehicle to be stationed at Denneboom Station Taxi Rank.

OP.1132778. (2) Likhuleni M ID No 4704205203089. (3) District: Pretoria. Postal address: 11605 Mamelodi East, Mamelodi, 0122, c/o C Theledi, 1506 Block E, Mamelodi West, 0122. (4) New application. (5) 1 x 15 passengers. (6) The conveyance of taxi passengers. (7) From Denneboom Station Taxi Rank, district of Wonderboom to Wonderboom Station Taxi Rank, district of Wonderboom and return. Vehicle to be stationed at Denneboom Station Taxi Rank.

OP.1132779. (2) Agar C ID No 5309190100016. (3) District: Johannesburg. Postal address: 422 Albert Dickenson Street, Eldoradopark, 1812. (4) Replacement of vehicle. (5) 1 x 15 passengers. (6) The conveyance of taxi passengers. (7) From Freedom Square to points within the Magisterial District of Johannesburg and return. Vehicle to be stationed at and operated from Eldoradopark Taxi Rank. Vehicle to be stationed at and operated from Rank 72 in Fraser Street, between Jeppe and Bree Streets.

OP.1132780. (2) Montsho RM ID No 5205120704085. (3) District: Pretoria. Postal address: 545 Block FF, Soshanguve, 0152. (4) New application. (5) 1 x 15 passengers. (6) The conveyance of taxi passengers. (7) From Mabopane, Klipkurt to Erasmus and return.

OP.1132781. (2) Letsoalo MC ID No 6305105404088. (3) District: Johannesburg. Postal address: 45 Umfolozi Street, Rivonia, Gauteng, 2128, c/o Burman Matseng Associates, P.O. Box 9289, Johannesburg, 2000. (4) New application. (5) 1 x 15 passengers. (6) The conveyance of taxi passengers. (7) From Johannesburg to Modderfontein and return. From the corner of Handcock and Twist Streets, Clarendon Place, Louis Botha and into George Avenue, R25, Modderfontein Road and return.

OP.1132782. (2) Molobela CK ID No 6306195654087. (3) District: Kempton Park. Postal address: 74 Moedi Section, Tembisa, 1632, c/o LM Mtshali Consultant, P.O. Box 1562, Tembisa, 1632. (4) Additional vehicle. (5) 1 x 15 passengers. (6) The conveyance of taxi passengers. (7) From Tembisa, Esangweni Taxi Rank to Johannesburg in Noord Street Taxi Rank No 1 and return.

OP.1132783. (2) Machaba NJ ID No 4610085417089. (3) District: Randburg. Postal address: 64-10th Avenue, Alexandra Township, Johannesburg, 2090, c/o S Moemise, 11 Waverley Court, 248 Smit Street, Braamfontein, 2017. (4) New application. (5) 1 x 15 passengers. (6) The conveyance of taxi passengers. (7) Between points within the boundaries of Alexandra residential area to points within the Magisterial Districts of Johannesburg, Sandton and Randburg. (Vehicle to be stationed at Rank 12.)

OP.1132784. (2) Simelane MP ID No 5203295530088. (3) District: Boksburg. Postal address: 16697 Mnyango Street, Marimba Gardens, Vosloorus, 1468. (4) New application. (5) 1 x 15 passengers. (6) The conveyance of taxi passengers. (7) Between points within the boundaries of Vosloorus to points situated within the Municipal boundaries of Boksburg and return.

OP.1132786. (2) Masango SL ID No 3612135175080. (3) District: Wonderboom. Postal address: 16508 Mamelodi East, Mamelodi, 0122, c/o C Theledi, 1506 Block E, Mamelodi West, 0122. (4) Replacement of vehicle. (5) 1 x 14 passengers. (6) The conveyance of taxi passengers. (7) From points within Mamelodi residential area, district Wonderboom to Denneboom Railway Station. From Denneboom Railway Station to points within Mamelodi residential area, district Wonderboom. Vehicle to be stationed at Mamelodi residential area, district Wonderboom.

OP.1132787. (2) Nkosi S ID No 5708135798083. (3) District: As per permit. Postal address: 931 Block BB, Soshanguve, 0122, c/o Lucas Phangiso, 868 Block DD, Soshanguve, 0152. (4) Transfer of permit, Permit No 21639/0 from Nkosi L ID No 6409095521081. (5) 1 x 12 passengers. (6) The conveyance of taxi passengers. (7) Authority as in above mentioned permit(s).

OP.1132788. (2) Holliday EJ ID No 4005115002003. (3) District: As per permit. Postal address: P.O. Box 7823, Johannesburg, 2091. (4) Transfer of permit, Permit No 103983/3 from Holliday WA ID No 3605125029002. (5) 1 x 4 passengers. (6) The conveyance of taxi passengers. (7) Authority as in above mentioned permit(s).

OP.1132789. (2) Ntuli KL ID No 5401305590080. (3) District: As per permit. Postal address: 1378 Block R, Soshanguve, 0152, c/o R Mathebula, 48 Section H, Soshanguve, 0152. (4) Transfer of permit, Permit No 2503/0 from Masombuka JS ID No 6705175335080. (5) 1 x 9 passengers. (6) The conveyance of taxi passengers. (7) Authority as in above mentioned permit(s).

OP.1132790. (2) Sikosana FH ID No 6302025740089. (3) District: Pretoria. Postal address: 524 Sarel Street, Mountain View, 0082, c/o R Mathebula, 48 Section H, Soshanguve, 0152. (4) New application. (5) 1 x 15 passengers. (6) The conveyance of taxi passengers. (7) From Belle Ombre Taxi Rank, district of Pretoria to Laudium and return to Marabastad.

OP.1132791. (2) Sithole A ID No 7209236003083. (3) District: Pretoria. Postal address: 16193 Mamelodi East, Mamelodi, 0122, c/o C Theledi, 1506 Block E, Mamelodi West, 0122. (4) New application. (5) 1 x 15 passengers. (6) The conveyance of taxi passengers. (7) From Denneboom Station Taxi Rank, district of Wonderboom to Onderstepoort Taxi Rank, district of Wonderboom and return. Vehicle to be stationed at Denneboom Station Taxi Rank.

OP.1132792. (2) Hlatywayo MA ID No 3207025121086. (3) District: Pretoria. Postal address: 1186 Block BB, Soshanguve, 0152, c/o R Mathebula, 48 Section H, Soshanguve, 0152. (4) New application. (5) 1 x 15 passengers. (6) The conveyance of taxi passengers. (7) From Mabopane Station Taxi Rank to Belle Ombre Taxi Rank and return.

OP.1132793. (2) Mokgomogane MP ID No 4901055520089. (3) District: Pretoria. Postal address: P.O. Box 82642, Mamelodi East, Pretoria, 0101, c/o C Theledi, 1506 Block E, Mamelodi West, 0122. (4) New application. (5) 1 x 15 passengers. (6) The conveyance of taxi passengers. (7) From Denneboom Station Taxi Rank, district of Wonderboom to Onderstepoort Taxi Rank, district of Wonderboom and return. Vehicle to be stationed at Denneboom Station Taxi Rank.

OP.1132794. (2) Get You There Shuttle & Info Service ID No 980448807. (3) District: Johannesburg. Postal address: P.O. Box 13907, Hatfield, 0028, c/o Interafrica, P.O. Box 4020, Pretoria, 0001. (4) New application. (5) 1 x 7 passengers. (6) The conveyance of other. (7) (*Shuttle service*): Between Johannesburg International Airport and Brooklyn Square (Pretoria).

OP.1132795. (2) Mshayisa ME ID No 6305085264080. (3) District: Kempton Park. Postal address: P.O. Box 1692, Tembisa, 1628. (4) New application. (5) 1 x 15 passengers. (6) The conveyance of taxi passengers. (7) From points within the boundaries of Tembisa to points within the Municipal areas of Kempton Park and return same route. Vehicle to be stationed at Kempton Park Taxi Rank.

OP.1132796. (2) Manana ZW ID No 5403155421085. (3) District: Alberton. Postal address: 633 Siluma View, Katlehong, 1832, c/o J Tsubele Consultant, 1211 Tshongweni Section, Katlehong, 1431. (4) Amendment of route. (5) 1 x 14 passengers. (6) The conveyance of taxi passengers. (7) *Existing authority*: Between points within the Municipal boundaries of Katlehong and Vosloorus. *Amended authority*: Between points within the boundaries of Katlehong and points within the Municipal area of Germiston and return.

OP.1132797. (2) Mogale MA ID No 4405295230087. (3) District: Johannesburg. Postal address: 2018 Mutubatsi Street, Mapetla Extension, 1818. (4) Replacement of vehicle. (5) 1 x 14 passengers. (6) The conveyance of taxi passengers. (7) Between points within the boundaries of Soweto.

OP.1132798. (2) Mahlango PR ID No 6806165876081. (3) District: Pretoria. Postal address: 2858 Block J, Mamelodi West, 0122, c/o C Theledi, 1506 Block E, Mamelodi West, 0122. (4) New application. (5) 1 x 15 passengers. (6) The conveyance of taxi passengers. (7) From Denneboom Station Taxi Rank, district of Wonderboom to Onderstepoort Taxi Rank, district of Wonderboom and return. Vehicle to be stationed at Denneboom Station.

OP.1132799. (2) Maila CA ID No 5402160367085. (3) District: Pretoria. Postal address: 30 Ronny Maswanganye Street, Saulsville, 0008, c/o R Mathebula, 48 Section H, Soshanguve, 0152. (4) Additional vehicle. (5) 1 x 15 passengers. (6) The conveyance of taxi passengers. (7) From Belle Ombre Taxi Rank to Rensburg and return to Belle Ombre Taxi Rank.

OP.1132800. (2) Mqwathi SSS ID No 6102045609086. (3) District: Pretoria. Postal address: 721 Extension 1, Mamelodi Gardens, Mamelodi, 0122, c/o C Theledi, 1506 Block E, Mamelodi West, 0122. (4) New application. (5) 1 x 15 passengers. (6) The conveyance of taxi passengers. (7) From Denneboom Station Taxi Rank, district of Wonderboom to Wonderboom Airport and return.

OP.1132801. (2) Nyoni A ID No 6907035745082. (3) District: Pretoria. Postal address: 563 Mahube Valley, Mamelodi East, Mamelodi, 0122, c/o C Theledi, 1506 Block E, Mamelodi West, 0122. (4) New application. (5) 1 x 5 passengers. (6) The conveyance of taxi passengers. (7) From Denneboom Station Taxi Rank, district of Wonderboom to RDP Zone Taxi Rank, district of Wonderboom and return. Vehicle to be stationed at Denneboom Station Taxi Rank.

OP.1132802. (2) Maropane MM ID No 5603215336088. (3) District: As per permit. Postal address: 7458 Block V, Mamelodi West, Mamelodi, 0122, c/o C Theledi, 1506 Block E, Mamelodi West, 0122. (4) Transfer of permit, Permit No 8608/0 from Ditshego DJ ID No 4502145449089. (5) 1 x 9 passengers. (6) The conveyance of taxi passengers. (7) Authority as in above mentioned permit(s).

OP.1132803. (2) Maeko A ID No 5702215330081. (3) District: As per permit. Postal address: 863 Unit X, Mabopane, 0190, c/o Jan Smuts, P.O. Box 9001, Pretoria, 0001. (4) Transfer of permit, Permit No 50938/1 from Rashopola GM ID No 5906165778088. (5) 1 x 13 passengers. (6) The conveyance of taxi passengers. (7) Authority as in above mentioned permit(s).

OP.1132804. (2) Padima WN ID No 7206066440088. (3) District: As per permit. Postal address: B828 Block L, Soshanguve, 0152, c/o R Mathebula, 48 Section H, Soshanguve, 0152. (4) Transfer of permit, Permit No 16857/0 from Satshane MH ID No 6804140789081. (5) 1 x 12 passengers. (6) The conveyance of taxi passengers. (7) Authority as in above mentioned permit(s).

OP.1132805. (2) Tshabalala JN ID No 6503185361083. (3) District: As per permit. Postal address: 15717 Mamelodi East, Pretoria, 0122, c/o C Theledi, 1506 Block E, Mamelodi West, 0122. (4) Transfer of permit, Permit No 9185/1 from Masanabo SJ ID No 2302015178088. (5) 1 x 14 passengers. (6) The conveyance of taxi passengers. (7) Authority as in above mentioned permit(s).

OP.1132806. (2) Nzimande TD ID No 5904205600081. (3) District: As per permit. Postal address: 361 Naledi, Soweto, 1868. (4) Transfer of permit (14-15), Permit No 103469/0 from Ntsibande EJ ID No 5305155320086. (5) 1 x 14 passengers. (6) The conveyance of taxi passengers. (7) Authority as in above mentioned permit(s).

OP.1132807. (2) Motha JJ ID No 5905135540081. (3) District: As per permit. Postal address: 449 Block HH, Soshanguve, 0152. (4) Transfer of permit, Permit No 33368/0 from Sebola MO ID No 4309165169088. (5) 1 x 15 passengers. (6) The conveyance of taxi passengers. (7) Authority as in above mentioned permit(s).

OP.1132808. (2) Aphane LH ID No 4403035367087. (3) District: As per permit. Postal address: 7 Gwangwa Street, Atteridgeville, 0008, c/o T Maake Consultant, P.O. Box 38, Atteridgeville, 0008. (4) Transfer of permit, Permit No 34765/2 from Mathibedi MM ID No 3506070271088. (5) 1 x 14 passengers. (6) The conveyance of taxi passengers. (7) Authority as in above mentioned permit(s).

OP.1132809. (2) Motlhama MP ID No 4406180229085. (3) District: As per permit. Postal address: 224 Moriteng Section, Tembisa, 1628, c/o DL Maleka Consultants, Room 54/55, 24 Victory House, corner of Commissioner Street, Johannesburg 2001. (4) Transfer of permit, Permit No 120210/0 from Masemene MJ ID No 5102045384087. (5) 1 x 15 passengers. (6) The conveyance of taxi passengers. (7) Authority as in above mentioned permit(s).

OP.1132810. (2) Mtsweni MJ ID No 6303115631089. (3) District: Springs. Postal address: P.O. Box 861, KwaMhlanga, 1022, c/o C Theledi, 1506 Block E, Mamelodi West, 0122. (4) New application. (5) 1 x 15 passengers. (6) The conveyance of taxi passengers. (7) From Bronkhorstspuit Taxi Rank, district of Bronkhorstspuit to Springs Taxi Rank and return. Casual trips from Bronkhorstspuit to KwaMhlanga and return.

OP.1132811. (2) Bhembe MP ID No 6012025342089. (3) District: Pretoria. Postal address: 12813 Mamelodi East, Rethabile, 0122, c/o C Theledi, 1506 Block E, Mamelodi West, 0122. (4) Change of particulars. (5) 1 x 14 passengers. (6) The conveyance of taxi passengers. (7) *Existing authority:* From Denneboom Station to Jane Furse, district of Wonderboom and back to Denneboom Station. Vehicle to be stationed at Denneboom Station. *Amended authority:* From Denneboom Taxi Rank, district of Wonderboom to Marabastad Taxi Rank and return.

KIMBERLEY

Address to which representations must be submitted: *The Secretary, Local Road Transportation Board, Private Bag X5019, Kimberley, 8300, and the respective applicant.*

Adres waarheen vertoë gerig moet word: *Die Sekretaris, Plaaslike Padvervoerraad, Privaatsak X5019, Kimberley, 8300, en die betrokke applikant.*

Full particulars in respect of each application are open to inspection at the Local Road Transportation Board's Office, Room 9.16, 9th Floor, New Public Offices, c/o Knight and Stead Streets, Kimberley, 8301.

Volle besonderhede ten opsigte van elke aansoek lê ter insae by die Plaaslike Padvervoerraad se Kantoor, Kamer 9.16, 9de Vloer, Nuwe Publieke Kantore, h/v Knight- en Steadstraat, Kimberley, 8301.

OP.308138. (2) Majiedt S ID No 5210045071081. (3) Distrik: Calvinia. Posadres: Posbus 197, Loeriesfontein, 8185. (4) Nuwe aansoek/voertuig aangekoop te word. (5) 1 x 15 passasiers. (6) Die vervoer van taxi passasiers. (7) (i) Vanaf Loeriesfontein na Kaapstad en terug na Loeriesfontein. (ii) Vanaf Loeriesfontein na Upington en terug na Loeriesfontein. (iii) Vanaf Loeriesfontein na Springbok en terug na Loeriesfontein. (iv) Vanaf Loeriesfontein na Beaufort-Wes en terug na Loeriesfontein.

OP.308159. (2) Bartlett DM ID No 3802105052084. (3) Distrik: Kimberley. Posadres: Albatrosstraat 33, Pescodia, Kimberley, 8301. (4) Nuwe aansoek — CC11517. (5) 1 x 25 passasiers. (6) Die vervoer van persone oor 'n bepaalde busroete. (7) Vanaf Kimberley na Jacobsdal en terug na Kimberley. Voorgestelde sketskaart, tydtafel en tariewe is ter insae by die kantore van die Plaaslike Padvervoerraad, Kamer 9.16, 9de Vloer, Nuwe Publieke Kantore, h/v Knight- en Steadstraat, Kimberley.

DURBAN

Address to which representations must be submitted: *The Secretary, Local Road Transportation Board, Private Bag X54307, Durban, 4000, and the respective applicant.*

Adres waarheen vertoë gerig moet word: *Die Sekretaris, Plaaslike Padvervoerraad, Privaatsak X54307, Durban, 4000, en die betrokke applikant.*

Full particulars in respect of each application are open to inspection at the Local Road Transportation Board's office.

Volle besonderhede ten opsigte van elke aansoek lê ter insae by die Plaaslike Padvervoerraad se kantoor.

OP.1352225. (2) Dube L ID No 6101195752084. (3) District: Durban. Postal address: 610 John Ross House, Esplanade, Durban, 4001. (4) New application. (5) 1 x 10 passengers. (6) The conveyance of other. (7) (a) Pre-booked passengers and their personal effects within the Magisterial Districts of Durban, Pinetown and Inanda. (b) Tourists and their personal effects from points within the Province of KwaZulu-Natal to points within the Republic of South Africa and return. *Subject to the conditions:* (a) No commuter services, intercity services and intertown services to be operated by the holder of this permit in terms of this authority from points referred to in the said authority to any other point referred to therein. (b) Once the vehicle has been hired by a group of passengers, the passengers shall be picked up as a group and set down as a group notwithstanding the fact that the pick-up point and the set down point need not be the same point. (c) When tourists are being conveyed: (i) The driver of the vehicle must be in possession of a public driver's permit. (ii) A registered tour guide must accompany the tour. (iii) They must be protected by valid passenger liability insurance cover of not less than one million rand. The conditions contained herein are subject to review at any time.

OP.1352240. (2) Mlenzana WF ID No 5007270147085. (3) District: Durban. Postal address: 4247 Mhlongo Road, Lamontville, 4027, c/o Vutela TS, P.O. Box 61252, Bishops Gate, 4008. (4) New application. (5) 1 x 60 passengers. (6) The conveyance of tourists. (7) Tourists and their personal effects from points within the Durban Metropolitan area to points within the Republic of South Africa and return. *Subject to the conditions:* (a) No commuter services, intercity services and intertown services to be operated by the holder of this permit in terms of this authority from points referred to in the said authority to any other point referred to therein. (b) Once the vehicle has been hired by a group of passengers, the passengers shall be picked up as a group and set down as a group notwithstanding the fact that the pick-up point and the set down point need not be the same point. (c) When tourists are being conveyed: (i) The driver of the vehicle must be in possession of a public driver's permit. (ii) A registered tour guide must accompany the tour. (iii) They must be protected by valid passenger liability insurance cover of not less than one million rand. The conditions contained herein are subject to review at any time.

OP.1352242. (2) Mlenzana WF ID No 5007270147085. (3) District: Durban. Postal address: 4247 Mhlongo Road, Lamontville, 4027. (4) New application. (5) 1 x 30 passengers. (6) The conveyance of tourists. (7) Tourists and their personal effects from points within the Durban Metropolitan area to points within the Republic of South Africa and return. *Subject to the conditions:* (a) No commuter services, intercity services and intertown services to be operated by the holder of this permit in terms of this authority from points referred to in the said authority to any other point referred to therein. (b) Once the vehicle has been hired by a group of passengers, the passengers shall be picked up as a group and set down as a group notwithstanding the fact that the pick-up point and the set down point need not be the same point. (c) When tourists are being conveyed: (i) The driver of the vehicle must be in possession of a public driver's permit. (ii) A registered tour guide must accompany the tour. (iii) They must be protected by valid passenger liability insurance cover of not less than one million rand. The conditions contained herein are subject to review at any time.

OP.1352243. (2) Mlenzana WF ID No 5007270147085. (3) District: Durban. Postal address: 4247 Mhlongo Road, Lamontville, 4027. (4) New application. (5) 1 x 45 passengers. (6) The conveyance of tourists. (7) Tourists and their personal effects from points within the Durban Metropolitan area to points within the Republic of South Africa and return. *Subject to the conditions:* (a) No commuter services, intercity services and intertown services to be operated by the holder of this permit in terms of this authority from points referred to in the said authority to any other point referred to therein. (b) Once the vehicle has been hired by a group of passengers, the passengers shall be picked up as a group and set down as a group notwithstanding the fact that the pick-up point and the set down point need not be the same point. (c) When tourists are being conveyed: (i) The driver of the vehicle must be in possession of a public driver's permit. (ii) A registered tour guide must accompany the tour. (iii) They must be protected by valid passenger liability insurance cover of not less than one million rand. The conditions contained herein are subject to review at any time.

OP.1352244. (2) Mlenzana WF ID No 5007270147085. (3) District: Durban. Postal address: 4247 Mhlongo Road, Lamontville, 4027. (4) New application. (5) 1 x 25 passengers. (6) The conveyance of tourists. (7) Tourists and their personal effects from points within the Durban Metropolitan area to points within the Republic of South Africa and return. *Subject to the conditions:* (a) No commuter services, intercity services and intertown services to be operated by the holder of this permit in terms of this authority from points referred to in the said authority to any other point referred to therein. (b) Once the vehicle has been hired by a group of passengers, the passengers shall be picked up as a group and set down as a group notwithstanding the fact that the pick-up point and the set down point need not be the same point. (c) When tourists are being conveyed: (i) The driver of the vehicle must be in possession of a public driver's permit. (ii) A registered tour guide must accompany the tour. (iii) They must be protected by valid passenger liability insurance cover of not less than one million rand. The conditions contained herein are subject to review at any time.

PORT ELIZABETH

Address to which representations must be submitted: The Secretary, Local Road Transportation Board, Private Bag X6010, Port Elizabeth, 6056, and the respective applicant.

Adres waarheen vertoë gerig moet word: Die Sekretaris, Plaaslike Padvervoerraad, Privaatsak X6010, Port Elizabeth, 6056, en die betrokke applikant.

Full particulars in respect of each application are open to inspection at the Local Road Transportation Board's office.

Volle besonderhede ten opsigte van elke aansoek lê ter insae by die Plaaslike Padvervoerraad se kantoor.

OP.413969. (2) Boo TL ID No 5512125710086. (3) District: As per permit. Postal address: 200 Kama Street, Motherwell, Port Elizabeth, 6001. (4) Transfer of permit, Permit No 401691/2 from Tifloen MS ID No 5107015116088. (5) 1 x 15 passengers. (6) The conveyance of taxi passengers. (7) Authority as in above mentioned permit(s).

OP.413973. (2) Carelsen MA ID No 6110025265084. (3) District: Port Elizabeth. Postal address: 22 November Street, Fernwood Park, Port Elizabeth, 6059. (4) New application. (5) 1 x 14 passengers. (6) The conveyance of taxi passengers. (7) (a) Within a radius of 25 kilometres from Cleary Park Taxi Rank, Cleary Park, Port Elizabeth. (b) On casual trips from points situated within the area described in (a) above to points situated within a radius of 240 kilometres and return.

OP.413974. (2) Sibozo TW ID No 5605305456080. (3) District: Port Elizabeth. Postal address: P.O. Box 673, Port Elizabeth, 6001, c/o Bambeni ZZ, P.O. Box 339, Port Elizabeth, 6000. (4) New application. (5) 1 x 16 passengers. (6) The conveyance of organised parties. (7) From points situated within the Municipal area of Port Elizabeth to points situated within the Republic of South Africa and return.

OP.413976. (2) Koen MS ID No 6004280110087. (3) Distrik: Port Elizabeth. Posadres: Sunningdale 25, Westernweg, Central, Port Elizabeth, 6001. (4) Oordrag van permit, Permit No 404977/0 van Bekker L ID No 6703300189084. (5) 1 x 4 passasiers. (6) Die vervoer van taxi passasiers. (7) Magtiging soos in bogenoemde permit(te).

OP.413977. (2) Koen MS ID No 6004280110087. (3) Distrik: Port Elizabeth. Posadres: Sunningdale 25, Westernweg, Central, Port Elizabeth, 6001. (4) Oordrag van permit, Permit No 402438/2 van Bekker L ID No 6703300189084. (5) 1 x 4 passasiers. (6) Die vervoer van taxi passasiers. (7) Magtiging soos in bogenoemde permit(te).

OP.413978. (2) Koen MS ID No 6004280110087. (3) Distrik: Port Elizabeth. Posadres: Sunningdale 25, Westernweg, Sentraal, Port Elizabeth, 6001. (4) Oordrag van permit, Permit No 402583/1 van Bekker L ID No 6703300189084. (5) 1 x 4 passasiers. (6) Die vervoer van taxi passasiers. (7) Magtiging soos in bogenoemde permit(te).

OP.413979. (2) Erasmus KJ ID No 6212305214012. (3) District: As per permit. Postal address: 1 Aster Street, Uitkyk, Kareedouw, 6400. (4) Transfer of permit, Permit No 401686/3 from Koert D ID No 4011185051011. (5) 1 x 15 passengers. (6) The conveyance of taxi passengers. (7) Authority as in above mentioned permit(s).

OP.413981. (2) Didloft DS ID No 5908285057088. (3) Distrik: Port Elizabeth. Posadres: Harrisonsingel 31, Heath Park, Port Elizabeth, 6059. (4) Nuwe aansoek. (5) 1 x 15 passasiers. (6) Die vervoer van eie werknemers. (7) Werknemers in diens van Grey Sekuriteit, vanaf hul plek van wonings geleë binne die Munisipale gebied van Port Elizabeth na hul plek van werk geleë te Greenacres, Die Bridge, die Lughawe en Summerstrand Village en terug.

OP.413984. (2) Fitzgibbon KC ID No 6603020075086. (3) District: Port Elizabeth. Postal address: P.O. Box 11221, Algoa Park, Port Elizabeth, 6005. (4) Replacement of permit. (5) 1 x 15 passengers. (6) The conveyance of taxi passengers. (7) (a) From points situated within the residential area of Gelvan Park to points situated within a radius of 25 (twenty-five) km and return to points situated within the residential area of Gelvan Park, Port Elizabeth. (b) On casual trips from points situated within the area described in (a) above to points situated within a radius of 240 (two hundred and forty) km and return to the residential area of Gelvan Park, Port Elizabeth.

OP.413990. (2) Lorgat N ID No 7502125180081. (3) District: Port Elizabeth. Postal address: 23 Coldman Street, Palmridge, Port Elizabeth, 6020. (4) New application. (5) 1 x 14 passengers. (6) The conveyance of taxi passengers. (7) (a) Within a radius of 25 kilometres from Cleary Park Taxi Rank, Cleary Park, Port Elizabeth. (b) On casual trips from points situated within the area described in (a) above to points situated within a radius of 480 kilometres and return.

OP.413991. (2) Ntsoko MG ID No 3601017718083. (3) District: Port Elizabeth. Postal address: 99 Chief Poto Street, Motherwell, Port Elizabeth, 6210, c/o Bambeni ZZ, P.O. Box 339, Port Elizabeth, 6000. (4) New application. (5) 1 x 16 passengers. (6) The conveyance of organised parties. (7) From points situated within the Municipal area of Port Elizabeth to points situated within the Republic of South Africa and return.

OP.413992. (2) Qobo P ID No 4911210587089. (3) District: Port Elizabeth. Postal address: 10 Third Avenue, Zwide, Port Elizabeth, 6201, c/o Bambeni ZZ, P.O. Box 339, Port Elizabeth, 6000. (4) New application. (5) 1 x 15 passengers. (6) The conveyance of organised parties. (7) From points situated within the Municipal area of Port Elizabeth to points situated within the Republic of South Africa and return.

OP.413993. (2) Nani SC ID No 5102025735084. (3) District: Port Elizabeth. Postal address: 6 Ngcangca Crescent, KwaMagxaki, Port Elizabeth, 6200, c/o Bambeni ZZ, P.O. Box 339, Port Elizabeth, 6000. (4) New application. (5) 1 x 15 passengers. (6) The conveyance of organised parties. (7) From points situated within the Municipal area of Port Elizabeth to points situated within the Republic of South Africa and return.

OP.414000. (2) Abader MM ID No 6109065118088. (3) District: Port Elizabeth. Postal address: 27 Newfeldt Street, Gelvan Park, Port Elizabeth, 6020. (4) New application. (5) 1 x 25 passengers. (6) The conveyance of organised parties. (7) From points situated within the Municipal area of Port Elizabeth to points situated within the Republic of South Africa and return.

CAPE TOWN • KAAPSTAD

Address to which representations must be submitted: The Secretary, Local Road Transportation Board, Private Bag X8, Goodwood, 7460, and the respective applicant.

Adres waarheen vertoë gerig moet word: Die Sekretaris, Plaaslike Padvervoerraad, Privaatsak X8, Goodwood, 7460, en die betrokke aplikant.

Full particulars in respect of each application are open to inspection at the Local Road Transportation Board's office.

Volle besonderhede ten opsigte van elke aansoek lê ter insae by die Plaaslike Padvervoerraad se kantoor.

OP.956983. (2) Abrahams JJ en Coetzee JJ J en J ID No 6410255075082. (3) Distrik: Clanwilliam. Posadres: Posbus 35, Koue Bokkeveld, 6836. (4) Nuwe aansoek. (5) 1 x 16 passasiers. (6) Die vervoer van ander. (7) Huurmotorpassasiers en georganiseerde geselskappe — Op-Die-Berg na Citrusdal, 'n daaglikse vervoerdiens, op

Roete MR310 (R303), vanaf Op-Die-Berg na die plaas Buffelshoek en terug. Passasiers sal op- en afgelaai word voor die Porterville Landbou Koöperasie in Kerkstraat te Op-Die-Berg, Koue Bokkeveld. Verdere vervoer na Citrusdal en terug op aanvraag. In Citrusdal sal die passasiers by die Huurmotorstaanplek in Voortrekkerstraat af- en opgelaai word. Verskillende optel- en aflaaipte by spesifieke plase langs die MR310 (R303) Roete. *Op-Die-Berg na Ceres*: 'n Daaglikse vervoerdiens vanaf Op-Die-Berg na Ceres en terug op die MR310 (R303) Pad. Die passasiers sal op- en afgelaai word voor die Porterville Landbou Koöperasie in Kerkstraat te Op-Die-Berg, Koue Bokkeveld. In Ceres sal die passasiers by die Huurmotorstaanplek in Oranjestraat (Reids se Plein), af- en opgelaai word. Tussen Op-Die-Berg en Ceres, op die MR310 (R303) Roete, word daar verskillende optel- en aflaaipte beoog. *Op-Die-Berg na Grootrivier, Kagga Kamma en Winkelhaak*: 'n Daaglikse vervoerdiens vanaf Op-Die-Berg na Grootrivier (op die Afdelingspad 1487) na Kagga Kamma (op die Afdelingspad 2244) en Winkelhaak (Ondergeskikte Pad) en terug. Die passasiers sal op- en afgelaai word voor die Porterville Landbou Koöperasie in Kerkstraat te Op-Die-Berg, Koue Bokkeveld. Tussen Op-Die-Berg en Grootrivier (DR1487) en Swartrug (DR2244) en Winkelhaak, word daar verskillende optel- en aflaaipte beoog. Persone wat hulleself in 'n groep georganiseer het en hul persoonlike bagasie — vanaf Op-Die-Berg, Koue Bokkeveld na plekke geleë binne 'n gebied met 'n straal van 800 km vanaf die Hoofposkantoor, Koue Bokkeveld en terug na die plek waar die groep in die eerste instansie opgelaai is: Onderworpe aan die uitdruklike voorwaarde dat die vervoer van so 'n groep slegs onderneem mag word indien dieselfde groep as 'n eenheid die heen- en terugreis onderneem met die uitsluitlike gemeenskaplike doel om een of meer van die volgende by te woon: (i) 'n troue; (ii) 'n begrafnis; (iii) 'n godsdienstige byeenkoms; (iv) 'n sportbyeenkoms, hetsy as deelnemers of as toeskouers; (v) 'n pieniek of enige ander soortgelyke vorm van georganiseerde vermaak of ontspanning.

OP.956984. (2) Abrahams JJ en Coetzee JJ J en J ID No 6410255075082. (3) Distrik: Clanwilliam. Posadres: Posbus 35, Koue Bokkeveld, 6836. (4) Nuwe aansoek. (5) 1 x 16 passasiers. (6) Die vervoer van ander. (7) Huurmotorpassasiers en georganiseerde geselskappe — Op-Die-Berg na Citrusdal, 'n daaglikse vervoerdiens, op Roete MR310 (R303), vanaf Op-Die-Berg na die plaas Buffelshoek en terug. Passasiers sal op- en afgelaai word voor die Porterville Landbou Koöperasie in Kerkstraat te Op-Die-Berg, Koue Bokkeveld. Verdere vervoer na Citrusdal en terug op aanvraag. In Citrusdal sal die passasiers by die Huurmotorstaanplek in Voortrekkerstraat af- en opgelaai word. Verskillende optel- en aflaaipte by spesifieke plase langs die MR310 (R303) Roete. *Op-Die-Berg na Ceres*: 'n Daaglikse vervoerdiens vanaf Op-Die-Berg na Ceres en terug op die MR310 (R303) Pad. Die passasiers sal op- en afgelaai word voor die Porterville Landbou Koöperasie in Kerkstraat te Op-Die-Berg, Koue Bokkeveld. In Ceres sal die passasiers by die Huurmotorstaanplek in Oranjestraat (Reids se Plein), af- en opgelaai word. Tussen Op-Die-Berg en Ceres, op die MR310 (R303) Roete, word daar verskillende optel- en aflaaipte beoog. *Op-Die-Berg na Grootrivier, Kagga Kamma en Winkelhaak*: 'n Daaglikse vervoerdiens vanaf Op-Die-Berg na Grootrivier (op die Afdelingspad 1487) na Kagga Kamma (op die Afdelingspad 2244) en Winkelhaak (Ondergeskikte Pad) en terug. Die passasiers sal op- en afgelaai word voor die Porterville Landbou Koöperasie in Kerkstraat te Op-Die-Berg, Koue Bokkeveld. Tussen Op-Die-Berg en Grootrivier (DR1487) en Swartrug (DR2244) en Winkelhaak, word daar verskillende optel- en aflaaipte beoog. Persone wat hulleself in 'n groep georganiseer het en hul persoonlike bagasie — vanaf Op-Die-Berg, Koue Bokkeveld na plekke geleë binne 'n gebied met 'n straal van 800 km vanaf die Hoofposkantoor, Koue Bokkeveld en terug na die plek waar die groep in die eerste instansie opgelaai is: Onderworpe aan die uitdruklike voorwaarde dat die vervoer van so 'n groep slegs onderneem mag word indien dieselfde groep as 'n eenheid die heen- en terugreis onderneem met die uitsluitlike gemeenskaplike doel om een of meer van die volgende by te woon: (i) 'n troue; (ii) 'n begrafnis; (iii) 'n godsdienstige byeenkoms; (iv) 'n sportbyeenkoms, hetsy as deelnemers of as toeskouers; (v) 'n pieniek of enige ander soortgelyke vorm van georganiseerde vermaak of ontspanning.

OP.957568. (2) Potgieter Jacobus van Reenen JvR ID No 5904135134003. (3) Distrik: Oudtshoorn. Posadres: Posbus 679, Oudtshoorn, 6620, p/a Pocock & Bailey, Posbus 58, Oudtshoorn, 6625. (4) Nuwe aansoek. (5) 1 x 8 passasiers. (6) Die vervoer van toeriste. (7) Oplaai by hul oornag bestemming te Oudtshoorn en hulle dan neem na besienswaardighede binne 'n radius van 100 km vanaf die Hoofposkantoor, Oudtshoorn en terug. Daar sal ook spesiale ritte wees na Gamkaskloof, beter bekend as die Hel en vir klein groepies wat miskien sal oornag vir 'n verdere nag sal dit dan gerieflik wees om die volgende dag deur die applikant geneem te word na die Lughawe te George vanaf hul oornag verblyfplekke te Oudtshoorn.

OP.957782. (2) Malgasi Zonisele Prichard ZO ID No 5402105765088. (3) District: Wynberg. Postal address: S179 Site B, Khayelitsha, 7784, c/o CODETA, 7th Floor, Monex House, 47 Strand Street, Cape Town, 8001. (4) Amendment of route. (5) 1 x 15 passengers. (6) The conveyance of taxi passengers. (7) *Bellville*: From Khayelitsha Taxi Rank, left at traffic signal, left onto N2, proceed along N2, left at R300 off-ramp, along R300 towards Bellville, left at Kuils River/Bellville off-ramp, left in Strand Street, Voortrekker Road, Bellville, left into Charl Malan Street to Bellville Taxi Rank and return. *Long distance*: 1. From Khayelitsha — Cape Town via Paarl, Worcester, Touws River, Leeu-Gamka, Beaufort West, Aberdeen, Graaff-Reinet, Cradock, Tarkastad, Queenstown, Umtata and return. 2. From Khayelitsha — Cape Town via Paarl, Worcester, Touws River, Laingsburg, Leeu-Gamka, Beaufort West, Three Sisters, Richmond, Middelburg, Steynsburg, Molteno, Dordrecht, Indwe, Elliot, Maclear, Tsolo and return. 3. From Khayelitsha — Cape Town via Somerset West, Swellendam, Riversdale, George, Knysna, Humansdorp, Port Elizabeth, Grahamstown, Peddie, King William's Town, East London and return. 4. From Khayelitsha — Cape Town via Paarl, Worcester, Touws River, Laingsburg, Leeu-Gamka, Beaufort West, Aberdeen, Graaff-Reinet, Pearston, Somerset East, Adelaide, Fort Beaufort, Alice via King William's Town, East London and return.

OP.957783. (2) Sotyingwa Mandlakhe M ID No 6102175648086. (3) District: Wynberg. Postal address: C 539 B,

Site C, Khayelitsha, 7784, c/o CODETA, 7th Floor, Monex House, 47 Strand Street, Cape Town, 8001. (4) Additional authority. (5) 1 x 15 passengers. (6) The conveyance of taxi passengers. (7) *Existing authority: Khayelitsha — Mowbray:* From Khayelitsha, turn left towards robots, turn left towards N2, turn left into Borchards Quarry Road, towards Klipfontein Road which becomes Durban Road to Taxi Rank at eastern side, Mowbray Railway Station to Mowbray and return subject to the following conditions: (a) That no passengers be picked up at any other taxi rank. (b) The vehicle must be registered in the name of the permit holder. (c) The holder of this permit is prohibited from entering into any agreement whereby another party is permitted to undertake road transportation for own gain under authority of this permit. (d) The complete route must be traversed and not only a portion of it. *Additional authority: Long distance:* 1. From Khayelitsha — Cape Town via Paarl, Worcester, Touws River, Leeu-Gamka, Beaufort West, Aberdeen, Graaff-Reinet, Cradock, Tarkastad, Queenstown, Umtata and return. 2. From Khayelitsha — Cape Town via Paarl, Worcester, Touws River, Laingsburg, Leeu-Gamka, Beaufort West, Three Sisters, Richmond, Middelburg, Steynsburg, Molteno, Dordrecht, Indwe, Elliot, Maclear, Tsolo and return. 3. From Khayelitsha — Cape Town via Somerset West, Swellendam, Riversdale, George, Knysna, Humansdorp, Port Elizabeth, Grahamstown, Peddie, King William's Town, East London and return. 4. From Khayelitsha — Cape Town via Paarl, Worcester, Touws River, Laingsburg, Leeu-Gamka, Beaufort West, Aberdeen, Graaff-Reinet, Pearston, Somerset East, Adelaide, Fort Beaufort, Alice via King William's Town, East London and return.

OP.957784. (2) Sotyingwa Mandlakhe M ID No 6102175648086. (3) District: Wynberg. Postal address: C 539 B, Site C, Khayelitsha, 7784, c/o CODETA, 7th Floor, Monex House, 47 Strand Street, Cape Town, 8001. (4) Additional authority. (5) 1 x 15 passengers. (6) The conveyance of taxi passengers. (7) *Existing authority: Khayelitsha — Mowbray:* From Khayelitsha, turn left towards robots, turn left towards N2, turn left into Borchards Quarry Road, towards Klipfontein Road which becomes Durban Road to Taxi Rank at eastern side, Mowbray Railway Station to Mowbray and return subject to the following conditions: (a) That no passengers be picked up at any other taxi rank. (b) The vehicle must be registered in the name of the permit holder. (c) The holder of this permit is prohibited from entering into any agreement whereby another party is permitted to undertake road transportation for own gain under authority of this permit. (d) The complete route must be traversed and not only a portion of it. *Additional authority: Long distance:* 1. From Khayelitsha — Cape Town via Paarl, Worcester, Touws River, Leeu-Gamka, Beaufort West, Aberdeen, Graaff-Reinet, Cradock, Tarkastad, Queenstown, Umtata and return. 2. From Khayelitsha — Cape Town via Paarl, Worcester, Touws River, Laingsburg, Leeu-Gamka, Beaufort West, Three Sisters, Richmond, Middelburg, Steynsburg, Molteno, Dordrecht, Indwe, Elliot, Maclear, Tsolo and return. 3. From Khayelitsha — Cape Town via Somerset West, Swellendam, Riversdale, George, Knysna, Humansdorp, Port Elizabeth, Grahamstown, Peddie, King William's Town, East London and return. 4. From Khayelitsha — Cape Town via Paarl, Worcester, Touws River, Laingsburg, Leeu-Gamka, Beaufort West, Aberdeen, Graaff-Reinet, Pearston, Somerset East, Adelaide, Fort Beaufort, Alice via King William's Town, East London and return.

OP.957785. (2) Zenzile Bangile Caswell BC ID No 5104015644086. (3) District: Wynberg. Postal address: Zone 1, Room 3, Langa, 7455, c/o CODETA, 7th Floor, Monex House, 47 Strand Street, Cape Town, 8001. (4) Additional authority. (5) 1 x 15 passengers. (6) The conveyance of taxi passengers. (7) *Existing authority: Khayelitsha — Mowbray:* From Khayelitsha, turn left towards robots, turn left towards N2, turn left into Borchards Quarry Road, towards Klipfontein Road which becomes Durban Road to Taxi Rank at eastern side, Mowbray Railway Station to Mowbray and return subject to the following conditions: (a) That no passengers be picked up at any other taxi rank. (b) The vehicle must be registered in the name of the permit holder. (c) The holder of this permit is prohibited from entering into any agreement whereby another party is permitted to undertake road transportation for own gain under authority of this permit. (d) The complete route must be traversed and not only a portion of it. *Additional authority: Khayelitsha — Mowbray: Route 1:* From Site C Taxi Rank, turn right into Hoza Street, turn left into Lansdowne extension, turn left into Mewway Road, turn left into N2, turn left into Borchards Quarry Road, turn right into Klipfontein Road, which leads to Durban Road, turn right into Mowbray Taxi Rank and return via the same route. *Route 2:* From Site C Taxi Rank, turn right into Hoza Street, turn left into Lansdowne extension, turn left into Mewway Road, turn left into N2, turn left into Vanguard Drive, turn right into Klipfontein Road, left into Old Klipfontein Road, turn left into Gatesville Taxi Rank and return via the same route. *Route 3:* From Site C Taxi Rank, turn right into Hoza Street, turn left into Lansdowne extension, turn left into Mewway Road, turn left into N2, turn left into Jan Smuts Drive, turn right into Klipfontein Road, turn left into Old Klipfontein Road, turn right into Dobson Street into Athlone Taxi Rank and return via the same route. *Route 4:* From Site C Taxi Rank, turn right into Hoza Street, turn left into Lansdowne extension, turn left into N2, turn left into Ropenberg Forest, turn right into Klipfontein Road, which leads into Durban Road which leads into Peters Road, turn right into Main Road which leads into Victoria Road, turn left into Searle Street into Eastern Boulevard, turn left into Liesback Road, turn right into Durban Road, turn into Mowbray Taxi Rank.

OP.957786. (2) Mehlomankhulu Noamen Victoria NV ID No 5909070717084. (3) District: Wynberg. Postal address: L250 Site B, Khayelitsha, 7784, c/o CODETA, 7th Floor, Monex House, 47 Strand Street, Cape Town, 8001. (4) New application (existing permit holder). (5) 1 x 15 passengers. (6) The conveyance of taxi passengers. (7) *Wynberg — Claremont:* From Khayelitsha Taxi Rank, turn left into Lansdowne Road, left Moron Road to Taxi Rank — Wynberg Station and return. From Khayelitsha Rank left into Lansdowne Road, right into Jan Smuts Drive, left into Turfhal Road, right into Prince Arthur Road, left into Lansdowne Road, Stanhope Road, right into Station Road to Taxi Rank at Claremont Station and return.

OP.957787. (2) Qwesha Horatius Sithonga HS ID No 5209285696086. (3) District: Wynberg. Postal address: M512 Site B, Khayelitsha, 7784, c/o CODETA, 7th Floor, Monex House, 47 Strand Street, Cape Town, 8001. (4) New application. (5) 1 x 15 passengers. (6) The conveyance of taxi passengers. (7) *Wynberg — Claremont:* From

Khayelitsha Taxi Rank, turn left into Lansdowne Road, left Moron Road to Taxi Rank — Wynberg Station and return. From Khayelitsha Taxi Rank left into Lansdowne Road, right into Jan Smuts Drive, left into Turfhall Road, right into Prince Arthur Road, left into Lansdowne Road, Stanhope Road, right into Station Road to Taxi Rank at Claremont Station and return. *Long distance:* 1. From Khayelitsha — Cape Town via Paarl, Worcester, Touws River, Leeu-Gamka, Beaufort West, Aberdeen, Graaff-Reinet, Cradock, Tarkastad, Queenstown, Umtata and return. 2. From Khayelitsha — Cape Town via Paarl, Worcester, Touws River, Laingsburg, Leeu-Gamka, Beaufort West, Three Sisters, Richmond, Middelburg, Steynsburg, Molteno, Dordrecht, Indwe, Elliot, Maclear, Tsolo and return. 3. From Khayelitsha — Cape Town via Somerset West, Swellendam, Riversdale, George, Knysna, Humansdorp, Port Elizabeth, Grahamstown, Peddie, King William's Town, East London and return. 4. From Khayelitsha — Cape Town via Paarl, Worcester, Touws River, Laingsburg, Leeu-Gamka, Beaufort West, Aberdeen, Graaff-Reinet, Pearston, Somerset East, Adelaide, Fort Beaufort, Alice via King William's Town, East London and return.

OP.957788. (2) Qweshia Horatius Sithonga HS ID No 5209285696086. (3) District: Wynberg. Postal address: M512 Site B, Khayelitsha, 7784, c/o CODETA, 7th Floor, Monex House, 47 Strand Street, Cape Town, 8001. (4) New application. (5) 1 x 15 passengers. (6) The conveyance of taxi passengers. (7) *Wynberg — Claremont:* From Khayelitsha Taxi Rank, turn left into Lansdowne Road, left Moron Road to Taxi Rank — Wynberg Station and return. From Khayelitsha Taxi Rank left into Lansdowne Road, right into Jan Smuts Drive, left into Turfhall Road, right into Prince Arthur Road, left into Lansdowne Road, Stanhope Road, right into Station Road to Taxi Rank at Claremont Station and return. *Long distance:* 1. From Khayelitsha — Cape Town via Paarl, Worcester, Touws River, Leeu-Gamka, Beaufort West, Aberdeen, Graaff-Reinet, Cradock, Tarkastad, Queenstown, Umtata and return. 2. From Khayelitsha — Cape Town via Paarl, Worcester, Touws River, Laingsburg, Leeu-Gamka, Beaufort West, Three Sisters, Richmond, Middelburg, Steynsburg, Molteno, Dordrecht, Indwe, Elliot, Maclear, Tsolo and return. 3. From Khayelitsha — Cape Town via Somerset West, Swellendam, Riversdale, George, Knysna, Humansdorp, Port Elizabeth, Grahamstown, Peddie, King William's Town, East London and return. 4. From Khayelitsha — Cape Town via Paarl, Worcester, Touws River, Laingsburg, Leeu-Gamka, Beaufort West, Aberdeen, Graaff-Reinet, Pearston, Somerset East, Adelaide, Fort Beaufort, Alice via King William's Town, East London and return.

OP.957789. (2) Phindiso Matata John MJ ID No 5101195583084. (3) District: Wynberg. Postal address: Room 857, New Flats, Langa, 7455, c/o CODETA, 7th Floor, Monex House, 47 Strand Street, Cape Town, 8001. (4) New application. (5) 1 x 14 passengers. (6) The conveyance of taxi passengers. (7) *Wynberg — Claremont:* From Khayelitsha Taxi Rank, turn left into Lansdowne Road, left Moron Road to Taxi Rank — Wynberg Station and return. From Khayelitsha Rank left into Lansdowne Road, right into Jan Smuts Drive, left into Turfhall Road, right into Prince Arthur Road, left into Lansdowne Road, Stanhope Road, right into Station Road to Taxi Rank at Claremont Station and return.

OP.957790. (2) Phindiso Matata John MJ ID No 5101195583084. (3) District: Wynberg. Postal address: Room 857, New Flats, Langa, 7455, c/o CODETA, 7th Floor, Monex House, 47 Strand Street, Cape Town, 8001. (4) New application. (5) 1 x 14 passengers. (6) The conveyance of taxi passengers. (7) *Wynberg — Claremont:* From Khayelitsha Taxi Rank, turn left into Lansdowne Road, left Moron Road to Taxi Rank — Wynberg Station and return. From Khayelitsha Taxi Rank left into Lansdowne Road, right into Jan Smuts Drive, left into Turfhall Road, right into Prince Arthur Road, left into Lansdowne Road, Stanhope Road, right into Station Road to Taxi Rank at Claremont Station and return.

OP.957791. (2) Tasana Malusi M ID No 6904046691082. (3) District: Cape Town. Postal address: M753 Site B, Khayelitsha, 7784, c/o CODETA, 7th Floor, Monex House, 47 Strand Street, Cape Town, 8001. (4) New application. (5) 1 x 14 passengers. (6) The conveyance of taxi passengers. (7) *Mowbray:* From Khayelitsha Taxi Rank via N2, Bishops Court, Kriefontein Road, Mowbray, Victoria Road via Woodstock, Searle Road and return.

OP.957793. (2) Tshulisi Andile A ID No 5609115285085. (3) District: Wynberg. Postal address: T357 Dikinyeka Square, Khayelitsha, 7784, c/o CODETA, 7th Floor, Monex House, 47 Strand Street, Cape Town, 8001. (4) New application. (5) 1 x 15 passengers. (6) The conveyance of taxi passengers. (7) *Long distance:* 1. From Khayelitsha — Cape Town via Paarl, Worcester, Touws River, Leeu-Gamka, Beaufort West, Aberdeen, Graaff-Reinet, Cradock, Tarkastad, Queenstown, Umtata and return. 2. From Khayelitsha — Cape Town via Paarl, Worcester, Touws River, Laingsburg, Leeu-Gamka, Beaufort West, Three Sisters, Richmond, Middelburg, Steynsburg, Molteno, Dordrecht, Indwe, Elliot, Maclear, Tsolo and return. 3. From Khayelitsha — Cape Town via Somerset West, Swellendam, Riversdale, George, Knysna, Humansdorp, Port Elizabeth, Grahamstown, Peddie, King William's Town, East London and return. 4. From Khayelitsha — Cape Town via Paarl, Worcester, Touws River, Laingsburg, Leeu-Gamka, Beaufort West, Aberdeen, Graaff-Reinet, Pearston, Somerset East, Adelaide, Fort Beaufort, Alice via King William's Town, East London and return.

OP.957794. (2) Mabele Gladstone G ID No 6806085473084. (3) District: Wynberg. Postal address: J229 Shwabane Crescent, Khayelitsha, 7784, c/o CODETA, 7th Floor, Monex House, 47 Strand Street, Cape Town, 8001. (4) New application. (5) 1 x 14 passengers. (6) The conveyance of taxi passengers. (7) *Mitchells Plain:* From Khayelitsha Taxi Rank via Luzuko, Swartklip, Imperial Road, 1st Avenue to Mitchells Plain Town Centre and return. From Khayelitsha Taxi Rank via Spine Road to Mitchells Plain Town Centre and return. From Luzuko via Driftsand, Swartklip, Imperial Road to Mitchells Plain Town Centre and return.

OP.957795. (2) Mabele Edmund E ID No 3001017918082. (3) District: Wynberg. Postal address: P.O. Box 135, Khayelitsha, 7784, c/o CODETA, 7th Floor, Monex House, 47 Strand Street, Cape Town, 8001. (4) New application.

(5) 1 x 10 passengers. (6) The conveyance of taxi passengers. (7) *Mitchells Plain*: From Khayelitsha Taxi Rank via Luzuko, Swartklip, Imperial 1st Avenue to Mitchells Plain Town Centre and return. From Khayelitsha Taxi Rank via Spine Road to Mitchells Plain Town Centre and return. From Luzuko via Driftsand, Swartklip, Imperial Road to Mitchells Plain Town Centre and return.

OP.957796. (2) Ntambo William Wellie WW ID No 4603045512081. (3) District: Wynberg. Postal address: S564 Site B, Khayelitsha, 7784, c/o CODETA, 7th Floor, Monex House, 47 Strand Street, Cape Town, 8001. (4) New application. (existing permit holder) (5) 1 x 15 passengers. (6) The conveyance of taxi passengers. (7) *Bellville*: From Khayelitsha Taxi Rank, left at traffic signal, left onto N2, proceed along N2, left at R300 off-ramp along R300 towards Bellville, left at Kuils River/Bellville off-ramp, left into Strand Street, C Voortrekker Road, Bellville left into Charl Malan Street to Bellville Taxi Rank and return.

OP.957797. (2) Tshwela Makosi Chiefton MC ID No 2812165234085. (3) District: Wynberg. Postal address: 37 Zodiac Street, Kulann Park, Khayelitsha, 7784, c/o CODETA, 7th Floor, Monex House, 47 Strand Street, Cape Town, 8001. (4) New application. (existing permit holder) (5) 1 x 15 passengers. (6) The conveyance of taxi passengers. (7) *Bellville*: From Khayelitsha Taxi Rank, left at traffic signal, left onto N2, proceed along N2, left at R300 off ramp along R300 towards Bellville, left at Kuils River/Bellville off ramp, left into Strand Street, C Voortrekker Road, Bellville left into Charl Malan Street to Bellville Taxi Rank and return.

OP.957798. (2) Nkala Mxolisi M ID No 5006075815086. (3) District: Wynberg. Postal address: Y452 Site B, Khayelitsha, 7784, c/o CODETA, 7th Floor, Monex House, 47 Strand Street, Cape Town, 8001. (4) New application. (5) 1 x 15 passengers. (6) The conveyance of taxi passengers. (7) *Wynberg — Claremont*: From Khayelitsha Taxi Rank, turn left into Lansdowne Road, left Moron Road to Taxi Rank — Wynberg Station and return. From Khayelitsha Rank left into Lansdowne Road, right into Jan Smuts Drive, left into Turfhall Road, right into Prince Arthur Road, left into Lansdowne Road, Stanhope Road, right into Station Road to Taxi Rank at Claremont Station and return. *Long distance*: 1. From Khayelitsha — Cape Town via Paarl, Worcester, Touws River, Leeu-Gamka, Beaufort West, Aberdeen, Graaff-Reinet, Cradock, Tarkastad, Queenstown, Umtata and return. 2. From Khayelitsha — Cape Town via Paarl, Worcester, Touws River, Laingsburg, Leeu-Gamka, Beaufort West, Three Sisters, Richmond, Middelburg, Steynsburg, Molteno, Dordrecht, Indwe, Elliot, Maclear, Tsolo and return. 3. From Khayelitsha — Cape Town via Somerset West, Swellendam, Riversdale, George, Knysna, Humansdorp, Port Elizabeth, Grahamstown, Peddie, King William's Town, East London and return. 4. From Khayelitsha — Cape Town via Paarl, Worcester, Touws River, Laingsburg, Leeu-Gamka, Beaufort West, Aberdeen, Graaff-Reinet, Pearston, Somerset East, Adelaide, FortBeaufort, Alice via King William's Town, East London and return.

OP.957799. (2) Nkala Mxolisi M ID No 5006075815086. (3) District: Wynberg. Postal address: Y452 Site B, Khayelitsha, 7784, c/o CODETA, 7th Floor, Monex House, 47 Strand Street, Cape Town, 8001. (4) New application. (5) 1 x 15 passengers. (6) The conveyance of taxi passengers. (7) *Wynberg — Claremont*: From Khayelitsha Taxi Rank, turn left into Lansdowne Road, left Moron Road to Taxi Rank — Wynberg Station and return. From Khayelitsha Rank left into Lansdowne Road, right into Jan Smuts Drive, left into Turfhall Road, right into Prince Arthur Road, left into Lansdowne Road, Stanhope Road, right into Station Road to Taxi Rank at Claremont Station and return.

OP.957800. (2) Nkala Mxolisi M ID No 5006075815086. (3) District: Wynberg. Postal address: Y452 Site B, Khayelitsha, 7784, c/o CODETA, 7th Floor, Monex House, 47 Strand Street, Cape Town, 8001. (4) New application. (5) 1 x 15 passengers. (6) The conveyance of taxi passengers. (7) *Wynberg — Claremont*: From Khayelitsha Taxi Rank, turn left into Lansdowne Road, left Moron Road to Taxi Rank — Wynberg Station and return. From Khayelitsha Rank left into Lansdowne Road, right into Jan Smuts Drive, left into Turfhall Road, right into Prince Arthur Road, left into Lansdowne Road, Stanhope Road, right into Station Road to Taxi Rank at Claremont Station and return.

OP.957801. (2) Ngamlana Rufus Zukile RZ ID No 5909105668088. (3) District: Wynberg. Postal address: B528 Site B, Khayelitsha, 7784, c/o CODETA, 7th Floor, Monex House, 47 Strand Street, Cape Town, 8001. (4) New application. (5) 1 x 14 passengers. (6) The conveyance of taxi passengers. (7) *Khayelitsha — Elsies River*: From Site C Taxi Rank, Hoza Avenue, left into Lansdowne Road, towards traffic signal, left Tungwane Avenue, into N2, along N2 towards off ramp into Borchards Quarry Road, along Borchards Quarry Road, left into Modderdam Road, along Modderdam Road into Stellenbosch Arterial Road, into 35th Street, Jan van Riebeeck Road, turn left into Epping Avenue, pass over 21st and Consani Road into Taxi Rank, Elsies River. From Elsies River Rank turn right into Jan Van Riebeeck, turn left into Alexandra Road, turn left into Steenbras, turn left into Cloete Road, Parow Station. From Parow Station, turn left into Picton Road, turn into Parow Street, turn right into Jean Somons Road, turn right into De La Rey Road, turn left into Francie Van Zyl Road into Tygerberg Hospital. From Hospital turn into Industrial Ring, turn left into Parin Street, turn left into Stellenberg Street into Tygerberg Station. Turn left into Radnurr Road, left left into De La Rey, into Modderdam Road and return. From Tygerberg Hospital turn right into Francie Van Zyl Road, turn left into Mike Pienaar Road, turn left into Voortrekker Road, turn left into Picton Road, turn right into Cloete Road to Parow Station and return to Khayelitsha.

OP.957804. (2) Kutta Advocate Mzwawupheli AM ID No 6003065891085. (3) District: Wynberg. Postal address: NY38 No 70, Guguletu, 7750, c/o CODETA, 7th Floor, Monex House, 47 Strand Street, Cape Town, 8001. (4) New application. (5) 1 x 14 passengers. (6) The conveyance of taxi passengers. (7) *Khayelitsha — Cape Town*: From Site C Taxi Rank, Hoza Avenue, left into Lansdowne Extension, left into Meway, left into N2, left into Oswald Pirow Road and right into Station Deck and return. *Khayelitsha — Sea Point*: From Site C Taxi Rank, right into Hoza Street, left into Lansdowne Extension, left into Meway, left into N2 which becomes Eastern Boulevard, right into Western

Boulevard at Cirle, left into Ashstead Road, right into Main Street, leading into Regent Street, right into Queens, back into Regent, return with the same route without picking passengers back to Station Deck. *Long distance:* 1. From Khayelitsha — Cape Town via Paarl, Worcester, Touws River, Leeu-Gamka, Beaufort West, Aberdeen, Graaff-Reinet, Cradock, Tarkastad, Queenstown, Umtata and return. 2. From Khayelitsha — Cape Town via Paarl, Worcester, Touws River, Laingsburg, Leeu-Gamka, Beaufort West, Three Sisters, Richmond, Middelburg, Steynsburg, Molteno, Dordrecht, Indwe, Elliot, Maclear, Tsolo and return. 3. From Khayelitsha — Cape Town via Somerset West, Swellendam, Riversdale, George, Knysna, Humansdorp, Port Elizabeth, Grahamstown, Peddie, King William's Town, East London and return. 4. From Khayelitsha — Cape Town via Paarl, Worcester, Touws River, Laingsburg, Leeu-Gamka, Beaufort West, Aberdeen, Graaff-Reinet, Pearston, Somerset East, Adelaide, Fort Beaufort, Alice via King William's Town, East London and return.

OP.957805. (2) Ndamane Xolile X ID No 6806115823084. (3) District: Wynberg. Postal address: 38162 Bukwayo Street, Harare, Khayelitsha, 7784, c/o CODETA, 7th Floor, Monex House, 47 Strand Street, Cape Town, 8001. (4) New application. (5) 1 x 15 passengers. (6) The conveyance of taxi passengers. (7) *Khayelitsha — Elsies River:* From Site C Taxi Rank, Hoza Avenue, left into Lansdowne Road, towards traffic signal, left Tungwane Avenue, into N2, along N2 towards off ramp into Borchards Quarry Road, along Borchards Quarry Road, left into Modderdam Road, along Modderdam Road into Stellenbosch Arterial Road, into 35th Street, Jan van Riebeeck Road, turn left into Epping Avenue, pass over 21st and Consani Road into Taxi Rank, Elsies River. From Elsies River Rank turn right halt Road, turn right Voortrekker Road, turn right Jan Van Riebeeck, turn left into Alexandra Road, turn left into Steenbras, turn left into Cloete Road, Parow Station. From Parow Station, turn left into Picton Road, turn into Parow Street, turn right into Jean Somons Road, turn right into De La Rey Road, turn left into Francie Van Zyl Road into Tygerberg Hospital. From Hospital turn into Industrial Ring, turn left into Parin Street, turn left into Stellenberg Street into Tygerberg Station. Turn left into Radnurr Road, left left into De La Rey, into Modderdam Road and return. From Tygerberg Hospital turn right into Francie Van Zyl Road, turn left into Mike Pienaar Road, turn left into Voortrekker Road, turn left into Picton Road, turn right into Cloete Road to Parow Station and return to Khayelitsha.

OP.957807. (2) Gegxa Tsonono Makwedina TM ID No 5510015487088. (3) District: Wynberg. Postal address: P188, Site B, Khayelitsha, 7784, c/o CODETA, 7th Floor, Monex House, 47 Strand Street, Cape Town, 8001. (4) New application. (5) 1 x 5 passengers. (6) The conveyance of taxi passengers. (7) *Mitchells Plain:* From Khayelitsha Taxi Rank via Luzuko, Swartklip, Imperial Road, 1st Avenue to Mitchells Plain Town Centre and return. From Khayelitsha Taxi Rank via Spine Road to Mitchells Plain Town Centre and return. From Lukzuko via Driftsand, Swartklip, Imperial Road to Mitchells Plain Town Centre and return.

OP.957808. (2) Gegxa Tsonono Makwedina TM ID No 5510015487088. (3) District: Wynberg. Postal address: P188, Site B, Khayelitsha, 7784, c/o CODETA, 7th Floor, Monex House, 47 Strand Street, Cape Town, 8001. (4) New application. (5) 1 x 15 passengers. (6) The conveyance of taxi passengers. (7) *Mitchells Plain:* From Khayelitsha Taxi Rank via Luzuko, Swartklip, Imperial Road, 1st Avenue to Mitchells Plain Town Centre and return. From Khayelitsha Taxi Rank via Spine Road to Mitchells Plain Town Centre and return. From Lukzuko via Driftsand, Swartklip, Imperial Road to Mitchells Plain Town Centre and return.

OP.957809. (2) Akiemdien Gasant G ID No 6107045103022. (3) Distrik: Wynberg. Posadres: Atletiekstraat 30, Beacon Valley, Mitchells Plain, 7785. (4) Oordrag van permit, Permit No 500098/1 van Adams David D ID No 6302155232014. (5) 1 x 15 passasiers. (6) Die vervoer van taxi passasiers. (7) Magtinging soos in bogenoemde permit(te).

OP.957810. (2) Akiemdien Gasant G ID No 6107045103022. (3) Distrik: Wynberg. Posadres: Atletiekstraat 30, Beacon Valley, Mitchells Plain, 7785. (4) Oordrag van permit, Permit No 505912/1 van Noble Graham G ID No 5802125182018. (5) 1 x 15 passasiers. (6) Die vervoer van taxi passasiers. (7) Magtinging soos in bogenoemde permit(te).

OP.957811. (2) Valsson's Tours CC ID No 985038823. (3) District: Cape Town. Postal address: P.O. Box 4311, Cape Town, 8000. (4) New application. (5) 1 x 18 passengers. (6) The conveyance of tourists. (7) From pick-up points situated within a radius of 50 kilometres from place of business, situated at Flat No 8, Rodeen No 13, upper Orange Street, Oranjezicht to points situated within the Republic of South Africa and return.

OP.957815. (2) Qhumntu Eric Balo EB ID 4610205532080. (3) District: Wynberg. Postal address: Q581 Site B, Khayelitsha, 7784, c/o CODETA, 7th Floor, Monex House, 47 Strand Street, Cape Town, 8001. (4) New application. (5) 1 x 6 passengers. (6) The conveyance of taxi passengers. (7) *Mitchells Plain:* From Khayelitsha Taxi Rank via Luzuko, Swartklip, Imperial 1st Avenue to Mitchells Plain Town Centre and return. From Khayelitsha Taxi Rank via Spine Road to Mitchells Plain Town Centre and return. From Lukzuko via Driftsand, Swartklip, Imperial Road to Mitchells Plain Town Centre and return.

OP.957816. (2) Mncengwa Mncedisi William MW ID No 6211045772081. (3) District: Wynberg. Postal address: M725 Site B, Khayelitsha, 7784, c/o CODETA, 7th Floor, Monex House, 47 Strand Street, Cape Town, 8001. (4) New application. (5) 1 x 6 passengers. (6) The conveyance of taxi passengers. (7) *Mitchells Plain:* From Khayelitsha Taxi Rank via Luzuko, Swartklip, Imperial 1st Avenue to Mitchells Plain Town Centre and return. From Khayelitsha Taxi Rank via Spine Road to Mitchells Plain Town Centre and return. From Lukzuko via Driftsand, Swartklip, Imperial Road to Mitchells Plain Town Centre and return.

OP.957817. (2) Malgasi Zonisele Prichard ZP ID No 5402105765088. (3) District: Wynberg. Postal address: S179 Site B, Khayelitsha, 7784, c/o CODETA, 7th Floor, Monex House, 47 Strand Street, Cape Town, 8001. (4) New

application. (existing permit holder) (5) 1 x 15 passengers. (6) The conveyance of taxi passengers. (7) *Bellville*: From Khayelitsha Taxi Rank, left at traffic signal, left onto N2, proceed along N2, left at R300 off-ramp, along R300 towards Bellville, left at Kuils River/Bellville off-ramp, left in Strand Street, Voortrekker Road, Bellville, left into Charl Malan Street to Bellville Taxi Rank and return.

OP.957818. (2) Ndlamafa Mtwakaziwe Pius MP ID No 3903055359089. (3) District: Wynberg. Postal address: Room C171 Velani Crescent, Khayelitsha, 7784, c/o CODETA, 7th Floor, Monex House, 47 Strand Street, Cape Town, 8001. (4) New application. (existing permit holder) (5) 1 x 15 passengers. (6) The conveyance of taxi passengers. (7) *Bellville*: From Khayelitsha Taxi Rank, left at traffic signal, left onto N2, proceed along N2, left at R300 off-ramp, along R300 towards Bellville, left at Kuils River/Bellville off-ramp, left in Strand Street, Voortrekker Road, Bellville, left into Charl Malan Street to Bellville Taxi Rank and return.

OP.957819. (2) Rhode Louis L ID No 5905045142085. (3) Distrik: Stellenbosch. Posadres: Lappanstraat 16, Tennantville, Stellenbosch, 7600. (4) Nuwe aansoek (Bestaande permit houer). (5) 1 x 15 passasiers. (6) Die vervoer van taxi passasiers. (7) Vanaf Merrimanlaan Taxi Rank, regs in Merrimanlaan, links in Birdstraat verby Kayamandi na Koopmanskloof Plaas en terug.

OP.957820. (2) Bhunu Kelpi K ID No 4605055292082. (3) District: Wynberg. Postal address: R358 Site B, Khayelitsha, 7784, c/o CODETA, 7th Floor, Monex House, 47 Strand Street, Cape Town, 8001. (4) New application. (existing permit holder) (5) 1 x 10 passengers. (6) The conveyance of taxi passengers. (7) *Nyanga — Langa*: From Khayelitsha Taxi Rank, turn left into Lansdowne Road, left into Emms Drive, turn into terminus, Nyanga and return. From Khayelitsha Taxi Rank turn left into Lansdowne Road, turn right into NY1, Valhala Drive, Bishop Lavis, turn left at four-way stop, Bonteheuwel, Vanguard to terminus, Langa and return.

OP.957821. (2) Bhunu Kelpi K ID No 4605055292082. (3) District: Wynberg. Postal address: R358 Site B, Khayelitsha, 7784, c/o CODETA, 7th Floor, Monex House, 47 Strand Street, Cape Town, 8001. (4) New application. (5) 1 x 15 passengers. (6) The conveyance of taxi passengers. (7) *Nyanga — Langa*: From Khayelitsha Taxi Rank, turn left into Lansdowne Road, left into Emms Drive, turn into terminus, Nyanga and return. From Khayelitsha Taxi Rank turn left into Lansdowne Road, turn right into NY1, Valhala Drive, Bishop Lavis, turn left at four-way stop, Bonteheuwel, Vanguard to Terminus, Langa and return.

OP.957822. (2) Magqaza Lungile Percival LP ID No 5301125687084. (3) District: Wynberg. Postal address: Z22 Jama Crescent, Site B, Khayelitsha, 7784, c/o CODETA, 7th Floor, Monex House, 47 Strand Street, Cape Town, 8001. (4) New application. (5) 1 x 14 passengers. (6) The conveyance of taxi passengers. (7) *Mitchells Plain*: From Khayelitsha Taxi Rank via Luzuko, Swartklip, Imperial 1st Avenue to Mitchells Plain Town Centre and return. From Khayelitsha Taxi Rank via Spine Road to Mitchells Plain Town Centre and return. From Lukzuko via Driftsand, Swartklip, Imperial Road to Mitchells Plain Town Centre and return.

OP.957823. (2) Magqaza Lungile Percival LP ID No 5301125687084. (3) District: Wynberg. Postal address: Z22 Jama Crescent, Site B, Khayelitsha, 7784, c/o CODETA, 7th Floor, Monex House, 47 Strand Street, Cape Town, 8001. (4) New application. (5) 1 x 10 passengers. (6) The conveyance of taxi passengers. (7) *Mitchells Plain*: From Khayelitsha Taxi Rank via Luzuko, Swartklip, Imperial 1st Avenue to Mitchells Plain Town Centre and return. From Khayelitsha Taxi Rank via Spine Road to Mitchells Plain Town Centre and return. From Lukzuko via Driftsand, Swartklip, Imperial Road to Mitchells Plain Town Centre and return.

OP.957824. (2) Mgqaghu Zifuyele Z ID No 6605105802086. (3) District: Wynberg. Postal address: C125A Site C, Khayelitsha, 7784, c/o CODETA, 7th Floor, Monex House, 47 Strand Street, Cape Town, 8001. (4) New application. (5) 1 x 14 passengers. (6) The conveyance of taxi passengers. (7) *Khayelitsha — Cape Town*: From Site C Taxi Rank, right into Hoza Street, left into Lansdowne Extension, left into Meway, left into N2, left into Oswald Pirow Road and right into Station Deck and return. *Khayelitsha — Sea Point*: From Site C Taxi Rank, right into Hoza Street, left into Lansdowne Extension, left into Meway, left into N2 which becomes Eastern Boulevard, right into Western Boulevard at circle, left into Ashstead Road, right into Main Street, leading into Regent Street, right into Queens back into Regent, return with the same route without picking up passengers back to Station Deck.

OP.957825. (2) Shenxani Magqweteni M ID No 5407245670080. (3) District: Wynberg. Postal address: L625 Site B, Khayelitsha, 7784, c/o CODETA, 7th Floor, Monex House, 47 Strand Street, Cape Town, 8001. (4) New application. (existing permit holder) (5) 1 x 15 passengers. (6) The conveyance of taxi passengers. (7) *Somerset West Route*: 1. From Site C, Khayelitsha Taxi Rank, turn right into Hoza Street, turn left into Lansdowne Extension, turn left into Baden Powell, turn right into N2, turn left into R44, turn right into Main Road, turn right into N2, drop off passengers. 2. From Site C, Khayelitsha Taxi Rank, turn right into Hoza Street, turn left into Lansdowne Extension, which leads into Macassar Road, which leads to Main Road, turn right into Church Street, turn left into Shoprite Taxi Rank and return via the same route. 3. From Site C, Khayelitsha Taxi Rank, turn right into Hoza Street, turn left into Lansdowne Extension, turn left into Baden Powell Road, turn right into N2, turn left into Victoria, turn right into Andreas Pretorius Street, turn left into Church Street, turn right into Shoprite Taxi Rank and return via the same route. Long distance: 1. From Khayelitsha — Cape Town via Paarl, Worcester, Touws River, Leeu-Gamka, Beaufort West, Aberdeen, Graaff-Reinet, Cradock, Tarkastad, Queenstown, Umtata and return. 2. From Khayelitsha — Cape Town via Paarl, Worcester, Touws River, Laingsburg, Leeu-Gamka, Beaufort West, Three Sisters, Richmond, Middelburg, Steynsburg, Molteno, Dordrecht, Indwe, Elliot, Maclear, Tsolo and return. 3. From Khayelitsha — Cape Town via Somerset West, Swellendam, Riversdale, George, Knysna, Humansdorp, Port Elizabeth, Grahamstown, Peddie, King William's Town, East London and return. 4. From Khayelitsha — Cape Town via Paarl, Worcester, Touws River,

Laingsburg, Leeu-Gamka, Beaufort West, Aberdeen, Graaff-Reinet, Pearston, Somerset East, Adelaide, Fort Beaufort, Alice via King William's Town, East London and return.

OP.957826. (2) Shenxani Magqweteni M ID No 5407245670080. (3) District: Wynberg. Postal address: L625 Site B, Khayelitsha, 7784, c/o CODETA, 7th Floor, Monex House, 47 Strand Street, Cape Town, 8001. (4) New application. (existing permit holder) (5) 1 x 15 passengers. (6) The conveyance of taxi passengers. (7) *Somerset West Route:* 1. From Site C, Khayelitsha Taxi Rank, turn right into Hoza Street, turn left into Lansdowne Extension, turn left into Baden Powell, turn right into N2, turn left into R44, turn right into Main Road, turn right into N2, drop off passengers. 2. From Site C, Khayelitsha Taxi Rank, turn right into Hoza Street, turn left into Lansdowne Extension, which leads into Macassar Road, which leads to Main Road, turn right into Church Street, turn left into Shoprite Taxi Rank and return via the same route. 3. From Site C, Khayelitsha Taxi Rank, turn right into Hoza Street, turn left into Lansdowne Extension, turn left into Baden Powell Road, turn right into N2, turn left into Victoria, turn right into Andreas Pretorius Street, turn left into Church Street, turn right into Shoprite Taxi Rank and return via the same route. Long distance: 1. From Khayelitsha — Cape Town via Paarl, Worcester, Touws River, Leeu-Gamka, Beaufort West, Aberdeen, Graaff-Reinet, Cradock, Tarkastad, Queenstown, Umtata and return. 2. From Khayelitsha — Cape Town via Paarl, Worcester, Touws River, Laingsburg, Leeu-Gamka, Beaufort West, Three Sisters, Richmond, Middelburg, Steynsburg, Molteno, Dordrecht, Indwe, Elliot, Maclear, Tsolo and return. 3. From Khayelitsha — Cape Town via Somerset West, Swellendam, Riversdale, George, Knysna, Humansdorp, Port Elizabeth, Grahamstown, Peddie, King William's Town, East London and return. 4. From Khayelitsha — Cape Town via Paarl, Worcester, Touws River, Laingsburg, Leeu-Gamka, Beaufort West, Aberdeen, Graaff-Reinet, Pearston, Somerset East, Adelaide, Fort Beaufort, Alice via King William's Town, East London and return.

OP.957827. (2) Ringxana Mbubhu M ID No 5601016151086. (3) District: Wynberg. Postal address: NY64 No 38, Guguletu, 7750, c/o CODETA, 7th Floor, Monex House, 47 Strand Street, Cape Town, 8001. (4) New application. (5) 1 x 6 passengers. (6) The conveyance of taxi passengers. (7) *Mitchells Plain:* From Khayelitsha Taxi Rank via Luzuko, Swartklip, Imperial 1st Avenue to Mitchells Plain Town Centre and return. From Khayelitsha Taxi Rank via Spine Road to Mitchells Plain Town Centre and return. From Lukzuko via Driftsand, Swartklip, Imperial Road to Mitchells Plain Town Centre and return.

OP.957828. (2) Ringxana Mbubhu M ID No 5601016151086. (3) District: Wynberg. Postal address: NY64 No 38, Guguletu, 7750, c/o CODETA, 7th Floor, Monex House, 47 Strand Street, Cape Town, 8001. (4) New application. (5) 1 x 6 passengers. (6) The conveyance of taxi passengers. (7) *Mitchells Plain:* From Khayelitsha Taxi Rank via Luzuko, Swartklip, Imperial 1st Avenue to Mitchells Plain Town Centre and return. From Khayelitsha Taxi Rank via Spine Road to Mitchells Plain Town Centre and return. From Lukzuko via Driftsand, Swartklip, Imperial Road to Mitchells Plain Town Centre and return.

OP.957829. (2) Mquli Eric Malbongwandile EM ID No 5210155722085. (3) District: Wynberg. Postal address: P.O. Box 157, Khayelitsha, 7784, c/o CODETA, 7th Floor, Monex House, 47 Strand Street, Cape Town, 8001. (4) New application. (5) 1 x 15 passengers. (6) The conveyance of taxi passengers. (7) From Khayelitsha Taxi Rank, right into Lansdowne Road via Luzuko, via Lower Cross Road, via Philippi into Emms Drive, turn into Nyanga Terminus and return. From Khayelitsha Rank via Luzuko Lower Cross Road, Philippi, back to Lansdowne Road, Valhalla Drive, right into NY1, turn right into Lansdowne Road, Bishop Lavis, turn left into four way stop, Bonteheuwel, Vanguard to Langa Terminus and return. From Khayelitsha Freeway N2, Langa Breenton Jungle-Walk, Langa Station, Langa Terminus and return.

OP.957830. (2) Nzulu Magugu M ID No 4003125390088. (3) District: Wynberg. Postal address: NY63 No 29, Guguletu, 7750, c/o CODETA, 7th Floor, Monex House, 47 Strand Street, Cape Town, 8001. (4) New application. (existing permit holder) (5) 1 x 15 passengers. (6) The conveyance of taxi passengers. (7) *Khayelitsha — Cape Town:* From Site C Taxi Rank, right into Hoza Street, left into Lansdowne Extension, left into Meway, left into N2, left into Oswald Pirow Road and right into Station Deck and return. *Khayelitsha — Sea Point:* From Site C Taxi Rank, right into Hoza Street, left into Lansdowne Extension, left into Meway, left into N2, which becomes Eastern Boulevard right into Western Boulevard at circle, left into Ashstead Road, right into Main Street, leading into Regent Street, right into Queens, back into Regent, return with the same route without picking up passengers back to station deck.

OP.957831. (2) Nzulu Magugu M ID No 4003125390088. (3) District: Wynberg. Postal address: NY63 No 29, Guguletu, 7750, c/o CODETA, 7th Floor, Monex House, 47 Strand Street, Cape Town, 8001. (4) New application. (existing permit holder) (5) 1 x 15 passengers. (6) The conveyance of taxi passengers. (7) *Khayelitsha — Cape Town:* From Site C Taxi Rank, right into Hoza Street, left into Lansdowne Extension, left into Meway, left into N2, left into Oswald Pirow Road and right into Station Deck and return. *Khayelitsha — Sea Point:* From Site C Taxi Rank, right into Hoza Street, left into Lansdowne Extension, left into Meway, left into N2, which becomes Eastern Boulevard right into Western Boulevard at circle, left into Ashstead Road, right into Main Street, leading into Regent Street, right into Queens, back into Regent, return with the same route without picking up passengers back to station deck.

OP.957832. (2) Gulwa Zwelethu ID No 6706066422086. (3) District: Wynberg. Postal address: c/o CODETA, 7th Floor, Monex House, 47 Strand Street, Cape Town, 8001. (4) New application. (5) 1 x 15 passengers. (6) The conveyance of taxi passengers. (7) From Khayelitsha Taxi Rank, right into Lansdowne Road via Luzuko, via lower Cross Road, via Philippi, into Emms Drive, turn into Nyanga Terminus and return. From Khayelitsha Taxi Rank via Luzuko Lower Cross Road, Philippi, back to Lansdowne Road, Valhalla, Drive right into NY1, right into Lansdowne Road, Bishop Lavis, turn left into four way stop, Bonteheuwel, Vanguard to Langa Terminus and return. From Khayelitsha Freeway N2, Langa Breenton Jungle-Walk, Langa Station and return.

OP.957833. (2) Seban Natheemah N ID No 6604120210029. (3) District: Cape Town. Postal address: 5 Impala Close, Kensington, 7405. (4) Transfer of permit, Permit No 520934/0 from Jacobs Abdul A ID No 7007075196087. (5) 1 x 15 passengers. (6) The conveyance of taxi passengers. (7) Authority as in above mentioned permit(s).

OP.957834. (2) Masawe Daniel Toritjie DT ID No 4611110006501. (3) District: Wynberg. Postal address: Site B, U261, Khayelitsha, 7784, c/o CODETA, 7th Floor, Monex House, 47 Strand Street, Cape Town, 8001. (4) New application. (5) 1 x 14 passengers. (6) The conveyance of taxi passengers. (7) *Wynberg — Claremont:* From Khayelitsha Taxi Rank, turn left into Lansdowne Road, left Moron Road to Taxi Rank — Wynberg Station and return. From Khayelitsha Rank left into Lansdowne Road, right into Jan Smuts Drive, left into Turfhall Road, right into Prince Arthur Road, left into Lansowne Road, Stanhope Road, right into Station Road to Taxi Rank at Claremont Station and return.

OP.957835. (2) Dupane Nnonile Teks NT ID No 5505155884086. (3) District: Wynberg. Postal address: 20 Bower Street, Mandalay, 7785, c/o CODETA, 7th Floor, Monex House, 47 Strand Street, Cape Town, 8001. (4) New application (existing permit holder). (5) 1 x 15 passengers. (6) The conveyance of taxi passengers. (7) *Khayelitsha — Cape Town:* From Site C Taxi Rank, right into Hoza Street, left into Lansdowne Extension, left into Meway, left into N2, left into Oswald Pirow Road and right into Station Deck and return. *Khayelitsha — Sea Point:* From Site C Taxi Rank, right into Hoza Street, left into Lansdowne Extension, left into Meway, left into N2, which becomes Eastern Boulevard right into Western Boulevard at circle, left into Ashstead Road, right into Main Street, leading into Regent Street, right into Queens, back into Regent, return with the same route without picking up passengers back to station deck.

OP.957836. (2) Mxhongwa Zolile Z ID No 4901155742088. (3) District: Wynberg. Postal address: 32296 Macassar, Khayelitsha, 7784, c/o CODETA, 7th Floor, Monex House, 47 Strand Street, Cape Town, 8001. (4) New application. (5) 1 x 14 passengers. (6) The conveyance of taxi passengers. (7) *Nyanga — Langa:* From Khayelitsha Taxi Rank, turn left into Lansdowne Road, left into Emms Drive, turn into terminus, Nyanga and return. From Khayelitsha Taxi Rank turn left into Lansdowne Road, turn right into NY1, Valhala Drive, Bishop Lavis, turn left at four-way stop, Bonteheuwel, Vanguard to Terminus, Langa and return.

OP.957837. (2) Madinga Xolani Richman XR ID No 6505285249084. (3) District: Wynberg. Postal address: GG127 Town Two, Khayelitsha, 7784, c/o CODETA, 7th Floor, Monex House, 47 Strand Street, Cape Town, 8001. (4) New application. (5) 1 x 15 passengers. (6) The conveyance of taxi passengers. (7) *Bellville:* From Khayelitsha Taxi Rank, left at traffic signal, left onto N2, proceed along N2, left at R300 off-ramp, along R300 towards Bellville, left at Kuils River/Bellville off-ramp, left in Strand Street, Voortrekker Road, Bellville, left into Charl Malan Street to Bellville Taxi Rank and return. *Long distance:* 1. From Khayelitsha — Cape Town via Paarl, Worcester, Touws River, Leeu-Gamka, Beaufort West, Aberdeen, Graaff-Reinet, Cradock, Tarkastad, Queenstown, Umtata and return. 2. From Khayelitsha — Cape Town via Paarl, Worcester, Touws River, Laingsburg, Leeu-Gamka, Beaufort West, Three Sisters, Richmond, Middelburg, Steynsburg, Molteno, Dordrecht, Indwe, Elliot, Maclear, Tsolo and return. 3. From Khayelitsha — Cape Town via Somerset West, Swellendam, Riversdale, George, Knysna, Humansdorp, Port Elizabeth, Grahamstown, Peddie, King William's Town, East London and return. 4. From Khayelitsha — Cape Town via Paarl, Worcester, Touws River, Laingsburg, Leeu-Gamka, Beaufort West, Aberdeen, Graaff-Reinet, Pearston, Somerset East, Adelaide, Fort Beaufort, Alice via King William's Town, East London and return.

OP.957838. (2) Marenene Elliot Sithembiso ES ID No 6208255681085. (3) District: Wynberg. Postal address: A324A Site C, Khayelitsha, 7784, c/o CODETA, 7th Floor, Monex House, 47 Strand Street, Cape Town, 8001. (4) New application (existing permit holder). (5) 1 x 15 passengers. (6) The conveyance of taxi passengers. (7) *Khayelitsha — Elsies River:* From Site C Taxi Rank, Hoza Avenue, left into Lansdowne Road, towards traffic signal, left into Tungwane Avenue, into N2, along N2 towards off-ramp to Borchards Quarry Road, along Borchards Quarry Road, left into Modderdam Road, along Modderdam Road, into Stellenbosch Arterial Road, into 35th Street, Jan van Riebeeck Road, turn left into Epping Avenue, pass over 21st and Consani Road to Taxi Rank, Elsies River. From Elsies River Rank turn right into Halt Road, turn right into Voortrekker Road, turn right into Jan van Riebeeck, turn left into Alexandra Road, turn right into Steenbras, turn left into Cloete Road, Parow Station. From Parow Station, turn left to Picton Road, turn to Parow Street, turn right into Jean Somons Road, turn right into De La Rey Road, turn left into Francie van Zyl Road to Tygerberg Hospital. From Hospital turn to Industrial Ring, turn left to Paring Street, turn left to Stellenberg Street, to Tygerberg Station, turn left into Radnor Road, turn left to De La Rey into Modderdam Road and return. From Tygerberg Hospital turn right into Francie van Zyl Road, turn left into Mike Pienaar Road, turn left into Voortrekker Road, turn left into Picton Road, turn right into Cloete Road, into Parow Station and return to Khayelitsha.

OP.957839. (2) Mbizweni Dumile D ID No 6010106025086. (3) District: Wynberg. Postal address: W672 Site B, Khayelitsha, 7784, c/o CODETA, 7th Floor, Monex House, 47 Strand Street, Cape Town, 8001. (4) New application. (5) 1 x 15 passengers. (6) The conveyance of taxi passengers. (7) *Nyanga — Langa:* From Khayelitsha Taxi Rank, turn left into Lansdowne Road, left into Emms Drive, turn into terminus, Nyanga and return. From Khayelitsha Taxi Rank turn left into Lansdowne Road, turn right into NY1, Valhala Drive, Bishop Lavis, turn left at four-way stop, Bonteheuwel, Vanguard to Terminus, Langa and return.

OP.957840. (2) Mahlombe Vumile William VW ID No 5902185763085. (3) District: Wynberg. Postal address: 33127 Macassar, Khayelitsha, 7784, c/o CODETA, 7th Floor, Monex House, 47 Strand Street, Cape Town, 8001. (4) New application. (5) 1 x 15 passengers. (6) The conveyance of taxi passengers. (7) *Khayelitsha — Mowbray:* Route 1: From Site C Taxi Rank, turn right into Hoza Street, turn left into Lansdowne extension, turn left into Meway Road,

turn left into N2, turn left into Borchards Quarry Road, turn right into Klipfontein Road, which leads to Durban Road, turn right into Mowbray Taxi Rank and return via the same route. *Route 2:* From Site C Taxi Rank, turn right into Hoza Street, turn left into Lansdowne extension, turn left into Mewway Road, turn left into N2, turn left into Vanguard Drive, turn right into Klipfontein Road, into Old Klipfontein Road, turn left into Gatesville Taxi Rank and return via the same route. *Route 3:* From Site C Taxi Rank, turn right into Hoza Street, turn left into Lansdowne extension, turn left into Mewway Road, turn left into N2, turn left into Jan Smuts Drive, turn right into Klipfontein Road, turn left into Old Klipfontein Road, turn right into Dobson Street into Athlone Taxi Rank and return via the same route. *Route 4:* From Site C Taxi Rank, turn right into Hoza Street, turn left into Lansdowne extension, turn left into N2, turn left into Ropenberg Forest, turn right into Klipfontein Road, which leads into Durban Road which leads into Peters Road, turn right into Main Road which leads into Victoria Road, turn left into Searle Street into Eastern Boulevard, turn left into Liesback Road, turn right into Durban Road, turn into Mowbray Taxi Rank.

OP.957841. (2) Mahlombe Vumile William VW ID No 5902185763085. (3) District: Wynberg. Postal address: 33127 Macassar, Khayelitsha, 7784, c/o CODETA, 7th Floor, Monex House, 47 Strand Street, Cape Town, 8001. (4) New application. (5) 1 x 15 passengers. (6) The conveyance of taxi passengers. (7) *Khayelitsha — Mowbray:* *Route 1:* From Site C Taxi Rank, turn right into Hoza Street, turn left into Lansdowne extension, turn left into Mewway Road, turn left into N2, turn left into Borchards Quarry Road, turn right into Klipfontein Road, which leads to Durban Road, turn right into Mowbray Taxi Rank and return via the same route. *Route 2:* From Site C Taxi Rank, turn right into Hoza Street, turn left into Lansdowne extension, turn left into Mewway Road, turn left into N2, turn left into Vanguard Drive, turn right into Klipfontein Road, into Old Klipfontein Road, turn left into Gatesville Taxi Rank and return via the same route. *Route 3:* From Site C Taxi Rank, turn right into Hoza Street, turn left into Lansdowne extension, turn left into Mewway Road, turn left into N2, turn left into Jan Smuts Drive, turn right into Klipfontein Road, turn left into Old Klipfontein Road, turn right into Dobson Street into Athlone Taxi Rank and return via the same route. *Route 4:* From Site C Taxi Rank, turn right into Hoza Street, turn left into Lansdowne extension, turn left into N2, turn left into Ropenberg Forest, turn right into Klipfontein Road, which leads into Durban Road which leads into Peters Road, turn right into Main Road which leads into Victoria Road, turn left into Searle Street into Eastern Boulevard, turn left into Liesback Road, turn right into Durban Road, turn into Mowbray Taxi Rank.

OP.957842. (2) George Andile A ID No 6609285622082. (3) District: Wynberg. Postal address: No 3 Joe Slovo Crescent, Mandela Park, Khayelitsha, 7784, c/o CODETA, 7th Floor, Monex House, 47 Strand Street, Cape Town, 8001. (4) New application. (5) 1 x 15 passengers. (6) The conveyance of taxi passengers. (7) *Wynberg — Claremont:* From Khayelitsha Taxi Rank, turn left into Lansdowne Road, left Moron Road to Taxi Rank — Wynberg Station and return. From Khayelitsha Rank left into Lansdowne Road, right into Jan Smuts Drive, left into Turfhall Road, right into Prince Arthur Road, left into Lansdowne Road, Stanhope Road, right into Station Road to Taxi Rank at Claremont Station and return.

OP.957843. (2) George Andile A ID No 6609285622082. (3) District: Wynberg. Postal address: No 3 Joe Slovo Crescent, Mandela Park, Khayelitsha, 7784, c/o CODETA, 7th Floor, Monex House, 47 Strand Street, Cape Town, 8001. (4) New application. (5) 1 x 15 passengers. (6) The conveyance of taxi passengers. (7) *Wynberg — Claremont:* From Khayelitsha Taxi Rank, turn left into Lansdowne Road, left Moron Road to Taxi Rank — Wynberg Station and return. From Khayelitsha Rank left into Lansdowne Road, right into Jan Smuts Drive, left into Turfhall Road, right into Prince Arthur Road, left into Lansdowne Road, Stanhope Road, right into Station Road to Taxi Rank at Claremont Station and return.

OP.957845. (2) Magqaza Richard Gcina RG ID No 6408225749083. (3) District: Wynberg. Postal address: 535 New Cross Road, Mndayi Street, Nyanga, 7750, c/o CODETA, 7th Floor, Monex House, 47 Strand Street, Cape Town, 8001. (4) New application. (5) 1 x 15 passengers. (6) The conveyance of taxi passengers. (7) *Bellville:* From Khayelitsha Taxi Rank, left at traffic signal, left onto N2, proceed along N2, left at R300 off-ramp, along R300 towards Bellville, left at Kuils River/Bellville off-ramp, left in Strand Street, Voortrekker Road, Bellville, left into Charl Malan Street to Bellville Taxi Rank and return.

OP.957846. (2) Magqaza Richard Gcina RG ID No 6408225749083. (3) District: Wynberg. Postal address: 535 New Cross Road, Mndayi Street, Nyanga, 7750, c/o CODETA, 7th Floor, Monex House, 47 Strand Street, Cape Town, 8001. (4) New application. (5) 1 x 15 passengers. (6) The conveyance of taxi passengers. (7) *Bellville:* From Khayelitsha Taxi Rank, left at traffic signal, left onto N2, proceed along N2, left at R300 off-ramp, along R300 towards Bellville, left at Kuils River/Bellville off-ramp, left in Strand Street, Voortrekker Road, Bellville, left into Charl Malan Street to Bellville Taxi Rank and return.

OP.957847. (2) Ngoqaghu David Falithenjwa DF ID No 6807095560084. (3) District: Wynberg. Postal address: 33189 Macassar, Khayelitsha, 7784, c/o CODETA, 7th Floor, Monex House, 47 Strand Street, Cape Town, 8001. (4) New application. (5) 1 x 15 passengers. (6) The conveyance of taxi passengers. (7) *Khayelitsha — Elsies River:* From Site C Taxi Rank, Hoza Avenue, left into Lansdowne Road, towards traffic signal, left into Tungwane Avenue, into N2, along N2 towards off-ramp to Borchards Quarry Road, along Borchards Quarry Road, left into Modderdam Road, along Modderdam Road, into Stellenbosch Arterial Road, into 35th Street, Jan van Riebeeck Road, turn left into Epping Avenue, pass over 21st and Consani Road to Taxi Rank, Elsies River. From Elsies River Rank turn right into Halt Road, turn right into Voortrekker Road, turn right into Jan van Riebeeck, turn left into Alexandra Road, turn right into Steenbras, turn left into Cloete Road, Parow Station. From Parow Station, turn left to Picton Road, turn to Parow Street, turn right into Jean Somons Road, turn right into De La Rey Road, turn left into Francie van Zyl Road to Tygerberg Hospital. From Hospital turn to Industrial Ring, turn left to Paaring Street, turn left to Stellenberg Street, to Tygerberg Station, turn left into Radnor Road, turn left to De La Rey into Modderdam Road and return. From

Tygerberg Hospital turn right into Francie van Zyl Road, turn left into Mike Pienaar Road, turn left into Voortrekker Road, turn left into Picton Road, turn right into Cloete Road, into Parow Station and return to Khayelitsha.

OP.957848. (2) Nxele Orienda Duniyiswa OD ID No 4703030913086. (3) District: Wynberg. Postal address: W314 Site B, Khayelitsha, 7784, c/o CODETA, 7th Floor, Monex House, 47 Strand Street, Cape Town, 8001. (4) New application. (5) 1 x 15 passengers. (6) The conveyance of taxi passengers. (7) *Wynberg — Claremont:* From Khayelitsha Taxi Rank, turn left into Lansdowne Road, left Moron Road to Taxi Rank — Wynberg Station and return. From Khayelitsha Rank left into Lansdowne Road, right into Jan Smuts Drive, left into Turfhall Road, right into Prince Arthur Road, left into Lansdowne Road, Stanhope Road, right into Station Road to Taxi Rank at Claremont Station and return.

OP.957850. (2) Henda Mhlalisi Ernest ME ID No 5201025672089. (3) District: Wynberg. Postal address: P.O. Box 38041, Gatesville, 7766. (4) New application. (5) 1 x 10 passengers. (6) The conveyance of tourists. (7) From pick up points situated within a radius of 50 kilometres from place of business situated at NY108 No 8A, Guguletu to points situated within the Western Cape Province and return.

OP.957854. (2) Qomoyi Mcebukani Wiseman MW ID No 5812195789089. (3) Distrik: Vredendal. Posadres: Posbus 129, Vredendal, 8160, p/a Koos Coetzee Prokureurs, Posbus 555, Vredendal, 8160. (4) Nuwe aansoek. (5) 1 x 10 passasiers. (6) Die vervoer van taxi passasiers. (7) Vanaf Spuitdrif Wynkelder na Vredendal en terug, passasiers te vervoer op Vrydae en Saterdag volgens die volgende tydsedule: 07:45 Spuitdrif Wynkelder na Spuitdrif Plase na Houmoed afdraai, na Ooringvlei Supermark, vandaar na Huurmotorstaanplek te Vredendal (\pm 08:10) om 13h00 oor bogenoemde roete terug op Vrydae nie Saterdag. 14h00 vanaf Spuitdrif Wynkelder oor bogenoemde roete tot in Vredendal (\pm 14h25 en terug om 18h00).

OP.957857. (2) Pillay Mark M ID No 7107105253088. (3) District: Cape Town. Postal address: 11 Arba Street, Rylands Estate, Extension 3, Athlone, 7764. (4) Amendment of route. (5) 1 x 4 passengers. (6) The conveyance of taxi passengers. (7) Within a radius of 5 kilometres of central area, Cape Town Taxi Rank and return. From central area, Cape Town to points within the RSA and return.

OP.957865. (2) Way-2-Go Tours ID No 95407153. (3) District: Bellville. Postal address: P.O. Box 21634, Kloof Street, Gardens, 8008. (4) New application. (5) 2 x 9 passengers. (6) The conveyance of other. (7) Tourists and their personal effects and shuttle service — from points within a radius of 50 kilometres from Cape Town International Airport to points within the Western Cape Province and return.

OP.957867. (2) Brown Peter Godfrey PG ID No 5910205056083. (3) District: Wynberg. Postal address: 8 Red Roman Way, Marina Moorings, Marina Da Gama, 7945. (4) New application. (existing permit holder) (5) 1 x 14 passengers. (6) The conveyance of taxi passengers. (7) *Casual trips:* From Grassy Park to points within the RSA and return.

OP.957868. (2) Mlonyeni Patrick Thembekile PT ID No 6002245762083. (3) District: Wynberg. Postal address: 37768 Rola Street, Harare, Khayelitsha, 7784, c/o CODETA, 7th Floor, Monex House, 47 Strand Street, Cape Town, 8001. (4) New application. (5) 1 x 6 passengers. (6) The conveyance of taxi passengers. (7) *Mitchells Plain:* From Khayelitsha Taxi Rank via Luzuko, Swartklip, Imperial 1st Avenue, to Mitchells Plain Town Centre and return. From Khayelitsha Taxi Rank via Spine Road to Mitchells Plain Town Centre and return. From Luzuko, via Driftsand, Swartklip, Imperial Road to Mitchells Plain Town Centre and return.

OP.957869. (2) Mlonyeni Patrick Thembekile PT ID 6002245762083. (3) District: Wynberg. Postal address: 37768 Rola Street, Harare, Khayelitsha. 7784, c/o CODETA, 7th Floor, Monex House, 47 Strand Street, Cape Town, 8001. (4) New application. (5) 1 x 15 passengers. (6) The conveyance of taxi passengers. (7) *Mitchells Plain:* From Khayelitsha Taxi Rank via Luzuko, Swartklip, Imperial 1st Avenue to Mitchells Plain Town Centre and return. From Khayelitsha Taxi Rank via Spine Road to Mitchells Plain Town Centre and return. From Lukzuko via Driftsand, Swartklip, Imeprial Road to Mitchells Plain Town Centre and return.

OP.957870. (2) Mlonyeni Patrick Thembekile PT ID 6002245762083. (3) District: Wynberg. Postal address: 37768 Rola Street, Harare, Khayelitsha. 7784, c/o CODETA, 7th Floor, Monex House, 47 Strand Street, Cape Town, 8001. (4) New application. (5) 1 x 6 passengers. (6) The conveyance of taxi passengers. (7) *Mitchells Plain:* From Khayelitsha Taxi Rank via Luzuko, Swartklip, Imperial 1st Avenue to Mitchells Plain Town Centre and return. From Khayelitsha Taxi Rank via Spine Road to Mitchells Plain Town Centre and return. From Lukzuko via Driftsand, Swartklip, Imeprial Road to Mitchells Plain Town Centre and return.

OP.957871. (2) Mlonyeni Patrick Thembekile PT ID 6002245762083. (3) District: Wynberg. Postal address: 37768 Rola Street, Harare, Khayelitsha. 7784, c/o CODETA, 7th Floor, Monex House, 47 Strand Street, Cape Town, 8001. (4) New application. (5) 1 x 15 passengers. (6) The conveyance of taxi passengers. (7) *Mitchells Plain:* From Khayelitsha Taxi Rank via Luzuko, Swartklip, Imperial 1st Avenue to Mitchells Plain Town Centre and return. From Khayelitsha Taxi Rank via Spine Road to Mitchells Plain Town Centre and return. From Lukzuko via Driftsand, Swartklip, Imeprial Road to Mitchells Plain Town Centre and return.

OP.957872. (2) Shenxani Magqweteni M ID No 5407245670080. (3) District: Wynberg. Postal address: L625 Site B, Khayelitsha, 7784, c/o CODETA, 7th Floor, Monex House, 47 Strand Street, Cape Town, 8001. (4) New application. (5) 1 x 15 passengers. (6) The conveyance of taxi passengers. (7) *Bellville:* From Khayelitsha Taxi Rank, left at traffic signal, left onto N2, proceed along N2, left at R300 off-ramp, along R300 towards Bellville, left at Kuils River/Bellville off-ramp, left in Strand Street, Voortrekker Road, Bellville, left into Charl Malan Street to Bellville Taxi Rank and return. *Long distance:* 1. From Khayelitsha — Cape Town via Paarl, Worcester, Touws River, Leeu-Gamka, Beaufort West, Aberdeen, Graaff-Reinet, Cradock, Tarkastad, Queenstown, Umtata and return. 2. From Khayelitsha

— Cape Town via Paarl, Worcester, Touws River, Laingsburg, Leeu-Gamka, Beaufort West, Three Sisters, Richmond, Middelburg, Steynsburg, Molteno, Dordrecht, Indwe, Elliot, Maclear, Tsolo and return. 3. From Khayelitsha — Cape Town via Somerset West, Swellendam, Riversdale, George, Knysna, Humansdorp, Port Elizabeth, Grahamstown, Peddie, King William's Town, East London and return. 4. From Khayelitsha — Cape Town via Paarl, Worcester, Touws River, Laingsburg, Leeu-Gamka, Beaufort West, Aberdeen, Graaff-Reinet, Pearston, Somerset East, Adelaide, Fort Beaufort, Alice via King William's Town, East London and return.

OP.957873. (2) Kanyi Andile Cromwell AC ID No 6806175625080. (3) District: Wynberg. Postal address: Kwanobuhle Hostel, Room C, 12 NY121, Guguletu, 7750, c/o CODETA, 7th Floor, Monex House, 47 Strand Street, Cape Town, 8001. (4) New application. (5) 1 x 15 passengers. (6) The conveyance of taxi passengers. (7) *Khayelitsha — Elsies River*: From Site C Taxi Rank, Hoza Avenue, left into Lansdowne Road, towards traffic signal, left into Tungwane Avenue, into N2, along N2 towards off-ramp to Borchards Quarry Road, along Borchards Quarry Road, left into Modderdam Road, along Modderdam Road, into Stellenbosch Arterial Road, into 35th Street, Jan van Riebeeck Road, turn left into Epping Avenue, pass over 21st and Consani Road to Taxi Rank, Elsies River. From Elsies River Rank turn right into Halt Road, turn right into Voortrekker Road, turn right into Jan van Riebeeck, turn left into Alexandra Road, turn right into Steenbras, turn left into Cloete Road, Parow Station. From Parow Station, turn left to Picton Road, turn to Parow Street, turn right into Jean Somons Road, turn right into De La Rey Road, turn left into Francie van Zyl Road to Tygerberg Hospital. From Hospital turn to Industrial Ring, turn left to Paring Street, turn left to Stellenberg Street, to Tygerberg Station, turn left into Radnurr Road, turn left to De La Rey into Modderdam Road and return. From Tygerberg Hospital turn right into Francie van Zyl Road, turn left into Mike Pienaar Road, turn left into Voortrekker Road, turn left into Picton Road, turn right into Cloete Road, into Parow Station and return to Khayelitsha. Long distance: 1. From Khayelitsha — Cape Town via Paarl, Worcester, Touws River, Leeu-Gamka, Beaufort West, Aberdeen, Graaff-Reinet, Cradock, Tarkastad, Queenstown, Umtata and return. 2. From Khayelitsha — Cape Town via Paarl, Worcester, Touws River, Laingsburg, Leeu-Gamka, Beaufort West, Three Sisters, Richmond, Middelburg, Steynsburg, Molteno, Dordrecht, Indwe, Elliot, Maclear, Tsolo and return. 3. From Khayelitsha — Cape Town via Somerset West, Swellendam, Riversdale, George, Knysna, Humansdorp, Port Elizabeth, Grahamstown, Peddie, King William's Town, East London and return. 4. From Khayelitsha — Cape Town via Paarl, Worcester, Touws River, Laingsburg, Leeu-Gamka, Beaufort West, Aberdeen, Graaff-Reinet, Pearston, Somerset East, Adelaide, FortBeaufort, Alice via King William's Town, East London and return.

OP.957874. (2) Raqa Ziwele Nelson ZN ID No 5604145789081. (3) District: Wynberg. Postal address: 40036 Makhasa, Khayelitsha, 7784, c/o CODETA, 7th Floor, Monex House, 47 Strand Street, Cape Town, 8001. (4) New application. (5) 1 x 15 passengers. (6) The conveyance of taxi passengers. (7) *Khayelitsha — Mowbray*: From Site C Taxi Rank, right into Hoza Street, left into Lansdowne Extension, left into Meway, turn left into N2, turn left into Borchards Quarry Road, turn right into Klipfontein Road, which leads to Durban Road, turn right into Mowbray Taxi Rank and return via the same route. *Route 2*: From Site C Taxi Rank, turn right into Hoza Street, turn left into Lansdowne Extension, turn left into Meway Road, turn left into N2, turn left into Old Klipfontein Road, turn left into Gatesville Taxi Rank and return via same route. *Route 3*: From Site C Taxi Rank, turn right into Hoza Street, turn left into Lansdowne Extension, turn left into Meway Road, turn left into N2, turn left into Jan Smuts Drive, turn right into Klipfontein Road, turn left into Old Klipfontein Road, turn right into Dobson Street, into Athlone Taxi Rank and return via the same route. *Route 4*: From Site C Taxi Rank, turn right into Hoza Street, turn left into Lansdowne Extension, turn left into Ropenberg Forest, turn right into Klipfontein Road which leads into Durban Road, which leads into Peters Road, turn right into Main Road which leads into Victoria Road, turn left into Searle Street into Eastern Boulevard, turn left into Liesbeeck Road, turn right into Durban Road, turn into Mowbray Taxi Rank.

OP.957875. (2) Tyulu Mbuyiseli Elson ME ID No 6303115292080. (3) District: Wynberg. Postal address: C348 Site C, Khayelitsha, 7784, c/o CODETA, 7th Floor, Monex House, 47 Strand Street, Cape Town, 8001. (4) New application. (5) 1 x 15 passengers. (6) The conveyance of taxi passengers. (7) *Khayelitsha — Elsies River*: From Site C Taxi Rank, Hoza Avenue, left into Lansdowne Road, towards traffic signal, left into Tungwane Avenue, into N2, along N2 towards off-ramp to Borchards Quarry Road, along Borchards Quarry Road, left into Modderdam Road, along Modderdam Road, into Stellenbosch Arterial Road, into 35th Street, Jan van Riebeeck Road, turn left into Epping Avenue, pass over 21st and Consani Road to Taxi Rank, Elsies River. From Elsies River Rank turn right into Halt Road, turn right into Voortrekker Road, turn right into Jan van Riebeeck, turn left into Alexandra Road, turn right into Steenbras, turn left into Cloete Road, Parow Station. From Parow Station, turn left to Picton Road, turn to Parow Street, turn right into Jean Somons Road, turn right into De La Rey Road, turn left into Francie van Zyl Road to Tygerberg Hospital. From Hospital turn to Industrial Ring, turn left into Stellenberg Street, to Tygerberg Station, turn left into Radnurr Road, turn left to De La Rey into Modderdam Road and return. From Tygerberg Hospital turn right into Francie van Zyl Road, turn left into Mike Pienaar Road, turn left into Voortrekker Road, turn left into Picton Road, turn right into Cloete Road, into Parow Station and return to Khayelitsha.

OP.957876. (2) Sonteya Phindile P ID No 6508195707084. (3) District: Wynberg. Postal address: A308A Site C, Khayelitsha, 7784, c/o CODETA, 7th Floor, Monex House, 47 Strand Street, Cape Town, 8001. (4) New application. (5) 1 x 15 passengers. (6) The conveyance of taxi passengers. (7) *Khayelitsha — Elsies River*: From Site C Taxi Rank, Hoza Avenue, left into Lansdowne Road, towards traffic signal, left into Tungwane Avenue, into N2, along N2 towards off-ramp to Borchards Quarry Road, along Borchards Quarry Road, left into Modderdam Road, along Modderdam Road, into Stellenbosch Arterial Road, into 35th Street, Jan van Riebeeck Road, turn left into Epping Avenue, pass over 21st and Consani Road to Taxi Rank, Elsies River. From Elsies River Rank turn right into Halt Road, turn right into Voortrekker Road, turn right into Jan van Riebeeck, turn left into Alexandra Road, turn right into

Steenbras, turn left into Cloete Road, Parow Station. From Parow Station, turn left to Picton Road, turn to Parow Street, turn right into Jean Somons Road, turn right into De La Rey Road, turn left into Francie van Zyl Road to Tygerberg Hospital. From Hospital turn to Industrial Ring, turn left into Stellenberg Street, to Tygerberg Station, turn left into Radnurr Road, turn left of De La Rey into Modderdam Road and return. From Tygerberg Hospital turn right into Francie van Zyl Road, turn left into Mike Pienaar Road, turn left into Voortrekker Road, turn left into Picton Road, turn right into Cloete Road, into Parow Station and return to Khayelitsha.

OP.957877. (2) May Calton C ID 4311205465088. (3) District: Wynberg. Postal address: 198 Noludwe Street, Khayelitsha. 7784, c/o CODETA, 7th Floor, Monex House, 47 Strand Street, Cape Town, 8001. (4) New application. (5) 1 x 6 passengers. (6) The conveyance of taxi passengers. (7) *Mitchells Plain*: From Khayelitsha Taxi Rank via Luzuko, Swartklip, Imperial 1st Avenue to Mitchells Plain Town Centre and return. From Khayelitsha Taxi Rank via Spine Road to Mitchells Plain Town Centre and return. From Luzuko via Driftsand, Swartklip, Imperial Road to Mitchells Plain Town Centre and return.

OP.957878. (2) May Calton C ID 4311205465088. (3) District: Wynberg. Postal address: 198 Noludwe Street, Khayelitsha. 7784, c/o CODETA, 7th Floor, Monex House, 47 Strand Street, Cape Town, 8001. (4) New application. (5) 1 x 6 passengers. (6) The conveyance of taxi passengers. (7) *Mitchells Plain*: From Khayelitsha Taxi Rank via Luzuko, Swartklip, Imperial 1st Avenue to Mitchells Plain Town Centre and return. From Khayelitsha Taxi Rank via Spine Road to Mitchells Plain Town Centre and return. From Lukzuko via Driftsand, Swartklip, Imperial Road to Mitchells Plain Town Centre and return.

OP.957879. (2) Mabija Zawembula Z ID No 5102255560087. (3) District: Wynberg. Postal address: B37B Site C, Khayelitsha, 7784, c/o CODETA, 7th Floor, Monex House, 47 Strand Street, Cape Town, 8001. (4) New application. (5) 1 x 15 passengers. (6) The conveyance of taxi passengers. (7) *Wynberg — Claremont*: From Khayelitsha Taxi Rank, turn left into Lansdowne Road, left Moron Road to Taxi Rank — Wynberg Station and return. From Khayelitsha Rank left into Lansdowne Road, right into Jan Smuts Drive, left into Turfhall Road, right into Prince Arthur Road, left into Lansdowne Road, Stanhope Road, right into Station Road to Taxi Rank at Claremont Station and return. *Long distance*: 1. From Khayelitsha — Cape Town via Paarl, Worcester, Touws River, Leeu-Gamka, Beaufort West, Aberdeen, Graaff-Reinet, Cradock, Tarkastad, Queenstown, Umtata and return. 2. From Khayelitsha — Cape Town via Paarl, Worcester, Touws River, Laingsburg, Leeu-Gamka, Beaufort West, Three Sisters, Richmond, Middelburg, Steynsburg, Molteno, Dordrecht, Indwe, Elliot, Maclear, Tsolo and return. 3. From Khayelitsha — Cape Town via Somerset West, Swellendam, Riversdale, George, Knysna, Humansdorp, Port Elizabeth, Grahamstown, Peddie, King William's Town, East London and return. 4. From Khayelitsha — Cape Town via Paarl, Worcester, Touws River, Laingsburg, Leeu-Gamka, Beaufort West, Aberdeen, Graaff-Reinet, Pearston, Somerset East, Adelaide, Fort Beaufort, Alice via King William's Town, East London and return.

OP.957880. (2) Mabija Zawembula Z ID No 5102255560087. (3) District: Wynberg. Postal address: B37B Site C, Khayelitsha, 7784, c/o CODETA, 7th Floor, Monex House, 47 Strand Street, Cape Town, 8001. (4) New application. (5) 1 x 15 passengers. (6) The conveyance of taxi passengers. (7) *Wynberg — Claremont*: From Khayelitsha Taxi Rank, turn left into Lansdowne Road, left Moron Road to Taxi Rank — Wynberg Station and return. From Khayelitsha Rank left into Lansdowne Road, right into Jan Smuts Drive, left into Turfhall Road, right into Prince Arthur Road, left into Lansdowne Road, Stanhope Road, right into Station Road to Taxi Rank at Claremont Station and return. *Long distance*: 1. From Khayelitsha — Cape Town via Paarl, Worcester, Touws River, Leeu-Gamka, Beaufort West, Aberdeen, Graaff-Reinet, Cradock, Tarkastad, Queenstown, Umtata and return. 2. From Khayelitsha — Cape Town via Paarl, Worcester, Touws River, Laingsburg, Leeu-Gamka, Beaufort West, Three Sisters, Richmond, Middelburg, Steynsburg, Molteno, Dordrecht, Indwe, Elliot, Maclear, Tsolo and return. 3. From Khayelitsha — Cape Town via Somerset West, Swellendam, Riversdale, George, Knysna, Humansdorp, Port Elizabeth, Grahamstown, Peddie, King William's Town, East London and return. 4. From Khayelitsha — Cape Town via Paarl, Worcester, Touws River, Laingsburg, Leeu-Gamka, Beaufort West, Aberdeen, Graaff-Reinet, Pearston, Somerset East, Adelaide, Fort Beaufort, Alice via King William's Town, East London and return.

OP.957881. (2) Sopazi Kadephi William KW ID No 6705145393086. (3) District: Wynberg. Postal address: Block 40, Room 273, 103 Qhekezana Street, Makhaza, Khayelitsha, 7784, c/o CODETA, 7th Floor, Monex House, 47 Strand Street, Cape Town, 8001. (4) New application. (5) 1 x 14 passengers. (6) The conveyance of taxi passengers. (7) *Nyanga — Langa*: From Khayelitsha Taxi Rank, turn left into Lansdowne Road, left into Emms Drive, turn into terminus, Nyanga and return. From Khayelitsha Taxi Rank turn left into Lansdowne Road, turn right into NY1, Valhalla Drive, Bishop Lavis, turn left at four-way stop, Bonteheuwel, Vanguard to Terminus, Langa and return.

OP.957882. (2) Mzinyati Nkosayi Banjwa Adolph NBA ID No 4901016412087. (3) District: Wynberg. Postal address: Y51 Site B, Khayelitsha, 7784, c/o CODETA, 7th Floor, Monex House, 47 Strand Street, Cape Town, 8001. (4) New application. (5) 1 x 15 passengers. (6) The conveyance of taxi passengers. (7) *Nyanga — Langa*: From Khayelitsha Taxi Rank, turn left into Lansdowne Road, left into Emms Drive, turn into terminus, Nyanga and return. From Khayelitsha Taxi Rank turn left into Lansdowne Road, turn right into NY1, Valhalla Drive, Bishop Lavis, turn left at four-way stop, Bonteheuwel, Vanguard to Terminus, Langa and return.

OP.957883. (2) Mzinyati Nkosayi Banjwa Adolph NBA ID No 4901016412087. (3) District: Wynberg. Postal address: Y51 Site B, Khayelitsha, 7784, c/o CODETA, 7th Floor, Monex House, 47 Strand Street, Cape Town, 8001. (4) New application. (5) 1 x 14 passengers. (6) The conveyance of taxi passengers. (7) *Nyanga — Langa*: From Khayelitsha Taxi Rank, turn left into Lansdowne Road, left into Emms Drive, turn into Terminus, Nyanga and return. From Khayelitsha Taxi Rank turn left into Landowne Road, turn right into NY1, Valhalla Drive, Bishop Lavis, turn left at four-way stop, Bonteheuwel, Vanguard to Terminus, Langa and return.

OP.957884. (2) Ntiyane Mziwanele Bows MB ID No 6803075946088. (3) Distrik: Kaapstad. Posadres: Desmondstraat 4503, Philippi, 7781. (4) Oordrag van permit, Permit No 502302/0 van Yabo Dambile D ID No 4004235260088. (5) 1 x 15 passasiers. (6) Die vervoer van taxi passasiers. (7) Magtiging soos in bogenoemde permit(te).

OP.957886. (2) Hendricks Vincent Ronald Peter VRP ID No 6605025087081. (3) District: Bellville. Postal address: 66 First Avenue, Ravensmead, 7490, c/o Ravensmead Taxi Association, 29 Seddon Street, Parow, 7500. (4) Transfer of permit, Permit No 521071/0 from Ntongambini Tuselele T ID No 6008245874182. (5) 1 x 15 passengers. (6) The conveyance of taxi passengers. (7) Authority as in above mentioned permit(s).

OP.957887. (2) Joseph William Daniel Niklaas WDN ID No 6005135098088. (3) District: Bellville. Postal address: 29 Seddon Street, Parow, 7500, c/o Ravensmead Taxi Association, 29 Seddon Street, Parow, 7500. (4) Transfer of permit, Permit No 508547/0 from Hendricks Vincent Ronald Peter VRP ID No 6605025087081. (5) 1 x 15 passengers. (6) The conveyance of taxi passengers. (7) Authority as in above mentioned permit(s).

OP.957888. (2) Wilton Shaun Alastair SA ID No 6112285121015. (3) District: Cape Town. Postal address: 6 Sirbett Close, Deshampton, Kuils River. 7580. (4) New application. (5) 1 x 8 passengers. (6) The conveyance of other. (7) Tourists and hotel guests and their personal effects — from the premises of the Holiday Inn, No 1 Lower Buitengracht Street, Cape Town to Cape Town International Airport and within a radius of 50 km from the Holiday Inn. Pre-booked tourists and hotel guests and their personal effects — from the premises of the Holiday Inn, No 1 Lower Buitengracht Street to tourist attractions in the Western Cape Province, picked up at the same place as a group and on return set down at the same place as a group notwithstanding the fact that the same place of the pick-up and the place of the set down need to be the same place. From pick-up points situated within a radius of 50 km from place of business situated at No 6 Sirbett Close, Kuils River to points situated within the Western Cape Province and return.

OP.957889. (2) Wilton Shaun Alastair SA ID No 6112285121015. (3) District: Cape Town. Postal address: 6 Sirbett Close, Deshampton, Kuils River. 7580. (4) New application. (5) 1 x 8 passengers. (6) The conveyance of other. (7) Tourists and hotel guests and their personal effects — from the premises of the Holiday Inn, No 1 Lower Buitengracht Street, Cape Town to Cape Town International Airport and within a radius of 50 km from the Holiday Inn. Pre-booked tourists and hotel guests and their personal effects — from the premises of the Holiday Inn, No 1 Lower Buitengracht Street to tourist attractions in the Western Cape Province, picked up at the same place as a group and on return set down at the same place as a group notwithstanding the fact that the same place of the pick-up and the place of the set down need to be the same place. From pick-up points situated within a radius of 50 km from place of business situated at No 6 Sirbett Close, Kuils River to points situated within the Western Cape Province and return.

OP.957890. (2) Didiza Lulamile Lennox LL ID No 6703245759082. (3) District: Wynberg. Postal address: No 115 NY61, Guguletu, 7750, c/o CATA-1, P.O. Box 2982, Cape Town, 8000. (4) New application. (5) 1 x 15 passengers. (6) The conveyance of taxi passengers. (7) From Nyanga Taxi Rank, turn right, turn Terminus Road, proceed straight Quarry Road, turn left N2, Settlers Way, Eastern Boulevard, Hertzog Boulevard, Oswald Pirow, into Station Deck Taxi Rank, Cape Town and return.

OP.957891. (2) Tomela Martin Dickson MD ID No 5105055747085. (3) District: Kuils River. Postal address: L479 Site B, Khayelitsha, 7784, c/o CATA-1, P.O. Box 2982, Cape Town, 8000. (4) New application. (5) 1 x 15 passengers. (6) The conveyance of taxi passengers. (7) From Delft Taxi Rank, turn right M12, proceed straight, Parow Valley, N1 City, turn left to N1, proceed straight, turn left N7, turn left Montague Drive, proceed straight to Killarney Taxi Rank and return.

OP.957892. (2) Hendricks Willem W ID No 5603295114017. (3) Distrik: Piketberg. Posadres: Neptunestraat 22, Noordhoek, Laaiplek, 7370. (4) Nuwe aansoek. (5) 1 x 15 passasiers. (6) Die vervoer van taxi passasiers. (7) Vanaf Polisiestatie in Jamesonstraat, Laaiplek, draai regs in Noordhoeklaan, links in Albatrosstraat, links in Neptunestraat, regs in Asterstraat, links in Tulpstraat, regs in Watsoniastraat, links in Ixiastraat, regs in Albatrosstraat, links in Noordhoeklaan tot by kruising in Velddrif na Vredenburg Huurmotorstaanplek in Vredenburg. Dieselfde roete terug. Toevallige ritte vanaf Laaiplek na punte binne 'n radius van 500 km.

OP.957893. (2) Krige Michael Johannes MJ ID No 6602265214087. (3) Distrik: Wynberg. Posadres: Mitchellslaan 135, Woodridge, Mitchells Plain, 7785, p/a Plain Park Taxi Association, Posbus 163, Mitchells Plain, 7789. (4) Oordrag van permit, Permit No 508105/1 van Krige Florentina Selina FS ID No 4505140470083. (5) 1 x 16 passasiers. (6) Die vervoer van taxi passasiers. (7) Magtiging soos in bogenoemde permit(te).

OP.957894. (2) Krige Michael Johannes MJ ID No 6602265214087. (3) Distrik: Wynberg. Posadres: Mitchellslaan 135, Woodridge, Mitchells Plain, 7785, p/a Plain Park Taxi Association, Posbus 163, Mitchells Plain, 7789. (4) Oordrag van permit, Permit No 505134/2 van Krige Florentina Selina FS ID No 4505140470083. (5) 1 x 16 passasiers. (6) Die vervoer van taxi passasiers. (7) Magtiging soos in bogenoemde permit(te).

OP.957895. (2) Krige Michael Johannes MJ ID No 6602265214087. (3) Distrik: Wynberg. Posadres: Mitchellslaan 135, Woodridge, Mitchells Plain, 7785, p/a Plain Park Taxi Association, Posbus 163, Mitchells Plain, 7789. (4) Oordrag van permit, Permit No 508104/1 van Krige Florentina Selina FS ID No 4505140470083. (5) 1 x 15 passasiers. (6) Die vervoer van taxi passasiers. (7) Magtiging soos in bogenoemde permit(te).

OP.957896. (2) Krige Michael Johannes MJ ID No 6602265214087. (3) Distrik: Wynberg. Posadres: Mitchellslaan 135, Woodridge, Mitchells Plain, 7785, p/a Plain Park Taxi Association, Posbus 163, Mitchells Plain, 7789. (4) Oordrag van permit, Permit No 508103/1 van Krige Florentina Selina FS ID No 4505140470083. (5) 1 x 15 passasiers. (6) Die vervoer van taxi passasiers. (7) Magtiging soos in bogenoemde permit(te).

OP.957897. (2) Prins Stephen S ID No 4606245106083. (3) Distrik: Worcester. Posadres: Posbus 276, De

Doorns, 6875. (4) Nuwe aansoek. (5) 1 x 14 passasiers. (6) Die vervoer van ander. (7) *Huurmotorpassasiers*: Vanaf Stasieweg, De Doorns binne Munisipale gebied, links in Retiefstraat, regs in Voortrekkerweg, links in Malherbestraat, aan met Afdelingspad 1435, regs in Afdelingspad 1438, regs in N1 tot by Worcester, links in Hoogstraat, links in Adderleystraat tot agter Poskantoor en terug. *Georganiseerde geselskappe*: Byvoorbeeld kerkgemeenskappe, sportliggame ens. met 'n radius van 600 km vanaf De Doorns.

OP.957898. (2) The Crayfish Run Tours CC ID No 960618623. (3) Distrik: Kaapstad. Posadres: Posbus 7383, Roggebaai, 8012. (4) Oordrag van permit, Permit No 519251/1 van Jonck Ferdinand F ID No 5306095040008. (5) 1 x 16 passasiers. (6) Die vervoer van toeriste. (7) Magtiging soos in bogenoemde permit(te).

OP.957899. (2) The Crayfish Run Tours CC ID No 960618623. (3) Distrik: Republiek van SA. Posadres: Posbus 7383, Roggebaai, 8012. (4) Oordrag van permit, Permit No 516811/1 van Jonck Ferdinand F ID No 5306095040008. (5) 1 x 44 passasiers. (6) Die vervoer van toeriste. (7) Magtiging soos in bogenoemde permit(te).

OP.957900. (2) The Crayfish Run Tours CC ID No 960618623. (3) District: Cape Town. Postal address: P.O. Box 7383, Roggebaai, 8012. (4) New application (existing permit holder). (5) 1 x 17 passengers. (6) The conveyance of other. (7) Organised parties and tourists and their personal effects — between points within the Northern, Western and Eastern Cape Provinces, subject to the conditions that: (a) No repetitive daily scheduled services operated in accordance with a time table will be undertaken by the holder of this permit in terms of this authority from any points referred to in the said authority to any other point referred to therein. (b) The tourists travel in a group and that all tourists comprising such a group shall embark and disembark as a group at the same point notwithstanding the fact that the point of embarkation may differ from the point of disembarkation. (c) When tourists are being conveyed: (1) The driver of the vehicle must be in possession of a public drivers' permit. (2) When tourists are being conveyed and the driver of the vehicle to which this permit relates or any other person accompanying the tourists, furnishes such tourists with information or comments with regard to any matter, such driver or any such other person must be registered as a tourist guide for the relevant geographical area in which the conveyance takes place or be registered as a specialist tourist guide appropriate to that area or relevant matter. (3) The passengers must be protected by a valid passenger liability insurance cover of not less than two million rand. The conditions contained herein shall be subject to review at any time.

OP.957901. (2) The Crayfish Run Tours CC ID No 960618623. (3) District: Cape Town. Postal address: P.O. Box 7383, Roggebaai, 8012. (4) New application (existing permit holder). (5) 1 x 49 passengers. (6) The conveyance of other. (7) Organised parties and tourists and their personal effects — between points within the Northern, Western and Eastern Cape Provinces, subject to the conditions that: (a) No repetitive daily scheduled services operated in accordance with a time table will be undertaken by the holder of this permit in terms of this authority from any points referred to in the said authority to any other point referred to therein. (b) The tourists travel in a group and that all tourists comprising such a group shall embark and disembark as a group at the same point notwithstanding the fact that the point of embarkation may differ from the point of disembarkation. (c) When tourists are being conveyed: (1) The driver of the vehicle must be in possession of a public drivers' permit. (2) When tourists are being conveyed and the driver of the vehicle to which this permit relates or any other person accompanying the tourists, furnishes such tourists with information or comments with regard to any matter, such driver or any such other person must be registered as a tourist guide for the relevant geographical area in which the conveyance takes place or be registered as a specialist tourist guide appropriate to that area or relevant matter. (3) The passengers must be protected by a valid passenger liability insurance cover of not less than two million rand. The conditions contained herein shall be subject to review at any time.

Keep South Africa clean

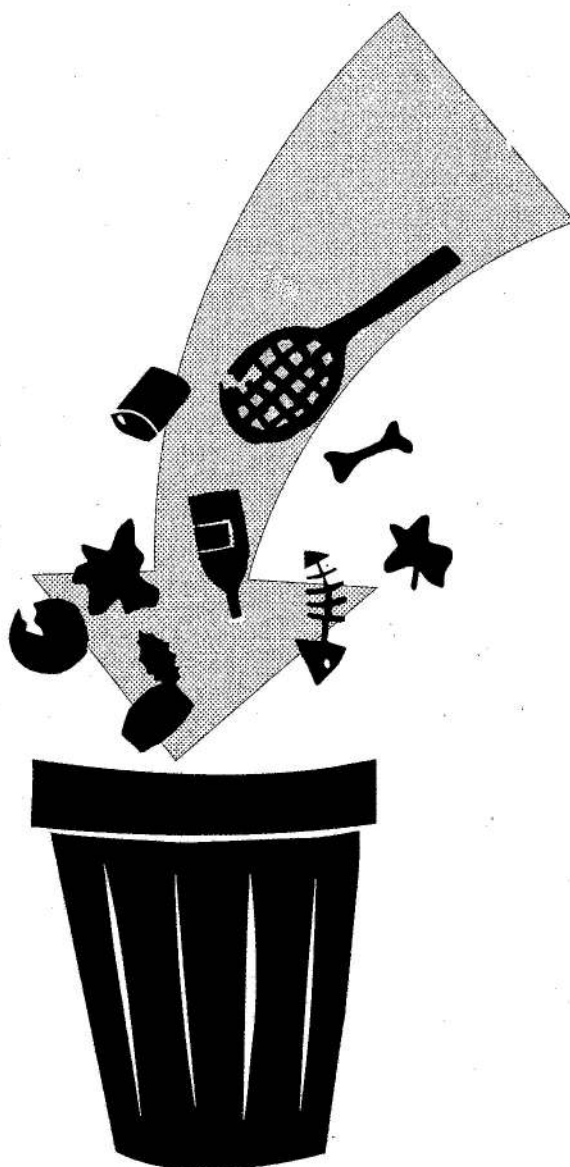

Throw trash where it belongs

Hou Suid-Afrika Skoon

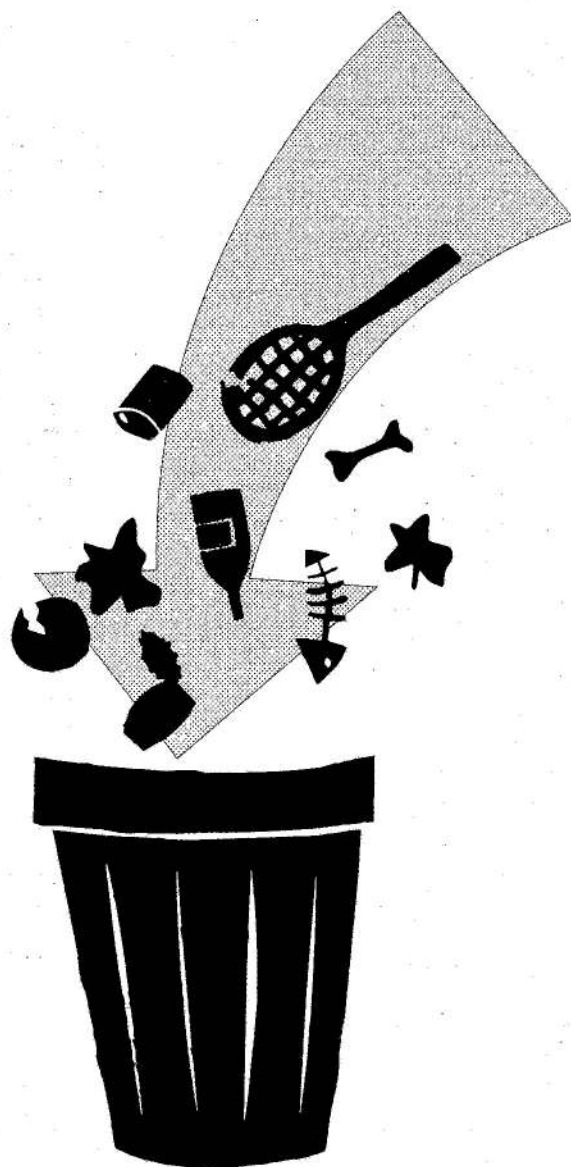

Gooi rommel waar dit hoort

CONTENTS**INHOUD**

<i>No.</i>	<i>Page No.</i>	<i>Gazette No.</i>	<i>No.</i>	<i>Bladsy No.</i>	<i>Koerant No.</i>
Transport, Department of			Vervoer, Departement van		
Cape Town.....	23	19342	Durban.....	21	19342
Durban.....	21	19342	Hatfield.....	2	19342
Hatfield.....	2	19342	Johannesburg.....	7, 14	19342
Johannesburg.....	7, 14	19342	Kaapstad.....	23	19342
Kimberley.....	21	19342	Kimberley.....	21	19342
Port Elizabeth.....	22	19342	Port Elizabeth.....	22	19342

Printed by and obtainable from the Government Printer, Bosman Street, Private Bag X85, Pretoria, 0001.
 Gedruk deur en verkrygbaar by die Staatsdrukker, Bosmanstraat, Privaatsak X85, Pretoria, 0001.
 Tel. 334-4507, 334-4511, 334-4509, 334-4515.