

REPUBLIC
OF
SOUTH AFRICA



REPUBLIEK
VAN
SUID-AFRIKA

Government Gazette Staatskoerant

Vol. 400

PRETORIA, 23 OCTOBER 1998
OKTOBER

No. 19368

APPLICATIONS FOR PUBLIC ROAD CARRIER PERMITS

Particulars in respect of applications for public road carrier permits (as submitted to the respective local road transportation boards or the National Transport Commission) indicating, firstly, the reference number, and then—

- (a) the name of the applicant;
- (b) the place where the applicant conducts his business or wishes to conduct his business, as well as his postal address;
- (c) the nature of the application, that is whether it is an application for—
 - (C1) the grant of such permit,
 - (C2) the grant of additional authorisation,
 - (C3) the amendment of a route,
 - (C4) the amendment of a time-table,
 - (C5) the amendment of tariffs,
 - (C6) the renewal of such permit,
 - (C7) the transfer of such permit,
 - (C8) the change of the name of the undertaking concerned,
 - (C9) the replacement of a vehicle,
 - (C10) the amendment of vehicle particulars, or

(C11) an additional vehicle with existing authorisation;

—as well as, in the case of an application contemplated in (C6) or (C7)—

(C12) the number of the permit concerned;

- (d) the number and type of vehicles, including the carrying capacity or gross vehicle mass of the vehicles involved in the application;
- (e) the nature of the road transportation or proposed road transportation, that is whether it involves persons or goods, or both;
- (f) the class or classes of goods that are conveyed or are to be conveyed; and
- (g) the points between or the route or routes along or the area or areas within which the road transportation is conducted or the proposed road transportation is to be conducted,

where any of (a) to (g) are applicable, are published below in terms of section 14(1) of the Road Transportation Act, 1977 (Act No 74 of 1977):

In terms of regulation 4 of the Road Transportation Regulations, 1977, written representations supporting or opposing these applications must, within 21 (twenty-one) days from the date of this publication, be lodged by hand with, or dispatched by registered post to, the local road transportation board concerned in quadruplicate, and lodged by hand with, or dispatched by registered post to, the applicant at his advertised address (see (b)) in single copy.

AANSOEKE OM OPENBARE PADVERVOERPERMITTE

Besonderhede ten opsigte van aansoeke om openbare padvervoerpermitte (soos ingedien by die onderskeie plaaslike padvervoerrade of die Nasionale Vervoerkommissie) met aanduiding van, eerstens die verwysingsnommer, en dan—

- (a) die naam van die aansoeker;
- (b) die plek waar die aansoeker sy besigheid dryf of wil dryf, asook sy posadres;
- (c) die aard van die aansoek, dit wil sê of dit 'n aansoek om—

(C1) die toestaan van sodanige permit,

(C2) die toestaan van bykomende magtiging,

(C3) die wysiging van 'n roete,

(C4) die wysiging van 'n tydtafel,

(C5) die wysiging van tariewe,

(C6) die hernuwing van sodanige permit,

(C7) die oordrag van sodanige permit,

(C8) die verandering van die naam van die betrokke onderneming,

(C9) die vervanging van 'n voertuig,

(C10) die wysiging van voertuigbesonderhede, of

(C11) 'n bykomende voertuig met bestaande magtiging is;

—asook, in die geval van 'n aansoek in (C6) of (C7) bedoel—

(C12) die nommer van die betrokke permit;

- (d) die getal en tipe voertuie, met inbegrip van die dra vermoë of die bruto voertuigmassa van die voertuie wat by die aansoek betrokke is;
- (e) die aard van die padvervoer of voorgenome padvervoer, dit wil sê of dit persone of goedere, of albei behels;
- (f) die klas of klasse van goedere wat vervoer word of vervoer staan te word; en
- (g) die punte waartussen die roete of roetes waaroor die gebied of gebiede waarbinne die padvervoer onderneem staan te word,

waar enige van (a) tot (g) van toepassing is, word ingevolge artikel 14(1) van die Wet op Padvervoer, 1977 (Wet No 74 van 1977), hieronder gepubliseer.

Ingevolge regulasie 4 van die Padvervoerregulasies, 1977, moet skriftelike vertoë ter ondersteuning of bestryding van hierdie aansoeke, binne 21 (een-en-twintig) dae vanaf die datum van hierdie publikasie, in viervoud of per hand ingedien word by of per geregistreerde pos gestuur word aan, die betrokke padvervoerraad en in enkelvoud of per hand ingedien word, by of per geregistreerde pos gestuur word aan, die aansoeker by sy gepubliseerde adres (kyk (b)).

JOHANNESBURG

Address to which representations must be submitted: The Secretary, Local Road Transportation Board, Private Bag X12, Johannesburg, 2000, and the respective applicant.

Adres waarheen vertoë gerig moet word: Die Sekretaris, Plaaslike Padvervoerraad, Privaatsak X12, Johannesburg, 2000, en die betrokke applikant.

Full particulars in respect of each application are open to inspection at the Local Road Transportation Board's office.

Volle besonderhede ten opsigte van elke aansoek lê ter insae by die Plaaslike Padvervoerraad se kantoor.

OP.1129978 (2) SA Taxi Transport & Tourism Services CC ID No CK97084292. (3) District: Pretoria. Postal address: P.O. Box 3903, Pretoria, 0001. (4) New application. (5) 45 x 4 passengers. (6) The conveyance of other. (7) From points within the Magisterial District of Pretoria, operating within the boundaries of Gauteng Province, with casual trips to places within the Republic of South Africa and Cross Borders. Within all places of interest, such as Zoological Gardens, Museums, Entertainment Centres and all National Parks, as well as all the Airports in the Republic of South Africa.

OP.1130602. (2) Mnguni SJ ID No 4301016010082. (3) District: Pretoria. Postal address: P.O. Box 26136, Arcadia, Pretoria, 0007, c/o MJ Moagi, 4439, Zone 4, Ga-Rankuwa, 0208. (4) Amendment of route. (5) 1 x 15 passengers. (6) The conveyance of taxi passengers. (7) *Bestaande magtiging:* Vanaf Waitloo Spoorwegstasie na plekke binne 'n gebied met 'n straal van 12 (twaalf) km vanaf Waitloo Spoorwegstasie asook vanaf plekke binne 'n gebied met 'n straal van 12 (twaalf) km van Waitloo Spoorwegstasie na Waitloo Spoorwegstasie. *Amended authority:* From Belle Ombre Taxi Rank to the Eastern Suburbs of Pretoria via Prinsloo Street Taxi Rank, Sunnyside, Arcadia, Hatfield, Brooklyn, Faerie Glen, Lynnwood Manor/Ridge, Willow Glen, Wapadrand, Tweefontein 372 JR, Moreletapark, Garsfontein/Kloof JR 595, Constantiapark, Waterkloof Glen, Menlyn and return vice versa.

OP.1130607. (2) Mnguni SJ ID No 4301016010082. (3) District: Pretoria. Postal address: P.O. Box 26136, Arcadia, Pretoria, 0007, c/o MJ Moagi, 4439, Zone 4, Ga-Rankuwa, 0208. (4) Amendment of route. (5) 1 x 15 passengers. (6) The conveyance of taxi passengers. (7) *Bestaande magtiging:* Binne 'n radius van 35 (vyf-en-dertig) kilometer vanaf Belle Ombre Taxi Rank (distrik Pretoria). *Amended authority:* From Belle Ombre Railway Station Taxi Rank via Prinsloo Street Taxi Rank to Sunnyside, Arcadia, Hatfield, Brooklyn, Faerie Glen, Lynnwood Manor/Ridge, Willow Glen, Wapadrand, Tweefontein 372 JR, Moreletapark, Garsfontein/Kloof 595, Constantiapark, Menlyn and return vice versa.

OP.1130608. (2) Mnguni SJ ID No 4301016010082. (3) District: Pretoria. Postal address: P.O. Box 26136, Arcadia, Pretoria, 0007, c/o MJ Moagi, 4439 Zone 4, Ga-Rankuwa, 0208. (4) Amendment of route. (5) 1 x 15 passengers. (6) The conveyance of taxi passengers. (7) *Bestaande magtiging:* Vanaf Eersterus Poskantoor na plekke binne 'n radius van 25 km vanaf Eersterus Poskantoor. Vanaf plekke binne 'n radius van 25 km vanaf Eersterus Poskantoor na Eersterus Poskantoor. Voertuig gestasioneer te word te Eersterus Poskantoor. *Amended authority:* From Belle Ombre Railway Station Taxi Rank to eastern suburbs of Pretoria via Prinsloo Street Taxi Rank, Sunnyside, Arcadia, Hatfield, Brooklyn, Faerie Glen, Lynnwood Manor/Ridge, Willow Glen, Tweefontein 372 JR, Wapadrand, Moreletapark, Garsfontein/Kloof 595, Constantiapark, Waterkloof Glen and Menlyn and return vice versa.

OP.1130609. (2) Mnguni SJ ID No 4301016010082. (3) District: Pretoria. Postal address: P.O. Box 26136, Arcadia, Pretoria, 0007, c/o MJ Moagi, 4439 Zone 4, Ga-Rankuwa, 0208. (4) Amendment of route. (5) 1 x 15 passengers. (6) The conveyance of taxi passengers. (7) *Bestaande magtiging:* (i) Vanaf Eersterus Poskantoor na plekke binne 'n gebied met 'n radius van 25 (vyf-en-twintig) kilometer. (ii) Vanaf plekke binne 'n gebied met 'n radius van 25 (vyf-en-twintig) kilometer na Eersterus Poskantoor. Voertuig gestasioneer te word te Eersterus Poskantoor. *Amended authority:* From Belle Ombre Railway Station to the eastern suburbs of Pretoria via Prinsloo Street Taxi

Rank, Sunnyside, Arcadia, Hatfield, Brooklyn, Faerie Glen, Lynnwood Manor/Ridge, Willow Glen, Wapadrand, Tweefontein 372 JR, Moreletapark, Garsfontein 374 JR, Garsfontein/Kloof 595 JR, Constantiapark, Waterkloof Glen and Menlyn and return vice versa.

OP.1130616. (2) Mnguni SJ ID No 4301016010082. (3) District: Pretoria. Postal address: P.O. Box 26136, Arcadia, Pretoria, 0007, c/o MJ Moagi, 4439 Zone 4, Ga-Rankuwa, 0208. (4) Amendment of route. (5) 1 x 15 passengers. (6) The conveyance of taxi passengers. (7) *Bestaande magtigings:* Vanaf Belle Ombre Taxi Rank, distrik Pretoria na punte geleë binne 35 (vyf-en-dertig) kilometer vanaf Belle Ombre en terug na genoemde Belle Ombre. *Amended authority:* From Belle Ombre Railway Station Taxi Rank to the eastern suburbs of Pretoria via Prinsloo Street Taxi Rank, Sunnyside, Arcadia, Hatfield, Brooklyn, Faerie Glen, Lynnwood Manor/Ridge, Willow Glen, Wapadrand, Tweefontein 372 JR, Moreletapark, Garsfontein/Kloof 595 JR, Constantiapark, Waterkloof Glen and Menlyn and return vice versa.

OP.1130617. (2) Mnguni SJ ID No 4301016010082. (3) District: Pretoria. Postal address: P.O. Box 26136, Arcadia, Pretoria, 0007, c/o MJ Moagi, 4439 Zone 4, Ga-Rankuwa, 0208. (4) Amendment of route. (5) 1 x 15 passengers. (6) The conveyance of taxi passengers. (7) *Existing authority:* From Belle Ombre Taxi Rank, district Pretoria to points within a radius of 35 (thirty-five) kilometres from Belle Ombre Taxi Rank and return to Belle Ombre Taxi Rank, district Pretoria. *Amended authority:* From Belle Ombre Railway Station Taxi Rank to the eastern suburbs of Pretoria via Prinsloo, Lynnwood Manor/Ridge, Willow Glen, Wapadrand, Tweefontein 372 JR, Moreletapark, Garsfontein/Kloof 595 JR, Constantiapark, Waterkloof Glen and Menlyn and return vice versa.

OP.1130684. (2) TR Tours ID No CK65397723. (3) District: Pretoria. Postal address: P.O. Box 957, White River, 1240, c/o Friedland Hart & Part., P.O. Box 1003, Pretoria, 0001. (4) New application. (5) 3 x 47 passengers. (6) The conveyance of persons on a particular bus route. (7) From Pretoria Station, 1928 Buildings situated on the corner of Paul Kruger and Scheiding Streets, Pretoria, to the Lebombo Border Post on the border between the Republic of South Africa and Mozambique, via: Tulleken Street, the M2 South, Andries Street, which becomes Willow Street, Nelson Mandela Avenue, M18 South, connect with R28 which becomes M1 (Ben Schoeman) to Johannesburg, connect with Smit Street, Harrison Street and Leyds Street to the Johannesburg City Park Transit Centre, then Rissik Street, Wolmarans Street, Harrison Street, Market Street, Nugget Street, Kerk Street, Troye Street which becomes Bezuidenhout Street, proceed out of Johannesburg on the R24 and M12 to Witbank, then with the N4 towards Nelspruit which becomes Louis Trichardt Street at the entrance of Nelspruit Park at bus parking in front of the hotel. Depart from this point along Louis Trichardt Street which becomes the N4, to Malelane and Komatipoort and to the Lebombo Border Post, and return via the same route in reverse, as follows: From Lebombo Border Post on the N4, then onto the R571 as far as Nkomati Service Station, Komatipoort and return to the N4, then on to the N4 to Nelspruit, where the N4 becomes Bell Street at the entrance to Nelspruit, cross over Fredenheim Street, Henshall Street and into Louis Trichardt Street. Park at bus parking in front of the hotel. Depart from this point along Henshall Street, Bell Street which becomes the N4 towards Witbank, take the M12 connection to the R24 at Edenvale/Bedfordview into Commissioner Street, Nugget Street, Kerk Street, Troye Street, Wolmarans Street, Harrison Street, Leyds Street to City Park Transit Centre, then right into Rissik Street, Wolmarans Street which becomes Smit Street, then connect with the M1 North (Ben Schoeman) onto the R28 just before Pretoria, then connect with the R101 past the Voortrekker Monument, Eeufes Road, M18 North, into Railway Street, Scheiding Street and into Paul Kruger Street to Pretoria Station. Subject to the restriction that: (1) On the forward journey from Pretoria, no intermediate passengers will be picked up or set down between Nelspruit and the Lebombo Border Post, and (2) on the return journey, no intermediate passengers will be picked up or set down between the Lebombo Border Post and Nelspruit. Routes and ranking facilities in municipal areas, to be agreed with local authorities, from time to time. *Time table:* Daily as and when required. *Tariff:* As per agreement with passengers.

OP.1132302. (2) Teffo MF ID No 4802045242083. (3) District: Pretoria. Postal address: 12930 Memelodi East, Mamelodi, 0122, c/o C Theledi, 1506 Block E, Mamelodi West, 0122. (4) Amendment of route. (5) 1 x 13 passengers. (6) The conveyance of taxi passengers. (7) *Existing authority:* From Denneboom Railway Station situated in Mamelodi, district Wonderboom, to the Taxi Rank at Noord Street, Johannesburg, district Johannesburg along the following route: *Forward journey:* Tsamaya Road, Waltloo Road, Chrysler Street, Simon Vermooten Street, N4 turn off to N4, N1, Houghton Drive, St Andrew Street, Golf Street, Louis Botha Road, Willie Street, Clarendon Road, Klein Street, across Smith Street to King George Street, Noord Street. *Return journey:* Noord Street, Klein Street, Von Wielligh Street, Jeppe Street, Sauer Street, Queen Elizabeth Road, Betha Road, Jan Smuts Avenue, M1 turn off to M1 to N1, N4, Simon Vermooten Street, Chrysler Road, Waltloo Road, Tsamaya Road. Vehicle to be stationed at Denneboom Railway Station, situated in Mamelodi, district Wonderboom. *Amended authority:* From Denneboom Station Taxi Rank, district of Wonderboom to Elandspark Taxi Rank, district of Pretoria and return. Vehicle to be stationed at Denneboom Station Taxi Rank.

OP.1132313. (2) New Era Taxis CC ID No CK944062223. (3) District: Pretoria. Postal address: P.O. Box 1187, Pretoria, 0001, c/o Burman Matseng Associates, P.O. Box 9289, Johannesburg, 2000. (4) New application. (5) 7 x 4 passengers. (6) The conveyance of taxi passengers. (7) Between points within the Pretoria Magisterial District and between such points and Sun City, Carousel Resort, Marula Sun Resort and Johannesburg International Airport. No passengers are to be picked up outside of the Magisterial District of Pretoria.

OP.1132496. (2) Chauke MC ID No 6504065306081. (3) District: Wonderboom. Postal address: P.O. Box 8020, Soshanguve, 0152, c/o R Mathebula, 48 Section H, Soshanguve, 0152. (4) Amendment of route. (5) 1 x 13 passengers. (6) The conveyance of taxi passengers. (7) *Existing authority:* From SP Rens Shopping Centre situated on Hammanskraal 112, district of Wonderboom to Polokwane Taxi Rank situated in Pietersburg. *Forward journey:*

From Hammanskraal into N1 highway via Naboomspruit, Potgietersrus and in Pietersburg via Vorster Street, Dahl Street, Excelsior Street to Polokwane Taxi Rank. *Return journey:* Forward journey in reverse. *Restriction:* No intermediate passengers to be picked up or set down. *Proposed route:* From Mabopane Railway Station, district Soshanguve to Pretoria Blood Street Taxi Rank in Pretoria and return.

OP.1132753. (2) Magwaza AA ID No 5612025761088. (3) District: As per permit. Postal address: P.O. Box 58, Welbekend, 1517, c/o S Ntuli, P.O. Box 3876, Pretoria, 0001. (4) Transfer of permit, Permit No 30071/0 from Mabena IB ID No 5605195731089. (5) 1 x 12 passengers. (6) The conveyance of taxi passengers. (7) Authority as in above mentioned permit(s).

OP.1132785. (2) Mangena MB ID No 5401085502081. (3) District: As per permit. Postal address: 20 Block G, Soshanguve, 0164, c/o Lucas Phangiso, 868 Block DD, Soshanguve, 0152. (4) Transfer of permit, Permit No 184504/0 from Tsotetsi TA ID No 5712035443089. (5) 1 x 14 passengers. (6) The conveyance of taxi passengers. (7) Authority as in above mentioned permit(s).

OP.1132912. (2) Masoeu SF ID No 3403155165080. (3) District: Alberton. Postal address: 7192 Mokwena Street, Tokoza, 1421, c/o Burman Matseng Associates, P.O. Box 9289, Johannesburg, 2000. (4) Replacement of vehicle (8-14). (5) 1 x 8 passengers. (6) The conveyance of taxi passengers. (7) *Forward journey:* Between points from Tokoza Stand Starting Point, Stand No 7192, Mokoena Street, Khumalo Street, Bosworth Street, Potgieter Street, Delphinium Street, De Waal Street, Frankel Street, Taxi Rank. *Return journey:* Frankel Street, De Waal Street, Delphinium Street, Potgieter Street, Bosworth Street, Khumalo Street. (Vehicle to be stationed and operated from Stand 8677.)

OP.1132913. (2) Selemamo Transport ID No CK953748323. (3) District: Johannesburg. Postal address: P.O. Box 491, Naturena, 2064. (4) New application. (5) 2 x 9 passengers. (6) The conveyance of tourists. (7) From Johannesburg International Airport to the destination of the passenger (tourist industry) within the Republic of South Africa.

OP.1132914. (2) Montshioa DLT ID No 5404125340082. (3) District: As per permit. Postal address: P.O. Box 1361, Bramley, Johannesburg, 2018, c/o Moatshe Transport Brokers, P.O. Box 3804, Randburg, 2125. (4) Transfer of permit (14-15), Permit No 177980/0 from Maesela JT ID No 4207075767084. (5) 1 x 14 passengers. (6) The conveyance of taxi passengers. (7) Authority as in above mentioned permit(s).

OP.1132916. (2) Kamela PJ ID No 6403095836086. (3) District: As per permit. Postal address: P.O. Box 23828, Joubertpark, Johannesburg, 2044, c/o Jane Tsoaela, 1925 Protea North, Tshiawelo, 1818. (4) Transfer of permit (12-15), Permit No 143799/1 from Mataboge E ID No 5101016234081. (5) 1 x 15 passengers. (6) The conveyance of taxi passengers. (7) Authority as in above mentioned permit(s).

OP.1132917. (2) Kekana MS ID No 6105305443088. (3) District: As per permit. Postal address: 18586 Mamelodi East, P.O. Rethabile, 0122. (4) Transfer of permit, Permit No 46917/0 from Mmako JD ID No 6304295398085. (5) 1 x 15 passengers. (6) The conveyance of taxi passengers. (7) Authority as in above mentioned permit(s).

OP.1132918. (2) Lenkwati CL ID No 3406125253084. (3) District: As per permit. Postal address: P.O. Box 91, Makapanstad, 0404, c/o SL Mojela, P.O. Box 1075, Hammanskraal, 0400. (4) Transfer of permit, Permit No 30588/0 from Lelaka EM ID No 6405045558082. (5) 1 x 14 passengers. (6) The conveyance of taxi passengers. (7) Authority as in above mentioned permit(s).

OP.1132919. (2) Zwane MMS ID No 4401235428089. (3) District: As per permit. Postal address: P.O. Box 246, Protea Glen, Tshiawelo, 1818. (4) Transfer of permit, Permit No 145974/1 from Robinson G ID No 4308165045082. (5) 1 x 11 passengers. (6) The conveyance of taxi passengers. (7) Authority as in above mentioned permit(s).

OP.1132920. (2) Mbatha B ID No 5510245477081. (3) District: As per permit. Postal address: 35A Zone 5, Meadowlands, 1852. (4) Transfer of permit, Permit No 146487/1 from Ndebele MF ID No 5006255227086. (5) 1 x 15 passengers. (6) The conveyance of taxi passengers. (7) Authority as in above mentioned permit(s).

OP.1132921. (2) Mbangula DG ID No 6001255869085. (3) District: As per permit. Postal address: 7889 Dobsonville, Roodepoort, 1785, c/o Burman Matseng Associates, P.O. Box 9289, Johannesburg, 2000. (4) Transfer of permit, Permit No 120692/0 from Zondi AMB ID No 6002295741086. (5) 1 x 15 passengers. (6) The conveyance of taxi passengers. (7) Authority as in above mentioned permit(s).

OP.1132922. (2) Sibeko JE ID No 6610040711087. (3) District: As per permit. Postal address: P.O. Box 10622, Soshanguve, 0164. (4) Transfer of permit, Permit No 162538/1 from Mahlangu OJ ID No 4308195254084. (5) 1 x 15 passengers. (6) The conveyance of taxi passengers. (7) Authority as in above mentioned permit(s).

OP.1132923. (2) Sibeko JE ID No 6610040711087. (3) District: As per permit. Postal address: P.O. Box 10622, Soshanguve, 0164. (4) Transfer of permit, Permit No 16665/2 from Mahlangu OJ ID No 4308195254084. (5) 1 x 15 passengers. (6) The conveyance of taxi passengers. (7) Authority as in above mentioned permit(s).

OP.1132924. (2) Tshukudu D ID No 7607135336084. (3) District: As per permit. Postal address: 141 Block 4, Mabopane, 0190, c/o Jan Smuts, P.O. Box 9001, Pretoria, 0001. (4) Transfer of permit, Permit No 36001/0 from Tshukudu PT ID No 154048691. (5) 1 x 15 passengers. (6) The conveyance of taxi passengers. (7) Authority as in above mentioned permit(s).

OP.1132925. (2) Seriti SE ID No 5604075251086. (3) District: As per permit. Postal address: 15980 Mamelodi East, Pretoria, 0122, c/o P Magane, 5698 Section Q, Mamelodi West, 0122. (4) Transfer of permit, Permit No

13354/1 from Mothwa MK ID No 5503245479082. (5) 1 x 12 passengers. (6) The conveyance of taxi passengers. (7) Authority as in above mentioned permit(s).

OP.1132926. (2) Skatane ME ID No 5108185287089. (3) District: As per permit. Postal address: 140 Unit D, Temba, Hammanskraal, 0441, c/o MJ Kekae, P.O. Box 1517, Hammanskraal, 0400. (4) Transfer of permit (14-15), Permit No 36846/0 from Sithole ID No 3911195235085. (5) 1 x 14 passengers. (6) The conveyance of taxi passengers. (7) Authority as in above mentioned permit(s).

OP.1132927. (2) Thabang MS ID No 4801025726081. (3) District: As per permit. Postal address: 1509 Leboeng Section, Extension 5, Tembisa, 1632, c/o DL Maleka Consultants, Room 54-55, 34 Victory House, corner Commissioner Street. (4) Transfer of permit, Permit No 154954/1 from Khoza MJ ID No 6105235280089. (5) 1 x 15 passengers. (6) The conveyance of taxi passengers. (7) Authority as in above mentioned permit(s).

OP.1132928. (2) Dlomo MV ID No 5509105714088. (3) District: As per permit. Postal address: 289B Zola 3, P.O. KwaXuma, Soweto, 1868, c/o Moatshe Transport Brokers, P.O. Box 3804, Randburg, 2125. (4) Transfer of permit, Permit No 153314/1 from Khanyi D ID No 5012155678089. (5) 1 x 15 passengers. (6) The conveyance of taxi passengers. (7) Authority as in above mentioned permit(s).

OP.1132929. (2) Mpantsha VM ID No 6110265700089. (3) District: As per permit. Postal address: 9429 Zone 6, Pimville, Soweto, 1818. (4) Transfer of permit (10-14), Permit No 126061/1 from Sambo SN ID No 5004285265085. (5) 1 x 10 passengers. (6) The conveyance of taxi passengers. (7) Authority as in above mentioned permit(s).

OP.1132930. (2) Skatane ME ID No 5108185287089. (3) District: As per permit. Postal address: 140 Unit D, Temba, Hammanskraal, 0441, c/o MJ Kekae, P.O. Box 1517, Hammanskraal, 0400. (4) Transfer of permit (14-15), Permit No 33904/0 from Kekae MJ ID No 4202205416082. (5) 1 x 14 passengers. (6) The conveyance of taxi passengers. (7) Authority as in above mentioned permit(s).

OP.1132931. (2) Mothwa MK ID No 5503245479082. (3) District: As per permit. Postal address: 10532 Mamelodi East, P.O. Rethabile, 0122, c/o P Magane, 5698 Section Q, Mamelodi West, 0122. (4) Transfer of permit, Permit No 184501/0 from Seriti SE ID No 5604075251086. (5) 1 x 13 passengers. (6) The conveyance of taxi passengers. (7) Authority as in above mentioned permit(s).

OP.1132932. (2) Molekwa IT ID No 5902105674081. (3) District: As per permit. Postal address: 642 Block BB, Soshanguve, 0152, c/o Jan Smuts, P.O. Box 9001, Pretoria, 0001. (4) Transfer of permit, Permit No 36592/1 from Johnson SS ID No 5702215289089. (5) 1 x 12 passengers. (6) The conveyance of taxi passengers. (7) Authority as in above mentioned permit(s).

OP.1132934. (2) Tenyane AJ ID No 4210165255085. (3) District: As per permit. Postal address: 4608 Zone 12, Sebokeng, 1982. (4) Transfer of permit, Permit No 145904/0 from Tenyane KJ ID No 3912290307084. (5) 1 x 14 passengers. (6) The conveyance of taxi passengers. (7) Authority as in above mentioned permit(s).

OP.1132935. (2) Chawe VM ID No 5711265678083. (3) District: As per permit. Postal address: 1045 Block XX, Soshanguve, 0152, c/o Ben Sibanyoni, 1028 Block "F", Soshanguve, 0152. (4) Transfer of permit, Permit No 34385/0 from Malebati TJ ID No 6208165688089. (5) 1 x 14 passengers. (6) The conveyance of taxi passengers. (7) Authority as in above mentioned permit(s).

OP.1132936. (2) Mokwena KS ID No 4505115434080. (3) District: As per permit. Postal address: 27B Zone 5, Meadowlands, 1858. (4) Transfer of permit, Permit No 126759/0 from Malindi BS ID No 4109230230083. (5) 1 x 15 passengers. (6) The conveyance of taxi passengers. (7) Authority as in above mentioned permit(s).

OP.1132937. (2) Zulu RLN ID No 6210265553080. (3) District: As per permit. Postal address: 2276 Dube Extension, P.O. Dube, Soweto, 1800. (4) Transfer of permit, Permit No 140529/0 from Zikha AB ID No 6211205406082. (5) 1 x 15 passengers. (6) The conveyance of taxi passengers. (7) Authority as in above mentioned permit(s).

OP.1132938. (2) Mazib's Transport CC T ID No CK980432223. (3) District: Johannesburg. Postal address: 4267 Mbanjwa Street, P.O. Rusloo, Vosloorus, 1425. (4) New application. (5) 3 x 24 passengers. (6) The conveyance of tourists. (7) From the Johannesburg International Airport in the district of Kempton Park to points situated within the boundaries of the Republic of South Africa and return.

OP.1132981. (2) Shongwe AJ ID No 5612165767085. (3) District: Xalanga. Postal address: 727 Block JJ, Soshanguve, 0164, c/o Lucas Phangiso, 868 Block DD, Soshanguve, 0152. (4) Replacement of vehicle (12-15). (5) 1 x 15 passengers. (6) The conveyance of taxi passengers. (7) From Soshanguve Block "MM" to points situated within an area with a radius of 15 (fifteen) kilometres. From Soshanguve Block "MM", district Soshanguve I and return to Soshanguve Block "MM", district Soshanguve I.

OP.1132982. (2) Maselela JD ID No 6402255580088. (3) District: Cullinan. Postal address: 19246 Section M, Mamelodi, 0122, c/o Josephine Mohlodi, P.O. Box 12102, The Tramshed, 0126. (4) Replacement of vehicle (9-11). (5) 1 x 11 passengers. (6) The conveyance of taxi passengers. (7) (i) From Bynespoort 335, Kontant Winkel Cullinan to points within a radius of 10 (ten) kilometres from Bynespoort 335, district Cullinan. (ii) From points within a radius of 10 (ten) kilometres from Bynespoort 335 Kontant Winkel to Bynespoort 335 Kontant Winkel. Vehicle to be stationed at Bynespoort Kontant Winkel.

OP.1132983. (2) Kekana MC ID No 7101075289081. (3) District: Xalanga. Postal address: 10984 Mamelodi East, Mamelodi, 0122. (4) Replacement of vehicle (9-14). (5) 1 x 14 passengers. (6) The conveyance of taxi passengers. (7) From Ikageng Section, district Wonderboom to places situated within an area with a radius of 40 km.

OP.1132984. (2) Monyela K ID No 6401015551082. (3) District: Wonderboom. Postal address: 1126 Block X, Soshanguve, 0152, c/o Lucas Phangiso, 868 Block DD, Soshanguve, 0152. (4) Replacement of vehicle (4-10). (5) 1 x 10 passengers. (6) The conveyance of taxi passengers. (7) From Block R Taxi Rank situated on the Farm Rietgat 105, district Soshanguve to points within the boundaries of Soshanguve only and return to Block R Taxi Rank, district of Soshanguve I. Vehicle to be stationed at Block R, Soshanguve.

OP.1132985. (2) Mnyakeni JJ ID No 6705055343089. (3) District: Wonderboom. Postal address: 868 Block DD, Soshanguve, 0164, c/o Lucas Phangiso, 868 Block DD, Soshanguve, 0152. (4) New application. (5) 1 x 4 passengers. (6) The conveyance of taxi passengers. (7) From Soshanguve Residential Area to Bloed Street Taxi Rank, district of Pretoria and return.

OP.1132986. (2) Mohlabane ME ID No 5301035475083. (3) District: Kempton Park. Postal address: 1106 Moakeng Section, Tembisa, 1632, c/o Burman Matseng Associates, P.O. Box 9289, Johannesburg, 2000. (4) New application. (5) 1 x 15 passengers. (6) The conveyance of taxi passengers. (7) From Tembisa Taxi Rank in Tembisa to Kempton Park Taxi Rank and return.

OP.1132987. (2) Van Deventer JL ID No 4408125058082. (3) District: Johannesburg. Postal address: Nirvana Lodge, Private Bag X3017, Hoedspruit, 1380. (4) New application. (5) 2 x 19 passengers. (6) The conveyance of tourists. (7) Johannesburg — Hoedspruit — KNP and the route over the Escarpment Blyde River, Graskop, Sabie and Pilgrim's Rest back to Johannesburg.

OP.1132989. (2) Maesela MR ID No 5807015799086. (3) District: Pretoria. Postal address: 11309 Mamelodi East, Mamelodi, 0122, c/o C Theledi, 1506 Block E, Mamelodi West, 0122. (4) Additional vehicle. (5) 1 x 9 passengers. (6) The conveyance of taxi passengers. (7) From Denneboom Station Taxi Rank, district of Wonderboom to Waterkloof Airport Taxi Rank, district of Pretoria and return. Vehicle to be stationed at Denneboom Station Taxi Rank.

OP.1132990. (2) Surgoo S ID No 2511225061054. (3) District: Pretoria. Postal address: P.O. Box 13465, Laudium, 0037, c/o T Maake Consultant, P.O. Box 38, Atteridgeville, 0008. (4) Replacement of vehicle (9-5). (5) 1 x 5 passengers. (6) The conveyance of taxi passengers. (7) From places within an area with a radius of 5 (five) kilometres from Magaliesburg Spa, to places situated within the Magisterial District of Pretoria and Brits which falls within an area with a radius of 30 (thirty) kilometres from Magaliesburg Spa. Subject to the condition that no passengers be picked up or set down within the Municipal Area of Pretoria.

OP.1132992. (2) Sibande TJ ID No 5901016243085. (3) District: Pretoria. Postal address: 708 Section D, Ekangala, Bronkhorstspuit, 1020, c/o George & Associates, P.O. Box 6382, Johannesburg, 2000. (4) New application. (5) 1 x 14 passengers. (6) The conveyance of taxi passengers. (7) From Ekangala Taxi Rank, district Bronkhorstspuit to Denneboom Station, Pretoria and return, also from Ekangala to Johannesburg Station and return. *Restriction:* No passengers are picked up from Johannesburg to Ekangala.

OP.1132993. (2) Ngobeni MI ID No 6905090480082. (3) District: Pretoria. Postal address: 14446 Mamelodi East, Mamelodi, 0122, c/o C Theledi, 1506 Block E, Mamelodi West, 0122. (4) New application. (5) 1 x 5 passengers. (6) The conveyance of taxi passengers. (7) From Denneboom Station Taxi Rank, district of Wonderboom to RDP Zone Taxi Rank, district of Wonderboom and return. Vehicle to be stationed at Denneboom Station Taxi Rank.

OP.1132994. (2) Ledwaba KS ID No 5607175363081. (3) District: Pretoria. Postal address: 1564 Mamelodi Gardens, Mamelodi East, 0122, c/o C Theledi, 1506 Block E, Mamelodi West, 0122. (4) New application. (5) 1 x 15 passengers. (6) The conveyance of taxi passengers. (7) From Denneboom Station Taxi Rank, district of Wonderboom to Elandspark Taxi Rank, district of Pretoria and return. Vehicle to be stationed at Denneboom Station Taxi Rank.

OP.1132996. (2) Hlophe SE ID No 5003130776080. (3) District: Springs. Postal address: 29 Dowley Road, Wright Park, Springs, 1559, c/o Oskar Taxi Permits, P.O. Box 7, KwaThema, 1563. (4) New application. (5) 1 x 15 passengers. (6) The conveyance of taxi passengers. (7) Between points within the boundaries of Springs.

OP.1132997. (2) Mabenda J ID No 4201215542085. (3) District: Wonderboom. Postal address: 1796 Block JJ, Soshanguve, 0152, c/o R Mathebula, 48 Section H, Soshanguve, 0152. (4) New application. (5) 1 x 14 passengers. (6) The conveyance of taxi passengers. (7) From Mabopane Station in Soshanguve to Belle Ombre Taxi Rank and return to Mabopane Station.

OP.1132998. (2) Ngcongwana OD ID No 5610225297085. (3) District: As per permit. Postal address: 2658 Cartrider, Bluegumview, Nigel, 1490. (4) Transfer of permit (15-14), Permit No 114703/0 from Ngcongwana BS ID No 5708195407088. (5) 1 x 15 passengers. (6) The conveyance of taxi passengers. (7) Authority as in above mentioned permit(s).

OP.1133002. (2) Maesela MR ID No 5807015799086. (3) District: As per permit. Postal address: 11309 Mamelodi East, Mamelodi, 0122, c/o C Theledi, 1506 Block E, Mamelodi West, 0122. (4) Transfer of permit, Permit No 35540/0 from Ngobeni AR ID No 4511125228082. (5) 1 x 14 passengers. (6) The conveyance of taxi passengers. (7) Authority as in above mentioned permit(s).

OP.1133003. (2) Mahlangu SE ID No 6005155675088. (3) District: As per permit. Postal address: 17605 Mamelodi East, Mamelodi, 0118, c/o C Theledi, 1506 Block E, Mamelodi West, 0122. (4) Transfer of permit (8-9), Permit No 181552/1 from Hlatshwayo DC ID No 3505060168080. (5) 1 x 8 passengers. (6) The conveyance of taxi passengers. (7) Authority as in above mentioned permit(s).

OP.1133005. (2) Dooka ME ID No 5111225588086. (3) District: As per permit. Postal address: 1549 Block A, Mabopane, 0152, c/o Jan Smuts, P.O. Box 9001, Pretoria, 0001. (4) Transfer of permit, Permit No 33301/0 from

Sethole BJ ID No 4609055371086. (5) 1 x 14 passengers. (6) The conveyance of taxi passengers. (7) Authority as in above mentioned permit(s).

OP.1133006. (2) Kgosana LD ID No 4907055317087. (3) District: As per permit. Postal address: Room 19, Block C, Mamelodi Hostel, Mamelodi, 0012, c/o S Ntuli, P.O. Box 3876, Pretoria, 0001. (4) Transfer of permit (9-15), Permit No 166156/1 from Ntuli SL ID No 5907030642087. (5) 1 x 9 passengers. (6) The conveyance of taxi passengers. (7) Authority as in above mentioned permit(s).

OP.1133007. (2) Papo LS ID No 7802275408088. (3) District: As per permit. Postal address: 515 Montsioa Street, Mohlakeng Location, Randfontein, 1760. (4) Transfer of permit, Permit No 118482/1 from Papo DL ID No 3810105990088. (5) 1 x 15 passengers. (6) The conveyance of taxi passengers. (7) Authority as in above mentioned permit(s).

OP.1133035. (2) Maudu RP ID No 3703235226087. (3) District: As per permit. Postal address: 12462 Mamelodi West, Mamelodi, 0122, c/o T Maake Consultant, P.O. Box 38, Atteridgeville, 0008. (4) Transfer of permit (10-4), Permit No 11322/1 from Mdau AJ ID No 6608245814086. (5) 1 x 10 passengers. (6) The conveyance of taxi passengers. (7) Authority as in above mentioned permit(s).

OP.1133036. (2) Skosana MJ ID No 4304285250082. (3) District: As per permit. Postal address: 1965 Temba, Moretele, 0152, c/o R Mathebula, 48 Section H, Soshanguve, 0152. (4) Transfer of permit, Permit No 54095/1 from Mbonani JP ID No 4605315164089. (5) 1 x 15 passengers. (6) The conveyance of taxi passengers. (7) Authority as in above mentioned permit(s).

OP.1133037. (2) Mabuza JM ID No 6712285319087. (3) District: Pretoria. Postal address: 7015 Block U, Mamelodi West, Mamelodi, 0122, c/o C Theledi, 1506 Block E, Mamelodi West, 0122. (4) New application. (5) 1 x 15 passengers. (6) The conveyance of taxi passengers. (7) From Denneboom Station Taxi Rank, district of Wonderboom to Waterkloof Airport Taxi Rank, district of Pretoria and return. Vehicle to be stationed at Denneboom Station Taxi Rank.

OP.1133038. (2) Mokgabudi ME ID No 7401015771085. (3) District: Pretoria. Postal address: Room 15, Block C, Mamelodi Hostel, Mamelodi, 0122, c/o C Theledi, 1506 Block E, Mamelodi West, 0122. (4) New application. (5) 1 x 5 passengers. (6) The conveyance of taxi passengers. (7) From Denneboom Station Taxi Rank, district of Wonderboom to RDP Zone Taxi Rank, district of Wonderboom and return. Vehicle to be stationed at Denneboom Station Taxi Rank.

OP.1133044. (2) Mogoane ZM ID No 5704041047087. (3) District: Pretoria. Postal address: 10573 Mamelodi East, Pretoria, 0001, c/o C Theledi, 1506 Block E, Mamelodi West, 0122. (4) New application. (5) 1 x 5 passengers. (6) The conveyance of taxi passengers. (7) From Green Wall Station Taxi Rank, district of Wonderboom to Nellmapius Taxi Rank, district of Wonderboom and return. Vehicle to be stationed at Green Wall Station Taxi Rank.

OP.1133045. (2) Baloyi BE ID No 3803195263086. (3) District: Wonderboom. Postal address: 305 Block BB, Soshanguve, 0152, c/o R Mathebula, 48 Section H, Soshanguve, 0152. (4) New application. (5) 1 x 15 passengers. (6) The conveyance of taxi passengers. (7) From Mabopane Station, district Soshanguve to Pretoria Bloed Street Taxi Rank and return.

OP.1133046. (2) Madumo T ID No 6806025311089. (3) District: Pretoria. Postal address: 517 Barberton Avenue, Nellmapius, 0122, c/o C Theledi, 1506 Block E, Mamelodi West, 0122. (4) New application. (5) 1 x 5 passengers. (6) The conveyance of taxi passengers. (7) From Green Wall Station Taxi Rank, district of Wonderboom to Nellmapius Taxi Rank, district of Wonderboom and return. Vehicle to be stationed at Green Wall Station Taxi Rank.

OP.1133047. (2) Molifi A ID No 6511235757085. (3) District: Pretoria. Postal address: 14309 Mamelodi East, Mamelodi, 0122, c/o C Theledi, 1506 Block E, Mamelodi West, 0122. (4) New application. (5) 1 x 15 passengers. (6) The conveyance of taxi passengers. (7) From Green Wall Station Taxi Rank, district of Wonderboom to Onderstepoort Taxi Rank, district of Wonderboom and return. Vehicle to be stationed at Green Wall Taxi Rank.

OP.1133048. (2) Pieters EC ID No 6811255888087. (3) District: Pretoria. Postal address: 4406 Block M, Mamelodi West, 0122, c/o C Theledi, 1506 Block E, Mamelodi West, 0122. (4) New application. (5) 1 x 5 passengers. (6) The conveyance of taxi passengers. (7) From Green Wall Station Taxi Rank, district of Wonderboom to Nellmapius Taxi Rank, district of Wonderboom and return. Vehicle to be stationed at Green Wall Taxi Rank.

OP.1133050. (2) Koopa MR ID No 5509210783085. (3) District: Pretoria. Postal address: No 51 Chauke Street, Saulsville, 0008. (4) Replacement of vehicle (9-13). (5) 1 x 13 passengers. (6) The conveyance of taxi passengers. (7) From points situated within a radius of 35 (thirty-five) kilometres from Saulsville Extension 2, district Pretoria to Saulsville Extension 2. From Saulsville Extension 2, district of Pretoria along the same route and the same radius of 35 (thirty-five) kilometres back to Saulsville Extension 2, district of Pretoria. Vehicle to be stationed at Saulsville Extension 2, district of Pretoria.

OP.1133051. (2) Mashaba PJ ID No 5901016047080. (3) Distrik: Wonderboom. Posadres: Posbus 11105, Nellmapius, 0122, p/a C Theledi, 1506 Blok E, Mamelodi-Wes, 0122. (4) Vervanging van voertuig (9-13). (5) 1 x 13 passasiers. (6) Die vervoer van taxi passasiers. (7) Binne 'n radius van 35 (vyf-en-dertig) kilometer vanaf Mamelodi-Oos, distrik Wonderboom.

OP.1133052. (2) Mnguni MA ID No 5308265681082. (3) District: Kempton Park. Postal address: 326 Welamlambo Section Tembisa, 1632, c/o LM Mtshali Consultant, P.O. Box 1562, Tembisa, 1632. (4) Additional vehicle. (5) 1 x 15 passengers. (6) The conveyance of taxi passengers. (7) From Tembisa to Johannesburg into Noord Street Rank No 1 and return.

OP.1133053. (2) Nxumalo ME ID No 7004045452088. (3) District: As per permit. Postal address: 6 Maphanga Section, Katlehong, 1431, c/o J Tsubele Consultant, 1211 Tshongweni Section, Katlehong, 1431. (4) Transfer of permit, Permit No 135483/0 from Nxumalo ID No 4104120253089. (5) 1 x 15 passengers. (6) The conveyance of taxi passengers. (7) Authority as in above mentioned permit(s).

OP.1133054. (2) Mkhalihi AZ ID No 2501135133085. (3) District: As per permit. Postal address: 2743 Protea North, P.O. Tshiawelo, Soweto, 1818, c/o George & Associates, P.O. Box 6382, Johannesburg, 2000. (4) Transfer of permit (4-15), Permit No 125122/1 from Mokoena G ID No 5210185683083. (5) 1 x 4 passengers. (6) The conveyance of taxi passengers. (7) Authority as in above mentioned permit(s).

OP.1133055. (2) Skele KW ID No 5911055705084. (3) District: As per permit. Postal address: 2680 Katlehong South Extension, Katlehong, 1431, c/o J Tsubele Consultant, 1211 Tshongweni Section, Katlehong, 1431. (4) Transfer of permit, Permit No 154075/1 from Lefu ML ID No 5504105704080. (5) 1 x 15 passengers. (6) The conveyance of taxi passengers. (7) Authority as in above mentioned permit(s).

OP.1133056. (2) Maahlo JB ID No 6303095382083. (3) District: Pretoria. Postal address: 11769 Mamelodi East, Mamelodi, 0122, C Theledi, 1506 Block E, Mamelodi West, 0122. (4) New application. (5) 1 x 15 passengers. (6) The conveyance of taxi passengers. (7) From Green Wall Station Taxi Rank, district of Wonderboom to Onderstepoort Taxi Rank, district of Wonderboom and return. Vehicle to be stationed at Green Wall Station Taxi Rank.

OP.1133057. (2) Letswalo SM ID No 6312085356080. (3) District: Pretoria. Postal address: 8116 Block N, Mamelodi West, 0122, c/o C Theledi, 1506 Block E, Mamelodi West, 0122. (4) New application. (5) 1 x 5 passengers. (6) The conveyance of taxi passengers. (7) From Denneboom Station Taxi Rank, district of Wonderboom to RDP Zone Taxi Rank, district of Wonderboom and return. Vehicle to be stationed at Denneboom Station Taxi Rank.

OP.1133058. (2) Mongau MM ID No 6609235333087. (3) District: As per permit. Postal address: P.O. Box 359, Atteridgeville, 0008. (4) Transfer of permit (8-14), Permit No 1143/0 from Magodiela V ID No 3005260283086. (5) 1 x 8 passengers. (6) The conveyance of taxi passengers. (7) Authority as in above mentioned permit(s).

OP.1133059. (2) Mongau MM ID No 6609235333087. (3) District: As per permit. Postal address: P.O. Box 359, Atteridgeville, 0008. (4) Transfer of permit, Permit No 28366/0 from Magodiela V ID No 3005260283086. (5) 1 x 8 passengers. (6) The conveyance of taxi passengers. (7) Authority as in above mentioned permit(s).

OP.1133060. (2) Makhanyane MS ID No 4711255496083. (3) District: Oberholzer. Postal address: P.O. Box 794, Carletonville, 2500. (4) New application. (5) 1 x 15 passengers. (6) The conveyance of taxi passengers. (7) From Carletonville Taxi Rank to Van Rooyen, district Wepener and back. Vehicle to be stationed at Carletonville Taxi Rank district Oberholzer.

OP.1133066. (2) Tlomatsana ME ID No 6008185466080. (3) District: As per permit. Postal address: 18501 Mamelodi West, Mamelodi, 0122, c/o S Ntuli, P.O. Box 3876, Pretoria, 0001. (4) Transfer of permit (15-14), Permit No 31514/0 from Tlaatla MP ID No 5204205266086. (5) 1 x 15 passengers. (6) The conveyance of taxi passengers. (7) Authority as in above mentioned permit(s).

OP.1133068. (2) Tshabalala R ID No 6103195589086. (3) District: As per permit. Postal address: P.O. Box 21212, Crystal Park, Benoni, 1515. (4) Transfer of permit (4-5), Permit No 158437/0 from Khanyile MS ID No 5005125564082. (5) 1 x 4 passengers. (6) The conveyance of taxi passengers. (7) Authority as in above mentioned permit(s).

JOHANNESBURG

Address to which representations must be submitted: The Secretary, Local Road Transportation Board, Private Bag X12, Johannesburg, 2000, and the respective applicant.

Adres waarheen vertoë gerig moet word: Die Sekretaris, Plaaslike Padvervoerraad, Privaatsak X12, Johannesburg, 2000, en die betrokke aplikant.

Full particulars in respect of each application are open to inspection at the Local Road Transportation Board's office.

Volle besonderhede ten opsigte van elke aansoek lê ter insae by die Plaaslike Padvervoerraad se kantoor.

OP.1133182. (2) Luxliner Coaches (Pty) Ltd ID No 960187907. (3) District: Kempton Park. Postal address: P.O. Box 6283, Dunswart, 1508. (4) New application. (5) 6 x 44 passengers. (6) The conveyance of persons on a particular bus route. (7) 2 x 22 seater passenger buses and 4 x 44 seater. *Route 1:* Depart from Johannesburg International Airport, with the R21 and N12 to Witbank via roads and streets as directed and approved by the relevant local authorities, then with the N4 to Waterval-Boven, then to Nelspruit via roads and streets as directed and approved by the relevant local authorities, then proceeding with N4 and R570 to Jeppes Reef at the RSA/Swaziland Border Post. *Alternative route:* From Nelspruit with the R40 to Hazyview, then with the R40 and/or R538 back to the N4. Return journey as per the forward journey, but in the opposite direction. *Route 2:* Depart from Golela at the Swaziland/RSA Border, with the N2 via Mkuze, Mtubatuba, Empangeni and Umhlanga to Durban. *Alternative route:* From N2 to Hluhluwe to Mbaswana, to Emangusi to the Kosi Bay/RSA/Mozambique Border Post. Return journey as per forward journey, but in the opposite direction. Coach to digress from the above routes as and when required on the following routes: (1) With the R34 from Empangeni to Richards Bay and return to the N2. (2) With the R618 from Mtubatuba to St Lucia and return to the N2. (3) With the R618 to Mfolosi Game Reserve and return to the N2. (4) With

unmarked road to Hluhluwe Game Reserve and return to the N2. (5). With unmarked road via Mbaswana to Sodwana and return to Route 2. (6). With unmarked road to Mkuze Game Reserve and return to Route 2. (7) Via Jozini and Emangusi to Kosi Bay and return to Route 2 provided that: (a) *Route 1*: On the forward journey, no passengers will be picked up after Waterval-Boven and on the return journey no passengers will be dropped off before Waterval-Boven. (b) *Route 2*: Only passengers destined for Durban, Golela and tourist destinations within the Lebombo SDI (including game reserves, hotels, lodges and camps) may be conveyed. (c) No local passengers shall be conveyed within the Municipal Areas of the towns/cities along the route. (d) Stops and routes through towns and cities be authorised and approved by the relevant local authorities. (e) Stops and routes through towns and cities may be changed as directed by the relevant local authorities. (f) The holder of the permit shall not be obliged to undertake trips into towns/cities if no passengers have booked to embark or disembark at such towns/cities. (8) *Time table*: As and when required. (9) *Tariff*: As per agreement.

OP.1133183. (2) Luxliner Coaches (Pty) Ltd ID No 960187907. (3) District: Kempton Park. Postal address: P.O. Box 6283, Dunswart, 1508. (4) New application. (5) 3 x 44 passengers. (6) The conveyance of persons on a particular bus route. (7) From Kyalami Metropolitan Area (Johannesburg International Airport and Edenvale) to Harrismith, Estcourt (Ladysmith and Pietermaritzburg) and Durban and return via the following route: Depart from Johannesburg International Airport, with the R24 to Edenvale via roads and streets as directed and approved by the relevant local authorities, to the R24 and N12, to the Eastern Bypass (N3) and then with the N3 via Heidelberg and Warden to Harrismith, then via roads and streets as directed and approved by the relevant local authorities onto the N3, proceeding with the N3 (and if and when required, the R103 to Ladysmith, then via roads and streets as directed and approved by the relevant local authorities then along the N11 back onto the N3), proceeding with the N3 to Estcourt, then via roads and streets as directed and approved by the relevant local authorities onto the N3 and then with the N3 (and if and when required to Pietermaritzburg, then via roads and streets as directed and approved by the relevant local authorities onto the N3), proceeding with the N3 to Durban, then via roads and streets as directed and approved by the relevant local authorities to the Durban Station Terminus. Return journey as per forward journey, but in the opposite direction. Provided that: (1) No local passengers shall be conveyed within the Municipal Areas of the towns/cities along the route. (2) Stops and routes through towns and cities be authorised and approved by the relevant local authorities. (3) Stops and routes through towns and cities may be changed as directed by the relevant local authorities. (4) The holder of the permit shall not be obliged to undertake a trip into towns/cities of Ladysmith, Estcourt and/or Pietermaritzburg if no passengers have booked to embark or disembark at Ladysmith and/or Pietermaritzburg. *Time table*: As and when required. *Tariff*: As per agreement.

OP.1133184. (2) Luxliner Coaches (Pty) Ltd ID No 960187907. (3) District: Kempton Park. Postal address: P.O. Box 6283, Dunswart, 1508. (4) New application. (5) 3 x 44 passengers. (6) The conveyance of persons on a particular bus route. (7) From Kyalami Metropolitan Area (Johannesburg International Airport) to Boksburg, Benoni, Harrismith, Estcourt (and Ladysmith and Pietermaritzburg) and Durban, and return via the following route: Depart from Johannesburg International Airport with the R21 to Boksburg, then via roads and streets as directed and approved by the relevant local authorities to Benoni, then via roads and streets as directed and approved by the local authorities to Range View Road (R23), then with the R23 to the intersection with the N3 via Heidelberg and Warden and then with the N3 to Harrismith, then via roads and streets as directed and approved by the relevant local authorities onto the N3, proceeding with the N3 (and if and when required the R103 to Ladysmith, then via roads and streets as directed and approved by the relevant local authorities, then along the N11 back onto the N3), proceeding with the N3 to Estcourt, then via roads and streets as directed and approved by the relevant local authorities onto the N3 and then proceeding with the N3 (and if and when required to Pietermaritzburg, then via roads and streets as directed and approved by the relevant local authorities onto the N3), proceeding with the N3 to Durban, then via roads and streets as directed and approved by the relevant local authorities to the Durban Terminus. Return journey as per forward journey, but in the opposite direction. Provided that: (1) No local passengers shall be conveyed within the Municipal Areas of the towns/cities along the route. (2) Stops and routes through towns and cities be authorised and approved by the relevant local authorities. (3) Stops and routes through towns and cities may be changed as directed by the relevant local authorities. (4) The holder of the permit shall not be obliged to undertake a trip into towns/cities of Ladysmith, Estcourt and/or Pietermaritzburg if no passengers have booked to embark or disembark at Ladysmith and/or Pietermaritzburg. *Time table*: As and when required. *Tariff*: As per agreement.

JOHANNESBURG

Address to which representations must be submitted: The Secretary, Local Road Transportation Board, Private Bag X12, Johannesburg, 2000, and the respective applicant.

Adres waarheen vertoë gerig moet word: Die Sekretaris, Plaaslike Padvervoerraad, Privaatsak X12, Johannesburg, 2000, en die betrokke applicant.

Full particulars in respect of each application are open to inspection at the Local Road Transportation Board's office.

Volle besonderhede ten opsigte van elke aansoek lê ter insae by die Plaaslike Padvervoerraad se kantoor.

OP.175016. (2) Ntuli NM ID No 5006180431084. (3) District: Xalanga. Postal address: 1839 Block G, Soshanguve, 0164, c/o Lucas Phangiso, 868 Block DD, Sochanguve, 0152. (4) Transfer of permit, Permit No 30845/0 from Ntuli JJ ID No 4807015581089. (5) 1 x 9 passengers. (6) The conveyance of taxi passengers. (7) Authority as in above mentioned permit(s).

OP.1130167. (2) Seleke KR ID No 5405245469081. (3) District: Germiston. Postal address: 49 Phooko Sect., Katlehong, 1431. (4) Transfer of permit, Permit No 104538/0 from Tshabalala ME ID No 4408205263081. (5) 1 x 14 passengers. (6) The conveyance of taxi passengers. (7) Authority as in above mentioned permit(s).

OP.1130416. (2) Msibi JC ID No 5210095580080. (3) District: Germiston. Postal address: 1038 Khumalo Valley, Katlehong, 1832. (4) New application. (5) 1 x 14 passengers. (6) The conveyance of taxi passengers. (7) Between Katlehong and Germiston.

OP.1130480. (2) African Bushbreaks Tours & Safaris CC ID No CK38129923. (3) District: Johannesburg. Postal address: P.O. Box 30237, Kyalami, 1685. (4) New application. (5) 1 x 8 passengers. (6) The conveyance of tourists. (7) *From Gauteng to North West Province:* Leaving from tourists choice of destination and travelling towards the Hartebeespoort Dam. Depending on the needs of the tourists I would include a stop off at the De Wildt Cheetah Research Centre, followed by a trip to the Zoo and Reptile Park then continue along the Swartruggens via Rustenburg and continue onto the Madikwe Game Reserve, entering at the Derdepoort Gate, guests would stay at the Madikwe River Lodge for as many days as required. The route back would possibly include a stopover at the Pilanesberg Game Reserve and the Lost City. *Mpumalanga Province:* On route to Mpumalanga stopping over at Botshebelo, where tourists can view the Ndebele Culture. The first night would be spent at Dullstroom at either Walkersons or Critchley Hackle Lodge. The second night would be spent at Mount Sheba Hotel and then driving up to either the Manyeleti Reserve or the Timbavati Reserve. The third and possibly the fourth night would be spent at one of the exclusive private guest lodges in the reserves. From there will be driving down to Barberton, through Nelspruit with a visit to the Botanical Gardens and down to Barberton where guests would be treated to the rich heritage of this beautiful town. From Barberton would travel to Wakkerstroom via Piet Retief and then on to Volksrust. *KwaZulu-Natal:* From Volksrust I will continue into KwaZulu-Natal and take tourists to the Umfolozi Game Reserve, would return to Gauteng via a stopover in the Drakensberg.

OP.1130592. (2) Mathobela MP ID No 5305135569083. (3) District: Johannesburg. Postal address: 14 Angeliën Street, Brackenhurst, Alberton, 1421, c/o Hennie Maile, 8090 New Zone, Tokoza, 1426. (4) Transfer of permit, Permit No 142977/0 from Mdhlalose AS ID No 4503155501082. (5) 1 x 15 passengers. (6) The conveyance of taxi passengers. (7) Authority as in above mentioned permit(s).

OP.1130800. (2) Makgopa MJ ID No 5401255248085. (3) District: Springs. Postal address: 7779 Sotho Street, Tsakane, 1550, c/o Elijah Mphake Consultant, 4069 Zone 3, Diepkloof, 1864. (4) Transfer of permit, Permit No 117531/0 from Marokoane RA ID No 2801165171082. (5) 1 x 15 passengers. (6) The conveyance of taxi passengers. (7) Authority as in above mentioned permit(s).

OP.1130849. (2) Ngobese MK ID No 5812225437089. (3) District: Alberton. Postal address: 3 Ndlovu Place, Extension 4, Elsburg, Graceland, 1407, c/o J Tsubele Consultant, 1211 Tshongweni Section, Katlehong, 1431. (4) Transfer of permit, Permit No 103224/0 from Molaba AP ID No 4601050479089. (5) 1 x 8 passengers. (6) The conveyance of taxi passengers. (7) Authority as in above mentioned permit(s).

OP.1131152. (2) Mboyisa SN ID No 4704125534084. (3) District: Kempton Park. Postal address: 686 Umthambeka Section, Tembisa, 1632, c/o LM Mtshali Consultant, P.O. Box 1562, Tembisa, 1632. (4) Additional vehicle. (5) 1 x 15 passengers. (6) The conveyance of taxi passengers. (7) Between points within the boundaries of Tembisa and points within the Municipal area of Edenvale.

OP.1131205. (2) Ajodha G ID No 4810035109089. (3) District: Johannesburg. Postal address: P.O. Box 7036, Lenasia, 1820. (4) Replacement of vehicle (12-15). (5) 1 x 15 passengers. (6) The conveyance of taxi passengers. (7) *Route 1:* Between Lenz Station and Extension 10, Lenasia, district Johannesburg via Rose Avenue, Flamingo Street, Nirvana Drive, Rose Avenue, Protea Avenue, Stag Street, Sirkon Street, Topaas Street, Protea Avenue, Marlyn Street, Drive Inn Road (not named yet) left into Road 1520 past Extension 10, then left into another unnamed road through Extension 9 to Extension 8 into Marlyn Street then back to the station via Marlyn Street, Protea Avenue and Rose Avenue. *Route 2:* Between Lenz Station and Extension 10, Lenasia, district Johannesburg via Rose Avenue, Gemsbok Avenue, Hydrangea Avenue, Protea Avenue, Bangalore Street, right into Drive Inn Road (not named yet), left into Road 1520 past Extension 10 to the last street of Extension 10. *Route 3:* From Lenz Station via Rose Avenue and Protea Avenue to the junction of Protea Avenue and Bangalore Street from where the same route will be followed as described in Route 2 until Extension 10 from where the same route will be followed back to Lenz Station as described in Route 1 from the words 'then left into unnamed road to Extension 9'. *Route 4:* From Lenz Station to Extension 10, Lenasia, district Johannesburg via the Lenz Station — Lawley Station Road, Lawley Station, then left into Road 1520 and along Road 1520 to the last street of Extension 10, Lenasia and return via the same route to Lenz Station. *Tariffs:* As per agreement. *Time table:* As and when required.

OP.1131249. (2) Ntsoane J ID No 6205045498085. (3) District: Johannesburg. Postal address: 4542A Zone 4, Diepkloof, Orlando, 1804. (4) Transfer of permit, Permit No 169615/1 from Mjokane MG ID No 5906025352082. (5) 1 x 4 passengers. (6) The conveyance of taxi passengers. (7) Authority as in above mentioned permit(s).

OP.1131251. (2) Mthembu MT ID No 5805035251088. (3) District: Johannesburg. Postal address: 724 Molapo Section, Soweto, 1868. (4) Transfer of permit (10-15), Permit No 132229/1 from Mlangeni E ID No 6103165672086. (5) 1 x 10 passengers. (6) The conveyance of taxi passengers. (7) Authority as in above mentioned permit(s).

OP.1131253. (2) Mazibuko LJ ID No 4909285193080. (3) District: Springs. Postal address: 132 Extension 1, KwaThema, 1575. (4) Transfer of permit, Permit No 145942/0 from Mashiyane ME ID No 4905035207089. (5) 1 x 15 passengers. (6) The conveyance of taxi passengers. (7) Authority as in above mentioned permit(s).

OP.1131255. (2) Ngobeni J ID No 5101265245085. (3) District: Xalanga. Postal address: 1528 Block R, Soshanguve, 0152, c/o R Mathebula, 48 Section H, Soshanguve, 0152. (4) Transfer of permit (15-14), Permit No 33243/0 from Serutle JM ID No 3409105239081. (5) 1 x 15 passengers. (6) The conveyance of taxi passengers. (7) Authority as in above mentioned permit(s).

OP.1131257. (2) Mdakane MA ID No 4806145285082. (3) District: Johannesburg. Postal address: 261 Jan Smuts Avenue, Dunkeld West, Johannesburg, 2196, c/o Moatshe Transport Brokers, P.O. Box 3804, Randburg, 2125. (4) Transfer of permit, Permit No 144306/1 from Nhlapo ME ID No 3912215261085. (5) 1 x 15 passengers. (6) The conveyance of taxi passengers. (7) Authority as in above mentioned permit(s).

OP.1131258. (2) Sekgobela MS ID No 5108205498088. (3) District: Boksburg. Postal address: 1342 Mathema Street, Mailula Park, Vosloorus, 1468. (4) Transfer of permit, Permit No 140559/0 from Mohlala BM ID No 5509085333081. (5) 1 x 15 passengers. (6) The conveyance of taxi passengers. (7) Authority as in above mentioned permit(s).

OP.1131259. (2) Mofokeng D ID No 4605305304083. (3) District: Kempton Park. Postal address: 387 Hospital View, Tembisa, Kempton Park, 1632, c/o DL Maleka Consultants, Room 54-55, 34 Victory House, corner of Commissioner Street. (4) Transfer of permit, Permit No 135902/0 from Khoza MJ ID No 6105235280089. (5) 1 x 15 passengers. (6) The conveyance of taxi passengers. (7) Authority as in above mentioned permit(s).

OP.1131260. (2) Matjene SJ ID No 5405235699085. (3) District: Wonderboom. Postal address: 6560 Section R, Mamelodi West, 0122, c/o P Magane, 5698 Section Q, Mamelodi West, 0122. (4) Transfer of permit, Permit No 24493/1 from Magane EP ID No 5607145520083. (5) 1 x 13 passengers. (6) The conveyance of taxi passengers. (7) Authority as in above mentioned permit(s).

OP.1131261. (2) Bonev BG ID No 5905175784086. (3) District: Johannesburg. Postal address: 5 Fairway Dukes Avenue, Windsor East, 2125, c/o Whitey Consultant, P.O. Box 2704, Protea Glen, P.O. Tshiawelo, 1818. (4) Transfer of permit, Permit No 142292/2 from Ferris DJM ID No 5604295081081. (5) 1 x 4 passengers. (6) The conveyance of taxi passengers. (7) Authority as in above mentioned permit(s).

OP.1131262. (2) Matjeke KJ ID No 6107275553086. (3) District: Wonderboom. Postal address: 927 Block FF, Soshanguve, 0152, c/o Jan Smuts, P.O. Box 9001, Pretoria, 0001. (4) Transfer of permit, Permit No 41904/1 from Mokwena AN ID No 4508105505083. (5) 1 x 14 passengers. (6) The conveyance of taxi passengers. (7) Authority as in above mentioned permit(s).

OP.1131263. (2) African Eagle of SA Territories (Pty) Ltd ID No CK93058030. (3) District: Johannesburg. Postal address: P.O. Box 3219, Cramerview, 2060, c/o Burman Matseng Associates, P.O. Box 9289, Johannesburg, 2000. (4) Additional vehicle. (5) 2 x 7 passengers. (6) The conveyance of tourists. (7) From points within Gauteng, district of the Cape and Municipal area of Durban to points of interest in Republic of South Africa and return; and on game and nature viewing drives to the Hluhluwe Game Reserve in KwaZulu-Natal. Subject to the conditions that: (a) No repetitive daily scheduled services operated in accordance with a time table will be undertaken by the holder of this permit in terms of this authority from any point referred to in the said authority to any other point referred to therein. (b) The tourists travel in a group and that all tourists comprising such a group shall embark and disembark as a group from the same point notwithstanding the fact that the point of embarkation may differ from the point of disembarkation. (c) When tourists are being conveyed: (i) The driver of the vehicle must be in possession of a public drivers' permit. (ii) A qualified accredited and registered tour guide shall accompany all tours passengers liability insurance cover of not less than 5 (five) million rand, pre-paid and pre-arranged until at least 30 June 1999 and shall cover passengers on the vehicle and proof of such insurance shall at all times be available on the vehicle. (d) This permit shall be valid until 30 June 1999 and may be renewed for a period thereafter upon proof of such passenger liability insurance and that a satisfactory, reliable and responsible tourist service is conducted to the satisfaction of the board. The conditions contained herein shall be subject to review at any time.

OP.1131264. (2) Buthelezi B ID No 5904265478089. (3) District: Germiston. Postal address: 8199 Moleleke Extension 2, Katlehong, Kwenzekile, 1433, c/o TP Twala Consult., P.O. Box 12296, Katlehong, 1832. (4) Transfer of permit, Permit No 103313/1 from Twala TP ID No 4407225433088. (5) 1 x 15 passengers. (6) The conveyance of taxi passengers. (7) Authority as in above mentioned permit(s).

OP.1131265. (2) Tyoba TA ID No 5102075411081. (3) District: Alberton. Postal address: 633 Tshabalala Street, Tokoza, Alberton, 1421. (4) Transfer of permit, Permit No 136225/0 from Radebe MG ID No 4912195612082. (5) 1 x 15 passengers. (6) The conveyance of taxi passengers. (7) Authority as in above mentioned permit(s).

OP.1131266. (2) Msiza PJ ID No 6911035784083. (3) District: Pretoria. Postal address: 25451 Phase 41, Mandela Village, Mamelodi East, 0122, c/o R Mathebula, 48 Section H, Soshanguve, 0152. (4) New application. (5) 1 x 10 passengers. (6) The conveyance of taxi passengers. (7) From Denneboom Taxi Rank, district of Wonderboom to Marabastad Taxi Rank and return to Denneboom.

OP.1131281. (2) Malereka WJ ID No 4309255257082. (3) District: Wonderboom. Postal address: 1334 Hospital Hill, Tembisa, 1628, c/o KM Linda Consultant, Nedbank Building, 120 End Street, Johannesburg. (4) Additional vehicle. (5) 1 x 15 passengers. (6) The conveyance of taxi passengers. (7) From Mabopane Station East on the Farm Rietgat 104, district of Soshanguve I to Thabet Shopping Centre, district of Kempton Park and return to Mabopane Station East, district of Soshanguve I. Subject to the provision that no intermediate passengers to be conveyed.

OP.1131282. (2) Baard TP ID No 4911040562088. (3) District: Boksburg. Postal address: 336 Nthodi Street, Vosloorus Extension 2, Boksburg, 1468. (4) New application. (5) 1 x 15 passengers. (6) The conveyance of taxi

passengers. (7) Between points within the boundaries of Vosloorus to points within the Municipal area of Boksburg and return.

OP.1131283. (2) Thabeng NK ID No 5712160914086. (3) District: Johannesburg. Postal address: 1373 Mapetla, P.O. KwaXuma, Soweto, 1868. (4) Transfer of permit (9-15), Permit No 106045/0 from Digwamaje ME ID No 3309250214188. (5) 1 x 9 passengers. (6) The conveyance of taxi passengers. (7) Authority as in above mentioned permit(s).

OP.1131284. (2) Mabasa MD ID No 5110125460081. (3) District: Johannesburg. Postal address: 307 Goldenvue, Davelands, 1821, c/o Elijah Mphake Consultant, 4069 Zone 3, Diepkloof, 1864. (4) Transfer of permit (8-25), Permit No 109593/0 from Padi S ID No 4111225383083. (5) 1 x 8 passengers. (6) The conveyance of taxi passengers. (7) Authority as in above mentioned permit(s).

OP.1131285. (2) Mlambo J ID No 6104305363081. (3) District: Johannesburg. Postal address: 8405 Extension 2, Dobsonville, 1865, c/o Simon Consultant, 1613 Dlamini I, Soweto, 1818. (4) Transfer of permit (12-15), Permit No 135913/0 from Mvelase E ID No 5910225661086. (5) 1 x 12 passengers. (6) The conveyance of taxi passengers. (7) Authority as in above mentioned permit(s).

OP.1131287. (2) Sikhakhane MS ID No 5206045619085. (3) District: Alberton. Postal address: Block D, No 1 Hostel, Tokoza, Alberton, 1426, c/o George & Associates, P.O. Box 6382, Johannesburg, 2000. (4) Transfer of permit, Permit No 129147/0 from Bucibo SW ID No 4711175439080. (5) 1 x 14 passengers. (6) The conveyance of taxi passengers. (7) Authority as in above mentioned permit(s).

OP.1131288. (2) Gumbu KJ ID No 4601090584088. (3) District: Johannesburg. Postal address: 894 Supolu Street, Senaone, P.O. Box Moroka, 1860, c/o Burman Matseng Associates, P.O. Box 9289, Johannesburg, 2000. (4) Transfer of permit (15-14), Permit No 111636/0 from Gambu MS ID No 2805210174082. (5) 1 x 15 passengers. (6) The conveyance of taxi passengers. (7) Authority as in above mentioned permit(s).

OP.1131289. (2) Mmotla MJ ID No 5007265239087. (3) District: Pretoria. Postal address: 17633 Mamelodi East, P.O. Rethabile, 0450, c/o P Magane, 5698 Section Q, Mamelodi West, 0122. (4) Transfer of permit, Permit No 20452/0 from Magane EP ID No 5607145520083. (5) 1 x 14 passengers. (6) The conveyance of taxi passengers. (7) Authority as in above mentioned permit(s).

OP.1131290. (2) Moreriane RN ID No 5103040592088. (3) District: Johannesburg. Postal address: 49 Phase One, Alexandra, 2090. (4) Transfer of permit, Permit No 129893/0 from Mlangeni MW ID No 4102200163087. (5) 1 x 15 passengers. (6) The conveyance of taxi passengers. (7) Authority as in above mentioned permit(s).

OP.1131291. (2) Nkutha Z ID No 7404165348084. (3) District: Alberton. Postal address: 1479 Gagadu, Tokoza, Alberton, 1421, c/o Hennie Maile, 8090 New Zone, Tokoza, 1426. (4) Transfer of permit, Permit No 114292/0 from Nkutha NJ ID No 4411055414085. (5) 1 x 15 passengers. (6) The conveyance of taxi passengers. (7) Authority as in above mentioned permit(s).

OP.1131292. (2) Moshidi JM ID No 5601025458084. (3) District: Pretoria. Postal address: Room 30, Block W, Mamelodi Hostel, Mamelodi West, 0122, c/o S Ntuli, P.O. Box 3876, Pretoria, 0001. (4) Transfer of permit, Permit No 33625/0 from Madalane BH ID No 4201155172083. (5) 1 x 15 passengers. (6) The conveyance of taxi passengers. (7) Authority as in above mentioned permit(s).

OP.1131293. (2) Zwane DS ID No 6012245824080. (3) District: Benoni. Postal address: 24948 Extension 1, Etwatwa, Benoni, 1507, c/o Moatshe Transport Brokers, P.O. Box 3804, Randburg, 2125. (4) New application. (5) 3 x 15 passengers. (6) The conveyance of taxi passengers. (7) From Barcelona Twatwa Taxi Rank into Koppie Timang Street, turn right into Holfontein Road, turn right into N12, turn left in Snake Road into Benoni Town, proceed to Benoni Station and into Wattville, Actonville and return with same route. Vehicle to be stationed at Benoni Station Taxi Rank.

OP.1131297. (2) Pax Trans (Pty) Ltd ID No CK961442007. (3) District: Johannesburg. Postal address: P.O. Box 2335, Kempton Park, 1620, c/o AP Dippenaar, P.O. Box 2551, Pretoria, 0001. (4) New application. (5) 6 x 65 passengers. (6) The conveyance of other. (7) Conveying passengers on a contract. *Forward route:* From West Gate Station situated in Rid Out Street, district of Johannesburg, right in Marshall Street, left in West Street, right in Bree Street, left in Rissik Street, right in Smit Street, left in Hospital Street, becomes Queen Street, right in St. Andrew, left in Princess of Wales, left into Johannesburg General Hospital. *Return route:* From Johannesburg General Hospital, right in Princess of Wales, right in St. Andrews, left in Queens, becomes Hospital Street, left in Smit Street, right in King George, right in Jeppe Street, left in West Street, right in Anderson Street, left in Rid Out Street, West Gate Station situated in the district of Johannesburg. *Time table: Forward journey:* Depart West Gate Station between 06:00 and 06:45. *Return journey:* Depart Johannesburg General Hospital between 15:00 and 15:40, 17:00, 18:15. *Tariff:* As per contract.

OP.1131298. (2) Luxliner Coaches (Pty) Ltd ID No 960187907. (3) District: Johannesburg. Postal address: P.O. Box 6283, Dunswart, 1508. (4) New application. (5) 6 x 44 passengers. (6) The conveyance of persons on a particular bus route. (7) *Route 1:* Depart from Johannesburg International Airport, R21 to Witbank, via roads and streets as directed and approved by the relevant local authorities; then with the N4 to Waterval-Boven, then to Nelspruit via roads and streets as directed and approved by the relevant local authorities, then proceeding with the N4 and R570 to Jeppe's Reef at the RSA/Swaziland Border Post. *Alternative route:* From Nelspruit with R40 to Hazyview, then with the R40 and R538 back to the N4. Return journey as per the forward journey, but in the opposite direction. *Route 2:* Depart from Golela at the Swaziland/RSA Border, with the N2, via Mkuze, Mtubatuba, Empangeni

and Umhlanga to Durban. *Alternative route:* From N2 to Hluhluwe to Mbaswana, to Emangusi to the Kosi Bay RSA/Mozambique Border Post. Return journey as per forward journey, but in the opposite direction. Coach to digress from the above routes as and when required on the following routes: 1. With the R34 from Empangeni to Richards Bay and return to the N2. 2. With the R618 from Mtubatuba to St. Lucia and return to the N2. 3. With the 618 to Mfolosi Game Reserve and return to the N2. 4. With unmarked road to Hluhluwe Game Reserve and return to the N2. 5. With unmarked road via Mbaswana to Sodwana and return to Route 2. 6. With unmarked road to Mkuze Game Reserve and return to Route 2. 7. Via Jozini and Emangusi to Kosi Bay and return to Route 2. *Provided that:* (1) *Route 1:* On the forward journey, no passengers will be picked up after Waterval-Boven, and on the return journey no passengers will be dropped off before Waterval-Boven. (2) *Route 2:* Only passengers destined for Durban, Golela and tourist destinations within the Lebombo SDI (including game reserves, hotels, lodges and camps) may be conveyed. (3) No local passengers shall be conveyed within the Municipal areas of the towns/cities along the route. (4) Stops and routes through towns and cities be authorised and approved by the relevant local authorities. (5) Stops and routes through towns and cities may be changed as directed by the relevant local authorities. (6) The holder of the permit shall not be obliged to undertake trips into towns/cities if no passengers have booked to embark or disembark at such towns/cities. 8. *Time table:* As and when required. 9. *Tariff:* As per agreement.

OP.1131334. (2) Mazibuko MM ID No 6108285308081. (3) District: Johannesburg. Postal address: 26 Jabulani, P.O. KwaXuma, Soweto, 1868, c/o Mike Twala, 1403A Naledi, P.O. KwaXuma, 1868. (4) Transfer of permit, Permit No 178573/1 from Masina ME ID No 2907130152089. (5) 1 x 11 passengers. (6) The conveyance of taxi passengers. (7) Authority as in above mentioned permit(s).

OP.1131336. (2) Buthelezi M ID No 5206065466086. (3) District: Randburg. Postal address: 202 Matroosberg Flat, Ockerse Street, Hillbrow, 2001. (4) Transfer of permit, Permit No 130152/1 from Mabele MS ID No 5705145259080. (5) 1 x 15 passengers. (6) The conveyance of taxi passengers. (7) Authority as in above mentioned permit(s).

OP.1131337. (2) Mashigo J ID No 5508065705086. (3) District: Johannesburg. Postal address: 872 Zone 8, Meadowlands, 1852, c/o Rose Consultants, 803 Zone 3, Meadowlands, 1864. (4) Transfer of permit, Permit No 113539/0 from Magubane JH ID No 3301017201087. (5) 1 x 15 passengers. (6) The conveyance of taxi passengers. (7) Authority as in above mentioned permit(s).

OP.1131338. (2) Dlamini V ID No 7006085400083. (3) District: Johannesburg. Postal address: P.O. Box 16142, Doornfontein, 2028, c/o ET Sekhuthu & Associates, P.O. Box 16142, Doornfontein, 2028. (4) Transfer of permit, Permit No 135182/1 from Dhlamini BA ID No 4202285166086. (5) 1 x 4 passengers. (6) The conveyance of taxi passengers. (7) Authority as in above mentioned permit(s).

OP.1131339. (2) Mathole AF ID No 6612285407082. (3) District: Alberton. Postal address: 7065 Thaise Street, Tokoza, Alberton, 1421. (4) Transfer of permit (12-15), Permit No 116442/0 from Solomon M ID No 6109205459087. (5) 1 x 12 passengers. (6) The conveyance of taxi passengers. (7) Authority as in above mentioned permit(s).

OP.1131340. (2) Sebola MD ID No 4906185629080. (3) District: Wonderboom. Postal address: 127 Block "AA", Soshanguve, 0164, c/o Lucas Phangiso, 868 Block DD, Soshanguve, 0152. (4) Transfer of permit, Permit No 24933/0 from Matsemela AR ID No 4607280517085. (5) 1 x 10 passengers. (6) The conveyance of taxi passengers. (7) Authority as in above mentioned permit(s).

OP.1131341. (2) Monyama MJ ID No 4608115548089. (3) District: Wonderboom. Postal address: 1084 Zone One, Ga-Rankuwa, 0208, c/o T Maake Consultant, P.O. Box 38, Atteridgeville, 0008. (4) Transfer of permit, Permit No 36658/0 from Makgatho PM ID No 5705055878085. (5) 1 x 15 passengers. (6) The conveyance of taxi passengers. (7) Authority as in above mentioned permit(s).

OP.1131343. (2) Ngobeni BF ID No 5401165550083. (3) District: Wonderboom. Postal address: 1522 Block E, Mamelodi West, Mamelodi, 0123, c/o C Theledi, 1506 Block E, Mamelodi West, 0122. (4) New application. (5) 1 x 4 passengers. (6) The conveyance of taxi passengers. (7) From Denneboom Station Taxi Rank, district of Wonderboom within the boundaries of Mamelodi only and return. Vehicle to be stationed at Denneboom Station Taxi Rank.

OP.1131344. (2) Botha PB ID No 7011210058087. (3) District: Johannesburg. Postal address: P.O. Box 852, Extension 5, Eldoradopark, 1812. (4) New application. (5) 1 x 25 passengers. (6) The conveyance of taxi passengers. (7) From Lawley to Johannesburg and return, Lawley and Extension. From Lawley to Johannesburg and return.

OP.1131345. (2) Krupnik M ID No 3801275097085. (3) District: Pretoria. Postal address: P.O. Box 905-818, Garsfontein, Pretoria, 0042. (4) New application. (5) 1 x 14 passengers. (6) The conveyance of tourists. (7) From place of residence at 389 Coetzee Street, Garsfontein 0042, Pretoria to Gauteng and return.

OP.1131346. (2) Baumer H ID No 3404305041106. (3) District: Johannesburg. Postal address: P.O. Box 1104, Roosevelt Park, 2129. (4) New application. (5) 1 x 5 passengers. (6) The conveyance of tourists. (7) From Johannesburg to Gauteng, Northern Province, Natal and return.

OP.1131353. (2) Msibi LF ID No 4003040476087. (3) District: Boksburg. Postal address: 46 Lesedi Shopping, Vosloorus, Boksburg, 1468. (4) New application. (5) 1 x 15 passengers. (6) The conveyance of taxi passengers. (7) Within the boundaries of Vosloorus and the Magisterial District of Boksburg.

OP.1131354. (2) Msibi LF ID No 4003040476087. (3) District: Boksburg. Postal address: 46 Lesedi Shopping, Vosloorus, Boksburg, 1468. (4) New application. (5) 1 x 15 passengers. (6) The conveyance of taxi passengers. (7) Within the boundaries of Vosloorus and the Magisterial District of Boksburg.

OP.1131358. (2) Cilliers Tours & Transfers CC ID No CK953887823. (3) District: Johannesburg. Postal address: P.O. Box 2344, Florida, 1710. (4) Replacement of vehicle (4-9). (5) 1 x 4 passengers. (6) The conveyance of tourists. (7) A combi type air-conditioned vehicle carrying seven (7) passengers each and at least R3 million passenger liability insurance from Johannesburg International Airport to Karos/Indaba Lodge, Fourways, Randburg and to Sun City and the Kruger National Park and return to Karos and the Johannesburg International airport. *Subject to the conditions that:* (a) No repetitive daily scheduled services operated in accordance with a time table will be undertaken by the holder of this permit in terms of this authority from any points referred to in the said authority to any other point referred to therein. (b) The tourists travel in a group and that all tourists comprising such a group shall embark and disembark as a group at the same point notwithstanding the fact that the point of embarkation may differ from the point of disembarkation. (c) When tourists are being conveyed: (1) The driver of the vehicle must be in possession of a public drivers' permit. (2) When tourists are being conveyed and the driver of the vehicle to which this permit relates or any other person accompanying the tourists, furnishes such tourists with information or comments with regard to any matter, such driver or any such other person must be registered as a tourist guide for the relevant geographical area in which the conveyance takes place or be registered as a specialist tourist guide appropriate to that area or relevant matter, and liability insurance cover of not less than one million rand. The conditions contained herein shall be subject to review at any time.

OP.1131361. (2) Nkonyane MB ID No 5005095666081. (3) Distrik: Alberton. Posadres: 2656 Everest, Tokoza, Alberton, 1426, p/a Oskar Taxi Permits, Posbus 7, KwaThema, 1563. (4) Vervanging van voertuig (10-15). (5) 1 x 15 passasiers. (6) Die vervoer van taxi passasiers. (7) Tussen punte binne die Munisipale grense van Tokoza en Alberton.

OP.1131362. (2) Ndlozi GJ ID No 4412215159081. (3) District: Johannesburg. Postal address: Kenridge Court, 47 High Street, Berea, 2198, c/o Moatshe Transport Brokers, P.O. Box 3804, Randburg, 2125. (4) New application. (5) 1 x 15 passengers. (6) The conveyance of taxi passengers. (7) From Bree Street Taxi Rank, Biccarrd Street, Leyds Street, Harrison Street, De Villiers Street, Wanderers Street, Smit Street, 111N5 Klein Street, Clarendon Place, Sam Hancock Street, Queens Avenue, Andrews Street, Victoria Road, CM85N to Cargo, Illovo and return via the same route in reverse. From Bree Street Rank, Biccarrd Street, Leyds Street, Harrison Street, De Villiers Street, Wanderers Street, Smit Street M115N, CMT8WE Tudhope Avenue, Hillbrow Street, Harrow Road, M18WE Observatory Avenue, Innes Street, Eckstein Street, Innes Street, Frances Street, Delarey Street, Hunter Street, Bedford Street, Raleigh Street, Harrow Road, Doris Street, Tudhope Avenue, Abel Road, Catherine Avenue M18EW, M11N5 Wolmarans Street, Wanderers, De Villiers Street, Loveday Street, Jeppe Street, West Street into Bree Street Taxi Rank via this route in reverse to Mountain View. From Bree Street Rank, Rissik Street, M115N Edith Cavell Street, Bree Street, Twist Street, Bok Street, Beit Street, Erin Street, Derby Road, 1st M10WE, 18WE Allum Avenue, Cumberland Avenue, Bradford Road into East Gate Taxi Rank. *Return journey:* From East Gate Taxi Rank into Bradford Avenue, River Street, Vernon Avenue, Ernest Oppenheimer Avenue, Marcia Street, M1810E Homestead Avenue, Bezuidenhout Avenue, 1st Street, Derby Road, Erin Street, Beit Street, Bok Street, Claim Street, Loveday Street, Jeppe Street, West Street, Bree Street Taxi Rank.

OP.1131363. (2) Mtandi R ID No 3510105174085. (3) District: Johannesburg. Postal address: 51B Denver Hostel, Johannesburg, 2027, c/o Moatshe Transport Brokers, P.O. Box 3804, Randburg, 2125. (4) New application. (5) 1 x 15 passengers. (6) The conveyance of taxi passengers. (7) From Bree Street Taxi Rank, Biccarrd Street, Leyds Street, Harrison Street, De Villiers Street, Wanderers Street, Smit Street, 111N5 Klein Street, Clarendon Place, Sam Hancock Street, Queens Avenue, Andrews Street, Victoria Road, CM85N to Cargo, Illovo and return via the same route in reverse. From Bree Street Rank, Biccarrd Street, Leyds Street, Harrison Street, De Villiers Street, Wanderers Street, Smit Street M115N, CMT8WE Tudhope Avenue, Hillbrow Street, Harrow Road, M18WE Observatory Avenue, Innes Street, Eckstein Street, Innes Street, Frances Street, Delarey Street, Hunter Street, Bedford Street, Raleigh Street, Harrow Road, Doris Street, Tudhope Avenue, Abel Road, Catherine Avenue M18EW, M11N5 Wolmarans Street, Wanderers, De Villiers Street, Loveday Street, Jeppe Street, West Street into Bree Street Taxi Rank via this route in reverse to Mountain View. From Bree Street Rank, Rissik Street, M115N Edith Cavell Street, Bree Street, Twist Street, Bok Street, Beit Street, Erin Street, Derby Road, 1st M10WE, 18WE Allum Avenue, Cumberland Avenue, Bradford Road into East Gate Taxi Rank. *Return journey:* From East Gate Taxi Rank into Bradford Avenue, River Street, Vernon Avenue, Ernest Oppenheimer Avenue, Marcia Street, M1810E Homestead Avenue, Bezuidenhout Avenue, 1st Street, Derby Road, Erin Street, Beit Street, Bok Street, Claim Street, Loveday Street, Jeppe Street, West Street, Bree Street Taxi Rank.

OP.1131364. (2) Kubeka TMJ ID No 6305245363087. (3) District: Johannesburg. Postal address: 38 Denver Hostel, Johannesburg, 2094, c/o Moatshe Transport Brokers, P.O. Box 3804, Randburg, 2125. (4) New application. (5) 1 x 15 passengers. (6) The conveyance of taxi passengers. (7) From Bree Street Taxi Rank, Biccarrd Street, Leyds Street, Harrison Street, De Villiers Street, Wanderers Street, Smit Street, 111N5 Klein Street, Clarendon Place, Sam Hancock Street, Queens Avenue, Andrews Street, Victoria Road, CM85N to Cargo, Illovo and return via the same route in reverse. From Bree Street Rank, Biccarrd Street, Leyds Street, Harrison Street, De Villiers Street, Wanderers Street, Smit Street M115N, CMT8WE Tudhope Avenue, Hillbrow Street, Harrow Road, M18WE Observatory Avenue, Innes Street, Eckstein Street, Innes Street, Frances Street, Delarey Street, Hunter Street, Bedford Street, Raleigh Street, Harrow Road, Doris Street, Tudhope Avenue, Abel Road, Catherine Avenue M18EW, M11N5 Wolmarans Street, Wanderers, De Villiers Street, Loveday Street, Jeppe Street, West Street into Bree Street Taxi Rank via this route in reverse to Mountain View. From Bree Street Rank, Rissik Street, M115 N Edith Cavell Street, Bree Street, Twist Street, Bok Street, Beit Street, Erin Street, Derby Road, 1st M10WE, 18WE Allum Avenue,

Cumberland Avenue, Bradford Road into East Gate Taxi Rank. *Return journey:* From East Gate Taxi Rank into Bradford Avenue, River Street, Vernon Avenue, Ernest Oppenheimer Avenue, Marcia Street, M1810E Homestead Avenue, Bezuidenhout Avenue, 1st Street, Derby Road, Erin Street, Beit Street, Bok Street, Claim Street, Loveday Street, Jeppe Street, West Street, Bree Street Taxi Rank.

OP.1131365. (2) Ngema JS ID No 5602165495084. (3) District: Johannesburg. Postal address: Room 241, Jeppe Men's Hostel Johannesburg, 2094, c/o Moatshe Transport Brokers, P.O. Box 3804, Randburg, 2125. (4) New application. (5) 1 x 15 passengers. (6) The conveyance of taxi passengers. (7) From Bree Street Taxi Rank, Biccadd Street, Leyds Street, Harrison Street, De Villiers Street, Wanderers Street, Smit Street, 111N5 Klein Street, Clarendon Place, Sam Hancock Street, Queens Avenue, Andrews Street, Victoria Road, CM85N to Cargo, Illovo and return via the same route in reverse. From Bree Street Rank, Biccadd Street, Leyds Street, Harrison Street, De Villiers Street, Wanderers Street, Smit Street M115N, CMT8WE Tudhope Avenue, Hillbrow Street, Harrow Road, M18WE Observatory Avenue, Innes Street, Eckstein Street, Innes Street, Frances Street, Delarey Street, Hunter Street, Bedford Street, Raleigh Street, Harrow Road, Doris Street, Tudhope Avenue, Abel Road, Catherine Avenue M18EW, M11N5 Wolmarans Street, Wanderers, De Villiers Street, Loveday Street, Jeppe Street, West Street into Bree Street Taxi Rank via this route in reverse to Mountain View. From Bree Street Rank, Rissik Street, M115N Edith Cavell Street, Bree Street, Twist Street, Bok Street, Beit Street, Erin Street, Derby Road, 1st M10WE, 18WE Allum Avenue, Cumberland Avenue, Bradford Road into East Gate Taxi Rank. *Return journey:* From East Gate Taxi Rank into Bradford Avenue, River Street, Vernon Avenue, Ernest Oppenheimer Avenue, Marcia Street, M1810E Homestead Avenue, Bezuidenhout Avenue, 1st Street, Derby Road, Erin Street, Beit Street, Bok Street, Claim Street, Loveday Street, Jeppe Street, West Street, Bree Street Taxi Rank.

JOHANNESBURG

Address to which representations must be submitted: *The Secretary, Local Road Transportation Board, Private Bag X12, Johannesburg, 2000, and the respective applicant.*

Adres waarheen vertoë gerig moet word: *Die Sekretaris, Plaaslike Padvervoerraad, Privaatsak X12, Johannesburg, 2000, en die betrokke aplikant.*

Full particulars in respect of each application are open to inspection at the Local Road Transportation Board's office.

Volle besonderhede ten opsigte van elke aansoek lê ter insae by die Plaaslike Padvervoerraad se kantoor.

OP.178725. (2) Khumalo AP ID No 5704075463085. (3) District: Johannesburg. Postal address: 17 Lekaneng Section, Tembisa, 1632, c/o KM Linda Consultant, Nedbank Building, 120 End Street, Johannesburg, 2001. (4) Additional vehicle. (5) 1 x 15 passengers. (6) The conveyance of taxi passengers. (7) Between points within the boundaries of Tembisa and Johannesburg.

OP.1130739. (2) Mbatha TO ID No 5901315531081. (3) District: Johannesburg. Postal address: 128 Denver Men's Hostel, Denver, Johannesburg, 2094, c/o J Tsubele Consultant, 1211 Tshongweni Section, Katlehong, 1431. (4) Transfer of permit (9-15), Permit No 158528/1 from Kalumba MF t/a Kitanika CC MF ID No 5409290247186. (5) 1 x 9 passengers. (6) The conveyance of taxi passengers. (7) Authority as in above mentioned permit(s).

OP.1130980. (2) Mahlangu GG ID No 5005015498086. (3) District: Pretoria. Postal address: Plot 36, P.O. Box 19, Pretoria, 0022. (4) Transfer of permit, Permit No 52204/0 from Selema DB ID No 3008085222081. (5) 1 x 15 passengers. (6) The conveyance of taxi passengers. (7) Authority as in above mentioned permit(s).

OP.1130981. (2) Mzila M ID No 7310185429087. (3) District: Johannesburg. Postal address: 2154 Protea Glen, Tshiawelo, 1818. (4) Transfer of permit (8-15), Permit No 104997/0 from Mathe J ID No 0000559183384. (5) 1 x 8 passengers. (6) The conveyance of taxi passengers. (7) Authority as in above mentioned permit(s).

OP.1130985. (2) Sono EM ID No 5903115434086. (3) District: Odi I. Postal address: 421 Block "A", Mabopane, 0190, c/o Jan Smuts, P.O. Box 9001, Pretoria, 0001. (4) Transfer of permit, Permit No 23092/0 from Pitsi J ID No 4105105191087. (5) 1 x 12 passengers. (6) The conveyance of taxi passengers. (7) Authority as in above mentioned permit(s).

OP.1130987. (2) Tsoai JG ID No 6806135933087. (3) District: Pretoria. Postal address: P.O. Box 77, Temba, 0407, c/o Panic Consultants, P.O. Box 1913, Hammanskraal, 0400. (4) New application. (5) 1 x 4 passengers. (6) The conveyance of taxi passengers. (7) The vehicle shall be stationed at two taxi ranks. (a) Rank at Van der Walt Street between Pretorius and Church Streets. (b) Rank at Sunnypark, corner of Jeppe and Esselen Streets. Travelling around metropolitan area of Pretoria and round cities of Gauteng Province.

OP.1130991. (2) Tsoai JG ID No 6806135933087. (3) District: Pretoria. Postal address: P.O. Box 77, Temba, 0407, c/o Panic Consultants, P.O. Box 1913, Hammanskraal, 0400. (4) New application. (5) 1 x 4 passengers. (6) The conveyance of taxi passengers. (7) The vehicle shall be stationed at two taxi ranks. (a) Rank at Van der Walt Street between Pretorius and Church Streets. (b) Rank at Sunnypark, corner of Jeppe and Esselen Streets and travelling around metropolitan area of Pretoria and around cities of Gauteng Province.

OP.1130993. (2) Mashifane R ID No 5307215508080. (3) District: Roodepoort. Postal address: 175 Tshepisoong Location, Roodepoort, 1724, c/o Elijah Mphake Consultant, 4069 Zone 3, Diepkloof, 1864. (4) New application. (5) 1 x 15 passengers. (6) The conveyance of taxi passengers. (7) From the points within the Tshepisoong settlement and points within the area of Roodepoort and return.

OP.1130994. (2) Mojela TA ID No 5502155501083. (3) District: Pretoria. Postal address: 228-5th Avenue, Laudiam, 0037, c/o R Mathebula, 48 Section H, Soshanguve, 0152. (4) New application. (5) 1 x 14 passengers. (6) The conveyance of taxi passengers. (7) From Belle Ombre Taxi Rank in Marabastad, district of Pretoria to Ladiam Taxi Rank and return.

OP.1130995. (2) Ledwaba LP ID No 5802125322085. (3) District: Roodepoort. Postal address: 98 Leratong Village Settlement, Roodepoort, 1724, c/o Elijah Mphake Consultant, 4069 Zone 3, Diepkloof, 1864. (4) New application. (5) 1 x 15 passengers. (6) The conveyance of taxi passengers. (7) From points within the Tshepisoong settlement and points within the area of Roodepoort and return.

OP.1130996. (2) Snymes MP ID No 6106095645080. (3) District: Roodepoort. Postal address: 4621 Tshepisoong Location, Roodepoort, 1724, c/o Elijah Mphake Consultant, 4069 Zone 3, Diepkloof, 1864. (4) New application. (5) 1 x 15 passengers. (6) The conveyance of taxi passengers. (7) From points within the Tshepisoong settlement and points within the area of Roodepoort and return.

OP.1131037. (2) Vaal Transport Corporation (Pty) Ltd ID No 051332907. (3) District: Vereeniging. Postal address: P.O. Box 76, Vereeniging, 1930. (4) Additional authority. (5) 4 x 65 passengers. (6) The conveyance of persons on a particular bus route. (7) *Existing authority:* Applications are for perusal at the offices of the Local Road Transportation Board at 30 Simmonds Street, Johannesburg, 2000. *Additional authority: Route A: Forward:* Bophelong Extension 1-18, then Bophelong, Currie Boulevard, Faraday Boulevard, Barrage Road, Lewis Avenue, Union Street, Taxido Terminus (Vereeniging), Union Street, Rhodes Avenue, General Hertzog Avenue (Peacehaven, Three Rivers), Ring Road, Blackwood Street, Maribou Street, Flamingo Street, Three Rivers East Terminus. *Return:* Forward route in reverse. *Route B: Forward:* Bophelong Extensions 1-18, then Bophelong, Currie Boulevard, Faraday Boulevard, Westinghouse Boulevard, Petter Street, Playfair Boulevard, Barrage Road, then continue as per Route A. *Route C: Forward:* Bophelong Extensions 1-18, then Bophelong, Currie Boulevard, Faraday Boulevard, Rossini Boulevard, Piet Retief Boulevard, Andries Potgieter Street, Barrage Road, Bedworth Park. *Return:* Forward route in reverse. *Route D: Forward:* Bophelong Extensions 1-18, to Bophelong, Currie Boulevard, Faraday Boulevard, Rossini Boulevard, Frikkie Meyer Boulevard, Hendrik van Eck Street, Potchefstroom University, R716, Barrage Road, Bedworth Park. *Return:* Forward route in reverse.

OP.1131038. (2) Mokete MJ ID No 5903045912086. (3) District: Pretoria. Postal address: 6564 Section R, Mamelodi West, 0122, c/o A Masemola, 16213 Mamelodi East, P.O. Rethabile, 0122. (4) Transfer of permit, Permit No 41878/0 from Madalane KM ID No 3101011155085. (5) 1 x 15 passengers. (6) The conveyance of taxi passengers. (7) Authority as in above mentioned permit(s).

OP.1131039. (2) Mkulisi LLE ID No 6203055542082. (3) District: Benoni. Postal address: P.O. Box 9289, Johannesburg, Gauteng, 2000, c/o Burman Matseng Associates, P.O. Box 9289, Johannesburg, 2000. (4) Transfer of permit, Permit No 137623/0 from Mashego ID No 5402285734086. (5) 1 x 15 passengers. (6) The conveyance of taxi passengers. (7) Authority as in above mentioned permit(s).

OP.1131149. (2) Reneke W ID No 5004155099085. (3) District: Johannesburg. Postal address: 3 Jardine Road, Ormonde Extension 1, Johannesburg, 2091. (4) New application. (5) 1 x 4 passengers. (6) The conveyance of taxi passengers. (7) On trips from certain points within the Johannesburg Magisterial area and casual trips from different areas within the Johannesburg Magisterial area to or from any point beyond this area to any point within this area.

OP.1131150. (2) Mazibuko EN ID No 5911115930086. (3) District: Johannesburg. Postal address: 214 Mkhasile Street, Zone 5, Meadowlands, 1852. (4) Transfer of permit, Permit No 130865/0 from Modise ID No 6310175790085. (5) 1 x 14 passengers. (6) The conveyance of taxi passengers. (7) Authority as in above mentioned permit(s).

OP.1131151. (2) Phelembe HI ID No 6810230330082. (3) District: Kempton Park. Postal address: P.O. Box 1806, Tembisa, 1628, c/o Tembisa Local Taxi Association, P.O. Box 1806, Tembisa, 1628. (4) New application. (5) 1 x 10 passengers. (6) The conveyance of taxi passengers. (7) Points within the boundaries of Tembisa and return.

OP.1131153. (2) Gauteng Coaches CC ID No CK954592623. (3) District: Johannesburg. Postal address: 12 Granville Avenue, Lea Glen, Roodepoort, 1725, c/o Burman Matseng Associates, P.O. Box 9289, Johannesburg, 2000. (4) New application. (5) 1 x 64 passengers. (6) The conveyance of persons on a particular bus route. (7) *Route 6: Residentia — Arcon Park (30 km):* From depot adjacent to Route R553 (near Ennerdale), left into Route R553, left into R551, left at Lakeside RDP houses, left into R551, right to Residentia, turn at Adams Road, left into Moshweshwe, left R54, left at Sonland Park, into Skippie Botha Road, right to Jimmy Sinclair, left at Reynolds, up to Falcon Ridge, u-turn, then via Reynolds, Jimmy Sinclair and right into Johannesburg Road (Vereeniging-De Deur), then left into Arcon Park Shopping Centre, return via same route. *Route 16A: Small Farms — Arcon Park (34 km):* From depot, left into R553, right into Boitumelo, left in R553, right into Small Farms Terminus, turn Joubert, turn Johanna van der Merwe Street, right Sebe, left Vilakazi, then unnamed roads, then left Moshweshwe, left R54, left Vilakazi, then unnamed road, then left Moshweshwe, left R54, left Skippie Botha, right Jimmy Sinclair, left Reynolds, up to Falcon Ridge (U-turn), then via Reynolds, Jimmy Sinclair, right Johannesburg Road, left into Arcon Park Shopping Centre. Return via same route. *Route 16B: Drie Ziek — Arcon Park (35 km):* From depot, left into R553, turn right into Drie Ziek (opposite Orange Farm), right into R553, left in R551, left into Orange Farm Extensions 9, 8, 7, 6, 4 and 2, cross R51, along unnamed roads, turn into Hamilton, left in Adams, right Boundary, left Moshweshwe, left R54, left Skippie Botha, right Jimmy Sinclair, right Johannesburg Road, left into Arcon Park Shopping Centre. Return via same route. *Time table:* As and when required. *Tariff:* In terms of contract GT 677/3 TM.

OP.1131155. (2) Nqefo JM ID No 5402145682087. (3) District: Pretoria. Postal address: 2807 Bekkersdal

Location, Westonaria, 1780, c/o Molapi Consultant, 2998 Dlamini Street, Bekkersdal, 1779. (4) New application. (5) 1 x 15 passengers. (6) The conveyance of taxi passengers. (7) From Bekkersdal Taxi Rank on route to Westonaria and return.

OP.1131156. (2) Madela SP ID No 5706155291088. (3) District: Germiston. Postal address: 1474 Zonkezizwe, Germiston, 1832. (4) New application. (5) 1 x 15 passengers. (6) The conveyance of taxi passengers. (7) Between points within Zonkezizwe residential area to Germiston Magisterial District.

OP.1131157. (2) Maceke MS ID No 5809145418082. (3) District: Kempton Park. Postal address: 194 Bhaxa Section, Tembisa, 1628. (4) New application. (5) 1 x 15 passengers. (6) The conveyance of taxi passengers. (7) From points within the boundaries of Tembisa to points within the Municipal area of Kempton Park and return same route. Vehicle to be stationed at Kempton Park Taxi Rank.

OP.1131158. (2) Maisela VS ID No 5307125669089. (3) District: Johannesburg. Postal address: 1235A Dumisa Street, Emdeni South, 1868. (4) Additional vehicle. (5) 1 x 10 passengers. (6) The conveyance of taxi passengers. (7) Between points within the boundaries of Soweto.

OP.1131159. (2) Mathenjwa MT ID No 5307105546083. (3) District: Alberton. Postal address: 372 Dube Street, Tokoza, Alberton, 1449, c/o Moatshe Transport Brokers, P.O. Box 3804, Randburg, 2125. (4) New application. (5) 1 x 15 passengers. (6) The conveyance of taxi passengers. (7) Between points within the Municipal District of Tokoza to points within the Magisterial District of Alberton.

OP.1131160. (2) Msiza LT ID No 4804075320086. (3) District: Pretoria. Postal address: P.O. Box 18876, Mamelodi West, 0122, /o C Theledi, 1506 Block E, Mamelodi West, 0122. (4) New application. (5) 1 x 15 passengers. (6) The conveyance of taxi passengers. (7) From Doctor Savage Taxi Rank, district of Pretoria to Elandorspark Taxi Rank, district of Pretoria and return. Vehicle to be stationed at Doctor Savage Taxi Rank.

OP.1131161. (2) Mogaladi MJ ID No 7002185391082. (3) District: Wonderboom. Postal address: 8153 Mamelodi West, Mamelodi, 0122, c/o C Theledi, 1506 Block E, Mamelodi West, 0122. (4) New application. (5) 1 x 4 passengers. (6) The conveyance of taxi passengers. (7) From Denneboom Station Taxi Rank situated at Mamelodi Location, district of Wonderboom within the boundaries of Mamelodi only and return.

OP.1131162. (2) Mogohloane FP ID No 5910095517087. (3) District: Xalanga. Postal address: 582 Colleuges Street, Eersterus, 0022, c/o P Magane, 5698 Section Q, Mamelodi West, 0122. (4) Transfer of permit (8-15), Permit No 41880/0 from Magane EP ID No 5607145520083. (5) 1 x 8 passengers. (6) The conveyance of taxi passengers. (7) Authority as in above mentioned permit(s).

OP.1131163. (2) Maluleka HS ID No 5912115509086. (3) District: Johannesburg. Postal address: 2766 Main Road, Dobsonville, Roodepoort, 1865, c/o Elijah Mphake Consultant, 4069 Zone 3, Diepkloof, 1864. (4) Transfer of permit, Permit No 124767/0 from Chauke FM ID No 4708145441089. (5) 1 x 15 passengers. (6) The conveyance of taxi passengers. (7) Authority as in above mentioned permit(s).

OP.1131164. (2) Mokoena PZ ID No 5710195579080. (3) District: Nigel. Postal address: 3734 Dube Street, Duduza, Nigel, 1491, c/o Simon Consultant, 1613 Dlamini 1, Soweto, 1818. (4) Transfer of permit (12-15), Permit No 139351/0 from Masuku MD ID No 5707135546088. (5) 1 x 12 passengers. (6) The conveyance of taxi passengers. (7) Authority as in above mentioned permit(s).

OP.1131165. (2) Ngcobo MM ID No 7309195339088. (3) District: Alberton. Postal address: 78 Khumalo Street, Tokoza, Alberton, 1426. (4) Transfer of permit, Permit No 123919/1 from Motsoeneng MP ID No 4403110289081. (5) 1 x 14 passengers. (6) The conveyance of taxi passengers. (7) Authority as in above mentioned permit(s).

OP.1131166. (2) Leibrandt WA ID No 4905025117082. (3) District: Xalanga. Postal address: 15 Quentin Road, Robertsham, 2091. (4) Transfer of permit (14-15), Permit No 140801/0 from Duiker J ID No 4909295055089. (5) 1 x 14 passengers. (6) The conveyance of taxi passengers. (7) Authority as in above mentioned permit(s).

OP.1131167. (2) Mahlangu TA ID No 6312246111085. (3) District: Kempton Park. Postal address: 467 Emmangweni Section, Tembisa, Kempton Park, 1632. (4) Transfer of permit, Permit No 132709/0 from Mathabela MF ID No 2802045152086. (5) 1 x 15 passengers. (6) The conveyance of taxi passengers. (7) Authority as in above mentioned permit(s).

OP.1131168. (2) Watkins VW ID No 5905280176087. (3) District: Xalanga. Postal address: No 6 Slagberg Street, Extension 4, Eldoradopark, 1812, c/o Winmod Consultants, P.O. Box 7231, Johannesburg, 2000. (4) Transfer of permit (14-15), Permit No 122716/0 from Antonio F ID No 6910105071082. (5) 1 x 14 passengers. (6) The conveyance of taxi passengers. (7) Authority as in above mentioned permit(s).

OP.1131169. (2) Labuschagne HI ID No 5309130655087. (3) District: Johannesburg. Postal address: 126 Albert Street, Rosettenville, Johannesburg, 2092, c/o S Moemise, 11 Waverley Court, 248 Smit Street, Braamfontein, 2017. (4) Transfer of permit, Permit No 154489/0 from Shaw JCP ID No 5305225035086. (5) 1 x 4 passengers. (6) The conveyance of taxi passengers. (7) Authority as in above mentioned permit(s).

OP.1131170. (2) Khumalo MA ID No 4605125263089. (3) District: Johannesburg. Postal address: 434 Bongiwe Street, Dlamini 2, 1818, c/o Martin Matli Consultant, Zone 6, Diepkloof, 1864. (4) Transfer of permit (11-15), Permit No 115345/0 from September SP ID No 3607115229089. (5) 1 x 11 passengers. (6) The conveyance of taxi passengers. (7) Authority as in above mentioned permit(s).

OP.1131179. (2) Africa RA ID No 7104105112083. (3) District: Xalanga. Postal address: Woonstel Blok E23, Reigerpark, Boksburg, 1459. (4) Transfer of permit (10-14), Permit No 123006/0 from Johaar M ID No

5405165151081. (5) 1 x 10 passengers. (6) The conveyance of taxi passengers. (7) Authority as in above mentioned permit(s).

OP.1131181. (2) Phakathi MM ID No 5703036124083. (3) District: Johannesburg. Postal address: Room 2, Block 3, Jabulani Flats, Soweto, 1868. (4) Transfer of permit, Permit No 106297/0 from Sibeko DA ID No 5206025922087. (5) 1 x 10 passengers. (6) The conveyance of taxi passengers. (7) Authority as in above mentioned permit(s).

OP.1131182. (2) Shibambu RT ID No 5112305518084. (3) District: Boksburg. Postal address: Portion 22, Erf 20937, Extension 28, Vosloorus, 1475, c/o KJ Mokoto, 307 Jukuda Street, Vosloorus, 1475. (4) Transfer of permit, Permit No 102844/0 from Hlatswayo BI ID No 2908165128085. (5) 1 x 14 passengers. (6) The conveyance of taxi passengers. (7) Authority as in above mentioned permit(s).

OP.1131183. (2) Selwane MH ID No 5707040753084. (3) District: Odi I. Postal address: 329 Block "AA", Soshanguve, 0152, c/o MP Langa, 1727 Zone I, Soshanguve 1, 0152. (4) Transfer of permit (15-10), Permit No 39232/0 from Mohlala TA ID No 3802115177087. (5) 1 x 15 passengers. (6) The conveyance of taxi passengers. (7) Authority as in above mentioned permit(s).

OP.1131184. (2) Filland MB ID No 5708205831087. (3) District: Benoni. Postal address: 8106 Maduna Street, Daveyton, 1507, c/o S Ntuli, P.O. Box 3876, Pretoria, 0001. (4) Transfer of permit, Permit No 142825/0 from Moepya JT ID No 5212260566084. (5) 1 x 12 passengers. (6) The conveyance of taxi passengers. (7) Authority as in above mentioned permit(s).

OP.1131185. (2) Ratombo DP ID No 5802026017081. (3) District: Randburg. Postal address: 26-12th Avenue, Alexandra, Johannesburg, 2090, c/o S Padi consultants, 2098 Zone 9, Meadowlands, 1864. (4) Transfer of permit, Permit No 137806/0 from Boloko NS ID No 4411255293081. (5) 1 x 15 passengers. (6) The conveyance of taxi passengers. (7) Authority as in above mentioned permit(s).

OP.1131186. (2) Parker CC ID No 7102085173083. (3) District: Johannesburg. Postal address: 59 Babiane Road, Riverlea Extension 3, Johannesburg, 2093, c/o Burman Matseng Associates, P.O. Box 9289, Johannesburg, 2000. (4) Transfer of permit, Permit No 112737/0 from Myburgh RA ID No 4509145082083. (5) 1 x 15 passengers. (6) The conveyance of taxi passengers. (7) Authority as in above mentioned permit(s).

OP.1131187. (2) Parker CC ID No 7102085173083. (3) District: Johannesburg. Postal address: 59 Babiane Road, Riverlea Extension 3, Johannesburg, 2093, c/o Burman Matseng Associates, P.O. Box 9289, Johannesburg, 2000. (4) Transfer of permit, Permit No 124682/0 from Myburgh RA ID No 4509145082083. (5) 1 x 15 passengers. (6) The conveyance of taxi passengers. (7) Authority as in above mentioned permit(s).

OP.1131188. (2) Mashigo MM ID No 4903055528088. (3) District: Kempton Park. Postal address: 56 Difateng Section, Tembisa, 1632, c/o Tembisa Local Taxi Association, P.O. Box 1806, Tembisa, 1628. (4) Transfer of permit, Permit No 159352/0 from Sihlangu M ID NO 4702055529082. (5) 1 x 15 passengers. (6) The conveyance of taxi passengers. (7) Authority as in above mentioned permit(s).

OP.1131189. (2) Isinkwe Tours & Safaris CC ID No CK972564623. (3) District: Xalanga. Postal address: P.O. Box 493, Hluhluwe, 3960. (4) Transfer of permit, Permit No 178540/0 from Davies IAB ID No CK932619923 t/a Blue Valley Steel CC. (5) 1 x 11 passengers. (6) The conveyance of tourists. (7) Authority as in above mentioned permit(s).

OP.1131190. (2) Isinkwe Tours & Safaris CC ID No CK972564623. (3) District: Johannesburg. Postal address: P.O. Box 493, Hluhluwe, 3960. (4) Transfer of permit, Permit No 175660/1 from Davies IAB ID No CK932619923 t/a Blue Valley Steel CC. (5) 1 x 11 passengers. (6) The conveyance of tourists. (7) Authority as in above mentioned permit(s).

OP.1131191. (2) Isinkwe Tours & Safaris CC ID No CK972564623. (3) District: Johannesburg. Postal address: P.O. Box 493, Hluhluwe, 3960. (4) Transfer of permit, Permit No 176950/1 from Davies IAB ID No CK932619923 t/a Blue Valley Steel CC. (5) 1 x 11 passengers. (6) The conveyance of tourists. (7) Authority as in above mentioned permit(s).

OP.1131192. (2) Isinkwe Tours & Safaris CC ID No CK972564623. (3) District: Johannesburg. Postal address: P.O. Box 493, Hluhluwe, 3960. (4) Transfer of permit, Permit No 174812/1 from Davies IAB ID No CK932619923 t/a Blue Valley Steel CC. (5) 1 x 19 passengers. (6) The conveyance of tourists. (7) Authority as in above mentioned permit(s).

OP.1131193. (2) Cibe LZ ID No 5811285279084. (3) District: Pretoria. Postal address: 349 Block "U", Mabopane, 0100. (4) New application. (5) 1 x 12 passengers. (6) The conveyance of taxi passengers. (7) From Erasmus to Rosslyn and return.

OP.1131194. (2) Rakgabane MF ID No 6703245317089. (3) District: Alberton. Postal address: 2054 Khumalo Street, Tokoza, Alberton, 1426, c/o D Monyai, P.O. Box 73, Tokoza, 1421. (4) Transfer of permit, Permit No 142972/1 from Hadebe PB ID No 6606035705084. (5) 1 x 10 passengers. (6) The conveyance of taxi passengers. (7) Authority as in above mentioned permit(s).

OP.1131195. (2) Sepuru ME ID No 6801315384086. (3) District: Xalanga. Postal address: 139 Padi Street, Saulsville, 0125, c/o S Ntuli, P.O. Box 3876, Pretoria, 0001. (4) Transfer of permit, Permit No 32668/0 from Phoshoko A ID No 5006105229084. (5) 1 x 15 passengers. (6) The conveyance of taxi passengers. (7) Authority as in above mentioned permit(s).

OP.1131196. (2) Sindane AG ID No 6703015489084. (3) District: Kempton Park. Postal address: 85 Emthambeka Section, Tembisa, 1632, c/o LM Mtshali Consultant, P.O. Box 1562, Tembisa, 1632. (4) New application. (5) 1 x 15

passengers. (6) The conveyance of taxi passengers. (7) From Tembisa, Esangweni Taxi Rank to Johannesburg into Noord Street Taxi Rank Number 1 and return.

OP.1131199. (2) Khuzwayo DB ID No 5905140731089. (3) District: Johannesburg. Postal address: 5439B Zone 5, Diepkloof, Soweto, 1864, c/o S Moemise, 11 Waverley Court, 248 Smit Street, Braamfontein, 2017. (4) Transfer of permit, Permit No 116737/0 from Khuzwayo DJ ID No 5810106116087. (5) 1 x 15 passengers. (6) The conveyance of taxi passengers. (7) Authority as in above mentioned permit(s).

OP.1131200. (2) Khuzwayo DB ID No 5905140731089. (3) District: Johannesburg. Postal address: 5439B Zone 5, Diepkloof, Soweto, 1864, c/o S Moemise, 11 Waverley Court, 248 Smit Street, Braamfontein, 2017. (4) Transfer of permit, Permit No 120511/0 from Khuzwayo DJ ID No 5810106116087. (5) 1 x 14 passengers. (6) The conveyance of taxi passengers. (7) Authority as in above mentioned permit(s).

OP.1131201. (2) Khuzwayo DB ID No 5905140731089. (3) District: Johannesburg. Postal address: 5439B Zone 5, Diepkloof, Soweto, 1864, c/o S Moemise, 11 Waverley Court, 248 Smit Street, Braamfontein, 2017. (4) Transfer of permit, Permit No 142096/0 from Khuzwayo DJ ID No 5810106116087. (5) 1 x 15 passengers. (6) The conveyance of taxi passengers. (7) Authority as in above mentioned permit(s).

OP.1131202. (2) Khuzwayo DB ID No 5905140731089. (3) District: Johannesburg. Postal address: 5439B Zone 5, Diepkloof, Soweto, 1864, c/o S Moemise, 11 Waverley Court, 248 Smit Street, Braamfontein, 2017. (4) Transfer of permit, Permit No 103924/2 from Khuzwayo DJ ID No 5810106116087. (5) 1 x 15 passengers. (6) The conveyance of taxi passengers. (7) Authority as in above mentioned permit(s).

OP.1131203. (2) Khuzwayo DB ID No 5905140731089. (3) District: Johannesburg. Postal address: 5439B Zone 5, Diepkloof, Soweto, 1864, c/o S Moemise, 11 Waverley Court, 248 Smit Street, Braamfontein, 2017. (4) Transfer of permit, Permit No 142373/2 from Khuzwayo DJ ID No 5810106116087. (5) 1 x 15 passengers. (6) The conveyance of taxi passengers. (7) Authority as in above mentioned permit(s).

OP.1131204. (2) Khuzwayo DB ID No 5905140731089. (3) District: Johannesburg. Postal address: 5439B Zone 5, Diepkloof, Soweto, 1864, c/o S Moemise, 11 Waverley Court, 248 Smit Street, Braamfontein, 2017. (4) Transfer of permit, Permit No 105445/0 from Khuzwayo DJ ID No 5810106116087. (5) 1 x 15 passengers. (6) The conveyance of taxi passengers. (7) Authority as in above mentioned permit(s).

OP.1131206. (2) Mvelase M ID No 5802215408083. (3) District: Johannesburg. Postal address: 7942A Zone 6, Diepkloof, 1864, c/o Martin Matli Consultant, Zone 6, Diepkloof, 1864. (4) New application. (5) 1 x 15 passengers. (6) The conveyance of taxi passengers. (7) Between points within the boundaries of Soweto.

OP.1131207. (2) Melaphi HV ID No 5406066717087. (3) District: Xalanga. Postal address: 22 Esselin Street, Windmill Park, Boksburg, 1459. (4) New application. (5) 1 x 14 passengers. (6) The conveyance of taxi passengers. (7) From points within the boundaries of Reigerpark to points within the Municipal area of Boksburg and return.

OP.1131208. (2) Qwabi QJ ID No 5502125676080. (3) District: Boksburg. Postal address: 133 Zulu Hostel, Vosloorus, Boksburg, 1459. (4) New application. (5) 1 x 15 passengers. (6) The conveyance of taxi passengers. (7) From points within the boundaries of Vosloorus to points within the Municipal area of Germiston and return same route.

OP.1131209. (2) Qwabe L ID No 6812085328088. (3) District: Boksburg. Postal address: 133 Nguni Hostel, Vosloorus, Boksburg, 1459. (4) New application. (5) 1 x 15 passengers. (6) The conveyance of taxi passengers. (7) From points within the boundaries of Vosloorus to points within the Magisterial District of Boksburg and return.

OP.1131210. (2) Sithole ME ID No 6709285557088. (3) District: Boksburg. Postal address: 1465 Moelele Street, Vosloorus, Boksburg, 1459. (4) New application. (5) 1 x 15 passengers. (6) The conveyance of taxi passengers. (7) From points within the boundaries of Vosloorus to points within the Magisterial District of Boksburg and return.

OP.1131211. (2) Mountain Morning Tours ID No CK974711723. (3) District: Alberton. Postal address: P.O. Box 5756, Bracken Gardens, Alberton, 1452. (4) New application. (5) 1 x 43 passengers. (6) The conveyance of other. (7) From Alberton to game lodges to Mpumalanga and return. Local sightseeing, Lion Park, Warmbaths and Sun City and return to Namakwaland flower sightseeing tours and return.

OP.1131212. (2) Khoza MJ ID No 6105235280089. (3) District: Kempton Park. Postal address: 226 Elidinga Section, Tembisa, 1632, c/o DL Maleka Consultants, Room 54/55, 34 Victory House, cnr Commissioner Street, Johannesburg, 2001. (4) Transfer of permit (14-15), Permit No 129600/0 from Mofokeng D ID No 4605305304083. (5) 1 x 14 passengers. (6) The conveyance of taxi passengers. (7) Authority as in above mentioned permit(s).

OP.1131213. (2) Zondo PM ID No 5509155780088. (3) District: Benoni. Postal address: 204 Dubasana Street, Daveyton, Benoni, 1507, c/o Moatshe Transport Brokers, P.O. Box 3804, Randburg, 2125. (4) New application. (5) 1 x 15 passengers. (6) The conveyance of taxi passengers. (7) Between points within the boundaries of Daveyton to points within the Magisterial District of Benoni and return. Vehicle to be stationed at taxi rank.

OP.1131214. (2) Tlometsana PA ID No 5101075265083. (3) District: Wonderboom. Postal address: 1588 Block F, Soshanguve, 0114, c/o MJ Moagi, 4439 Zone 4, Ga-Rankuwa, 0208. (4) Amendment of route. (5) 1 x 15 passengers. (6) The conveyance of taxi passengers. (7) *Existing authority:* From Soshanguve Technical College within an area with a radius of 30 (thirty) kilometres measured from Soshanguve Technical College, district Soshanguve within an area with a radius of 30 (thirty) kilometres measured. Vehicle to be stationed at Soshanguve Technical College. *Amended authority:* From Belle Ombre Plaza, Prinsloo Street Taxi Rank to Sunnyside, Arcadia, Hatfield, Brooklyn, Lynnwood Manor-Ridge, Willow Glen, Wapadrand, Tweefontein, 37 JR Garsfontein, Moreletapark, Garsfontein, 595 Constantiapark, Waterkloofglen and Menlyn and return vice versa.

OP.1131216. (2) Tlometsana PA ID No 5101075265083. (3) District: Xalanga. Postal address: 1588 Block F, Soshanguve, 0114, c/o MJ Moagi, 4439 Zone 4, Ga-Rankuwa, 0208. (4) Amendment of route. (5) 1 x 15 passengers. (6) The conveyance of taxi passengers. (7) *Existing authority:* From Area "DD" located in Soshanguve on farm Rietgat 105, district Soshanguve to points within an area of 50 (fifty) kilometres measured from Area "DD" at farm Rietgat 105, district Soshanguve. From places situated within a radius of 50 (fifty) kilometres measured from Area "DD" and back to Area "DD", district Soshanguve I. *Amended authority:* From Belle Ombre Plaza, Prinsloo Street Taxi Rank to Sunnyside, Arcadia, Hatfield, Brooklyn, Lynnwood Manor/Ridge, Willow Glen, Wapadrand, Tweefontein, 37 JR, Garsfontein, Moreletapark, Garskloof, 595 JR Constantiapark, Waterkloof Glen, Menlyn and return.

OP.1131217. (2) Motha ZW ID No 7101045647087. (3) District: Wonderboom. Postal address: 6878 Block S, Mamelodi West, 0122, c/o C Theledi, 1506 Block E, Mamelodi West, 0122. (4) New application. (5) 1 x 4 passengers. (6) The conveyance of taxi passengers. (7) From Denneboom Station Taxi Rank situated at Mamelodi Location, district of Wonderboom within the boundaries of Mamelodi only and return. Vehicle to be stationed at Denneboom Station Taxi Rank.

OP.1131218. (2) Nkosi SJ ID No 5003015775082. (3) District: Wonderboom. Postal address: P.O. Box 305, Denneboom, 0152, c/o C Theledi, 1506 Block E, Mamelodi West, 0122. (4) New application. (5) 1 x 4 passengers. (6) The conveyance of taxi passengers. (7) From Mamelodi East Taxi Rank, district of Wonderboom within the boundaries of Mamelodi only and return. Vehicle to be stationed at Mamelodi East Taxi Rank.

OP.1131219. (2) Gade B ID No 6212105159086. (3) District: Westonaria. Postal address: 542 Slopertherma Street, Bekkersdal, Westonaria, 1780. (4) New application. (5) 1 x 67 passengers. (6) The conveyance of persons on a particular bus route. (7) From Westonaria to Eastern Cape and return.

OP.1131220. (2) Mabuza NR ID No 5306080695089. (3) District: Pretoria. Postal address: P.O. Box 81046, Rethabile, 0122, c/o C Theledi, 1506 Block E, Mamelodi West, 0122. (4) Amendment of route. (5) 1 x 4 passengers. (6) The conveyance of taxi passengers. (7) *Existing authority:* From Denneboom Railway Station to Saulsville Railway Station Taxi Rank and return. *Amended authority:* From Denneboom Station Taxi Rank situated at Mamelodi Location, district of Wonderboom within the boundaries of Mamelodi only and return. Vehicle to be stationed at Denneboom Station Taxi Rank.

OP.1131221. (2) Masemola ST ID No 5608190172085. (3) District: Wonderboom. Postal address: 19218 Block M, Mamelodi West, 0122, c/o C Theledi, 1506 Block E, Mamelodi West, 0122. (4) New application. (5) 1 x 4 passengers. (6) The conveyance of taxi passengers. (7) From Denneboom Station Taxi Rank, district of Wonderboom within the boundaries of Mamelodi only and return. Vehicle to be stationed at Denneboom Station Taxi Rank.

OP.1131229. (2) Nhlabathi NE ID No 6111050444081. (3) District: Boksburg. Postal address: 1234 Kganane Street, Vosloorus, 1468. (4) New application. (5) 1 x 15 passengers. (6) The conveyance of taxi passengers. (7) From points within the boundaries of Vosloorus to points within the Municipal area of Boksburg and return same route. Vehicle to be stationed at Boksburg Taxi Rank.

PORT ELIZABETH

Address to which representations must be submitted: The Secretary, Local Road Transportation Board, Private Bag X6010, Port Elizabeth, 6056, and the respective applicant.

Adres waarheen vertoë gerig moet word: Die Sekretaris, Plaaslike Padvervoerraad, Privaatsak X6010, Port Elizabeth, 6056, en die betrokke applikant.

Full particulars in respect of each application are open to inspection at the Local Road Transportation Board's office.

Volle besonderhede ten opsigte van elke aansoek lê ter insae by die Plaaslike Padvervoerraad se kantoor.

OP.413999. (2) Manel PW ID No 6102245121080. (3) Distrik: Cradock. Posadres: Posbus 452, Cradock, 5880. (4) Nuwe aansoek. (5) 1 x 10 passasiers. (6) Die vervoer van taxi passasiers. (7) (a) Binne 'n radius van 50 kilometer vanaf plek van woning te Lesliestraat 19, Michausdal, Cradock. (b) Op toevallige ritte vanaf punte geleë binne die gebied soos omskryf in (a) hierbo na punte geleë binne 'n radius van 900 kilometer en terug.

OP.414008. (2) Browning GM ID No 3209070021088. (3) District: Port Elizabeth. Postal address: P.O. Box 1844, Wavecrest, Jeffreys Bay, 6331. (4) Replacement of permit. (5) 1 x 9 passengers. (6) The conveyance of tourists. (7) From Jeffreys Bay to points situated within the Province of the Eastern Cape and return to Jeffreys Bay. On condition that the applicant is the sole owner of the vehicle. *Subject to the conditions that:* (a) No repetitive daily scheduled services, operated in accordance with a time table will be undertaken by the holder of this permit in terms of this authority from any points referred to in the said authority to any other points referred to therein. (b) Once the vehicle has been hired by a group of passengers, the group of passengers shall be picked up as a group and set down as a group notwithstanding the fact that the pick-up point and set down point need not be the same point. (c) When tourists are being conveyed: (i) A registered tour guide must accompany the tour. (ii) They must be protected by a valid passenger liability insurance cover to the value of not less than one million rand. The condition contained herein shall be subject to review at any time.

OP.414010. (2) Mjacu SL ID No 5406015710084. (3) District: Port Elizabeth. Postal address: 6 Mlele Street, Motherwell, Port Elizabeth, 6211, c/o Bambeni ZZ, P.O. Box 339, Port Elizabeth, 6000. (4) New application. (5) 1 x

14 passengers. (6) The conveyance of organised parties. (7) From points situated within the Municipal area of Port Elizabeth to points situated within the Republic of South Africa and return.

OP.414012. (2) Mini NM ID No 3909100490084. (3) District: Port Elizabeth. Postal address: 2 Mhlahlo Street, Zwide, Port Elizabeth, 6201, c/o Bambeni ZZ, P.O. Box 339, Port Elizabeth, 6000. (4) New application. (5) 1 x 14 passengers. (6) The conveyance of organised parties. (7) From points situated within the Municipal area of Port Elizabeth to points situated within the Republic of South Africa and return.

OP.414013. (2) Dotwana NF ID No 5701160924088. (3) District: Port Elizabeth. Postal address: 38 Gqirana Street, Zwide, Port Elizabeth, 6201, c/o Mtshatsheni SM, 38 Palo Street, Motherwell, Port Elizabeth, 6001. (4) New application. (5) 1 x 15 passengers. (6) The conveyance of organised parties. (7) From points situated within the Municipal area of Port Elizabeth to points situated within the Republic of South Africa and return.

OP.414019. (2) Mofokeng MJ ID No 5511095454089. (3) District: As per permit. Postal address: P.O. Box 195, Humansdorp, 6300. (4) Transfer of permit, Permit No 404478/0 from Rollison WE ID No 5612315042017. (5) 1 x 15 passengers. (6) The conveyance of taxi passengers. (7) Authority as in above mentioned permit(s).

OP.414026. (2) Abrahams MR ID No 6403155260029. (3) District: As per permit. Postal address: 19 Scheepers Street, Parkside, Port Elizabeth, 6016. (4) Transfer of permit, Permit No 400941/0 from Govender LM ID No 4901245080051. (5) 1 x 15 passengers. (6) The conveyance of taxi passengers. (7) Authority as in above mentioned permit(s).

OP.414027. (2) Rockman TN ID No 6902085204015. (3) District: As per permit. Postal address: P.O. Box 3866, North End, Port Elizabeth, 6056. (4) Transfer of permit, Permit No 404630/0 from Rockman JL ID No 7601075096089. (5) 1 x 11 passengers. (6) The conveyance of taxi passengers. (7) Authority as in above mentioned permit(s).

OP.414039. (2) Francis MP ID No 7004100249080. (3) District: Port Elizabeth. Postal address: 10 Olga Avenue, Providentia, Port Elizabeth, 6070. (4) Additional vehicle. (5) 1 x 5 passengers. (6) The conveyance of taxi passengers. (7) (a) Within a radius of 25 (twenty-five) km from 10 Olga Avenue, Providentia, Port Elizabeth. (b) On casual trips from points situated within the area described in (a) above to point situated within a radius of 240 (two hundred and forty) km and return. On condition that the applicant is the sole owner of the vehicle. This authority is subject to the express condition that only a vehicle manufactured for the conveyance of not more than 5 (five) passengers would be used.

OP.414041. (2) Tilese MM ID No 5308225472085. (3) District: Port Elizabeth. Postal address: 57 Badi Street, Motherwell, Port Elizabeth, 6211, c/o Mtshatsheni SM, 38 Palo Street, Motherwell, Port Elizabeth, 6001. (4) New application. (5) 1 x 15 passengers. (6) The conveyance of organised parties. (7) From points situated within the Municipal area of Port Elizabeth to points situated within the Republic of South Africa and return.

OP.414042. (2) Sotashe LL ID No 7101265508084. (3) District: Port Elizabeth. Postal address: 9418 KwaZakhele, Port Elizabeth, 6205, c/o Mtshatsheni SM, 38 Palo Street, Motherwell, Port Elizabeth, 6001. (4) New application. (5) 1 x 15 passengers. (6) The conveyance of organised parties. (7) From points situated within the Municipal area of Port Elizabeth to points situated within the Republic of South Africa and return.

BLOEMFONTEIN

Address to which representations must be submitted: The Secretary, Local Road Transportation Board, Private Bag X20579, Bloemfontein, 9300, and the respective applicant.

Adres waarheen vertoë gerig moet word: Die Sekretaris, Plaaslike Padvervoerraad, Privaatsak X20579, Bloemfontein, 9300, en die betrokke aplikant.

Full particulars in respect of each application are open to inspection at the Local Road Transportation Board's office.

Volle besonderhede ten opsigte van elke aansoek lê ter insae by die Plaaslike Padvervoerraad se kantoor.

OP.594146. (2) Mamotsau LT ID No 6009165711081. (3) Distrik: Onbekend. Posadres: Môreskof 13, h/v Pretorius- en Tempeststraat, Welkom, 9462. (4) Oordrag van permit, Permit No 202503/0 van Lapie LD ID No 5208015682085. (5) 1 x 4 passasiers. (6) Die vervoer van taxi passasiers. (7) Magtiging soos in bogenoemde permit(te).

OP.594341. (2) Leboea TM ID No 5001225342081. (3) Distrik: Onbekend. Posadres: Posbus 5056, Monyatseng, Ladybrand, 9745. (4) Oordrag van permit, Permit No 554115/0 van Leboea NS ID No 3203185218085. (5) 1 x 9 passasiers. (6) Die vervoer van taxi passasiers. (7) Magtiging soos in bogenoemde permit(te).

OP.594463. (2) Mofokeng J ID No 3701017166083. (3) Distrik: Lindley. Posadres: Posbus 39, Arlington, 9602. (4) Bykomende voertuig. (5) 1 x 12 passasiers. (6) Die vervoer van taxi passasiers. (7) Op ritte vanaf Arlington na punte geleë binne 'n radius van 100 km vanaf die HPK te Arlington en terug.

OP.594638. (2) Tsoloane MJ ID No 5712075357082. (3) Distrik: Lindley. Posadres: Posbus 977, Meqheleng, Ficksburg, 9730. (4) Oordrag van permitte, Permit Nos 562989/0 en 562988/0 van Hialele TF ID No 5609205290086. (5) 2 x 15 passasiers. (6) Die vervoer van toeriste. (7) Magtiging soos in bogenoemde permit(te).

OP.594639. (2) Lesupi SK ID No 7001265730086. (3) Distrik: Lindley. Posadres: Mancoestraat 5527, Rocklands, Bloemfontein, 9323, p/a MTRO, Posbus 8847, Bloemfontein, 9301. (4) Oordrag van permit, Permit No 554623/2 van Nambane PG ID No 4303025549084. (5) 1 x 15 passasiers. (6) Die vervoer van taxi passasiers. (7) Magtiging soos in bogenoemde permit(te).

OP.594643. (2) Sithole MM ID No 3101140078083. (3) District: Senekal. Postal address: 274 Black Township, Paul Roux, 9800. (4) Additional vehicle. (5) 1 x 15 passengers. (6) The conveyance of taxi passengers. (7) (a) On trips from Paul Roux to points situated within a radius of 80 km from the GPO at Paul Roux and return. (b) On trips from Paul Roux to points situated within a radius of 300 km from the GPO at Paul Roux and return.

OP.594647. (2) Phasha MS ID No 5604145388082. (3) Distrik: Sasolburg. Posadres: 3472 Zamdela, Sasolburg, 9570. (4) Verandering in besonderhede. (5) 1 x 15 passasiers. (6) Die vervoer van taxi passasiers. (7) Vanaf Zamdela, Sasolburg na punte geleë binne 'n radius van 80 (tagtig) km vanaf Zamdela Huurmotorstaanplek, Sasolburg en terug.

OP.594659. (2) Raleting MS ID No 4806240583084. (3) Distrik: Sasolburg. Posadres: Posbus 23554, Kagisanong, Bloemfontein, 9323. (4) Oordrag van permit, Permit No 554596/1 van Kakudi SS ID No 5409085553087. (5) 1 x 4 passasiers. (6) Die vervoer van taxi passasiers. (7) Magtiging soos in bogenoemde permit(te).

OP.594664. (2) Sithole SE ID No 5810215811081. (3) Distrik: Kroonstad. Posadres: Koekoe Dorp 13385, Kroonstad, 9500. (4) Vervanging van voertuig. (5) 1 x 4 passasiers. (6) Die vervoer van taxi passasiers. (7) Op ritte binne 'n radius van 80 (tagtig) km vanaf HPK te Kroonstad.

DURBAN

Address to which representations must be submitted: The Secretary, Local Road Transportation Board, Private Bag X54307, Durban, 4000, and the respective applicant.

Adres waarheen vertoë gerig moet word: Die Sekretaris, Plaaslike Padvervoerraad, Privaatsak X54307, Durban, 4000, en die betrokke aplikant.

Full particulars in respect of each application are open to inspection at the Local Road Transportation Board's office.

Volle besonderhede ten opsigte van elke aansoek lê ter insae by die Plaaslike Padvervoerraad se kantoor.

OP.1352229. (2) Peruvian Coach Lines CC ID No 960785023. (3) District: Durban. Postal address: 16 Marigold Avenue, Isipingo Hills, 4110. (4) New application. (5) 1 x 60 passengers. (6) The conveyance of other. (7) (a) As per annexure attached. (b) Tourists and their personal effects from points within the Republic of South Africa to points within the Republic of South Africa. *Subject to the conditions:* (a) No commuter services, intercity services and intertown services to be operated by the holder of this permit in terms of this authority from points referred to in the said authority to any other point referred to therein. (b) Once the vehicle has been hired by a group of passengers, the passengers shall be picked up as a group and set down as a group notwithstanding the fact that the pick-up point and the set down point need not be the same point. (c) When tourists are being conveyed: (i) The driver of the vehicle must be in possession of a public drivers' permit. (ii) A registered tour guide must accompany the tour. (iii) They must be protected by a valid passenger liability insurance cover of not less than one million rand. The conditions contained herein are subject to review at any time.

Persons and their personal effects: *Inwards:* From Lotus Park Community Centre, Lotus Park, Isipingo situated in the Magisterial District of Durban, Cocas Avenue, right into Lotus Drive, left into R197, into Old Main Road R102, right into Jeffels Road, turn right into On Ramp (N2) South, via Toll Road at Port Shepstone, then via R61 to the Umtamvuna River Bridge at Port Edward en route to the Wild Coast Casino. *Total distance:* 178 kilometres. *Outwards:* From Wild Coast Casino to R61 at Umtamvuna River Bridge, along R61 to join Toll Road at Port Shepstone, N2 (North) Off-Ramp, Prospecton, turn left into Jeffels Road, left into R102 Old Main Road, into R197, turn right into Lotus, R197, turn right into Lotus Drive, left into Cocas Avenue, Lotus Park Community Centre (Terminal).

OP.1352259. (2) Peruvian Coach Lines CC ID No 960785023. (3) District: Durban. Postal address: 16 Marigold Avenue, Isipingo Hills, 4110. (4) New application. (5) 1 x 49 passengers. (6) The conveyance of other. (7) (a) As per annexure attached. (b) Tourists and their personal effects from points within the Republic of South Africa to points within the Republic of South Africa. *Subject to the conditions:* (a) No commuter services, intercity services and intertown services to be operated by the holder of this permit in terms of this authority from points referred to in the said authority to any other point referred to therein. (b) Once the vehicle has been hired by a group of passengers, the passengers shall be picked up as a group and set down as a group notwithstanding the fact that the pick-up point and the set down point need not be the same point. (c) When tourists are being conveyed: (i) The driver of the vehicle must be in possession of a public drivers' permit. (ii) A registered tour guide must accompany the tour. (iii) They must be protected by a valid passenger liability insurance cover of not less than one million rand. The conditions contained herein are subject to review at any time.

OP.1352260. (2) Peruvian Coach Lines CC ID No 960785023. (3) District: Durban. Postal address: 16 Marigold Avenue, Isipingo Hills, 4110. (4) New application. (5) 1 x 25 passengers. (6) The conveyance of other. (7) (a) As per annexure attached. (b) Tourists and their personal effects from points within the Republic of South Africa to points

within the Republic of South Africa. *Subject to the conditions:* (a) No commuter services, intercity services and intertown services to be operated by the holder of this permit in terms of this authority from points referred to in the said authority to any other point referred to therein. (b) Once the vehicle has been hired by a group of passengers, the passengers shall be picked up as a group and set down as a group notwithstanding the fact that the pick-up point and the set down point need not be the same point. (c) When tourists are being conveyed: (i) The driver of the vehicle must be in possession of a public drivers' permit. (ii) A registered tour guide must accompany the tour. (iii) They must be protected by a valid passenger liability insurance cover of not less than one million rand. The conditions contained herein are subject to review at any time.

CAPE TOWN • KAAPSTAD

Address to which representations must be submitted: *The Secretary, Local Road Transportation Board, Private Bag X8, Goodwood, 7460, and the respective applicant.*

Adres waarheen vertoë gerig moet word: *Die Sekretaris, Plaaslike Padvervoerraad, Privaatsak X8, Goodwood, 7460, en die betrokke applikant.*

Full particulars in respect of each application are open to inspection at the Local Road Transportation Board's office.

Volle besonderhede ten opsigte van elke aansoek lê ter insae by die Plaaslike Padvervoerraad se kantoor.

OP.957027. (2) Skei Joubert J ID No 7303175309088. (3) District: Vredenburg. Postal address: 8 Beronia Street, Louwville, Vredenburg, 7380. (4) New application. (5) 1 x 16 passengers. (6) The conveyance of taxi passengers. (7) **926 Vredenburg — Doringbaai:** Vanaf Huurmotorstaanplek te Jakob Sadiestraat, Vredenburg, links in Stephenstraat, links in Saldanhaweg tot by Velddrifweg, links in R399, regs in Velddrif Hoofweg, links in by Sementfabriek, De Hoek, regs in N7, langs N7 tot by R364 afrit, langs R364 tot by Lambertsbaai, op R362 tot by Doringbaai en terug. **927 Vredenburg — Saldanha Staal:** Vanaf Huurmotorstaanplek te Jakob Sadiestraat, Vredenburg, links in Stephenstraat, links in Saldanhaweg, regs in Hoofweg tot by R45, regs na Spoorwet Hoofkwartiere, links op R27, regs na Langebaan, regs na Saldanha Staalkompleks en terug. **928 Vredenburg — Ongegund:** Vanaf Huurmotorstaanplek te Jakob Sadiestraat, Vredenburg, links in Saldanhaweg, links in Kootjieskloofstraat na Louwville, regs in Bergsigstraat, links in Houtkapperstraat, links in Vinkstraat, tot by Selfbouskema woongebied in Petrus Meyerrylaan, links in Kootjieskloofstraat, regs in Suikerboslaan tot by Spoorwet woonbuurt, regs in Petuniastraat tot by Namakwa Sands woonbuurt, in Lupinestraat, terug in Petuniastraat, regs in Erikaweg, regs in Anemonestraat, regs in R45, regs na Ongegund woongebied en terug. **929 Diazville, Saldanha — Sea Harvest, Saldanha:** Vanaf Huurmotorstaanplek te Vraagomstraat, Diazville, Saldanha, links in Vraagomstraat, regs in Goodhopestraat, links in Diazweg, regs in Saldanhaweg, links na Sea Harvest, Saldanha en terug. **930 Vredenburg — Diazville, Saldanha:** Vanaf Huurmotorstaanplek te Jakob Sadiestraat, Vredenburg, links in Stephenstraat, regs in Saldanhaweg tot by Huurmotorstaanplek te Saldanha, langs Saldanhaweg, regs in Diazweg, regs in Goodhopestraat in Diazville woongebied, links in Vraagomstraat tot by Huurmotorstaanplek in Vraagomstraat, Diazville en terug. **957 Vredenburg — Kaapstad:** Vanaf Huurmotorstaanplek in Vredenburg, regs in Jakob Sadiestraat, links in Markstraat, regs in Hoofweg, Vredenburg, langs Hoofweg na die R27 wisselaar, regs in die R27, langs die R27 (Weskuspad) wat Otto du Plessisrylaan word, wat Marinerylaan word, links in Table Bay Boulevard, links in Oswald Pirowweg, regs in Top Deck, Kaapstad Spoorwegstasie en terug. **854 Saldanha — Saldanhaweg:** Vanaf Huurmotorstaanplek te Saldanhaweg, Saldanha, regs in Kampstraat na Saldanhaweg, Saldanha en terug. **921 Diazville, Saldanha — Vredenburg:** Vanaf Huurmotorstaanplek te Vraagomstraat, Diazville, Saldanha, regs in Goodhopestraat, links in Diazweg tot by Cartol Stop, links in Saldanhaweg, regs in Jakob Sadiestraat, links in Vredenburg Huurmotorstaanplek en terug. **919 Diazville, Saldanha — Saldanha:** Vanaf Huurmotorstaanplek te Vraagomstraat, Diazville, in Vraagomstraat, regs in Goodhopestraat, links in Diazweg, links in Hoofweg, Saldanha na Huurmotorstaanplek in Hoofweg, Saldanha en terug. **923 Vredenburg — Kakamas:** Vanaf Huurmotorstaanplek te Jakob Sadiestraat, Vredenburg, links in Stephenstraat, links in Saldanhaweg, regs in Hoofweg, in R45, links in R311 tot by Moorreesburg, links in N7 tot by Springbok, regs in N14 verby Aggenys, Pofadder na Kakamas en terug.

OP.957687. (2) Olislager Zane George ZG ID No 7201215276087. (3) Distrik: George. Posadres: Hickstraat 10, Rosemoor, George, 6530, p/a George Huurmotorvereniging, Posbus 3566, George Industrial, 6536. (4) Nuwe aansoek. (5) 1 x 15 passasiers. (6) Die vervoer van taxi passasiers. (7) Binne die Munisipale gebiede en rondom in George. Om passasiers vanaf KwaNompulelo (Sandkraalweg, Sone 1 tot Sone 10) te mag vervoer, tot in die dorp (Cradockstraat), George en terug. KwaNompulelo is 'n nuwe uitbreiding wat geleë is in George, waarvan ek gebruik maak van die roete vanaf Sandkraal tot in die dorp (Cradockstraat), waar George Huurmotorstaanplek geleë is.

OP.957911. (2) Norodien Mogamat Sedick MS ID No 6708075188088. (3) District: Cape Town. Postal address: 13 Victor Place, Hector Avenue, Ottery, 7800, c/o Mowbray Taxi Association, 80 Zambezi Road, Portlands, Mitchells Plain, 7785. (4) New application. (5) 1 x 15 passengers. (6) The conveyance of taxi passengers. (7) **1. Mowbray — Wynberg:** From Taxi Rank in Victoria Road, left into Main Road, Mowbray via Rosebank, Rondebosch, Newlands, Claremont, Kenilworth, then either along Main Road to Wynberg, left into Church Street to Morom Road and drop-off only at Wynberg Station, or left into Kenilworth Road, right into Harfield Road, Thomas Road, left into Morom Road to Wynberg Railway Station and drop-off only. Return via Maynard Road, right into Main Road. Start picking up after Wetton Road via same route to Mowbray. **2. Mowbray — Cape Town:** From Taxi Rank in Victoria Road, right into Main Road, through Observatory, Salt River, Woodstock via Victoria Road, Sir Lowry Road, right into Oswald Pirow Street onto Station Deck. Off-load and return via same route to Mowbray.

OP.957912. (2) Skolo Solani Armstrong SA ID No 6209155778088. (3) District: Bellville. Postal address: 4085 Lower Cross Road, Crossroads, 7750, c/o Bellville Taxi Association-CATA, 24 Volks Centre, Cross Street, Bellville, 7530. (4) New application. (5) 1 x 15 passengers. (6) The conveyance of taxi passengers. (7) *Departure: Bellville to destination: Durbanville:* Bellville Taxi Rank, left Station Road, right Durban Road, Willie van Schoor Road, left Bill Bezuidenhout Road to Tyger Valley Centre, right Old Oak Road, left Durbanville Main Road, right Wellington Road, left New Street, right Durbanville Taxi Rank. *Return:* Right New Street, right Queen Street, left Durbanville Main Road, Durban Road, left Station Road, right Bellville Taxi Rank. Load and off-load all along the route.

OP.957913. (2) Norton Ivan George IG ID No 5001295019015. (3) Distrik: Bredasdorp. Posadres: Lakeystraat 3, Bredasdorp, 7280. (4) Nuwe aansoek. (5) 1 x 5 passasiers. (6) Die vervoer van taxi passasiers. (7) Vanaf Sealystraat Huurmotorstaanplek, Bredasdorp na punte geleë binne 'n straal van 50 km en terug.

OP.957914. (2) Michaels John J ID No 6507235216080. (3) Distrik: Heidelberg (Kaap). Posadres: Andries du Toitstraat 342, Heidelberg, Kaap, 6665. (4) Nuwe aansoek. (5) 1 x 5 passasiers. (6) Die vervoer van taxi passasiers. (7) Vanaf Heidelberg na Swellendam en terug. Vanaf Heidelberg na Riversdal en terug.

OP.957916. (2) Botha Petrus Ruben PR ID No 5910095002080. (3) Distrik: Bellville. Posadres: Sea Breezeweg 9, Kirstenhof, 7945. (4) Nuwe aansoek. (5) 1 x 9 passasiers. (6) Die vervoer van toeriste. (7) Vanaf Kaapstad Internasionale Lughawe na hotelle en gastehuse, geskiedkundige plekke in die RSA te vervoer en terug.

OP.957919. (2) Qashosho Stanford Mbuyiselo SM ID No 6301295520080. (3) District: Ceres. Postal address: P.O. Box 5023, Nduli, Ceres, 6835. (4) Additional authority. (5) 1 x 15 passengers. (6) The conveyance of other. (7) *Bestaande magtiging:* Huurmotorpassasiers en hul persoonlike besittings — 822 Nduli — Ceres: Vanaf Huurmotorstaanplek te Chris Hanirylaan, Nduli, reguit in Voortrekkerstraat, regs in Owenstraat, links in Rivierkantstraat, links in Hugostraat, links in Vierdelaan, regs in Faurestraat, links in Vosstraat tot by CPP Fabriek, draai om in Vosstraat, links in Joubertstraat, links in Cillierstraat, regs in Retiefstraat, links in Vosstraat, Ceres en terug. 823 Nduli — Ceres: Vanaf Huurmotorstaanplek te Chris Hanirylaan, Nduli, reguit in Voortrekkerstraat tot by Huurmotorstaanplek, Ceres en terug. *Roetes is onderworpe aan die volgende voorwaardes:* (a) Dat geen passasiers by enige ander huurmotorstaanplek opgetel mag word nie. (b) Die voertuig moet in die naam van die applikant geregistreer wees. (c) Die houer van hierdie permit word belet om 'n ooreenkoms aan te gaan waarkragtens enige ander party gemagtig word om vir eie gewin padvervoer te onderneem kragtens magtiging verleen deur hierdie permit. (d) Die volledige roete moet bedryf word en nie slegs 'n gedeelte van die roete nie. *Addisionele magtiging:* Huurmotorpassasiers en georganiseerde geselskappe en hul persoonlike bagasie — vanaf Ceres na punte binne die RSA en terug.

OP.957920. (2) Matwa Mbuyiselo M ID No 4902235385088. (3) District: Ceres. Postal address: P.O. Box 31, Nduli, Ceres, 6835. (4) Additional authority. (5) 1 x 15 passengers. (6) The conveyance of other. (7) *Bestaande magtiging:* Huurmotorpassasiers en hul persoonlike besittings — 822 Nduli — Ceres: Vanaf Huurmotorstaanplek te Chris Hanirylaan, Nduli, reguit in Voortrekkerstraat, regs in Owenstraat, links in Rivierkantstraat, links in Hugostraat, links in Vierdelaan, regs in Faurestraat, links in Vosstraat tot by CPP Fabriek, draai om in Vosstraat, links in Joubertstraat, links in Cillierstraat, regs in Retiefstraat, links in Vosstraat, Ceres en terug. 823 Nduli — Ceres: Vanaf Huurmotorstaanplek te Chris Hanirylaan, Nduli, reguit in Voortrekkerstraat tot by Huurmotorstaanplek, Ceres en terug. *Roetes is onderworpe aan die volgende voorwaardes:* (a) Dat geen passasiers by enige ander huurmotorstaanplek opgetel mag word nie. (b) Die voertuig moet in die naam van die applikant geregistreer wees. (c) Die houer van hierdie permit word belet om 'n ooreenkoms aan te gaan waarkragtens enige ander party gemagtig word om vir eie gewin padvervoer te onderneem kragtens magtiging verleen deur hierdie permit. (d) Die volledige roete moet bedryf word en nie slegs 'n gedeelte van die roete nie. *Addisionele magtiging:* Huurmotorpassasiers en georganiseerde geselskappe en hul persoonlike bagasie — vanaf Ceres na punte binne die RSA en terug.

OP.957921. (2) Johannes Stephen Jaco SJ ID No 5401315071089. (3) Distrik: Malmesbury. Posadres: Posbus 13007, Newclair, Malmesbury, 7300. (4) Nuwe aansoek. (5) 1 x 4 passasiers. (6) Die vervoer van taxi passasiers. (7) Vanaf Malmesbury Huurmotorstaanplek binne 'n radius van 150 km en terug.

OP.957924. (2) Muller Samuel Petrus SP ID No 3705165072084. (3) Distrik: Worcester. Posadres: Noblestraat 41, River View, Worcester, 6850. (4) Nuwe aansoek. (5) 1 x 15 passasiers. (6) Die vervoer van ander. (7) Werknemers — 1. Vervoer van Wimpie, Hoogstraat, Worcester se werknemers: Vanaf Wimpie, Hoogstraat, Worcester na hul huise te Avian Park en River View, Worcester en terug. 2. Vervoer van werknemers van Dulce: Vanaf Dulce, Hoogstraat, Worcester na hul huise te Zweletemba, Worcester en terug. 3. Vervoer van werknemers van Hollywood Mini Mark: Vanaf Hollywood Mini Mark, Hoogstraat, Worcester na hul huise te Roodewal, Worcester en terug. *Tydtafels:* Soos en wanneer benodig.

OP.957925. (2) Riley Gamat G ID No 3504145069082. (3) Distrik: Kaapstad. Posadres: 2de Laan 13, Sherwood Park, 7764. (4) Oordrag van permit, Permit No 509932/0 van Benjamin Clive Fritz CF ID No 4509285033086. (5) 1 x 15 passasiers. (6) Die vervoer van taxi passasiers. (7) Magtiging soos in bogenoemde permit(te).

OP.957926. (2) Maqwezima Kumkani K ID No 2905055256083. (3) Distrik: Worcester. Posadres: Posbus 10105, Zweletemba, Worcester, 6849. (4) Oordrag van permit, Permit No 518407/1 van Heradien Martinus M ID No 3307225070016. (5) 1 x 13 passasiers. (6) Die vervoer van georganiseerde geselskappe. (7) Magtiging soos in bogenoemde permit(te).

OP.957927. (2) Malan Adiel A ID No 7805235259087. (3) Distrik: Wynberg. Posadres: Houwhoekstraat 42, Heideveld, 7764. (4) Oordrag van permit, Permit No 521487/0 van Malan Nazeem N ID No 4211165135087. (5) 1 x 13 passasiers. (6) Die vervoer van taxi passasiers. (7) Magtiging soos in bogenoemde permit(te).

OP.957940. (2) Setley Gawie G ID No 3403055081015. (3) Distrik: Paarl. Posadres: Blesbokstraat 4C, New Orleans, Paarl, 7646. (4) Nuwe aansoek. (5) 1 x 13 passasiers. (6) Die vervoer van ander. (7) Lede van Kerk van Christus, wat hulself in 'n groep georganiseer het en hul bagasie vir godsdienstige doeleindes — vanaf Paarl Munisipale gebied, vanaf Hoofposkantoor Paarl met 'n straal van 100 km vanaf Poskantoor en terug waar die persone die eerste keer opgelaa is.

OP.957941. (2) Fortuin Lionel Reginald LR ID No 5811265133087. (3) Distrik: George. Posadres: Posbus 7168, Blanco, 6531. (4) Nuwe aansoek (bestaande magtiging). (5) 1 x 15 passasiers. (6) Die vervoer van ander. (7) *Huurmotorpassasiers:* 1. Vanaf Huurmotorstaanplek te Cradockstraat, George, links in Cradockstraat, regs in Markstraat, regs in Yorkstraat, links in Langehovenweg, links in Witfonteinweg, in Georgeweg, regs in R404, regs in Vrugtestraat, links in Vloedstraat, links in Jonasstraat, regs in Fortuinstraat, links in Georgeweg en terug. *Alternatiewelik:* Georgeweg, links in Montagueweg tot by Geelhoutboom en terug. 2. Vanaf Blanco na Kaapstad, Port Elizabeth, Hofmeyr, Johannesburg, Durban, Messina, Pretoria, Upington, Kimberley, King William's Town, Oos-Londen en terug. 3. Kontrakte met werkgewers: Vanaf Blanco na verskeie werksplekke te: Rosemoor, Protea Park, Lavalia, Conville, Pacaltsdorp, Borchards, Parkdene, Diepkloof, Geelhoutboom, Andersonville en terug na oorspronklike vertrekpunt.

OP.957942. (2) Fortuin Lionel Reginald LR ID No 5811265133087. (3) Distrik: George. Posadres: Posbus 7168, Blanco, 6531. (4) Nuwe aansoek (bestaande permithouer). (5) 1 x 29 passasiers. (6) Die vervoer van ander. (7) 1. Georganiseerde groepe (bv. kerke, skole, sportklubs, toergeselskappe, spesiale byeenkomste, vergaderings en begrafnisse): Vanaf Blanco en omliggende areas na verskeie punte in die RSA met 'n afstand van 900 km en terug, met dien verstande dat dieselfde groep die heenreis sal meemaak en dat geen persone op- of afgelaai sal word alvorens hulle die oorspronklike vertrekpunt bereik het nie. 2. Kontrakte met werkgewers: Vanaf Blanco na verskeie werksplekke te: Rosemoor, Protea Park, Lavalia, Conville, Pacaltsdorp, Thembalethu, Borchards, Andersonville, Parkdene, Diepkloof en Geelhoutboom en terug na die oorspronklike vertrekpunt.

OP.957943. (2) Fortuin Lionel Reginald LR ID No 5811265133087. (3) Distrik: George. Posadres: Posbus 7168, Blanco, 6531. (4) Nuwe aansoek (bestaande permithouer). (5) 1 x 75 passasiers. (6) Die vervoer van ander. (7) 1. Georganiseerde groepe (bv. kerke, skole, sportklubs, toergeselskappe, spesiale byeenkomste, vergaderings en begrafnisse): Vanaf Blanco en omliggende areas na verskeie punte in die RSA met 'n afstand van 900 km en terug, met dien verstande dat dieselfde groep die heenreis sal meemaak en dat geen persone op- of afgelaai sal word alvorens hulle die oorspronklike vertrekpunt bereik het nie. 2. Kontrakte met werkgewers: Vanaf Blanco na verskeie werksplekke te: Rosemoor, Protea Park, Lavalia, Conville, Pacaltsdorp, Thembalethu, Borchards, Andersonville, Parkdene, Diepkloof en Geelhoutboom en terug na die oorspronklike vertrekpunt.

OP.957945. (2) Endley John J ID No 4610205055082. (3) Distrik: Strand. Posadres: Musicalaan 86, Macassar, 7134. (4) Nuwe aansoek. (5) 1 x 16 passasiers. (6) Die vervoer van ander. (7) *Werkers — Roetes na Mr Overall en terug:* Beginpunt: Musicalaan, links na Bindlaan, regs na Ringlaan en weer regs na Linklaan. Draai om, regs na Ringlaan en regs na Bindlaan, links na Musicalaan, draai regs na Nagtegaallaan, links in Musicalaan, regs na Zandvlietweg, regs na N2, links af na R44, Broadwayweg. Eindpunt: Regs na Hoofweg na Mr Overall, Strand. *Vertrekkingstyd:* 07:15 Werkers begin te werk 08:00-16:45 — opteltyd. *Roetes na Belgotex en omgekeerd:* Macassar — Somerset-Wes — Strand. Beginpunt: Musicalaan by links na Bindlaan, draai na Ringlaan en links na Linklaan draai om. Links na Zandvlietweg, draai regs in N2 na Somerset-Wes — Strand. Eindpunt: Draai regs by Fabriekstraat, links by Primrosestraat — Belgotex. *Vertrekkingstyd:* 05:30; 13:30; 21:30. Werkers begin werk 06:00-14:00 — word gehaal; 14:00-22:00 — word gehaal; 22:00-06:00 — word gehaal. *Roetes na AECl en terug na Macassar en omgekeerd:* Beginpunt: Musicalaan, links na Bindlaan, regs na Ringlaan en weer regs na Linklaan, draai regs na Ringlaan en regs na Bindlaan, links na Musicalaan, regs na Nagtegaallaan, links na Musicalaan, regs na Zandvlietweg, regs na N2, links na R44. Eindpunt: Tweede stel robots regs na AECl. *Vertrekkingstyd:* 06:20. Werkers begin werk 07:00.

OP.957946. (2) Fufukile Zixelile Clifford ZC ID No 6601205831083. (3) District: Wynberg. Postal address: P.O. Box 2982, Cape Town, 8000, c/o CATA — 1, P.O. Box 2982, Cape Town, 8000. (4) New application (existing permit holder). (5) 2 x 15 passengers. (6) The conveyance of taxi passengers. (7) From Nyanga Taxi Rank turn right Emms Drive, turn right Terminus Road, turn left Ntlanganiso, proceed straight Quarry Road, turn left N2, proceed straight Settlers Way, Eastern Boulevard, Hertzog Boulevard, Oswald Pirow Street into Station Deck and return.

OP.957947. (2) Maka Nkosina Victor NV ID No 6006065899081. (3) District: Wynberg. Postal address: P.O. Box 2982, Cape Town, 8000, c/o CATA — 1, P.O. Box 2982, Cape Town, 8000. (4) New application. (5) 2 x 15 passengers. (6) The conveyance of taxi passengers. (7) From Nyanga Taxi Rank, turn right Emms Drive, turn left Ntlanganiso, proceed straight Quarry Road, turn left N2, Settlers Way, turn left Mowbray Main Road, turn left Station Road, Mowbray Taxi Rank and return.

OP.957955. (2) Blaauw Robert R ID No 6711225116082. (3) Distrik: Vredenburg. Posadres: Posbus 709, Vredenburg, 7380. (4) Bykomende magtiging. (5) 1 x 15 passasiers. (6) Die vervoer van taxi passasiers. (7) *Bestaande magtiging:* 849 Vredenburg — Langebaan: Vanaf Taxi Staanplek te Jacob Sadiestraat, Vredenburg, links in Stephenstraat, links in Saldanhaweg, regs in Hoofstraat tot by R45, regs na Spoorwet Hoofkwartiere, links in R27, regs in Langebaan, regs in Hoofweg, Langebaan en terug. 918 Saldanha — Saldanha Staal: Vanaf Taxi Staanplek te Hoofweg, Saldanha, regs in Kampstraat, regs in Dockweg na Saldanha Staal en terug. 852 Vredenburg — Langebaanwegstasie: Vanaf Taxi Staanplek te Jacob Sadiestraat, Vredenburg, links in Stephenstraat, links in Saldanhaweg, regs in Hoofstraat, in R45 oor R27 na Langebaanwegstasie en terug. 853 Vredenburg — Louwville:

Vanaf Taxi Staanplek te Jacob Sadiestraat, Vredenburg, links in Stephenstraat, links in Saldanhaweg, links in Kootjieskloofstraat, in Bergsigstraat, in Vinkstraat, in Nackerdienstraat, in Petrus Meyerstraat in Suikerboslaan, in Petuniastraat, in Ericalaan, Louwville en terug. **927 Vredenburg — Saldanha Staal:** Vanaf Taxi Staanplek te Jakob Sadiestraat, Vredenburg, links in Stephenstraat, links in Saldanhaweg, regs in Hoofweg tot by R45, regs na Spoorwet Hoofkwartiere, links op R27, regs na Langebaan, regs na Saldanha Staal kompleks en terug. **928 Vredenburg — Ongegund:** Vanaf Taxi Staanplek te Jakob Sadiestraat, Vredenburg, links in Saldanhaweg, links in Kootjieskloofstraat na Louwville, regs in Bergsigstraat, links in Houtkapperstraat, links in Vinkstraat, tot by Selfbouskema Woongebied in Petrus Meyerrylaan, links in Kootjieskloofstraat, regs in Suikerboslaan tot by Spoorwet Woonbuurt, regs in Petuniastraat tot by Namakwa Sands Woonbuurt, in Lupinestraat, terug in Petuniastraat, regs in Erikaweg, regs in Anamonestraat, regs in R45, regs na Ongegund Woonbuurt en terug. *Onderworpe aan die volgende voorwaardes:* (a) Dat geen passasiers by enige ander Huurmotorstaanplek opgetel mag word nie. (b) Die voertuig moet in die naam van die applikant geregistreer wees. (c) Die houer van hierdie permit word belet om 'n ooreenkoms aan te gaan waarkragtens enige ander party gemagtig word om vir eie gewin padvervoer te onderneem kragtens magtiging verleen deur hierdie permit. (d) Die volledige roete moet bedryf word en nie slegs 'n gedeelte van die roete nie. *Bykomende magtiging:* **957 vanaf Vredenburg na Kaapstad:** Vanaf Taxi Staanplek te Vredenburg, regs in Jacob Sadiestraat, links in Markstraat, regs in Hoofstraat van Vredenburg na die R27 kruising, regs in die R27, al langs die R27 (Weskuspad) wat Marieneweg word, links in Tafelbaairyaan, links in Oswald Pirowweg, regs na Top Deck Kaapstad Spoorwegstasie en terug op voorwaarde dat die passasiers slegs op Top Deck Kaapstad afgelaai sal word.

OP.957956. (2) Traubner Helmut H ID No 4411145149188. (3) District: Cape Town. Postal address: Flat No 308 Westridge, 93 Beach Road, Mouille Point, 8001. (4) Change of tariffs. (5) 1 x 4 passengers. (6) The conveyance of taxi passengers. (7) As per existing approved permit(s).

OP.957957. (2) Traubner Helmut H ID No 4411145149188. (3) District: Cape Town. Postal address: Flat No 308 Westridge, 93 Beach Road, Mouille Point, 8001. (4) Change of tariffs. (5) 1 x 4 passengers. (6) The conveyance of taxi passengers. (7) As per existing approved permit(s).

OP.957958. (2) Traubner Helmut H ID No 4411145149188. (3) District: Cape Town. Postal address: Flat No 308 Westridge, 93 Beach Road, Mouille Point, 8001. (4) Change of tariffs. (5) 1 x 4 passengers. (6) The conveyance of taxi passengers. (7) As per existing approved permit(s).

OP.957963. (2) Karriem Ebrahim & Fagma E & F ID No 5606165132084. (3) District: Ganyesa. Postal address: 5 Lansdowne Road, Wetton, 7800. (4) New application (existing permit holder). (5) 1 x 5 passengers. (6) The conveyance of taxi passengers. (7) Within a radius of 35 km from Century City, the new casino in Summer Greens and back.

OP.957964. (2) Wentzel Michelle Pralene MP ID No 6909290176086. (3) Distrik: Robertson. Posadres: Hopleyalaan 6, Robertson, 6705. (4) Oordrag van permit, Permit No 509916/0 van Wentzel Jacobus J ID No 4001045102013. (5) 1 x 16 passasiers. (6) Die vervoer van georganiseerde geselskappe. (7) Magtiging soos in bogenoemde permit(te).

OP.957967. (2) Pilot Johanna J ID No 6405270235083. (3) Distrik: Wynberg. Posadres: Lindastraat 3, Lost City, Tafelsig, Mitchells Plain, 7785. (4) Nuwe aansoek. (5) 1 x 15 passasiers. (6) Die vervoer van taxi passasiers. (7) Van Taxi Rank Town Centre, Mitchells Plain ry ek 1ste Straat dan oor AZ Burman, links Alpin, links Morgenster, regs AZ Burman tot Lentegeur Hospitaal, draai dan om dieselfde roete terug.

OP.957974. (2) Young Clyde Casparus Sydney CCS ID No 4909305066084. (3) Distrik: Paarl. Posadres: Posbus 91, Franschhoek, 7690. (4) Nuwe aansoek (bestaande permithouer). (5) 1 x 15 passasiers. (6) Die vervoer van ander. (7) Persone wat hulleself in 'n groep georganiseer het en hulle persoonlike besittings — vanaf Franschhoek na plekke geleë binne die Wes-Kaap en terug na die plek waar die groep in die eerste instansie opgelaai is: Onderworpe aan die uitdruklike voorwaarde dat die vervoer van so 'n groep slegs onderneem mag word indien dieselfde groep as 'n eenheid die heen- en terugreis onderneem met die uitsluitlike gemeenskaplike doel om een of meer van die volgende by te woon: (i) 'n troue; (ii) 'n begrafnis; (iii) 'n godsdienstige byeenkoms; (iv) 'n sportbyeenkoms, hetsy as deelnemers of as toeskouers; (v) 'n piekniek of enige ander soortgelyke vorm van georganiseerde vermaak of ontspanning.

OP.957975. (2) Petersen Reginald Shane RS ID No 6512205086083. (3) Distrik: Wynberg. Posadres: 12de Laan 72B, Retreat, 7945. (4) Wysiging van roete. (5) 1 x 13 passasiers. (6) Die vervoer van taxi passasiers. (7) (1) Vanaf Retreatstasie in Concert Boulevard in Hekstraat, regs Gindallaan, links Blodestraat, regs Depsitonstraat, links St Simonstraat, regs St Christopherstraat in St Montague Village Woongebied, regs Military Uitbreiding, links St Stephenstraat, regs St Patrickstraat, regs St Williamsstraat, links Swiftstraat, regs Mossiestraat, regs Military Uitbreiding, links Grindallaan, links Hekstraat in Concert Boulevard na Retreatstasie terug soos (2). (2) Vanaf St Montague Village, St Christopherstraat, regs Military Uitbreiding, links St Stephenstraat, regs St Patrickstraat, regs St Williamsstraat, links Swiftstraat, regs Mossiestraat, regs Military Uitbreiding, links Grindallaan, links Hekstraat in Concert Boulevard na Retreatstasie en terug soos (1).

OP.957979. (2) Fanana Khubuzile Ernest KE ID No 4306225426086. (3) District: Wynberg. Postal address: Block GG, 208 Town Two, Khayelitsha, 7784, c/o CODETA, 7th Floor, Monex House, 47 Strand Street, Cape Town, 8001. (4) Additional authority. (5) 1 x 15 passengers. (6) The conveyance of taxi passengers. (7) *Existing authority:* *Khayelitsha — Bellville:* From Taxi Rank at Khayelitsha left at traffic signal, left onto N2, proceed along N2, left at R300 off-ramp along R300 towards Bellville, left at Kuils River/Bellville off-ramp, left in Strand Street which becomes

Voortrekker Road, Bellville, left into Charl Malan Street to Bellville Taxi Rank and return subject to the following conditions: (a) That no passengers be picked up at any other taxi rank. (b) The vehicle must be registered in the name of the permit holder. (c) The holder of this permit is prohibited from entering into any other agreement whereby another party is permitted to undertake road transportation for own gain under authority of this permit. (d) The complete route must be reversed and not only a portion of it. *Additional authority: Long distance:* (1) From Khayelitsha — Cape Town, via Paarl, Worcester, Touws River, Leeu-Gamka, Beaufort West, Aberdeen, Graaff-Reinet, Cradock, Tarkastad, Queenstown, Umtata and return. (2) From Khayelitsha — Cape Town via Paarl, Worcester, Touws River, Laingsburg, Leeu-Gamka, Beaufort West, Three Sisters, Richmond, Middelburg, Steynsburg, Molteno, Dordrecht, Indwe, Elliot, Maclear, Tsolo and return. (3) From Khayelitsha — Cape Town via Somerset West, Swellendam, Riversdale, George, Knysna, Humansdorp, Port Elizabeth, Grahamstown, Peddie, King William's Town, East London and return. (4) From Khayelitsha — Cape Town via Paarl, Worcester, Touws River, Laingsburg, Leeu-Gamka, Beaufort West, Aberdeen, Graaff-Reinet, Pearston, Somerset East, Adelaide, Fort Beaufort, Alice via King William's Town, East London and return.

OP.957980. (2) Dyonase Msindwana M ID No 4120255544086. (3) District: Wynberg. Postal address: No 7155 Nyanga, Nyanga East, 7750, c/o CODETA, 7th Floor, Monex House, 47 Strand Street, Cape Town, 8001. (4) Additional authority. (5) 1 x 15 passengers. (6) The conveyance of taxi passengers. (7) *Existing authority:* From Site C rank turn left into N2 to Cape Town Station Deck, offload and then proceed to Sea Point Taxi Rank and return subject to the following conditions: (a) That passengers picked up in the townships are offloaded at Top Deck and Sea Point and no passengers are picked up on the Top Deck on the forward journey to Sea Point and further that on the return journey from Sea Point, passengers are to be conveyed direct to the townships. (2) (a) That no passengers are picked up at any other taxi rank. (b) The vehicle must be registered in the name of the permit holder. (c) The holder of this permit is prohibited from entering into any agreement whereby another party is permitted to undertake road transportation for own gain under authority of this permit. *Additional authority: Long distance:* (1) From Khayelitsha — Cape Town, via Paarl, Worcester, Touws River, Leeu-Gamka, Beaufort West, Aberdeen, Graaff-Reinet, Cradock, Tarkastad, Queenstown, Umtata and return. (2) From Khayelitsha — Cape Town via Paarl, Worcester, Touws River, Laingsburg, Leeu-Gamka, Beaufort West, Three Sisters, Richmond, Middelburg, Steynsburg, Molteno, Dordrecht, Indwe, Elliot, Maclear, Tsolo and return. (3) From Khayelitsha — Cape Town via Somerset West, Swellendam, Riversdale, George, Knysna, Humansdorp, Port Elizabeth, Grahamstown, Peddie, King William's Town, East London and return. (4) From Khayelitsha — Cape Town via Paarl, Worcester, Touws River, Laingsburg, Leeu-Gamka, Beaufort West, Aberdeen, Graaff-Reinet, Pearston, Somerset East, Adelaide, Fort Beaufort, Alice via King William's Town, East London and return.

OP.957981. (2) Dlikilili Mpiti Jack MJ ID No 4501085282088. (3) District: Wynberg. Postal address: 300 Luthango Street, New Crossroads, 7755, c/o CODETA, 7th Floor, Monex House, 47 Strand Street, Cape Town, 8001. (4) Additional authority. (5) 1 x 15 passengers. (6) The conveyance of taxi passengers. (7) *Existing authority: Route 1:* From Langa via Paarl, Worcester, Touws River, Leeu-Gamka, Beaufort West, Aberdeen, Graaff-Reinet, Cradock, Tarkastad, Queenstown to St Marks and return subject to the condition that no persons may be picked up on the forward journey after leaving Langa and on the return journey no persons may be set down before reaching Langa. *Route 1 is subject to the following conditions:* (a) That no passengers are picked up at any other taxi rank. (b) The vehicle must be registered in the name of the permit holder. (c) The holder of this permit is prohibited from entering into any agreement whereby another party is permitted to undertake road transportation for own gain under authority of this permit. (d) The vehicle will not turn off the N1 to Worcester. (e) The main route through Cradock, namely Stockenström Street, Voortrekker Street and Hospitaal Street must be used at all times. Any deviation from the abovementioned main route may lead to the prosecution of the driver and/or the permit holder. (f) In the Municipal area of Queenstown the use of the following route is prohibited: The non-use of Cathcart Road from its intersection with Griffith Street to its second intersection with Robinson Road West (i.e. at the Royal Hotel). The non-use of Limpopo Drive to Komani Street. The non-use of King Edward Road. The non-use of Robinson Road from the intersection at Owen Street. The non-use of Livingstone Road from the intersection at Beswick Street and Livingstone Road to its intersection of Livingstone Road and Kingsway. The non-use of Willow Street. The non-use of West Street. The non-use of Cambridge Street. The non-use of Hertzog Street. The non-use of Cathcart Road from its intersection at Robinson Road (Post Office) to its intersection at Robinson Road — SAHD's). Any deviation from the above will result in the driver or operator and permit holder being prosecuted. *Additional authority: Wynberg/Claremont:* From Khayelitsha Taxi Rank turn left into Lansdowne Road, left Moron Road to Taxi Rank, Wynberg Station and return. From Khayelitsha Taxi Rank left into Lansdowne Road, right into Jan Smuts Drive, left into Turfhall Road, right into Prince Arthur Road, left into Lansdowne Road, Stanhope Road, right into Station Road, to Taxi Rank at Claremont Station and return.

OP.957982. (2) Qweshia Horatius Sithonga HS ID No 5209285696086. (3) District: Wynberg. Postal address: M512 Site B, Khayelitsha, 7784, c/o CODETA, 7th Floor, Monex House, 47 Strand Street, Cape Town, 8001. (4) Additional authority. (5) 1 x 15 passengers. (6) The conveyance of taxi passengers. (7) *Existing authority: Route 1:* From Khayelitsha via Paarl, Worcester, Touws River, Leeu-Gamka, Beaufort West, Aberdeen, Graaff-Reinet, Cradock, Tarkastad, Queenstown to the RSA/Transkei Border at St Marks and return subject to the condition that no persons may be picked up on the forward journey after leaving Khayelitsha and on the return journey no persons be set down before reaching Khayelitsha. *Route 2:* From Khayelitsha via Somerset West, Swellendam, Riversdale, George, Knysna, Humansdorp, Port Elizabeth, Grahamstown to RSA/Ciskei Border at Fish River near Peddie and from RSA/Ciskei Border at Rayi to East London via King William's Town and return subject to the condition that no

persons may be picked up on the forward journey after leaving Khayelitsha and on the return journey no persons may be set down before reaching Khayelitsha. *Route 3:* From Khayelitsha via Paarl, Worcester, Touws River, Laingsburg, Leeu-Gamka, Beaufort West, Aberdeen, Pearston, Somerset East, Cookhouse, Adelaide, Fort Beaufort to RSA/Ciskei Border at Mdala and from RSA/Ciskei Border at Tandala to East London via King William's Town and return subject to the condition that no persons may be picked up on the forward journey after leaving Khayelitsha and on the return journey no persons may be set down before reaching Khayelitsha. *Route 4:* From Khayelitsha via Paarl, Worcester, Touws River, Laingsburg, Leeu-Gamka, Beaufort West, Three Sisters, Richmond, Middelburg, Steynsburg, Molteno, Dordrecht, Indwe, Elliot, Maclear to RSA/Transkei Border at Tsolo and return subject to the condition that no persons may be picked up on the forward journey after leaving Khayelitsha and on the return journey no persons may be set down before reaching Khayelitsha. *Route 5:* From Khayelitsha via Somerset West, Swellendam, Riversdale, George, Knysna, Humansdorp, Port Elizabeth, Alexandra, Port Elizabeth, East London, Maclean town, Komga to RSA/Transkei Border at Kei Bridge and return subject to the condition that no persons may be picked up on the forward journey after leaving Khayelitsha and on the return journey no persons may be set down before reaching Khayelitsha. *Additional authority: Wynberg/Claremont:* From Khayelitsha Taxi Rank left into Lansdowne Road, left Moron Road to taxi rank — Wynberg Station and return. From Khayelitsha Taxi Rank left into Lansdowne Road, right into Jan Smuts Drive, left into Turfhall Road, right into Prince Arthur Road, left into Lansdowne Road, Stanhope Road, right into Station Road to taxi rank and Claremont Station and return.

OP.957983. (2) Jantjies Willem W ID No 3003105380084. (3) District: Vredenburg. Postal address: 920 Buskop, Diazville, Saldanha, 7395, c/o CODETA, 7th Floor, Monex House, 47 Strand Street, Cape Town, 8001. (4) New application. (5) 1 x 6 passengers. (6) The conveyance of taxi passengers. (7) *Saldanha:* From Middelpoos via Maray Street, turn left Diaz Road turn right via Campwell to Diaz Road into Sea Harvest to Saldanha Taxi Rank and return the same route. From Saldanha Taxi Rank into Campsteel Street to Saldanha Steel and return the same route. From Saldanha Steel into R27 to Vredenburg and return the same route. From Vredenburg into R27 into N2 to Khayelitsha. From Laingville into R16 via Cove to Stompneusbaai and return the same route. From Laingville into Velddrif R399 to Vredenburg and return the same route. From Vredenburg into R27, into N2 to Khayelitsha Taxi Rank and return the same route to R27 to Cape Town to N2 to Khayelitsha. From Timber City Location turn left to Street Road, to R45 via Laaiplant back to R45 turn left to Vredenburg Taxi Rank. Vredenburg to R45 to Orex to turn left to R79 turn right to Langebaan Road and right to Saldanha Steel then turn back to Vredenburg to the same route, R27 to Cape Town to N2 to Khayelitsha.

OP.957984. (2) Jaxa Zwelakhe Wilson ZW ID No 6106265780089. (3) District: Vredenburg. Postal address: P.O. Box 2082, Timber City, Louwville, Vredenburg, 7385, c/o CODETA, 7th Floor, Monex House, 47 Strand Street, Cape Town, 8001. (4) New application. (5) 1 x 6 passengers. (6) The conveyance of taxi passengers. (7) *Saldanha:* From Middelpoos via Maray Street, turn left Diaz Road turn right via Campwell to Diaz Road into Sea Harvest to Saldanha Taxi Rank and return the same route. From Saldanha Taxi Rank into Campsteel Street to Saldanha Steel and return the same route. From Saldanha Steel into R27 to Vredenburg and return the same route. From Vredenburg into R27 into N2 to Khayelitsha. From Laingville into R16 via Cove to Stompneusbaai and return the same route. From Laingville into Velddrif R399 to Vredenburg and return the same route. From Vredenburg into R27, into N2 to Khayelitsha Taxi Rank and return the same route to R27 to Cape Town to N2 to Khayelitsha. From Timber City Location turn left to Street Road, to R45 via Laaiplant back to R45 turn left to Vredenburg Taxi Rank. Vredenburg to R45 to Orex to turn left to R79 turn right to Langebaan Road and right to Saldanha Steel then turn back to Vredenburg to the same route, R27 to Cape Town to N2 to Khayelitsha.

OP.957985. (2) Myoakhe Oleke Gordon OG ID No 2506105110088. (3) District: Vredenburg. Postal address: 9 Makriel Street, White City, Saldanha, 7395, c/o CODETA, 7th Floor, Monex House, 47 Strand Street, Cape Town, 8001. (4) New application. (5) 1 x 4 passengers. (6) The conveyance of taxi passengers. (7) *Saldanha:* From Middelpoos via Maray Street, turn left Diaz Road turn right via Campwell to Diaz Road into Sea Harvest to Saldanha Taxi Rank and return the same route. From Saldanha Taxi Rank into Campsteel Street to Saldanha Steel and return the same route. From Saldanha Steel into R27 to Vredenburg and return the same route. From Vredenburg into R27 into N2 to Khayelitsha. From Laingville into R16 via Cove to Stompneusbaai and return the same route. From Laingville into Velddrif R399 to Vredenburg and return the same route. From Vredenburg into R27, into N2 to Khayelitsha Taxi Rank and return the same route to R27 to Cape Town to N2 to Khayelitsha. From Timber City Location turn left to Street Road, to R45 via Laaiplant back to R45 turn left to Vredenburg Taxi Rank. Vredenburg to R45 to Orex to turn left to R79 turn right to Langebaan Road and right to Saldanha Steel then turn back to Vredenburg to the same route, R27 to Cape Town to N2 to Khayelitsha.

OP.957986. (2) Jokani Jimmy Siyabulela JS ID No 6604165949085. (3) District: Vredenburg. Postal address: 8859 Middelpoos, Saldanha, 7395, c/o CODETA, 7th Floor, Monex House, 47 Strand Street, Cape Town, 8001. (4) New application. (5) 1 x 6 passengers. (6) The conveyance of taxi passengers. (7) *Saldanha:* From Middelpoos via Maray Street, turn left Diaz Road turn right via Campwell to Diaz Road into Sea Harvest to Saldanha Taxi Rank and return the same route. From Saldanha Taxi Rank into Campsteel Street to Saldanha Steel and return the same route. From Saldanha Steel into R27 to Vredenburg and return the same route. From Vredenburg into R27 into N2 to Khayelitsha. From Laingville into R16 via Cove to Stompneusbaai and return the same route. From Laingville into Velddrif R399 to Vredenburg and return the same route. From Vredenburg into R27, into N2 to Khayelitsha Taxi Rank and return the same route to R27 to Cape Town to N2 to Khayelitsha. From Timber City Location turn left to Street Road, to R45 via Laaiplant back to R45 turn left to Vredenburg Taxi Rank. Vredenburg to R45 to Orex to turn left to R79 turn right to

Langebaan Road and right to Saldanha Steel then turn back to Vredenburg to the same route, R27 to Cape Town to N2 to Khayelitsha.

OP.957987. (2) Mjezu Malixole Nelson MN ID No 6806265828081. (3) District: Vredenburg. Postal address: P.O. Box 4, Saldanha Bay, 7395, c/o CODETA, 7th Floor, Monex House, 47 Strand Street, Cape Town, 8001. (4) New application. (5) 1 x 14 passengers. (6) The conveyance of taxi passengers. (7) *Saldanha:* From Middelpos via Maray Street, turn left Diaz Road turn right via Campwell to Diaz Road into Sea Harvest to Saldanha Taxi Rank and return the same route. From Saldanha Taxi Rank into Campsteel Street to Saldanha Steel and return the same route. From Saldanha Steel into R27 to Vredenburg and return the same route. From Vredenburg into R27 into N2 to Khayelitsha. From Laingville into R16 via Cove to Stompneusbaai and return the same route. From Laingville into Velddrif R399 to Vredenburg and return the same route. From Vredenburg into R27, into N2 to Khayelitsha Taxi Rank and return the same route to R27 to Cape Town to N2 to Khayelitsha. From Timber City Location turn left to Street Road, to R45 via Laaiplant back to R45 turn left to Vredenburg Taxi Rank. Vredenburg to R45 to Orex to turn left to R79 turn right to Langebaan Road and right to Saldanha Steel then turn back to Vredenburg to the same route, R27 to Cape Town to N2 to Khayelitsha.

OP.957988. (2) Bolowana Ndibano Michael NM ID No 7206156041085. (3) District: Vredenburg. Postal address: Lapland 24, Koper Street, Vredenburg, 7380, c/o CODETA, 7th Floor, Monex House, 47 Strand Street, Cape Town, 8001. (4) New application. (5) 1 x 5 passengers. (6) The conveyance of taxi passengers. (7) *Saldanha:* From Middelpos via Maray Street, turn left Diaz Road turn right via Campwell to Diaz Road into Sea Harvest to Saldanha Taxi Rank and return the same route. From Saldanha Taxi Rank into Campsteel Street to Saldanha Steel and return the same route. From Saldanha Steel into R27 to Vredenburg and return the same route. From Vredenburg into R27 into N2 to Khayelitsha. From Laingville into R16 via Cove to Stompneusbaai and return the same route. From Laingville into Velddrif R399 to Vredenburg and return the same route. From Vredenburg into R27, into N2 to Khayelitsha Taxi Rank and return the same route to R27 to Cape Town to N2 to Khayelitsha. From Timber City Location turn left to Street Road, to R45 via Laaiplant back to R45 turn left to Vredenburg Taxi Rank. Vredenburg to R45 to Orex to turn left to R79 turn right to Langebaan Road and right to Saldanha Steel then turn back to Vredenburg to the same route, R27 to Cape Town to N2 to Khayelitsha.

OP.957989. (2) Ngqwenla Mncedisi M ID No 5903045745080. (3) District: Vredenburg. Postal address: P. O. Box P302, Saldanha, 7395, c/o CODETA, 7th Floor, Monex House, 47 Strand Street, Cape Town, 8001. (4) New application. (5) 1 x 5 passengers. (6) The conveyance of taxi passengers. (7) *Saldanha:* From Middelpos via Maray Street, turn left Diaz Road turn right via Campwell to Diaz Road into Sea Harvest to Saldanha Taxi Rank and return the same route. From Saldanha Taxi Rank into Campsteel Street to Saldanha Steel and return the same route. From Saldanha Steel into R27 to Vredenburg and return the same route. From Vredenburg into R27 into N2 to Khayelitsha. From Laingville into R16 via Cove to Stompneusbaai and return the same route. From Laingville into Velddrif R399 to Vredenburg and return the same route. From Vredenburg into R27, into N2 to Khayelitsha Taxi Rank and return the same route to R27 to Cape Town to N2 to Khayelitsha. From Timber City Location turn left to Street Road, to R45 via Laaiplant back to R45 turn left to Vredenburg Taxi Rank. Vredenburg to R45 to Orex to turn left to R79 turn right to Langebaan Road and right to Saldanha Steel then turn back to Vredenburg to the same route, R27 to Cape Town to N2 to Khayelitsha.

OP.957990. (2) Limani Gcinikhaya G ID No 5601016782088. (3) District: Vredenburg. Postal address: 20 Coper Street, Vredenburg, 7380, c/o CODETA, 7th Floor, Monex House, 47 Strand Street, Cape Town, 8001. (4) New application. (5) 1 x 6 passengers. (6) The conveyance of taxi passengers. (7) *Saldanha:* From Middelpos via Maray Street, turn left Diaz Road turn right via Campwell to Diaz Road into Sea Harvest to Saldanha Taxi Rank and return the same route. From Saldanha Taxi Rank into Campsteel Street to Saldanha Steel and return the same route. From Saldanha Steel into R27 to Vredenburg and return the same route. From Vredenburg into R27 into N2 to Khayelitsha. From Laingville into R16 via Cove to Stompneusbaai and return the same route. From Laingville into Velddrif R399 to Vredenburg and return the same route. From Vredenburg into R27, into N2 to Khayelitsha Taxi Rank and return the same route to R27 to Cape Town to N2 to Khayelitsha. From Timber City Location turn left to Street Road, to R45 via Laaiplant back to R45 turn left to Vredenburg Taxi Rank. Vredenburg to R45 to Orex to turn left to R79 turn right to Langebaan Road and right to Saldanha Steel then turn back to Vredenburg to the same route, R27 to Cape Town to N2 to Khayelitsha.

OP.957991. (2) Panyane Joseph J ID No 6312015396081. (3) District: Vredenburg. Postal address: P.O. Box 4, Saldanha, 7395, c/o CODETA, 7th Floor, Monex House, 47 Strand Street, Cape Town, 8001. (4) New application. (5) 1 x 6 passengers. (6) The conveyance of taxi passengers. (7) *Saldanha:* From Middelpos via Maray Street, turn left Diaz Road turn right via Campwell to Diaz Road into Sea Harvest to Saldanha Taxi Rank and return the same route. From Saldanha Taxi Rank into Campsteel Street to Saldanha Steel and return the same route. From Saldanha Steel into R27 to Vredenburg and return the same route. From Vredenburg into R27 into N2 to Khayelitsha. From Laingville into R16 via Cove to Stompneusbaai and return the same route. From Laingville into Velddrif R399 to Vredenburg and return the same route. From Vredenburg into R27, into N2 to Khayelitsha Taxi Rank and return the same route to R27 to Cape Town to N2 to Khayelitsha. From Timber City Location turn left to Street Road, to R45 via Laaiplant back to R45 turn left to Vredenburg Taxi Rank. Vredenburg to R45 to Orex to turn left to R79 turn right to Langebaan Road and right to Saldanha Steel then turn back to Vredenburg to the same route, R27 to Cape Town to N2 to Khayelitsha.

OP.957992. (2) Panyane Joseph J ID No 6312015396081. (3) District: Vredenburg. Postal address: P.O. Box 4, Saldanha, 7395, c/o CODETA, 7th Floor, Monex House, 47 Strand Street, Cape Town, 8001. (4) New application. (5)

1 x 14 passengers. (6) The conveyance of taxi passengers. (7) *Saldanha*: From Middelpoos via Maray Street, turn left Diaz Road turn right via Campwell to Diaz Road into Sea Harvest to Saldanha Taxi Rank and return the same route. From Saldanha Taxi Rank into Campsteel Street to Saldanha Steel and return the same route. From Saldanha Steel into R27 to Vredenburg and return the same route. From Vredenburg into R27 into N2 to Khayelitsha. From Laingville into R16 via Cove to Stompneusbaai and return the same route. From Laingville into Velddrif R399 to Vredenburg and return the same route. From Vredenburg into R27, into N2 to Khayelitsha Taxi Rank and return the same route to R27 to Cape Town to N2 to Khayelitsha. From Timber City Location turn left to Street Road, to R45 via Laaiplant back to R45 turn left to Vredenburg Taxi Rank. Vredenburg to R45 to Ores to turn left to R79 turn right to Langebaan Road and right to Saldanha Steel then turn back to Vredenburg to the same route, R27 to Cape Town to N2 to Khayelitsha.

OP.957995. (2) Ndzakama Zamila Cecil ZC ID No 5004285451081. (3) District: Vredenburg. Postal address: 12 Steenkool Street, Middelpoos, Saldanha, 7395, c/o CODETA, 7th Floor, Monex House, 47 Strand Street, Cape Town, 8001. (4) New application. (5) 1 x 16 passengers. (6) The conveyance of taxi passengers. (7) *Saldanha*: From Middelpoos via Maray Street, turn left Diaz Road turn right via Campwell to Diaz Road into Sea Harvest to Saldanha Taxi Rank and return the same route. From Saldanha Taxi Rank into Campsteel Street to Saldanha Steel and return the same route. From Saldanha Steel into R27 to Vredenburg and return the same route. From Vredenburg into R27 into N2 to Khayelitsha. From Laingville into R16 via Cove to Stompneusbaai and return the same route. From Laingville into Velddrif R399 to Vredenburg and return the same route. From Vredenburg into R27, into N2 to Khayelitsha Taxi Rank and return the same route to R27 to Cape Town to N2 to Khayelitsha. From Timber City Location turn left to Street Road, to R45 via Laaiplant back to R45 turn left to Vredenburg Taxi Rank. Vredenburg to R45 to Ores to turn left to R79 turn right to Langebaan Road and right to Saldanha Steel then turn back to Vredenburg to the same route, R27 to Cape Town to N2 to Khayelitsha.

OP.957996. (2) Ndzakama Zamila Cecil ZC ID No 5004285451081. (3) District: Vredenburg. Postal address: 12 Steenkool Street, Middelpoos, Saldanha, 7395, c/o CODETA, 7th Floor, Monex House, 47 Strand Street, Cape Town, 8001. (4) New application. (5) 1 x 6 passengers. (6) The conveyance of taxi passengers. (7) *Saldanha*: From Middelpoos via Maray Street, turn left Diaz Road turn right via Campwell to Diaz Road into Sea Harvest to Saldanha Taxi Rank and return the same route. From Saldanha Taxi Rank into Campsteel Street to Saldanha Steel and return the same route. From Saldanha Steel into R27 to Vredenburg and return the same route. From Vredenburg into R27 into N2 to Khayelitsha. From Laingville into R16 via Cove to Stompneusbaai and return the same route. From Laingville into Velddrif R399 to Vredenburg and return the same route. From Vredenburg into R27, into N2 to Khayelitsha Taxi Rank and return the same route to R27 to Cape Town to N2 to Khayelitsha. From Timber City Location turn left to Street Road, to R45 via Laaiplant back to R45 turn left to Vredenburg Taxi Rank. Vredenburg to R45 to Ores to turn left to R79 turn right to Langebaan Road and right to Saldanha Steel then turn back to Vredenburg to the same route, R27 to Cape Town to N2 to Khayelitsha.

OP.957997. (2) Ziwela Bandile B ID No 6501105916085. (3) District: Vredenburg. Postal address: Room 8860, Rylaas Street, Middelpoos, Saldanha, 7395, c/o CODETA, 7th Floor, Monex House, 47 Strand Street, Cape Town, 8001. (4) New application. (5) 1 x 5 passengers. (6) The conveyance of taxi passengers. (7) *Saldanha*: From Middelpoos via Maray Street, turn left Diaz Road turn right via Campwell to Diaz Road into Sea Harvest to Saldanha Taxi Rank and return the same route. From Saldanha Taxi Rank into Campsteel Street to Saldanha Steel and return the same route. From Saldanha Steel into R27 to Vredenburg and return the same route. From Vredenburg into R27 into N2 to Khayelitsha. From Laingville into R16 via Cove to Stompneusbaai and return the same route. From Laingville into Velddrif R399 to Vredenburg and return the same route. From Vredenburg into R27, into N2 to Khayelitsha Taxi Rank and return the same route to R27 to Cape Town to N2 to Khayelitsha. From Timber City Location turn left to Street Road, to R45 via Laaiplant back to R45 turn left to Vredenburg Taxi Rank. Vredenburg to R45 to Ores to turn left to R79 turn right to Langebaan Road and right to Saldanha Steel then turn back to Vredenburg to the same route, R27 to Cape Town to N2 to Khayelitsha.

OP.957998. (2) Base Zamokwakhe Phillip ZP ID No 6509175697089. (3) District: Ganyesa. Postal address: 23548 Nunoon, Milnerton, 7441, c/o Vasco Bothasig Taxi Association, P.O. Box 28294, Bothasig, 7460. (4) New application (existing permit holder). (5) 1 x 16 passengers. (6) The conveyance of taxi passengers. (7) *310 Vasco — Bothasig*: From taxi rank at Vasco Railway Station, Vasco, right into Murray Street, right into Dingle Street, left into Vasco Boulevard, right into Frans Conradie Drive, left into Joe Simon Street to N1 City parking area drop-off zone, exit N1 City, into Nathan Mallach Street, right into Joe Hatting Street, right into Vasco Boulevard which becomes Monte Vista Boulevard, left into Wingfield P1, into Montague Drive which becomes Edgemead Drive, into Vryburger Avenue, left into Steenhoven Street, left into De Grendel Avenue, right into Vryburger Avenue or left into De Grendel Avenue, right into Steenhoven Street, right into Vryburger Avenue, Bothasig and return. *312 Vasco — Bothasig*: From taxi rank at Vasco Railway Station, Vasco, right into Murray Street, right into Dingle Street, left into Vasco Boulevard, right into Frans Conradie Drive, left into Joe Simon Street to N1 City parking area drop-off zone, exit N1 City, into Nathan Mallach Street, right into Joe Hatting Street, right into Vasco Boulevard which becomes Monte Vista Boulevard, left into Montague Drive which becomes Edgemead Drive, into Vryburger Avenue, left into Steenhoven Street, left into De Grendel Avenue, right into Vryburger Avenue or left into De Grendel Avenue, right into Steenhoven Street, right into Vryburger Avenue, Bothasig and return as follows: Right into Bosmansdam Road, left onto N7, left onto N1, left onto Edgemead off-ramp, right into Vasco Boulevard, right into Voortrekker Road to Vasco Railway Station. *313 Vasco — Platteklouf Road, Parow*: From taxi rank at Vasco Railway Station, Vasco, left into Voortrekker Road, right onto N7, Murray Street, right into Frans Conradie Drive, left into Joe Simon Street to N1 City parking area drop-off

zone, exit N1 City, into Frans Conradie Drive, along Frans Conradie Drive, right into Platteklouf Road, Parow, and return as follows: Platteklouf Road becomes McIntyre Road, right into Voortrekker Road to taxi rank at Vasco Railway Station, Vasco. *81 Vasco via N1 City — Elsies River:* From taxi rank at Vasco Railway Station, right into Murray Street, right into Dingle Street, left into Vasco Boulevard, right into Frans Conradie Drive, left into Joe Simon Street directly to N1 City, into Joe Simon Street, right into Willie Faasen Street, into Hugo Street, into Halt Road, left into Consani Road, left into 2nd Avenue, Elsies River and return as follows: turn around in 2nd Avenue, right into Consani Road, right into Halt Road, left into Voortrekker Road, left into Vasco Railway Station. Above routes are subject to the following condition: (a) That no passengers are picked up at any other taxi rank. (b) The vehicle must be registered in the name of the permit holder. (c) The holder of this permit is prohibited from entering into any agreement whereby another party is permitted to undertake road transportation for own gain under authority of this permit. (d) The complete route must be traversed and not only a portion of it.

OP.957999. (2) Ngozi Qutsululu Q ID No 6309096162085. (3) District: Vredenburg. Postal address: 10240, Timber City, Vredenburg, 7395, c/o CODETA, 7th Floor, Monex House, 47 Strand Street, Cape Town, 8001. (4) New application. (5) 1 x 15 passengers. (6) The conveyance of taxi passengers. (7) *Saldanha:* From Middelpoos via Maray Street, turn left Diaz Road turn right via Campwell to Diaz Road into Sea Harvest to Saldanha Taxi Rank and return the same route. From Saldanha Taxi Rank into Campsteel Street to Saldanha Steel and return the same route. From Saldanha Steel into R27 to Vredenburg and return the same route. From Vredenburg into R27 into N2 to Khayelitsha. From Laingville into R16 via Cove to Stompneusbaai and return the same route. From Laingville into Velddrif R399 to Vredenburg and return the same route. From Vredenburg into R27, into N2 to Khayelitsha Taxi Rank and return the same route to R27 to Cape Town to N2 to Khayelitsha. From Timber City Location turn left to Street Road, to R45 via Laaiplant back to R45 turn left to Vredenburg Taxi Rank. Vredenburg to R45 to Orex to turn left to R79 turn right to Langebaan Road and right to Saldanha Steel then turn back to Vredenburg to the same route, R27 to Cape Town to N2 to Khayelitsha.

OP.958000. (2) Du Preez Garret G ID No 4612035118080. (3) Distrik: George. Posadres: Posbus 9582, George, 6530, p/a George Huurmotorvereniging, Posbus 3566, George Industria, 6536. (4) Vervanging voertuig (vermeerdering van passassiers en bykomende magtigings). (5) 1 x 15 passassiers. (6) Die vervoer van taxi passassiers. (7) *Bestaande magtigings:* (1) Vanaf staanplek te Cradockstraat, George, na punte binne die munisipale gebied van George en terug. (2) Radius van 800 kilometer vanaf Cradockstraat, George Staantplek, en terug. Geen passassiers sal op die heen- en terugreis op- of afgelaai word nie. Roetes (1) en (2) is onderworpe aan die volgende voorwaardes: (a) Dat geen passassiers by enige ander huurmotorstaantplek opgetel mag word nie. (b) Die voertuig moet in die naam van die applikant geregistreer wees. (c) Die houer van hierdie permit word belet om 'n ooreenkoms aan te gaan waarkragtens enige ander party gemagtig word om vir eie gewin padvervoer te onderneem kragtens magtigings verleen deur hierdie permit. *Bykomende magtigings:* Vanaf Cradockstraat na Ballotsview en Parkdene en terug. Vanaf Cradockstraat na verskillende ander punte binne die George Munisipale gebied met 'n radius van ongeveer 60 km en terug. (AGV kontrakte.)

OP.958001. (2) Ngozi Qutsululu Q ID No 6309096162085. (3) District: Vredenburg. Postal address: 10240, Timber City, Vredenburg, 7395, c/o CODETA, 7th Floor, Monex House, 47 Strand Street, Cape Town, 8001. (4) New application. (5) 1 x 6 passengers. (6) The conveyance of taxi passengers. (7) *Saldanha:* From Middelpoos via Maray Street, turn left Diaz Road turn right via Campwell to Diaz Road into Sea Harvest to Saldanha Taxi Rank and return the same route. From Saldanha Taxi Rank into Campsteel Street to Saldanha Steel and return the same route. From Saldanha Steel into R27 to Vredenburg and return the same route. From Vredenburg into R27 into N2 to Khayelitsha. From Laingville into R16 via Cove to Stompneusbaai and return the same route. From Laingville into Velddrif R399 to Vredenburg and return the same route. From Vredenburg into R27, into N2 to Khayelitsha Taxi Rank and return the same route to R27 to Cape Town to N2 to Khayelitsha. From Timber City Location turn left to Street Road, to R45 via Laaiplant back to R45 turn left to Vredenburg Taxi Rank. Vredenburg to R45 to Orex to turn left to R79 turn right to Langebaan Road and right to Saldanha Steel then turn back to Vredenburg to the same route. R27 to Cape Town to N2 to Khayelitsha.

OP.958002. (2) Ngozi Qutsululu Q ID No 6309096162085. (3) District: Vredenburg. Postal address: 10240, Timber City, Vredenburg, 7395, c/o CODETA, 7th Floor, Monex House, 47 Strand Street, Cape Town, 8001. (4) New application. (5) 1 x 6 passengers. (6) The conveyance of taxi passengers. (7) *Saldanha:* From Middelpoos via Maray Street, turn left Diaz Road turn right via Campwell to Diaz Road into Sea Harvest to Saldanha Taxi Rank and return the same route. From Saldanha Taxi Rank into Campsteel Street to Saldanha Steel and return the same route. From Saldanha Steel into R27 to Vredenburg and return the same route. From Vredenburg into R27 into N2 to Khayelitsha. From Laingville into R16 via Cove to Stompneusbaai and return the same route. From Laingville into Velddrif R399 to Vredenburg and return the same route. From Vredenburg into R27, into N2 to Khayelitsha Taxi Rank and return the same route to R27 to Cape Town to N2 to Khayelitsha. From Timber City Location turn left to Street Road, to R45 via Laaiplant back to R45 turn left to Vredenburg Taxi Rank. Vredenburg to R45 to Orex to turn left to R79 turn right to Langebaan Road and right to Saldanha Steel then turn back to Vredenburg to the same route. R27 to Cape Town to N2 to Khayelitsha.

OP.958003. (2) Bokhweni Xhakase X ID No 4007105360086. (3) District: Vredenburg. Postal address: P.O. Box 25, St Helena Bay, 7390, c/o CODETA, 7th Floor, Monex House, 47 Strand Street, Cape Town, 8001. (4) New application. (5) 1 x 15 passengers. (6) The conveyance of taxi passengers. (7) *Saldanha:* From Middelpoos via Maray Street, turn left Diaz Road turn right via Campwell to Diaz Road into Sea Harvest to Saldanha Taxi Rank and return the same route. From Saldanha Taxi Rank into Campsteel Street to Saldanha Steel and return the same route. From

Saldanha Steel into R27 to Vredenburg and return the same route. From Vredenburg into R27 into N2 to Khayelitsha. From Laingville into R16 via Cove to Stompneusbaai and return the same route. From Laingville into Velddrif R399 to Vredenburg and return the same route. From Vredenburg into R27, into N2 to Khayelitsha Taxi Rank and return the same route to R27 to Cape Town to N2 to Khayelitsha. From Timber City Location turn left to Street Road, to R45 via Laaiplant back to R45 turn left to Vredenburg Taxi Rank. Vredenburg to R45 to Orex to turn left to R79 turn right to Langbaan Road and right to Saldanha Steel then turn back to Vredenburg to the same route. R27 to Cape Town to N2 to Khayelitsha.

OP.958004. (2) Sawana Frans Mntokwenzani FM ID No 7006066901083. (3) District: Vredenburg. Postal address: Stompneusbaai, St Helena Bay, 7390, c/o CODETA, 7th Floor, Monex House, 47 Strand Street, Cape Town, 8001. (4) New application. (5) 1 x 15 passengers. (6) The conveyance of taxi passengers. (7) *Saldanha*: From Middelpoos via Maray Street, turn left Diaz Road turn right via Campwell to Diaz Road into Sea Harvest to Saldanha Taxi Rank and return the same route. From Saldanha Taxi Rank into Campsteel Street to Saldanha Steel and return the same route. From Saldanha Steel into R27 to Vredenburg and return the same route. From Vredenburg into R27 into N2 to Khayelitsha. From Laingville into R16 via Cove to Stompneusbaai and return the same route. From Laingville into Velddrif R399 to Vredenburg and return the same route. From Vredenburg into R27, into N2 to Khayelitsha Taxi Rank and return the same route to R27 to Cape Town to N2 to Khayelitsha. From Timber City Location turn left to Street Road, to R45 via Laaiplant back to R45 turn left to Vredenburg Taxi Rank. Vredenburg to R45 to Orex to turn left to R79 turn right to Langbaan Road and right to Saldanha Steel then turn back to Vredenburg to the same route. R27 to Cape Town to N2 to Khayelitsha.

OP.958005. (2) Nkqayi Mziwankhe M ID No 5204220002605. (3) District: Wynberg. Postal address: 1141, Mahlanthini 54, Nyanga, 7755, c/o CODETA, 7th Floor, Monex House, 47 Strand Street, Cape Town, 8001. (4) New application. (5) 1 x 15 passengers. (6) The conveyance of taxi passengers. (7) *Nyanga/Langa*: From Khayelitsha Taxi Rank turn left into Lansdowne Road, left Emms Drive, turn terminus, Nyanga and return. From Khayelitsha Taxi Rank turn left into Lansdowne Road, turn right NY1, Valhalla Drive, Bishop Lavis, turn left, four way stop, Bonthuvel, Vanguard to terminus, Langa and return.

OP.958006. (2) Gcuwa Skwayinge Teron ST ID No 5401155630085. (3) District: Vredenburg. Postal address: P.O. Box 15, Westpoint Processors, St Helena Bay, 7390, c/o CODETA, 7th Floor, Monex House, 47 Strand Street, Cape Town, 8001. (4) New application. (5) 1 x 8 passengers. (6) The conveyance of taxi passengers. (7) *Saldanha*: From Middelpoos via Maray Street, turn left Diaz Road turn right via Campwell to Diaz Road into Sea Harvest to Saldanha Taxi Rank and return the same route. From Saldanha Taxi Rank into Campsteel Street to Saldanha Steel and return the same route. From Saldanha Steel into R27 to Vredenburg and return the same route. From Vredenburg into R27 into N2 to Khayelitsha. From Laingville into R16 via Cove to Stompneusbaai and return the same route. From Laingville into Velddrif R399 to Vredenburg and return the same route. From Vredenburg into R27, into N2 to Khayelitsha Taxi Rank and return the same route to R27 to Cape Town to N2 to Khayelitsha. From Timber City Location turn left to Street Road, to R45 via Laaiplant back to R45 turn left to Vredenburg Taxi Rank. Vredenburg to R45 to Orex to turn left to R79 turn right to Langbaan Road and right to Saldanha Steel then turn back to Vredenburg to the same route. R27 to Cape Town to N2 to Khayelitsha.

OP.958007. (2) Gcuwa Skwayinge Teron ST ID No 5401155630085. (3) District: Vredenburg. Postal address: P.O. Box 15, Westpoint Processors, St Helena Bay, 7390, c/o CODETA, 7th Floor, Monex House, 47 Strand Street, Cape Town, 8001. (4) New application. (5) 1 x 15 passengers. (6) The conveyance of taxi passengers. (7) *Saldanha*: From Middelpoos via Maray Street, turn left Diaz Road turn right via Campwell to Diaz Road into Sea Harvest to Saldanha Taxi Rank and return the same route. From Saldanha Taxi Rank into Campsteel Street to Saldanha Steel and return the same route. From Saldanha Steel into R27 to Vredenburg and return the same route. From Vredenburg into R27 into N2 to Khayelitsha. From Laingville into R16 via Cove to Stompneusbaai and return the same route. From Laingville into Velddrif R399 to Vredenburg and return the same route. From Vredenburg into R27, into N2 to Khayelitsha Taxi Rank and return the same route to R27 to Cape Town to N2 to Khayelitsha. From Timber City Location turn left to Street Road, to R45 via Laaiplant back to R45 turn left to Vredenburg Taxi Rank. Vredenburg to R45 to Orex to turn left to R79 turn right to Langbaan Road and right to Saldanha Steel then turn back to Vredenburg to the same route. R27 to Cape Town to N2 to Khayelitsha.

OP.958008. (2) Magxwalisa Andisile Anderson AA ID No 6804165809087. (3) District: Vredenburg. Postal address: P.O. Box 4, Southern Sea, Saldanha, 7395, c/o CODETA, 7th Floor, Monex House, 47 Strand Street, Cape Town, 8001. (4) New application. (5) 1 x 5 passengers. (6) The conveyance of taxi passengers. (7) *Saldanha*: From Middelpoos via Maray Street, turn left Diaz Road turn right via Campwell to Diaz Road into Sea Harvest to Saldanha Taxi Rank and return the same route. From Saldanha Taxi Rank into Campsteel Street to Saldanha Steel and return the same route. From Saldanha Steel into R27 to Vredenburg and return the same route. From Vredenburg into R27 into N2 to Khayelitsha. From Laingville into R16 via Cove to Stompneusbaai and return the same route. From Laingville into Velddrif R399 to Vredenburg and return the same route. From Vredenburg into R27, into N2 to Khayelitsha Taxi Rank and return the same route to R27 to Cape Town to N2 to Khayelitsha. From Timber City Location turn left to Street Road, to R45 via Laaiplant back to R45 turn left to Vredenburg Taxi Rank. Vredenburg to R45 to Orex to turn left to R79 turn right to Langbaan Road and right to Saldanha Steel then turn back to Vredenburg to the same route. R27 to Cape Town to N2 to Khayelitsha.

OP.958009. (2) Magxwalisa Rooi Gabuka RG ID No 5601015984081. (3) District: Vredenburg. Postal address: P.O. Box 24, Cartol Meat, Saldanha, 7395, c/o CODETA, 7th Floor, Monex House, 47 Strand Street, Cape Town, 8001. (4) New application. (5) 1 x 6 passengers. (6) The conveyance of taxi passengers. (7) *Saldanha*: From

Middelpoos via Maray Street, turn left Diaz Road turn right via Campwell to Diaz Road into Sea Harvest to Saldanha Taxi Rank and return the same route. From Saldanha Taxi Rank into Campsteel Street to Saldanha Steel and return the same route. From Saldanha Steel into R27 to Vredenburg and return the same route. From Vredenburg into R27 into N2 to Khayelitsha. From Laingville into R16 via Cove to Stompneusbaai and return the same route. From Laingville into Velddrif R399 to Vredenburg and return the same route. From Vredenburg into R27, into N2 to Khayelitsha Taxi Rank and return the same route to R27 to Cape Town to N2 to Khayelitsha. From Timber City Location turn left to Street Road, to R45 via Laaiplant back to R45 turn left to Vredenburg Taxi Rank. Vredenburg to R45 to Orex to turn left to R79 turn right to Langbaan Road and right to Saldanha Steel then turn back to Vredenburg to the same route. R27 to Cape Town to N2 to Khayelitsha.

OP.958010. (2) Magxwalisa Rooi Gabuka RG ID No 5601015984081. (3) District: Vredenburg. Postal address: P.O. Box 24, Cartol Meat, Saldanha, 7395, c/o CODETA, 7th Floor, Monex House, 47 Strand Street, Cape Town, 8001. (4) New application. (5) 1 x 6 passengers. (6) The conveyance of taxi passengers. (7) *Saldanha:* From Middelpoos via Maray Street, turn left Diaz Road turn right via Campwell to Diaz Road into Sea Harvest to Saldanha Taxi Rank and return the same route. From Saldanha Taxi Rank into Campsteel Street to Saldanha Steel and return the same route. From Saldanha Steel into R27 to Vredenburg and return the same route. From Vredenburg into R27 into N2 to Khayelitsha. From Laingville into R16 via Cove to Stompneusbaai and return the same route. From Laingville into Velddrif R399 to Vredenburg and return the same route. From Vredenburg into R27, into N2 to Khayelitsha Taxi Rank and return the same route to R27 to Cape Town to N2 to Khayelitsha. From Timber City Location turn left to Street Road, to R45 via Laaiplant back to R45 turn left to Vredenburg Taxi Rank. Vredenburg to R45 to Orex to turn left to R79 turn right to Langbaan Road and right to Saldanha Steel then turn back to Vredenburg to the same route. R27 to Cape Town to N2 to Khayelitsha. *Long distance:* (1) From Khayelitsha — Cape Town via Paarl, Worcester, Touws River, Leeu-Gamka, Beaufort West, Aberdeen, Graaff-Reinet, Cradock, Tarkastad, Queenstown, Umtata and return. (2) From Khayelitsha — Cape Town via Paarl, Worcester, Touws River, Laingsburg, Leeu-Gamka, Beaufort West, Three Sisters, Richmond, Middelburg, Steynsburg, Molteno, Dordrecht, Indwe, Elliot, Maclear, Tsolo and return. (3) From Khayelitsha — Cape Town via Somerset West, Swellendam, Riversdale, George, Knysna, Humansdorp, Port Elizabeth, Grahamstown, Peddie, King William's Town, East London and return. (4) From Khayelitsha — Cape Town via Paarl, Worcester, Touws River, Laingsburg, Leeu-Gamka, Beaufort West, Aberdeen, Graaff-Reinet, Pearston, Somerset East, Adelaide, Fort Beaufort, Alice via King William's Town, East London and return.

OP.958011. (2) Tom Zitobile William ZW ID No 4012165422081. (3) District: Vredenburg. Postal address: P.O. Box 2038, Vredenburg, 7380, c/o CODETA, 7th Floor, Monex House, 47 Strand Street, Cape Town, 8001. (4) New application. (5) 1 x 15 passengers. (6) The conveyance of taxi passengers. (7) *Saldanha:* From Middelpoos via Maray Street, turn left Diaz Road turn right via Campwell to Diaz Road into Sea Harvest to Saldanha Taxi Rank and return the same route. From Saldanha Taxi Rank into Campsteel Street to Saldanha Steel and return the same route. From Saldanha Steel into R27 to Vredenburg and return the same route. From Vredenburg into R27 into N2 to Khayelitsha. From Laingville into R16 via Cove to Stompneusbaai and return the same route. From Laingville into Velddrif R399 to Vredenburg and return the same route. From Vredenburg into R27, into N2 to Khayelitsha Taxi Rank and return the same route to R27 to Cape Town to N2 to Khayelitsha. From Timber City Location turn left to Street Road, to R45 via Laaiplant back to R45 turn left to Vredenburg Taxi Rank. Vredenburg to R45 to Orex to turn left to R79 turn right to Langbaan Road and right to Saldanha Steel then turn back to Vredenburg to the same route. R27 to Cape Town to N2 to Khayelitsha.

OP.958012. (2) Ntsweni Siyabulela S ID No 7201036224084. (3) District: Vredenburg. Postal address: Room 8, St Helena Bay, 7395, c/o CODETA, 7th Floor, Monex House, 47 Strand Street, Cape Town, 8001. (4) New application. (5) 1 x 6 passengers. (6) The conveyance of taxi passengers. (7) *Saldanha:* From Middelpoos via Maray Street, turn left Diaz Road turn right via Campwell to Diaz Road into Sea Harvest to Saldanha Taxi Rank and return the same route. From Saldanha Taxi Rank into Campsteel Street to Saldanha Steel and return the same route. From Saldanha Steel into R27 to Vredenburg and return the same route. From Vredenburg into R27 into N2 to Khayelitsha. From Laingville into R16 via Cove to Stompneusbaai and return the same route. From Laingville into Velddrif R399 to Vredenburg and return the same route. From Vredenburg into R27, into N2 to Khayelitsha Taxi Rank and return the same route to R27 to Cape Town to N2 to Khayelitsha. From Timber City Location turn left to Street Road, to R45 via Laaiplant back to R45 turn left to Vredenburg Taxi Rank. Vredenburg to R45 to Orex to turn left to R79 turn right to Langbaan Road and right to Saldanha Steel then turn back to Vredenburg to the same route. R27 to Cape Town to N2 to Khayelitsha.

OP.958013. (2) Jama Tukuse T ID No 5310055566085. (3) District: Vredenburg. Postal address: 3811 Bobaai Street, St Helena Bay, 7395, c/o CODETA, 7th Floor, Monex House, 47 Strand Street, Cape Town, 8001. (4) New application. (5) 1 x 14 passengers. (6) The conveyance of taxi passengers. (7) *Saldanha:* From Middelpoos via Maray Street, turn left Diaz Road turn right via Campwell to Diaz Road into Sea Harvest to Saldanha Taxi Rank and return the same route. From Saldanha Taxi Rank into Campsteel Street to Saldanha Steel and return the same route. From Saldanha Steel into R27 to Vredenburg and return the same route. From Vredenburg into R27 into N2 to Khayelitsha. From Laingville into R16 via Cove to Stompneusbaai and return the same route. From Laingville into Velddrif R399 to Vredenburg and return the same route. From Vredenburg into R27, into N2 to Khayelitsha Taxi Rank and return the same route to R27 to Cape Town to N2 to Khayelitsha. From Timber City Location turn left to Street Road, to R45 via Laaiplant back to R45 turn left to Vredenburg Taxi Rank. Vredenburg to R45 to Orex to turn left to R79 turn right to Langbaan Road and right to Saldanha Steel then turn back to Vredenburg to the same route. R27 to Cape Town to

N2 to Khayelitsha. *Long distance:* (1) From Khayelitsha — Cape Town via Paarl, Worcester, Touws River, Leeu-Gamka, Beaufort West, Aberdeen, Graaff-Reinet, Cradock, Tarkastad, Queenstown, Umtata and return. (2) From Khayelitsha — Cape Town via Paarl, Worcester, Touws River, Laingsburg, Leeu-Gamka, Beaufort West, Three Sisters, Richmond, Middelburg, Steynsburg, Molteno, Dordrecht, Indwe, Elliot, Maclear, Tsolo and return. (3) From Khayelitsha — Cape Town via Somerset West, Swellendam, Riversdale, George, Knysna, Humansdorp, Port Elizabeth, Grahamstown, Peddie, King William's Town, East London and return. (4) From Khayelitsha — Cape Town via Paarl, Worcester, Touws River, Laingsburg, Leeu-Gamka, Beaufort West, Aberdeen, Graaff-Reinet, Pearston, Somerset East, Adelaide, Fort Beaufort, Alice via King William's Town, East London and return.

OP.958014. (2) Jama Tukuse T ID No 5310055566085. (3) District: Vredenburg. Postal address: 3811 Bobaai Street, St Helena Bay, 7395, c/o CODETA, 7th Floor, Monex House, 47 Strand Street, Cape Town, 8001. (4) New application. (5) 1 x 6 passengers. (6) The conveyance of taxi passengers. (7) *Saldanha:* From Middelpoos via Maray Street, turn left Diaz Road turn right via Campwell to Diaz Road into Sea Harvest to Saldanha Taxi Rank and return the same route. From Saldanha Taxi Rank into Campsteel Street to Saldanha Steel and return the same route. From Saldanha Steel into R27 to Vredenburg and return the same route. From Vredenburg into R27 into N2 to Khayelitsha. From Laingville into R16 via Cove to Stompneusbaai and return the same route. From Laingville into Velddrif R399 to Vredenburg and return the same route. From Vredenburg into R27, into N2 to Khayelitsha Taxi Rank and return the same route to R27 to Cape Town to N2 to Khayelitsha. From Timber City Location turn left to Street Road, to R45 via Laaiplant back to R45 turn left to Vredenburg Taxi Rank. Vredenburg to R45 to Orex to turn left to R79 turn right to Langebaan Road and right to Saldanha Steel then turn back to Vredenburg to the same route. R27 to Cape Town to N2 to Khayelitsha.

OP.958015. (2) Biko Mzwandile Simon MS ID No 6606035677085. (3) District: Vredenburg. Postal address: P.O. Box 674, Saldanha, 7395, c/o CODETA, 7th Floor, Monex House, 47 Strand Street, Cape Town, 8001. (4) New application. (5) 1 x 5 passengers. (6) The conveyance of taxi passengers. (7) *Saldanha:* From Middelpoos via Maray Street, turn left Diaz Road turn right via Campwell to Diaz Road into Sea Harvest to Saldanha Taxi Rank and return the same route. From Saldanha Taxi Rank into Campsteel Street to Saldanha Steel and return the same route. From Saldanha Steel into R27 to Vredenburg and return the same route. From Vredenburg into R27 into N2 to Khayelitsha. From Laingville into R16 via Cove to Stompneusbaai and return the same route. From Laingville into Velddrif R399 to Vredenburg and return the same route. From Vredenburg into R27, into N2 to Khayelitsha Taxi Rank and return the same route to R27 to Cape Town to N2 to Khayelitsha. From Timber City Location turn left to Street Road, to R45 via Laaiplant back to R45 turn left to Vredenburg Taxi Rank. Vredenburg to R45 to Orex to turn left to R79 turn right to Langebaan Road and right to Saldanha Steel then turn back to Vredenburg to the same route. R27 to Cape Town to N2 to Khayelitsha.

OP.958016. (2) Mkungeki Sicelo S ID No 5210105700082. (3) District: Vredenburg. Postal address: P.O. Box 130, Stompneusbaai, 7382, c/o CODETA, 7th Floor, Monex House, 47 Strand Street, Cape Town, 8001. (4) New application. (5) 1 x 12 passengers. (6) The conveyance of taxi passengers. (7) *Saldanha:* From Middelpoos via Maray Street, turn left Diaz Road turn right via Campwell to Diaz Road into Sea Harvest to Saldanha Taxi Rank and return the same route. From Saldanha Taxi Rank into Campsteel Street to Saldanha Steel and return the same route. From Saldanha Steel into R27 to Vredenburg and return the same route. From Vredenburg into R27 into N2 to Khayelitsha. From Laingville into R16 via Cove to Stompneusbaai and return the same route. From Laingville into Velddrif R399 to Vredenburg and return the same route. From Vredenburg into R27, into N2 to Khayelitsha Taxi Rank and return the same route to R27 to Cape Town to N2 to Khayelitsha. From Timber City Location turn left to Street Road, to R45 via Laaiplant back to R45 turn left to Vredenburg Taxi Rank. Vredenburg to R45 to Orex to turn left to R79 turn right to Langebaan Road and right to Saldanha Steel then turn back to Vredenburg to the same route. R27 to Cape Town to N2 to Khayelitsha.

OP.958017. (2) Biko Mzwandile Simon MS ID No 6606035677085. (3) District: Vredenburg. Postal address: P.O. Box 674, Saldanha, 7395, c/o CODETA, 7th Floor, Monex House, 47 Strand Street, Cape Town, 8001. (4) New application. (5) 1 x 5 passengers. (6) The conveyance of taxi passengers. (7) *Saldanha:* From Middelpoos via Maray Street, turn left Diaz Road turn right via Campwell to Diaz Road into Sea Harvest to Saldanha Taxi Rank and return the same route. From Saldanha Taxi Rank into Campsteel Street to Saldanha Steel and return the same route. From Saldanha Steel into R27 to Vredenburg and return the same route. From Vredenburg into R27 into N2 to Khayelitsha. From Laingville into R16 via Cove to Stompneusbaai and return the same route. From Laingville into Velddrif R399 to Vredenburg and return the same route. From Vredenburg into R27, into N2 to Khayelitsha Taxi Rank and return the same route to R27 to Cape Town to N2 to Khayelitsha. From Timber City Location turn left to Street Road, to R45 via Laaiplant back to R45 turn left to Vredenburg Taxi Rank. Vredenburg to R45 to Orex to turn left to R79 turn right to Langebaan Road and right to Saldanha Steel then turn back to Vredenburg to the same route. R27 to Cape Town to N2 to Khayelitsha.

OP.958018. (2) Letele Kholoane K ID No 7003146047086. (3) District: Vredenburg. Postal address: P.O. Box 1341, Saldanha, 7395, c/o CODETA, 7th Floor, Monex House, 47 Strand Street, Cape Town, 8001. (4) New application. (5) 1 x 6 passengers. (6) The conveyance of taxi passengers. (7) *Saldanha:* From Middelpoos via Maray Street, turn left Diaz Road turn right via Campwell to Diaz Road into Sea Harvest to Saldanha Taxi Rank and return the same route. From Saldanha Taxi Rank into Campsteel Street to Saldanha Steel and return the same route. From Saldanha Steel into R27 to Vredenburg and return the same route. From Vredenburg into R27 into N2 to Khayelitsha. From Laingville into R16 via Cove to Stompneusbaai and return the same route. From Laingville into Velddrif R399 to Vredenburg and return the same route. From Vredenburg into R27, into N2 to Khayelitsha Taxi Rank and return the

same route to R27 to Cape Town to N2 to Khayelitsha. From Timber City Location turn left to Street Road, to R45 via Laaiplant back to R45 turn left to Vredenburg Taxi Rank. Vredenburg to R45 to Orex to turn left to R79 turn right to Langebaan Road and right to Saldanha Steel then turn back to Vredenburg to the same route. R27 to Cape Town to N2 to Khayelitsha.

OP.958019. (2) Mnyamana Lingile Patrick LP ID No 6903205867087. (3) District: Vredenburg. Postal address: P.O. Box 4, Saldanha Bay, 7395, c/o CODETA, 7th Floor, Monex House, 47 Strand Street, Cape Town, 8001. (4) New application. (5) 1 x 6 passengers. (6) The conveyance of taxi passengers. (7) *Saldanha*: From Middelpoos via Maray Street, turn left Diaz Road turn right via Campwell to Diaz Road into Sea Harvest to Saldanha Taxi Rank and return the same route. From Saldanha Taxi Rank into Campsteel Street to Saldanha Steel and return the same route. From Saldanha Steel into R27 to Vredenburg and return the same route. From Vredenburg into R27 into N2 to Khayelitsha. From Laingville into R16 via Cove to Stompneusbaai and return the same route. From Laingville into Velddrif R399 to Vredenburg and return the same route. From Vredenburg into R27, into N2 to Khayelitsha Taxi Rank and return the same route to R27 to Cape Town to N2 to Khayelitsha. From Timber City Location turn left to Street Road, to R45 via Laaiplant back to R45 turn left to Vredenburg Taxi Rank. Vredenburg to R45 to Orex to turn left to R79 turn right to Langebaan Road and right to Saldanha Steel then turn back to Vredenburg to the same route. R27 to Cape Town to N2 to Khayelitsha.

OP.958020. (2) Fortuin Andries Jakobus AJ ID No 2507265072019. (3) Distrik: Kuilsrivier. Posadres: Lupinstraat 3, Sarepta, Kuilsrivier, 7580. (4) Vervanging van voertuig (vermeerdering van passasiers 12-15). (5) 1 x 15 passasiers. (6) Die vervoer van taxi passasiers. (7) Binne 'n gebied met 'n straal van 35 kilometer vanaf Lupinstraat 3, Sarepta, Kuilsrivier op voorwaarde dat: (a) Geen passasiers by enige ander Huurmotorstaanplek opgetel mag word nie. (b) Die voertuig moet in die naam van die applikant geregistreer wees. (c) Die houer van hierdie permit word belet om 'n ooreenkoms aan te gaan waarkragtens enige ander party gemagtig word om vir eie gewin padvervoer te onderneem kragtens magtiging verleen deur hierdie permit.

OP.958022. (2) Sirenya Thembinkosi Peter TP ID No 7102145775083. (3) District: Vredenburg. Postal address: P.O. Box 2082, Timber City, Vredenburg, 7385, c/o CODETA, 7th Floor, Monex House, 47 Strand Street, Cape Town, 8001. (4) New application. (5) 1 x 5 passengers. (6) The conveyance of taxi passengers. (7) *Saldanha*: From Middelpoos via Maray Street, turn left Diaz Road, turn right via Campbell to Diaz Road, into Sea Harvest to Saldanha Taxi Rank and return the same route. From Saldanha Taxi Rank into Campsteel Street to Saldanha Steel and return the same route. From Saldanha Steel into R27 to Vredenburg and return the same route. From Vredenburg into R27 into N2 to Khayelitsha. From Laingville into R16 via Cove to Stompneusbaai and return the same route. From Laingville into Velddrif R399 to Vredenburg and return the same route. From Vredenburg into R27, into N2 to Khayelitsha Taxi Rank and return the same route to R27 to Cape Town to N2 to Khayelitsha. From Timber City Location turn left to Street Road, to R45 via Laaiplant back to R45, turn left to Vredenburg Taxi Rank. Vredenburg to R45 to Orex to turn left to R79, turn right to Langebaan Road, right to Saldanha Steel, then turn back to Vredenburg to the same route. R27 to Cape Town to N2 to Khayelitsha.

OP.958023. (2) Bilitane Mzukezi M ID No 7006245730080. (3) District: Vredenburg. Postal address: Room 1044, Timber City, Saldanha, 7395, c/o CODETA, 7th Floor, Monex House, 47 Strand Street, Cape Town, 8001. (4) New application. (5) 1 x 15 passengers. (6) The conveyance of taxi passengers. (7) *Saldanha*: From Middelpoos via Maray Street, turn left Diaz Road, turn right via Campbell to Diaz Road, into Sea Harvest to Saldanha Taxi Rank and return the same route. From Saldanha Taxi Rank into Campsteel Street to Saldanha Steel and return the same route. From Saldanha Steel into R27 to Vredenburg and return the same route. From Vredenburg into R27 into N2 to Khayelitsha. From Laingville into R16 via Cove to Stompneusbaai and return the same route. From Laingville into Velddrif R399 to Vredenburg and return the same route. From Vredenburg into R27, into N2 to Khayelitsha Taxi Rank and return the same route to R27 to Cape Town to N2 to Khayelitsha. From Timber City Location turn left to Street Road, to R45 via Laaiplant back to R45, turn left to Vredenburg Taxi Rank. Vredenburg to R45 to Orex to turn left to R79, turn right to Langebaan Road, right to Saldanha Steel, then turn back to Vredenburg to the same route. R27 to Cape Town to N2 to Khayelitsha.

OP.958024. (2) Sigagayi Mthukwana M ID No 4308105295086. (3) District: Vredenburg. Postal address: 14 Bower Street, Mandalay, Mitchells Plain, 7785, c/o CODETA, 7th Floor, Monex House, 47 Strand Street, Cape Town, 8001. (4) New application. (5) 1 x 15 passengers. (6) The conveyance of taxi passengers. (7) *Long distance*: 1. From Khayelitsha — Cape Town via Paarl, Worcester, Touws River, Leeu-Gamka, Beaufort West, Aberdeen, Graaff-Reinet, Cradock, Tarkastad, Queenstown, Umtata and return. 2. From Khayelitsha — Cape Town via Paarl, Worcester, Touws River, Laingsburg, Leeu-Gamka, Beaufort West, Three Sisters, Richmond, Middelburg, Steynsburg, Molteno, Dordrecht, Indwe, Elliot, Maclear, Tsolo and return. 3. From Khayelitsha — Cape Town via Somerset West, Swellendam, Riversdale, George, Knysna, Humansdorp, Port Elizabeth, Grahamstown, Peddie, King William's Town, East London and return. 4. From Khayelitsha — Cape Town via Paarl, Worcester, Touws River, Laingsburg, Leeu-Gamka, Beaufort West, Aberdeen, Graaff-Reinet, Pearston, Somerset East, Adelaide, Fort Beaufort, Alice via King William's Town, East London and return.

OP.958025. (2) Sigagayi Mthukwana M ID No 4308105295086. (3) District: Vredenburg. Postal address: 14 Bower Street, Mandalay, Mitchells Plain, 7785, c/o CODETA, 7th Floor, Monex House, 47 Strand Street, Cape Town, 8001. (4) New application. (5) 1 x 15 passengers. (6) The conveyance of taxi passengers. (7) *Long distance*: 1. From Khayelitsha — Cape Town via Paarl, Worcester, Touws River, Leeu-Gamka, Beaufort West, Aberdeen, Graaff-Reinet, Cradock, Tarkastad, Queenstown, Umtata and return. 2. From Khayelitsha — Cape Town via Paarl, Worcester, Touws River, Laingsburg, Leeu-Gamka, Beaufort West, Three Sisters, Richmond, Middelburg,

Steynsburg, Molteno, Dordrecht, Indwe, Elliot, Maclear, Tsolo and return. 3. From Khayelitsha — Cape Town via Somerset West, Swellendam, Riversdale, George, Knysna, Humansdorp, Port Elizabeth, Grahamstown, Peddie, King William's Town, East London and return. 4. From Khayelitsha — Cape Town via Paarl, Worcester, Touws River, Laingsburg, Leeu-Gamka, Beaufort West, Aberdeen, Graaff-Reinet, Pearston, Somerset East, Adelaide, Fort Beaufort, Alice via King William's Town, East London and return.

OP.958026. (2) Sigagayi Mthukwana M ID No 4308105295086. (3) District: Vredenburg. Postal address: 14 Bower Street, Mandalay, Mitchells Plain, 7785, c/o CODETA, 7th Floor, Monex House, 47 Strand Street, Cape Town, 8001. (4) New application. (5) 1 x 15 passengers. (6) The conveyance of taxi passengers. (7) *Long distance*: 1. From Khayelitsha — Cape Town via Paarl, Worcester, Touws River, Leeu-Gamka, Beaufort West, Aberdeen, Graaff-Reinet, Cradock, Tarkastad, Queenstown, Umtata and return. 2. From Khayelitsha — Cape Town via Paarl, Worcester, Touws River, Laingsburg, Leeu-Gamka, Beaufort West, Three Sisters, Richmond, Middelburg, Steynsburg, Molteno, Dordrecht, Indwe, Elliot, Maclear, Tsolo and return. 3. From Khayelitsha — Cape Town via Somerset West, Swellendam, Riversdale, George, Knysna, Humansdorp, Port Elizabeth, Grahamstown, Peddie, King William's Town, East London and return. 4. From Khayelitsha — Cape Town via Paarl, Worcester, Touws River, Laingsburg, Leeu-Gamka, Beaufort West, Aberdeen, Graaff-Reinet, Pearston, Somerset East, Adelaide, Fort Beaufort, Alice via King William's Town, East London and return.

OP.958027. (2) Mbetshe Gerald Zinakile GZ ID No 5805155405084. (3) District: Wynberg. Postal address: A598 Makhabezi Street, Khayelitsha, 7784, c/o CODETA, 7th Floor, Monex House, 47 Strand Street, Cape Town, 8001. (4) New application. (5) 1 x 15 passengers. (6) The conveyance of taxi passengers. (7) *Khayelitsha — Mowbray*. *Route 1*: From Site C Taxi Rank, turn right into Hoza Street, turn left into Lansdowne Extension, turn left into Mewway Road, turn left into N2, turn left into Borchards Quarry Road, turn right into Klipfontein Road, which leads to Durban Road, turn right into Mowbray Taxi Rank and return via the same route. *Route 2*: From Site C Taxi Rank, turn right into Hoza Street, turn left into Lansdowne Extension, turn left into Mewway Road, turn left into N2, turn left into Vanguard Drive, turn right into Klipfontein, left into Old Klipfontein Road, turn left into Gatesville Taxi Rank and return via same route. *Route 3*: From Site C Taxi Rank, turn right into Hoza Street, turn left into Lansdowne Extension, turn left into Mewway Road, turn left into N2, turn left into Jan Smuts Drive, turn right into Klipfontein Road, turn left into Old Klipfontein Road, turn right into Dobson Street, into Athlone Taxi Rank and return via the same route. *Route 4*: From Site C Taxi Rank, turn right into Hoza Street, turn left into Lansdowne Extension, turn left into N2, turn left into Ropenberg Forest, turn right into Klipfontein Road which leads into Durban Road, which leads into Peters Road, turn right into Main Road which leads into Victoria Road, turn left into Searle Street, into Eastern Boulevard, turn left into Liesbeeck Road, turn right into Durban Road, turn into Mowbray Taxi Rank.

OP.958030. (2) Mbetshe Gerald Zinakile GZ ID No 5805155405084. (3) District: Wynberg. Postal address: A598 Makhabezi Street, Khayelitsha, 7784, c/o CODETA, 7th Floor, Monex House, 47 Strand Street, Cape Town, 8001. (4) New application (existing permit holder). (5) 1 x 15 passengers. (6) The conveyance of taxi passengers. (7) *Khayelitsha — Mowbray*. *Route 1*: From Site C Taxi Rank, turn right into Hoza Street, turn left into Lansdowne Extension, turn left into Mewway Road, turn left into N2, turn left into Borchards Quarry Road, turn right into Klipfontein Road, which leads to Durban Road, turn right into Mowbray Taxi Rank and return via the same route. *Route 2*: From Site C Taxi Rank, turn right into Hoza Street, turn left into Lansdowne Extension, turn left into Mewway Road, turn left into N2, turn left into Vanguard Drive, turn right into Klipfontein, left into Old Klipfontein Road, turn left into Gatesville Taxi Rank and return via same route. *Route 3*: From Site C Taxi Rank, turn right into Hoza Street, turn left into Lansdowne Extension, turn left into Mewway Road, turn left into N2, turn left into Jan Smuts Drive, turn right into Klipfontein Road, turn left into Old Klipfontein Road, turn right into Dobson Street, into Athlone Taxi Rank and return via the same route. *Route 4*: From Site C Taxi Rank, turn right into Hoza Street, turn left into Lansdowne Extension, turn left into N2, turn left into Ropenberg Forest, turn right into Klipfontein Road which leads into Durban Road, which leads into Peters Road, turn right into Main Road which leads into Victoria Road, turn left into Searle Street, into Eastern Boulevard, turn left into Liesbeeck Road, turn right into Durban Road, turn into Mowbray Taxi Rank.

OP.958031. (2) Bokwe Thandeka Catherine TC ID No 5903260691084. (3) District: Wynberg. Postal address: C517A, Site C, Khayelitsha, 7784, c/o CODETA, 7th Floor, Monex House, 47 Strand Street, Cape Town, 8001. (4) New application. (5) 1 x 14 passengers. (6) The conveyance of taxi passengers. (7) *Nyanga/Langa*: From Khayelitsha Taxi Rank turn left into Lansdowne Road, left Emms Drive, turn terminus Nyanga and return. From Khayelitsha Taxi Rank turn left into Lansdowne Road, turn right NY1, Valhalla Drive, Bishop Lavis, turn left four-way stop, Bontheuvel, Vanguard to terminus Langa and return. *Long distance*: 1. From Khayelitsha — Cape Town via Paarl, Worcester, Touws River, Leeu-Gamka, Beaufort West, Aberdeen, Graaff-Reinet, Cradock, Tarkastad, Queenstown, Umtata and return. 2. From Khayelitsha — Cape Town via Paarl, Worcester, Touws River, Laingsburg, Leeu-Gamka, Beaufort West, Three Sisters, Richmond, Middelburg, Steynsburg, Molteno, Dordrecht, Indwe, Elliot, Maclear, Tsolo and return. 3. From Khayelitsha — Cape Town via Somerset West, Swellendam, Riversdale, George, Knysna, Humansdorp, Port Elizabeth, Grahamstown, Peddie, King William's Town, East London and return. 4. From Khayelitsha — Cape Town via Paarl, Worcester, Touws River, Laingsburg, Leeu-Gamka, Beaufort West, Aberdeen, Graaff-Reinet, Pearston, Somerset East, Adelaide, Fort Beaufort, Alice via King William's Town, East London and return.

OP.958032. (2) Sotyingwa Mandlakhe M ID No 6102175648086. (3) District: Wynberg. Postal address: C539 B, Site C, Khayelitsha, 7784, c/o CODETA, 7th Floor, Monex House, 47 Strand Street, Cape Town, 8001. (4) New application (existing permit holder). (5) 1 x 15 passengers. (6) The conveyance of taxi passengers. (7) *Khayelitsha*

— *Mowbray. Route 1:* From Site C Taxi Rank, turn right into Hoza Street, turn left into Lansdowne Extension, turn left into Mewway Road, turn left into N2, turn left into Borchards Quarry Road, turn right into Klipfontein Road, which leads to Durban Road, turn right into Mowbray Taxi Rank and return via the same route. *Route 2:* From Site C Taxi Rank, turn right into Hoza Street, turn left into Lansdowne Extension, turn left into Mewway Road, turn left into N2, turn left into Vanguard Drive, turn right into Klipfontein, left into Old Klipfontein Road, turn left into Gatesville Taxi Rank and return via same route. *Route 3:* From Site C Taxi Rank, turn right into Hoza Street, turn left into Lansdowne Extension, turn left into Mewway Road, turn left into N2, turn left into Jan Smuts Drive, turn right into Klipfontein Road, turn left into Old Klipfontein Road, turn right into Dobson Street, into Athlone Taxi Rank and return via the same route. *Route 4:* From Site C Taxi Rank, turn right into Hoza Street, turn left into Lansdowne Extension, turn left into N2, turn left into Ropenberg Forest, turn right into Klipfontein Road which leads into Durban Road, which leads into Peters Road, turn right into Main Road which leads into Victoria Road, turn left into Searle Street, into Eastern Boulevard, turn left into Liesbeeck Road, turn right into Durban Road, turn into Mowbray Taxi Rank. *Long distance:* 1. From Khayelitsha — Cape Town via Paarl, Worcester, Touws River, Leeu-Gamka, Beaufort West, Aberdeen, Graaff-Reinet, Cradock, Tarkastad, Queenstown, Umtata and return. 2. From Khayelitsha — Cape Town via Paarl, Worcester, Touws River, Laingsburg, Leeu-Gamka, Beaufort West, Three Sisters, Richmond, Middelburg, Steynsburg, Molteno, Dordrecht, Indwe, Elliot, Maclear, Tsolo and return. 3. From Khayelitsha — Cape Town via Somerset West, Swellendam, Riversdale, George, Knysna, Humansdorp, Port Elizabeth, Grahamstown, Peddie, King William's Town, East London and return. 4. From Khayelitsha — Cape Town via Paarl, Worcester, Touws River, Laingsburg, Leeu-Gamka, Beaufort West, Aberdeen, Graaff-Reinet, Pearston, Somerset East, Adelaide, Fort Beaufort, Alice via King William's Town, East London and return.

OP.958033. (2) Mampe Sajini S ID No 3905285243082. (3) District: Wynberg. Postal address: P6, Site B, Khayelitsha, 7784, c/o CODETA, 7th Floor, Monex House, 47 Strand Street, Cape Town, 8001. New application. (5) 1 x 15 passengers. (6) The conveyance of taxi passengers. (7) *Khayelitsha — Cape Town:* From Site C Taxi Rank, right into Hoza Street, left into Lansdowne Extension, left into Mewway, left into N2, left into Oswald Pirow Road and right into Station Deck and return. *Khayelitsha — Sea Point:* From Site C Taxi Rank, right into Hoza Street, left into Lansdowne Extension, left into Mewway, left into N2 which becomes Eastern Boulevard, right into Western Boulevard at circle, left into Ashstead Road, right into Main Street, leading into Regent Street, right into Queens, back into Regent, return with the same route without picking up passengers back to station deck. *Long distance:* 1. From Khayelitsha — Cape Town via Paarl, Worcester, Touws River, Leeu-Gamka, Beaufort West, Aberdeen, Graaff-Reinet, Cradock, Tarkastad, Queenstown, Umtata and return. 2. From Khayelitsha — Cape Town via Paarl, Worcester, Touws River, Laingsburg, Leeu-Gamka, Beaufort West, Three Sisters, Richmond, Middelburg, Steynsburg, Molteno, Dordrecht, Indwe, Elliot, Maclear, Tsolo and return. 3. From Khayelitsha — Cape Town via Somerset West, Swellendam, Riversdale, George, Knysna, Humansdorp, Port Elizabeth, Grahamstown, Peddie, King William's Town, East London and return. 4. From Khayelitsha — Cape Town via Paarl, Worcester, Touws River, Laingsburg, Leeu-Gamka, Beaufort West, Aberdeen, Graaff-Reinet, Pearston, Somerset East, Adelaide, Fort Beaufort, Alice via King William's Town, East London and return.

OP.958038. (2) Mampe Sajini S ID No 3905285243082. (3) District: Wynberg. Postal address: P6, Site B, Khayelitsha, 7784, c/o CODETA, 7th Floor, Monex House, 47 Strand Street, Cape Town, 8001. New application. (5) 1 x 15 passengers. (6) The conveyance of taxi passengers. (7) *Khayelitsha — Cape Town:* From Site C Taxi Rank, right into Hoza Street, left into Lansdowne Extension, left into Mewway, left into N2, left into Oswald Pirow Road and right into Station Deck and return. *Khayelitsha — Sea Point:* From Site C Taxi Rank, right into Hoza Street, left into Lansdowne Extension, left into Mewway, left into N2 which becomes Eastern Boulevard, right into Western Boulevard at circle, left into Ashstead Road, right into Main Street, leading into Regent Street, right into Queens, back into Regent, return with the same route without picking up passengers back to station deck. *Long distance:* 1. From Khayelitsha — Cape Town via Paarl, Worcester, Touws River, Leeu-Gamka, Beaufort West, Aberdeen, Graaff-Reinet, Cradock, Tarkastad, Queenstown, Umtata and return. 2. From Khayelitsha — Cape Town via Paarl, Worcester, Touws River, Laingsburg, Leeu-Gamka, Beaufort West, Three Sisters, Richmond, Middelburg, Steynsburg, Molteno, Dordrecht, Indwe, Elliot, Maclear, Tsolo and return. 3. From Khayelitsha — Cape Town via Somerset West, Swellendam, Riversdale, George, Knysna, Humansdorp, Port Elizabeth, Grahamstown, Peddie, King William's Town, East London and return. 4. From Khayelitsha — Cape Town via Paarl, Worcester, Touws River, Laingsburg, Leeu-Gamka, Beaufort West, Aberdeen, Graaff-Reinet, Pearston, Somerset East, Adelaide, Fort Beaufort, Alice via King William's Town, East London and return.

OP.958039. (2) Dyonase Msindwana M ID No 3901017775087. (3) District: Wynberg. Postal address: 7th Floor, Monex House, 47 Strand Street, Cape Town, 8001, c/o CODETA, 7th Floor, Monex House, 47 Strand Street, Cape Town, 8001. New application. (5) 1 x 14 passengers. (6) The conveyance of taxi passengers. (7) *Khayelitsha — Cape Town:* From Site C Taxi Rank, right into Hoza Street, left into Lansdowne Extension, left into Mewway, left into N2, left into Oswald Pirow Road and right into Station Deck and return. *Khayelitsha — Sea Point:* From Site C Taxi Rank, right into Hoza Street, left into Lansdowne Extension, left into Mewway, left into N2 which becomes Eastern Boulevard, right into Western Boulevard at circle, left into Ashstead Road, right into Main Street, leading into Regent Street, right into Queens, back into Regent, return with the same route without picking up passengers back to station deck. *Long distance:* 1. From Khayelitsha — Cape Town via Paarl, Worcester, Touws River, Leeu-Gamka, Beaufort West, Aberdeen, Graaff-Reinet, Cradock, Tarkastad, Queenstown, Umtata and return. 2. From Khayelitsha — Cape Town via Paarl, Worcester, Touws River, Laingsburg, Leeu-Gamka, Beaufort West, Three Sisters, Richmond, Middelburg, Steynsburg, Molteno, Dordrecht, Indwe, Elliot, Maclear, Tsolo and return. 3. From Khayelitsha — Cape

Town via Somerset West, Swellendam, Riversdale, George, Knysna, Humansdorp, Port Elizabeth, Grahamstown, Peddie, King William's Town, East London and return. 4. From Khayelitsha — Cape Town via Paarl, Worcester, Touws River, Laingsburg, Leeu-Gamka, Beaufort West, Aberdeen, Graaff-Reinet, Pearston, Somerset East, Adelaide, Fort Beaufort, Alice via King William's Town, East London and return.

OP.958040. (2) Hofman Zwelinzima Joseph ZJ ID No 6204055852083. (3) District: Wynberg. Postal address: 44560 Makhaza, Khayelitsha, 7784, c/o CODETA, 7th Floor, Monex House, 47 Strand Street, Cape Town, 8001. (4) New application. (5) 1 x 15 passengers. (6) The conveyance of taxi passengers. (7) *Long distance*: 1. From Khayelitsha — Cape Town via Paarl, Worcester, Touws River, Leeu-Gamka, Beaufort West, Aberdeen, Graaff-Reinet, Cradock, Tarkastad, Queenstown, Umtata and return. 2. From Khayelitsha — Cape Town via Paarl, Worcester, Touws River, Laingsburg, Leeu-Gamka, Beaufort West, Three Sisters, Richmond, Middelburg, Steynsburg, Molteno, Dordrecht, Indwe, Elliot, Maclear, Tsolo and return. 3. From Khayelitsha — Cape Town via Somerset West, Swellendam, Riversdale, George, Knysna, Humansdorp, Port Elizabeth, Grahamstown, Peddie, King William's Town, East London and return. 4. From Khayelitsha — Cape Town via Paarl, Worcester, Touws River, Laingsburg, Leeu-Gamka, Beaufort West, Aberdeen, Graaff-Reinet, Pearston, Somerset East, Adelaide, Fort Beaufort, Alice via King William's Town, East London and return.

OP.958041. (2) Xabadiya Zama Johnson ZJ ID No 6303046044082. (3) District: Wynberg. Postal address: DT 1026, Site C, Khayelitsha, 7784, c/o CODETA, 7th Floor, Monex House, 47 Strand Street, Cape Town, 8001. (4) New application. (5) 1 x 15 passengers. (6) The conveyance of taxi passengers. (7) *Mitchells Plain*: From Khayelitsha Taxi Rank via Luzuko, Swartklip, Imperial, 1st Avenue to Mitchells Plain, Town Centre and return. From Khayelitsha Taxi Rank via Spine Road to Mitchells Plain, Town Centre and return. From Luzuko via Driftsand, Swartklip, Imperial Road to Mitchells Plain, Town Centre and return.

OP.958042. (2) Nondala Thandi T ID No 6609105902086. (3) District: Wynberg. Postal address: 2937 Brown's Farm, Phillipi, 7785, c/o CODETA, 7th Floor, Monex House, 47 Strand Street, Cape Town, 8001. (4) New application. (5) 1 x 14 passengers. (6) The conveyance of taxi passengers. (7) *Mitchells Plain*: From Khayelitsha Taxi Rank via Luzuko, Swartklip, Imperial, 1st Avenue to Mitchells Plain, Town Centre and return. From Khayelitsha Taxi Rank via Spine Road to Mitchells Plain, Town Centre and return. From Luzuko via Driftsand, Swartklip, Imperial Road to Mitchells Plain, Town Centre and return.

OP.958043. (2) Swaartbooi Zwelilungile Z ID No 5001215397087. (3) District: Wynberg. Postal address: S1, Site B, Khayelitsha, 7784, c/o CODETA, 7th Floor, Monex House, 47 Strand Street, Cape Town, 8001. (4) New application. (5) 1 x 5 passengers. (6) The conveyance of taxi passengers. (7) *Mitchells Plain*: From Khayelitsha Taxi Rank via Luzuko, Swartklip, Imperial, 1st Avenue to Mitchells Plain, Town Centre and return. From Khayelitsha Taxi Rank via Spine Road to Mitchells Plain, Town Centre and return. From Luzuko via Spine, Driftsand, Swartklip, Imperial Road to Mitchells Plain, Town Centre and return.

OP.958044. (2) Tofile Ntsikelelo N ID No 5902215380082. (3) District: Wynberg. Postal address: V509, Site B, Khayelitsha, 7784, c/o CODETA, 7th Floor, Monex House, 47 Strand Street, Cape Town, 8001. (4) New application. (5) 1 x 14 passengers. (6) The conveyance of taxi passengers. (7) *Nyanga/Langa*: From Khayelitsha Taxi Rank turn left into Lansdowne Road, left Emms Drive, turn terminus, Nyanga and return. From Khayelitsha Taxi Rank turn left into Lansdowne Road, turn right NY1, Valhalla Drive, Bishop Lavis, turn left, four-way stop, Bontheuwel, Vanguard to terminus, Langa and return. *Long distance*: 1. From Khayelitsha — Cape Town via Paarl, Worcester, Touws River, Leeu-Gamka, Beaufort West, Aberdeen, Graaff-Reinet, Cradock, Tarkastad, Queenstown, Umtata and return. 2. From Khayelitsha — Cape Town via Paarl, Worcester, Touws River, Laingsburg, Leeu-Gamka, Beaufort West, Three Sisters, Richmond, Middelburg, Steynsburg, Molteno, Dordrecht, Indwe, Elliot, Maclear, Tsolo and return. 3. From Khayelitsha — Cape Town via Somerset West, Swellendam, Riversdale, George, Knysna, Humansdorp, Port Elizabeth, Grahamstown, Peddie, King William's Town, East London and return. 4. From Khayelitsha — Cape Town via Paarl, Worcester, Touws River, Laingsburg, Leeu-Gamka, Beaufort West, Aberdeen, Graaff-Reinet, Pearston, Somerset East, Adelaide, Fort Beaufort, Alice via King William's Town, East London and return.

OP.958045. (2) Tofile Ntsikelelo N ID No 5902215380082. (3) District: Wynberg. Postal address: V509, Site B, Khayelitsha, 7784, c/o CODETA, 7th Floor, Monex House, 47 Strand Street, Cape Town, 8001. (4) New application. (5) 1 x 14 passengers. (6) The conveyance of taxi passengers. (7) *Nyanga/Langa*: From Khayelitsha Taxi Rank turn left into Lansdowne Road, left Emms Drive, turn terminus, Nyanga and return. From Khayelitsha Taxi Rank turn left into Lansdowne Road, turn right NY1, Valhalla Drive, Bishop Lavis, turn left, four-way stop, Bontheuwel, Vanguard to terminus, Langa and return.

OP.958046. (2) Kusayi Baba B ID No 4305125209089. (3) District: Wynberg. Postal address: 18 Tshitshi Street, Nobuhle Village, Khayelitsha, 7784, c/o CODETA, 7th Floor, Monex House, 47 Strand Street, Cape Town, 8001. (4) New application. (5) 1 x 15 passengers. (6) The conveyance of taxi passengers. (7) *Khayelitsha — Mowbray*. *Route 1*: From Site C Taxi Rank, turn right into Hoza Street, turn left into Lansdowne Extension, turn left into Mewway Road, turn left into N2, turn left into Borchards Quarry Road, turn right into Klipfontein Road, which leads to Durban Road, turn right into Mowbray Taxi Rank and return via the same route. *Route 2*: From Site C Taxi Rank, turn right into Hoza Street, turn left into Lansdowne Extension, turn left into Mewway Road, turn left into N2, turn left into Vanguard Drive, turn right into Klipfontein, left into Old Klipfontein Road, turn left into Gatesville Taxi Rank and return via same route. *Route 3*: From Site C Taxi Rank, turn right into Hoza Street, turn left into Lansdowne Extension, turn left into Mewway Road, turn left into N2, turn left into Jan Smuts Drive, turn right into Klipfontein Road, turn left into

Old Klipfontein Road, turn right into Dobson Street, into Athlone Taxi Rank and return via the same route. *Route 4:* From Site C Taxi Rank, turn right into Hoza Street, turn left into Lansdowne Extension, turn left into N2, turn left into Ropenberg Forest, turn right into Klipfontein Road which leads into Durban Road, which leads into Peters Road, turn right into Main Road which leads into Victoria Road, turn left into Searle Street, into Eastern Boulevard, turn left into Liesbeeck Road, turn right into Durban Road, turn into Mowbray Taxi Rank. *Mowbray:* From Khayelitsha Taxi Rank via N2, Bishops Court, Klipfontein Road, Mowbray, Victoria Road via Woodstock, Searle Road and return.

OP.958047. (2) Jacobs Gwegwe Albert GA ID No 4512165214081. (3) District: Wynberg. Postal address: No. 16 Lindelwa Street, Ekuphumleni, Khayelitsha, 7784, c/o CODETA, 7th Floor, Monex House, 47 Strand Street, Cape Town, 8001. (4) New application. (5) 1 x 10 passengers. (6) The conveyance of taxi passengers. (7) *Mitchells Plain:* From Khayelitsha Taxi Rank via Luzuko, Swartklip, Imperial, 1st Avenue to Mitchells Plain, Town Centre and return. From Khayelitsha Taxi Rank via Spine Road to Mitchells Plain, Town Centre and return. From Luzuko via Spine, Driftsand, Swartklip, Imperial Road to Mitchells Plain, Town Centre and return.

OP.958048. (2) Vayo Winile W ID No 3510065208089. (3) District: Wynberg. Postal address: 1232, New Crossroads, Nyanga, 7750, c/o CODETA, 7th Floor, Monex House, 47 Strand Street, Cape Town, 8001. (4) New application. (5) 1 x 15 passengers. (6) The conveyance of taxi passengers. (7) *Nyanga/Langa:* From Khayelitsha Taxi Rank turn left into Lansdowne Road, left Emms Drive, turn terminus, Nyanga and return. From Khayelitsha Taxi Rank turn left into Lansdowne Road, turn right NY1, Valhalla Drive, Bishop Lavis, turn left, four-way stop, Bontheuwel, Vanguard to terminus, Langa and return.

OP.958049. (2) Jacobs Gwegwe Albert GA ID No 4512165214081. (3) District: Wynberg. Postal address: No. 16 Lindelwa Street, Ekuphumleni, Khayelitsha, 7784, c/o CODETA, 7th Floor, Monex House, 47 Strand Street, Cape Town, 8001. (4) New application. (5) 1 x 10 passengers. (6) The conveyance of taxi passengers. (7) *Mitchells Plain:* From Khayelitsha Taxi Rank via Luzuko, Swartklip, Imperial, 1st Avenue to Mitchells Plain, Town Centre and return. From Khayelitsha Taxi Rank via Spine Road to Mitchells Plain, Town Centre and return. From Luzuko via Driftsand, Swartklip, Imperial Road to Mitchells Plain, Town Centre and return.

OP.958050. (2) Vanga Nooyisile N ID No 3007065185185. (3) District: Wynberg. Postal address: C82B, Site C, Khayelitsha, 7784, c/o CODETA, 7th Floor, Monex House, 47 Strand Street, Cape Town, 8001. (4) New application. (5) 1 x 15 passengers. (6) The conveyance of taxi passengers. (7) *Wynberg/Claremont:* From Khayelitsha Taxi Rank turn left into Lansdowne Road, left Moron Road to Taxi Rank, Wynberg Station and return. From Khayelitsha Taxi Rank, left into Lansdowne Road, right into Jan Smuts Drive, left into Turfhall Road, right into Prince Arthur Road, left into Lansdowne Road, Stanhope Road, right into Station Road to taxi rank at Claremont Station and return.

OP.958051. (2) Jacobs Gwegwe Albert GA ID No 4512165214081. (3) District: Wynberg. Postal address: No. 16 Lindelwa Street, Ekuphumleni, Khayelitsha, 7784, c/o CODETA, 7th Floor, Monex House, 47 Strand Street, Cape Town, 8001. (4) New application. (5) 1 x 10 passengers. (6) The conveyance of taxi passengers. (7) *Mitchells Plain:* From Khayelitsha Taxi Rank via Luzuko, Swartklip, Imperial, 1st Avenue to Mitchells Plain, Town Centre and return. From Khayelitsha Taxi Rank via Spine Road to Mitchells Plain, Town Centre and return. From Luzuko via Driftsand, Swartklip, Imperial Road to Mitchells Plain, Town Centre and return.

OP.958052. (2) Vanga Nooyisile N ID No 3007065185185. (3) District: Wynberg. Postal address: C82B, Site C, Khayelitsha, 7784, c/o CODETA, 7th Floor, Monex House, 47 Strand Street, Cape Town, 8001. (4) New application. (5) 1 x 15 passengers. (6) The conveyance of taxi passengers. (7) *Wynberg/Claremont:* From Khayelitsha Taxi Rank turn left into Lansdowne Road, left Moron Road to Taxi Rank, Wynberg Station and return. From Khayelitsha Taxi Rank, left into Lansdowne Road, right into Jan Smuts Drive, left into Turfhall Road, right into Prince Arthur Road, left into Lansdowne Road, Stanhope Road, right into Station Road to Taxi Rank at Claremont Station and return.

OP.958053. (2) Vanga Bonisile Wiseman BW ID No 6006156015084. (3) District: Wynberg. Postal address: L82B, Site C, Khayelitsha, 7784, c/o CODETA, 7th Floor, Monex House, 47 Strand Street, Cape Town, 8001. (4) New application. (5) 1 x 15 passengers. (6) The conveyance of taxi passengers. (7) *Wynberg/Claremont:* From Khayelitsha Taxi Rank turn left into Lansdowne Road, left Moron Road to Taxi Rank, Wynberg Station and return. From Khayelitsha Taxi Rank, left into Lansdowne Road, right into Jan Smuts Drive, left into Turfhall Road, right into Prince Arthur Road, left into Lansdowne Road, Stanhope Road, right into Station Road to Taxi Rank at Claremont Station and return.

OP.958054. (2) Montana Boshumane Isaac BI ID No 5410215680089. (3) District: Wynberg. Postal address: 14 Tugela Avenue, Bongweni, 7791, c/o CODETA, 7th Floor, Monex House, 47 Strand Street, Cape Town, 8001. (4) New application (existing permit holder). (5) 1 x 14 passengers. (6) The conveyance of taxi passengers. (7) *Bellville:* From Khayelitsha Taxi Rank, left at traffic signal, left into N2, proceed along N2, left at R300 off-ramp, along R300 towards Bellville, left at Kuils River/Bellville off-ramp, left into Strand Street, Voortrekker Road, Bellville, left into Charl Malan Street to Bellville Taxi Rank and return.

OP.958055. (2) Montana Boshumane Isaac BI ID No 5410215680089. (3) District: Wynberg. Postal address: 14 Tugela Avenue, Bongweni, 7791, c/o CODETA, 7th Floor, Monex House, 47 Strand Street, Cape Town, 8001. (4) New application (existing permit holder). (5) 1 x 15 passengers. (6) The conveyance of taxi passengers. (7) *Bellville:* From Khayelitsha Taxi Rank, left at traffic signal, left into N2, proceed along N2, left at R300 off-ramp, along R300 towards Bellville, left at Kuils River/Bellville off-ramp, left into Strand Street, Voortrekker Road, Bellville, left into Charl Malan Street to Bellville Taxi Rank and return.

OP.958056. (2) Montana Boshumane Isaac BI ID No 5410215680089. (3) District: Radius. Postal address: 14 Tugela Avenue, Bongweni, 7791, c/o CODETA, 7th Floor, Monex House, 47 Strand Street, Cape Town, 8001. (4)

Amendment of route. (5) 1 x 15 passengers. (6) The conveyance of other. (7) *Existing authority*: Taxi passengers and their personal effects — within an area with a radius of 35 kilometres of Bellville Railway Station Bellville, subject to the following conditions: (a) that no passengers are picked up at any other taxi rank; (b) the vehicle must be registered in the name of the permit holder; (c) the holder of this permit is prohibited from entering into any agreement whereby another party is permitted to undertake road transportation for own gain under authority of this permit. Employees of Tongaat Mushroom Farm and their personal effects — from Bellville Station to Phesantekraal at Durbanville area and from Phesantekraal to Bellville Station subject to the condition that no passengers are picked up or set down en route. *Additional authority*: Taxi passengers and their personal effects — *Bellville*: From Khayelitsha Taxi Rank, left at traffic signal, left onto N2, proceed along N2, left at R300 off-ramp, along R300 towards Bellville, left at Kuils River/Bellville off-ramp, left into Strand Street, Voortrekker Road, Bellville, left into Charl Malan Street to Bellville Taxi Rank and return.

OP.958058. (2) Magatsela Michael M ID No 6301016563088. (3) District: Wynberg. Postal address: 35857, Harare, Khayelitsha, 7785, c/o CODETA, 7th Floor, Monex House, 47 Strand Street, Cape Town, 8001. (4) New application. (5) 1 x 15 passengers. (6) The conveyance of taxi passengers. (7) *Khayelitsha — Mowbray*. *Route 1*: From Site C Taxi Rank, turn right into Hoza Street, turn left into Lansdowne Extension, turn left into Mewway Road, turn left into N2, turn left into Borchards Quarry Road, turn right into Klipfontein Road, which leads to Durban Road, turn right into Mowbray Taxi Rank and return via the same route. *Route 2*: From Site C Taxi Rank, turn right into Hoza Street, turn left into Lansdowne Extension, turn left into Mewway Road, turn left into N2, turn left into Vanguard Drive, turn right into Klipfontein, left into Old Klipfontein Road, turn left into Gatesville Taxi Rank and return via same route. *Route 3*: From Site C Taxi Rank, turn right into Hoza Street, turn left into Lansdowne Extension, turn left into Mewway Road, turn left into N2, turn left into Jan Smuts Drive, turn right into Klipfontein Road, turn left into Old Klipfontein Road, turn right into Dobson Street, into Athlone Taxi Rank and return via the same route. *Route 4*: From Site C Taxi Rank, turn right into Hoza Street, turn left into Lansdowne Extension, turn left into N2, turn left into Ropenberg Forest, turn right into Klipfontein Road which leads into Durban Road, which leads into Peters Road, turn right into Main Road which leads into Victoria Road, turn left into Searle Street, into Eastern Boulevard, turn left into Liesbeeck Road, turn right into Durban Road, turn into Mowbray Taxi Rank. *Mowbray*: From Khayelitsha Taxi Rank via N2, Bishops Court, Klipfontein Road, Mowbray, Victoria Road via Woodstock, Searle Road and return.

OP.958059. (2) Magatsela Michael M ID No 6301016563088. (3) District: Wynberg. Postal address: 35857, Harare, Khayelitsha, 7785, c/o CODETA, 7th Floor, Monex House, 47 Strand Street, Cape Town, 8001. (4) New application. (5) 1 x 14 passengers. (6) The conveyance of taxi passengers. (7) *Khayelitsha — Mowbray*. *Route 1*: From Site C Taxi Rank, turn right into Hoza Street, turn left into Lansdowne Extension, turn left into Mewway Road, turn left into N2, turn left into Borchards Quarry Road, turn right into Klipfontein Road, which leads to Durban Road, turn right into Mowbray Taxi Rank and return via the same route. *Route 2*: From Site C Taxi Rank, turn right into Hoza Street, turn left into Lansdowne Extension, turn left into Mewway Road, turn left into N2, turn left into Vanguard Drive, turn right into Klipfontein, left into Old Klipfontein Road, turn left into Gatesville Taxi Rank and return via same route. *Route 3*: From Site C Taxi Rank, turn right into Hoza Street, turn left into Lansdowne Extension, turn left into Mewway Road, turn left into N2, turn left into Jan Smuts Drive, turn right into Klipfontein Road, turn left into Old Klipfontein Road, turn right into Dobson Street, into Athlone Taxi Rank and return via the same route. *Route 4*: From Site C Taxi Rank, turn right into Hoza Street, turn left into Lansdowne Extension, turn left into N2, turn left into Ropenberg Forest, turn right into Klipfontein Road which leads into Durban Road, which leads into Peters Road, turn right into Main Road which leads into Victoria Road, turn left into Searle Street, into Eastern Boulevard, turn left into Liesbeeck Road, turn right into Durban Road, turn into Mowbray Taxi Rank. *Mowbray*: From Khayelitsha Taxi Rank via N2, Bishops Court, Klipfontein Road, Mowbray, Victoria Road via Woodstock, Searle Road and return.

OP.958060. (2) Magatsela Michael M ID No 6301016563088. (3) District: Wynberg. Postal address: 35857, Harare, Khayelitsha, 7785, c/o CODETA, 7th Floor, Monex House, 47 Strand Street, Cape Town, 8001. (4) New application. (5) 1 x 14 passengers. (6) The conveyance of taxi passengers. (7) *Khayelitsha — Mowbray*. *Route 1*: From Site C Taxi Rank, turn right into Hoza Street, turn left into Lansdowne Extension, turn left into Mewway Road, turn left into N2, turn left into Borchards Quarry Road, turn right into Klipfontein Road, which leads to Durban Road, turn right into Mowbray Taxi Rank and return via the same route. *Route 2*: From Site C Taxi Rank, turn right into Hoza Street, turn left into Lansdowne Extension, turn left into Mewway Road, turn left into N2, turn left into Vanguard Drive, turn right into Klipfontein, left into Old Klipfontein Road, turn left into Gatesville Taxi Rank and return via same route. *Route 3*: From Site C Taxi Rank, turn right into Hoza Street, turn left into Lansdowne Extension, turn left into Mewway Road, turn left into N2, turn left into Jan Smuts Drive, turn right into Klipfontein Road, turn left into Old Klipfontein Road, turn right into Dobson Street, into Athlone Taxi Rank and return via the same route. *Route 4*: From Site C Taxi Rank, turn right into Hoza Street, turn left into Lansdowne Extension, turn left into N2, turn left into Ropenberg Forest, turn right into Klipfontein Road which leads into Durban Road, which leads into Peters Road, turn right into Main Road which leads into Victoria Road, turn left into Searle Street, into Eastern Boulevard, turn left into Liesbeeck Road, turn right into Durban Road, turn into Mowbray Taxi Rank. *Mowbray*: From Khayelitsha Taxi Rank via N2, Bishops Court, Klipfontein Road, Mowbray, Victoria Road via Woodstock, Searle Road and return.

OP.958061. (2) Fanana Khubuzile Ernest KE ID No 4306225426086. (3) Distrik: Wynberg. Posadres: GG208 Town Two, Khayelitsha, 7784, p/a CODETA, 7de Vloer, Monex-huis, Strandstraat 47, Kaapstad, 8001. (4) Nuwe aansoek. (5) 1 x 15 passasiers. (6) Die vervoer van taxi passasiers. (7) *Bellville*: From Khayelitsha Taxi Rank, left at traffic circle, left onto N2, proceed along N2, left at R300 off-ramp along R300 towards Bellville, left at Kuils River/Bellville off-ramp, left into Strand Street, Voortrekker Road, Bellville, left into Charl Malan Street to Bellville Taxi

Rank and return. *Long distance*: 1. From Khayelitsha — Cape Town via Paarl, Worcester, Touws River, Leeu-Gamka, Beaufort West, Aberdeen, Graaff-Reinet, Cradock, Tarkastad, Queenstown, Umtata and return. 2. From Khayelitsha — Cape Town via Paarl, Worcester, Touws River, Laingsburg, Leeu-Gamka, Beaufort West, Three Sisters, Richmond, Middelburg, Steynsburg, Molteno, Dordrecht, Indwe, Elliot, Maclear, Tsolo and return. 3. From Khayelitsha — Cape Town via Somerset West, Swellendam, Riversdale, George, Knysna, Humansdorp, Port Elizabeth, Grahamstown, Peddie, King William's Town, East London and return. 4. From Khayelitsha — Cape Town via Paarl, Worcester, Touws River, Laingsburg, Leeu-Gamka, Beaufort West, Aberdeen, Graaff-Reinet, Pearston, Somerset East, Adelaide, Fort Beaufort, Alice via King William's Town, East London and return.

OP.958062. (2) Sintsili Zakuthuni Z ID No 5903035735083. (3) Distrik: Wynberg. Posadres: T227 Site B, Khayelitsha, 7784, c/o CODETA, 7th Floor, Monex House, 47 Strand Street, Cape Town, 8001. (4) New application. (5) 1 x 15 passengers. (6) The conveyance of taxi passengers. (7) *Bellville*: From Khayelitsha Taxi Rank, left at traffic circle, left onto N2, proceed along N2, left at R300 off-ramp along R300 towards Bellville, left at Kuils River/Bellville off-ramp, left into Strand Street, Voortrekker Road, Bellville, left into Charl Malan Street to Bellville Taxi Rank and return. *Long distance*: 1. From Khayelitsha — Cape Town via Paarl, Worcester, Touws River, Leeu-Gamka, Beaufort West, Aberdeen, Graaff-Reinet, Cradock, Tarkastad, Queenstown, Umtata and return. 2. From Khayelitsha — Cape Town via Paarl, Worcester, Touws River, Laingsburg, Leeu-Gamka, Beaufort West, Three Sisters, Richmond, Middelburg, Steynsburg, Molteno, Dordrecht, Indwe, Elliot, Maclear, Tsolo and return. 3. From Khayelitsha — Cape Town via Somerset West, Swellendam, Riversdale, George, Knysna, Humansdorp, Port Elizabeth, Grahamstown, Peddie, King William's Town, East London and return. 4. From Khayelitsha — Cape Town via Paarl, Worcester, Touws River, Laingsburg, Leeu-Gamka, Beaufort West, Aberdeen, Graaff-Reinet, Pearston, Somerset East, Adelaide, Fort Beaufort, Alice via King William's Town, East London and return.

OP.958063. (2) Lottering Edward E ID No 7003235090088. (3) District: Kuils River. Postal address: 33 Nederland, Extension 13, Belhar, 7490, c/o Delft Taxi Association, P.O. Box 3036, Delft, 7100. (4) New application. (5) 1 x 15 passengers. (6) The conveyance of taxi passengers. (7) Vanaf Eindhoven Huurmotorstaanplek, regs in Delft Hoofweg oor Stellenbosch arterial via Belharrylaan, links in Bloemendalweg, regs in Bataviarylaan, links in Heerengrachtweg, links in Ericarylaan, draai regs Akkerboomrylaan, links in Modderdamweg, regs in 35ste Straat, links in Owenweg, regs in Haltweg na Elsie'srivier Stasie en terug oor dieselfde roete.

OP.958064. (2) George Andile A ID No 6609285622082. (3) District: Wynberg. Postal address: No. 3 Joe Slovo Crescent, Mandela Park, Khayelitsha, 7784, c/o CODETA, 7th Floor, Monex House, 47 Strand Street, Cape Town, 8001. (4) New application. (5) 1 x 14 passengers. (6) The conveyance of taxi passengers. (7) *Wynberg/Claremont*: From Khayelitsha Taxi Rank turn left into Lansdowne Road, left Moron Road to Taxi Rank, Wynberg Station and return. From Khayelitsha Taxi Rank, left into Lansdowne Road, right into Jan Smuts Drive, left into Turfhall Road, right into Prince Arthur Road, left into Lansdowne Road, Stanhope Road, right into Station Road to Taxi Rank at Claremont Station and return.

OP.958065. (2) Sikweyiya Aron Mapayipi AM ID No 5201165695080. (3) District: Wynberg. Postal address: 692 Site B, Khayelitsha, 7784, c/o CODETA, 7th Floor, Monex House, 47 Strand Street, Cape Town, 8001. (4) New application. (5) 1 x 14 passengers. (6) The conveyance of taxi passengers. (7) *Wynberg/Claremont*: From Khayelitsha Taxi Rank turn left into Lansdowne Road, left Moron Road to Taxi Rank, Wynberg Station and return. From Khayelitsha Taxi Rank, left into Lansdowne Road, right into Jan Smuts Drive, left into Turfhall Road, right into Prince Arthur Road, left into Lansdowne Road, Stanhope Road, right into Station Road to Taxi Rank at Claremont Station and return.

OP.958066. (2) Ntsabo Themba Barnabas TB ID No 5808135795087. (3) District: Wynberg. Postal address: No. B 362 Luleka Street, Khayelitsha, 7784, c/o CODETA, 7th Floor, Monex House, 47 Strand Street, Cape Town, 8001. (4) New application. (5) 1 x 16 passengers. (6) The conveyance of taxi passengers. (7) *Mitchells Plain*: From Khayelitsha Taxi Rank via Luzuko, Swartklip, Imperial, 1st Avenue to Mitchells Plain Town Centre and return. From Khayelitsha Taxi Rank via Spine Road to Mitchells Plain Town Centre and return. From Luzuko via Driftsand, Swartklip, Imperial Road to Mitchells Plain Town Centre and return.

OP.958067. (2) Ntsabo Themba Barnabas TB ID No 5808135795087. (3) District: Wynberg. Postal address: No. B 362 Luleka Street, Khayelitsha, 7784, c/o CODETA, 7th Floor, Monex House, 47 Strand Street, Cape Town, 8001. (4) New application. (5) 1 x 6 passengers. (6) The conveyance of taxi passengers. (7) *Mitchells Plain*: From Khayelitsha Taxi Rank via Luzuko, Swartklip, Imperial, 1st Avenue to Mitchells Plain Town Centre and return. From Khayelitsha Taxi Rank via Spine Road to Mitchells Plain Town Centre and return. From Luzuko via Driftsand, Swartklip, Imperial Road to Mitchells Plain Town Centre and return.

OP.958068. (2) Sibizo Fanele Benjamin FB ID No 5211285576086. (3) District: Wynberg. Postal address: NY 61 No 71, Guguletu, 7750, c/o CODETA, 7th Floor, Monex House, 47 Strand Street, Cape Town, 8001. (4) New application. (5) 1 x 14 passengers. (6) The conveyance of taxi passengers. (7) *Mitchells Plain*: From Khayelitsha Taxi Rank via Luzuko, Swartklip, Imperial, 1st Avenue to Mitchells Plain Town Centre and return. From Khayelitsha Taxi Rank via Spine Road to Mitchells Plain Town Centre and return. From Luzuko via Driftsand, Swartklip, Imperial Road to Mitchells Plain Town Centre and return.

OP.958069. (2) Sibizo Fanele Benjamin FB ID No 5211285576086. (3) District: Wynberg. Postal address: NY 61 No 71, Guguletu, 7750, c/o CODETA, 7th Floor, Monex House, 47 Strand Street, Cape Town, 8001. (4) New application. (5) 1 x 15 passengers. (6) The conveyance of taxi passengers. (7) *Mitchells Plain*: From Khayelitsha Taxi Rank via Luzuko, Swartklip, Imperial, 1st Avenue to Mitchells Plain Town Centre and return. From Khayelitsha Taxi

Rank via Spine Road to Mitchells Plain Town Centre and return. From Luzuko via Driftsand, Swartklip, Imperial Road to Mitchells Plain Town Centre and return.

OP.958070. (2) Kalimashe Ndimentle N ID No 5710195724082. (3) District: Wynberg. Postal address: C 938 B, Site C, Khayelitsha, 7784, c/o CODETA, 7th Floor, Monex House, 47 Strand Street, Cape Town, 8001. (4) New application. (5) 1 x 6 passengers. (6) The conveyance of taxi passengers. (7) *Mitchells Plain:* From Khayelitsha Taxi Rank via Luzuko, Swartklip, Imperial, 1st Avenue to Mitchells Plain Town Centre and return. From Khayelitsha Taxi Rank via Spine Road to Mitchells Plain Town Centre and return. From Luzuko via Driftsand, Swartklip, Imperial Road to Mitchells Plain Town Centre and return.

OP.958071. (2) Mthuzula Xolani Hardstone XH ID No 5603035950084. (3) District: Wynberg. Postal address: W182, Site B, Khayelitsha, 7784, c/o CODETA, 7th Floor, Monex House, 47 Strand Street, Cape Town, 8001. (4) New application. (5) 1 x 15 passengers. (6) The conveyance of taxi passengers. (7) *Wynberg/Claremont:* From Khayelitsha Taxi Rank turn left into Lansdowne Road, left Moron Road to Taxi Rank, Wynberg Station and return. From Khayelitsha Taxi Rank, left into Lansdowne Road, right into Jan Smuts Drive, left into Turfhall Road, right into Prince Arthur Road, left into Lansdowne Road, Stanhope Road, right into Station Road to Taxi Rank at Claremont Station and return.

OP.958072. (2) Fuzile Wellington Zizi WZ ID No 2701265141086. (3) District: Wynberg. Postal address: D338 Dyani Crescent, Khayelitsha, 7784, c/o CODETA, 7th Floor, Monex House, 47 Strand Street, Cape Town, 8001. (4) New application. (5) 1 x 15 passengers. (6) The conveyance of taxi passengers. (7) *Wynberg/Claremont:* From Khayelitsha Taxi Rank turn left into Lansdowne Road, left Moron Road to Taxi Rank, Wynberg Station and return. From Khayelitsha Taxi Rank, left into Lansdowne Road, right into Jan Smuts Drive, left into Turfhall Road, right into Prince Arthur Road, left into Lansdowne Road, Stanhope Road, right into Station Road to Taxi Rank at Claremont Station and return.

OP.958073. (2) Diniso Vuyisile V ID No 5602055723082. (3) District: Wynberg. Postal address: Tugelastraat 3, Bongweni, Khayelitsha, 7784, p/a CODETA, 7de Vloer, Monex-huis, Strandstraat 47, Kaapstad, 8001. (4) Nuwe aansoek. (5) 1 x 15 passasiers. (6) Die vervoer van taxi passasiers. (7) *Bellville:* From Khayelitsha Taxi Rank, left at traffic circle, left onto N2, proceed along N2, left at R300 off-ramp along R300 towards Bellville, left at Kuils River/Bellville off-ramp, left into Strand Street, Voortrekker Road, Bellville, left into Charl Malan Street to Bellville Taxi Rank and return. *Long distance:* 1. From Khayelitsha — Cape Town via Paarl, Worcester, Touws River, Leeu-Gamka, Beaufort West, Aberdeen, Graaff-Reinet, Cradock, Tarkastad, Queenstown, Umtata and return. 2. From Khayelitsha — Cape Town via Paarl, Worcester, Touws River, Laingsburg, Leeu-Gamka, Beaufort West, Three Sisters, Richmond, Middelburg, Steynsburg, Molteno, Dordrecht, Indwe, Elliot, Maclear, Tsolo and return. 3. From Khayelitsha — Cape Town via Somerset West, Swellendam, Riversdale, George, Knysna, Humansdorp, Port Elizabeth, Grahamstown, Peddie, King William's Town, East London and return. 4. From Khayelitsha — Cape Town via Paarl, Worcester, Touws River, Laingsburg, Leeu-Gamka, Beaufort West, Aberdeen, Graaff-Reinet, Pearston, Somerset East, Adelaide, Fort Beaufort, Alice via King William's Town, East London and return.

OP.958074. (2) Mbene Mbuyiselo Ebenhezer ME ID No 3806065384080. (3) District: Wynberg. Postal address: H 349, Khayelitsha, 7784, c/o CODETA, 7th Floor, Monex House, 47 Strand Street, Cape Town, 8001. (4) New application. (5) 1 x 15 passengers. (6) The conveyance of taxi passengers. (7) *Nyanga/Langa:* From Khayelitsha Taxi Rank turn left into Lansdowne Road, left Emms Drive, turn terminus, Nyanga and return. From Khayelitsha Taxi Rank turn left into Lansdowne Road, turn right NY1, Valhalla Drive, Bishop Lavis, turn left, four-way stop, Bontheuvel, Vanguard to terminus, Langa and return.

OP.958079. (2) Johnson Manfred Charles MC ID No 4910055192013. (3) Distrik: Paarl. Posadres: Conradstraat 83, Paarl, 7646. (4) Oordrag van permit, Permit No 510131/0 van Williams Sidney S ID No 4401015077080. (5) 1 x 13 passasiers. (6) Die vervoer van taxi passasiers. (7) Magtiging soos in bogenoemde permit(te).

OP.958080. (2) Qampi Ncekelele N ID No 4201025592080. (3) District: Wynberg. Postal address Y547 Site B, Khayelitsha, 7784, c/o CODETA, 7th Floor, Monex House, 47 Strand Street, Cape Town, 8001. (4) New application (existing permit holder). (5) 1 x 15 passasiers. (6) The conveyance of taxi passengers. (7) *Long distance:* 1. From Khayelitsha — Cape Town via Paarl, Worcester, Touws River, Leeu-Gamka, Beaufort West, Aberdeen, Graaff-Reinet, Cradock, Tarkastad, Queenstown, Umtata and return. 2. From Khayelitsha — Cape Town via Paarl, Worcester, Touws River, Laingsburg, Leeu-Gamka, Beaufort West, Three Sisters, Richmond, Middelburg, Steynsburg, Molteno, Dordrecht, Indwe, Elliot, Maclear, Tsolo and return. 3. From Khayelitsha — Cape Town via Somerset West, Swellendam, Riversdale, George, Knysna, Humansdorp, Port Elizabeth, Grahamstown, Peddie, King William's Town, East London and return. 4. From Khayelitsha — Cape Town via Paarl, Worcester, Touws River, Laingsburg, Leeu-Gamka, Beaufort West, Aberdeen, Graaff-Reinet, Pearston, Somerset East, Adelaide, Fort Beaufort, Alice via King William's Town, East London and return.

OP.958081. (2) Manothi Fundile F ID No 6205075757087. (3) District: Wynberg. Postal address: X336 Site B, Khayelitsha, 7784, c/o CODETA, 7th Floor, Monex House, 47 Strand Street, Cape Town, 8001. (4) New application. (5) 1 x 15 passengers. (6) The conveyance of taxi passengers. (7) *Bellville:* From Khayelitsha Taxi Rank, left at traffic circle, left onto N2, proceed along N2, left at R300 off-ramp along R300 towards Bellville, left at Kuils River/Bellville off-ramp, left into Strand Street, Voortrekker Road, Bellville, left into Charl Malan Street to Bellville Taxi Rank and return. *Long distance:* 1. From Khayelitsha — Cape Town via Paarl, Worcester, Touws River, Leeu-Gamka, Beaufort West, Aberdeen, Graaff-Reinet, Cradock, Tarkastad, Queenstown, Umtata and return. 2. From Khayelitsha — Cape Town via Paarl, Worcester, Touws River, Laingsburg, Leeu-Gamka, Beaufort West, Three Sisters, Richmond,

Middelburg, Steynsburg, Molteno, Dordrecht, Indwe, Elliot, Maclear, Tsolo and return. 3. From Khayelitsha — Cape Town via Somerset West, Swellendam, Riversdale, George, Knysna, Humansdorp, Port Elizabeth, Grahamstown, Peddie, King William's Town, East London and return. 4. From Khayelitsha — Cape Town via Paarl, Worcester, Touws River, Laingsburg, Leeu-Gamka, Beaufort West, Aberdeen, Graaff-Reinet, Pearston, Somerset East, Adelaide, Fort Beaufort, Alice via King William's Town, East London and return.

OP.958082. (2) Qampi Ncekelele N ID No 4201025592080. (3) District: Wynberg. Postal address Y547 Site B, Khayelitsha, 7784, c/o CODETA, 7th Floor, Monex House, 47 Strand Street, Cape Town, 8001. (4) New application (existing permit holder). (5) 1 x 15 passasiers. (6) The conveyance of taxi passengers. (7) *Long distance*: 1. From Khayelitsha — Cape Town via Paarl, Worcester, Touws River, Leeu-Gamka, Beaufort West, Aberdeen, Graaff-Reinet, Cradock, Tarkastad, Queenstown, Umtata and return. 2. From Khayelitsha — Cape Town via Paarl, Worcester, Touws River, Laingsburg, Leeu-Gamka, Beaufort West, Three Sisters, Richmond, Middelburg, Steynsburg, Molteno, Dordrecht, Indwe, Elliot, Maclear, Tsolo and return. 3. From Khayelitsha — Cape Town via Somerset West, Swellendam, Riversdale, George, Knysna, Humansdorp, Port Elizabeth, Grahamstown, Peddie, King William's Town, East London and return. 4. From Khayelitsha — Cape Town via Paarl, Worcester, Touws River, Laingsburg, Leeu-Gamka, Beaufort West, Aberdeen, Graaff-Reinet, Pearston, Somerset East, Adelaide, Fort Beaufort, Alice via King William's Town, East London and return.

OP.958083. (2) Qampi Ncekelele N ID No 4201025592080. (3) District: Wynberg. Postal address Y547 Site B, Khayelitsha, 7784, c/o CODETA, 7th Floor, Monex House, 47 Strand Street, Cape Town, 8001. (4) New application (existing permit holder). (5) 1 x 15 passasiers. (6) The conveyance of taxi passengers. (7) *Long distance*: 1. From Khayelitsha — Cape Town via Paarl, Worcester, Touws River, Leeu-Gamka, Beaufort West, Aberdeen, Graaff-Reinet, Cradock, Tarkastad, Queenstown, Umtata and return. 2. From Khayelitsha — Cape Town via Paarl, Worcester, Touws River, Laingsburg, Leeu-Gamka, Beaufort West, Three Sisters, Richmond, Middelburg, Steynsburg, Molteno, Dordrecht, Indwe, Elliot, Maclear, Tsolo and return. 3. From Khayelitsha — Cape Town via Somerset West, Swellendam, Riversdale, George, Knysna, Humansdorp, Port Elizabeth, Grahamstown, Peddie, King William's Town, East London and return. 4. From Khayelitsha — Cape Town via Paarl, Worcester, Touws River, Laingsburg, Leeu-Gamka, Beaufort West, Aberdeen, Graaff-Reinet, Pearston, Somerset East, Adelaide, Fort Beaufort, Alice via King William's Town, East London and return.

OP.958085. (2) Qampi Nceba Q ID No 5801025910080. (3) District: Wynberg. Postal address: 33024 Macassar, Khayelitsha, 7784, c/o CODETA, 7th Floor, Monex House, 47 Strand Street, Cape Town, 8001. (4) New application. (5) 1 x 5 passengers. (6) The conveyance of taxi passengers. (7) *Khayelitsha to Eerste River*: From Vuyani Taxi Rank turn right into Spine Road, turn left into Nooiensfontein Road, turn into Forest Drive, turn right into Van Riebeeck Road, turn left into Ryneveld Street to Eerste River Station and return via the same route. *Khayelitsha to Mfuleni*: From Vuyani Taxi Rank turn right into Spine Road, turn left into Nooiensfontein Road, which becomes Eerste River Way, turn left into Main Road to Mfuleni Taxi Rank and return via same route. *Khayelitsha to Blackheath*: From Vuyani Taxi Rank, turn right into Spine Road, turn left into Nooiensfontein Road, which becomes Eerste River Way, which extends into Butterskop Road, turn left into Range Road to Blackheath Station and return via the same route. *Khayelitsha to Kuils River*: From Vuyani Taxi Rank, turn right into Spine Road, turn left into Nooiensfontein which becomes Eerste River Way, turn left into Wimbledon Road, turn left into Range Road, turn right into Stellenbosch Arterial, turn left into Van Riebeeck Road, turn left into Station Road, return via the same route. *Khayelitsha to Stellenbosch*: From Vuyani Taxi Rank, turn right into Spine Road, turn left into Nooiensfontein, turn right into N2, turn left into Baden Powell Drive, turn left into George Blake and return via the same route. *Khayelitsha to Lwandle*: From Vuyani Taxi Rank, turn right into Spine Road, turn left into N2, turn right into Lwandle Main Road to Lwandle Hostel and return via the same route. *Khayelitsha to Grabouw*: From Vuyani Taxi Rank turn right into Spine Road, turn left into N2, turn left into South Rock View which becomes the Main Road, turn left into Grabouw Taxi Rank and return via the same route.

OP.958086. (2) Qampi Nceba Q ID No 5801025910080. (3) District: Wynberg. Postal address: 33024 Macassar, Khayelitsha, 7784, c/o CODETA, 7th Floor, Monex House, 47 Strand Street, Cape Town, 8001. (4) New application. (5) 1 x 5 passengers. (6) The conveyance of taxi passengers. (7) *Khayelitsha to Eerste River*: From Vuyani Taxi Rank turn right into Spine Road, turn left into Nooiensfontein Road, turn into Forest Drive, turn right into Van Riebeeck Road, turn left into Ryneveld Street to Eerste River Station and return via the same route. *Khayelitsha to Mfuleni*: From Vuyani Taxi Rank turn right into Spine Road, turn left into Nooiensfontein Road, which becomes Eerste River Way, turn left into Main Road to Mfuleni Taxi Rank and return via same route. *Khayelitsha to Blackheath*: From Vuyani Taxi Rank, turn right into Spine Road, turn left into Nooiensfontein Road, which becomes Eerste River Way, which extends into Butterskop Road, turn left into Range Road to Blackheath Station and return via the same route. *Khayelitsha to Kuils River*: From Vuyani Taxi Rank, turn right into Spine Road, turn left into Nooiensfontein which becomes Eerste River Way, turn left into Wimbledon Road, turn left into Range Road, turn right into Stellenbosch Arterial, turn left into Van Riebeeck Road, turn left into Station Road, return via the same route. *Khayelitsha to Stellenbosch*: From Vuyani Taxi Rank, turn right into Spine Road, turn left into Nooiensfontein, turn right into N2, turn left into Baden Powell Drive, turn left into George Blake and return via the same route. *Khayelitsha to Lwandle*: From Vuyani Taxi Rank, turn right into Spine Road, turn left into N2, turn right into Lwandle Main Road to Lwandle Hostel and return via the same route. *Khayelitsha to Grabouw*: From Vuyani Taxi Rank turn right into Spine Road, turn left into N2, turn left into South Rock View which becomes the Main Road, turn left into Grabouw Taxi Rank and return via the same route.

OP.958087. (2) Tabata Shepherd Malusi SM ID No 6301017639085. (3) District: Wynberg. Postal address: 42262 Xelela Street, Makhaza, Khayelitsha, 7784, c/o CODETA, 7th Floor, Monex House, 47 Strand Street, Cape Town, 8001. (4) New application. (5) 1 x 15 passengers. (6) The conveyance of taxi passengers. (7) *Wynberg/Claremont*: From Khayelitsha Taxi Rank turn left into Lansdowne Road, left Moron Road to Taxi Rank, Wynberg Station and return. From Khayelitsha Taxi Rank, left into Lansdowne Road, right into Jan Smuts Drive, left into Turfhall Road, right into Prince Arthur Road, left into Lansdowne Road, Stanhope Road, right into Station Road to Taxi Rank at Claremont Station and return.

OP.958088. (2) Tabata Shepherd Malusi SM ID No 6301017639085. (3) District: Wynberg. Postal address: 42262 Xelela Street, Makhaza, Khayelitsha, 7784, c/o CODETA, 7th Floor, Monex House, 47 Strand Street, Cape Town, 8001. (4) New application. (5) 1 x 14 passengers. (6) The conveyance of taxi passengers. (7) *Wynberg/Claremont*: From Khayelitsha Taxi Rank turn left into Lansdowne Road, left Moron Road to Taxi Rank, Wynberg Station and return. From Khayelitsha Taxi Rank, left into Lansdowne Road, right into Jan Smuts Drive, left into Turfhall Road, right into Prince Arthur Road, left into Lansdowne Road, Stanhope Road, right into Station Road to Taxi Rank at Claremont Station and return.

OP.958089. (2) Jaji Zamilé Phillip ZP ID No 5605056225080. (3) District: Wynberg. Postal address: V 188, Site B, Khayelitsha, 7784, c/o CODETA, 7th Floor, Monex House, 47 Strand Street, Cape Town, 8001. (4) New application. (5) 1 x 5 passengers. (6) The conveyance of taxi passengers. (7) *Mitchells Plain*: From Khayelitsha Taxi Rank via Luzuko, Swartklip, Imperial, 1st Avenue to Mitchells Plain Town Centre and return. From Khayelitsha Taxi Rank via Spine Road to Mitchells Plain Town Centre and return. From Luzuko via Driftsand, Swartklip, Imperial Road to Mitchells Plain Town Centre and return.

OP.958090. (2) MkhaliPhi Bethwell McoSeleli BM ID No 4501035438087. (3) District: Wynberg. Postal address: NY 121, Mziwoxolo Hostel, C17 Gugulethu, 7750, c/o CODETA, 7th Floor, Monex House, 47 Strand Street, Cape Town, 8001. (4) New application. (5) 1 x 15 passengers. (6) The conveyance of taxi passengers. (7) *Khayelitsha — Cape Town*: From Site C Taxi Rank, right into Hoza Street, left into Lansdowne Extension, left into Mewway, left into N2, left into Oswald Pirow Road and right into Station Deck and return. *Khayelitsha — Sea Point*: From Site C Taxi Rank, right into Hoza Street, left into Lansdowne Extension, left into Mewway, left into N2 which becomes Eastern Boulevard, right into Western Boulevard at Circle left into Ashstead Road, right into Main Street, leading into Regent Street, right into Queens, back into Regent, return with the same route without picking up passengers, back to station deck.

OP.958091. (2) Ngqwala Lindile L ID No 5302165646089. (3) District: Wynberg. Postal address: H 478 Mateta Street, Khayelitsha, 7784, c/o CODETA, 7th Floor, Monex House, 47 Strand Street, Cape Town, 8001. (4) New application. (5) 1 x 10 passengers. (6) The conveyance of taxi passengers. (7) *Mitchells Plain*: From Khayelitsha Taxi Rank via Luzuko, Swartklip, Imperial, 1st Avenue to Mitchells Plain Town Centre and return. From Khayelitsha Taxi Rank via Spine Road to Mitchells Plain Town Centre and return. From Luzuko via Driftsand, Swartklip, Imperial Road to Mitchells Plain Town Centre and return.

OP.958092. (2) Ngqwala Lindile L ID No 5302165646089. (3) District: Wynberg. Postal address: H 478 Mateta Street, Khayelitsha, 7784, c/o CODETA, 7th Floor, Monex House, 47 Strand Street, Cape Town, 8001. (4) New application. (5) 1 x 15 passengers. (6) The conveyance of taxi passengers. (7) *Mitchells Plain*: From Khayelitsha Taxi Rank via Luzuko, Swartklip, Imperial, 1st Avenue to Mitchells Plain Town Centre and return. From Khayelitsha Taxi Rank via Spine Road to Mitchells Plain Town Centre and return. From Luzuko via Driftsand, Swartklip, Imperial Road to Mitchells Plain Town Centre and return.

OP.958093. (2) Madalambana Mpokompokwana M ID No 4903065587082. (3) District: Wynberg. Postal address: No C 480 B, Site C, Khayelitsha, 7784, c/o CODETA, 7th Floor, Monex House, 47 Strand Street, Cape Town, 8001. (4) New application. (5) 1 x 15 passengers. (6) The conveyance of taxi passengers. (7) *Wynberg/Claremont*: From Khayelitsha Taxi Rank turn left into Lansdowne Road, left Moron Road to Taxi Rank, Wynberg Station and return. From Khayelitsha Taxi Rank, left into Lansdowne Road, right into Jan Smuts Drive, left into Turfhall Road, right into Prince Arthur Road, left into Lansdowne Road, Stanhope Road, right into Station Road to Taxi Rank at Claremont Station and return.

OP.958094. (2) Speelman David Dalintetho DD ID No 5304045700086. (3) District: Wynberg. Postal address: D203, Dyani Crescent, Khayelitsha, 7784, c/o CODETA, 7th Floor, Monex House, 47 Strand Street, Cape Town, 8001. New application. (5) 1 x 15 passengers. (6) The conveyance of taxi passengers. (7) *Khayelitsha — Cape Town*: From Site C Taxi Rank, right into Hoza Street, left into Lansdowne Extension, left into Mewway, left into N2, left into Oswald Pirow Road and right into Station Deck and return. *Khayelitsha — Sea Point*: From Site C Taxi Rank, right into Hoza Street, left into Lansdowne Extension, left into Mewway, left into N2 which becomes Eastern Boulevard, right into Western Boulevard at Circle left into Ashstead Road, right into Main Street, leading into Regent Street, right into Main Street, leading into Regent Street, right into Queens, back into Regent, return with the same route without picking up passengers back to station deck. *Long distance*: 1. From Khayelitsha — Cape Town via Paarl, Worcester, Touws River, Leeu-Gamka, Beaufort West, Aberdeen, Graaff-Reinet, Cradock, Tarkastad, Queenstown, Umtata and return. 2. From Khayelitsha — Cape Town via Paarl, Worcester, Touws River, Laingsburg, Leeu-Gamka, Beaufort West, Three Sisters, Richmond, Middelburg, Steynsburg, Molteno, Dordrecht, Indwe, Elliot, Maclear, Tsolo and return. 3. From Khayelitsha — Cape Town via Somerset West, Swellendam, Riversdale, George, Knysna, Humansdorp, Port Elizabeth, Grahamstown, Peddie, King William's Town, East London and return. 4. From Khayelitsha — Cape Town via Paarl, Worcester, Touws River, Laingsburg, Leeu-Gamka, Beaufort West, Aberdeen,

Graaff-Reinet, Pearston, Somerset East, Adelaide, Fort Beaufort, Alice via King William's Town, East London and return.

OP.958095. (2) Gaba Velile V ID No 4910175493085. (3) District: Wynberg. Postal address: F16 Xabiso Square, Khayelitsha, 7784, c/o CODETA, 7th Floor, Monex House, 47 Strand Street, Cape Town, 8001. (4) New application. (5) 1 x 15 passengers. (6) The conveyance of taxi passengers. (7) *Bellville*: From Khayelitsha Taxi Rank, left at traffic circle, left onto N2, proceed along N2, left at R300 off-ramp along R300 towards Bellville, left at Kuils River/Bellville off-ramp, left into Strand Street, Voortrekker Road, Bellville, left into Charl Malan Street to Bellville Taxi Rank and return.

OP.958096. (2) Gaba Velile V ID No 4910175493085. (3) District: Wynberg. Postal address: F16 Xabiso Square, Khayelitsha, 7784, c/o CODETA, 7th Floor, Monex House, 47 Strand Street, Cape Town, 8001. (4) New application. (5) 1 x 15 passengers. (6) The conveyance of taxi passengers. (7) *Bellville*: From Khayelitsha Taxi Rank, left at traffic circle, left onto N2, proceed along N2, left at R300 off-ramp along R300 towards Bellville, left at Kuils River/Bellville off-ramp, left into Strand Street, Voortrekker Road, Bellville, left into Charl Malan Street to Bellville Taxi Rank and return.

OP.958098. (2) Tomose Lawrence Thembekile LT ID No 5504265425088. (3) District: Vredenburg. Postal address: P.O. 1231, Saldanha, 7395, c/o CODETA, 7th Floor, Monex House, 47 Strand Street, Cape Town, 8001. (4) New application. (5) 1 x 6 passengers. (6) The conveyance of taxi passengers. (7) *Saldanha*: From Middelpoos via Maray Street, turn left Diaz Road, turn right via Campwell to Diaz Road, into Sea Harvest to Saldanha Taxi Rank and return same route. From Saldanha Taxi Rank into Campsteel Street to Saldanha Steel and return the same route. From Saldanha Steel into R27 to Vredenburg and return the same route. From Vredenburg into R27 into N2 to Khayelitsha. From Laingville into R16 via Cove to Stompneus Bay and return the same route. From Laingville into Velddrif R399 to Vredenburg and return the same route. From Vredenburg into R27, into N2 to Khayelitsha Taxi Rank and return the same route to R27 to Cape Town to N2 to Khayelitsha. From Timber City Location turn left to Street Road, to R45 via Laaiplant back to R45, turn left to Vredenburg Taxi Rank. Vredenburg to R45 to Orex to turn left to R79, turn right to Langebaan Road, right to Saldanha Steel, then turn back to Vredenburg to the same route. R27 to Cape Town to N2 to Khayelitsha.

OP.958099. (2) Mlandeli Phozisile P ID No 5408055718084. (3) District: Vredenburg. Postal address: C 932, Site C, Khayelitsha, 7784, c/o CODETA, 7th Floor, Monex House, 47 Strand Street, Cape Town, 8001. (4) New application. (5) 1 x 14 passengers. (6) The conveyance of taxi passengers. (7) *Saldanha*: From Middelpoos via Maray Street, turn left Diaz Road, turn right via Campwell to Diaz Road, into Sea Harvest to Saldanha Taxi Rank and return same route. From Saldanha Taxi Rank into Campsteel Street to Saldanha Steel and return the same route. From Saldanha Steel into R27 to Vredenburg and return the same route. From Vredenburg into R27 into N2 to Khayelitsha. From Laingville into R16 via Cove to Stompneus Bay and return the same route. From Laingville into Velddrif R399 to Vredenburg and return the same route. From Vredenburg into R27, into N2 to Khayelitsha Taxi Rank and return the same route to R27 to Cape Town to N2 to Khayelitsha. From Timber City Location turn left to Street Road, to R45 via Laaiplant back to R45, turn left to Vredenburg Taxi Rank. Vredenburg to R45 to Orex to turn left to R79, turn right to Langebaan Road, right to Saldanha Steel, then turn back to Vredenburg to the same route. R27 to Cape Town to N2 to Khayelitsha.

OP.958100. (2) Mve Raymond Mlanduli RM ID No 6501017934085. (3) District: Vredenburg. Postal address: P.O. Box 249, Saldanha, 7395, c/o CODETA, 7th Floor, Monex House, 47 Strand Street, Cape Town, 8001. (4) New application. (5) 1 x 4 passengers. (6) The conveyance of taxi passengers. (7) *Saldanha*: From Middelpoos via Maray Street, turn left Diaz Road, turn right via Campwell to Diaz Road, into Sea Harvest to Saldanha Taxi Rank and return same route. From Saldanha Taxi Rank into Campsteel Street to Saldanha Steel and return the same route. From Saldanha Steel into R27 to Vredenburg and return the same route. From Vredenburg into R27 into N2 to Khayelitsha. From Laingville into R16 via Cove to Stompneus Bay and return the same route. From Laingville into Velddrif R399 to Vredenburg and return the same route. From Vredenburg into R27, into N2 to Khayelitsha Taxi Rank and return the same route to R27 to Cape Town to N2 to Khayelitsha. From Timber City Location turn left to Street Road, to R45 via Laaiplant back to R45, turn left to Vredenburg Taxi Rank. Vredenburg to R45 to Orex to turn left to R79, turn right to Langebaan Road, right to Saldanha Steel, then turn back to Vredenburg to the same route. R27 to Cape Town to N2 to Khayelitsha.

OP.958101. (2) Dyanophu Lungisile L ID No 7406066475080. (3) District: Vredenburg. Postal address: P.O. Box 485, Saldanha, 7395, c/o CODETA, 7th Floor, Monex House, 47 Strand Street, Cape Town, 8001. (4) New application. (5) 1 x 5 passengers. (6) The conveyance of taxi passengers. (7) *Saldanha*: From Middelpoos via Maray Street, turn left Diaz Road, turn right via Campwell to Diaz Road, into Sea Harvest to Saldanha Taxi Rank and return same route. From Saldanha Taxi Rank into Campsteel Street to Saldanha Steel and return the same route. From Saldanha Steel into R27 to Vredenburg and return the same route. From Vredenburg into R27 into N2 to Khayelitsha. From Laingville into R16 via Cove to Stompneus Bay and return the same route. From Laingville into Velddrif R399 to Vredenburg and return the same route. From Vredenburg into R27, into N2 to Khayelitsha Taxi Rank and return the same route to R27 to Cape Town to N2 to Khayelitsha. From Timber City Location turn left to Street Road, to R45 via Laaiplant back to R45, turn left to Vredenburg Taxi Rank. Vredenburg to R45 to Orex to turn left to R79, turn right to Langebaan Road, right to Saldanha Steel, then turn back to Vredenburg to the same route. R27 to Cape Town to N2 to Khayelitsha.

OP.958102. (2) Mbasa Christian Mpendulo CM ID No 6410295723089. (3) District: Vredenburg. Postal address: St Helena Bay Fishing Industry, Stompneus Bay, 7382, c/o CODETA, 7th Floor, Monex House, 47 Strand Street, Cape Town, 8001. (4) New application. (5) 1 x 6 passengers. (6) The conveyance of taxi passengers. (7) *Saldanha*: From Middelpoos via Maray Street, turn left Diaz Road, turn right via Campwell to Diaz Road, into Sea Harvest to Saldanha Taxi Rank and return same route. From Saldanha Taxi Rank into Campsteel Street to Saldanha Steel and return the same route. From Vredenburg into R27 into N2 to Khayelitsha. From Laingville into R16 via Cove to Stompneus Bay and return the same route. From Laingville into Velddrif R399 to Vredenburg and return the same route. From Vredenburg into R27, into N2 to Khayelitsha Taxi Rank and return the same route to R27 to Cape Town to N2 to Khayelitsha. From Timber City Location turn left to Street Road, to R45 via Laaiplant back to R45, turn left to Vredenburg Taxi Rank. Vredenburg to R45 to Ores to turn left to R79, turn right to Langebaan Road, right to Saldanha Steel, then turn back to Vredenburg to the same route. R27 to Cape Town to N2 to Khayelitsha.

OP.958103. (2) Mkuyana Sipiwo S ID No 6910065865085. (3) District: Vredenburg. Postal address: Box 1231, Saldanha, 7395 c/o CODETA, 7th Floor, Monex House, 47 Strand Street, Cape Town, 8001. (4) New application. (5) 1 x 15 passengers. (6) The conveyance of taxi passengers. (7) *Saldanha*: From Middelpoos via Maray Street, turn left Diaz Road, turn right via Campwell to Diaz Road, into Sea Harvest to Saldanha Taxi Rank and return same route. From Saldanha Taxi Rank into Campsteel Street to Saldanha Steel and return the same route. From Saldanha Steel into R27 to Vredenburg and return the same route. From Vredenburg into R27 into N2 to Khayelitsha. From Laingville into R16 via Cove to Stompneus Bay and return the same route. From Laingville into Velddrif R399 to Vredenburg and return the same route. From Vredenburg into R27, into N2 to Khayelitsha Taxi Rank and return the same route to R27 to Cape Town to N2 to Khayelitsha. From Timber City Location turn left to Street Road, to R45 via Laaiplant back to R45, turn left to Vredenburg Taxi Rank. Vredenburg to R45 to Ores to turn left to R79, turn right to Langebaan Road, right to Saldanha Steel, then turn back to Vredenburg to the same route. R27 to Cape Town to N2 to Khayelitsha.

OP.958104. (2) Mbasa Mesilane M ID No 5112175447083. (3) District: Vredenburg. Postal address: Box 42, St Helena Bay, Stompneus Bay, 7385, c/o CODETA, 7th Floor, Monex House, 47 Strand Street, Cape Town, 8001. (4) New application. (5) 1 x 14 passengers. (6) The conveyance of taxi passengers. (7) *Saldanha*: From Middelpoos via Maray Street, turn left Diaz Road, turn right via Campwell to Diaz Road, into Sea Harvest to Saldanha Taxi Rank and return same route. From Saldanha Taxi Rank into Campsteel Street to Saldanha Steel and return the same route. From Saldanha Steel into R27 to Vredenburg and return the same route. From Vredenburg into R27 into N2 to Khayelitsha. From Laingville into R16 via Cove to Stompneus Bay and return the same route. From Laingville into Velddrif R399 to Vredenburg and return the same route. From Vredenburg into R27, into N2 to Khayelitsha Taxi Rank and return the same route to R27 to Cape Town to N2 to Khayelitsha. From Timber City Location turn left to Street Road, to R45 via Laaiplant back to R45, turn left to Vredenburg Taxi Rank. Vredenburg to R45 to Ores to turn left to R79, turn right to Langebaan Road, right to Saldanha Steel, then turn back to Vredenburg to the same route. R27 to Cape Town to N2 to Khayelitsha.

OP.958105. (2) Jonga John J ID No 3110285157081. (3) District: Vredenburg. Postal address: P.O. Box 2038, Vredenburg, 7380, c/o CODETA, 7th Floor, Monex House, 47 Strand Street, Cape Town, 8001. (4) New application. (5) 1 x 14 passengers. (6) The conveyance of taxi passengers. (7) *Saldanha*: From Middelpoos via Maray Street, turn left Diaz Road, turn right via Campwell to Diaz Road, into Sea Harvest to Saldanha Taxi Rank and return same route. From Saldanha Taxi Rank into Campsteel Street to Saldanha Steel and return the same route. From Saldanha Steel into R27 to Vredenburg and return the same route. From Vredenburg into R27 into N2 to Khayelitsha. From Laingville into R16 via Cove to Stompneus Bay and return the same route. From Laingville into Velddrif R399 to Vredenburg and return the same route. From Vredenburg into R27, into N2 to Khayelitsha Taxi Rank and return the same route to R27 to Cape Town to N2 to Khayelitsha. From Timber City Location turn left to Street Road, to R45 via Laaiplant back to R45, turn left to Vredenburg Taxi Rank. Vredenburg to R45 to Ores to turn left to R79, turn right to Langebaan Road, right to Saldanha Steel, then turn back to Vredenburg to the same route. R27 to Cape Town to N2 to Khayelitsha.

OP.958106. (2) Tom Zitobile William ZW ID No 4012165422081. (3) District: Vredenburg. Postal address: P.O. Box 2038, Vredenburg, 7380, c/o CODETA, 7th Floor, Monex House, 47 Strand Street, Cape Town, 8001. (4) New application. (5) 1 x 6 passengers. (6) The conveyance of taxi passengers. (7) *Saldanha*: From Middelpoos via Maray Street, turn left Diaz Road, turn right via Campwell to Diaz Road, into Sea Harvest to Saldanha Taxi Rank and return same route. From Saldanha Taxi Rank into Campsteel Street to Saldanha Steel and return the same route. From Saldanha Steel into R27 to Vredenburg and return the same route. From Vredenburg into R27 into N2 to Khayelitsha. From Laingville into R16 via Cove to Stompneus Bay and return the same route. From Laingville into Velddrif R399 to Vredenburg and return the same route. From Vredenburg into R27, into N2 to Khayelitsha Taxi Rank and return the same route to R27 to Cape Town to N2 to Khayelitsha. From Timber City Location turn left to Street Road, to R45 via Laaiplant back to R45, turn left to Vredenburg Taxi Rank. Vredenburg to R45 to Ores to turn left to R79, turn right to Langebaan Road, right to Saldanha Steel, then turn back to Vredenburg to the same route. R27 to Cape Town to N2 to Khayelitsha.

OP.958108. (2) Petersen Eldrid Lance EL ID No 6103295085084. (3) District: Bellville. Postal address: 7 Joanne Road, Wetton, 7780. (4) New application. (5) 1 x 10 passengers. (6) The conveyance of tourists. (7) From points within a radius of 30 km from Cape Town International Airport to points within the Province of the Western Cape and return.

OP.958112. (2) Ndwalaza Thobile Cyprian TC ID No 5612045480081. (3) District: Goodwood. Postal address: 38 Ngeenge Crescent, Ilita Park, Khayelitsha, 7784, c/o United Taxi Association, P.O. Box 497, Maitland, 7405. (4) Transfer of permit, Permit No 502515/1 from Ndwalaza Wendli Mzwethemba WM ID No 5203165690087. (5) 1 x 15 passengers. (6) The conveyance of taxi passengers. (7) Authority as in above mentioned permit(s).

OP.958114. (2) Jacobs Yolande Y ID No 6908080200080. (3) District: Wynberg. Postal address: 20 Otello Crescent, Eastridge, Mitchells Plain, 7785. (4) New application. (5) 1 x 14 passengers. (6) The conveyance of taxi passengers. (7) *246 Hazeldene — Rocklands.* From taxi rank in Hazeldene Avenue, Hazeldene, Mitchells Plain, left into Merridale Avenue, right into Montague Drive, into Cedars, left into Weltevreden Avenue, left into Spine Road, left into Park Avenue, Rocklands and return. *247 Hazeldene — Westridge.* From taxi rank at Hazeldene Avenue, Mitchells Plain, left into Westpoort Avenue, left into De Duin Avenue, right into Simonsig Avenue, left into Park Avenue, left into Cedars Westridge and return via Montague Avenue and Merridale Avenue. *248 Hazeldene — Westgate Mall.* From taxi rank in Hazeldene Avenue, Hazeldene, Mitchells Plain, left into Westpoort Avenue, right into De Duin Avenue, left into Silversands Avenue, right into Park Avenue, right into Dagbreek Avenue, left into Morgenster to Westgate Mall and return. *249 Hazeldene — Westgate Mall via Silversands.* From taxi rank at Hazeldene Avenue, Hazeldene, Mitchells Plain, right into Merridale Avenue, left into Silversands, right into De Duin Avenue, left into Morgenster Avenue to Westgate Mall and return. *250 Hazeldene — Westgate Mall via Kapteinsklip Station.* From taxi rank at Hazeldene Avenue, Hazeldene, Mitchells Plain, left into Merridale Avenue, over Spine Road to Kapteinsklip Station, right into Eisleben Street, left into Carevelie Avenue, right into Park Avenue, left into Spine Road, right into Weltevreden Street, right into Cedars, left into Park Avenue, right into Dagbreek Avenue, left into Morgenster Avenue to Westgate Mall and return. *2521 Hazeldene — Westgate Palm.* From taxi rank at Hazeldene Avenue, Hazeldene, Mitchells Plain, right into Merridale Avenue, left into Silversands, right into De Duin, left into Morgenster Avenue, right into Fulham Road to Westgate Palms and return. *Routes are subject to the following conditions:* (a) That no passengers be picked up at any other taxi rank. (b) The vehicle must be registered in the name of the permit holder. (c) The holder of this permit is prohibited from entering into any agreement whereby another party is permitted to undertake road transportation for own gain under authority of this permit. (d) The complete route must be traversed and not only a portion of it.

OP.958115. (2) Holo Mpumelelo Fani MF ID No 7204165813081. (3) District: Worcester. Postal address: P.O. Box 12, De Doorns, 6875. (4) New application. (5) 1 x 12 passengers. (6) The conveyance of taxi passengers. (7) Van Stasieweg, De Doorns binne Munisipale gebied links in Retiefstraat, regs Voortrekkerstraat, links in Malherbestraat, aan met Afdraai Pad R1435, dan regs in Afdraai Pad R1438, regs in N1 tot by Worcester, links in Hoogstraat, links in Aderleystraat, tot agter Poskantoor Taxi Rank en terug.

OP.958116. (2) Solani Ngabisile Richard NR ID No 5403275468081. (3) District: Worcester. Postal address: P.O. Box 3043, De Doorns, 6875. (4) New application. (5) 1 x 14 passengers. (6) The conveyance of taxi passengers. (7) Van Stasieweg, De Doorns binne Munisipale gebied links in Retiefstraat, regs Voortrekkerstraat, links in Malherbestraat, aan met Afdraai Pad R1435, dan regs in Afdraai Pad R1438, regs in N1 tot by Worcester, links in Hoogstraat, links in Aderleystraat, tot agter Poskantoor Taxi Rank en terug.

OP.958117. (2) Wessels Simon S ID No 5608255141082. (3) District: Worcester. Postal address: P.O. Box 10, Welgemoed, Sandhills, 6854. (4) New application. (5) 1 x 14 passengers. (6) The conveyance of taxi passengers. (7) Van Stasieweg, De Doorns binne Munisipale gebied links in Retiefstraat, regs Voortrekkerstraat, links in Malherbestraat, aan met Afdraai Pad R1435, dan regs in Afdraai Pad R1438, regs in N1 tot by Worcester, links in Hoogstraat, links in Aderleystraat, tot agter Poskantoor Taxi Rank en terug.

OP.958121. (2) Thomas Victor Arnold VA ID No 6408265154087. (3) Distrik: Bellville. Posadres: Vydelaan 286, Eikendal, Kraaifontein, 7570. (4) Bykomende magtiging (vermeerdering van passasiers 12-15). (5) 1 x 15 passasiers. (6) Die vervoer van taxi passasiers. (7) *334 Northpine — Wallacedene.* From taxi rank in Northpine, right into Northpine Drive, along Northpine Drive which becomes Buiten Circle, along Buiten Circle, right into Laboheme Drive to taxi rank in Wallacedene and return. *335 Northpine — Bellville.* From taxi rank in Northpine, right into Northpine Drive, along Northpine Drive which becomes Buiten Circle left into Joseph Avenue, left into Buiten Circle, right into Park Avenue, left into Da Gama Street, left into Voortrekker Way into Old Paarl Road, right into Voortrekker Road, left into Charl Malan Street to taxi rank at Bellville and return as follows: into Charl Malan Street, right into Voortrekker Road, left into Old Paarl Road, right into Northpine Drive, left into Eastwood Drive, right into Howard Drive, right into Central Drive, left into Northpine Drive to Northpine Taxi Rank. *336 Northpine — Durbanville.* From taxi rank in Northpine, right into Northpine Drive, along Northpine Drive which becomes Buiten Circle, right into Laboheme Drive, left into Botfontein Drive into Van Riebeeck Way, into Brighton Way, Langeberg Way, left into Wellington Way into New Street to taxi rank in Durbanville and return. *337 Northpine — Bellville.* From taxi rank in Northpine, right into Northpine Drive, along Northpine Drive which becomes Buiten Circle, right into Laboheme Drive, left into Botfontein Drive, into Van Riebeeck Way, left into Van der Merwe Street, left into Petunia Street, right into Aandblom Street, left into Van der Merwe Street, right into Rembrandt Street, left into Milton Street, right into Graaf Street, right into Van der Merwe Street, into Frans Conradie Drive, left into Okavango Way, left into Old Paarl Road, right into Voortrekker Road, left into Charl Malan Street to taxi rank in Bellville and return. *338 Northpine — Bloekombos.* From taxi rank in Northpine, right into Northpine Drive, along Northpine Drive which becomes Buiten Circle, right into Laboheme Drive, left into Botfontein Drive, right into Voortrekker Way, left into Station Road, left into 12th Avenue, right into Station Road, left into Voortrekker Way, into Old Paarl Road to taxi rank at Bloekombos and return. Above routes are subject to the following conditions: (a) That no passengers are picked up at any other taxi rank. (b) The vehicle must be registered in the name of the permit holder. (c) The holder of this permit is prohibited

from entering into an agreement whereby another party is permitted to undertake road transportation for own gain under authority of this permit. (d) The complete route must be traversed and not only a portion of it.

OP.958123. (2) Jacobs Walter Stanley WS ID No 7003235171086. (3) Distrik: Bellville. Posadres: Commercialstraat 18, Matroosfontein, 7490. (4) Oordrag van permit, Permit No 509082/1 van Jacobs Norman Richard NR, ID No 3003185057081. (5) 1 x 60 passasiers. (6) Die vervoer van georganiseerde geselskappe. (7) Magtiging soos in bogenoemde permit(te).

OP.958124. (2) Lochner Petrus Johannes PJ ID No 4102085034080. (3) Distrik: Ganyesa. Posadres: King Georgestraat 36, Ruyterwacht, 7460. (4) Oordrag van permit, Permit No 506125/3 van Van Zyl Gert Petrus GP ID No 4105195027084. (5) 1 x 4 passasiers. (6) Die vervoer van taxi passasiers. (7) Magtiging soos in bogenoemde permit(te).

OP.958057. (2) Hlekiso Zamani Z ID No 6003095863088. (3) District: Wynberg. Postal address: GG342, Town Two, Khayelitsha, 7784, c/o CODETA, 7th Floor, Monex House, 47 Strand Street, Cape Town, 8001. (4) New application. (5) 1 x 15 passengers. (6) The conveyance of taxi passengers. (7) *Khayelitsha — Elsie's River*. From Site C Rank, Hoza Avenue, left Lansdowne Road, towards traffic signal, left Tungwane Avenue into N2 along N2 towards off ramp to Borchards Quarry Road, along Borchards Quarry Road, left into Modderdam Road, along Modderdam Road, into Stellenbosch Arterial Road into 35th Street, Jan van Riebeeck Road, turn left into Epping Avenue, pass over 21st and Consani Roads to taxi rank, Elsie's River. From Elsie's River Taxi Rank turn right Halt Road, turn right Voortrekker Road, turn right Jan van Riebeeck turn left to Alexandra Road, turn right to Steenbras turn left to Cloete Road, Parow Station. From Parow Station turn left to Picton Road, turn to Parow Street, turn right to Jean Somons Road, turn right to De La Rey Road, turn left to Francie van Zyl Road to Tygerberg Hospital. From Hospital turn to Industrial Ring, turn left to Parin Street turn left to Stellenberg Street to Tygerberg Station, turn left to Radnurr Road, turn left to De La Rey to Modderdam Road and return. From Tygerberg Hospital turn right to Francie van Zyl Road, turn left to Mike Pienaar Road, turn left to Voortrekker Road, turn left to Picton Road, turn right to Cloete Road to Parow Station and return to Khayelitsha.

Keep South Africa clean

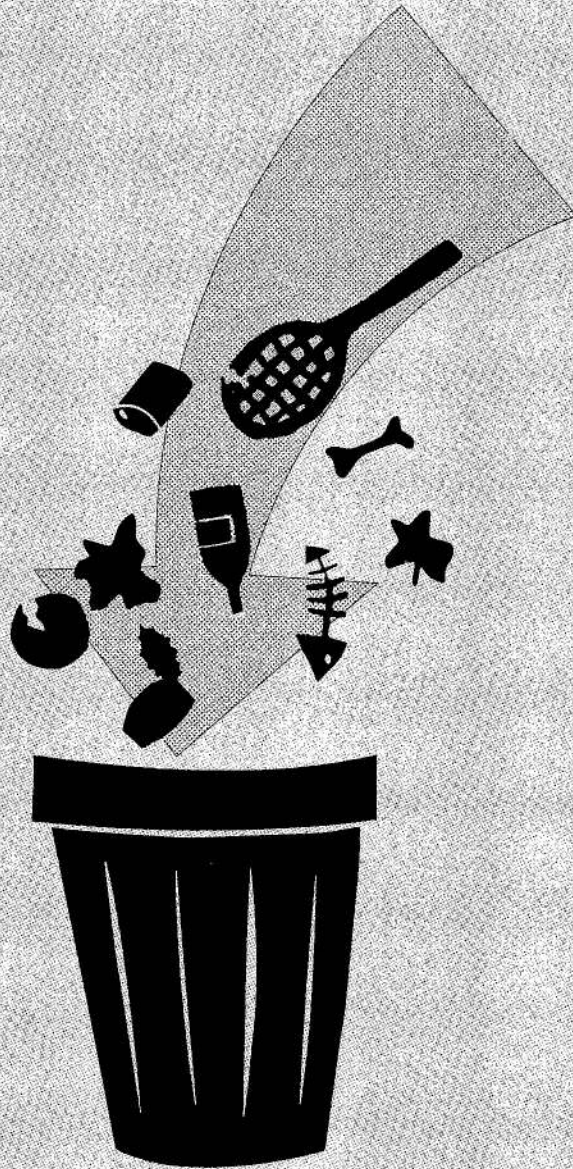

Throw trash where it belongs

Hou Suid-Afrika Skoon

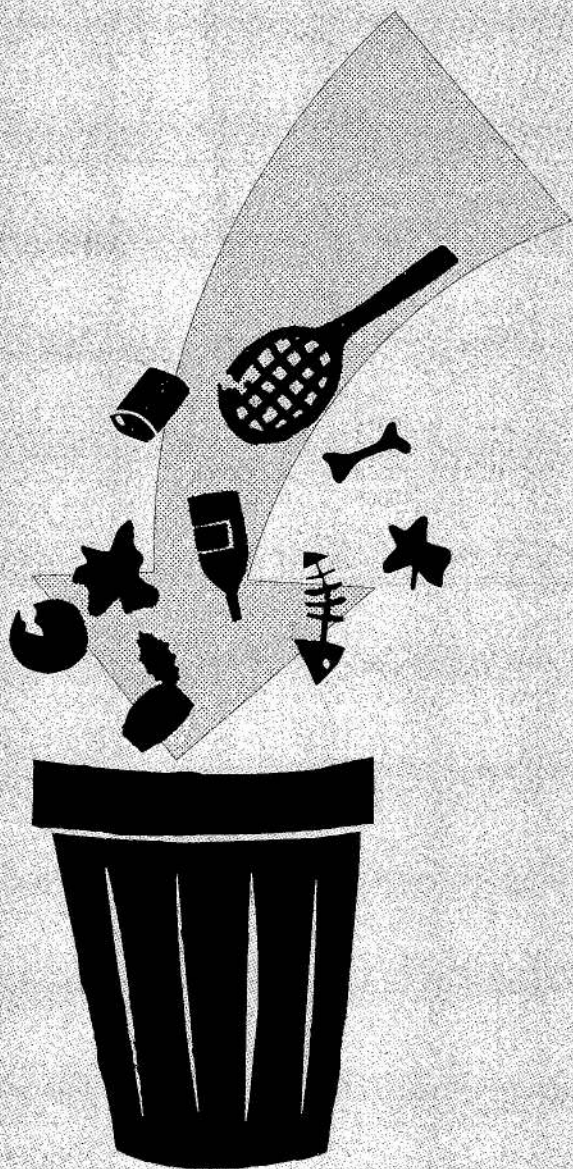

Gooi rommel waar dit hoort

CONTENTS

<i>No.</i>	<i>Page No.</i>	<i>Gazette No.</i>
Transport, Department of		
Bloemfontein	22	19368
Cape Town	24	19368
Durban	23	19368
Johannesburg	3, 9, 11, 16	19368
Port Elizabeth	21	19368

INHOUD

<i>No.</i>	<i>Bladsy No.</i>	<i>Koerant No.</i>
Vervoer, Departement van		
Bloemfontein	22	19368
Durban	23	19368
Johannesburg	3, 9, 11, 16	19368
Kaapstad	24	19368
Port Elizabeth	21	19368