

REPUBLIC
OF
SOUTH AFRICA



REPUBLIEK
VAN
SUID-AFRIKA

Government Gazette Staatskoerant

Vol. 410

PRETORIA, 20 AUGUST
AUGUSTUS 1999

No. 20378

APPLICATIONS FOR PUBLIC ROAD CARRIER PERMITS

Particulars in respect of applications for public road carrier permits (as submitted to the respective local road transportation boards or the National Transport Commission) indicating, firstly, the reference number, and then—

- (a) the name of the applicant;
- (b) the place where the applicant conducts his business or wishes to conduct his business, as well as his postal address;
- (c) the nature of the application, that is whether it is an application for—
 - (C1) the grant of such permit,
 - (C2) the grant of additional authorisation,
 - (C3) the amendment of a route,
 - (C4) the amendment of a time-table,
 - (C5) the amendment of tariffs,
 - (C6) the renewal of such permit,
 - (C7) the transfer of such permit,
 - (C8) the change of the name of the undertaking concerned,
 - (C9) the replacement of a vehicle,
 - (C10) the amendment of vehicle particulars; or

(C11) an additional vehicle with existing authorisation;

—as well as, in the case of an application contemplated in (C6) or (C7)—

(C12) the number of the permit concerned;

- (d) the number and type of vehicles, including the carrying capacity or gross vehicle mass of the vehicles involved in the application;
- (e) the nature of the road transportation or proposed road transportation, that is whether it involves persons or goods, or both;
- (f) the class or classes of goods that are conveyed or are to be conveyed; and
- (g) the points between or the route or routes along or the area or areas within which the road transportation is conducted or the proposed road transportation is to be conducted,

where any of (a) to (g) are applicable, are published below in terms of section 14(1) of the Road Transportation Act, 1977 (Act No 74 of 1977).

In terms of regulation 4 of the Road Transportation Regulations, 1977, written representations supporting or opposing these applications must, within 21 (twenty-one) days from the date of this publication, be lodged by hand with, or dispatched by registered post to, the local road transportation board concerned in quadruplicate, and lodged by hand with, or dispatched by registered post to, the applicant at his advertised address (see (b)) in single copy.

AANSOEKE OM OPENBARE PADVERVOERPERMITTE

Besonderhede ten opsigte van aansoeke om openbare padvervoerpermitte (soos ingedien by die onderskeie plaaslike padvervoerrade of die Nasionale Vervoerkommissie) met aanduiding van, eerstens die verwysingsnommer, en dan—

- (a) die naam van die aansoeker;
- (b) die plek waar die aansoeker sy besigheid dryf of wil dryf, asook sy posadres;
- (c) die aard van die aansoek, dit wil sê of dit 'n aansoek om—

(C1) die toestaan van sodanige permit,

(C2) die toestaan van bykomende magtiging,

(C3) die wysiging van 'n roete,

(C4) die wysiging van 'n tydtafel,

(C5) die wysiging van tariewe,

(C6) die hernuwing van sodanige permit,

(C7) die oordrag van sodanige permit,

(C8) die verandering van die naam van die betrokke onderneming,

(C9) die vervanging van 'n voertuig,

(C10) die wysiging van voertuigbesonderhede, of

(C11) 'n bykomende voertuig met bestaande magtiging is;

—asook, in die geval van 'n aansoek in (C6) of (C7) bedoel—

(C12) die nommer van die betrokke permit;

- (d) die getal en tipe voertuie, met inbegrip van die dra vermoë of die bruto voertuigmassa van die voertuie wat by die aansoek betrokke is;
- (e) die aard van die padvervoer of voorgenome padvervoer, dit wil sê of dit persone of goedere, of albei behels;
- (f) die klas of klasse van goedere wat vervoer word of vervoer staan te word; en
- (g) die punte waartussen die roete of roetes waaroor die gebied of gebiede waarbinne die padvervoer onderneem staan te word,

waar enige van (a) tot (g) van toepassing is, word ingevolge artikel 14(1) van die Wet op Padvervoer, 1977 (Wet No 74 van 1977), hieronder gepubliseer.

Ingevolge regulasie 4 van die Padvervoerreulasies, 1977, moet skriftelike vertoë ter ondersteuning of bestryding van hierdie aansoeke, binne 21 (een-en-twintig) dae vanaf die datum van hierdie publikasie, in viervoud of per hand ingedien word by of per geregistreerde pos gestuur word aan, die betrokke padvervoerraad en in enkelvoud of per hand ingedien word, by of per geregistreerde pos gestuur word aan, die aansoeker by sy gepubliseerde adres (kyk (b)).

EAST LONDON • OOS-LONDEN

Address to which representations must be submitted: The Secretary, Local Road Transportation Board, Private Bag X9009, East London, 5200, and the respective applicant.

Adres waarheen vertoë gerig moet word: Die Sekretaris, Plaaslike Padvervoerraad, Privaatsak X9009, Oos-Londen, 5200, en die betrokke applikant.

Full particulars in respect of each application are open to inspection at the Local Road Transportation Board's office.

Volle besonderhede ten opsigte van elke aansoek lê ter insae by die Plaaslike Padvervoerraad se kantoor.

OP.462777. (2) Jilingisi SL ID No 4506025548084. (3) District: Queenstown. Postal address: Pillay Building, Room 6, Robinson Road, Queenstown, 5320, c/o Queenstown Taxi Association, Pillay Building, Room 6, Robinson Road, Queenstown, 5320. (4) New application. (5) 1 x 15 passengers. (6) The conveyance of taxi passengers. (7) *Authority:* From Queenstown Taxi Rank, Queenstown, to Burgersdorp, Steynsburg, Thornhill, East London, Umtata, Butterworth, Port Elizabeth, Lady Frere, Sterkspruit, King William's Town, Cofimvaba, Cradock, Tarkastad, Whittlesea, Dordrecht, Molteno, Sterkstroom, Mossel Bay, George, Welkom, Mlungisi, Ezibeleni, Lessyton, New Rest, Aloevale, Park Valley, Cape Town, Johannesburg, Durban, Khayelitsha, Ilinge and return.

OP.462783. (2) Zwelibanzi PN ID No 5205180840084. (3) District: King William's Town. Postal address: P.O. Box 369, King William's Town, 5600, c/o MS Malusi, P.O. Box 2035, King William's Town, 5600. (4) New application. (5) 1 x 16 passengers. (6) The conveyance of taxi passengers. (7) *Authority:* (a) From King William's Town Main Taxi Rank to all points within the jurisdiction of King William's Town TLC areas and return. (b) From King William's Town Main Taxi Rank to Alice, Peddie, Keiskammahoek, Middel drift, Komga, Cathcart, Mdantsane, East London, Butterworth, Queenstown, Whittlesea, Port Elizabeth, Nyanga, Guguletu, Khayelitsha, Langa, Soweto, Tsakane, Daveyton, KwaMashu, Umlazi, Inanda, New Town, Mbalientle and return.

OP.462796. (2) Jingqi SS ID No 6004215936085. (3) District: Xalanga. Postal address: P.O. Box 587, Elliot, 5460. (4) New application. (5) 1 x 15 passengers. (6) The conveyance of taxi passengers. (7) *Authority:* (a) Within that portion of a radius of 50 (fifty) kilometres from holders own place of business situated at Erf 538 Umzimvubu, Cala, Republic of Transkei, which falls within the RSA. (b) From points situated on the Transkei/RSA Border, direct to KwaZakhele, New Brighton, Motherwell, KwaDwesi, KwaMagxaki, Nyanga, Langa, Khayelitsha, Guguletu, Vosloorus, Tembisa, Soweto, Tokoza, Daveyton, Tsakane, Umlazi, KwaMashu, Inanda, Chesterville, New town, Amoulti via the shortest route and return. Subject to the condition that on the forward journey no persons may be picked up or set down after the vehicle has arrived at the abovementioned points, and on the return journey no persons may be picked up or set down after leaving the abovementioned points.

OP.462797. (2) Malgas NG ID No 3912080320081. (3) District: Mdantsane. Postal address: 1256E, Zone 6, Mdantsane, 5219, c/o Melta 2 Bushview Terrace, East London, 5201. (4) New application. (5) 1 x 15 passengers. (6) The conveyance of taxi passengers. (7) *Authority:* From Qumza Highway Rank, Mdantsane, to Butterworth, Port Elizabeth, Umtata, NU 2 to NU 17, Johannesburg, Windhoek, Cape Town, Bloemfontein, Durban, Queenstown, King William's Town, East London, Berlin, Kwelera, Ndevana, Phumlani, Chalumna and return.

OP.462799. (2) Xoto P ID No 5806066103081. (3) District: Zwelitsha. Postal address: P.O. Box 620, King William's Town, 5600. (4) New application (late renewal). (5) 1 x 15 passengers. (6) The conveyance of taxi passengers. (7) *Authority:* (a) Within that portion of a radius of 60 (sixty) kilometres from Zwelitsha GPO, Republic of Ciskei, which falls within the RSA. (b) From points situated on the Ciskei/RSA Border to Umlazi, KwaMashu, Inanda, Chesterville, New Town, Amoulti via the shortest route and return. Subject to the condition that on the forward and return journey no persons may be picked up or set down between the Ciskei/RSA Border and the abovementioned points.

OP.462800. (2) Xoto P ID No 5806066103081. (3) District: Zwelitsha. Postal address: P.O. Box 620, King William's Town, 5600. (4) New application (late renewal). (5) 1 x 15 passengers. (6) The conveyance of taxi passengers. (7) *Authority:* (a) Within that portion of a radius of sixty kilometres from Zwelitsha GPO, Republic of Ciskei, which falls within the RSA. (b) From points situated on the Ciskei/RSA Border to KwaZakhele, New Brighton, Motherwell, KwaDwesi, KwaMagxaki, Nyanga, Langa, Khayelitsha, Guguletu, Vosloorus, Tembisa, Soweto, Tokoza, Daveyton, Tsakane, Umlazi, KwaMashu, Inanda, Chesterville, New Town, Amoulti via the shortest route and return. Return journey no persons may be picked up or set down after leaving the abovementioned points.

OP.462801. (2) Vena VC ID No 4703165157087. (3) District: East London. Postal address: 9 Griffin Road, Cambridge West, East London, 5247, c/o Melita 2 Bushview Terrace, East London, 5201. (4) New application. (5) 3 x 15 passengers. (6) The conveyance of taxi passengers. (7) *Authority:* (a) Within the TLC to East London, Gonubie and return. (b) From East London to Umtata, Durban, Cape Town, Johannesburg, Port Elizabeth, Queenstown and return, provided that no casual trips will emanate between these points to and from.

OP.462802. (2) Mini MS ID No 5208285813089. (3) District: Queenstown. Postal address: P.O. Box 5105, Mlungisi Extension, Queenstown, 5320, c/o AS Burwana & Associates, P.O. Box 9679, Queenstown, 5320. (4) Increase of route. (5) 1 x 15 passengers. (6) The conveyance of taxi passengers. (7) *Existing authority:* On trips from points situated within the Municipal Area of Queenstown to points situated within a radius of two hundred and forty kilometres and return. Subject to Queenstown restriction: Non-use of the following routes: Cathcart Road: From its intersection with Griffith Street, to its second intersection with Robinson Road. Robinson Road: From its intersection with Cathcart Road at the post office to its intersection with Owen Street — Bowker Street. From the hexagon to Robinson Road. *Additional authority:* Increase of radius. From Queenstown to King William's Town, Port Elizabeth, Cape Town, Sada, Cofimvaba, Umtata, Sterkspruit, Johannesburg, East London, George, Tarkastad, Dordrecht, Aliwal North, Molteno, Lady Frere and return.

OP.462804. (2) Magadla M ID No 5503020000102. (3) District: Gcuwa. Postal address: P.O. Box 287, Butterworth, 4960. (4) New application (late renewal). (5) 1 x 10 passengers. (6) The conveyance of taxi passengers. (7) *Authority:* (a) Within that portion of a radius of fifty kilometres from Butterworth Taxi Rank, Republic of Transkei, which falls within the RSA. (b) From points situated on the Transkei/RSA Border direct to KwaZakhele, New Brighton, Motherwell, KwaDwesi, KwaMagxaki, Nyanga, Langa, Khayelitsha, Guguletu, Vosloorus, Tembisa, Soweto, Tokoza, Daveyton, Tsakane, Amoulti, via the shortest route and return. Subject to the condition that on the forward journey no persons may be picked up or set down after the vehicle has left the Transkei/RSA Border and before the vehicle has arrived at the abovementioned points, and on the return journey no persons may be picked up or set down after leaving the abovementioned points.

OP.462805. (2) Ngcongco DB ID No 4702195519084. (3) District: Hewu. Postal address: 1489 Zone 2, Whittlesea, Republic of Ciskei, 5360, c/o UNCEDO Whittlesea, P.O. Box 468, Whittlesea, 5360. (4) New application. (5) 1 x 15 passengers. (6) The conveyance of taxi passengers. (7) *Authority:* (a) Within that portion of a radius of 60 (sixty) kilometres from Whittlesea GPO, Republic of Ciskei, which falls within the RSA. (b) From points situated on the Ciskei/RSA Border direct to KwaZakhele, New Brighton, Motherwell, KwaDwesi, KwaMagxaki, Nyanga, Langa, Khayelitsha, Guguletu, Vosloorus, Tembisa, Soweto, Daveyton, Tsakane, Umlazi, KwaMashu, Inanda, Chesterville, New Town, Amoulti via the shortest route and return. Subject to the condition that on the forward journey no persons may be picked up or set down after the vehicle has left the Ciskei/RSA Border and before the vehicle has arrived no persons to be picked up or set down after leaving the abovementioned points.

DURBAN

Address to which representations must be submitted: *The Secretary, Local Road Transportation Board, Private Bag X54307, Durban, 4000, and the respective applicant.*

Adres waarheen vertoë gerig moet word: *Die Sekretaris, Plaaslike Padvervoerraad, Privaatsak X54307, Durban, 4000, en die betrokke applikant.*

Full particulars in respect of each application are open to inspection at the Local Road Transportation Board's office.

Volle besonderhede ten opsigte van elke aansoek lê ter insae by die Plaaslike Padvervoerraad se kantoor.

OP.1354694. (2) Tony Tomkinson Safaris ID No 4300106541. (3) District: Durban. Postal address: P.O. Box 1670, Linkhills, 3652. (4) New application. (5) 1 x 10 passengers. (6) The conveyance of tourists. (7) *Authority:* Within the Republic of South Africa. Subject to the conditions: (a) No commuter services, intercity services and intertown services to be operated by the holder of this permit in terms of this authority from points referred to in the said authority to any other point referred to therein. (b) Once the vehicle has been hired by a group of passengers, the passengers shall be picked up as a group and set down as a group notwithstanding the fact that the pick up point and the set down point need not be the same point. (c) When tourists are being conveyed: (i) The driver of the vehicle must be in possession of a public drivers permit; (ii) A registered tour guide must accompany the tour; and (iii) They must be protected by valid passenger liability insurance cover of not less than one million rand. The conditions contained herein are subject to review at any time.

OP.1354695. (2) Chinco Imports CC ID No 955622623. (3) District: Durban. Postal address: P.O. Box 1664, Pinetown, 3600. (4) New application. (5) 1 x 10 passengers. (6) The conveyance of tourists. (7) *Authority:* Within the Republic of South Africa. Subject to the conditions: (a) No commuter services, intercity services and intertown services to be operated by the holder of this permit in terms of this authority from points referred to in the said authority to any other point referred to therein. (b) Once the vehicle has been hired by a group of passengers, the passengers shall be picked up as a group and set down as a group notwithstanding the fact that the pick up point and the set down point need not be the same point. (c) When tourists are being conveyed: (i) The driver of the vehicle must be in possession of a public drivers permit; (ii) A registered tour guide must accompany the tour; and (iii) They must be protected by valid passenger liability insurance cover of not less than one million rand. The conditions contained herein are subject to review at any time.

PORT ELIZABETH

Address to which representations must be submitted: The Secretary, Local Road Transportation Board, Private Bag X6010, Port Elizabeth, 6056, and the respective applicant.

Adres waarheen vertoë gerig moet word: Die Sekretaris, Plaaslike Padvervoerraad, Privaatsak X6010, Port Elizabeth, 6056, en die betrokke applikant.

Full particulars in respect of each application are open to inspection at the Local Road Transportation Board's office.

Volle besonderhede ten opsigte van elke aansoek lê ter insae by die Plaaslike Padvervoerraad se kantoor.

OP.415715. (2) Didloft CJ ID No 5306255073088. (3) Distrik: Hankey. Posadres: Posbus 48, Hankey, 6350. (4) Nuwe aansoek. (5) 1 x 5 passasiers. (6) Die vervoer van taxi passasiers. (7) *Magtiging:* (a) Binne 'n radius van 50 kilometer van Skoolstraat, Hankey. (b) Op toevallige ritte vanaf punte geleë soos omskryf in (a) hierbo na punte geleë binne 'n radius van 480 kilometer en terug.

OP.415719. (2) Kettledas H ID No 4007175093088. (3) Distrik: Humansdorp. Posadres: Posbus 653, Humansdorp, 6300. (4) Nuwe aansoek. (5) 1 x 5 passasiers. (6) Die vervoer van taxi passasiers. (7) *Magtiging:* (a) Binne 'n radius van 30 kilometer vanaf huurmotorstaanplek te Humansdorp. (b) Op toevallige ritte vanaf punte soos omskryf in (a) hierbo na punte geleë binne 'n radius van 400 kilometer en terug.

OP.415720. (2) Botha BC ID No 6701220140088. (3) District: Port Elizabeth. Postal address: 7 Couldridge Road, Schauderville, Port Elizabeth, 6016. (4) Transfer of permit, Permit No 401064/2 from RA Williams. (5) 1 x 14 passengers. (6) The conveyance of taxi passengers. (7) Authority as in last mentioned permit(s).

OP.415722. (2) Fortuin JAM ID No 7103275171085. (3) District: Port Elizabeth. Postal address: 5 Seventh Avenue, Windvogel, Port Elizabeth, 6020. (4) Transfer of permit, Permit No 407683/0 from Z Moosagie. (5) 1 x 14 passengers. (6) The conveyance of taxi passengers. (7) Authority as in last mentioned permit(s).

OP.415723. (2) Adams MN ID No 6705055194086. (3) District: Uitenhage. Postal address: 7 Sandpiper Street, Mountainview, Uitenhage, 6229. (4) New application. (5) 1 x 5 passengers. (6) The conveyance of taxi passengers. (7) *Authority:* (a) Within a radius of 25 kilometres from place of residence at 7 Sandpiper Street, Mountainview, Uitenhage. (b) On casual trips from points situated within the area described in (a) above to points situated within a radius of 240 kilometres and return.

OP.415724. (2) Keith-Bandath AEH ID No 6103145195083. (3) District: Uitenhage. Postal address: 6 Dennis Crescent, Van Riebeeck Heights, Uitenhage, 6230. (4) New application. (5) 1 x 5 passengers. (6) The conveyance of taxi passengers. (7) *Authority:* (a) Within a radius of 25 kilometres from place of residence situated at 6 Dennis Crescent, Van Riebeeck Heights, Uitenhage. (b) On casual trips from points situated within the area described in (a) above to points situated within a radius of 240 kilometres and return.

OP.415725. (2) Prinsloo D ID No 6608245202084. (3) District: Uitenhage. Postal address: 93 Graaff-Reinet Avenue, Mosel, Uitenhage, 6230. (4) New application. (5) 1 x 5 passengers. (6) The conveyance of taxi passengers. (7) *Authority:* (a) Within a radius of 25 kilometres from place of residence situated at 93 Graaff-Reinet Avenue, Mosel, Uitenhage. (b) On casual trips from points situated within the area described in (a) above to points situated within a radius of 240 kilometres and return.

OP.415726. (2) Didloft DM ID No 4905025052081. (3) Distrik: Hankey. Posadres: Posbus 283, Hankey, 6350. (4) Nuwe aansoek. (5) 1 x 15 passasiers. (6) Die vervoer van taxi passasiers. (7) *Magtiging:* (a) Vanaf Hankey Huurmotorstaanplek na Jeffreysbaai Huurmotorstaanplek en terug. (b) Vanaf Hankey Huurmotorstaanplek na Humansdorp Huurmotorstaanplek en terug. (c) Vanaf Hankey Huurmotorstaanplek na Russelweg Huurmotorstaanplek, Port Elizabeth en terug. (d) Vanaf Hankey Huurmotorstaanplek na Patensie en terug.

OP.415728. (2) Carloo MN ID No 5907155165088. (3) District: Port Elizabeth. Postal address: 83 Van der Kemp Street, Parkside, Port Elizabeth, 6016. (4) Transfer of permit, Permit No 404886/0 from U Khan. (5) 1 x 4 passengers. (6) The conveyance of taxi passengers. (7) Authority as in last mentioned permit(s).

OP.415729. (2) Abader MM ID No 6109065118088. (3) District: Port Elizabeth. Postal address: 27 Newfeldt Street, Gelvan Park, Port Elizabeth, 6020. (4) Transfer of permit, Permit No 404987/0 from U Khan. (5) 1 x 4 passengers. (6) The conveyance of taxi passengers. (7) Authority as in last mentioned permit(s).

OP.415730. (2) Smayi MZ ID No 5412055709085. (3) District: Port Elizabeth. Postal address: 21 Kubanku Street, Swartkopsvalley, Port Elizabeth, 6210, c/o ZZ Bambeni, P.O. Box 339, Port Elizabeth, 6000. (4) New application. (5) 1 x 15 passengers. (6) The conveyance of organised parties. (7) *Authority:* From points situated within the Municipal Area of Port Elizabeth to points situated within the Republic of South Africa and return.

OP.415733. (2) Isaacs NP ID No 5709165170086. (3) District: Port Elizabeth. Postal address: 20 Sapphire Crescent, Booyens Park, Port Elizabeth, 6001. (4) Transfer of permit from Estate Late K Coopoo, Permit No 400414/0 from Coopoo K. (5) 1 x 15 passengers. (6) The conveyance of organised parties. (7) *Authority* as in last mentioned permit(s).

OP.415735. (2) Celik A ID No 6401155909181. (3) District: Port Elizabeth. Postal address: 19 Glengarry Crescent, Humewood, Port Elizabeth, 6001. (4) New application (existing operator). (5) 1 x 15 passengers. (6) The conveyance of other. (7) *Authority:* (a) Employees in the employment of various restaurants, pubs and grills situated within the Municipal Area of Port Elizabeth. From their places of residence to their places of employment and return. (b) Hotel guests between Port Elizabeth International Airport and various hotels in Port Elizabeth.

OP.415737. (2) Steynsberg J ID No 5802250021080. (3) District: Uitenhage. Postal address: 18 Louis Trichardt Street, Bothasrus, Despatch, 6220. (4) New application. (5) 1 x 5 passengers. (6) The conveyance of taxi passengers. (7) *Authority:* (a) Within a radius of 30 kilometres from place of residence situated at 18 Louis Trichardt Street, Bothasrus, Despatch. (b) On casual trips from points situated within the area described in (a) above to points situated within a radius of 300 kilometres and return.

OP.415739. (2) Sibozo TR ID No 5211125678084. (3) District: Port Elizabeth. Postal address: 40 Qogi Street, Zwide, Port Elizabeth, 6001, c/o Bambeni ZZ, P.O. Box 339, Port Elizabeth, 6000. (4) New application (existing operator). (5) 1 x 16 passengers. (6) The conveyance of organised parties. (7) *Authority:* From points situated within the Municipal Area of Port Elizabeth to points situated within the Republic of South Africa and return.

OP.415740. (2) Van Ghent E ID No 6507220027088. (3) District: Uitenhage. Postal address: 18 Allison Street, Uitenhage, 6229. (4) Transfer of permit, Permit No 406913/0 from S Wood. (5) 1 x 4 passengers. (6) The conveyance of taxi passengers. (7) *Authority* as in last mentioned permit(s).

CAPE TOWN • KAAPSTAD

Address to which representations must be submitted: *The Secretary, Local Road Transportation Board, Private Bag X8, Goodwood, 7460, and the respective applicant.*

Adres waarheen vertoë gerig moet word: *Die Sekretaris, Plaaslike Padvervoerraad, Privaatsak X8, Goodwood, 7460, en die betrokke applikant.*

Full particulars in respect of each application are open to inspection at the Local Road Transportation Board's office.

Volle besonderhede ten opsigte van elke aansoek lê ter insae by die Plaaslike Padvervoerraad se kantoor.

OP.964589. (2) Khan Deon Mark DM ID No 6402235073089. (3) District: Ganyesa. Postal address: 61 Balvenie Avenue, Elsies Rivier, 7460. (4) Transfer of permit, Permit No 1500598/0 from Green Noah Louis NL. (5) 1 x 12 passengers. (6) The conveyance of taxi passengers. (7) *Authority* as in last mentioned permit(s).

OP.966113. (2) De Waal Jeandre J ID No 7011070003082. (3) District: Bellville. Postal address: P.O. Box 7422, Stellenbosch, 7600. (4) New application (existing permit holder). (5) 1 x 10 passengers. (6) The conveyance of tourists. (7) *Authority:* From within a radius of 30 kilometres from Cape Town International Airport to any other point in the Republic of South Africa and return. Subject to the condition that no intermediate passengers may be conveyed. The conditions contained herein shall be subject to review at any time.

OP.966634. (2) Maarman Piet P ID No 6202075170015. (3) Distrik: Clanwilliam. Posadres: Disastraat 24, Citrusdal, 7340. (4) Bykomende magtiging. (5) 1 x 15 passasiers. (6) Die vervoer van taxi passasiers. (7) *Bestaande magtiging:* 879 Citrusdal — *Cistrusdal:* Vanaf huurmotorstaanplek geleë te Spar Supermark, Hoofstraat, Citrusdal na punte geleë binne die woongebiede binne die Munisipale gebied van Citrusdal en terug onderworpe aan die volgende voorwaardes: (a) Dat geen passasiers by enige ander huurmotorstaanplek opgetel mag word nie. (b) Die voertuig moet in die naam van die applikant geregistreer wees. (c) Die houer van hierdie permit word belet om 'n ooreenkoms aan te gaan waarkragtens enige ander party gemagtig word om vir eie gewin padvervoer te onderneem kragtens magtiging verleen deur hierdie permit. (d) Die volledige roete moet bedryf word en nie slegs 'n gedeelte van die roete nie. *Bykomende magtiging:* huurmotor ritte noordwaarts op N2 na Clanwilliam, Klawer, Vanrhynsdorp, Bitterfontein, noordwaarts vanaf N7 na R27, Calvinia, Nieuwoudtville, R357, suid na Loeriesfontein, Brandvlei, R63 oos na Williston, Carnarvon, suid op N7, Piketberg, Moorreesburg, Malmesbury, Atlantis, suid-oos oor Piekenierskloofpas, R41 na Porterville, Saron, Gouda, R46 na Ceres, R44 na Tulbagh, R43 na Worcester, R60 na Robertson, suid-wes op R399 na Wittewater, Velddrif, Vredenburg, Laaiplek en Saldanha, R45 na Hopefield, R364 na Graafwater, Lambertsbaai, R366 na Elandsbaai, R303 na Paarl, Wellington, huurmotor ritte begin vanaf Citrusdal. (1) Vanaf Voortrekkerstraat Huurmotorstaanplek na woonbuurt, Stefanus Titusstraat links, Anemoonstraat links, Cedarstraat regs, Botterblomstraat links, Dennestraat links, Eikestraat regs, Clarciastraat regs, Disastraat links, Erikastraat regs, Akasiastraat links en Fuchiastraat links. (2) Chalk Patiencerstraat regs, Suikerbossiestraat

links, Robynstraat links, Novastraat regs, Suikerbossiestraat weer links, Langstraat regs, Lelielaan links, Clementinestraat regs, Olienlaan regs en Langstraat links, Fynbosstraat links, Minolastraat links, Clementinestraat regs, Statsomastraat regs en binne in Suikerbossiestraat links, Langstraat regs, Proteasingel regs, Langstraat weer regs, Valenciasingel regs, Langstraat regs, Chalk Patienecerstraat regs en terug na huurmotorstaanplek te Voortrekkerstraat. (3) huurmotor ritte vanaf Voortrekkerstraat Huurmotorstaanplek te Citrusdal op Hospitaalpad na plase: Middelpas, Rivierplaas, Tolie, Fonteintjie, Kleinvlei, Swartvlei, Noordhoek, Karmelksvlei, Grootfontein, Platkloof, Uitvlug, Rooinek, Tien Rivieren, Theerivier, Wag-'n-Bietjie, Biessievlei, Silwerspruit, Keerom, Tharakama, oor na Geelhoudskloof, Floriat, Kardouw, Lytjieskloof, The Baths, Groenkloof, Sedersig, Koornlangskloof, Tweefontein, Bergsoom en terug na huurmotorstaanplek. (5) Vanaf huurmotorstaanplek te Voortrekkerstraat, Citrusdal, regs op R303, links op N7, regs op Paleisheuwelpad, plase: Nuwedam, Paardekop, Môrewag, Berg-en-Dal, Heidendal, Jansekraal, Wilgerbosdrif, Bovensteland, Sewefontein, Palmietfontein, Stagmanskop, Oudam, Kleinvlei, Kleinbegin en terug na huurmotorstaanplek. (5) Vanaf huurmotorstaanplek te Voortrekkerstraat, Citrusdal op Hexrivierpad. Plase: Rooihooft, De Meul, Houtkaprug, Brakfontein, Hexrivier, Patrysberg en terug na huurmotorstaanplek. (6) Vanaf huurmotorstaanplek te Voortrekkerstraat, Citrusdal na R303 op N7 links na plase binne Citrusdal gebied. Plase: Petersfield, Robyn, Proefplaas, Korhaanshoogte, Koedoeskop, Kweekkraal, Marcuskraal, Nuwepos, Kriedouwkrans, Remhoogte en terug na huurmotorstaanplek te Voortrekkerstraat, Citrusdal. *huurmotor ritte*: Vertrek Citrusdal op N7 na Piketberg, Moorreesburg, Malmesbury tot Kaapstad. Vanaf Kaapstad na Dieprivier, Grassy Park, Wynberg, Athlone, Philippi, Mitchells Plain, Belhar, Delft, Elsiesrivier, Bishop Lavis, Eersterivier, Bellville, Kuilsrivier, Kraaifontein, Montague Gardens, Durbanville, terug op N7 na Citrusdal. Vertrek Citrusdal op N7 na Clanwilliam, Klawer, Vanrhynsdorp, Nuwerus, Bitterfontein. Vanaf Bitterfontein terug op N7 na Vanrhynsdorp, na R27 Nieuwoudtville, Calvinia na R63 Williston, Carnarvon. Vanaf Carnarvon terug op R63 na Calvinia, na R355 Loeriesfontein, na Brandvlei, op R357. Vanaf Brandvlei terug op R357, na R355, na R27, na N7, na Citrusdal. Vertrek Citrusdal op N7 na R365, na Porterville, na R44, na Gouda, Hermon, Wellington, op R312 na Paarl, na N1, na Kaapstad, op N1 terug op N7 na Citrusdal. Vertrek Citrusdal op N7 na Piketberg, na R399, Wittewater, Veldrif, Vredenburg na Saldanha, terug op R399, na R79 oor R27 na R45 Hopefield, na R311 Moorreesburg, op N7 terug na Piketberg na Citrusdal. Vertrek Citrusdal na N7 Clanwilliam, na R364 Graafwater, Lambertsbaai. Vanaf Lambertsbaai op R364 na Clanwilliam op N7 na Citrusdal.

OP.967282. (2) Mayiya Zolani Dennis ZD ID No 6512165605088. (3) District: Wynberg. Postal address: NY 100 No 61, Guguletu, 7750, c/o CATA-1, P.O. Box 2982, Cape Town, 8000. (4) Additional authority. (5) 1 x 15 passengers. (6) The conveyance of other. (7) *Existing authority*: Lede van die Presbeteriaanse Kerk te Guguletu wat hulleself in 'n groep georganiseer het, en hul persoonlike bagasie, vanaf Guguletu na plekke geleë binne die RSA en terug na die plek waar die groep in die eerste instansie opgelaa is: onderworpe aan die uitdruklike voorwaarde dat die vervoer van so 'n groep slegs onderneem mag word indien dieselfde groep as 'n eenheid die heen- en terugreis onderneem met die uitsluitlike gemeenskaplike doel om een of meer van die volgende by te woon: (i) 'n troue; (ii) 'n begrafnis; (iii) 'n godsdienstige byeenkoms; (iv) 'n sportbyeenkoms, hetsy as deelnemers of as toeskouers; (v) 'n piekniek of enige ander soortgelyke vorm van georganiseerde vermaak of ontspanning. *Additional authority: Taxi passengers*: (1) From Eyoni Taxi Rank, Guguletu, turn right into NY 1, turn left into Klipfontein Road, Surrey Estate, Athlone, St. Peter's Road, turn right, Main Road, Mowbray, Victoria Road, Sir Lowry Road, turn right to Oswald Pirov Road and left to Station Deck, Cape Town and return. (2) From Guguletu Eyoni Taxi Rank, turn right, NY 1, turn left Klipfontein Road, turn right to Duinefontein Road, join Freeway to Station Deck and return.

OP.967302. (2) Stonga Elizabeth Vuyiswa EV ID No 5410170765081. (3) Distrik: Ceres. Posadres: Abrahamstraat 17, Kliprug, Prince Alfred Hamlet, 6840. (4) Vervanging van voertuig en vermeerdering van passasiers (9-15). (5) 1 x 15 passasiers. (6) Die vervoer van taxi passasiers. (7) *Magtiging*: (i) Binne 'n gebied met 'n straal van 50 kilometer vanaf huurmotorstaanplek te Prince Alfred Hamlet onderworpe aan die voorwaarde dat geen passasiers by enige ander huurmotorstaanplek opgelaa mag word nie. (ii) Vanaf Prince Alfred Hamlet na punte geleë binne 'n gebied met 'n straal van 150 kilometer vanaf Prince Alfred Hamlet en terug op voorwaarde dat op die heenreis geen passasiers opgelaa word nadat Prince Alfred Hamlet verlaat is nie en op die terugreis geen passasiers afgelaa word voordat Prince Alfred Hamlet bereik word nie. Punte (i) en (ii) is onderworpe aan die volgende voorwaardes: (a) Geen passasiers by enige ander huurmotorstaanplek opgetel mag word nie. (b) Die voertuig moet in die naam van die applikant geregistreer wees. (c) Die houer van hierdie permit word belet om 'n ooreenkoms aan te gaan waarkragtens enige ander party gemagtig word om vir eie gewin padvervoer te onderneem kragtens magtiging verleen deur hierdie permit.

OP.967315. (2) Strachen Brian B ID No 4606015128085. (3) District: Wynberg. Postal address: 22 Heron Street, Rocklands, Mitchells Plain, 7785. (4) Transfer of permit, Permit No 507230/1 from Jonathan Samuel S. (5) 1 x 15 passengers. (6) The conveyance of taxi passengers. (7) Authority as in last mentioned permit(s).

OP.967382. (2) Valla Izak Daniel ID No 5511095174083. (3) Distrik: Knysna. Posadres: Posbus 287, Knysna, 6570, p/a Knysna Taxi Association, Posbus 738, Knysna, 6570. (4) Bykomende magtiging. (5) 1 x 15 passasiers. (6) Die vervoer van taxi passasiers. (7) *Bestaande magtiging*: Vanaf huurmotorstaanplek te Nelsonstraat, Knysna, regs in St. Georgesstraat, links in Marketstraat, regs in Hoofstraat, wat aansluit met N2, regs met afrit na Hornlee, links in Sunridgestraat, links in Davidsonstraat, Hornlee en terug met dieselfde roete omgekeerd na Knysna, onderworpe aan die volgende voorwaardes: (a) Dat geen passasiers by enige ander huurmotorstaanplek opgetel mag word nie. (b) Die voertuig moet in die naam van die applikant geregistreer wees. (c) Die houer van hierdie permit word belet om 'n ooreenkoms aan te gaan waarkragtens enige ander party gemagtig word om vir eie gewin padvervoer te onderneem kragtens magtiging verleen deur hierdie permit. (d) Die volledige roete moet bedien word en nie net slegs

'n gedeelte daarvan nie. *Bykomende magtiging: 997 Knysna — Nekkies:* Vanaf huurmotorstaanplek te Nelsonstraat, Knysna, regs in St. Georgesstraat, links in Marketstraat, regs in Hoofstraat, wat aansluit met N2, links met N2, links met afrit na Nekkies, links in Unionweg, tot by aflaai punt in Nekkies en terug. *998 Knysna — Concordia (Knysna):* Vanaf huurmotorstaanplek te Nelsonstraat, Knysna, regs in St. Georgesstraat, regs in Greystraat, regop verby Witlokasie na Concordia (Knysna) en terug. *999 Knysna — Keurhoek:* Vanaf huurmotorstaanplek te Nelsonstraat, Knysna, regs in St. Georgesstraat, regs in Greystraat, links in aansluiting met N2, langs N2 vir 8 kilometer tot afrit na Keurhoek woongebied en terug.

OP.967384. (2) Valla Izak Daniel ID ID No 5511095174083. (3) Distrik: Knysna. Posadres: Posbus 287, Knysna, 6570, p/a Knysna Taxi Association, Posbus 738, Knysna, 6570. (4) Bykomende magtiging. (5) 1 x 10 passasiers. (6) Die vervoer van ander. (7) *Bestaande magtiging:* Organised parties and their personal effects, from points situated within a radius of 50 kilometres from General Post Office, Knysna, to points situated within the Republic of South Africa and back to the place where the party was picked up in the first instance. Subject to the express condition that the same party undertakes the forward and return journeys as a unit with the sole mutual purpose of attending one or more of the following: (i) A wedding; (ii) A funeral; (iii) A religious gathering; (iv) A sports meeting, whether as participants or as spectators; (v) A picnic or any similar kind of organised entertainment or recreation. Huurmotorpassasiers en hul persoonlike besittings, vanaf huurmotorstaanplek te Nelsonstraat, Knysna, regs in St. Georgesstraat, links in Marketstraat, regs in Hoofstraat, wat aansluit met N2, regs met afrit na Hornlee, links in Sunridgestraat, links in Davidsonstraat, Hornlee en terug met dieselfde roete omgekeerd na Knysna onderworpe aan die volgende voorwaardes: (a) Dat geen passasiers by enige ander huurmotorstaanplek opgetel mag word nie. (b) Die voertuig moet in die naam van die applikant geregistreer wees. (c) Die houer van hierdie permit word belet om 'n ooreenkoms aan te gaan waarkragtens enige ander party gemagtig word om vir eie gewin padvervoer te onderneem kragtens magtiging verleen deur hierdie permit. (d) Die volledige roete moet bedien word en nie net 'n gedeelte daarvan nie. *Bykomende magtiging: Taxi passasiers: 998 Knysna — Nekkies:* Vanaf huurmotorstaanplek te Nelsonstraat, Knysna, regs in St. Georgesstraat, links in Marketstraat, regs in Hoofstraat, wat aansluit met N2, links met N2, links met afrit na Nekkies, links in Unionweg, tot by aflaai punt in Nekkies en terug. *998 Knysna — Concordia (Knysna):* Vanaf huurmotorstaanplek te Nelsonstraat, Knysna, regs in St. Georgesstraat, regs in Greystraat, regop verby Witlokasie na Concordia (Knysna) en terug. *999 Knysna — Keurhoek:* Vanaf huurmotorstaanplek te Nelsonstraat, Knysna, regs in St. Georgesstraat, regs in Greystraat, links in aansluiting met N2, langs N2 vir 8 kilometer tot afrit na Keurhoek woongebied en terug.

OP.967416. (2) Martinus Freek Jacobus FJ ID No 5108185170087. (3) Distrik: Worcester. Posadres: Denaustra 22, Hexpark, Worcester, 6850. (4) Vervanging van voertuig en vermeerdering van passasiers (11–15). (5) 1 x 15 passasiers. (6) Die vervoer van taxi passasiers. (7) *Magtiging:* (i) Vanaf staanplek geleë te privaat parkeerterrein te Shoprite, Russelstraat, Worcester, na punte binne 'n gebied met 'n radius van 60 kilometer en terug op voorwaarde dat geen passasiers by enige ander huurmotorstaanplek opgetel mag word nie; en (ii) Vanaf staanplek geleë te privaat parkeerterrein te Shoprite, Russelstraat, Worcester, via Beaufort-Wes, Graaff-Reinet, Cradock na Queenstown en terug op voorwaarde dat op die heenreis geen passasiers opgelaa word nadat staanplek geleë te privaat parkeerterrein te Shoprite, Russelstraat, Worcester verlaat is nie en op die terugreis geen passasiers afgelaai word voordat privaat parkeerterrein te Shoprite, Russelstraat, Worcester bereik word nie. (iii) Vanaf staanplek geleë te privaat parkeerterrein te Shoprite, Russelstraat, Worcester, oor Beaufort-Wes, Colesberg, Burgersdorp, Aliwal-Noord, Lady Grey, Sterkspruit na Lady Frere en terug op voorwaarde dat op die heenreis geen passasiers opgelaa word nadat staanplek geleë te privaat parkeerterrein te Shoprite, Russelstraat, Worcester verlaat is nie en op die terugreis geen passasiers afgelaai word voordat privaat parkeerterrein te Shoprite, Russelstraat, Worcester bereik word nie. (iv) Vanaf staanplek geleë te privaat parkeerterrein te Shoprite, Russelstraat, Worcester, oor Beaufort-Wes, Graaff-Reinet, Somerset-Oos, Adelaïd, Fort Beaufort, Alice, King William's Town, Oos-Londen na Mdantsane en terug op voorwaarde dat op die heenreis geen passasiers opgelaa word nadat staanplek geleë te privaat parkeerterrein te Shoprite, Russelstraat, Worcester verlaat is nie en op die terugreis geen passasiers afgelaai word voordat privaat parkeerterrein te Shoprite, Russelstraat, Worcester bereik word nie. Punte (i) tot (iv) is onderworpe aan die volgende voorwaardes: (a) Die voertuig moet in die naam van die applikant geregistreer wees. (b) Die houer van hierdie permit word belet om 'n ooreenkoms aan te gaan waarkragtens enige ander party gemagtig word om vir eie gewin padvervoer te onderneem kragtens magtiging verleen deur hierdie permit.

OP.967441. (2) Cranfield Leon Gary LG ID No 6012165219014. (3) District: Wynberg. Postal address: 16 Camberwell Road, Crawford, 7764. (4) New application. (5) 1 x 15 passengers. (6) The conveyance of organised parties. (7) *Authority: Organised parties — Gospel groups:* From 16 Camberwell Road, Crawford, to points within the Republic of South Africa and return.

OP.967521. (2) Solomons Jacob J ID No 5509155081016. (3) Distrik: Stellenbosch. Posadres: Langstraat 38, Cloeteville, Stellenbosch, 7604. (4) Bykomende magtiging. (5) 1 x 15 passasiers. (6) Die vervoer van taxi passasiers. (7) *Bestaande magtiging: 656 Stellenbosch — Idasvallei:* Vanaf huurmotorstaanplek te Bergzicht, Stellenbosch, links in Birdstraat, regs in Merrimanlaan, links in Cluverweg tot by verkeerslig na Idasvallei woongebied en terug soos volg: Reguit in Cluverstraat, reguit in Maraisstraat, regs in Victoriastraat na sakekern, Stellenbosch en omliggende woongebiede naamlik Paradyskloof, Onder-Papegaaiberg, Die Boord, Dalsig, Krigeville, Karindal, Uniepark, Simonswyk, Plankenberg industriële gebied en Devonvallei industriële gebied onderworpe aan die volgende voorwaardes: 1. Passasiers mag alleenlik opgelaa word in die middedorp vanaf Bergzicht Huurmotorstaanplek met uitsondering van passasiers by Stellenbosch Hospitaal in Merrimanlaan en passasiers vanaf Stellenbosch Spoorwegstasie. 2. Passasiers moet ten alle tye by toegekende staanplek opgelaa

word, behalwe die tye tussen 19:00 en 09:00 mits dit 'n wettige parkeerplek is. **657 Stellenbosch — Idasvallei:** Vanaf huurmotorstaanplek te Bergzicht, Stellenbosch, links in Birdstraat, regs in Jan Cillierstraat, regs in Helshoogteweg tot by verkeerslig, links in Idasvallei-woongebied en terug soos volg: regs in Helshoogteweg, links in Hammanshandweg tot in sakekern, Stellenbosch onderworpe aan die volgende voorwaardes: 1. Passasiers mag alleenlik opgelaa word in die middedorp vanaf Bergzicht Huurmotorstaanplek met uitsondering van passasiers by Stellenbosch Hospitaal in Merrimanlaan en passasiers vanaf Stellenbosch Spoorwegstasie. 2. Passasiers moet ten alle tye by toegekende staanplek opgelaa word, behalwe die tye tussen 19:00 en 09:00 mits dit 'n wettige parkeerplek is. **658 Stellenbosch — Idasvallei:** Vanaf huurmotorstaanplek te Bergzicht, Stellenbosch, links in Birdstraat, regs in Jan Cilliersstraat, regs in Helshoogteweg tot by verkeerslig, links in Idasvallei-woongebied en terug soos volg: regs in Helshoogteweg tot by aansluiting van R44, links na sentrale sakekern en omliggende Paradyskloof, onder-Papegaai, Die Boord, Dalsig, Krigerville, Karindal, Uniepark, Simonswyk, Plankenbrug industriële gebied en Devonvallei Industriële gebied onderworpe aan die volgende voorwaardes: 1. Passasiers moet alleenlik opgelaa word in die middedorp vanaf Bergzicht Huurmotorstaanplek met uitsondering van passasiers by Stellenbosch Hospitaal in Merrimanlaan en passasiers vanaf Stellenbosch Spoorwegstasie. 2. Passasiers moet ten alle tye by die toegekende staanplek opgelaa word, behalwe die tye tussen 19:00 en 09:00 mits dit 'n wettige parkeerplek is. **659 Stellenbosch — Idasvallei:** Vanaf huurmotorstaanplek te Bergzicht, Stellenbosch, links in Birdstraat, regs in Merrimanlaan, links in Cluverweg tot by verkeerslig na Idasvallei-woongebied en terug soos volg: reguit in Cluverweg, regs in Banhoekweg tot in sakekern Stellenbosch onderworpe aan die volgende voorwaardes: 1. Passasiers mag alleenlik opgelaa word in die middedorp vanaf Bergzicht Huurmotorstaanplek met uitsondering van passasiers by Stellenbosch Hospitaal in Merrimanlaan en passasiers vanaf Stellenbosch Spoorwegstasie. 2. Passasiers moet ten alle tye by toegekende staanplek opgelaa word, behalwe die tye tussen 19:00 en 09:00 mits dit 'n wettige parkeerplek is. **660 Stellenbosch — Idasvallei:** Vanaf huurmotorstaanplek te Bergzicht, Stellenbosch, links in Birdstraat, regs in Merrimanlaan, links in Cluverweg tot by verkeerslig na Idasvallei-woongebied en terug soos volg: reguit in Cluverweg, reguit in Maraisstraat, regs in Van Riebeeckstraat, na sakekern, Stellenbosch onderworpe aan die volgende voorwaardes: 1. Passasiers mag alleenlik opgelaa word in die middedorp vanaf Bergzicht Huurmotorstaanplek met uitsondering van passasiers by Stellenbosch Hospitaal in Merrimanlaan en passasiers vanaf Stellenbosch Spoorwegstasie. 2. Passasiers moet ten alle tye by toegekende staanplek opgelaa word, behalwe die tye tussen 19:00 en 09:00 mits dit 'n wettige parkeerplek is. **661 Stellenbosch — Idasvallei:** Vanaf huurmotorstaanplek te Bergzicht, Stellenbosch, links in Birdstraat, regs in Merrimanlaan, links in Cluverweg tot by verkeerslig na Idasvallei-woongebied en terug soos volg: reguit in Cluverweg, om verkeerslig, links in Merrimanlaan, na sakekern, Stellenbosch onderworpe aan die volgende voorwaardes: 1. Passasiers mag alleenlik opgelaa word in die middedorp vanaf Bergzicht Huurmotorstaanplek met uitsondering van passasiers by Stellenbosch Hospitaal in Merrimanlaan en passasiers vanaf Stellenbosch Spoorwegstasie. 2. Passasiers moet ten alle tye by toegekende staanplek opgelaa word, behalwe die tye tussen 19:00 en 09:00 mits dit 'n wettige parkeerplek is. Bogenoemde roetes onderworpe aan die volgende voorwaardes: (a) Dat geen passasiers by enige ander huurmotorstaanplek opgetel mag word nie. (b) Die voertuig moet in die naam van die applikant geregistreer wees. (c) Die houer van hierdie permit word belet om 'n ooreenkoms aan te gaan waarkragtens enige ander party gemagtig word om vir eie gewin padvervoer te onderneem kragtens magtiging verleen deur hierdie permit. (d) Die volledige roete moet bedryf word en nie slegs 'n gedeelte van die roete nie. **Bykomende magtiging: 663 Stellenbosch — Vlotenberg:** Vanaf huurmotorstaanplek te Merrimanlaan, Stellenbosch, links in Merrimanlaan, links in R44, regs in Adam Tasweg, sluit aan by Polkadraaipad, links in Vlotenburgpad, regs in R310, regs in Vlaebergpad, sluit aan by Polkadraaipad, regs in Polkadraaipad tot by Stellenbosch Kloofpad, draai links tot by doodloop aansluiting, Vlotenburg, en terug soos volg: terug tot by Polkadraaipad, links met dieselfde roete tot by Merrimanlaan Huurmotorstaanplek, insluitend alle afritte na verskillende plase op die roete, onderworpe aan die volgende voorwaardes: 1. Passasiers moet ter alle tye by toegekende staanplek opgelaa word, behalwe die tye tussen 19:00 en 09:00 mits die 'n wettige parkeerplek is; 2. Geen passasiers mag in die Middedorp (Birdstraat) opgelaa word; 3. Passasiers mag by Stellenbosch Spoorwegstasie opgelaa word. **664 Stellenbosch — Devonvallei:** Vanaf huurmotorstaanplek te Merrimanlaan, Stellenbosch, links in Merrimanlaan, links in R44, regs in Adam Tasweg, regs by Stellenbosch Boerewynmakery verkeerslig tot by Middelsvlei, draai om by Middelsvlei, draai regs in Fisantstraat tot by Devonvalleipad aansluiting, regs in Devonvalleipad tot by JC le Roux, Devonvallei en terug soos volg: In Merrimanlaan Huurmotorstaanplek, Stellenbosch, insluitend alle afritte na verskillende plase op die roete onderworpe aan die volgende voorwaardes: 1. Passasiers moet te alle tye by Merrimanlaan Huurmotorstaanplek opgelaa word; 2. Geen passasiers mag in Middedorp (Birdstraat) opgelaa word nie; 3. Passasiers mag by Du Toit Spoorwegstasie opgelaa word; 4. Passasiers moet ter alle tye by toegekende staanplek opgelaa word, behalwe die tye tussen 19:00 en 09:00 mits dit 'n wettige parkeerplek is.

OP.967527. (2) Adams Morris Martin MM ID No 6508205097013. (3) District: Wynberg. Postal address: 94 Welkom Street, Portlands, Mitchells Plain, 7785. (4) Replacement of vehicle and increase in passengers (12–15). (5) 1 × 15 passengers. (6) The conveyance of taxi passengers. (7) **Authority: 245 Grassy Park — Mitchells Plain:** From taxi rank at the corner of 5th Avenue Busy Corner, Grassy Park, right into Strandfontein Road, left into Spine Road, left into Dennegeur Road, (drop off passengers only in Strandfontein Village), right into Church Street, left into Spine Road, left into Katdoring Road to taxi rank at Calypso Square, Mitchells Plain (drop off only) and return. **229 Grassy Park — Hanover Park:** From taxi rank at the corner of 5th Avenue and Victoria Road, along 5th Avenue, left into Strandfontein Road, right into Lansdowne Road, left into Hanover Park Avenue, right into Surran Road, Hanover Park and return. *Above routes subject to the following conditions:* (a) That no passengers be picked up at any other taxi rank. (b) The vehicle must be registered in the name of the permit holder. (c) The holder of this is prohibited from

entering into any agreement whereby another party is permitted to undertake road transportation for own gain under authority of this permit. (d) The complete route must be traversed and not only a portion of it.

OP.967530. (2) Roman Alice Veronica AV ID No 3711020056080. (3) District: Wynberg. Postal address: 15 Jasmine Street, Bontheuvel, 7764. (4) Additional authority. (5) 1 x 15 passengers. (6) The conveyance of taxi passengers. (7) *Existing authority:* From Honeysuckle Taxi Rank at Bontheuvel to Cape Town and return, subject to the following conditions: (a) That no passengers are picked up at any other taxi rank. (b) The vehicle must be registered in the name of the permit holder. (c) The holder of this permit is prohibited from entering into any agreement whereby another party is permitted to undertake road transportation for own gain under authority of this permit. *Additional authority: 341 Bontheuvel — Cape Town:* From taxi rank in Honeysuckle Road, Bontheuvel, left into Jakkalsvlei Avenue, right into Bonteheuvel Avenue, along Bonteheuvel Avenue, left into Bluegum Street, right into Vanguard Drive, along Vanguard Drive, right into Klipfontein Road which becomes Durban Road, Mowbray, right into Main Road, along Main Road which becomes Victoria Road, which becomes Sir Lowry Road, right into Oswald Pirow Road, left into Top Deck Cape Town Railway Station, drop off only and return. *528 Bontheuvel — Cape Town:* From Bontheuvel Taxi Rank, Bontheuvel, into Bluegum Street, right into Honeysuckle Road, left into Jakkalsvlei Avenue, right into Bonteheuvel Avenue, along Bonteheuvel Avenue, left into Bluegum Street, left into Vanguard Drive, right onto N2, along N2 onto Eastern Boulevard, along Eastern Boulevard, left into Hertzog Boulevard, left into Oswald Pirow Street, right into Top Deck Cape Town Railway Station, drop off only Cape Town. *529 Bontheuvel — Mowbray:* From Bontheuvel Taxi Rank, Bontheuvel, into Bluegum Street, right into Honeysuckle Road, left into Jakkalsvlei Avenue, right into Bonteheuvel Avenue, along Bonteheuvel Avenue, left into Bluegum Street, left into Vanguard Drive, along Vanguard Drive, right onto N2, along N2 left at Mowbray off-ramp, left into Main Road, right into Mowbray Taxi Rank to drop off only and return. *530 Bontheuvel — Athlone:* From Bontheuvel Taxi Rank, Bontheuvel, into Bluegum Street, right into Honeysuckle Road, left into Jakkalsvlei Avenue, right into Bonteheuvel Avenue, along Bonteheuvel Avenue, left into Bluegum Street, left into Vanguard Drive, along Vanguard Drive, right onto N2, along N2, left onto Jan Smuts Drive, right into Klipfontein Road, left into Klipfontein Road, right into Liddle Street to Athlone Taxi Rank, Athlone, to drop off only and return. *The routes are subject to the following conditions:* (a) That no passengers are picked up at any other taxi rank. (b) The vehicle must be registered in the name of the permit holder. (c) The holder of this permit is prohibited from entering into any agreement whereby another party is permitted to undertake road transportation for own gain under authority of this permit. (d) The complete route must be traversed and not only a portion of it.

OP.967534. (2) Mallick Farieda F ID No 6408300682084. (3) District: Wynberg. Postal address: 5 Skip Road, Greenhaven, 7764. (4) Transfer of permit, Permit No 503625/3 from Petersen Igsaan I. (5) 1 x 15 passengers. (6) The conveyance of taxi passengers. (7) Authority as in last mentioned permit(s).

OP.967539. (2) Arendse Ebrahim E ID No 3802225099080. (3) District: Wynberg. Postal address: 35 Boundary Road, Wetton, 7780. (4) Transfer of permit, Permit No 502080/0 from Patel Perrivan P. (5) 1 x 15 passengers. (6) The conveyance of taxi passengers. (7) Authority as in last mentioned permit(s).

OP.967541. (2) Payle Cyril C ID No 5802065133013. (3) District: Bellville. Postal address: 14 Suker Street, Bellville South, 7530. (4) New application (late renewal). (5) 1 x 9 passengers. (6) The conveyance of tourists. (7) *Authority:* From pick up points situated within a radius of 20 kilometres from place of business situated at 14 Suker Street, Bellville South, to points situated within the Western Cape Province and return subject to the condition that: No shuttle services will be undertaken under this authority. (a) No commuter services, intercity services and intertown services operated in accordance with a time table will be undertaken by the holder of this permit in terms of this authority from any points referred to in the said authority to any other point referred to therein. (b) The tourists travel in a group and that all tourists comprising such a group shall embark and disembark as a group at the same point notwithstanding the fact that the point of embarkation may differ from the point of disembarkation. (c) Whenever the tourist act requires a guide to accompany a group of tourists, such guide be registered as a tourist guide for the relevant geographical area in which the conveyance takes place or be registered as a specialist tourist guide appropriate to that area; and (d) The passengers must be protected by a valid passenger liability insurance cover. No shuttle service will be undertaken under this authority.

OP.967546. (2) Nyanga Nyikima Nelson NN ID No 3804045283084. (3) District: Paarl. Postal address: 3368 Pola Park, P.O. Mbekweni, Paarl, 7626. (4) Additional authority. (5) 1 x 15 passengers. (6) The conveyance of taxi passengers. (7) *Existing authority:* From Mbekweni via Drommedaris Street, turn left in Oosbosch Street, left in Berg River Boulevard, right in Lady Grey Street, left into Waterkant Street to Shoprite, Paarl, and return subject to the condition that passengers will only be set down and picked up at Shoprite, Paarl and the vehicle will not be stationary for more than 3 (three) minutes for this purpose and subject furthermore to the following conditions: (a) That no passengers are picked up at any other taxi rank. (b) The vehicle must be registered in the name of the permit holder. (c) The holder of this permit is prohibited from entering into any agreement whereby another party is permitted to undertake road transportation for own gain under authority of this permit. *Additional authority: Route 1 (A): Mbekweni — Shoprite:* From Mbekweni Taxi Rank, left into Mphakalasi Street, left into Ntshamba Street, to Drommedaris, right in Oosbosch Street, left into Berg River Boulevard, right into Lady Grey Street, left into Waterkant Street, to pick-up point Shoprite, Paarl and return. *Route 1 (B): Mbekweni — Shoprite:* From Mbekweni Taxi Rank, left into Mohajane Street, left into Madikane Street, right into Sand Street, right into Jan Van Riebeeck Road, right into Oosbosch Street, left into Berg River Boulevard, right into Lady Grey Street, and left into Waterkant Street, to Shoprite pick-up point, Paarl and return. *Route 1 (C): Mbekweni — Shoprite:* From Mbekweni Taxi Rank, left into Mohajane Street, left into Madikane Street, right into Sand Street, right into Jan van Riebeeck Road, right into Oosbosch Street, left into Berg

River Boulevard, right into Lady Grey Street, via Ambagsvallei Rank, left into Waterkant Street to Shoprite pick-up point, Paarl and return. *Route 2: Mbekweni — Franschhoek:* From Mbekweni Taxi Rank, left into Mohajane Street, left into Madikane Street, right into Sand Street, right into Jan van Riebeeck Road, right into Oosbosch Street, left into Berg River Boulevard, right into Lady Grey Street, left into Waterkant Street, left into R101, left into R45 National Road, via Simondium through to Groot-Drakenstein to Groendal into Le Roux Road, left into Boonzaaier Road, right into Skool Street, right into La Provence Street, left into R45 National Road, and right into Reservoir Street, to Franschhoek Taxi Rank and return with R45 National Road to Paarl without entering Groendal. *Route 3 (A): Mbekweni — Wellington:* From Mbekweni Taxi Rank left into Mohajane Street, left into Madikane Street, right into Sand Street, right into Jan van Riebeeck Road, through R44 National Road, turn right into Malherbe Street to Spar parking area and return. *Route 3 (B): Mbekweni — Wellington:* From Mbekweni Taxi Rank, left into Mohajane Street, left into Madikane Street, right into Sand Street, right into Jan Van Riebeeck Road, right into Oosbosch Street, left into Berg River Boulevard, right into Lady Grey Street, left into Waterkant Street, to Shoprite, Paarl pick-up point, left into Boulevard, right into Lady Grey Street, left Huguenot By-pass Road, via Huguenot Station, joining right into Jan van Riebeeck Road, in R44 National Road till pass André Murray Robot, right into Malherbe Street, along Commercial Hotel to Spar parking area. *Route 4: Mbekweni Station — Nyanga:* From Mbekweni Taxi Rank, left into Mphakalasi Street, left into Ntshamba Street, left into Drommedaris Road, left into Oosbosch Street, right into Jan van Riebeeck Street, turn right joining N1 National Road, left into R300, right into N2 National Road, left into Borchards Quarry Road, through Ntlangano Street, right into Sithandathu Street, left into Emms Drive to Nyanga Terminus Rank and return. *Route 5: Mbekweni Station — Bellville:* From Mbekweni Taxi Rank, left into Mphakalasi Street, left into Ntshamba Street, left into Drommedaris Road, left into Oosbosch Street, right into Jan van Riebeeck Street via Huguenot Station in Abagsvallei pick-up point, joining right into Jan van Riebeeck Road, right into Lady Grey Street, left into Berg River Boulevard, joining left into R101 Road via Klappmuts, Kraaifontein, Brackenfell with Voortrekker Road, left into Bellrail Road, left into Charl Malan Road to Bellville Taxi Rank and return. *Route 6: Mbekweni — Ceres:* From Mbekweni Taxi Rank left into Mohajane Street, left into Madikane Street, right into Sand Street, right into Jan van Riebeeck Road, via Ambagsvallei pick-up point and turn right into Huguenot By-pass Road, joining Jan van Riebeeck Road with R44 National Road, via Wellington, Hermon, Gouda, Tulbagh, Wolseley, continuing with R44 in Voortrekker Road, left into Vos Street, short right into Ceres Taxi Rank and return same route without picking up passengers at any taxi rank. *Route 7: Mbekweni — Worcester:* Right through Mphakalasi Street, left into Ntshamba Street, left into Drommedaris Road, right into Oosbosch Street, right into Jan van Riebeeck Road, left into Klein Drakenstein Road, through to Huguenote Toll Gate into N1 National Road, turn left in Villiersdorp Road into Trappies Road, left into Kerk Street, left into Barring Street, to Worcester Taxi Rank and return. *Route 8: Mbekweni — Malmesbury:* From Mbekweni Taxi Rank, left into Mohajane Street, left into Madikane Street, right into Sand Street, left into Jan van Riebeeck Road, via Wellington through to R45 into Riebeeck Street, left into Voortrekker Road, right into Bokomo Road to Malmesbury Taxi Rank and return. *Route 9: Mbekweni — Klappmuts:* From Mbekweni Taxi Rank, left into Mohajane Street, left into Madikane Street, right into Sand Street, right into Jan van Riebeeck Road, right into Oosbosch Street, left into Berg River Boulevard, right into Lady Grey Street, left into Waterkant Street, via Shoprite pick-up point, left into Van der Lingen Street, right into Berg River Boulevard, left into R101 Old Paarl Road, left into R45, turn right over Bridge, right into Mejen Street, to Klappmuts Taxi Rank and return. *Route 10: Mbekweni — Cape Town Station Deck:* From Mbekweni Taxi Rank, left into Mphakalasi Street, left into Ntshamba Street, left into Drommedaris Street, right in Oosbosch Street, right into Jan van Riebeeck Road, via Huguenote Station in Ambagsvallei pick-up point and continue Jan van Riebeeck Road, left into N1 Freeway, left into Heerengracht Road, left into Oswald Pirow Street, right into Station Deck and return. *Route 11: Mbekweni — Agter Paarl:* From Mbekweni Taxi Rank, left into Mohajane Street, left into Madikane Street, right into Sand Street, right into Jan van Riebeeck Road, at robot near Paarl Motor Garage turn right into Lady Grey Street, left into Main Road, through Voor Paardeberg Road, via Lemoenskloof, Windmeul, Dundalash and return. *Route 12: Mbekweni — Lwandle:* From Mbekweni Taxi Rank, left into Mphakalasi Street, left into Ntshamba Street, left into Drommedaris Road, left in Oosbosch Street, right into Jan van Riebeeck Road, via Ambagsvallei pick-up point at the robot in front of Paarl Motors, turn right into Lady Grey Street, left into Berg River Boulevard, left into Main Street which becomes R101 Old Paarl Road, at off-ramp to Stellenbosch, turn left with R45 public road via Stellenbosch to Somerset West near Lord Charles Hotel robot, turn left with Main Road, right into Church Street, via OK Bazaars, Somerset West, left into Andries Pretorius Street, left into Victoria Road, left into N2, right into Lwandle Township, left into Lwandle Taxi Rank and return with same route.

OP.967547. (2) Nkutshu Ntose Michael NM ID No 4309125479080. (3) District: Paarl. Postal address: K79 Mbekweni Township, Mbekweni, Paarl, 7646. (4) Additional authority. (5) 1 x 9 passengers. (6) The conveyance of taxi passengers. (7) *Existing authority:* From Mbekweni via Drommedaris Street, turn left in Oosbosch Street, left in Berg River Boulevard, right in Lady Grey Street, left into Waterkant Street to Shoprite, Paarl, and return subject to the condition that passengers will only be set down and picked up at Shoprite, Paarl and the vehicle will not be stationary for more than 3 (three) minutes for this purpose and subject furthermore to the following conditions: (a) That no passengers are picked up at any other taxi rank. (b) The vehicle must be registered in the name of the permit holder. (c) The holder of this permit is prohibited from entering into any agreement whereby another party is permitted to undertake road transportation for own gain under authority of this permit. *Additional authority: Route 1 (A): Mbekweni — Shoprite:* From Mbekweni Taxi Rank, left into Mphakalasi Street, left into Ntshamba Street, to Drommedaris, right in Oosbosch Street, left into Berg River Boulevard, right into Lady Grey Street, left into Waterkant Street, to pick-up point Shoprite, Paarl and return. *Route 1 (B): Mbekweni — Shoprite:* From Mbekweni Taxi Rank, left into Mohajane Street, left into Madikane Street, right into Sand Street, right into Jan Van Riebeeck Road, right into Oosbosch Street,

left into Berg River Boulevard, right into Lady Grey Street, and left into Waterkant Street, to Shoprite pick-up point, Paarl and return. *Route 1 (C): Mbekweni — Shoprite:* From Mbekweni Taxi Rank, left into Mohajane Street, left into Madikane Street, right into Sand Street, right into Jan van Riebeeck Road, right into Oosbosch Street, left into Berg River Boulevard, right into Lady Grey Street, via Ambagsvallei Rank, left into Waterkant Street to Shoprite pick-up point, Paarl and return. *Route 2: Mbekweni — Franschhoek:* From Mbekweni Taxi Rank, left into Mohajane Street, left into Madikane Street, right into Sand Street, right into Jan van Riebeeck Road, right into Oosbosch Street, left into Berg River Boulevard, right into Lady Grey Street, left into Waterkant Street, left into R101, left into R45 National Road, via Simondium through to Groot-Drakenstein to Groendal into Le Roux Road, left into Boonzaaier Road, right into School Street, right into La Provence Street, left into R45 National Road, and right into Reservoir Street, to Franschhoek Taxi Rank and return with R45 National Road to Paarl without entering Groendal. *Route 3 (A): Mbekweni — Wellington:* From Mbekweni Taxi Rank left into Mohajane Street, left into Madikane Street, right into Sand Street, right into Jan van Riebeeck Road, through R44 National Road, turn right into Malherbe Street to Spar parking area and return. *Route 3 (B): Mbekweni — Wellington:* From Mbekweni Taxi Rank, left into Mohajane Street, left into Madikane Street, right into Sand Street, right into Jan van Riebeeck Road, right into Oosbosch Street, left into Berg River Boulevard, right into Lady Grey Street, left into Waterkant Street, to Shoprite, Paarl pick-up point, left into Boulevard, right into Lady Grey Street, left Huguenot By-pass Road, via Huguenot Station, joining right into Jan van Riebeeck Road, in R44 National Road till pass André Murray Robot, right into Malherbe Street, along Commercial Hotel to Spar parking area. *Route 4: Mbekweni Station — Nyanga:* From Mbekweni Taxi Rank, left into Mphakalasi Street, left into Ntshamba Street, left into Drommedaris Road, left into Oosbosch Street, right into Jan van Riebeeck Street, turn right joining N1 National Road, left into R300, right into N2 National Road, left into Borchards Quarry Road, through Ntlangano Street, right into Sithandathu Street, left into Emms Drive to Nyanga Terminus Rank and return. *Route 5: Mbekweni Station — Bellville:* From Mbekweni Taxi Rank, left into Mphakalasi Street, left into Ntshamba Street, left into Drommedaris Road, left into Oosbosch Street, right into Jan van Riebeeck Street via Huguenot Station in Abagsvallei pick-up point, joining right into Jan van Riebeeck Road, right into Lady Grey Street, left into Berg River Boulevard, joining left into R101 Road via Klappmuts, Kraaifontein, Brackenfell with Voortrekker Road, left into Bellrail Road, left into Charl Malan Road to Bellville Taxi Rank and return. *Route 6: Mbekweni — Ceres:* From Mbekweni Taxi Rank left into Mohajane Street, left into Madikane Street, right into Sand Street, right into Jan van Riebeeck Road, via Ambagsvallei pick-up point and turn right into Huguenot By-pass Road, joining Jan van Riebeeck Road with R44 National Road, via Wellington, Hermon, Gouda, Tulbagh, Wolseley, continuing with R44 in Voortrekker Road, left into Vos Street, short right into Ceres Taxi Rank and return same route without picking up passengers at any taxi rank. *Route 7: Mbekweni — Worcester:* Right through Mphakalasi Street, left into Ntshamba Street, left into Drommedaris Road, right into Oosbosch Street, right into Jan van Riebeeck Road, left into Klein Drakenstein Road, through to Huguenote Toll Gate into N1 National Road, turn left in Villiersdorp Road into Trappies Road, left into Kerk Street, left into Barring Street, to Worcester Taxi Rank and return. *Route 8: Mbekweni — Malmesbury:* From Mbekweni Taxi Rank, left into Mohajane Street, left into Madikane Street, right into Sand Street, left into Jan van Riebeeck Road, via Wellington through to R45 into Riebeeck Street, left into Voortrekker Road, right into Bokomo Road to Malmesbury Taxi Rank and return. *Route 9: Mbekweni — Klappmuts:* From Mbekweni Taxi Rank, left into Mohajane Street, left into Madikane Street, right into Sand Street, right into Jan van Riebeeck Road, right into Oosbosch Street, left into Berg River Boulevard, right into Lady Grey Street, left into Waterkant Street, via Shoprite pick-up point, left into Van der Lingen Street, right into Berg River Boulevard, left into R101 Old Paarl Road, left into R45, turn right over Bridge, right into Mejen Street, to Klappmuts Taxi Rank and return. *Route 10: Mbekweni — Cape Town Station Deck:* From Mbekweni Taxi Rank, left into Mphakalasi Street, left into Ntshamba Street, left into Drommedaris Street, right in Oosbosch Street, right into Jan van Riebeeck Road, via Huguenote Station in Ambagsvallei pick-up point and continue Jan van Riebeeck Road, left into N1 Freeway, left into Heerengracht Road, left into Oswald Pirow Street, right into Station Deck and return. *Route 11: Mbekweni — Agter Paarl:* From Mbekweni Taxi Rank, left into Mohajane Street, left into Madikane Street, right into Sand Street, right into Jan van Riebeeck Road, at robot near Paarl Motor Garage turn right into Lady Grey Street, left into Main Road, through Voor Paardeberg Road, via Lemoenskloof, Windmeul, Dundalash and return. *Route 12: Mbekweni — Lwandle:* From Mbekweni Taxi Rank, left into Mphakalasi Street, left into Ntshamba Street, left into Drommedaris Road, left in Oosbosch Street, right into Jan van Riebeeck Road, via Ambagsvallei pick-up point at the robot in front of Paarl Motors, turn right into Lady Grey Street, left into Berg River Boulevard, left into Main Street which becomes R101 Old Paarl Road, at off-ramp to Stellenbosch, turn left with R45 public road via Stellenbosch to Somerset West near Lord Charles Hotel robot, turn left with Main Road, right into Church Street, via OK Bazaars, Somerset West, left into Andries Pretorius Street, left into Victoria Road, left into N2, right into Lwandle Township, left into Lwandle Taxi Rank and return with same route.

OP.967548. (2) Gazi Nosayineti Elizabeth NE ID No 6212070907089. (3) District: Paarl. Postal address: TS1583, Silver Town, Mbekweni, 7626. (4) Additional authority. (5) 1 x 14 passengers. (6) The conveyance of taxi passengers. (7) *Existing authority:* From Mbekweni via Drommedaris Street, turn left in Oosbosch Street, left in Berg River Boulevard, right in Lady Grey Street, left into Waterkant Street to Shoprite, Paarl, and return subject to the condition that passengers will only be set down and picked up at Shoprite, Paarl and the vehicle will not be stationary for more than 3 (three) minutes for this purpose and subject furthermore to the following conditions: (a) That no passengers are picked up at any other taxi rank. (b) The vehicle must be registered in the name of the permit holder. (c) The holder of this permit is prohibited from entering into any agreement whereby another party is permitted to undertake road transportation for own gain under authority of this permit. *Additional authority: Route 1 (A): Mbekweni — Shoprite:* From Mbekweni Taxi Rank, left into Mphakalasi Street, left into Ntshamba Street, to Drommedaris, right in

Oosbosch Street, left into Berg River Boulevard, right into Lady Grey Street, left into Waterkant Street, to pick-up point Shoprite, Paarl and return. *Route 1 (B): Mbekweni — Shoprite:* From Mbekweni Taxi Rank, left into Mohajane Street, left into Madikane Street, right into Sand Street, right into Jan van Riebeeck Road, right into Oosbosch Street, left into Berg River Boulevard, right into Lady Grey Street, and left into Waterkant Street, to Shoprite pick-up point, Paarl and return. *Route 1 (C): Mbekweni — Shoprite:* From Mbekweni Taxi Rank, left into Mohajane Street, left into Madikane Street, right into Sand Street, right into Jan van Riebeeck Road, right into Oosbosch Street, left into Berg River Boulevard, right into Lady Grey Street, via Ambagsvallei Rank, left into Waterkant Street to Shoprite pick-up point, Paarl and return. *Route 2: Mbekweni — Franschhoek:* From Mbekweni Taxi Rank, left into Mohajane Street, left into Madikane Street, right into Sand Street, right into Jan van Riebeeck Road, right into Oosbosch Street, left into Berg River Boulevard, right into Lady Grey Street, left into Waterkant Street, left into R101, left into R45 National Road, via Simondium through to Groot-Drakenstein to Groendal into Le Roux Road, left into Boonzaaier Road, right into Skool Street, right into La Provence Street, left into R45 National Road, and right into Reservoir Street, to Franschhoek Taxi Rank and return with R45 National Road to Paarl without entering Groendal. *Route 3 (A): Mbekweni — Wellington:* From Mbekweni Taxi Rank left into Mohajane Street, left into Madikane Street, right into Sand Street, right into Jan van Riebeeck Road, through R44 National Road, turn right into Malherbe Street to Spar parking area and return. *Route 3 (B): Mbekweni — Wellington:* From Mbekweni Taxi Rank, left into Mohajane Street, left into Madikane Street, right into Sand Street, right into Jan van Riebeeck Road, right into Oosbosch Street, left into Berg River Boulevard, right into Lady Grey Street, left into Waterkant Street, to Shoprite, Paarl pick-up point, left into Boulevard, right into Lady Grey Street, left Huguenot By-pass Road, via Huguenot Station, joining right into Jan van Riebeeck Road, in R44 National Road till pass André Murray Robot, right into Malherbe Street, along Commercial Hotel to Spar parking area. *Route 4: Mbekweni Station — Nyanga:* From Mbekweni Taxi Rank, left into Mphakalasi Street, left into Ntshamba Street, left into Drommedaris Road, left into Oosbosch Street, right into Jan van Riebeeck Street, turn right joining N1 National Road, left into R300, right into N2 National Road, left into Borchards Quarry Road, through Ntlangano Street, right into Sithandathu Street, left into Emms Drive to Nyanga Terminus Rank and return. *Route 5: Mbekweni Station — Bellville:* From Mbekweni Taxi Rank, left into Mphakalasi Street, left into Ntshamba Street, left into Drommedaris Road, left into Oosbosch Street, right into Jan van Riebeeck Street via Huguenot Station in Abagsvallei pick-up point, joining right into Jan van Riebeeck Road, right into Lady Grey Street, left into Berg River Boulevard, joining left into R101 Road via Klappmuts, Kraaifontein, Brackenfell with Voortrekker Road, left into Bellrail Road, left into Charl Malan Road to Bellville Taxi Rank and return. *Route 6: Mbekweni — Ceres:* From Mbekweni Taxi Rank left into Mohajane Street, left into Madikane Street, right into Sand Street, right into Jan van Riebeeck Road, via Ambagsvallei pick-up point and turn right into Huguenot By-pass Road, joining Jan van Riebeeck Road with R44 National Road, via Wellington, Hermon, Gouda, Tulbagh, Wolseley, continuing with R44 in Voortrekker Road, left into Vos Street, short right into Ceres Taxi Rank and return same route without picking up passengers at any taxi rank. *Route 7: Mbekweni — Worcester:* Right through Mphakalasi Street, left into Ntshamba Street, left into Drommedaris Road, right into Oosbosch Street, right into Jan van Riebeeck Road, left into Klein Drakenstein Road, through to Huguenote Toll Gate into N1 National Road, turn left in Villiersdorp Road into Trappies Road, left into Kerk Street, left into Barring Street, to Worcester Taxi Rank and return. *Route 8: Mbekweni — Malmesbury:* From Mbekweni Taxi Rank, left into Mohajane Street, left into Madikane Street, right into Sand Street, left into Jan van Riebeeck Road, via Wellington through to R45 into Riebeeck Street, left into Voortrekker Road, right into Bokomo Road to Malmesbury Taxi Rank and return. *Route 9: Mbekweni — Klappmuts:* From Mbekweni Taxi Rank, left into Mohajane Street, left into Madikane Street, right into Sand Street, right into Jan van Riebeeck Road, right into Oosbosch Street, left into Berg River Boulevard, right into Lady Grey Street, left into Waterkant Street, via Shoprite pick-up point, left into Van der Lingen Street, right into Berg River Boulevard, left into R101 Old Paarl Road, left into R45, turn right over Bridge, right into Mejen Street, to Klappmuts Taxi Rank and return. *Route 10: Mbekweni — Cape Town Station Deck:* From Mbekweni Taxi Rank, left into Mphakalasi Street, left into Ntshamba Street, left into Drommedaris Street, right into Oosbosch Street, right into Jan van Riebeeck Road, via Huguenote Station in Ambagsvallei pick-up point and continue Jan van Riebeeck Road, right into N1 Freeway, left into Heerengracht Road, left into Oswald Pirow Street, right into Station Deck and return. *Route 11: Mbekweni — Agter Paarl:* From Mbekweni Taxi Rank, left into Mohajane Street, left into Madikane Street, right into Sand Street, right into Jan van Riebeeck Road, at robot near Paarl Motor Garage turn right into Lady Grey Street, left into Main Road, through Voor Paardeberg Road, via Lemoenskloof, Windmeul, Dundalash and return. *Route 12: Mbekweni — Lwandle:* From Mbekweni Taxi Rank, left into Mphakalasi Street, left into Ntshamba Street, left into Drommedaris Road, left into Oosbosch Street, right into Jan van Riebeeck Road, via Ambagsvallei pick-up point at the robot in front of Paarl Motors, turn right into Lady Grey Street, left into Berg River Boulevard, left into Main Street which becomes R101 Old Paarl Road, at off-ramp to Stellenbosch, turn left with R45 public road via Stellenbosch to Somerset West near Lord Charles Hotel robot, turn left with Main Road, right into Church Street, via OK Bazaars, Somerset West, left into Andries Pretorius Street, left into Victoria Road, left into N2, right into Lwandle Township, left into Lwandle Taxi Rank and return with same route.

OP.967549. (2) Nobula Selina S ID No 4910150663082. (3) District: Paarl. Postal address: E29 Mbekweni Township, Mbekweni, 7626. (4) Additional authority. (5) 1 x 14 passengers. (6) The conveyance of taxi passengers. (7) *Existing authority:* From Mbekweni via Drommedaris Street, turn left in Oosbosch Street, left in Berg River Boulevard, right in Lady Grey Street, left into Waterkant Street to Shoprite, Paarl, and return subject to the condition that passengers will only be set down and picked up at Shoprite, Paarl and the vehicle will not be stationary for more than 3 (three) minutes for this purpose and subject furthermore to the following conditions: (a) That no passengers are picked up at any other taxi rank. (b) The vehicle must be registered in the name of the permit holder. (c) The

holder of this permit is prohibited from entering into any agreement whereby another party is permitted to undertake road transportation for own gain under authority of this permit. *Route 1:* From Mbekweni via Paarl, Worcester, Touws River, Leeu-Gamka, Beaufort West, Aberdeen, Graaff-Reinet, Cradock, Tarkastad, Queenstown to St. Marks en route to places in Transkei and return subject to the condition that no persons may be picked up on the forward journey after leaving Mbekweni and on the return journey no persons may be set down before reaching Mbekweni. *Route 2:* From Mbekweni via Somerset West, Swellendam, Riversdale, George, Knysna, Humansdorp, Port Elizabeth, Grahamstown to Fish River near Peddie and from Rayi to East London via King William's Town and return subject to the condition that no persons may be picked up on the forward journey after leaving Mbekweni and on the return journey no persons may be set down before reaching Mbekweni. *Route 3:* From Mbekweni via Paarl, Worcester, Touws River, Laingsburg, Leeu-Gamka, Beaufort West, Aberdeen, Pearston, Somerset East, Cookhouse, Adelaide, Fort Beaufort to Mdala en route to places in Ciskei and from Tandala to East London via King William's Town and return subject to the condition that no persons may be picked up on the forward journey after leaving Mbekweni and on the return journey no persons may be set down before reaching Mbekweni. *Route 4:* From Mbekweni via Paarl, Worcester, Touws River, Laingsburg, Leeu-Gamka, Beaufort West, Three Sisters, Richmond, Middelburg, Steynsburg, Molteno, Dordrecht, Indwe, Elliot, Maclear to Tsolo en route to places in Transkei and return subject to the condition that no persons may be picked up on the forward journey after leaving Mbekweni and on the return journey no persons may be set down before reaching Mbekweni. *Route 5:* From Mbekweni via Somerset West, Swellendam, Riversdale, George, Knysna, Humansdorp, Port Elizabeth, Alexandria, Port Alfred, East London, Macleantown, Komga to Kei Bridge en route to places in Transkei and return subject to the condition that no persons may be picked up on the forward journey after leaving Mbekweni and on the return journey no persons may be set down before reaching Mbekweni. *Routes 1 to 5 are subject to the following conditions:* (a) That no passengers are picked up at any other taxi rank. (b) The vehicle must be registered in the name of the permit holder. (c) The holder of this permit is prohibited from entering into any agreement whereby another party is permitted to undertake road transportation for own gain under authority of this permit. (d) No passengers may be picked up or set down in the municipal area of Somerset West. (e) No taxi facilities in the Municipal Area of Port Elizabeth may be used. (f) No taxi facilities in the Municipal Area of East London may be used. (g) The main route through Cradock, namely Park Street, Stockenström Street, Voortrekker Street and Hospital Street must be used at all times. Any deviation from the above mentioned route may lead to the prosecution of the driver and/or the permit holder. (h) No passengers may be picked up or set down in the Municipal Area of Maclear. (i) In Elliot no passengers may be picked up. (j) In the Municipal Area of Queenstown, the use of the following routes are prohibited: The non-use of Cathcart Road from its intersection with Griffith Street to its second intersection with Robinson Road West (i.e. at the Royal Hotel). The non-use of Limpopo Drive to Komani Street. The non-use of King Edward Road. The non-use of Robinson Road from the intersection at Owen Street. The non-use of Livingstone Road from the intersection at Beswick Street and Livingstone Road to its intersection of Livingstone Road and Kingsway. The non-use of Willos Street. The non-use of West Street. The non-use of Cambridge Street. The non-use of Hertzog Street. The non-use of Cathcart Road from its intersection at Robinson Road (Post Office) to its intersection at Robinson Road — SAHD's). Any deviations from the above, will result in the driver or operator and permit holder being prosecuted. *Additional authority:* *Route 1 (A): Mbekweni — Shoprite:* From Mbekweni Taxi Rank, left into Mphakalasi Street, left into Ntshamba Street, to Drommedaris, right into Oosbosch Street, left into Berg River Boulevard, right into Lady Grey Street, left into Waterkant Street, to pick-up point Shoprite, Paarl and return. *Route 1 (B): Mbekweni — Shoprite:* From Mbekweni Taxi Rank, left into Mohajane Street, left into Madikane Street, right into Sand Street, right into Jan van Riebeeck Road, right into Oosbosch Street, left into Berg River Boulevard, right into Lady Grey Street, and left into Waterkant Street, to Shoprite pick-up point, Paarl and return. *Route 1 (C): Mbekweni — Shoprite:* From Mbekweni Taxi Rank, left into Mohajane Street, left into Madikane Street, right into Sand Street, right into Jan van Riebeeck Road, right into Oosbosch Street, left into Berg River Boulevard, right into Lady Grey Street, via Ambagsvallei Rank, left into Waterkant Street to Shoprite pick-up point, Paarl and return. *Route 2: Mbekweni — Franschhoek:* From Mbekweni Taxi Rank, left into Mohajane Street, left into Madikane Street, right into Sand Street, right into Jan van Riebeeck Road, right into Oosbosch Street, left into Berg River Boulevard, right into Lady Grey Street, left into Waterkant Street, left into R101, left into R45 National Road, via Simondium through to Groot-Drakenstein to Groendal into Le Roux Road, left into Boonzaaier Road, right into Skool Street, right into La Provence Street, left into R45 National Road, and right into Reservoir Street, to Franschhoek Taxi Rank and return with R45 National Road to Paarl without entering Groendal. *Route 3 (A): Mbekweni — Wellington:* From Mbekweni Taxi Rank left into Mohajane Street, left into Madikane Street, right into Sand Street, right into Jan van Riebeeck Road, through R44 National Road, turn right into Malherbe Street to Spar parking area and return. *Route 3 (B): Mbekweni — Wellington:* From Mbekweni Taxi Rank, left into Mohajane Street, left into Madikane Street, right into Sand Street, right into Jan van Riebeeck Road, right into Oosbosch Street, left into Berg River Boulevard, right into Lady Grey Street, left into Waterkant Street, to Shoprite, Paarl pick-up point, left into Boulevard, right into Lady Grey Street, left Huguenot By-pass Road, via Huguenot Station, joining right into Jan van Riebeeck Road, in R44 National Road till pass André Murray Robot, right into Malherbe Street, along Commercial Hotel to Spar parking area. *Route 4: Mbekweni Station — Nyanga:* From Mbekweni Taxi Rank, left into Mphakalasi Street, left into Ntshamba Street, left into Drommedaris Road, left into Oosbosch Street, right into Jan van Riebeeck Street, turn right joining N1 National Road, left into R300, right into N2 National Road, left into Borchards Quarry Road, through Ntlangano Street, right into Sithandathu Street, left into Emms Drive to Nyanga Terminus Rank and return. *Route 5: Mbekweni Station — Bellville:* From Mbekweni Taxi Rank, left into Mphakalasi Street, left into Ntshamba Street, left into Drommedaris Road, left into Oosbosch Street, right into Jan van Riebeeck Street via Huguenot Station in Abagsvallei pick-up point, joining right into Jan van

Riebeeck Road, right into Lady Grey Street, left into Berg River Boulevard, joining left into R101 Road via Klappmuts, Kraaifontein, Brackenfell with Voortrekker Road, left into Bellrail Road, left into Charl Malan Road to Bellville Taxi Rank and return. *Route 6: Mbekweni — Ceres:* From Mbekweni Taxi Rank left into Mohajane Street, left into Madikane Street, right into Sand Street, right into Jan van Riebeeck Road, via Ambagsvallei pick-up point and turn right into Huguenot By-pass Road, joining Jan van Riebeeck Road with R44 National Road, via Wellington, Hermon, Gouda, Tulbagh, Wolseley, continuing with R44 in Voortrekker Road, left into Vos Street, short right into Ceres Taxi Rank and return same route without picking up passengers at any taxi rank. *Route 7: Mbekweni — Worcester:* Right through Mphakalasi Street, left into Ntshamba Street, left into Drommedaris Road, right into Oosbosch Street, right into Jan van Riebeeck Road, left into Klein-Drakenstein Road, through to Huguenote Toll Gate into N1 National Road, turn left in Villiersdorp Road into Trappies Road, left into Kerk Street, left into Barring Street, to Worcester Taxi Rank and return. *Route 8: Mbekweni — Malmesbury:* From Mbekweni Taxi Rank, left into Mohajane Street, left into Madikane Street, right into Sand Street, left into Jan van Riebeeck Road, via Wellington through to R45 into Riebeeck Street, left into Voortrekker Road, right into Bokomo Road to Malmesbury Taxi Rank and return. *Route 9: Mbekweni — Klappmuts:* From Mbekweni Taxi Rank, left into Mohajane Street, left into Madikane Street, right into Sand Street, right into Jan van Riebeeck Road, right into Oosbosch Street, left into Berg River Boulevard, right into Lady Grey Street, right into Waterkant Street, via Shoprite pick-up point, left into Van der Lingen Street, right into Berg River Boulevard, left into R101 Old Paarl Road, left into R45, turn right over Bridge, right into Mejen Street, to Klappmuts Taxi Rank and return. *Route 10: Mbekweni — Cape Town Station Deck:* From Mbekweni Taxi Rank, left into Mphakalasi Street, left into Ntshamba Street, left into Drommedaris Street, right into Oosbosch Street, right into Jan van Riebeeck Road, via Huguenote Station in Ambagsvallei pick-up point and continue Jan van Riebeeck Road, left into N1 Freeway, left into Heerengracht Road, left into Oswald Pirow Street, right into Station Deck and return. *Route 11: Mbekweni — Agter Paarl:* From Mbekweni Taxi Rank, left into Mohajane Street, left into Madikane Street, right into Sand Street, right into Jan van Riebeeck Road, at robot near Paarl Motor Garage turn right into Lady Grey Street, left into Main Road, through Voor Paardeberg Road, via Lemoenskloof, Windmeul, Dundalash and return. *Route 12: Mbekweni — Lwandle:* From Mbekweni Taxi Rank, left into Mphakalasi Street, left into Ntshamba Street, left into Drommedaris Road, left into Oosbosch Street, right into Jan van Riebeeck Road, via Ambagsvallei pick-up point at the robot in front of Paarl Motors, turn right into Lady Grey Street, left into Berg River Boulevard, left into Main Street which becomes R101 Old Paarl Road, at off-ramp to Stellenbosch, turn left with R45 public road via Stellenbosch to Somerset West near Lord Charles Hotel robot, turn left with Main Road, right into Church Street, via OK Bazaars, Somerset West, left into Andries Pretorius Street, left into Victoria Road, left into N2, right into Lwandle Township, left into Lwandle Taxi Rank and return with same route.

OP.967571. (2) Gcwabe Bafo Eric BE ID No 6404046528087. (3) District: Wynberg. Postal address: P.O. Box 455250, Ottery, 7808. (4) Additional authority. (5) 1 x 15 passengers. (6) The conveyance of taxi passengers. (7) *Existing authority: Taxi passengers 6 Guguletu — Sea Point:* From Eyoni Taxi Rank at Guguletu, right into NY 1, left into NY 3, left into NY 78, back into NY 3, left into NY 1, left into NY 75, right into NY 72, right into Lansdowne Road, right into Duinefontein Road, left into Settlers Way, along Eastern Boulevard, left into Hertzog Boulevard, left into Oswald Pirow Street, right to drop-off at Top Deck Cape Town Railway Station, left into Oswald Pirow Street, left into Hertzog Boulevard, left into Adderley Street, right into Strand Street, right into Chiappini Street, left into Somerset Road, along Somerset Road which becomes Main Road to Regent Street, Sea Point and return subject to the following conditions: (a) That no passengers are picked up at any other taxi rank. (b) The vehicle must be registered in the name of the permit holder. (c) The holder of this permit is prohibited from entering into any agreement whereby another party is permitted to undertake road transportation for own gain under authority of this permit. (d) The complete route must be traversed and not only a portion of it. (e) The permit is not transferable. (f) The authority is reviewable at any time. *Additional authority:* Persons who have organised themselves in a party and their personal effects: From Cape Town to places situated within the Republic of South Africa and back to the place where the party was picked up in the first instance: Subject to the express condition that the conveyance of such a party may only be undertaken if the same party undertakes the forward and return journey as a unit with the sole mutual purpose of attending one or more of the following: (i) a wedding; (ii) a funeral; (iii) a religious gathering; (iv) a sports meeting whether as participants or spectators; (v) a picnic or any similar kind of organised entertainment or recreation.

OP.967572. (2) Molefe Azael Thabank Motlalepule ATM ID No 7107155592088. (3) District: Cape Town. Postal address: NY 89 No 60, Guguletu, 7750, c/o Central Unity Taxi Association, P.O. Box 1600, Cape Town, 8000. (4) Additional authority. (5) 1 x 15 passengers. (6) The conveyance of taxi passengers. (7) *Existing authority: 22 Cape Town — Hout Bay:* From Top Deck Cape Town Railway Station, left into Oswald Pirow Road, left into Hertzog Boulevard, left into Adderley Street, left into Hans Strydom, left into Buitengracht Street, right into Somerset Road, which becomes Main Road, along Main Road through Green Point, Sea Point, Bantry Bay, Clifton, Victoria Road, Camps Bay, Bakoven to Hout Bay and return (drop-off only), subject to the following conditions: (a) That no passengers be picked up at any other taxi rank. (b) The vehicle must be registered in the name of the permit holder. (c) The holder of this permit is prohibited from entering into any agreement whereby another party is permitted to undertake road transportation for own gain under authority of this permit. (d) The complete route must be traversed and not only a portion of it. (e) The permit is not transferable. (f) The authority is reviewable at any time. *Additional authority: Cape Town — Camps Bay:* 1. From Top Deck Cape Town Railway Station, left into Oswald Pirow Street, left into Hertzog Boulevard, left into Adderley Street, left into Hans Strydom, left into Buitengracht Street which becomes Kloof Street going over Kloofnek leading into Camps Bay Drive, left into Camps Bay, Bakoven and return. 2. From Top Deck Cape Town Railway Station, left into Oswald Pirow Road, left into Hertzog Boulevard, left into Adderley Street, left into Hans Strydom, left into Buitengracht Street, right into Strand Street leading into High Level

Road, right into De Avenue, left into Kloof Street, right into Fir Road, left into Victoria Road leading into Bantry Bay, Clifton, Camps Bay and return. 3. From Top Deck Cape Town Railway Station, left into Oswald Pirow Street, left into Hertzog Boulevard, left into Adderley, left into Hans Strydom leading into (M6) Western Boulevard, left into Glengariff Road, then right into Main Road, Sea Point, Bantry Bay, Clifton, Victoria Road, Camps Bay and return. *Cape Town — Graaff-Reinet*: From Cape Town Station, left into Oswald Pirow Street, then right into N1 via Worcester to Laingsburg to Beaufort West, turn right into R61 via Aberdeen, then straight into Graaff-Reinet and return.

OP.967573. (2) Molefe Azael Thabang Motlalepule ATM ID No 7107155592088. (3) District: Cape Town. Postal address: NY 89 No 60, Guguletu, 7750, c/o Central Unity Taxi Association, P.O. Box 1600, Cape Town, 8000. (4) Additional authority. (5) 1 x 15 passengers. (6) The conveyance of taxi passengers. (7) *Existing authority: 22 Cape Town — Hout Bay*: From Top Deck Cape Town Railway Station, left into Oswald Pirow Road, left into Hertzog Boulevard, left into Adderley Street, left into Hans Strydom, left into Buitengracht Street, right into Somerset Road, which becomes Main Road, along Main Road through Green Point, Sea Point, Bantry Bay, Clifton, Victoria Road, Camps Bay, Bakoven to Hout Bay and return. *102 Cape Town — High Level Road, — Hout Bay*: From Taxi Rank at Top Deck Cape Town Railway Station, left into Oswald Pirow Street, left into Hertzog Boulevard, left into Heerengracht, right into Hans Strydom, left into Buitekant Street, right into Strand Street, through De Waterkant, continue along High Level Road, right into De Avenue, left into Fir Road, left into Brompton Road, which becomes Ravine Road, right into Victoria Road, continue along Victoria Road through Bantay Bay, Clifton, Camps Bay, Bakoven, passing Llandudno, continue along M6 to Hout Bay Harbour and return. *104 Cape Town — Kloof Road — Hout Bay*: From taxi rank at Top Deck Cape Town Railway Station, left into Oswald Pirow Street, left into Hertzog Boulevard, left into Heerengracht, right into Hans Strydom, left into Buitekant Street, continue along New Church Street, over Kloof Neck to Camps Bay Drive, along Camps Bay Drive to Victoria Drive through Bantry Bay, Clifton, Camps Bay, passing Llandudno, continue along M6 to Hout Bay Harbour and return. *105 Cape Town — Western Boulevard — Hout Bay*: From taxi rank at Top Deck Cape Town Railway Station, left into Oswald Pirow Street, left into Hertzog Boulevard, left into Heerengracht, right into Hans Strydom, along Port Road which becomes Western Boulevard, which becomes Beach Road through Three Anchor Bay, continue along Beach Road, left into Queens Road, right into Victoria Road, through Bantry Bay, Clifton, Camps Bay, Bakoven, passing Llandudno, continue along M6 to Hout Bay Harbour and return. *Routes are subject to the following conditions*: (a) That no passengers are picked up at any other taxi rank. (b) The vehicle must be registered in the name of the permit holder. (c) The holder of this permit is prohibited from entering into any agreement whereby another party is permitted to undertake road transportation for own gain under authority of this permit. (d) The complete route must be traversed and not only a portion of it. *Additional authority: Cape Town — Graaff-Reinet*: From Cape Town Station, left into Oswald Pirow Street, then right into N1 via Worcester to Laingsburg to Beaufort West, turn right into R61 via Aberdeen, then straight into Graaff-Reinet and return.

OP.967574. (2) Molefe Azael Thabang Motlalepule ATM ID No 7107155592088. (3) District: Cape Town. Postal address: NY 89 No 60, Guguletu, 7750, c/o Central Unity Taxi Association, P.O. Box 1600, Cape Town, 8000. (4) Additional authority. (5) 1 x 15 passengers. (6) The conveyance of taxi passengers. (7) *Existing authority: 106 Sea Point — Nyanga*: From taxi rank at Sunset Beach, Sea Point, into Queens Road, left into Regent Street, into Main Road, into Somerset Road, left into Strand Street, left into Chiappini Street, into Adderley Street, right into Hertzog Boulevard, right into Oswald Pirow Street, right into Top Deck Cape Town Railway Station (drop-off only), left into Oswald Pirow Street, right into Eastern Boulevard which becomes Settlers Way, which becomes N2, right into Borchards Quarry Road, into Sithandathu Road, right into Terminus Road, left into Emms Drive to Nyanga Taxi Rank, Nyanga and return. *103 Cape Town — Main Road — Hout Bay*: From taxi rank at Top Deck Cape Town Railway Station, left into Oswald Pirow Street, left into Hertzog Boulevard, left into Heerengracht, right into Hans Strydom, left into Buitekant Street, right into Somerset Road, which becomes Main Road, Green Point, through Sea Point, taking right hand form which is Regent Street, left into Queens Road, right into Victoria Road, Bantry Bay, continue along Victoria Road through Clifton, Camps Bay, Bakoven, passing Llandudno, continue along M6 to Hout Bay Harbour and return. Drop off only. Above routes are subject to the the following conditions: (a) That no passengers are picked up at any other taxi rank. (b) The vehicle must be registered in the name of the permit holder. (c) The holder of this permit is prohibited from entering into any agreement whereby another party is permitted to undertake road transportation for own gain under authority of this permit. (d) The complete route must be traversed and not only a portion of it. *Additional authority: Cape Town — Camps Bay*: 1. From Top Deck Cape Town Railways Station, left into Oswald Pirow Street, left into Hertzog Boulevard, left into Adderley Street, left into Hans Strydom, left into Buitengracht Street which becomes Kloof Street going over Kloofnek leading into Camps Bay Drive, left into Camps Bay, Bakoven and return. 2. From Top Deck Cape Town Railway Station, left into Oswald Pirow Road, left into Hertzog Boulevard, left into Adderley Street, left into Hans Strydom, left into Buitengracht Street, right into Strand Street leading into High Level Road, right into De Avenue, left into Kloof Street, right into Fir Road, left into Victoria Road leading into Bantry Bay, Clifton, Camps Bay and return. 3. From Top Deck Cape Town Railway Station, left into Oswald Pirow Road, left into Hertzog Boulevard, left into Adderley Street, left into Hans Strydom leading into (M6) Western Boulevard, left into Glengariff Road, then right into Main Road, Sea Point, Bantry Bay, Clifton, Victoria Road, Camps Bay and return. *Cape Town — Graaff-Reinet*: From Cape Town Station, left into Oswald Pirow Road, then right into N1 via Worcester to Laingsburg to Beaufort West, turn right into R61 via Aberdeen, then straight into Graaff-Reinet and return.

OP.967575. (2) Xhelo Kholekile K ID No 6801017074084. (3) District: Cape Town. Postal address: NY 64 Room 32, Section 2, Guguletu, 7750, c/o Central Unity Taxi Association, P.O. Box 1600, Cape Town, 8000. (4)

Additional authority. (5) 1 x 15 passengers. (6) The conveyance of taxi passengers. (7) *Existing authority: 215 Cape Town Main Road — Camps Bay:* From taxi rank at Top Deck Cape Town Railway Station, left into Oswald Pirow Street, left into Hertzog Boulevard, left into Heerengracht, right into Hans Strydom, left into Buitengracht Street, right into Somerset Road which becomes Main Road, Green Point, through Sea Point taking right hand fork which becomes Regent Street, left into Queens Road, right into Victoria Road, Bantry Bay, continue along Victoria Road through Clifton to Camps Bay and return. *Above route is subject to the following conditions:* (a) That no passengers are picked up at any other taxi rank. (b) The vehicle must be registered in the name of the permit holder. (c) The holder of this permit is prohibited from entering into any agreement whereby another party is permitted to undertake road transportation for own gain under authority of this permit. (d) The complete route must be traversed and not only a portion of it. (e) The permit is not transferable. (f) The authority is reviewable at any time. *Additional authority: Cape Town — Camps Bay:* 1. From Top Deck Cape Town Railway Station, left into Oswald Pirow Street, left into Hertzog Boulevard, left into Adderley Street, left into Hans Strydom, left into Buitengracht Street which becomes Kloof Street going over Kloofnek leading into Camps Bay Drive, left into Camps Bay, Bakoven and return. 2. From Top Deck Cape Town Railway Station, left into Oswald Pirow Road, left into Hertzog Boulevard, left into Adderley Street, left into Hans Strydom, left into Buitengracht Street, right into Strand Street leading into High Level Road, right into De Avenue, left into Kloof Street, right into Fir Road, left into Victoria Road leading into Bantry Bay, Clifton, Camps Bay and return. 3. From Top Deck Cape Town Railway Station, left into Oswald Pirow Road, left into Hertzog Boulevard, left into Adderley Street, left into Hans Strydom leading into (M6) Western Boulevard, left into Glengarriff Road, then right into Main Road, Sea Point, Bantry Bay, Clifton, Victoria Road, Camps Bay and return. *Cape Town — Graaff-Reinet:* From Cape Town Station, left into Oswald Pirow Street, then right into N1 via Worcester to Laingsburg to Beaufort West, turn right into R61 via Aberdeen, then straight into Graaff-Reinet and return.

OP.967576. (2) Ngoma Mtutuzeli Horatious MH ID No 6910125917082. (3) District: Cape Town. Postal address: SST 379, Town Two, Khayelitsha, 7784, c/o Central Unity Taxi Association, P.O. Box 1600, Cape Town, 8000. (4) New application. (5) 1 x 15 passengers. (6) The conveyance of taxi passengers. (7) *Authority: Cape Town — Graaff-Reinet:* From Cape Town Station, left into Oswald Pirow Street, then right into N1 via Worcester to Laingsburg to Beaufort West, turn right into R61 via Aberdeen, then straight into Graaff-Reinet and return.

OP.967577. (2) Thyali Tetey T ID No 5301065721083. (3) District: Cape Town. Postal address: 36324 Macasser, Khayelitsha, 7784, c/o Central Unity Taxi Association, P.O. Box 1600, Cape Town, 8000. (4) New application. (5) 1 x 15 passengers. (6) The conveyance of taxi passengers. (7) *Authority: Cape Town — Graaff-Reinet:* From Cape Town Station, left into Oswald Pirow Street, then right into N1 via Worcester to Laingsburg to Beaufort West, turn right into R61 via Aberdeen, then straight into Graaff-Reinet and return.

OP.967580. (2) Ajam Moegamat Noor MN ID No 6610205241086. (3) District: Wynberg. Postal address: 27 Prunis Street, Bonteheuwel, 7764, c/o Bonteheuwel Taxi Association, 68a Vyeboom Road, Bonteheuwel, 7764. (4) New application. (5) 1 x 15 passengers. (6) The conveyance of taxi passengers. (7) *Authority: 21 Bonteheuwel — Mowbray:* From taxi rank at Bonteheuwel Civic Centre in Bluegum Street, Bonteheuwel, right into Jakkalsvlei Road, right into Bonteheuwel Avenue, along Bonteheuwel Avenue, left into Bluegum Street, right into Vanguard Drive along Vanguard Drive, right into Klipfontein Road, which becomes Durban Road to taxi rank at Mowbray Railway Station and return. *33 Bonteheuwel — Cape Town:* From taxi rank in Bonteheuwel, along Vanguard Drive, right into Klipfontein Road, along Klipfontein Road which becomes Durban Road, Mowbray, right into Main Road which becomes Victoria Road which becomes Sir Lowry Road, right into Oswald Pirow Street, left into Top Deck Cape Town Railway Station and return. *136 Bonteheuwel — Athlone:* From taxi rank at Bonteheuwel Civic Centre in Bluegum Street, Bonteheuwel, right into Jakkalsvlei Road, right into Bonteheuwel Avenue, along Bonteheuwel Avenue, left into Bluegum Street, left into Vanguard Drive, along Vanguard Drive, right into Klipfontein, left into taxi rank at Athlone and return. *341 Bonteheuwel — Cape Town:* From taxi rank in Honeysuckle Road, Bonteheuwel, left into Jakkalsvlei Avenue, right into Bonteheuwel Avenue, along Bonteheuwel Avenue, left into Bluegum Street, right into Vanguard Drive, along Vanguard Drive, right into Klipfontein Road which becomes Durban Road, Mowbray, right into Main Road, along Main Road which becomes Victoria Road, which becomes Sir Lowry Road, right into Oswald Pirow Street, left into Top Deck Cape Town Railway Station and return. *528 Bonteheuwel — Cape Town:* From Bonteheuwel Taxi Rank, Bonteheuwel, into Bluegum Street, right into Honeysuckle Road, left into Jakkalsvlei Avenue, right into Bonteheuwel Avenue, along Bonteheuwel Avenue, left into Bluegum Street, left into Vanguard Drive, right onto N2, along N2 onto Eastern Boulevard, along Eastern Boulevard, left into Hertzog Boulevard, left into Oswald Pirow Street, right into Top Deck Cape Town Railway Station Cape Town. *529 Bonteheuwel — Mowbray:* From Bonteheuwel Taxi Rank, Bonteheuwel, into Bluegum Street, right into Honeysuckle Road, left into Jakkalsvlei Avenue, right into Bonteheuwel Avenue, along Bonteheuwel Avenue, left into Bluegum Street, left into Vanguard Drive, along Vanguard Drive, right onto N2, along N2, left at Mowbray off-ramp, left into Main Road, right into Mowbray Taxi Rank to drop-off and return. *530 Bonteheuwel — Athlone:* From Bonteheuwel Taxi Rank, Bonteheuwel, into Bluegum Street, right into Honeysuckle Road, left into Jakkalsvlei Avenue, right into Bonteheuwel Avenue, along Bonteheuwel Avenue, left into Bluegum Street, left into Vanguard Drive, along Vanguard Drive, right onto N2, along N2, left onto Jan Smuts Drive, right into Klipfontein Road, left into lower Klipfontein Road, right into Liddle Street to Athlone Taxi Rank, Athlone, to drop-off only and return.

OP.967586. (2) Schulte Carl Urban CU ID No 5509165096087. (3) District: Cape Town. Postal address: P.O. Box 284, Table View, 7439. (4) New application (late renewal). (5) 1 x 8 passengers. (6) The conveyance of other. (7) *Authority: Tourists, divers, hikers and their personal effects.* From points situated within a radius of 20 kilometres of Table View to points situated within the Western Cape Province and return. *Subject to the conditions that:* (a) No

commuter services, intercity services and intertown services operated in accordance with a time table will be undertaken by the holder of this permit in terms of this authority from any points referred to in the said authority to any other point referred to therein. (b) The tourists travel in a group and that all tourists comprising such a group shall embark and disembark as a group at the same point notwithstanding the fact that the point of embarkation may differ from the point of disembarkation. (c) Whenever the tourist act requires a guide to accompany a group of tourists, such guide be registered as a tourist guide for the relevant geographical area in which the conveyance takes place or be registered as a specialist tourist guide appropriate to that area; and (d) The passengers must be protected by a valid passenger liability insurance cover. (e) The vehicle must be fitted with airconditioning.

OP.967590. (2) Sigenu Ntsikelelo Albert NA ID No 6306205958080. (3) District: Cape Town. Postal address: New Crossroads 754, Nyanga, 7455, c/o Central Unity Taxi Association, P.O. Box 1600, Cape Town, 8000. (4) Additional authority. (5) 1 x 15 passengers. (6) The conveyance of taxi passengers. (7) *Existing authority: 215 Cape Town Main Road — Camps Bay:* From taxi rank at Top Deck Cape Town Railway Station, left into Oswald Pirow Street, left into Hertzog Boulevard, left into Heerengracht, right into Hans Strydom, left into Buitengracht Street, right into Somerset Road which becomes Main Road, Green Point, through Sea Point taking right hand fork which becomes Regent Street, left into Queens Road, right into Victoria Road, Bantry Bay, continue along Victoria Road through Clifton to Camps Bay and return. *Above route is subject to the following conditions:* (a) That no passengers are picked up at any other taxi rank. (b) The vehicle must be registered in the name of the permit holder. (c) The holder of this permit is prohibited from entering into any agreement whereby another party is permitted to undertake road transportation for own gain under authority of this permit. (d) The complete route must be traversed and not only a portion of it. (e) The permit is not transferable. (f) The authority is reviewable at any time. *Additional authority: Cape Town — Camps Bay:* 1. From Top Deck Cape Town Railway Station, left into Oswald Pirow Street, left into Hertzog Boulevard, left into Adderley Street, left into Hans Strydom, left into Buitengracht Street which becomes Kloof Street going over Kloofnek leading into Camps Bay Drive, left into Camps Bay, Bakoven and return. 2. From Top Deck Cape Town Railway Station, left into Oswald Pirow Road, left into Hertzog Boulevard, left into Adderley Street, left into Hans Strydom, left into Buitengracht Street, right into Strand Street leading into High Level Road, right into De Avenue, left into Kloof Street, right into Fir Road, left into Victoria Road leading into Bantry Bay, Clifton, Camps Bay and return. 3. From Top Deck Cape Town Railway Station, left into Oswald Pirow Road, left into Hertzog Boulevard, left into Adderley Street, left into Hans Strydom leading into (M6) Western Boulevard, left into Glengariff Road, then right into Main Road, Sea Point, Bantry Bay, Clifton, Victoria Road, Camps Bay and return. *Cape Town — Graaff-Reinet:* From Cape Town, left into Oswald Pirow Street, then right into N1 via Worcester to Laingsburg to Beaufort West, turn right into R61 via Aberdeen, then straight into Graaff-Reinet and return.

OP.967591. (2) Ncipa Zolile Ivan ZI ID No 5205295306088. (3) District: Cape Town. Postal address: 16 Ntutyana Street, Elitha Park, Khayelitsha, 7784, c/o Central Unity Taxi Association, P.O. Box 1600, Cape Town, 8000. (4) Additional authority. (5) 1 x 15 passengers. (6) The conveyance of taxi passengers. (7) *Existing authority: 215 Cape Town Main Road — Camps Bay:* From taxi rank at Top Deck Cape Town Railway Station, left into Oswald Pirow Street, left into Hertzog Boulevard, left into Heerengracht, right into Hans Strydom, left into Buitengracht Street, right into Somerset Road which becomes Main Road, Green Point, through Sea Point taking right hand fork which becomes Regent Street, left into Queens Road, right into Victoria Road, Bantry Bay, continue along Victoria Road through Clifton to Camps Bay and return. *Above route is subject to the following conditions:* (a) That no passengers are picked up at any other taxi rank. (b) The vehicle must be registered in the name of the permit holder. (c) The holder of this permit is prohibited from entering into any agreement whereby another party is permitted to undertake road transportation for own gain under authority of this permit. (d) The complete route must be traversed and not only a portion of it. (e) The permit is not transferable. (f) The authority is reviewable at any time. *Additional authority: Cape Town — Camps Bay:* 1. From Top Deck Cape Town Railways Station, left into Oswald Pirow Street, left into Hertzog Boulevard, left into Adderley Street, left into Hans Strydom, left into Buitengracht Street which becomes Kloof Street going over Kloofnek leading into Camps Bay Drive, left into Camps Bay, Bakoven and return. 2. From Top Deck Cape Town Railway Station, left into Oswald Pirow Road, left into Hertzog Boulevard, left into Adderley Street, left into Hans Strydom, left into Buitengracht Street, right into Strand Street leading into High Level Road, right into De Avenue, left into Kloof Street, right into Fir Road, left into Victoria Road leading into Bantry Bay, Clifton, Camps Bay and return. 3. From Top Deck Cape Town Railway Station, left into Oswald Pirow Road, left into Hertzog Boulevard, left into Adderley Street, left into Hans Strydom leading into (M6) Western Boulevard, left into Glengariff Road, then right into Main Road, Sea Point, Bantry Bay, Clifton, Victoria Road, Camps Bay and return. *Cape Town — Graaff-Reinet:* From Cape Town, left into Oswald Pirow Street, then right into N1 via Worcester to Laingsburg to Beaufort West, turn right into R61 via Aberdeen, then straight into Graaff-Reinet and return.

OP.967600. (2) Milne Wayne Darrell WD ID No 6702175105084. (3) District: Simon's Town. Postal address: 89A Ranger Road, Fish Hoek, 7975. (4) Additional authority. (5) 1 x 9 passengers. (6) The conveyance of tourists. (7) *Existing authority:* From points situated within a 20 km radius of Fish Hoek to points within an area with a radius of 250 km from Fish Hoek and return. Subject to the condition that: (a) No commuter services, intercity services and intertown services operated in accordance with a time table will be undertaken by the holder of this permit in terms of this authority from any points referred to in the said authority to any other point referred to therein. (b) The tourists travel in a group and that all tourists comprising such a group shall embark and disembark as a group at the same point notwithstanding the fact that the point of embarkation may differ from the point of disembarkation. (c) Whenever the tourist act requires a guide to accompany a group of tourists, such guide be registered as a tourist guide for the relevant geographical area in which the conveyance takes place or be registered as a specialist tourist guide

appropriate to that area; and (d) The passengers must be protected by a valid passenger liability insurance cover. (e) The vehicle must be fitted with airconditioning. (g) The operator concerned shall submit to the LRTB, Cape Town the following particulars every 3 months giving the total number of passengers per trip to a destination. *Additional authority:* From points situated within a 30 kilometre radius of Fish Hoek to points within an area with a radius of 250 kilometres from Fish Hoek and return.

OP.967601. (2) Sewpersadh Rabikissoon R ID No 5301035857082. (3) District: Cape Town. Postal address: P.O. Box 85, Lotus River, 7805. (4) New application. (5) 1 x 60 passengers. (6) The conveyance of other. (7) *Authority:* *Parliament staff:* From Parliament, Cape Town to Laboria Park Parliamentary Village and return.

OP.967602. (2) Sewpersadh Rabikissoon R ID No 5301035857082. (3) District: Cape Town. Postal address: P.O. Box 85, Lotus River, 7805. (4) New application. (5) 4 x 60 passengers. (6) The conveyance of other. (7) *Authority:* *Parliament staff:* From Parliament, Cape Town to Acacia Park Parliamentary Village and return.

OP.967603. (2) Sewpersadh Rabikissoon R ID No 5301035857082. (3) District: Cape Town. Postal address: P.O. Box 85, Lotus River, 7805. (4) New application. (5) 2 x 60 passengers. (6) The conveyance of other. (7) *Authority:* *Parliament staff:* From Parliament, Cape Town to Pelican Park Parliamentary Village and return.

OP.967605. (2) Vermeulen Clive C ID No 5507055013089. (3) Distrik: Paarl. Posadres: Weberstraat 33, Idas Vallei, Stellenbosch, 7600. (4) Vervanging van voertuig en vermeerdering van passasiers (7-14). (5) 1 x 14 passasiers. (6) Die vervoer van taxi passasiers. (7) *Magtiging:* (i) From Koelenhof Station to The Braak, Stellenbosch and return. (ii) Within an area with a radius of 30 km of Koelenhof Station. Routes (i) and (ii) subject to the following conditions: (a) That no passengers are picked up at any other taxi rank. (b) The vehicle must be registered in the name of the permit holder. (c) The holder of this permit is prohibited from entering into any agreement whereby another party is permitted to undertake road transportation for own gain under authority of this permit.

OP.967740. (2) Isaacs Mogamat Shuaaim MS ID No 5403195130084. (3) District: Cape Town. Postal address: 19 London Road, Salt River, 7925, c/o Peninsula Taxi Association — Lucas, P.O. Box 43330, Woodstock, 7915. (4) Additional authority. (5) 1 x 15 passengers. (6) The conveyance of taxi passengers. (7) *Existing authority:* 101 Cape Town — Wynberg: From taxi rank at Top Deck Cape Town Railway Station, right into Oswald Pirow Street, left into Sir Lowry Road, along Sir Lowry Road which becomes Victoria Road, which becomes Main Road, Claremont, left into Harfield Road, Thomas Road and drop off only at Morom Road Taxi Facility to Main Road, Wynberg and return only from Morom Road, right into Church Street, right into Egham Road, left into Wetton Road and right into Main Road to Cape Town, subject to the following conditions: (a) That no passengers are picked up at any other taxi rank. (b) The vehicle must be registered in the name of the permit holder. (c) The holder of this permit is prohibited from entering into any agreement whereby another party is permitted to undertake road transportation for own gain under authority of this permit. *Additional authority:* 215 Cape Town Main Road — Camps Bay: From taxi rank at Top Deck Cape Town Railway Station, left into Oswald Pirow Street, left into Hertzog Boulevard, left into Heerengracht, right into Hans Strydom, left into Buitengracht Street, right into Somerset Road which becomes Main Road, Green Point, through Sea Point taking right hand fork which becomes Regent Street, left into Queens Road, right into Victoria Road, Bantry Bay, continue along Victoria Road through Clifton to Camps Bay and return. 624 Cape Town — Wynberg: From taxi rank at Top Deck Cape Town Railway Station, Cape Town, left into Oswald Pirow Street, right into Eastern Boulevard, onto M3, along M3, left into Klipper Road, right into Newlands Avenue, left into Dean Street, right into Main Road, along Main Road through Newlands, Claremont, Kenilworth, left into Kenilworth Road, right into Thomas Road, right into taxi rank at Wynberg Railway Station, Wynberg and return.

OP.967748. (2) Bottello Felice F ID No 4806205022185. (3) District: Somerset West. Postal address: 82 Cape Bay, Athol Avenue, Somerset West, 7130. (4) New application. (5) 1 x 10 passengers. (6) The conveyance of tourists. (7) *Authority:* From pick up points situated within a radius of 50 kilometres from place of business situated at 82 Cape Bay, Athol Avenue, Somerset West, to points situated within the Republic of South Africa and return.

OP.967795. (2) Abader Ebrahima E ID No 7304095075080. (3) District: Cape Town. Postal address: 1 Windsor Close, Maitland, 7405. (4) Additional authority. (5) 1 x 4 passengers. (6) The conveyance of taxi passengers. (7) *Existing authority:* 1. Binne 'n gebied met 'n straal van 5 km vanaf Tafelbaaihaw, staanplek. *Toevallige ritte:* 2. Vanaf Tafelbaaihaw na punte geleë binne die RSA en terug. Punte 1 en 2 is onderworpe aan die volgende voorwaardes: (a) Geen passasiers by enige ander huurmotorstaanplek opgetel mag word nie. (b) Die voertuig moet in die naam van die applikant geregistreer wees. (c) Die houer van hierdie permit word belet om 'n ooreenkoms aan te gaan waarkragtens enige ander party gemagtig word om vir eie gewin padvervoer te onderneem kragtens magtiging verleen deur hierdie permit. *Additional authority:* From Cape Town Station Taxi Rank within a radius of 5 kilometres and return.

OP.967822. (2) Kellies Stanley Bernard SB ID No 5811205046084. (3) Distrik: Swellendam. Posadres: Posbus 27, Suurbraak, 6743, p/a MOBTA, Posbus 938, Da Gamaskop, Mosselbaai, 6501. (4) Nuwe aansoek (bestaande permithouer). (5) 1 x 41 passasiers. (6) Die vervoer van georganiseerde geselskappe. (7) *Magtiging:* Vanaf Suurbraak na punte binne 'n gebied met 'n straal van 480 kilometer en terug.

OP.967823. (2) Kellies Stanley Bernard SB ID No 5811205046084. (3) Distrik: Swellendam. Posadres: Posbus 27, Suurbraak, 6743, p/a MOBTA, Posbus 938, Da Gamaskop, Mosselbaai, 6501. (4) Nuwe aansoek (bestaande permithouer). (5) 1 x 35 passasiers. (6) Die vervoer van georganiseerde geselskappe. (7) *Magtiging:* Vanaf Suurbraak na punte binne 'n gebied met 'n straal van 480 kilometer en terug.

OP.967833. (2) Hassam Moegamad Nuhr MN ID No 6805135615082. (3) District: Vredenburg. Postal address: 102 Strand Street, St. Helena Bay, 7390. (4) New application. (5) 1 x 15 passengers. (6) The conveyance of taxi

passengers. (7) *Authority*: From Shelley Point down Golden Mile Road, left into Britania Road to Main Road, Stompneus Bay via Main Road, left into Hoof Street, Laingville, until Plakkerskamp back into Hoof Street, left into Main Road until stop street into Velddrif Way over Velddrif Way to R27, right at R27 down R27 to Hoof Street, right into Hoof Street until robots at Velddrif Way over the robots, left into Mark Street, Vredenburg, drop-off and return via the same route to Shelley Point.

OP.967836. (2) Goliath Stanley S ID No 5604245096015. (3) Distrik: Wynberg. Posadres: Venterstraat 44, Mandalay, 7785. (4) Nuwe aansoek (bestaande permithouer). (5) 2 x 15 passasiers. (6) Die vervoer van persone oor 'n bepaalde busroete. (7) *Magtiging*: Vanaf hoek van Swartklip- en Auberweg, Ryanweg, Auberweg, Kiplinglaan, Oswellstraat, Dickensrylaan, Swartklip, Montclairrylaan, Samanthastraat, Morgenster, AZ Berman, Charliestraat, 10de Laan, Alphastraat, 7de Laan (Town Centre) en terug, dws 7de Laan (Town Centre), Alphastraat, 10de Laan, Charliestraat, AZ Berman, Morgenster, Samanthastraat, Montclairrylaan, Swartklipweg, Auberweg, Ryanweg, Kiplingweg, Oswellweg, Dickensrylaan, hoek van Swartklip- en Auberweg.

OP.967838. (2) Maasdorp Henry Hermanus George HHG ID No 5412265176018. (3) Distrik: Bellville. Posadres: Hoofweg 106, Devonpark, Eersterivier, 7100. (4) Bykomende magtiging. (5) 1 x 15 passasiers. (6) Die vervoer van taxi passasiers. (7) *Bestaande magtiging*: 316 Northpine — *Hypermarket Brackenfell*: From taxi rank in Northpine Drive, Northpine, left into Old Paarl Road, right into ranking facility at Pick 'n Pay Hypermarket, Brackenfell and return. 336 Northpine — *Durbanville*: From taxi rank in Northpine, right into Northpine Drive, along Northpine Drive which becomes Buiten Crescent, right into Laboheme Drive, left into Botfontein Drive, into Van Riebeeck Way, into Brighton Way, Langeberg Way, left into Wellington Way into New Street to taxi rank in Durbanville and return, subject to the condition that no passengers are picked up at Durbanville Taxi Rank. 338 Northpine — *Bloukombos*: From taxi rank in Northpine, right into Northpine Drive, along Northpine Drive which becomes Buiten Crescent, right into Laboheme Drive, left into Botfontein Drive, right into Voortrekker Road, into Old Paarl Road to taxi rank at Bloekombos and return. 535 Northpine — *Scottsville*: From the taxi rank at Northpine Drive, Northpine, right into Old Paarl Road, into Voortrekker Road, left into Van Riebeeck Road, left into Frans Conradie Drive, left into Van der Merwe Street, left into Petunia Street, right into Aandblom Street, off-load and re-load passengers, left into Van der Merwe Street, right into Rembrandt Street, left into Milton Road, right into Milner Road, right into Graaff Street, right into Van der Merwe Street, Scottsville and return as follows: Left into Frans Conradie, left into Okavango Drive, left into Old Paarl Road, right into Northpine Drive. 547 Northpine — *Wallacedene*: From taxi rank in Northpine Drive, Northpine, left into Eastwood Drive, right into Howard Drive, left into Central Drive, left into Northpine Drive, into Buiten Crescent, right into Laboheme Street, across Botfontein Road, to taxi rank in Boesak Street, Wallacedene and return as follows: into Laboheme Street, right into Buiten Crescent, left into Joseph Avenue, left into Buiten Crescent, right into Park Avenue, left into Da Gama Street, left into Old Paarl Road, left into Northpine Drive. *Above routes subject to the following conditions*: (a) That no passengers are picked up at any other taxi rank. (b) The vehicle must be registered in the name of the permit holder. (c) The holder of this permit is prohibited from entering into any agreement whereby another party is permitted to undertake road transportation for own gain under authority of this permit. (d) The complete route must be traversed and not only a portion of it. *Additional authority*: Northpine — *Rietfontein*: From Northpine Drive, Buiten Crescent, right into Laboheme, left into Botfontein, into Van Riebeeck Road, Brighton Road, Langeberg Road into Wellington Road, into R302, along R302 to Malmesbury, along N7 to Vanrhynsdorp, left into Van Riebeeck Street, left into Troe-Troe Street, right into Residential Street, into R27 to Calvinia, right into Hope Street, left into Station Street, right into Hofmeyer Street, left into Station Street, right into Paul Kruger Street, into R27 towards Brandvlei, Kenhardt, left into Main Road, along R64 to Kakamas, into R359 to Augrabies, into R359 to Kakamas, left at turn-off to Riemvasmaak, return to R64, left along R64 to Keimoes, Main Road, left into R64 to Upington, into Swartmodder Road, left into R360 to turn-off at Rietfontein, left into R31 to Rietfontein. Return to Northpine along the same route travelling the opposite direction.

OP.967839. (2) Maasdorp Henry Hermanus George HHG ID No 5412265176018. (3) Distrik: Bellville. Posadres: Hoofweg 106, Devonpark, Eersterivier, 7100. (4) Nuwe aansoek (bestaande permithouer). (5) 1 x 30 passasiers. (6) Die vervoer van georganiseerde geselskappe. (7) *Magtiging*: Northpine — *Rietfontein*: From Northpine Drive, Buiten Crescent, right into Laboheme, left into Botfontein, into Van Riebeeck Road, Brighton Road, Langeberg Road into Wellington Road, into R302, along R302 to Malmesbury, along N7 to Vanrhynsdorp, left into Van Riebeeck Street, left into Troe-Troe Street, right into Residential Street, into R27 to Calvinia, right into Hope Street, left into Station Street, right into Hofmeyer Street, left into Station Street, right into Paul Kruger Street, into R27 towards Brandvlei, Kenhardt, left into Main Road, along R64 to Kakamas, into R359 to Augrabies, into R359 to Kakamas, left at turn-off to Riemvasmaak, return to R64, left along R64 to Keimoes, Main Road, left into R64 to Upington, into Swartmodder Road, left into R360 to turn-off at Rietfontein, left into R31 to Rietfontein. Return to Northpine along the same route travelling the opposite direction.

OP.967841. (2) Visser Lucas Christiaan LC ID No 5010155080082. (3) Distrik: Wellington. Posadres: Dorisrylaan 39, Wellington, 7655. (4) Nuwe aansoek. (5) 1 x 4 passasiers. (6) Die vervoer van taxi passasiers. (7) *Magtiging*: (1) Vanaf Dorisrylaan 39, Wellington, na punte geleë binne 'n radius van 10 kilometer en terug. (2) Vooraf bespreekte ritte van Dorisrylaan 39, Wellington, na punte geleë binne die Republiek van Suid-Afrika en terug.

OP.967843. (2) Japtha Venetia V ID No 5910140220018. (3) District: Wynberg. Postal address: 83 St Kilda Road, Crawford, 7764. (4) New application. (5) 1 x 10 passengers. (6) The conveyance of organised parties. (7) *Authority*: From 83 St. Kilda Road, Crawford, to points within the Republic of South Africa and return.

OP.967849. (2) Gates Tommie T ID No 4204205066081. (3) Distrik: Xalanga. Posadres: Posbus 176, Eersterivier, 7103. (4) Nuwe aansoek. (5) 1 x 12 passasiers. (6) Die vervoer van ander. (7) *Magtiging*: Vervoer van passasiers en

georganiseerde geselskappe, vanaf enige punt binne die volgende landdrostdistrikte: Athlone, Bellville, Goodwood, Kaapstad, Kuilsrivier, Mitchells Plain, Parow, Simonstad en Wynberg na enige punte in die Wes- en Oos-Kaap en terug. Vervoer van werknemers in diens van korrektiewe dienste, vanaf Eersterivier, Blackheath en Kuilsrivier na Gevangenis Goodwood en terug.

OP.967850. (2) Gates Tommie T ID No 4204205066081. (3) Distrik: Xalanga. Posadres: Posbus 176, Eersterivier, 7103. (4) Nuwe aansoek. (5) 1 x 15 passasiers. (6) Die vervoer van ander. (7) *Magtiging:* Vervoer van passasiers en georganiseerde geselskappe, vanaf enige punt binne die volgende landdrostdistrikte: Athlone, Bellville, Goodwood, Kaapstad, Kuilsrivier, Mitchells Plain, Parow, Simonstad en Wynberg na enige punte in die Wes- en Oos-Kaap en terug. Vervoer van werknemers in diens van korrektiewe dienste, vanaf Eersterivier, Blackheath en Kuilsrivier na Gevangenis Goodwood en terug.

OP.967852. (2) Xorana Aubrey A ID No 6206145923089. (3) District: Wynberg. Postal address: P.O. Box 1262, Cape Town, 8000. (4) New application. (5) 1 x 15 passengers. (6) The conveyance of tourists. (7) *Authority:* From pick-up points situated within a radius of 20 kilometres from place of business situated at 1188 New Crossroads, Nyanga, to points situated within the Republic of South Africa and return.

OP.967858. (2) Butler Rugata R ID No 4210300330082. (3) District: Wynberg. Postal address: 1 Infanta Crescent, Wavecrest, Strandfontein, 7785. (4) Additional authority. (5) 1 x 15 passengers. (6) The conveyance of taxi passengers. (7) *Existing authority:* 150 Lentegeur Station — Town Centre Mitchells Plain: From taxi rank at Lentegeur Railway Station into Melkbos Street, into Merrydale Road, into Johannes Meintjies Street, into Terence McCaw Street, into Eric Meyer Street, into Katrina Harries Street, into Hans Aschenborn Street, into Walter Battis Road and back into Hans Aschenborn Street, into Katrina Harries Street, Eric Meyer Street, Terence McCaw Street, into Johannes Meintjies Street, into Highlands Drive, into Eisleben Road, into Lavender Road, back into Merrydale Road, into Wespoort Road to Town Centre, Mitchells Plain and return subject to the condition that no passengers are picked up at Town Centre, Mitchells Plain, subject to the following conditions: (a) That no passengers are picked up at any other taxi rank. (b) The vehicle must be registered in the name of the permit holder. (c) The holder of this permit is prohibited from entering into any agreement whereby another party is permitted to undertake road transportation for own gain under authority of this permit. (d) The complete route must be traversed and not only a portion of it. *Additional authority:* From the taxi rank at Lentegeur Station, turn right into Merrydale, left into Snap Dragon, over Eisleben into Eros Way, left into Mitchells Avenue, right into Morgenster to the Westgate Mall and return, left into Morgenster, right into Dagbreek Avenue, left into Park Avenue, left into Silversands, left into Deduin over Morgenster, into Mitchells Avenue, right into Eros Way over Eisleben into Snap Dragon, right into Merrydale and left to the rank at Lentegeur Station.

OP.967859. (2) Hop On Hop Off Tourist Taxi CC ID No 993752523. (3) District: Cape Town. Postal address: 4 Wimbledon Way, Parklands, Blouberg, 7441. (4) New application. (5) 1 x 12 passengers. (6) The conveyance of tourists. (7) *Authority:* From (start) V&A Waterfront to Table Mountain to Ratanga Junction to Kirstenbosch Botanical Gardens to Constantia Wine Farm to Hout Bay and back to V&A Waterfront.

OP.967863. (2) Japan Marine Supplies & Services ID No 051323107. (3) District: Cape Town. Postal address: P.O. Box 7894, Roggebaai, 8012. (4) New application (existing permit holder). (5) 3 x 15 passengers. (6) The conveyance of other. (7) *Authority: Staff and all crew:* Between Cape Town Harbour, immigrations and customs, medical and dental services, hostels and hotels, Cape Town International Airport, Saldanha Bay and Simon's Town Docks and return.

OP.967864. (2) Japan Marine Supplies & Services ID No 051323107. (3) District: Cape Town. Postal address: P.O. Box 7894, Roggebaai, 8012. (4) New application (existing permit holder). (5) 1 x 5 passengers. (6) The conveyance of other. (7) *Authority: Staff and all crew:* Between Cape Town Harbour, immigrations and customs, medical and dental services, hostels and hotels, Cape Town International Airport, Saldanha Bay and Simon's Town Docks and return.

OP.967865. (2) Dliso Luvuyo Richard LR ID No 5310205795089. (3) District: Wynberg. Postal address: 94A Site C, Khayelitsha, 7754, c/o Waka AS, Zone 12-10, Langa, 7455. (4) New application. (5) 1 x 14 passengers. (6) The conveyance of taxi passengers. (7) *Authority: 30 Nyanga — Elsies River — Parow:* From Nyanga Terminus, right into Emms Drive, right into Terminus Road, left into Ntlangano Road, into Borchards Quarry Road, right into Modderdam Road, left into 35th Avenue, into Van Riebeeck Drive, left into Epping Avenue, right into 16th Avenue, left into Consani Street, right into Halt Road, right into Voortrekker Road, right into Steenbras Road, left into Cloete Street, Parow, and return as follows: left into Picton Street, right into Voortrekker Road, left into De le Rey Road, left into Mike Pienaar Boulevard, right into Tienie Meyer Boulevard, left into Francie van Zyl Drive, into Hospital Road, into Industria Ring Road, left into Stellenberg Road, right into Radnor Street, left into De la Rey Road. Subject to the condition that no passengers to be picked up en route, subject further more to the following conditions: (a) That no passengers be picked up at any other taxi rank. (b) The vehicle must be registered in the name of the permit holder. (c) The holder of this permit is prohibited from entering into any agreement whereby another party is permitted to undertake road transportation for own gain under authority of this permit. (d) The complete route must be traversed and not only a portion of it. (e) The permit is not transferable. (f) The authority is reviewable at any time.

OP.967866. (2) December Zolile Z ID No 6302075738082. (3) District: Wynberg. Postal address: 5816 Lower Crossroads, Philippi, 7750, c/o Waka AS, Zone 12-10, Langa, 7455. (4) New application. (5) 1 x 15 passengers. (6) The conveyance of taxi passengers. (7) *Authority: 30 Nyanga — Elsies River — Parow:* From Nyanga Terminus, right into Emms Drive, right into Terminus Road, left into Ntlangano Road, into Borchards Quarry Road, right into

Modderdam Road, left into 35th Avenue, into Van Riebeeck Drive, left into Epping Avenue, right into 16th Avenue, left into Consani Street, right into Halt Road, right into Voortrekker Road, right into Steenbras Road, left into Cloete Street, Parow, and return as follows: left into Picton Street, right into Voortrekker Road, left into De le Rey Road, left into Mike Pienaar Boulevard, right into Tienie Meyer Boulevard, left into Francie van Zyl Drive, into Hospital Road, into Industria Ring Road, left into Stellenberg Road, right into Radnor Street, left into De la Rey Road, subject to the condition that no passengers to be picked up en route, subject furthermore to the following conditions: (a) That no passengers be picked up at any other taxi rank. (b) The vehicle must be registered in the name of the permit holder. (c) The holder of this permit is prohibited from entering into any agreement whereby another party is permitted to undertake road transportation for own gain under authority of this permit. (d) The complete route must be traversed and not only a portion of it. (e) The permit is not transferable. (f) The authority is reviewable at any time.

OP.967868. (2) Temele Sango Petros SP ID No 6306145951187. (3) District: Wynberg. Postal address: 1247 New Crossroads, Nyanga, 7750, c/o Waka AS, Zone 12-10, Langa, 7455. (4) New application. (5) 1 x 15 passengers. (6) The conveyance of taxi passengers. (7) *Authority: 30 Nyanga — Elsies River — Parow:* From Nyanga Terminus, right into Emms Drive, right into Terminus Road, left into Ntlangano Road, into Borchards Quarry Road, right into Modderdam Road, left into 35th Avenue, into Van Riebeeck Drive, left into Epping Avenue, right into 16th Avenue, left into Consani Street, right into Halt Road, right into Voortrekker Road, right into Steenbras Road, left into Cloete Street, Parow, and return as follows: left into Picton Street, right into Voortrekker Road, left into De le Rey Road, left into Mike Pienaar Boulevard, right into Tienie Meyer Boulevard, left into Francie van Zyl Drive, into Hospital Road, into Industria Ring Road, left into Stellenberg Road, right into Radnor Street, left into De la Rey Road, subject to the condition that no passengers to be picked up en route, subject furthermore to the following conditions: (a) That no passengers be picked up at any other taxi rank. (b) The vehicle must be registered in the name of the permit holder. (c) The holder of this permit is prohibited from entering into any agreement whereby another party is permitted to undertake road transportation for own gain under authority of this permit. (d) The complete route must be traversed and not only a portion of it. (e) The permit is not transferable. (f) The authority is reviewable at any time.

OP.967869. (2) Paul Kiewiet Lucas KL ID No 5909015234088. (3) District: Wynberg. Postal address: 8 Hellenic Court, Elsies River, 7490, c/o Waka AS, Zone 12-10, Langa, 7455. (4) New application. (5) 1 x 14 passengers. (6) The conveyance of taxi passengers. (7) *Authority: 30 Nyanga — Elsies River — Parow:* From Nyanga Terminus, right into Emms Drive, right into Terminus Road, left into Ntlangano Road, into Borchards Quarry Road, right into Modderdam Road, left into 35th Avenue, into Van Riebeeck Drive, left into Epping Avenue, right into 16th Avenue, left into Consani Street, right into Halt Road, right into Voortrekker Road, right into Steenbras Road, left into Cloete Street, Parow, and return as follows: left into Picton Street, right into Voortrekker Road, left into De le Rey Road, left into Mike Pienaar Boulevard, right into Tienie Meyer Boulevard, left into Francie van Zyl Drive, into Hospital Road, into Industria Ring Road, left into Stellenberg Road, right into Radnor Street, left into De la Rey Road, subject to the condition that no passengers to be picked up en route, subject furthermore to the following conditions: (a) That no passengers be picked up at any other taxi rank. (b) The vehicle must be registered in the name of the permit holder. (c) The holder of this permit is prohibited from entering into any agreement whereby another party is permitted to undertake road transportation for own gain under authority of this permit. (d) The complete route must be traversed and not only a portion of it. (e) The permit is not transferable. (f) The authority is reviewable at any time.

OP.967870. (2) Yalezo Michael Pasile MP ID No 5209045741081. (3) District: Wynberg. Postal address: 4023 Lower Crossroads, Philippi, 7700, c/o Waka AS, Zone 12-10, Langa, 7455. (4) New application. (5) 1 x 15 passengers. (6) The conveyance of taxi passengers. (7) *Authority: 30 Nyanga — Elsies River — Parow:* From Nyanga Terminus, right into Emms Drive, right into Terminus Road, left into Ntlangano Road, into Borchards Quarry Road, right into Modderdam Road, left into 35th Avenue, into Van Riebeeck Drive, left into Epping Avenue, right into 16th Avenue, left into Consani Street, right into Halt Road, right into Voortrekker Road, right into Steenbras Road, left into Cloete Street, Parow, and return as follows: left into Picton Street, right into Voortrekker Road, left into De le Rey Road, left into Mike Pienaar Boulevard, right into Tienie Meyer Boulevard, left into Francie van Zyl Drive, into Hospital Road, into Industria Ring Road, left into Stellenberg Road, right into Radnor Street, left into De la Rey Road, subject to the condition that no passengers to be picked up en route, subject furthermore to the following conditions: (a) That no passengers be picked up at any other taxi rank. (b) The vehicle must be registered in the name of the permit holder. (c) The holder of this permit is prohibited from entering into any agreement whereby another party is permitted to undertake road transportation for own gain under authority of this permit. (d) The complete route must be traversed and not only a portion of it. (e) The permit is not transferable. (f) The authority is reviewable at any time.

OP.967871. (2) Mntuyedwa Rodgers R ID No 5303265648082. (3) District: Wynberg. Postal address: Vido Cash Store, P.O. Box 42936, Philippi East, 7781. (4) Transfer of permit, Permit No 507857/1 from Patel Perrivan P. (5) 1 x 15 passengers. (6) The conveyance of taxi passengers. (7) Authority as in last mentioned permit(s).

OP.967872. (2) Mntuyedwa Rodgers R ID No 5303265648082. (3) District: Wynberg. Postal address: Vido Cash Store, P.O. Box 42936, Philippi East, 7781. (4) Transfer of permit, Permit No 504438/2 from Patel Perrivan P. (5) 1 x 15 passengers. (6) The conveyance of taxi passengers. (7) Authority as in last mentioned permit(s).

OP.967874. (2) Van Tonder William Mathew WM ID No 4908215086083. (3) Distrik: Eersterivier. Posadres: Dovestraat 10, Electric City, Eersterivier, 7100. (4) Oordrag van permit, Permit No 504456/2 van Woodman Miranda Eileen ME. (5) 1 x 14 passasiers. (6) Die vervoer van taxi passasiers. (7) Magtigting soos in laasgenoemde permit(te).

OP.967876. (2) Van der Westhuizen Helgar H ID No 4802265010087. (3) Distrik: George. Posadres: Posbus 2060, George, 6530. (4) Nuwe aansoek. (5) 2 x 10 passasiers. (6) Die vervoer van toeriste. (7) *Magtiging*: 1. Die N2 roete vanaf George na die Paul Sauerbrug oor die Stormsrivier, hierby ingeslote is die Kusoorde land die roete asook enkele bestemmings in die Kuswoud gebiede langs die roete en terug. 2. Die N2 roete vanaf George na Riversdal, ingeslote die kusoorde tot by Jongensfontein en terug. 3. Die N12 roete vanaf George na Oudtshoorn en vandaar die R328 roete na die Kangogrotte en terug.

OP.967877. (2) Oosthuizen Koba K ID No 6103050175088. (3) Distrik: Oudtshoorn. Posadres: Steynstraat 13, Conville, 6530, p/a George Huurmotorvereniging, Posbus 3566, George Industria, 6536. (4) Nuwe aansoek. (5) 1 x 14 passasiers. (6) Die vervoer van taxi passasiers. (7) *Magtiging*: 889 Conville — George: Vanaf punte geleë binne die woongebied van Conville, langs Swawelstraat, links in Pienaarstraat, regs in Sandkraalweg in Albertstraat, regs in Cradockstraat, regs in huurmotorstaanplek te Cradockstraat, George, en terug.

OP.967879. (2) Van Vuren Petronella P ID No 7211290044086. (3) Distrik: Stellenbosch. Posadres: Posbus 1077, Stellenbosch, 7599. (4) Nuwe aansoek. (5) 1 x 4 passasiers. (6) Die vervoer van toeriste. (7) *Magtiging*: Vanaf opstel punte geleë binne 'n radius van 150 kilometer vanaf plek van besigheid geleë te Vergezicht 109, Stellenbosch na punte binne die Westelike Kaapprovinsie en terug.

OP.967887. (2) Siyalana Jongkhaya Jet JJ ID No 6412305777089. (3) District: Simon's Town. Postal address: P.O. Box 26505, Hout Bay, 7800. (4) Transfer of permit, Permit No 504992/1 from Hendricks, Deon Andrew DA. (5) 1 x 15 passengers. (6) The conveyance of taxi passengers. (7) Authority as in last mentioned permit(s).

OP.967898. (2) Cranfield Hilton Paul HP ID No 6806225276082. (3) District: Wynberg. Postal address: 64 Benbow Road, Crawford, 7764. (4) New application. (5) 1 x 12 passengers. (6) The conveyance of other. (7) *Authority*: Organised parties, tourists, students/pupils and church leaders. From pick-up points situated within a radius of 100 kilometres from place of business at 64 Benbow Road, Crawford, to points situated within the Republic of South Africa and return.

OP.967901. (2) Cyster Alistair George John AGJ ID No 5204225090086. (3) Distrik: Kuilsrivier. Posadres: Curriestraat 4, Kuilsrivier, 7580. (4) Nuwe aansoek. (5) 1 x 10 passasiers. (6) Die vervoer van toeriste. (7) *Magtiging*: Vanaf opstel punte geleë binne 'n radius van 50 kilometer vanaf plek van besigheid geleë te Curriestraat 4, Kuilsrivier, na punte geleë binne die Westelike Provinsie en terug.

OP.967921. (2) Carne JV t/a Paradise Touring ID No 6012205253080. (3) District: Knysna. Postal address: P.O. Box 23402, Claremont, 7735. (4) New application (existing permit holder). (5) 1 x 10 passengers. (6) The conveyance of tourists. (7) *Authority*: From pick-up points situated within a radius of 80 kilometres from place of business situated at 2 Tanya Road, Costa Sarda, Knysna, to places situated within the Eastern and Western Cape Province and return.

OP.967922. (2) Carne JV t/a Paradise Touring ID No 6012205253080. (3) District: Knysna. Postal address: P.O. Box 23402, Claremont, 7735. (4) New application (existing permit holder). (5) 1 x 4 passengers. (6) The conveyance of tourists. (7) *Authority*: From pick-up points situated within a radius of 80 kilometres from place of business situated at 2 Tanya Road, Costa Sarda, Knysna, to places situated within the Eastern and Western Cape Province and return.

OP.967924. (2) Petterson Charles Eric CE ID No 6008255254085. (3) District: Ganyesa. Postal address: 20 Bellevliet Street, Bothasig, 7441. (4) New application. (5) 1 x 10 passengers. (6) The conveyance of tourists. (7) *Authority*: Vanaf opstel punte geleë binne 'n radius van 25 kilometer vanaf plek van besigheid geleë te Bellevlietstraat 20, Bothasig, na punte geleë binne die Wes-Kaap en terug.

OP.967965. (2) Tshandu Siphos ID No 6205135678083. (3) District: Xalanga. Postal address: 25 Kwezi Road, Bongweni, Khayelitsha, 7784. (4) New application. (5) 2 x 14 passengers. (6) The conveyance of other. (7) *Authority*: Persons who have organised themselves in a party and their personal effects and funeral mourners: From points situated within the Magisterial District of Bellville, Cape Town, Goodwood, Kuils River, Mitchells Plain, Simon's Town, Wynberg to places situated within the Republic of South Africa and back to the place where the party was picked up in the first instance: Subject to the express condition that the conveyance of such a party may only be undertaken if the same party undertakes the forward and return journey as a unit with the sole mutual purpose of attending one or more of the following: (i) a wedding; (ii) a funeral; (iii) a religious gathering; (iv) a sports meeting, whether as participants or as spectators; (v) a picnic or any similar kind of organised entertainment or recreation.

OP.967988. (2) Bomseni Raymond Mongezi RM ID No 5309145717088. (3) District: Wynberg. Postal address: 16 Leo Street, Eerste River, 7100. (4) Transfer of permit, Permit No 501802/0 from Koyane Siphos Stanley SS. (5) 1 x 15 passengers. (6) The conveyance of taxi passengers. (7) Authority as in last mentioned permit(s).

OP.967993. (2) Mdlankomo Sithembele Christopher SC ID No 6409135780085. (3) District: Wynberg. Postal address: 100 Kipling Street, Mandalay, 7784. (4) New application. (5) 2 x 15 passengers. (6) The conveyance of taxi passengers. (7) *Authority*: 6 Guguletu — Sea Point: From Eyona Taxi Rank at Guguletu, right into NY 1, left into NY 3, left into NY 78, back into NY 3, left into NY 1, left into NY 75, right into NY 72, right into Lansdowne Road, right into Duinefontein Road, left into Settlers Way, along Eastern Boulevard, left into Hertzog Boulevard, left into Oswald Pirow Street, right to drop off at Top Deck Cape Town Railway Station, left into Oswald Pirow Street, left into Hertzog Boulevard, left into Adderley Street, right into Strand Street, right into Chiappini Street, left into Somerset Road, along Somerset Road which becomes Main Road to Regent Street, Sea Point and return subject to the following conditions: (a) That no passengers are picked up at any other taxi rank. (b) The vehicle must be registered in the name of the permit holder. (c) The holder of this permit is prohibited from entering into any agreement whereby

another party is permitted to undertake road transportation for own gain under authority of this permit. (d) The complete route must be traversed and not only a portion of it. (e) The permit is not transferable. (f) The authority is reviewable at any time.

OP.968001. (2) Damons Percival Franklin PF ID No 6610225184084. (3) District: Wynberg. Postal address: P.O. Box 12294, Westlake, 7967. (4) New application. (5) 1 x 15 passengers. (6) The conveyance of taxi passengers. (7) *Authority:* Westlake to Retreat Station and return. From Westlake Rank, right into Plane Street, right into Steenberg Road, right into Tokai Avenue, left into Main Road, right Station Road, to Retreat Station and return via same route.

OP.968002. (2) Damons Percival Franklin PF ID No 6610225184084. (3) District: Wynberg. Postal address: P.O. Box 12294, Westlake, 7967. (4) New application. (5) 1 x 15 passengers. (6) The conveyance of taxi passengers. (7) *Authority:* Westlake Rank to Retreat Station and return. From Westlake Rank, right into Plane Street, right into Steenberg Road, right into Tokai Avenue, left into Main Road, right Station Road, to Retreat Station and return via same route.

OP.968003. (2) Damons Percival Franklin PF ID No 6610225184084. (3) District: Wynberg. Postal address: P.O. Box 12294, Westlake, 7967. (4) New application. (5) 1 x 15 passengers. (6) The conveyance of taxi passengers. (7) *Authority:* Westlake to Retreat Station and return. From Westlake Rank, right into Plane Street, right into Steenberg Road, right into Tokai Avenue, left into Main Road, right Station Road, to Retreat Station and return via same route.

OP.968004. (2) Damons Percival Franklin PF ID No 6610225184084. (3) District: Wynberg. Postal address: P.O. Box 12294, Westlake, 7967. (4) New application. (5) 1 x 15 passengers. (6) The conveyance of taxi passengers. (7) *Authority:* Westlake Rank to Retreat Station and return. From Westlake Rank, right into Plane Street, right into Steenberg Road, right into Tokai Avenue, left into Main Road, right Station Road, to Retreat Station and return via same route.

OP.968008. (2) Mjindi Zimasile Benedict ZB ID No 5407175939083. (3) District: Wynberg. Postal address: 568 Koornhoff Street, New Crossroads, Nyanga, 7750. (4) Transfer of permit, Permit No 500915/0 from Ntanjana Thamsanqo Douglas TD. (5) 1 x 15 passengers. (6) The conveyance of taxi passengers. (7) Authority as in last mentioned permit(s).

OP.968009. (2) Sabisa Lindile Nexwell LN ID No 6307095793083. (3) District: Wynberg. Postal address: P.O. Box 2982, Cape Town, 8001, c/o CATA-1, P.O. Box 2982, Cape Town, 8000. (4) New application. (5) 1 x 15 passengers. (6) The conveyance of taxi passengers. (7) *Authority:* 15 Nyanga — Athlone: From taxi rank at Nyanga, right into Emms Drive, left into Terminus Road, right into NY 78, left into NY 5, right into NY 6, left into NY 108, into Klipfontein Road, left into Old Klipfontein Road to taxi rank at Athlone Railway Station, Athlone and return, subject to the following conditions: (a) That no passengers are picked up at any other taxi rank. (b) The vehicle must be registered in the name of the permit holder. (c) The folder of this permit is prohibited from entering into any agreement whereby another party is permitted to undertake road transportation for own gain under authority of this permit. (d) The complete route must be traversed and not only a portion of it. (e) The permit is not transferable. (f) The authority is reviewable at any time.

OP.968014. (2) Jacobs Abdol Hadjies AH ID No 4104125107025. (3) Distrik: Kaapstad. Posadres: Ericastraat 18, Lenteguur, Mitchells Plain, 7785. (4) Oordrag van permit, Permit No 503169/0 van Daniels Latiefa L. (5) 1 x 15 passasiers. (6) Die vervoer van taxi passasiers. (7) Magtiging soos in laasgenoemde permit(te).

OP.968025. (2) Ikapa Tours & Travel (Pty) Ltd ID No 930734207. (3) District: Republic of South Africa. Postal address: P.O. Box 102, Observatory, 7935, c/o Marais Muller, P.O. Box 36, Kuils River, 7580. (4) Additional vehicle. (5) 2 x 60 passengers. (6) The conveyance of tourists. (7) *Authority:* Tourists and their personal effects who are touring for cultural or educational or for leisure and who visit various places of interest or sights between points within the Republic of South Africa. Subject to the condition that: (a) No commuter services, intercity services and intertown services operated in accordance with a time table will be undertaken by the holder of this permit in terms of this authority from any points referred to in the said authority to any other point referred to therein. (b) The tourists travel in a group and that all tourists comprising such a group shall embark and disembark as a group at the same point, notwithstanding the fact that the point of embarkation may differ from the point of disembarkation. (c) Whenever the tourist act requires a guide to accompany a group of tourists, such guide be registered as a tourist guide for the relevant geographical area in which the conveyance takes place or be registered as a specialist tourist guide appropriate to that area; and (d) The passengers must be protected by a valid passenger liability insurance cover. (e) No shuttle service to be operated in terms of this authority.

OP.968027. (2) Dalvie Mohamed Irfaan MI ID No 8009045283085. (3) District: Wynberg. Postal address: 69 Devon Road, Lansdowne, 7780. (4) Transfer of permit, Permit No 502828/3 from Abrahams Igshaan I. (5) 1 x 15 passengers. (6) The conveyance of taxi passengers. (7) Authority as in last mentioned permit(s).

OP.968038. (2) Western Cape Shuttle Services (Pty) Ltd ID No 971680007. (3) District: Republic of South Africa. Postal address: 8 Rosedene Road, Sea Point, 8001. (4) Transfer of permits, Permit Nos 513992/2, 513993/2, 522100/0 and 519585/1 from The Baz Bus CC. (5) 4 x 22 passengers. (6) The conveyance of other. (7) Authority as in last mentioned permit(s).

OP.968039. (2) Western Cape Shuttle Services (Pty) Ltd ID No 971680007. (3) District: Cape Town. Postal address: 8 Rosedene Road, Sea Point, 8001. (4) Transfer of permits, Permit No 520547/0 and Permit No 520548/0 from The Baz Bus CC. (5) 2 x 22 passengers. (6) The conveyance of other. (7) Authority as in last mentioned permit(s).

OP.968041. (2) Valla Izak Daniel ID No 5511095174083. (3) Distrik: Knysna. Posadres: Posbus 287, Knysna, 6570. (4) Vervanging van voertuig en vermeerdering van passasiers (11–14). (5) 1 x 14 passasiers. (6) Die vervoer van taxi passasiers. (7) *Magtiging:* Vanaf huurmotorstaanplek te Nelsonstraat, Knysna, regs in St. Georgesstraat, links in Marketstraat, regs in Hoofstraat, wat aansluit met N2, regs met afrit na Hornlee, links in Sunridgestraat, links in Davidsonstraat, Hornlee en terug met dieselfde roete omgekeerd na Knysna, onderworpe aan die volgende voorwaardes: (a) Dat geen passasiers by enige ander huurmotorstaanplek opgetel mag word nie. (b) Die voertuig moet in die naam van die applikant geregistreer wees. (c) Die houer van hierdie permit word belet om 'n ooreenkoms aan te gaan waarkragtens enige ander party gemagtig word om vir eie gewin padvervoer te onderneem kragtens magtiging verleen deur hierdie permit. (d) Die volledige roete moet bedien word en nie net slegs 'n gedeelte daarvan nie.

OP.968058. (2) Felix Raynor R ID No 6201095156087. (3) District: Wynberg. Postal address: 158 Lusitana Road, Bayview, Strandfontein, 7785. (4) Additional authority. (5) 1 x 14 passengers. (6) The conveyance of taxi passengers. (7) *Existing authority:* Vanaf Clypso Square, Mitchells Plain, na hoek van Alpine- en Spineweg, Mitchells Plain en terug onderworpe aan die volgende voorwaardes: (a) Dat geen passasiers by enige ander huurmotorstaanplek opgetel mag word nie. (b) Die voertuig moet in die naam van die applikant geregistreer wees. (c) Die houer van hierdie permit word belet om 'n ooreenkoms aan te gaan waarkragtens enige ander party gemagtig word om vir eie gewin padvervoer te onderneem kragtens magtiging verleen deur hierdie permit. *Additional authority:* 93 Calypso Square Mitchells Plain — *New Lentegeur:* From taxi rank at Calypso Square, Mitchells Plain, right into Second Avenue, right into First Avenue, left into Imperial Way and continue over AZ Berman Drive, then again into Imperial Way, left into Alpine Road, left into Morgenster Road, right into AZ Berman Drive, right into Katjeepering Street, left into Kreupelhout Street, right into Cornflower Street, left into Crassula Street, left into Highland Drive, right into AZ Berman Drive to the terminus at the corner of Sesame Street and AZ Berman Drive, New Lentegeur and return. 94 Calypso Square Mitchells Plain — *Hengelaar — Pypie — Highlands — New Lentegeur:* From taxi rank at Calypso Square, Mitchells Plain, right into Second Avenue, right into First Avenue, left into Imperial Way and continue over AZ Berman Drive, into Imperial Way, left into Cadillac Street and continue over Trampoline into Hengelaar Street, left into Gymkhana Street and continue over Morgenster Road into Pypie Street, left into Nerine Street, right into Kreupelhout Street and continue over Katjeepering Street into Kreupelhout Street, right into Cornflower Street, left into Crassula Street, left into Highland Drive, right into AZ Berman Drive to the terminus at the corner of Sesame Street and AZ Berman Drive, New Lentegeur and return. 95 Calypso Square Mitchells Plain — *Montrose Park — Morgenster:* From taxi rank at Calypso Square Mitchells Plain, right into Second Avenue, right into First Avenue, left into Imperial Way, right into AZ Berman Drive, left into Spine Road, left into Alpine Road, right into Oval North, left into Olympic Street, right into Christine Street, left into Anne-Marie Street, over Morgenster Road into Samantha Street to terminus at the corner of Highlands Drive and Samantha Road, Morgenster and return.

OP.968059. (2) Goliath Leon Marc LM ID No 6507255030080. (3) Distrik: Paarl. Posadres: Gladiolastraat 10, Groendal, Franschhoek, 7690. (4) Oordrag van permit, Permit No 506285/5 van Opperman Christopher C. (5) 1 x 15 passasiers. (6) Die vervoer van taxi passasiers. (7) Magtiging soos in laasgenoemde permit(te).

OP.968081. (2) Issel Ismael I ID No 6403065195083. (3) District: Wynberg. Postal address: 9 Ridge Court, Westridge, Mitchells Plain, 7785. (4) Transfer of permit, Permit No 509231/0 from Jones Arthur Martin AM. (5) 1 x 15 passengers. (6) The conveyance of taxi passengers. (7) Authority as in last mentioned permit(s).

OP.968082. (2) Issel Ismael I ID No 6403065195083. (3) District: Wynberg. Postal address: 9 Ridge Court, Westridge, Mitchells Plain, 7785. (4) Transfer of permit, Permit No 505546/2 from Jones Arthur Martin AM. (5) 1 x 15 passengers. (6) The conveyance of taxi passengers. (7) Authority as in last mentioned permit(s).

OP.968084. (2) Smith Sandra Aeu-Beulah SA ID No 4711260041080. (3) District: Cape Town. Postal address: P.O. Box 20, Steenberg, 7947. (4) Transfer of permit, Permit No 50251/2 from Lintvelt Marinda M. (5) 1 x 10 passengers. (6) The conveyance of taxi passengers. (7) Authority as in last mentioned permit(s).

OP.967920. (2) Thembani Phantsile Sadly PS ID No 4808155685086. (3) Distrik: Wynberg. Posadres: E195 Phakamani Street, Khayelitsha, 7784. (4) Nuwe aansoek. (5) 1 x 15 passasiers. (6) Die vervoer van taxi passasiers. (7) *Magtiging:* As per attached annexure.

ANNEXURE

1. From Khayelitsha Taxi Rank, left into Lansdowne Road, left into Mew Way, proceed unto N2 Freeway, proceed to R300 Freeway, proceed unto N1 Freeway to Worcester, Touws River, Laingsburg, Leeu-Gamka, Beaufort West, proceed unto the R61 Road, Aberdeen, proceed unto the N9 Freeway to Graaff-Reinet, proceed unto R61 to Cradock, proceed unto N10 Freeway, then proceed unto R61 Road to Tarkastad, Queenstown, Bolotwa, St. Marks, Qamata, Cofimvaba, Engcobo, Umtata and return. 2. From Khayelitsha Taxi Rank, left into Lansdowne Road, left into Mew Way, proceed unto N2 Freeway, proceed to R300 Freeway, proceed unto N1 Freeway to Worcester, Touws River, Laingsburg, Leeu-Gamka, Beaufort West, proceed unto the N9 Freeway to Graaff-Reinet, proceed unto R61 Road to Cradock, proceed unto N10 Freeway and proceed unto the R61 to Tarkastad, Queenstown, Bolotwa, St. Mary, Qamata, Cofimvaba, Tsomo, Nqamakwe, Butterworth, proceed unto the N2 Freeway to Umtata and return. 3. From Khayelitsha Taxi Rank, left into Mew Way, proceed unto the N2 Freeway, proceed unto the R300 Freeway, unto the N1 Freeway, then to Worcester, Touws River, Laingsburg, Leeu-Gamka, Beaufort West, proceed unto R61 Road to Aberdeen, proceed to N9 Freeway to Graaff-Reinet, proceed with N9 Freeway to Middelburg, then proceed unto R56 Road to Steynsburg, Molteno, Dordrecht, Indwe, Elliot, Ugie, Maclear, proceed to R396 Road to Tsolo, then proceed unto the N2 Freeway to Qumbu, Mount Frere, Mount Ayliff, Kokstad, Harding, then proceed to Port

Shepstone and return. 4. From Khayelitsha Taxi Rank into Lansdowne Road towards Mew Way, left Mew Way, proceed unto the N2 Freeway, proceed unto the R300 Freeway, proceed unto N1 Freeway, Worcester, Touws River, Laingsburg, Leeu-Gamka, Beaufort West, Three Sisters, Richmond, Hanover, then proceed unto the N10, then to Middelburg, then proceed unto R56 Road to Steynsburg, Molteno, Dordrecht, Indwe, Elliot, Ugie, Maclear, then proceed unto R396 Road to Tsolo, then proceed to N2 Freeway, Qumbu, Mount Frere, Mount Ayliff, Brook Nek, Kokstad, Harding, then proceed to Port Shepstone and return. 5. From Khayelitsha Taxi Rank, left into Lansdowne Road, left into Mew Way, proceed to N2 Freeway, proceed unto the R300 Freeway, proceed unto the N1 Freeway, Worcester, Touws River, Laingsburg, Leeu-Gamka, Beaufort West, proceed unto R61 Road to Aberdeen, then proceed unto N9 Freeway to Graaff-Reinet, then proceed unto R75 Road to Adendorp, then proceed unto R63 Road to Pearston, Somerset East, proceed to Cookhouse, then proceed unto the N10 Freeway, then R63 Road to Bedford, Adelaide, Fort Beaufort, Alice, Middelburg, King William's Town, East London, proceed unto N2 Freeway to Butterworth, Idutywa, Umtata and return. 6. From Khayelitsha Taxi Rank, left into Lansdowne Road, left into Mew Way, proceed to N2 Freeway, proceed unto the R300 Freeway, proceed unto the N1 Freeway, Worcester, Touws River, Laingsburg, Leeu-Gamka, Beaufort West, proceed unto R61 Road to Aberdeen, then unto N9 Freeway to Graaff-Reinet, proceed to R61 Road to Cradock, then proceed unto the N10 Freeway, then proceed unto the R61 Road to Tarkastad, Queenstown, then proceed unto R359 Road to Lady Frere, Cala, Elliot and return. 7. From Khayelitsha Taxi Rank, left into Lansdowne Road, left Mew Way, proceed unto the N2 Freeway, proceed unto the R300 Freeway, proceed unto the N1 Freeway, Worcester, Touws River, Laingsburg, Leeu-Gamka, Beaufort West, Three Sisters, Richmond, Hanover, then proceed unto the N10, then to Middelburg, then proceed unto R56 to Steynsburg, Molteno, Dordrecht, Indwe, Elliot, Ugie, Maclear, then proceed unto R56 Road, Mount Fletcher, Matatiele, Cedarville, Bonny Ridge, proceed to Kokstad, proceed unto N2 Freeway, Harding, then Port Shepstone and return. 8. From Khayelitsha Taxi Rank, proceed to Mew Way, left Mew Way, proceed to N2 Freeway, proceed to the R300 Freeway, then proceed to N1 Freeway, Worcester, Touws River, Laingsburg, Leeu-Gamka, Beaufort West, proceed to Three Sisters, proceed on the N1 Freeway to Richmond, Hanover, Colesberg, Springfontein, Trompsburg, Edenburg, Bloemfontein, proceed unto the N1 Freeway to Winburg, Ventersburg, Kroonstad, Maokeng, Vanderbijlpark, Johannesburg, Park Station and return. 9. From Khayelitsha Taxi Rank, left Lansdowne Road, left Mew Way, left unto the N2 Freeway, proceed unto the N1 Freeway, Worcester, Touws River, Laingsburg, Leeu-Gamka, Beaufort West, proceed on the N1 Freeway to Three Sisters, proceed on the N12 Freeway to Victoria West, Britstown, Strydenburg, Hopetown, Heiningneskloof, Ritchie, Kimberley, Warrenton, Christiana, Bloemhof, Wolmaransstad, Klerksdorp, Potchefstroom, Johannesburg, Park Station and return. 10. From Khayelitsha Taxi Rank into Lansdowne Road, left into Mew Way, proceed unto the N2 Freeway, Somerset West, Caledon, Riviersonderend, Swellendam, Heidelberg, Riversdale, Albertinia, Mossel Bay, George, Knysna, Plettenberg Bay, Tsitsikamma, Humansdorp, Jeffrey's Bay, Port Elizabeth, Grahamstown, Peddie, King William's Town, East London, Butterworth, Idutywa, Umtata, Qumbo, Mount Frere, Kokstad, Harding, Paddock, Port Shepstone, Umzinto, Durban and return. 11. From Khayelitsha Taxi Rank, left into Lansdowne Road, left Mew Way, proceed unto N2 Freeway, proceed unto R300 Freeway, proceed unto N1 Freeway, Worcester, Touws River, Laingsburg, Leeu-Gamka, Beaufort West, Three Sisters, Richmond, Hanover, Colesberg, Springfontein, Trompsburg, Edenburg, Bloemfontein, Winburg, then proceed unto the N5 Freeway to Senekal, Bethlehem, Bohlakong, Harrismith, proceed unto the N3 Freeway to Estcourt, Mooi River, Howick, Pietermaritzburg, Durban and return.

APPLICATIONS FOR PUBLIC ROAD CARRIER PERMITS

The undermentioned application for public road carrier permits indicating (i) reference number; (ii) name of applicant; (iii) number and type of vehicles; (iv) nature of proposed motor carrier transportation and (v) points between and routes over or area within which the proposed motor carrier transportation is to be effected, are published in terms of section 14 (1) of the Road Transportation Act, 1977 (Act No 74 of 1977) and Regulation 4 of the Road Transportation Regulations, 1977.

Written representation, in quadruplicate, supporting or opposing these applications must be submitted to the address indicated within 21 days from the date of this publication.

AANSOEKE OM OPENBARE PADVERVOERPERMITTE

Die ondergenoemde aansoek vir openbare padvervoerpermitte wat (i) verwysingsnommer; (ii) naam van die aansoeker; (iii) hoeveelheid en tipe voertuie; (iv) die aard van voorgestelde motorvoertuigvervoer en (v) die punte waartussen en die roetes waaroor, of gebied waarbinne die voorgestelde motorvoertuigvervoer bewerkstellig staan te word, word ingevolge artikel 14(1) van die Wet op Padvervoer, 1977 (Wet No 74 van 1977) en Regulasie 4 van die Padvervoeregulasies, 1977, gepubliseer.

Skriftelike vertoë ter ondersteuning of bestryding van hierdie aansoeke moet binne 21 dae vanaf die datum van hierdie publikasie, in viervoud, aan die aangeduide adres gerig word.

MMABATHO

Address to which representations must be submitted: The Secretary, Local Road Transportation Board, Private Bag X2080, Mmabatho, 2735.

Adres waarheen vertoë gerig moet word: Die Sekretaris, Plaaslike Padvervoerraad, Privaatsak X2080, Mmabatho, 2735.

All time tables and tariffs list for inspection at Local Boards Offices.

Alle tydtafels en tariewe lê ter insae by die Plaaslike Raad se kantoor.

M1103/M138 Molopo. 2. Maphazi Thomas Lahlekile, first application. 3. One motor vehicle fifteen (15) passengers to be purchased. 4. Taxi passengers and their personal effects. 5. From Signal Hill Primary at Signal Hill District Molopo to Mafikeng town and back. Vehicle to be stationed at the said Signal Hill Primary School.

K128/M1384 Molopo. 2. Kabelo Sidney Kakurupa, first application. 3. CMN248NW Toyota 1994 model motorcar 15 passengers. 4. Taxi passengers and their personal effects. 5. From Makgona-Tsotlhe Bottle Store at Seweding Village District Molopo to points within a radius of 10 km from Makgona-Tsotlhe Bottle Store District Molopo. From points within a radius of 10 km from Makgona-Tsotlhe Bottle Store situated at Seweding Village District Molopo. Motorcar to be stationed at Makgona-Tsotlhe Bottle Store situated at Seweding Village District Molopo.

M1119/3138 Molopo. 2. Pastor Paul Pandelani Mbedzi, first application. 3. DVZ3 12GP Toyota Venture 1995 minibus (10 seate)r. 4. Crèche or school children. 4. Crèche and school kids from Montshiwa Extension, Montshiwa, Unit 1, 2, 5, 7, 8, 9, 10, 11, 12, 13, 14, 15, 6, 3, Lonely Park, Motlhabeng and all of them will be picked from their respective homes in the mornings and dropped in the afternoons back to their homes. To DP Kgotleng Primary School, Sol Plaatjie English School, Noah's Ark and Little Life in Golf View and Snoopy and Furland in Mafikeng.

M193/M126 Madikwe. 2. Thys Molosiwa, first application. 3. CDT992GP motorcar (E20). 4. Taxi passengers and their personal effects. 5. Starting point is from Koffiekraal (Village) to Rustenburg (town). The route that will be used is from Koffiekraal passing Madikwe township and also passing Tlokwen Village and using Lenddlespoort Road and passing Boshok and also passing Phokeng Village to Rustenburg town.

S203/M3204 Molopo. 2. Keitumetse Perpetua Seichokelo, first application. 3. CFY359NW Toyota Hi-Ace 1990 combi (14 seater). 4. Taxi passengers and their personal effects. 5. From Nkom's Café situated at Seweding Village, District Molopo to Mafikeng Taxi Rank and back to the starting point. Motorcar to be stationed at Nkomo's Café situated at Seweding Village, District Molopo to Mafikeng Taxi Rank and back to the starting point.

K345/M3303 Ga-Rankuwa. 2. Mathers Kgobane, transfer of authority. 3. FBX992GP Volkswagen minibus. 4. Taxi passengers and their personal effects. 5. From Ga-Rankuwa Taxi Rank situated at Zone I, Ga-Rankuwa, District Odi I Republic of Bophuthatswana to points situated within a radius of 25 km from Ga-Rankuwa Taxi Rank as described above and from points situated within a radius of 25km from Ga-Rankuwa Taxi Rank situated at Zone I, Ga-Rankuwa District Odi I Republic of Bophuthatswana to the said Ga-Rankuwa Taxi Rank. Vehicle to be stationed at Ga-Rankuwa Taxi Rank situated at Zone I, Ga-Rankuwa, District Odi Republic of Bophuthatswana. For so much of the aforementioned radius as falls within the area of jurisdiction of the Bophuthatswana Central road Transportation Board.

S63/M3337 Pretoria. 2. Pesega Donald Stander, first application. 3. CJV309NW Isuzu combi (15). 4. Taxi passengers and their personal effects. 5. From Dikgweng Village Taxi Rank in the District of Kudumane to Kuruman Taxi Rank and return. The vehicle will be stationed at Dikgweng Village Taxi Rank and Kuruman Taxi Rank.

M5/M3118 Pretoria. 2. Thutlwana Michael Mokotedi, first application. 3. DCJ023NW Nissan combi 15. 4. Taxi passengers and their personal effects. 5. From Rakoko Village Taxi Rank in the District of Lehurutshe to Zeerust Taxi Rank and return.

R288/M1460 Mabopane. 2. Stephen Cecil Randa, first application. 3. CHR231NW Toyota combi (1 x 15). 4. Taxi passengers and their personal effects. 5. From Mabopane Administration office situated on the farm Boekenhoutfontein 261, District Odi I (one) to Mabopane Railway Station and back to Mabopane Administration Office situated at Boekenhoutfontein 261.

M1109/M3126 Molopo. 2. Elliot Goitsemodimo Matshika, first application. 3. BJ4423NW Nissan E20 combi 1990 (15 seater). 4. Taxi passengers and their personal effects. 5. From Kokoi Primary School at Koikoi Village, District Molopo to places situated within a radius of twenty (20) kilometres from the said Koikoi Primary School. From places situated within an area with a radius of twenty (20) kilometres from the said Koikoi Primary School to the said Koikoi Primary School at Koikoi Village, District Molopo. The said vehicles shall be stationed at the said Koikoi Primary School.

M113/M3112 Molopo. 2. Bashi Kenneth Motau, transfer of authority. 3. CLG147NW Toyota combi 1990. 4. Taxi passengers and their personal effects. 5. From house No. 2326 Unit 8 Mmabatho District Molopo to places situated within a radius of twenty (20) kilometres from the said house No. 2326. From places situated within an area with a radius of twenty (20) kilometres from the said house No. 2326 to the said house No. 2326, Unit 8, Mmabatho, District Molopo. The said vehicles shall be stationed at the said house No. 2326.

M4137/M3007 Molopo. 2. Sekopo Solly Mosupye, transfer of authority. 3. CHV674NW Nissan minibus 15. 4. Taxi passengers and their personal effects. 5. From Maema Supermarket at Bapong Modderspruit 461, District Odi II to places situated within a radius of thirty (30) kilometres from the said Maema Supermarket. From places situated

within an area with a radius of thirty (30) kilometres from the said Maema Supermarket to the said Maema Supermarket at Bapong on Modderspruit 461. The vehicles shall be stationed at the said Maema Supermarket.

P258/M1966 Pretoria. 2. Mpolokeng Phakane, transfer of authority. 3. BDY030NW Isuzu combi (15). 4. Taxi passengers and their personal effects. 5. From Itumeleng Restaurant at Zone I Ga-Rankuwa, District Odi I to places situated within a radius of twenty-five (25) kilometres from the said Itumeleng Restaurant. From places situated within an area with a radius of twenty-five (25) kilometres from the said Itumeleng Restaurant to the said Itumeleng Restaurant at Zone I, Ga-Rankuwa, District Odi I. The said vehicles shall be stationed at the said Itumeleng Restaurant.

M4135/M1971 Mabopane. 2. Lekgetho Solomon Motlhathego, transfer of authority. 3. SFK184T Nissan combi (1 x 4). 4. Taxi passengers and their personal effects. 5. From Morula View Shopping Complex at Mabopane on farm Nooitgedacht, District Odi I to places situated within a radius of twenty (20) kilometres from the said Morula View Shopping Complex. From places situated within an area with a radius of twenty (20) kilometres from the said Morula view Shopping Complex to the said Morula View Shopping Complex at Mabopane on farm Nooitgedacht, District Odi I. The said vehicles shall be stationed at the said Morula View Shopping Complex.

M4136/M3105 Mothuluing. 2. Malese Boy Frans, transfer of authority. 3. BCF41 NW Toyota Hi-Ace 1985 model minibus. 4. Taxi passengers and their personal effects. 5. From Lee Restaurant, Zone 6, Ga-Rankuwa on Sjambok Zyn, Oudekraal 258, District Odi I to places situated within a radius of twenty (20) kilometres from the said Lee Restaurant. From places situated within an area with a radius of twenty (20) kilometres from the said Lee Restaurant to the said Lee Restaurant, Zone 6, Ga-Rankuwa on Sjambok Zyn, Oudekraal 258, District Odi I.

K129/M129 Molopo. 2. Samuel Khumalo, first application. 3. Not applicable. 4. Taxi passengers and their personal effects. 5. As a metre taxi the starting point will depend on where the customer needs you and where he/she is going.

T152/M44 Molopo. 2. Tyamzashe Keneilwe Constance, transfer of authority. 3. BHH478NW Ford combi (12). 4. Taxi passengers and their personal effects. 5. From Bojosi General Dealer at Dithakong Village (Molopo) to places situated within a radius of 20 km from Bojosi General Dealer.

B74/M223 Molopo. 2. Belo Xolile Aaron, transfer of authority. 3. CGH722NW Isuzu combi (15). 4. Taxi passengers and their personal effects. 5. From Tetlano Combined School on Ramosadi Village, District Molopo, to places situated within a radius of fifteen (15) kilometres from the said Tetlano Combined School. From places situated within an area with a radius of fifteen (15) kilometres from the said Tetlano Combined School to the said Tetlano Combined School on Ramosadi Village. The vehicle shall be stationed at the said Tetlano Combined School.

M1112/M69 Molopo. 2. Matshane Simon Phamotse Rakgotla, transfer of authority. 3. CJT192 Toyota combi (15). 4. Taxi passengers and their personal effects. 5. From Thusanang Restaurant situated at Mogogoe, Shebelakwano Village, District Molopo to places situated within a radius of fifteen (15) kilometres from the said Thusanang Restaurant. From places situated within an area with a radius of fifteen (15) kilometres from the said Thusanang Restaurant to the said Thusanang Restaurant situated at Magogoe Shebelakwano Village. The said vehicle shall be stationed at the said Thusanang Restaurant.

M175/M113 Rustenburg. 2. Boytjie George Mabala, transfer of authority. 3. CDZ580NW Mitsubishi combi (14). 4. Taxi passengers and their personal effects. 5. From Luka Post Office on Doornfontein 106, District Bafokeng to places situated within a radius of thirty (30) kilometres from the said Luka Post Office. From places situated within an area with a radius of thirty (30) kilometres from the said Luka Post Office to the said Luka Post Office on Doornfontein 106, Bafokeng, District. The vehicle shall be stationed at the said Luka Post Office.

M171/M269 Tlhabane. 2. Alice Ellen Mwase, first application. 3. CDM 987NW Toyota Dyna bus (30 seater). 4. Taxi passengers and their personal effects. 5. From Tlhabane Shopping Centre to various schools surrounding the Rustenburg area within a 70 km radius and back.

M1134/M450 Molopo. 2. Bassie Ben Moruapheko, first application. 3. DDX619NW Nissan E20 minibus (15 seater). 4. Tourists. 5. From Lotlhakane to Mafikeng. Lotlhakane Village, area of Ditsobotla District.

M1133/M162 Molopo. 2. Mothibi Catherine Keamogetse, transfer of authority. 3. CLP913NW 1988 Toyota motorcar (14 seater). 4. Taxi passengers and their personal effects. 5. From Batlhokwa Café at Mocoseneng Village District Molopo to places situated within a radius of fifteen (15) kilometres from the said Batlhokwa Café. From places situated within an area with a radius of fifteen (15) kilometers from the said Batlhokwa Café to the said Batlhokwa Café at Mocoseneng Village, District Molopo. The said vehicles shall be stationed at the said Batlhokwa Café.

K32/M246 Skilpadfontein. 2. Frans Bolwele Kwakwa, transfer of authority. 3. KNB3320 Volkswagen combi 1969 (14). 4. Taxi passengers and their personal effects. 5. From Khutsong Shopping Centre on Skilpadfontein 692, District Moretele II to places situated within a radius of eighty (80) kilometres from the said Khutsong Shopping Centre. From places situated within an area with a radius of eighty (80) kilometres from the said Khutsong Shopping Centre to the said Khutsong Shopping Centre on Skilpadfontein 692, District Moretele II. The said vehicles shall be stationed at the said Khutsong Shopping Centre.

L322/M3156 Mabopane. 2. Samuel Eric Leballo, transfer of authority. 3. BCW542NW Nissan combi (15). 4. Taxi passengers and their personal effects. 5. From Dipompong on Buffelsdoorn 247, District Odi I to places situated within a radius of twenty (20) kilometres from the said Dipompong. From places situated within an area with a radius of twenty (20) kilometres from the said Dipompong to the said Dipompong on Buffelsdoorn 247, District Odi I. The said vehicles shall be stationed at the said Dipompong.

K347/M253 Mabopane. 2. Michael Lerothodi Kgasi, transfer of authority. 3. BBV303NW Toyota combi (15). 4. Taxi passengers and their personal effects. 5. From New Odi Hospital at Klipgat on farm Nooitgedacht 256, District Odi I to places situated within a radius of thirty-five (35) kilometres from the said New Odi Hospital. From places situated within an area with a radius of thirty-five (35) kilometres from the said New Odi Hospital to the said New Odi Hospital at Klipgat on farm Nooitgedacht 256, District Odi I. The said vehicles shall be stationed at the said New Odi Hospital.

R288/M152 Pretoria. 2. Stephen Cecil Randa, transfer of authority. 3. PZZ749T Toyota Venture (9). 4. Taxi passengers and their personal effects. 5. From the said Tsakane Shopping Centre on Winterveldt 101, District Odi I to places situated within a radius of thirty-five (35) kilometres from the said Tsakane Shopping Centre to places situated within an area with a radius of thirty-five (35) kilometres from the said Tsakane Shopping Centre on, District Odi I. The said vehicles shall be stationed at the said Tsakane Shopping Centre.

M4139/M114 Mabopane. 2. Moepi Maubane Sandy, transfer of authority. 3. BFN373NW Toyota Hi-Ace combi (15). 4. Taxi passengers and their personal effects. 5. From Erasmus Taxi Rank at Hebron on Kameelfontein 251, District Odi I to places situated within a radius of fifty (50) kilometres from the said Erasmus Taxi Rank. From places situated within an area with a radius of fifty (50) kilometres from the said Erasmus Taxi Rank to the said Erasmus Taxi Rank at Hebron on Kameelfontein 251, District Odi I. The said vehicles shall be stationed at the said Erasmus Taxi Rank.

M97/M3427 Pretoria. 2. Goatshotsemang Ben Mocwagole, additional vehicle with additional authority. 3. YBH6239. 4. Taxi passengers and their personal effects. 5. From points situated within Ga-Motlware, Maropeng, Seeding, Ga-Mothibi, all of which are situated within the, District of Kudumane direct to Kathu situated within the District of Postmasburg and return. Vehicle to be stationed at house No. 127 Ga-Motlware, District Kudumane.

K346/M29 Bapong. 2. Solomon Shimane Kgobane, transfer of authority. 3. BCY625NW Toyota Hi-Ace 1978 minibus (14 seater). 4. Taxi passengers and their personal effects. 5. From Mauridge's Cash & Carry Tornado in Modderspoort 461, District Odi II to places situated within a radius of thirty-five (35) kilometres from the said Mauridge's Cash & Carry. From places situated within an area with a radius of thirty-five (35) kilometres from the said Mauridge's Cash & Carry to the said Mauridge's Cash & Carry Tornado in Modderspoort 461, District Odi II. The said vehicles shall be at said Mauridge's Cash & Carry.

M4140/M99 Mabopane. 2. Itseng Ninette Mokhaga, transfer of authority. 3. BDN121NW Toyota combi (1 x 12). 4. Taxi passengers and their personal effects. 5. From Marekelo Shopping Centre at Block C, Mabopane, District Odi I to places situated within a radius of thirty (30) kilometres from the said Marekelo Shopping Centre. From places situated within an area with a radius of thirty (30) kilometres from the said Marekelo Shopping Centre to the said Marekelo Shopping Centre at Block C Mabopane, District Odi I. The said vehicles shall be stationed at the said Marekelo Shopping Centre.

M98/M3428 Kudumane. 2. Goatshotsemang Ben Mocwagole, additional vehicle additional authority. 3. CEW19844 Toyota minibus (15). 4. Not applicable. 5. From points situated within Ga-Motlware, Maropeng, Seeding, Ga-Mothibi. All of which are situated within the, District of Kudumane direct to Kathu situated within the, District of Postmasburg and return. The vehicle to be stationed at house No. 127, Ga-Motlware, District Kudumane.

M1318/M38 Hammanskraal. 2. Matseke Elias, transfer of authority. 3. YBC3980 Toyota combi 15. 4. Taxi passengers and their personal effects. 5. From Ga-Maubane Tribal Authority Maubane Village on Wynandskraal 64 District Moretele I to places situated within a radius of sixty (60) km from the said Ga-Maubane Tribal Authority. From places situated within an area with a radius of sixty (60) km from the said Ga-Maubane Tribal Authority to the said Ga-Maubane Tribal Authority at Maubane Village, District Moretele I. The said vehicles shall be stationed at the said Ga-Maubane Tribal Authority.

M1131/M300 Molopo. 2. John Joni Magogodi, transfer of authority. 3. Toyota combi (15 passengers). 4. Taxi passengers and their personal effects. 5. From Modiko Community School at Kabe Village, District Molopo to places situated within a radius of sixty-five (65) kilometres from the said Modiko Community School. From places situated within an area with a radius of sixty-five (65) kilometres from the said Modiko Community School to the said Modiko Community School at Kabe Village, District Molopo. The said vehicles shall be stationed at the said Modiko Community School.

M1128/M178 Molopo. 2. Molatlhegi LM, first application. 3. To be purchased. 4. Taxi passengers and their personal effects. 5. The starting point is from the Village of Debraak to Rustenburg and from Rustenburg to Debraak.

D168/M100 Mabopane. 2. Stephans Sello Dinala, first application. 3. YBX28441 Mitsubishi combi (1 x 14). 4. Taxi passengers and their personal effects. 5. From Mabopane administration offices situated on the farm Boekenhoutfontein 261, District Odi I (one) to Mabopane Railway Station and back to Mabopane Administration Office situated on Boekenhoutfontein 261.

M1125/M64 Molopo. 2. Thabe Robert Maloka, first application. 3. DCW498NW Microbus 1996 microbus (14 seater). 4. Taxi passengers and their personal effects. 5. From Meetmekaar to Mafikeng via Mmatlhonyane.

M1132/M174 Molopo. 2. Frank Obusitsoe Monageng, first application. 3. BDL059NW 1989 model minibus (14 seater). 4. Taxi passengers and their personal effects.

G12/M1452 Kuruman. 2. Shelton Onalenna Mogopedi, first application. 3. CDD162NW Toyota 1996 Venture (9 + 1). 4. Taxi passengers and their personal effects. 5. From Gasebolao Cash Store situated in Gasebolao Village, District Kudumane to places situated within a radius of forty (40) kilometres from the said Gasebolao Cash Store, from places situated within an area with a radius of forty (40) kilometres from the said Gasebolao Cash Store to the

said Gasebolao Cash Store situated in Gasebolao Village, District Kudumane. The said vehicle shall be stationed at the said Gasebolao Cash Store.

T1387/M47 Ga-Rankuwa. 2. Motlhabane Johannes Tsomele, additional vehicle with existing authority. 3. CJN272NW Volkswagen combi (14). 4. Taxi passengers and their personal effects. 5. Existing route Ga-Rankuwa Shopping Centre Zone 15 on Sjambok Zyn, Oudekraal 258, District Odi I within a radius of twenty (20) kilometres from the said Ga-Rankuwa Shopping Centre, Ga-Rankuwa Shopping Centre, Zone 15 on Sjambok Zyn, Oudekraal 258, District Odi I.

H23/M3359 Temba. 2. Hlophe Sizakele Gertrude, transfer of authority. 3. BDB81NW Toyota combi (14). 4. Taxi passengers and their personal effects. 5. From Boschplaas to Hammanskraal Brick Works and return via Hammanskraal Railway Station, Temba Location and Jubilee Hospital.

N112/M3103 Molopo. 2. Mosetsanagape Beauty Nchupetsang, first application. 3. CJN704NW Ford combi 1997 motorcar (15 passengers). 4. Taxi passengers and their personal effects. 5. From Shadi's General Dealer at Lotlhakane Village, District Molopo to Mafikeng Taxi Rank. From points within a radius of starting point to Mafikeng Taxi Rank, District Molopo. Motorcar to be stationed at Shadi's General Dealer at Letlhakane Village, District Molopo.

R292/M3313 Pretoria. 2. Manthodi Gladys Rankhumise, transfer of authority. 3. Not applicable. 4. Taxi passengers and their personal effects. 5. From Central City, Mabopane on Boekenhoutfontein 261, District Odi I to places situated within a radius of twenty (20) kilometres from the said Central City. From places situated within an area with a radius of twenty (20) kilometres from the said Central City to the said Central City, Mabopane on Boekenhoutfontein 261, District Odi I. The said vehicles shall be stationed at the said Central City.

M99/M3429 Kudumane. 2. Goatlotsemang Ben Mocwagole, additional vehicle with additional authority. 3. CEW19844 Toyota minibus (15). 4. Taxi passengers and their personal effects. 5. From points situated within Ga-Motlhwane, Maropeng, Seoding, GaMothibi. All of which are situated within the, District of Kudumane direct to Kathu situated within the, District of Postmasburg and return. Vehicle to be stationed at house No 127 Ga-Motlhwane District Kudumane.

M1299/M3359 Temba. 2. Mohotsi Nare Solomon, transfer of authority. 3. CMR029NW Toyota combi (9). 4. Taxi passengers and their personal effects. 5. From Checkers Shopping Centre in Kudube at Leeuwkraal 92, District Moretele I to places situated within a radius of fifty (50) kilometres from the said Checkers Shopping Centre. From places situated within an area with a radius of fifty (50) kilometres from the said Checkers Shopping Centre to the said Checkers Shopping Centre in Kudube at Leeuwkraal 92, District Moretele. The said vehicles shall be stationed at the said Checkers Shopping Centre.

M54/M1682 Taung. 2. Peter Molehane Mokoejane, transfer of authority. 3. CCY442NW Hi-Ace Super 10 1978 minibus (combi) seating capacity. 5. From Taung General Post Office, District Taung to places situated within a radius of eight (8) kilometres from the said Taung General Post Office. From places situated within an area with a radius of eight (8) kilometres from the said Taung General Post Office to the said Taung General Post Office, District Taung. The said vehicles shall be stationed at the said Taung General Post Office.

M1006/M3277 Molopo. 2. Sekoko Sam Matubetube, transfer of authority. 3. BGX373NW Volkswagen combi (15). 4. Taxi passengers and their personal effects. 5. From Israel Primary School at Mocosing Village, District Molopo to places situated within a radius of twenty (20) kilometres from the said Israel Primary School. From places situated within an area with a radius of twenty (20) kilometres from the said Israel Primary School to the said Israel Primary School at Mocosing Village, District Molopo. The said vehicles shall be stationed at the said Israel Primary School.

M193/M2166 Madikwe. 2. Mmapoo Elijah Matshoane, transfer of authority. 3. CNK956 1984 VAV Microbus (15). 4. Taxi passengers and their personal effects. 5. From Lutheran Church at Vrede 191, District Madikwe to places situated within a radius of eighty (80) kilometres from the said Lutheran Church. From places situated within an area with a radius of eighty (80) kilometres from the said Lutheran Church to the said Lutheran Church at Vrede 191, District Madikwe. The said vehicles shall be stationed at the said Lutheran Church.

L58/M2179 Itsoseng. 2. Lemme Patrick Segomotso, transfer of authority. 3. CHY525NW Toyota combi (14 passengers). 4. Taxi passengers and their personal effects. 5. From Boiteko Supermarket, Zone 3, Itsoseng, District Ditsobotla to places situated within a radius of fifty (50) kilometres from the said Boiteko Supermarket. From places situated within an area with a radius of fifty (50) Kilometres from the said Boiteko Supermarket to the said Boiteko Supermarket Zone 3 Itsoseng, District Ditsobotla. The said vehicles shall be stationed at the said Boiteko Supermarket.

M274/M3195 Lerato. 2. Lizzy Sennye Moletsane, transfer of authority. 3. DBL026NW Nissan E20 15. 4. Taxi passengers and their personal effects. 5. From Borothamadi Trading Store at Borothamadi, District Lehurutshe to places situated within a radius of thirty (30) kilometres from the said Borothamadi Trading Store. From places situated within an area with a radius of thirty (30) kilometres from the said Borothamadi Trading Store to the said Borothamadi Trading Store at Borothamadi, District Lehurutshe. The said vehicles shall be stationed at the said Borothamadi Trading Store.

M603/M2142 Pienaars River. 2. Sekopo Piet Mithi, transfer of authority. 3. CNM808NW Toyota Venture (9). 4. Taxi passengers and their personal effects. 5. From Kentucky Fried Chicken on Leeuwkraal 92, District Moretele I to places situated within a radius of fifty (50) kilometres from the said Kentucky Fried Chicken. From places situated within an area with a radius of fifty (50) kilometres from the said Kentucky Fried Chicken to the said Kentucky Fried

Chicken in Leeuwkraal 92, District Moretele I. The said vehicles shall be stationed at the said Kentucky Fried Chicken.

T19/M1999 Kudumane. 2. Andrew Seolebaleng Tshirang, amendment. 3. CKR224NW Toyota Hi-Ace minibus (12). 4. Taxi passengers and their personal effects. 5. Conveying passengers with their personal belongings from Sengae Primary School in Bothithong situated in Kudumane,, District passing through Dithakong, Gakhoe, Pietershem, Colstone, Hyson, Takeng, Zaneen, Anti Naomi, Wesselsvlei, Kagung to Mothibistat and from Mothibistat, through Kagung, Wesselsvlei, Anti Naomi, Zaneen, Takeng, Hyson, Colstone, Pietershem, Gakhoe, Dithakong to Sengae Primary School in Bothithong, Kudumane, District.

N46/M3125 Itsoseng. 2. Willem Ntjanyana Ngingi, first application. 3. CCY8 16NW Nissan E20 combi (15 + 1 passengers). 4. Taxi passengers and their personal effects. 5. From Moonlight Café in Lomanyaneng, District Molopo proceed to Mofine Bottle Store, Kgatelopele Supermarket, Lomanyaneng Restaurant, Skylark Barber-shop, Motimalenyora Bottle Store over the railway line. Then to the Robots turn right into R27 over the bridge turn left into Station Road proceed up to the taxi rank in Mafikeng town, District Molopo. Return, forward Journey in reverse. Vehicle to be stationed at Moonlight Café. Time table:- As and when required. Tariffs: As per agreement.

M44/M2022 Mothibistat. 2. Kgopisho Gilbert Mocwane, first application. 3. CDD235NW Toyota Venture 1995 (9). 4. Taxi passengers and their personal effects. 5. From Mothibistat Shopping Complex, District Kudumane to places situated within a radius of thirty (30) kilometres from the said Mothibistat Shopping Complex. From places situated within an area with a radius of thirty (30) kilometres from the said Mothibistat Shopping Complex to the said Mothibistat Shopping Complex, District Kudumane. The vehicles shall be stationed at the said Mothibistat Shopping Complex.

B82/M2129 Molopo. 2. Teho Ernest Bojosinyane, transfer of authority. 3. CDY979NW Toyota Venture (8), transfer of authority. 4. Taxi passengers and their personal effects. 5. From House No 1832, Unit 8, Mmabatho, District Molopo to places situated within a radius of twenty (20) kilometres from the said House No 1832. From places situated within an area with a radius of twenty (20) kilometres from the said House No 1832 to the said House No 1832, Unit 8, Mmabatho, District Molopo. The said vehicles shall be stationed at the said House No 1832.

C32/M2061 Molopo. 2. Hermanus Coetzer. transfer of authority. 3. BGX328NW Voldswagen combi (14). 4. Taxi passengers and their personal effects. 5. From Mmabatho Sun Hotel situated in Molopo, District Molopo to places situated within a radius of twenty-five (25) kilometres from the said Mmabatho Sun Hotel. From places situated within an area with a radius of twenty-five (25) kilometres from the said Mmabatho Sun Hotel to the said Mmabatho Sun Hotel situated in Molopo,, District Molopo. The said vehicles shall be stationed at the said Mmabatho Sun Hotel.

L87/M1385 Molopo. 2. Daniel Mosotlwa Lekgari, first application. 3. CKH932NW Toyota combi 1989 Model motorcar (15 passengers). 4. Taxi passengers and their personal effects. 5. From Beam Mini-Super Market situated at Unit 14, Mmabatho Township, District Molopo to points within a radius of 15 km from Beam Super Market at Unit 14, District Molopo. From points within a radius of 15 km from Beam Mini-Super Market situated at Unit 14 to Beam Mini-Super Market situated at Unit 14 Mmabatho Township, District Molopo. Motorcar to be stationed at Beam Mini Super Market at Unit 14, Mmabatho Township, District Molopo.

M1296/M2117 Temba. 2. Johannes Malose Mphulwana, transfer of authority. 3. BDF533NW Toyota combi 15. 4. Taxi passengers and their personal effects. 5. From Majaneng Supermarket on Leeuwkraal 92, District Moretele I to places situated, "ithin a radius of fifty (50) kilometres from the said Majaneng Supermarket. From places situated within an area with a radius of fifty (50) kilometres from the said Majaneng Supermarket to the said Majaneng Supermarket on Leeuwkraal 92, District Moretele I. The said vehicles shall be stationed at the said Majaneng Supermarket.

T28/M1972 Hammanskraal. 2. Malesela Timothy Tjale, transfer of authority. 3. CMM892NW Toyota Venture (9 passengers). 4. Taxi passengers and their personal effects. 5. From Hammanskraal Railway Station, District Wonderboom to places situated within a radius of fifty (50) kilometres from the said Hammanskraal Railway Station. From places situated within an area with a radius of fifty (50) kilometres from the said Hammanskraal Railway Station to the said Haminanskraal Railway Station, District Wonderboom. The said vehicles shall be stationed at the said Hammanskraal Railway Station.

M246/M2013 Taung Station. 2. Joseph Mohutsiwa, transfer of authority. 3. CKR881NW Volkswagen minibus (1986) bus. 4. Taxi passengers and their personal effects. 5. Maphoitsile Village the starting point is from Maphoitsile Community School to Taung, and the return journey is from Taung to Maphoitsile. The radius is about 25 kilometres from Maphoitsile to Taung.

M11/M1957 Itsoseng. 2. Jerry John Mokgaotsi, amendment of authority. 3. CNC760NW Toyota Hi-Ace 1977 combi (14 + 1 passengers). 4. Taxi passengers and their personal effects. 5. From Nyetse Primary School situated in Nyetse Village, District Lehurutshe proceed to Reagile, Poosedungwane, Motswedi, Borakalalo, Mantsie, Mosweu Ncoletsoku, Welbedacht and proceed until up to Zeerust Taxi Rank. Return: Forward journey in return. The vehicle to be stationed at Nyetse Primary School situated in Nyetse Village, District Lehurutshe. Time table: As and when required. Tariffs: As per agreement.

M753/M2051 Makapanstad. 2. Mputla Emmanuel Poni, transfer of authority. 3. To be purchased. 4. Taxi passengers and their personal effects. 5. From Temba Post Office situated in Kudube on farm Leeuwkraal 92, District of Moretele I to places within the Republic of South Africa, such places situated within a radius of fifty (50) km determined from Temba Post Office situated in Kudube.

A22/M1992 Temba. 2. Antoni Andrew Carl, transfer of authority. 3. CMZ482NW Ford Husky combi (12). 4. Taxi passengers and their personal effects. 5. From Boschplaas Railway Station on Boschplaas East 91, District Moretele I to places situated within a radius of thirty (30) kilometres from the said Boschplaas Railway Station. From places situated within an area with a radius of twenty kilometres from the said Boschplaas Railway Station to the said Boschplaas Railway Station on Boschplaas East 91, District Moretele I.

S72/M3146 Ntswelletsoku. 2. Sefawanyane Dintwe Abram, additional vehicle with existing authority. 3. BBS315NWS1019 minibus (14 seater). 4. Taxi passengers and their personal effects. 5. From Boitshoko General Dealer in Ntswelletsoku in Lehurutshe, District via Welbedacht on B48, join at T-junction of Zeerust and Dinokana.

S201/M2005 Molopo. 2. Seoketsa Lucas Molefe, first application. 3. CGM51GP Toyota combi (9). 4. Employees. 5. From Lerwaneng Section in the, District of Molopo to Mooifontein in the, District of Ditsobotla and return. From Lerwaneng Section in the, District of Molopo to Mabopane Sun Valley House No 8622, Block S in the, District of Odi I and return.

Q7/M3458 Molopo. 2. Pastor Ntsaoana Qhobosheane, first application. 3. CLZ318NW Volksiebus 1995 combi (14 seater). 4. Taxi passengers and their personal effects. 5. From House 1, Dr Albert Lithuli Avenue, Unit 2 at Mmabatho, District Molopo to places situated within a radius of twenty (20) kilometres from the said House 1, Dr Albert Lithuli Avenue, Unit 2. From places situated within an area with radius of twenty (20) km. From the said House 1, Dr Albert Lithuli Avenue, Unit 2 in Mmabatho to House 1 Dr Albert Lithuli Avenue, Unit 2 in Mmabatho.

M95/M3101 Molopo. 2. Keduetswe Charlene Masibi, first application. 3. YBA1015 Venture 1993 model 1 motorcar (10 passengers), BGV595NW Isuzu combi 1990 model motorcar (14 passenger). 4. Taxi passengers and their personal effects. 5. From Power Station Unit 15 situated at Mmabatho Township, District Molopo to Mafikeng Town, District Molopo. From Power Station at Unit 15, Mmabatho via Megacity Bus and Taxi Rank Montshiwa Township and Industrial Site and proceed to Mafikeng Town up to the rank along the Station Road. Return Journey. From the Taxi Rank at Station Road in Mafikeng Town via Industrial Side Montshiwa Megacity bus and Taxi Rank and Mmabatho Township, District Molopo.

L88/M3142 Molopo. 2. Ernest Langa, first application. 3. BDH498NW Nissan 1989 minibus (15 seater). 4. Taxi passengers and their personal effects. 5. From House No 5839 Unit 14 on Mamolongwana CL Street o Airport Road, on Airport Road turn right and drive pass through cross road of Setlogelo and Airport Road. Drive straight pass through Seweding Village until Vryburg Road. Turn left into Vryburg Road and pass the robot straight pass a filling station on your right and straight on your left pass Police College and there's another robot. Pass through the robot straight proceed over the bridge into Mafikeng Town there's the robot pass through straight and on the next robot turn right and turn left into Seweding Taxi Rank on the Market Square back to House No 5829, Unit 14 on the same route.

J23/M1925 Molopo. 2. Molobane Bethuel Jane, first application. 3. CCR517NW 1989 combi (taxi) (14 seater). 4. Taxi passengers and their personal effects. 5. From Disaneng Taxi Terminus situated at Disaneng Village (Tshidilamolomo Café), District Molopo to places situated with a radius of sixty (60) kilometres from the said Disaneng Taxi Terminus. From places situated within an area with a radius of sixty (60) kilometres, from the said Disaneng Taxi Terminus situated at Disaneng Village, District Molopo.

N45/M3090 Itsoseng. 2. Phataki Zacharia Ngake, first application. 3. CHD585NW Datsun Sedan motorcar (4 + 1 passengers). 4. Taxi passengers and their personal effects. 5. From Bride situated in Zone 3, Itsoseng, District Ditsobotla to points situated within a radius of 3 km from BNDC situated in Zone 3, Itsoseng, District Ditsobotla. From those points situated within a radius of three (3) km from BNDC to BNDC situated in Zone 3, Itsoseng, District Ditsobotla. The said vehicle to be stationed at BNDC in Zone 3, Itsoseng Ditsobotla.

M1122/M3227 Molopo. 2. Jeremia Kgope Matho, first application. 3. DDY801NW 1989 Volkswagen combi (14 seater). 4. Taxi passengers and their personal effects. 5. The conveyance must be taken from Dibate Village via Motlhabeng, Ramosadi and Magogwe to Rhodespark Crèche (Mafikeng; Railway Village). To convey school teachers from Ramosadi, Montshioa, Dibate, Unit 12, Unit 13, Unit 14 and Unit 15 to Ga-Israel Primary School 'in Tontonyane.

L88/M3141 Molopo. 2. Ernest Langa, first application. 3. BFS148NW Volkswagen microbus 1989 minibus (14 seater). 4. Taxi passengers and their personal effects. 5. From House No 5829, Unit 14 on Mamolongwana CL Street to Airport Road on Airport Road turn right pass power station on left and turn left into Cidonia Street drive until four way stop. Sunset Restaurant on night and turn light into Albania Street. Drive straight pass through cross road into Mokale Road straight Mokale Road Letsatsing High on right Unit 12. Drive pass through cross road, filling station Unit 2, on left straight to Sekame Road turn right into Sekame Road drive until turn left on Mega-City Taxi Rank. From rank join Sekame Road drive until robot of Sekame and Mangope Highway turn right into Highway and drive turn left into Molebatsi pass straight until Kemonosi Road turn right pass through Montshloa Township straight to cross road DP Kgotleng and Kemonosi turn right into DP Kgotleng Street, until robot. Turn left into Mangope Highway pass through Ramosadi Village straight until Vryburg Road turn left proceed straight until robot. Pass through the robot over the Bridge into Mafikeng Town. Turn left on the robot into Mafikeng Megacity Taxi Rank and back to Unit 14 House No 5829 on the same route.

M1123/M3158, Molopo. 2. Sebeela Jack Moshweu, first application. 3. CGK074NW T-Venture minibus (10 seater). 4. Crèche or school children. 5. Convey school children from Mmabatho viz Units, 13, 12, 10, 9, 8 and 2 to Connie Minchin Primary and from Montshiwa, Unit I to Sol Plaatjie Primary and back after school. The radius travelled is approximately 35 km.

M118/M2055 Molopo. 2. Molocwa Stoffel Molocwa, first application. 3. Two (2) taxis to be purchased. 4. Taxi passengers and their personal effects. 5. From Mofine Bottle Stores at Lomanyaneng Village over the bridge of Mangope Highway pass through Goathua to Mega-City and from Mega-City to Mofine a \pm 10 km.

M1116/M1939 Molopo. 2. Lesiba Lucas Mbva, transfer of authority. 3. BCN063NW Toyota Hi-Ace motorcar (14 passengers). 4. Taxi passengers and their personal effects. 5. From Lempe Restaurant at Mocosing Village near Unit 13, Mmabatho, District Molopo to places situated within a radius of twenty (20) kilometres from the said Lempe Restaurant. From places situated within an area with a radius of twenty (20) kilometres from the said Lempe Restaurant to the said Lempe Restaurant situated at Mocosing Village near Unit 13, Mmabatho, District Molopo. The vehicles shall be stationed at the said Lempe Restaurant.

R286/M3438 Mabopane. 2. Nkeku Sanah Rahlogo, transfer of authority. 3. BCCO86 Toyota 1984 minibus (12 passengers). 4. Taxi passengers and their personal effects. 5. Morula View Shopping Complex, Mabopane on Nooitgedacht, Odi I twenty (20km) Morula View Shopping Complex.

S204/M2169 Molopo. 2. Petrus Morake Selele, first application. 3. CHV708NW Volkswagen 1993 combi (10 seating capacity). 4. Taxi passengers and their personal effects. 5. From home, Unit 8, to Airport, from Airport to Molopo and Mmabatho Sun etc.

M1120/M2173, Molopo. 2. Mokwane Jack Mahlosana, first application. 3. Minibus (10 seater) not yet bought. 4. Organised parties viz, sport parties, etc. 5. From House No 2635 Unit 9, Mmabatho, situated in the Molopo, District, to points situated within a radius of (five hundred) \pm 500 kilometres. From those points situated within a radius of (five hundred) 500 kilometres back to point of origin with the same people. The vehicle to be stationed at House No 2635, Unit 9 Mmabatho.

M390/M07 Itsoseng. 2. N4niitsatsipi John Moncho, first application. 3. DHC717NW 1992 Venture (15 + 1 passengers). 4. Taxi passengers and their personal effects. 5. From House No B29 situated in Washington Village, District Kudumane to place situated within a radius of 300 km from the said House No B29. From those places situated within a radius of 300 km from the said House No B29 to the said House No B29 with the same passengers picked up at House No B29 on the forward journey. The vehicle to be stationed at House No B29 in Washington Village.

D29/M3333 Mathibestat. 2. Dijo Molefi Lucas, transfer authority. 3. DGP139NW Toyota combi (12). 4. Taxi passengers and their personal effects. 5. From Temba Post Office in Temba Township on Leewukraal, JQ 92, District Moretele I to places situated within a radius of five (05) kilometres from the said Temba Post Office. From places situated within an area with a radius of five (5) kilometres from the said Temba Post Office to the said Temba Post Office on Leeuwkraal, JQ 92, District Moretele 1. The said vehicle shall be stationed at the said Temba Post Office

B83/M75 Itsoseng. 2. Gotsilemang Andreas Buffel, first application. 3. YBC72553 volkswagen combi (9 + 1 passengers). 4. Taxi passengers and their personal effects. 5. From Maranatha Middle School situated in Taung Village via Taung Hospital through Lokaleng then proceed to Taung Station. Return forward journey in return. Vehicle to be stationed at Maranatha Middle School. Time-Table as and when required. Tariffs: As per agreement.

S202/M3083 Molopo. 2. Joseph Kgatiso Seme, first application. 3. DBH312NW Nissan E20 combi (15 + 1 passengers). 4. Taxi passengers and their personal effects. 5. From Makgobistad Primary School situated in Makgobistad Village, District Molopo to Mafikeng Town, District Molopo. Along the shortest route: *Route description:* From Makgobistad Primary School proceed to the tarred road proceed to Mafikeng through villages along the Road up to the Airport proceed to the robot turn left into R27 proceed to the robot straight over the bridge enter Mafikeng town turn left into Station Road proceed to the taxi rank. Return: proceed to North Street turn right then right into Warren then right into Main Street over the bridge then continue with the rest of the forward journey. Stationing point. Makgobistad Primary School. *Time table:* As and when required. *Tariffs:* As per agreement.

M348/M3215 Taung. 2. Kabelo Joseph Moncho, first application. 3. DVG218GP Mitsubishi Starwagon motorcar (12 passengers). 4. Taxi passengers and their personal effects. 5. *Route Description:* From Batlhaping Bottle Store situated at Lokaleng Village, Taung District. From Batlhaping Bottle Store proceed straight along the tarred road up to a T-junction turn left into the main tarred Road between the hospital and Taung Station. Proceed towards the community hospital, from the hospital a U-turn along the same main road towards Taung Station. Proceed along the said main road until up to Taung Taxi Rank in Taung Village, District Taung. Return journey in reverse of the forward. Scale of charges, as per agreement. *Time table:* As and when required. Motorcar to be stationed at Batlhaping Bottle Store situated at Lokaleng in the District of Taung.

A350/M111 Taung Station. 2. Moemagare Samuel Motlhodi, first application. 3. FGR724GP Datsun minibus E20 minibus (15 seated). The taxi would operate from Mokgareng Village to Taung Buxton and the surrounding villages and township.

G56/M146 Taung Station. 2. Robert Thabo Gaonakala, first application. 3. CNH963NW 1982 volkswagen combi (14 seater). 4. Starting point Magogong, Mokgareng — 30 return, Pudimoe 50 km, Taung 20 km, Manthe 50 km, Molelema 65 km, Matsheng 100 km, Kokomeng 150 km, Picong 80 km, Tlapeng 96 km, Pampierstad 25 km.

M172/M268 Tlhabane. 2. Andrew Mwase, transfer of authority. 3. BBF981NW Mitsubishi bus. 4. Taxi passengers and their personal effects. 5. From Tlhabane Shopping Centre to various schools surrounding the bus terminus area within 70 km and back.

M174/M3364 Phokeng. 2. Bafokeng Administration, first application. 3. CMJ678NW. 4. Taxi passengers and their personal effects. From Phokeng Civic Centre in Phokeng Village situated on farm Beerfontein 263 LQ, District

Bafokeng, to points within a radius of 600 km from Phokeng Civic Centre situated on farm Beerfontein 263 LQ and back.

T37/M113, Lehurutshe. 2. Kaifus M. Tau, first application. 3. BBJ3 3 3NW Toyota Hi-Ace minibus (14 passengers). 4. Taxi passengers and their personal effects. 5. The shall start from Gopane Taxi Rank in Lehurutshe to points situated within a radius of destination of 60 km en route No B48 via Motswedi, Poosedumane, Mosweu, Lehurutshe Complex joining N47, Zeerust, Lobatse, joining N4 Mafikeng, Zeerust until Zeerust Taxi Rank and back on reverse route to Gopane via the aforesaid point and until at Gopane Taxi Rank in Gopane, District Lehurutshe.

M1129/M91 Madikwe. 2. Moletsane Mooketsi Patrick, additional vehicle with existing authority. 3. BGS493NW Toyota combi (15). 4. Taxi passengers and their personal effects. 5. From Tiger Café at Silverkraans, District Madikwe to Rustenburg.

G49/M1518 Molopo. 2. Gaboutloeloe Billyboy, first application. 3. Motorcar (taxi). 4. Taxi passengers and their personal effects. 5. The starting point from Majemantsho to Mafikeng and back to Majemantsho.

K69/M3310 Pudimoe. 2. Oupiet Peter Kalaeakgosi, transfer of authority. 4. Taxi passengers and their personal effects. 5. From Taung Sun Hotel at Taung, District Taung to places situated within a radius of thirty (30) kilometres from the said Taung Sun Hotel. From places situated within an area with a radius of thirty (30) kilometres from the said Taung Sun Hotel to the said Taung Sun Hotel at Taung, District. The said vehicles shall be stationed at the said Taung Sun Hotel.

N49/M3356 Taung Village. 2. Mhlope Gibson Nobula, transfer of authority. 3. Minibus (14 passengers). 4. Taxi passengers and their personal effects. From Matolong Primary School at Matolong Village, District Taung to places situated within a radius of fifteen (15) kilometres from the said Matolong Primary School. From places situated within an area with a radius of fifteen (15) kilometres from the said Matolong Primary School to the said Matolong Primary School at Matolong Village, District Taung. The said vehicles shall be stationed at the said Matolong Primary School.

T52/M3345 Pampierstad. 2. Isaac Tekoetsile Taolo, transfer of authority. 3. BGT377NW 1984 minibus. 4. Taxi passengers and their personal effects. 5. From Pampierstad Post Office at Pampierstad, District Taung to places situated within a radius of twenty-five (25) kilometres from the said Pampierstad Post Office. From places situated within an area with a radius of twenty-five (25) kilometres from the said Pampierstad Post Office to the said Pampierstad Post Office at Pampierstad, District Taung. The said vehicles shall be stationed at the said Pampierstad Post Office.

M1006/M3278, Molopo. 2. Sekoko Sam Matubetube, transfer of authority. 3. CCZ070NW Volkswagen combi (15). 4. Taxi passengers and their personal effects. 5. From Bophelong Community Hospital at Lomanyaneng Village, District Molopo to places situated within a radius of ten (10) kilometres from the said Bophelong Community Hospital. From places situated within an area with a radius of ten (10) kilometres from the said Bophelong Community Hospital to the said Bophelong Community Hospital at Lomanyaneng Village, District Molopo. The said vehicles shall be stationed at the said Bophelong Community Hospital.

N73/M1509 Molopo District. 2. Tsholofelo Clifton Ncapedi, transfer of authority. 3. Motorcar to be purchased with seating capacity of (14 + 1). 4. Taxi passengers and their personal effects. 5. From Metro Cash & Carry at Mafikeng Industrial sites in Mafikeng, District Molopo to places situated within a radius of twenty-five (25) kilometres from the said Metro Cash & Carry. From places situated within an area with a radius of twenty-five (25) from the said Metro Cash & Carry to the said Metro Cash and Carry at Mafikeng Industrial Sites at Mafikeng, District Molopo. The said vehicles shall be stationed at the said Metro Cash & Carry.

B22/M1601 Lehurutshe. 2. Amoh Charles Bossman, first application. 3. DKD224NW 1995 Toyota Hi-ace combi (15). 4. Taxi passengers and their personal effects. 5. From Gopane Taxi Rank to Zeerust Taxi Rank via Motswedi, Borakalalo, Mosweu, Ntsweletsoku and Welbedacht Shopping Complex, turning left on N4 from B48 to Zeerust Taxi Rank. Return as per forward and until at Gopane Taxi Rank situated in Gopane in Lehurutshe, District. The taxi shall be stationed at Gopane, Bo-Nkwe section in Gopane Village.

S117/M3409 Taung. 2. Gaahle Sanna Seokwang, transfer of authority. 3. Datsun E20 minibus. 4. Taxi passengers and their personal effects. 5. From Kolong Village, District Taung to places situated within a radius of fifty (50) kilometres from the said Kolong Village. From places situated within an area with a radius of fifty (50) kilometres from the said Kolong Village to the said Kolong Village, District Taung. The said vehicle shall be stationed at the said Kolong Village.

T51/M3360 Pampierstad. 2. Gasethaiwe Clement Tshabile, transfer of authority. 3. BCN222NW 1986 combis (14 + 1). 4. Taxi passengers and their personal effects. 5. From Sekhing Shopping Centre, District Taung to places situated within a radius of forty (40) kilometres from the said Sekhing Shopping Centre. From places situated within an area with a radius of forty (40) kilometres from the said Sekhing Shopping Centre to the said Sekhing Shopping Centre, District Taung. The said vehicles shall be stationed at the said Sekhing Shopping Centre.

M346/M2030 Taung. 2. Jack Motseoile Mabu, transfer of authority. 3. CKS474NW Volkswagen microbus minibus. 4. Taxi passengers and their personal effects. 5. From Fruit Market at Myra, District Taung to places situated within a radius of thirty (30) kilometres from the said Fruit Market. From places situated within an area with a radius of thirty (30) kilometres from the said Fruit Market to the said Fruit Market at Myra, District Taung. The said vehicles shall be stationed at the said Fruit Market.

M307/M3258 Hartswater. 2. Solomon Mentor, amendment of starting point. 3. CDC507 Toyota combi (15 passengers). 4. Taxi passengers and their personal effects. 5. From Bus Terminus Hartswater, District Taung to

places situated within a radius of sixty (60) kilometres from the said bus terminus. From places situated within an area with a radius of sixty (60) kilometres from the said Bus Terminus to the said bus terminus Hartswater, District Taung. The said vehicles shall be stationed at the said bus terminus.

M281/M1443 Lehurutshe. 2. Ezekiel Balekane Monametsi, additional vehicle with existing authority. 3. CDP936NW Toyota Hi-Ace combi (15). 4. Persons on a particular bus route. 5. The vehicle shall convey Commuters Moshana at New Looock Café in Lehurutshe magisterial offices, area to Mafikeng Taxi Rank in Mafikeng magisterial area, and back to the starting point. The vehicle shall operate from Moshana on B48 via Lehurutshe Complex turning left on R47 proceed to Mafikeng via Ottoshoop, Slurry until in Mafikeng Taxi Rank opposite Spar Shopping Community in, District Mafikeng.

S33/M3362 Hammanskraal. 2. Sibondana Maleka Peter, transfer of authority. 3. FBH640GP Toyota combi (9). 4. Taxi passengers and their personal effects. 5. From Temba on Leeuwkraal 92, District Moretele I to places situated within a radius of forty (40) kilometres from the said Temba. From places situated within an area with a radius of forty kilometres from the said Temba to the said Temba on Leeuwkraal 92, District Moretele I.

M1309/M3328 Hammanskraal. 2. Christopher Ndala Matthew, transfer of authority. 3. DFZ935NW Toyota Venture KF50605578 (9 passengers). 4. Taxi passengers and their personal effects. 5. From Madisha Trading Store on Welgelen II, District Moretele I to places situated within a radius of thirty five (35) kilometres from the said Madisha Trading Store from places situated within an area with a radius of thirty five (35) kilometres from the said Madisha Trading Store on Welgelen II, District Moretele.

M1402/M1965 Moretele. 2. Maki Elizabeth Moleko, transfer of authority. 3. BBY660NW Nissan combi (15 passengers). 4. Taxi passengers and their personal effects. From Ramabele Secondary School at New Eersterus on Stinkwater 97, District Moretele I places situated within a radius of twenty-five (25) kilometres from the said Ramabele Secondary School. From places situated within an area with a radius of twenty-five (25) kilometres from the said Ramabele Secondary School to the said Ramabele Secondary School at New Eersterus on Stinkwater 97 Moretele I.

P8/M3236 Molopo. 2. Rracholwana Albert Pule, transfer of authority. 3. CNF671NW Mazda 1993 minibus (15 seater). 4. Taxi passengers and their personal effects. 5. From Church of Christ in Unit 9 Mmabatho, District Molopo to places situated within a radius of fifteen (15) kilometres from the said Church of Christ. From places situated within an area with a radius of fifteen (15) kilometres from the said Church of Christ to the said Church of Christ in Unit 9 Mmabatho, District Molopo. The vehicle shall be stationed at the said Church of Christ.

M173/M3181 Bafokeng. 2. Sam Molete, transfer of authority. 3. DCK122NW Nissan E20 1989 minibus combi 15. 4. Taxi passengers and their personal effects. 5. From Lutheran Church at Magajane Secondary in Phokeng on Kookfontein 265, District Bafokeng to places situated within a radius of thirty (30) kilometres from the said Lutheran Church. From places situated within an area with a radius of thirty (30) kilometres from the said Lutheran Church to the said Lutheran Church at Magajane Secondary in Phokeng on Kookfontein 265, District Bafokeng. The said vehicle shall be stationed at the said Lutheran Church at Magajane.

M1277/M2137 Hammanskraal. 2. Thabo Alpheus Maletle, transfer of authority. 3. CNM515NW Toyota venture (10). 4. Taxi passengers and their personal effects. 5. From SB Rens Shopping Centre situated at Hammanskraal 112, District Wonderboom to places situated within a radius of forty (40) kilometres from the said SB Rens. From places situated within an area with a radius of forty (40) kilometres from the said SB Rens to the said SB Rens Shopping Centre situated at Hammanskraal 112, District Wonderboom. The said vehicles shall be stationed at the SB Rens Shopping Centre.

M416 Pampierstad. 2. Moeti G. Jeremia, first application. 3. CMH458NW Nissan van (12 passengers). 4. Taxi passengers and their personal effects. 5. Starting point. Upper Majeakgoro Village, transporting from Chweling section of the village, La. Schoolchildren and teachers. Via: Pampierstad Town: Continue collecting pupils bound to school, ie including teachers. Destination: Taung: Where most of the pupils attend school. The return route follows the same.

/M 1163 Molopo. 2. Benjamin Serame Moirapula, first application. 3. Motorcar. 4. The, District is Molopo in Mafikeng town the Village is Seweding which is going to be our starting point to Mafikeng Town and return again to Seweding the kilometres is approximated to.

/M1186 Mabopane. 2. Groorman Aaron Mabuza, first application. 3. CNC 106NW Ford combi 1x15. 4. Taxi passengers and their personal effects. 5. Not more than 15 passengers and their personal effects from Odi Hospital situated on the farm Klippan to places situated within radius of 20 km from the said Odi Hospital and back to Odi Hospital.

/M919 Lehurutshe. 2. Michael Selemogo. First application. 3. CLK219NW Toyota Hi-Ace minibus (15 seater). 4. Taxi passengers and their personal effects. 5. From Black Chain Café situated in Gopane Village, District Lehurutshe via Motswedi, Borakalalo, Poosedumane, Mmantshe, Ntsweletsoku, Lehurutshe, Complex on R48 join N4, turn left and straight to Zeerust Taxi Rank return journey on the same route. The vehicle will be stationed at the said point (Black Chain).

/M1102 Molopo. 2. Andries Kgori Ntsoeleng, first application. 3. CGL373NW Toyota Hi-Ace 1978 minibus (14 + 1 seater). 4. Taxi passengers and their personal effects. 5. From Unit 13, Power Station situated at next Mmabakgobistad Road and Unit 13 and 14 in Mmabatho. Through Makgobistad via Seweding Village and Ramosadi Village to Mafikeng/Vryburg Road turn left to Mafikeng Road via Uncle Burnis Garage and Mecca Panel Beaters to

Mafikeng Town and to Taxi Rank back from Mafikeng Taxi Rank same route to starting point at Unit 13, Power Station situated next to Unit 13 and Unit 14 near Makgobistad Road at Unit 13, Mmabatho.

/M742 Molopo. 2. Mqushukile Oarabile Mark, first application. 3. Taxi (15 seater). 4. Taxi passengers and their personal effects. 5. Mafikeng to Dithakong from Majemantsho Taxi Rank to Dithakong around Seleri Primary School to Dithakong Clinic, turn to Mafikeng Taxi Rank next to Majemantsho Taxi Rank.

M4164/M1825 Pretoria. 2. Sello Joseph Malatsi, first application. 3. DLH549NW Toyota combi (15). 4. Taxi passengers and their personal effects. 5. From Mothotlung Taxi Rank in the, District of Odi I to Brits, Ga-Rankuwa and return.

/M1580 Schoemansville. 2. Opad Pty Ltd. (Mr Christopher More), first application CA106277 Volkswagen Microbus (8 passengers), DCK363GP BMW525i (4 passengers), BDW206NW Toyota Venture (8 passengers). 4. Tourists. 5. The stationary point for Opad Tours will be Sun City Resorts Complex. Tours will depart from Sun City to various points around the villages surrounding the Complex to Rustenburg, Hartbeespoort Dam area, Madikwe, District and Madikwe Game Reserve, Pretoria City, Johannesburg Metro, Soweto. Specialised tours will cover all areas of the North West in order to develop the overall potential of the Province. Tours will also depart to Kruger National Park, the Natal Midlands coastal area as well as to Cape Town Metropolitan area.

M4176/M1815 Pretoria. 2. Simon Tinyiko Masango, first application. 3. DJN106NW Toyota combi (15). 4. Taxi passengers and their personal effects. 5. From Mabopane Railway Station in the, District of Odi I to Ga-Rankuwa, Brits, Rosslyn, Soshanguve, Pretoria, Bloed Street Taxi Rank and return.

M1139/M1919 Klerksdorp. 2. Mothubatsie Giel Isaac, first application. 3. CJW408T Volkswagen bus (13). 4. Not applicable. 5. From Klerksdorp terminus via Adamview, Stilfontein and to Margaret Mine.

M113 8/M1917 Jouberton. 2. Maleshane Sedidi Hendrick, first application. 3. LNZ127T Nissan E20 bus (15). 4. Taxi passengers and their personal effects. 5. From Jouberton Taxi Rank via Klerksdorp Suburb and Klerksdorp ten-ninus and back to Jouberton Taxi Rank at the same route.

K130A41920 Klerksdorp. 2. Kopela Kapadisa Solomon, first application. 3. BHP159NW Toyota Venture bus (15). 4. Crèche or School children. 5. From Jouberton Taxi Rank via Phelandaba Road, Phakamile Road, Tshepong Hospital and from extension one to extension twenty and back to Jouberton Taxi Rank.

M4168/1708 Pretoria. 2. Victor Makhari, first application. 3. BDH725NW Nissan combi (15). 4. Taxi passengers and their personal effects. 5. From Mabopane Railway Station in the, District of Odi I to Ga-Rankuwa, Brits, Rosslyn, Pretoria Bloed Street Taxi Rank and return.

L33/M1780 Pretoria. 2. Masimini Samuel Lephoto, first application. 3. HPY565GP Toyota combi (9). 4. Taxi passengers and their personal effects. 5. From Mabopane Railway Station in the, District of Odi I to Ga-Rankuwa, Brits, Rosslyn, Soshanguve, Pretoria Bloed Street Taxi Rank and return.

L32/M1778 Mabopane. 2. Mathodi Piet Lebongo, first application. 3. FCV062GP Volkswagen combi (15). 4. Taxi passengers and their personal effects. 5. From Mabopane Railway Station in the, District of Odi I to Ga-Rankuwa, Brits, Rosslyn, Soshanguve, Pretoria, Bloed Street Taxi Rank and return.

D7/M1754 Mabopane. 2. Modise Stanley Dooka, first application. 3. CVC949GP Toyota combi 15. 4. Taxi passengers and their personal effects. 5. From Mabopane Railway Station in the, District of Odi I to Rosslyn, Brits, Ga-Rankuwa, Soshanguve, Pretoria Bloed Street Taxi Rank.

B8/M1712 Mabopane. 2. Buti Josia Banda, Pretoria. 3. LNB234T Volkswagen combi (15). 4. Taxi passengers and their personal effects. 5. From Mabopane Railway Station in the, District of Odi I to Ga-Rankuwa, Soshanguve, Brits, Pretoria, Rosslyn and return.

E5/M1709 Mabopane. 2. Sales Antonio Escrivao, first application. 3. DTY803GP Nissan combi (15). 4. Taxi passengers and their personal effects. 5. From Mabopane Railway Station in the, District of Odi I to Ga-Rankuwa, Brits, Rosslyn, Soshanguve, Pretoria and return. -20

C6/N41839 Pretoria. 2. William S Chabalala, first application. 3. HDL101GPVAV combi (15). 4. Taxi passengers and their personal effects. 5. From Mothotlung Taxi Rank in the, District of Odi I to Ga-Rankuwa, Brits and return.

K33/M1767 Mabopane. 2. Phalatse Petrus Kodisang, first application. 3. DLS518NW Toyota combi (11). 4. Taxi passengers and their personal effects. 5. From Mabopane Railway Station in the, District of Odi I to Ga-Rankuwa, Rosslyn, Brits, Soshanguve, Pretoria Bloed Street Taxi Rank and return.

K34/M1837 Pretoria. 2. Roderick Rolland Kganyago, first application. 3. Toyota combi (10). 4. Taxi passengers and their personal effects. 5. From Mothotlung Taxi Rank in the, District of Odi I to Brits, Ga-Rankuwa and return.

N386/M1718 Pretoria. 2. DJ Nkosi. 3. DKY987NW Toyota (9). 4. Taxi passengers and their personal effects. From Mabopane Railway Station in the, District of Odi I to Ga-Rankuwa, Brits, Rosslyn, Soshanguve, Pretoria and return.

N387/M1739 Pretoria. 2. Dinga J. Nkosi. 3. DLN921NW Nissan combi (15). 4. Taxi passengers and their personal effects. 5. From Mabopane Railway Station in the, District of Odi I to Ga-Rankuwa, Brits, Rosslyn, Soshanguve, Pretoria Bloed Street Taxi Rank and return.

V5/M1749 Pretoria. 2. Velaphi Enoch Vilakazi. 3. HDX877GP Toyota combi (10). 4. Taxi passengers and their personal effects. 5. From Mabopane Railway Station in the, District of Odi I to Ga-Rankuwa, Brits, Soshanguve, Rosslyn, Pretoria Bloed Street Taxi Rank and return.

V5/M1748 Pretoria. 2. Velaphi Enoch Vilakazi. 3. HNG761GP Toyota combi (9). 4. Taxi passengers and their

personal effects. 5. From Mabopane Railway Station in the, District of Odi I to Ga-Rankuwa, Brits, Soshanguve, Rosslyn, Pretoria Bloed Street Taxi Rank and return.

S73/M1807 Lehurutshe. 2. Samuel Phuthego Sefawanyane. 3. BBS315NW 1978 minibus (14 seater). 4. Taxi passengers and their personal effects. 5. The vehicle shall operate from Boitshoko General Dealer via Lehurutshe Complex on B48, turning left on Lobatse, Zeerust Road, turning left on Lobatse, Mafikeng T-junction on N4 and straight to Zeerust Taxi Rank. The vehicle will be stationed at Boitshoko General Dealer.

M1116/M1939 Mafikeng. 2. Lesiba Lucas Mabua. 3. BCW063NW Toyota Hi-Ace motorcar (14 passengers). 4. Taxi passengers and their personal effects. 5. From Lempe Restaurant at Mocosen Village near Unit 13, Mmabatho, District Molopo to places situated within a radius of twenty (20) from the said Lempe Restaurant. From places situated within an area with a radius of twenty (20) kilometres from the said Lempe Restaurant to the said Lempe Restaurant situated at Mocosen Village near Unit 13, Mmabatho. The said vehicles shall be stationed at the said Lempe Restaurant.

M/1268 District Klerksdorp. 2. Dumane Thobile, Jouberton, first application. 3. CDN 716NW Nissan E20. 4. Taxi passengers and their personal effects. 5. From Noordkoni Taxi Rank via Golf Street, Emily Hobhouse Street, Noord Street, Church Street, R29 to Potchefstroom, Potgieters Street, NI, N13 and Route 131 into M1 North, M2 East, Harrow Road, Exit M31 Moseley Street, End Street and West Taxi Rank and return to Klerksdorp on same routes as forward route.

M855 District Hammanskraal. 2. R J Malekane, Mathibistat, first application. 3. CGY 360NW Venture combi (10). 4. Taxi passengers and their personal effects. 5. From Makapanstad, Mathibistat, Dertig, Bosplaas, Majaneng, Temba City, Jubilee Hospital, Hammanskraal and vice versa.

M851 District Majaneng. 2. Joseph Dintla Hlangweni, Majaneng, first application. 3. BDH451NW Mitsubishi combi (12 passengers). 4. Taxi passengers and their personal effects. 5. From Dertig, Mathibistat, Makapanstad, Swartdam, Moeka, Motla, Mabopane Street and vice versa.

M818 District Mankwe. 2. Fanyane Joseph Machinini, Littig Village, first application. 3. CCY648NW Toyota combi (15 passengers). 4. Taxi passengers and their personal effects. 5. From Luttig Taxi Rank in the District of Mankwe, to Sun City Taxi Rank and return.

M504 District Taung. 2. Morekoena Boitumelo Benjaimin, Pamplerstad/first application. 3. BGT148NW Toyota 1380 (10 seater). 4. Taxi passengers and their personal effects. 5. For organised parties and tourists that will be taken as and when required.

M858 District Makapanstad. 2. L S Mushi, Makapanstad, first application. 3. BDJ426NW Hi-Ace combi (12 passengers). 4. Taxi passengers and their personal effects. 5. From Moretele, Dikebu, Matlwaele, Noroki, Swartdam, Moeka, Motle, Mabopane Station and visa versa.

M844 District Makapanstad. 2. Simon Mputla, Makapanstad, first application. 3. DJC213NW Hi-Ace combi (15 passengers). 4. Taxi passengers and their personal effects. 5. From Moretele, Dikebu, Matlwaele, Noroki, Swartdamstad, Moeka, Motla vice versa.

M846 District Makapanstad. 2. KGG Mabatle Comelius, Mathibestad, first application. 3. DKD443NW Volkswagen combi (14 passengers). 4. Taxi passengers and their personal effects. 5. From Dertig, Mathibistat, Makapanstad, Swartdam, Moeka, Motle, Mabopane Station and visa versa.

M854 District Makapanstad. 2. F P Nkwana, Mathibistat, first application. 3. BDN 973NW Toyota Hi-Ace combi (15 passengers). 4. Taxi passengers and their personal effects. 5. From Makapanstad, Tladistad, Dikebu, Moretele, Bedwang, Lebotloane and visa versa.

M918 District Molopo. 2. Teko Albert Maine, first application. 3. To be purchased. 4. Taxi passengers and their personal effects. 5. From Mega-City bus and Taxi Rank situated at Mmabatho, District Molopo to points within the Magisterial District of Molopo to points within a radius of 340km from the said starting point and back. Bus to be stationed at the said starting point.

M905 District Ditsobotla. 2. Thando Love Lolwane, first application. 3. CMX 893NW Toyota Bus 1982 Model (28 seater). 4. Taxi passengers and their personal effects. 5. From Bapong via Gelukspan, Nooitpoort, Uitkyk, Enselerust, Mooifontein via RA Kobue. Back with the same route via Mooifontein, Enselerust, Uitkyk, Nooitpoort, Gelukspan, Bapong then we end at Ipokeng Middle School.

M546 District Schweizer Reneke. 2. Tebogo Samson Moreki, first application. 3. CFX 234NW Ford Husky Minibus combi, CJX453NW mikro Bus minibus (14 passengers). From House No 418, Ipelegeng Township Schweizer-Reneke and back in the District of Schweizer-Reneke or routes from Schweizer-Reneke to Klerksdorp and back and from Ipelegeng Township to Schweizer-Reneke Town in the District of Schweizer-Reneke.

M1437 District Lehurutshe. 2. Ishmael Morake Mooketsi, first application. 3. DLH 327NW Nissan E20 minibus (15 passengers). 4. Taxi passengers and their personal effects. 5. The taxi shall operate from Gopane Taxi Rank in Gopane Village situated in Lehurutshe District. The journey shall be as follows. From Gopane via Motswedi, Borakalalo, Mosweu, Ntsweletsoku via to Zeerust on B48 — N4 until Zeerust Taxi Rank. The return journey is the same to and fro.

M1439 District Lehurutshe. 2. Harrison Gopolang Pholoholo, first application. 3. BBJ IOONW Toyota Hi-Ace 1992 Minibus (15 seater). 4. Taxi passengers and their personal effects. 5. The vehicle shall be operating from Lehurutshe Complex on R48 to Dinokana—Zeerust, joining Mafikeng—Zeerust on N4 turning right to Mafikeng via

Ottoshoop, Slurry until Mafikeng Taxi Rank, returning on the same route to Lehurutshe Complex. The vehicle is stationed at House No 576, Lehurutshe Township.

M540 District Schweizer-Reneke. 2. Mogaisi Daniel Modise, Ipelegeng Location, first application. 3. BHX 723 Volkswagen kombi (14 passengers). 4. Taxi passengers and their personal effects. 5. From House No 4384, Slovo Section, Schweizer-Reneke Location in the radius of hundred and sixty (160) kilometre back in the District of Schweizer-Reneke. Or routes from Schweizer-Reneke to Klerksdorp and back and from Ipelegeng Township to Schweizer-Reneke Town in the District of Schweizer-Reneke.

M541 District Schweizer-Reneke. 2. Patrick Makaota, Ipelegeng Location, first application. 3. DBY771 Datsun minibus 1985 (15 passengers). 4. Taxi passengers and their personal effects. 5. From House No 1052, Ipelegeng Township Reneke in the District of Schweizer-Reneke. On routes from Schweizer-Reneke to Klerksdorp and back and from Ipelegeng Township to Schweizer-Reneke Town in the District of Schweizer-Reneke.

M 1444 District Dinokana. 2. Abednigo Raphoto, Lerato, first application. 3. BBY 363NW Isuzu Combi 1989 (15 passengers). 4. Taxi passengers and their personal effects. 5. The shall have to operate from the Dinokana Taxi Rank at Itireleng in Lehurutshe and past Ikageng, Welbedacht on R47 Joining the N4 Mafikeng — Zeerust route until Zeerust Taxi Rank. On return journey the following route as above said to Dinokana Taxi Rank at Ipelegeng. The taxi shall be stationed at Ipelegeng Taxi Rank in Dinokana, District Lehurutshe.

M1442 District Lehurutshe. 2. David Banona Phakedi, Lerato, first application. 3. CNC904NW Toyota Combi (14 passengers). 4. Taxi passengers and their personal effects. 5. The taxi shall operate from Borakalalo Thusano Gen Dealer at Borakalalo to Zeerust via Poosedumane, Mantsea, Ntsweletsoku, Welbedacht joining Lobatse to Zeerust R47 proceed to Mafikeng to Zeerust N4 until Zeerust Taxi Rank and on return journey via the above said routes to Borakalalo. Approximately 50 km to and fro and the taxi shall be stationed at Poo-Sedumane, Borakalalo Thusano General Dealer in Lehurutshe District.

M1441 District Lehurutshe. 2. Daniel Gaarekwe Nawane, Dinokana, first application. 3. BBS 633 Toyota combi (15 passengers). 4. Taxi passengers and their personal effects. 5. From Dinokana at Itireleng General Dealer on R47 via Welbedacht to Zeerust joining N4 Mafikeng to Zeerust until at Zeerust Taxi Rank and back on the same route via above stated points and until at the starting points, at Dinokana, Itireleng in Lehurutshe District.

M53 District Pretoria. 2. Tawane Adam Segwabe, Mokgareng, first application. 3. CKS 247NW Toyota combi (15 passengers). 4. Taxi passengers and their personal effects. 5. From Bakstein Taxi Rank in the District of Taung to Taung Station and return.

M1271 District Klerksdorp. 2. Mdingi Mthuthuzeli Washington, Jouberton Location, first application. 3. FWY 166GP Volkswagen Passat Motorcar (5 passengers). 4. Taxi passengers and their personal effects. 5. From Jouberton Taxi Rank to Phelindaba Road, Phakamile Road, Tshepong Hospital and from Extension 1 to Extension 20 and back to Jouberton Taxi Rank.

M1272 District Klerksdorp. 2. Breedts Sarah Garatsoe, Randle Spark, first application. 3. XKM879T, CHR319C Sedan motorcar (5 passengers). 4. Taxi passengers and their personal effects. 5. From Jouberton Taxi Rank via Phelindaba Road, Phakamile Route, Tshepong Hospital and from Extension 1 to Extension 20 and back to Jouberton Taxi Rank.

M853 District Hammanskraal. 2. S Maluleka, Mathibestad, first application. 3. CCG 690NW Toyota Hi-Ace combi (16 passengers). 4. Taxi passengers and their personal effects. 5. Dertig, Mathibestad, Makapanstad, Swartdam, Moeka, Motle, Mabopane Station and vice versa.

M847 District Moretele. 2. Evon Matedi Rankapole, Lefatlheng, first application. 3. CFX 804NW Nissan 20 combi (12 passengers). 4. Taxi passengers and their personal effects. 5. Makapanstad, Tladi's, Dikebu, Moretele, Bedwang, Lebotloane and visa versa.

M3446 District Schweizer-Reneke. 2. Molaolwa Simon, Ipelegeng Location, first application. 3. BHK 673NW Volkswagen combi minibus (14 passengers). 4. Taxi passengers and their personal effects. 5. From the post office of Schweizer-Reneke 160 radius and back to point on same route.

M843 District Moretele. 2. Simon Mputla, Makapanstad, first application. 3. DHT 984NW Hiace combi (15 passengers). 4. Taxi passengers and their personal effects. 5. From Moretele, Dikebu, Matlwaele, Horoki, Swartdam, Moeka, Motle, Mabopane Station and vice versa.

M857 District Hammanskraal. 2. S Maluleka, Mathibestad, first application. 3. DKC 499NW Toyota minibus (16 passengers). 4. Taxi passengers and their personal effects. 5. From Makapan, Mathibestad, Lefatlheng, Dertig, Jubilee Hospital, Police College, Hammanskraal.

M1343 District Madikwe. 2. Basimane Elija Nkwe, Swartruggens, first application. 3. To be purchased. 4. Taxi passengers and their personal effects. 5. From Swartruggens Taxi Rank to Rustenburg Taxi Rank.

M1349 District Molopo. 2. Alinah Selebaleng Stemmer, Mmabatho, first application. 3. DJD 099NW Toyota Venture 1993 Model (10 passengers). 4. Crèche or school children. 5. From Power Station, Unit 15, Mmabatho District Molopo to Mafikeng Town via Industrial Site up until Mafikeng Town at Mmabatho Township, District Molopo.

M1280 District Mabopane. 2. Mathabe SM, Pretoria, first application. 3. DPN 698GP Toyota combi (15 passengers). 4. Taxi passengers and their personal effects. 5. From Mabopane Railway Station in the District of Odi I to Ga-Rankuwa, Soshanguve, Rosslyn, Pretoria and return.

M1273 District Jouberton. 2. Tsaabangwe Motswakapa France, Klerksdorp, first application. DJR 560NW

Cressida motorcar. 4. Taxi passengers and their personal effects. 5. From Jouberton Taxi Rank via Phelindaba Road, Phakamile Road, Tshepong Hospital and from Extension 1 to Extension 20 and back to Jouberton Taxi Rank.

M1460 District Madikwe. 2. Matsafa Shimane Alfred, Silverkrans, first application. 3. CJB 993NW Microbus. 4. Taxi passengers and their personal effects. 5. From Tlokwen (Village Name) to Rustenburg being a distance of kilometres. The radius should include Swaruggens and Madikwe since they are performed by taxis in this particular district.

M280/M1809 District Lehurutshe. 2. Molosiwa Isaack Lelokwane, Lerato, first application. 3. BBH 865NW Nissan E20. 4. Taxi passengers and their personal effects. 5. From Boichoko General Dealer in Ntswetsoku Village District Lehurutshe on B48 via Lehurutshe complex turn left at Mafikeng, Dinokana T-junction on N4 up until Zeerust Taxi Rank and back with the same route. The vehicle will be stationed at Boichoko General Dealer.

T42/M 1933 District Zeerust. 2. Ntwayame Edward Tsele, Supingstad, first application. 3. DLG 219NW Toyota Hi-Ace (14 seater). 4. Taxi passengers and their personal effects. 5. From Kopfontein to Rustenburg and return.

R16/M 1923 District Zeerust. 2. Rantao Abram Mosepele, Zeerust, first application. 3. CKG 314NW Nissan E20 (14 seater). 4. Taxi passengers and their personal effects. 5. From Leeuwfontein to Lehurutshe and return.

R15/M 1922 District Zeerust. 2. Phanel Motlhabane Rakodi, Leeuwfontein, first application. 3. Toyota Hi-Ace minibus (14 seater). 4. Taxi passengers and their personal effects. 5. From Zeerust to Johannesburg and return.

M298/M 1930 District Lehurutshe. 2. Modise Abel Motlanka, Zeerust, first application. 3. BBJ 006NW Toyota Hi-Ace minibus (15 passengers). 4. Taxi passengers and their personal effects. 5. From Leeuwfontein to Lehurutshe and return.

M297/M 1931 District Lehurutshe. 2. Raseane Lucas Modise, Zeerust, first application. 3. DHB725NW Toyota Hi-Ace 1979 minibus (14 passengers). 4. Taxi passengers and their personal effects. From Zeerust to Kopfontein and return.

M296/M 1939 District Lehurutshe. 2. Marungwana Setebanie Bossie, Zeerust, first application. 3. CHY 842NW Toyota Hi-Ace 1979 minibus (15 passengers). 4. Taxi passengers and their personal effects. 5. From Kopfontein to Zeerust and return.

M297/M 1935 District Lehurutshe. 2. Albert Ikanyeng Mokgojwa, Zeerust, first application. 3. CNF 164NW Volkswagen microbus minibus (14 passengers). 4. Taxi passengers and their personal effects. 5. From Kopfontein Hek to Johannesburg and return.

K29/M 1947 District Lehurutshe. 2. Konyane William Mateisi, Zeerust, first application. 3. CHY 966NW Toyota Hi-Ace (15 passengers). 4. Taxi passengers and their personal effects. 5. From Kopfontein Hek to Johannesburg and return.

G4/M 1805 District Dinokana. 2. Seofela Elias Gagoopane, Lehurutshe, first application. 3. DBI 023NW 1989 Nissan E20. 4. Taxi passengers and their personal effects. 5. The vehicle shall operate from Puana Primary School situated in Puana Section via Dinokana Clinic on N4 via Lehurutshe Complex, turn left on N4 up until Zeerust Taxi Rank and back with the same route.

P27/M 1945 District Zeerust. 2. Leonard Mompoti Pule; Henryville, first application. 3. CKK 501NW Toyota Hi-Ace minibus (15 passengers). 4. Taxi passengers and their personal effects. 5. From Leeuwfontein to Rustenburg and return.

T41/M 1941 District Zeerust. 2. Mack Ranko Tau, Lehurutshe, first application. 3. BJL 409NW Isuzu WFR minibus (15 passengers). 4. Taxi passengers and their personal effects. 5. From Leeuwfontein to Lehurutshe and return.

T38/M 1943 District Zeerust. 2. Daniel Kelebile Tshukudu, Lehurutshe, first application. 3. DRN 116GP Nissan E20 Minibus (15 passengers), CGZ 850NW Toyota Super T minibus, PHJ 217T Nissan E20. 4. Taxi passengers and their personal effects. 5. From Zeerust to Lehurutshe and return. From Zeerust to Johannesburg and return. From Zeerust to Rustenburg and return.

W6/M 1956 District Zeerust. 2. Solly Wilson, Lehurutshe, first application. 3. DCY 526NW Datsun E20 combi, DDW 545NW Nissan E20. 4. Taxi passengers and their personal effects. 5. From Ikageng Taxi stop to Zeerust. From Zeerust to Lehurutshe, Welbedacht and back to Zeerust.

W7/M 1960 District Lehurutshe. 2. Charles Wilson, Henryville, first application. 3. CNG 778NW Toyota Hi-Ace (16 passengers). 4. Taxi passengers and their personal effects. 5. From Ikageng Location Taxi stop to town. From town to Lehurutshe Taxi Rank and back.

L8/M 1958 District Lehurutshe. 2. Andrew Wilson, Zeerust, first application. 3. CHH 903NW E20 combi. 4. Taxi passengers and their personal effects. 5. From Zeerust to Lehurutshe and back to Zeerust. Zeerust to Mafikeng to Zeerust plus radius of 50 km.

W9/M 1957 District Lehurutshe. 2. Jeffrey Wilson, Zeerust, first application. 3. BFZ 255NW Hi-Ace combi. 4. Taxi passengers and their personal effects. 5. A point Zeerust to Lehurutshe and back to Zeerust. Starting point Zeerust to Mafikeng and back to Zeerust plus a radius of 50 km.

M286/M 1937 District Lehurutshe. 2. Gosalaman George Mokotedi, Zeerust, first application. 3. BBJ 323NW Toyota Super T minibus (15 passengers). 4. Taxi passengers and their personal effects. 5. Zeerust to Johannesburg and return.

K32/M 1764 District Mabopane. 2. Modise Herman Konaite, Pretoria, first application. 3. PMY011T Toyota combi (15 passengers). 4. Taxi passengers and their personal effects. 5. From Mabopane Railway Station in the District of Odi I to Ga-Rankuwa, Rosslyn, Brits, Soshanguve, Pretoria, Bloed Street Taxi Rank and return.

H5/M 1786 District Brits. 2. Matome Joseph Hamese, Pretoria, first application. 3. DGF275NW Nissan combi (15 passengers). 4. Taxi passengers and their personal effects. 5. From Mothutlong Taxi Rank in the District of Odi I to Ga-Rankuwa, Mmakau, Mabopane, Brits, Rosslyn and return.

H4/M 1756 District Mabopane. 2. Khazamula Petrus Hlongo, Pretoria. Crèche or school children. 3. CKB 290NW Volkswagen combi (15 passengers). 4. Taxi passengers and their personal effects. 5. From Mabopane Railway Station in the District of Odi I to Ga-Rankuwa, Brits, Rosslyn, Soshanguve, Pretoria, Bloed Street Taxi Rank and return.

B68/M 961 District Molopo. 2. Mzanya Meshack Boqo, Majemanchu/Amendment of starting point. 3. BCW 481NW Toyota Hi-Ace combi (15 + 1) passengers. 4. Taxi passengers and their personal effects. 5. From Ntlogelang Café situated in Majemanchu, District Molopo proceed along the tarred road until up to the T-junction Lichtenburg/Mafikeng turn left into R52 enter Mafikeng through Nelson Mandela Drive turn left into Molopo Road proceed to Majemanchu Taxi Rank in Mafikeng Town, Molopo District. Return forward journey in the return. *Time table:* As and when required. *Tariffs:* As per agreement.

B84/M 1755 District Winterveldt. 2. Obed Buda, Pretoria, first application. 3. LYG012T Mitsubishi combi (15 passengers). 4. Taxi passengers and their personal effects. 5. From Mabopane Railway Station in the District of Odi I to Ga-Rankuwa, Rosslyn, Brits, Soshanguve, Pretoria, Bloed Street Taxi Rank and return.

M1142/M 1511 District Orkney. 2. Fatty Hitler Mahlaole, Kanana/Additional vehicle with additional authority. 3. BHG 186NW Volkswagen combi (15 passengers), BDZ 671NW BMW 14 + 1. 4. Taxi passengers and their personal effects. 5. From Kanana Taxi Rank to Orkney Taxi Rank and back to Kanana Taxi Rank.

T153/M 542 District Schweizer-Reneke. 2. Tshotlego Gillie Dinoge/Additional vehicle with existing authority. 3. BNB 723NW Volkswagen combi (14 passengers), CJR 264NW Volkswagen combi (14 passengers). 4. Taxi passengers and their personal effects. 5. From House No. 944 Ipelegeng Location, Schweizer-Reneke in the District of Schweizer-Reneke. Or routes from Schweizer-Reneke to Klerksdorp and back and from Ipelegeng Township to Schweizer-Reneke Town in the District of Schweizer-Reneke.

S613/M 1886 District Pampierstad. 2. Pitoro Peter Seeco, Pampierstad, first application. 3. BCC 902NW Nissan combi (15 passengers). 4. Taxi passengers and their personal effects. 5. From Madipelesa Taxi Rank in the District of Taung to Pampierstad Taxi Rank and return.

M351/M 383 District Warrenton. 2. Thebeetsile Adam Motabogi/Additional vehicle with existing authority. 3. BXM 785GP Mazda minibus (12 passengers). 4. Persons on a particular bus route. 5. From Shaleng Primary School via Pampierstad to Taung Station and back the same route Taung, District North West Province.

P31/M 1485 District Taung. 2. Modisaotsile David Plaatjie, Taung/Transfer of authority. 3. CDC 686NW Nissan minibus (14 + 1 passengers). 4. Taxi passengers and their personal effects. 5. From Morwe Middle School in Manokwane Village, District Taung to places situated within a radius of ten (10) kilometres from the said Morwe Middle School. From places situated within an area with a radius of ten (10) kilometres from the said Morwe Middle School to the said Morwe Middle School in Manokwane Village, District Taung. The said vehicles shall be stationed at the said Morwe Middle School.

R165/M 1363 District Kanana. 2. Johannes Shimane Ramosepele, Kanana/Transfer of authority. 3. CDZ 740NW E20 Nissan. 4. Taxi passengers and their personal effects. 5. From Bafokeng South Platinum Mine Compound No. 9 on Wildebeesfontein, District Bafokeng to places situated with a radius of thirty (30) kilometres from the said Bafokeng South Platinum to the said Bafokeng South Platinum Mine Compound No. 9 on Wildebeesfontein, District Bafokeng. The said vehicles shall be stationed at the said Bafokeng South Platinum Mine.

S206/M 1918 District Jouberton. 2. Serame Pogiso John, Jouberton, first application. 3. N/A. 4. Taxi passengers and their personal effects. 5. From Klerksdorp Terminus Taxi Rank via Orkney to Vaal Reefs and back same route.

M279/M 1810 District Sefatlhane. 2. Michael Mmika, Sefatlhane, first application. 3. CCR 033NW 1974 minibus (14 seater). 4. Taxi passengers and their personal effects. 5. From Rearabilwe Middle School via Lehurutshe Complex on R47 turn left at Zeerust, Dinokana, Mafeking T-junction on N4 and straight to Zeerust Taxi Rank.

M277/M 1806 District Lehurutshe. 2. Baaname George Mafora, Lehurutshe, first application. 3. CHT 527NW 1979 minibus (10 Seater). 4. Taxi passengers and their personal effects. 5. From Lekolwane Primary School situated in Mosweu Village, District Lehurutshe straight on R47 via Lehurutshe Complex turn left on N4 and straight to Zeerust Taxi Rank and back with the same route.

M278/M 1808 District Lerato. 2. Itumeleng John Molele, Lerato, first application. 3. CGV 069NW 1993 Mitsubishi combi. 4. Taxi passengers and their personal effects. 5. From Matlhase Primary School via Dinokana on Lobatse, Dinokana route (N4) up until Zeerust Taxi Rank and back with the same route. The vehicle will be stationed at the said point (Matlhase Primary School).

M294/M 1940 District Zeerust. 2. Petrus Molatlhegi, Zeerust, first application. 3. BBJ 402NW Datsun E20 1982 minibus (15 passengers). 4. Taxi passengers and their personal effects. 5. From Zeerust to Lehurutshe and return.

B7/M 1787 District Mabopane. 2. Louis Joy Bokaba, Pretoria, first application. 3. HMC 993GP Toyota combi (9

passengers). 4. Taxi passengers and their personal effects. 5. From Mabopane Railway Station in the District of Odi I to Ga-Rankuwa, Rosslyn, Brits, Pretoria, Bloed Street Taxi Rank.

L34/M 1784 District Mothotlung. 2. Titus Modise Lesaane, Pretoria, first application. 3. DLD 454NW Toyota combi (9 seater). 4. Taxi passengers and their personal effects. 5. From Mothotlung Taxi Rank in the District of Odi I to Ga-Rankuwa, Brits, Rosslyn and return.

L34/1843 District Mothotlung. 2. Titus Lesaane, Pretoria, first application. 3. CBS 763NW Volkswagen combi (14 seater). 4. Taxi passengers and their personal effects. 5. From Mothotlung Taxi Rank in the District of Odi I to Ga-Rankuwa, Brits Taxi Rank and return.

B78/M62 District Molopo. 2. Solomon Pitizile Belo, Mmabatho, first application. 3. CHT 108NW Toyota combi (15 + 1 passengers). 4. Taxi passengers and their personal effects. 5. From Tetlanyo Middle School at Motlhabeng Village, District Molopo within an area of 20 kilometres from Tetlanyo Middle School at Motlhabeng Village, District Molopo within an area with 20 kilometres at Motlhabeng via Montshiwa Shopping Complex via City Council Traffic testing station via Sebowana Milling Company in to industrial Road to Mafikeng and back on the same route. Destination rank, New Mafikeng Taxi Rank near Victoria, Mafikeng Hospital.

R69/M 124 District Molopo. 2. Ernest Ruthwane, Makgobistad, first application. 3. DFC 843NW Toyota combi (14 seater). 4. Taxi passengers and their personal effects. 5. I will like to travel from Makgobistad to Mafeking and Mafeking to Makgobistad.

M101/M 102 District Manthestad. 2. Motlhankaotsile White Reetsang, Manthestad/Transfer of authority. 3. N/A. 4. Taxi passengers and their personal effects. 5. From Manthe Primary School at Manthe Village, District Taung to places situated within a radius of twenty-five (25) kilometres from the said Manthe Primary School. From places situated within an area with a radius of twenty-five (25) kilometres from the said Manthe Primary School to the said Manthe Primary School at Manthe Village, District Taung. The said vehicles shall be stationed at the said Manthe Primary School.

M1117/M 2022 District Molopo. 2. Meerken Modisagarekwe Petrus, Magogoe KoiKoi, first application. 3. CCF 510NW Ford Husky 1986 combi (12 passengers). 4. Taxi passengers and their personal effects. 5. From Moonlight Village via Lomanyaneng and back with the same route.

P8/M 63 District Majaneng. 2. Poto Rebe Duncan, Lepheng Village/Transfer of authority. 3. To be purchased. Checkers Shopping Centre at Kudube on Leeuwkraal 92, District Moretele one to places situated within a radius of fifty (50) kilometres. From the said Checkers Shopping Centre. From places situated within an area with a radius of fifty (50) kilometres from the said Checkers Shopping Centre to the said Checkers Shopping Centre at Kudube on Leeuwkraal 92, District Moretele I.

M4125/M 97 District Odi I. 2. Victor Motinyane Mokgoko, Mabopane/Transfer of authority. 3. BDL 816NW Toyota combi (1 + 15 passengers). 4. Taxi passengers and their personal effects. 5. From Logonyane on Gandsfontein 180, District Odi I to places situated within a radius of forty (40) kilometres from the said Logonyane. From places situated within an area with a radius of forty (40) kilometres from the Logonyane to the said Logonyane on Gandsfontein 180, District Odi I. The said vehicles shall be stationed at the said Logonyane.

L318/M 95 District Odi I. 2. Mamafa Joseph Letswalo, Mabopane/Transfer of authority. 3. BCX 495NW Nissan E20 combi (1 x 15 passengers). 4. Taxi passengers and their personal effects. 5. From Morula Shopping Centre at Morula View on Nooitgedacht 256, District Odi I to places situated within a radius of fifteen (15) kilometres from the said Morula Shopping Centre. From places situated within an area with a radius of fifteen (15) kilometres from the said Morula Shopping Centre to the said Morula Shopping Centre at Morula View on Nooitgedacht 256, District Odi I. The said vehicles shall be stationed at the said Morula Shopping Centre.

N383/M 3014 District Odi I. 2. Baby J Ndau, Soshanguve/Transfer of authority. 3. BDK231NW Nissan combi (15 passengers). 4. Taxi passengers and their personal effects. 5. N/A.

M4138/M121 District Odi I. 2. Mathabe Shikwane Meshack, Mabopane/Transfer of authority. 3. DJJ 936NW Volkswagen combi (9 passengers). 4. Taxi passengers and their personal effects. 5. From Central City situated at Mabopane on farm Boekenhoutfontein 261, District Odi I to places situated within a radius of fifty (50) kilometres from the said Central City. From places situated within an area with a radius of fifty (50) kilometres from the said Mabopane Central City to the Mabopane Central City at Boekenhoutfontein on 261, District Odi I. The said vehicles shall be stationed at the said Mabopane Central City.

P7/M3306 District Swartbooi stad. 2. Mawasha Phetole Samuel, Mabakong/Transfer of authority. 3. CJM 852NW Toyota combi (8 passengers). 4. Taxi passengers and their personal effects. 5. From Hammanskraal Railway Station 112, District Wonderboom to places situated within a radius of fifty (50) kilometres from the said Hammanskraal Railway Station. From places situated within an area with a radius of fifty (50) kilometres from the said Hammanskraal Railway Station to the said Hammanskraal Station 112, District Wonderboom.

R14/M3384 District Moretele. 2. Resimati Jim Khoza, Lephengville/Transfer of authority. 3. YBC 13549 Nissan combi (15 passengers). 4. Taxi passengers and their personal effects. 5. From Checkers Taxi Rank at Kudube, District Moretele I to places situated within a radius of thirty-five (35) kilometres from the said Checkers Taxi Rank at Kudube, Moretele District to the said Checkers Taxi Rank at Kudube, Moretele District.

R13/M 3317 District Temba. 2. Ranketsing William Raseroka, Temba/Transfer of authority. 3. CKG 867NW Toyota motorcar (14 passengers). 4. Taxi passengers and their personal effects. 5. From Magistrate's Offices on

Leeuwkraal 92, District Moretele I to places situated within a radius of thirty-five (35) kilometres from the said Magistrate's Offices. From places situated within an area with a radius of thirty-five (35) kilometres from the said Magistrate's Offices to the said Magistrate's Offices on Leeuwkraal 92, District Moretele. The said vehicle shall be stationed at the said Magistrate's Offices.

K345/M 1918 District Odi I. 2. William Velaphi Kubu, Mabopane, first application. 3. XDL 916T Toyota Venture bus (10 seater), BYV 443GP Toyota Venture bus (10 seater), CLW 732GP Toyota Venture bus (10 seater). 4. Taxi passengers and their personal effects. 5. From Ga-Rankuwa via Mabopane to Soshanguve and back from Soshanguve via Mabopane to Ga-Rankuwa. Soshanguve, Mabopane and Ga-Rankuwa.

M1005/M 1947 District Molopo. 2. Moothai Mmoloki Jonathan, Makgobistad Village/Transfer of authority. 3. BFR 966NW Nissan E20 motorcar (14 passengers). 4. Taxi passengers and their personal effects. 5. From Makgobistad Clinic at Makgobistad, District Molopo to places situated within a radius of sixty (60) kilometres from the said Makgobistad Clinic. From places situated within an area with a radius of sixty (60) kilometres from the said Makgobistad Clinic to the said Makgobistad Clinic at Makgobistad, District Molopo. The said vehicles shall be stationed at the said Makgobistad Clinic at Makgobistad.

M1126/M 77, District Molopo. 2. Sindile Lawrence Mfama, Motlhabeng Village, first application. 3. CKB 766NW Toyota Venture. 4. Taxi passengers and their personal effects. 5. Mafikeng to Mmabatho. Mmabatho to Mafikeng. From Mafikeng Montshiwa—Megacity—Unit 7, 9, 13-15 and backwards with the same route.

M247/M 3080 District Molopo. 2. Fanny Itumeleng Mtjali, Montshioa/Transfer of authority. 3. CND 319NW Asia bus (25 seater). 4. Organised parties viz, sport, parties, etc. 5. From points within the District of Molopo to points within a radius of 340 km determined from House No. 593 Mmabatho, District Molopo and back with the same passengers on return journey. Subject to the provision that the return journey be undertaken 24 hours after the completion of the forward journey. Bus to be stationed at House No. 592, Mmabatho Road, Mmabatho, District Molopo.

N47/M 2151 District Taung. 2. Makwati Alfred Nkawang, Cokonyane Village/Transfer of authority. 3. CDC 803NW Volkswagen combi (14 + 1 passengers). 4. Taxi passengers and their personal effects. 5. From Myra Cash Store at Myra Village, District Taung to places situated within a radius of fifty (50) kilometres from the said Myra Cash Store. From places situated within an area with a radius of fifty (50) kilometres from the said Myra Cash Store to the said Myra Cash Store at Myra Village, District Taung. The said vehicle shall be stationed at the said Myra Cash Store.

M1121/M 3184 District Molopo. 2. Tom Mogolodi Malefo, Montshioa, first application. 3. CGD 606NW Toyota Venture (10 seater). 4. Organised parties viz, sport, parties, etc. 5. It will start at the Tourism House or Offices or at Guest Houses.

T150/M 3170 District Molopo. 2. Tshabalala Motsamai Esaia, Montshioa, first application. 3. N/A 4. Crèche or school children. 5. Conveyance of school and crèche children. From House No. 6841, Petrea Close situated at Unit 15, Mmabatho, District Molopo to points within Montshioa, Mmabatho and Mafikeng and back to the starting point. Vehicle to be stationed at the said House No. 6841, Petrea Close, Unit 15, Mmabatho, District Molopo.

T1501M 3169 District Molopo. 2. Tshabalala Motsamai Esaia, Montshioa, first application. 3. CLM 131NW Toyota Venture 1993 motorcar (1 + 9 passengers). 4. Taxi passengers and their personal effects. 5. From Sunset Supermarket situated at Unit 15, Mmabatho, District Molopo to points within a radius of 20 km from Sunset Supermarket at Unit 15, Mmabatho, District Molopo. From points within a radius of 20 km from Sunset Supermarket situated at Unit 15, Mmabatho to Sunset Supermarket situated at Unit 15, Mmabatho to Sunset Supermarket situated at Unit 15, Mmabatho, District Molopo. The said vehicle to be stationed at Sunset Supermarket situated at Unit 15, Mmabatho, District Molopo.

K344/M 2118 District Odi I. 2. April Kgomontsho, Pretoria/Transfer of authority. 3. BDP 720NW Volkswagen combi (14 passengers). 4. Taxi passengers and their personal effects. 5. From Jehova Witness Church at 888 Zone 17, Ga-Rankuwa on Sjabok Zyn Oudekraal 258, District Odi I to places situated within a radius of ten (10) kilometres from the said Jehova Witness Church. From places situated within an area with a radius of ten (10) kilometres from the said Jehova Witness Church to the said Jehova Witness Church at 888 Zone 17, Ga-Rankuwa on Sjabok-Zyn Oudekraal 258, District Odi I. The said vehicles shall be stationed at the said Jehova Witness Church.

M1124/M 3122 District Molopo. 2. Madumo Mankeke Sinnah, Mafikeng, first application. 3. CCP 795NW Toyota 1987 motorcar (5 passengers). 4. Taxi passengers and their personal effects. 5. The starting point will be Plot No. 722, Jacaranda Extension, Aslaagte, Mafikeng and to all local (Mafikeng) hotels, lodges, museums, airports, Lotlamoeng, Cookes Lake and in the North West Province at Klerksdorp, Sun City, etc. Find attached list of all places in the tourism industry that have no transport to convey tourists at radius of 600 kilometres (such as Sun City, etc).

C1/M 3111 District Kuruman. 2. Chitari Martins Oats, Mothibistad, first application. 3. DBJ 757NW Nissan bus (25 seater). 4. Taxi passengers and their personal effects. 5. From Logobate Village to Kuruman Taxi Rank.

C11/M 2145 District Kuruman. 2. Motlhapeng John Chupologe, Mothibistad/Transfer of authority. 3. CCV 183NW Toyota Hi-Ace 1985 (14 seater). 4. Taxi passengers and their personal effects. 5. Radius of 50 km from Borakanelo Cash Store as Point A and back to the said starting point.

P389/M 2177 District Mmabatho. 2. Phandana Mafuta, Mmabatho, first application. 3. BBW 207NW Toyota 2.2 1989 combi (14 + 1 passengers). 4. Taxi passengers and their personal effects. 5. From DG Nkomo General Dealer

situated in Mocosen Village, District Molopo. *Route description:* From DG Nkomo proceed to the tarred road, turn right, proceed to the robot, turn left, proceed along Vryburg/Mafikeng (R27), proceed Molopo Magistrate Offices, over the bridge, enter Mafikeng through Main Street, proceed to Warren, Carrington Street, turn right, then left into the taxi rank. *Return:* Reverse of the forward journey. *Time table:* As and when required. *Tariffs:* As per agreement.

N48/M 3113 District Taung. 2. Poto Tom Nkani, Matlapaneng Village, first application. 3. Car/vehicle to be bought. 4. Taxi passengers and their personal effects. From Taung via Reivilo Town. From starting point Taung Station via Reivilo Town 15 within radius of 70 km which means distance in kilometers between this two towns is seventy kilometres. From starting point Taung Station—Reivilo stationing point. From Reivilo, Taung Station 70 km vice versa. 70 km forward/to and 70 km when return.

M863/M 2115 District Bafokeng. 2. Christopher Maakoe, Phokeng/Transfer of authority. 3. BBF 200NW Mitsubishi combi (9 passengers). 4. Taxi passengers and their personal effects. 5. From Molotlegi Primary School at Doornspruit 108 JQ, District Bafokeng to places situated within a radius of forty (40) kilometres from the said Molotlegi Primary School. From places situated within an area with a radius of forty (40) kilometres from the said Molotlegi Primary School to the said Molotlegi Primary School at Doornspruit 108 JQ, District Bafokeng. The said vehicles shall be stationed at the said Molotlegi Primary School.

M176/M 3107 District Bafokeng. 2. Andrew Dudu Makondo, Wonderkop/Transfer of authority. 3. CMD 947NW Isuzu minibus (15 passengers). 4. Taxi passengers and their personal effects. 5. From Sedupe H P School at Segwaelane on Katterskraal H 60 to District Bafokeng to places situated within a radius of thirty-five (35) kilometres from the said Sedupe H P School. From places situated within an area with a radius of thirty-five (35) kilometres from the said Sedupe H P School to the said Sedupe H P School at Segwaelane on Katterskraal H60 JQ, District Bafokeng. The said vehicles shall be stationed at the said Sedupe H P School.

M1315/M 3282 District Moretele I. 2. Monaheng Makgopela Frank, Temba/Transfer of authority. 3. N/A. 4. Taxi passengers and their personal effects. 5. From Legae Restaurant at Unit 12 at Kudube on Leeuwkraal 92, District Moretele I to places situated within a radius of thirty (30) kilometres from the said Legae Restaurant. From places situated within an area with a radius of thirty (30) kilometres from the said Legae Restaurant at Unit 12 at Kudube on Leeuwkraal 92, District Moretele I. The said vehicles shall be stationed at the said Legae Restaurant.

M1316/M 3208 District Moretele I. 2. Makgotla Monyamane Samuel, Temba/Transfer of authority. 3. DCN 404NW Volkswagen combi (14 passengers). 4. Taxi passengers and their personal effects. 5. From Temba Location, District Moretele I to places situated within a radius of ten (10) kilometres from the said Temba Location. From places situated within an area with a radius of ten (10) kilometres from the said Temba Location to the said Temba Location, District Moretele I. The said vehicles shall be stationed at the said Temba Location.

M1317/M 3031 District Moretele I. 2. Moselakgomo Amos Stimi, Temba/Transfer of authority. 3. CNN 253NW Toyota Venture combi (10 passengers). 4. Taxi passengers and their personal effects. 5. From Checkers Taxi Rank at Kudube on Farm Leeuwkraal 92, District Moretele I to places situated within a radius of fifty (50) kilometres from the said Checkers Taxi Rank. From places situated within an area with a radius of fifty (50) kilometres from the said Checkers Taxi Rank to the said Checkers Taxi Rank at Kudube on Farm Leeuwkraal 92, District Moretele I. The said vehicles shall be stationed at the said Checkers Taxi Rank.

T151/M 3461 District Molopo. 2. Jimmy Mogotsi Tolo, Mmabatho, first application. 3. DCF 643NW Volkswagen 1989 model motorcar (14 passengers). 4. Taxi passengers and their personal effects. 5. From Sun Set Mini Supermarket at Unit 15, Mmabatho, District Molopo to Mafikeng Taxi Rank in Mafikeng Town, District Molopo, North West Region.

T151/M 3460, District Molopo. 2. Jimmy Mogotsi Tolo, Mmabatho, first application. 3. CGF 250NW Volkswagen motorcar (15 passengers). 4. Taxi passengers and their personal effects. 5. From Unit 9 Shopping Centre to Mafikeng Town via Industrial Site and back to the starting point. From Unit 9 via Mmabatho Township, Megacity Bus and Taxi Rank, Montshiwa Industrial Site up until you reach Mafikeng Town, District Molopo.

M1326/M 859 District Moretele. 2. J S Modiba, Ratjiepan, first application. 3. DJK 585NW Toyota Hi-Ace combi (15 passengers). 4. Taxi passengers and their personal effects. 5. From Moretele, Dikebu, Matlwaele, Noroki, Swartdam, Motla, Mabopane Station and vice versa.

M1325/M 860 District Moretele. 2. M L Maake, Ratjiepan, first application. 3. DKT 163NW Venture combi (10 seater). 4. Taxi passengers and their personal effects. 5. From Ratjiepan, Motla, Mabopane Station and vice versa.

M1324/M 850 District Makapanstad. 2. Monareng J T, Makapanstad, first application. 3. DJJ 097NW Hi-Ace combi (15 passengers). 4. Taxi passengers and their personal effects. 5. From Dertig, Mathibastad, Makapanstad, Swartdam, Moeka, Motla, Mabopane Station and vice versa.

M1323/M 857, District Moretele. 2. S Maluleka, Hammanskraal, first application. 3. DKC 499NW Toyota combi (16 passengers). 4. Taxi passengers and their personal effects. 5. From Moretele, Dikebu, Matlwaele, Noroki, Swartdamstad, Motla, Mabopane Station.

M803/M 1045 District Rustenburg. 2. Matshego Titus Matshego, Tlhabane, first application. 3. Microbus (10 seater). 4. Taxi passengers and their personal effects. 5. From 54 Hardpear Avenue situated in Geelhout Park Extension 4, Rustenburg in Rustenburg District to various tourist destinations in the North West Province and in South Africa and back to 54 Hardpear Avenue within a radius of 500 km. From points within the Rustenburg District Council Area to various tourist destinations in the North West Province and in South Africa within a radius of 500 km

and back to points within the Rustenburg District Council Area. The vehicle is to be stationed at 54 Harpear Avenue situated in Geelhout Park Extension 4, Rustenburg in the Rustenburg District.

K68/M 2149 District Taung. 2. Gaohengwe Johannes Khudunyane, Taung Station/Transfer of authority. 3. CKS 210NW Toyota combi (15 seater). 4. Taxi passengers and their personal effects. 5. From Taung Taxi Rank to Taung Village, ie to the following villages: Lokaleng, Khibicwane, Chiefs court, Nhole, Randstad and Manokwane. This is in conjunction with the tariff charged because of the Taung Taxi Rank still being under construction and to be completed December 97.

K68/M 2150, District Taung. 2. Gaohengwe Johannes Khudunyane, Taung Station/Transfer of authority. 3. CCY 565NW Volkswagen microbus (14 seater). 4. Taxi passengers and their personal effects. 5. From Taung Station Taxi Rank to Taung Village, ie to the following villages: Lokaleng, Khibicwane, Chiefs court, Nhole, Randstad and Manokwane. This is in connection until the new change because of the rank which is still under construction. To be completed December 97.

M803/1046 District Rustenburg. 2. Matshego Titus Matshego, Taung Station, first application. 3. Microbus (10 seater). 4. Tourists. 5. From 54 Harpear Avenue situated in Geelhout Park Extension 4, Rustenburg in Rustenburg District to various tourist destinations in the North West Province and in South Africa and back to 54 Harpear Avenue within a radius of 500 km. From points within the Rustenburg District Council Area to various tourist destinations in the North West Province and in South Africa within a radius of 500 km and back to points within the Rustenburg District Council Area. The vehicle is to be stationed at 54 Harpear Avenue situated in Geelhout Park Extension 4, Rustenburg in the Rustenburg District.

M802/M 342 District Bafokeng. 2. Boy Chorres Mathuloe, Phokeng Village/Transfer of authority. 3. CDZ 582NW Minibus combi (14 seater). 4. Taxi passengers and their personal effects. 5. From Mosoung Hillside Store at Masosobane in Phokeng on Bierfontein 263, District Bafokeng to places situated within a radius of twenty-five (25) kilometres from the said Mosoung Hillside Store. From places situated within an area with a radius of twenty-five (25) kilometres from the said Mosoung Hillside Store to the said Mosoung Hillside Store at Masosobane in Phokeng on Bierfontein 263, District Bafokeng. The said vehicles shall be stationed at the said Mosoung Hillside Store.

H16/M 951 District Mankwe. 2. Hika Jacob Tale, Ledig/Transfer of authority. 3. BBM 591NW Toyota Hi-Ace minibus (15 passengers). 4. Taxi passengers and their personal effects. 5. From Ledig 93, District Mankwe to places situated within a radius of thirty-five (35) kilometres from the said Ledig 93. From places situated within an area with a radius of thirty-five (35) kilometres from the said Ledig 93 to the said Ledig 93, Mankwe District. The said vehicles shall be stationed at the said Ledig 93.

S115/M 950 District Mankwe. 2. Shongwe Mposhoza Joseph, Ledig/Transfer of authority. 3. CJF 130NW Nissan 1977 minibus (14 passengers). 4. Taxi passengers and their personal effects. 5. From Bakubung Ba-Ratheo Tribal Office at Ledig 93, District Mankwe to places situated within a radius of thirty-five (35) kilometres from the said Bakubung Ba-Ratheo. From places situated within an area with a radius of thirty-five (35) kilometres from the said Bakubung Ba-Ratheo to the said Bakubung Ba-Ratheo Tribal Office at Ledig 93. The said vehicles shall be stationed at the said Bakubung Ba-Ratheo.

N601M 921 District Bafokeng. 2. Alice Nodilia Nkobe, Tlhabane/Transfer of authority. 3. YBD 112 Toyota Hi-Ace minibus (15 passengers). CGD 462NW Toyota Hi-Ace 91 minibus (15 passengers). 4. Taxi passengers and their personal effects. 5. From Bafokeng North Mine on Doornspruit 106, District Bafokeng to places situated within a radius of forty (40) kilometres from the said Bafokeng North Mine. From places situated within an area with a radius of forty (40) kilometres from the said Bafokeng North Mine to the said Bafokeng North Mine on Doornspruit 106, District Bafokeng. The said vehicles shall be stationed at the said Bafokeng North Mine.

M4189/M 465 District Moretele I. 2. Matsabangwe Audrey Mashigo, Stinkwater/Transfer of authority. 3. BDK 297NW Nissan combi (15 passengers). BFS 070NW Nissan combi (15 passengers). 4. Taxi passengers and their personal effects. 5. From Tumisang Restaurant, Suunnan Village on Tweefontein 94, District Moretele I to places situated within a radius of thirty-five (35) kilometres from the said Tumisang Restaurant. From places situated within an area with a radius of thirty-five (35) kilometres from the said Tumisang Restaurant to the said Tumisang Restaurant, Suunnan Village on Tweefontein 94, District Moretele I. The said vehicles shall be stationed at the said Tumisang Restaurant.

M4190/M 911 District Odi I. 2. Johannes Rapula Matemane, Kgabalatsane Village/Transfer of authority. 3. CGL 960NW Mitsubishi combi (10 seater). BJJ 568NW Mitsubishi combi (9 seater). 4. Taxi passengers and their personal effects. 5. From Erasmus Taxi Rank at Hebron on Kameelfontein 257, District Odi I to places situated within a radius of thirty (30) kilometres from the said Erasmus Taxi Rank. From places situated within an area with a radius of thirty (30) kilometres from the said Erasmus Taxi Rank to the said Erasmus Taxi Rank at Hebron on Kameelfontein 257, District Odi I. The said vehicles shall be stationed at the said Erasmus Taxi Rank.

K35/M 686 District Taung. 2. Gaolebale Collins Kalman, Pampierstad/Transfer of authority. 3. DJJ 289NW Toyota combi (14 passengers). 4. Taxi passengers and their personal effects. 5. From Pampierstad Township, District Taung to Kimberley Taxi Rank. *Route description:* From Pampierstad Taxi Rank proceed along to R47, through Jan Kempdorp still on R47, proceed along the way until reaching Warrenton, join R29, proceed straight to Kimberley, enter Kimberley, proceed straight, turn right into Pnel Road, straight to taxi rank in Johnson Street near Indian Centre. *Return journey:* Forward journey in reverse. *Scale of charge:* As per agreement. *Time table:* As and when required.

Motor car to be stationed either Pampierstad Taxi Rank or Kimberley Taxi Rank near Indian Centre. This authority is valid as long as it affects the portion of the said authority falling within Bophuthatswana territory only.

F4/M 729 District Odi I. 2. Mlawuli David Fayilani, Mabopane/Transfer of authority. 3. DKJ 647NW Toyota combi (1 + 15 passengers). 4. Taxi passengers and their personal effects. 5. From Holo ya Minuso ya Dipaki tsa Jehofa Church at Unit 7, Ga-Rankuwa on Oudekraal, District Odi I to places situated within a radius of thirty-five (35) kilometres from the said Holo ya Minuso ya Dipaki tsa Jehofa Church at Unit 7, Ga-Rankuwa at Unit 7 on Oudekraal, District Odi I at Jehofa Church. The said vehicles shall be stationed at the said Holo ya Minuso ya Dipaki tsa Jehofa Church.

F4/M 731 District Odi I. 2. Mlawuli David Fayilani, Mabopane/Transfer of authority. 3. DJH 476NW Toyota combi (1 + 15 passengers). 4. Taxi passengers and their personal effects. 5. From Morula View Shopping Complex at Mabopane on farm Nooitgedacht, District Odi I to places situated within a radius of thirty-five (35) kilometres from the said Morula View. From places situated within an area with a radius of thirty-five (35) kilometres from the said Morula View Shopping Complex to the said Morula View Shopping Complex at Mabopane on farm Nooitgedacht 256, District Odi I. The said vehicle shall be stationed at the said Morula View Shopping Complex.

F4/M 730 District Odi I. 2. Mlawuli David Fayilani, Mabopane/Transfer of authority. 3. BDL 354NW Toyota combi (15 passengers). 4. Taxi passengers and their personal effects. 5. From Mobile Garage at Zone 15, Ga-Rankuwa on Sjabok-Zyn Oudekraal 258, District Odi I to places situated within a radius of ten (10) kilometres from the said Mobile Garage. From places situated within an area with a radius of ten (10) kilometres from the said Mobile Garage to the said Mobile Garage at Zone 15, Ga-Rankuwa on Sjabok-Zyn Oudekraal 258, District Odi I. The said vehicles shall be stationed at the said Mobile Garage.

P262/M 436 District Odi I. 2. Sello Albert Phaka, Mabopane/Transfer of authority. 3. CFM 950 GP Toyota combi (15 passengers). 4. Taxi passengers and their personal effects. 5. From Central City, Mabopane on farm Boekenhoutfontein 261, District Odi I to places situated within a radius of thirty-five (35) kilometres from the said Central City. From places situated within an area with a radius of thirty-five (35) kilometres from the said Central City to the said Central City, Mabopane on farm Boekenhoutfontein 261, District Odi I. The said vehicles shall be stationed at the said Central City.

P262/M 817 District Odi I. 2. Sello Albert Phaka, Mabopane/Transfer of authority. 3. DJX 875NW Toyota combi (14 seater). 4. Taxi passengers and their personal effects. From Matsipane Fresh Produce and Butchery at Block C on Nooitgedacht 256, District Odi I to places situated within a radius of thirty-five (35) kilometres from the said Matsipane Fresh Produce. From places situated within an area with a radius of thirty-five (35) kilometres from the said Matsipane Fresh Produce to the said Matsipane Fresh Produce and Butchery at Block C on Nooitgedacht 256, District Odi I. The said vehicles shall be stationed at the said Matsipane Fresh Produce.

B10/M 732 District Odi I. 2. Harry Makakatlá Bokaba, Mothotlung/Transfer of authority. 3. BFS 129NW Toyota combi (9 seater). 4. Taxi passengers and their personal effects. 5. From Mothotlung Superintendents Office on Elandsfontein 940, District Odi I to places situated within a radius of thirty-five (35) kilometres from the said Mothotlung Superintendents Office. From places situated within an area with a radius of thirty-five (35) kilometres from the said Mothotlung Superintendents Office to the said Mothotlung Superintendents Office on Elandsfontein 940, District Odi I. The said vehicles shall be stationed at the said Mothotlung Superintendents Office.

A43/M 738 District Odi I. 2. Ratsela Lesiba Saul, Ga-Rankuwa/Transfer of authority. 3. BDG 235NW Toyota combi (12 passengers). 4. Taxi passengers and their personal effects. 5. From Mobile garage at Zone 15, Ga-Rankuwa on Sjabok-Zyn Oudekraal 258, District Odi I to places situated within a radius of fifteen (15) kilometres from the said Mobile garage. From places situated within an area with a radius of fifteen (15) kilometres from the said Mobile garage to the said Mobile garage at Zone 15, Ga-Rankuwa on Sjabok-Zyn Oudekraal 258, District Odi I. The said vehicles shall be stationed at the said Mobile garage.

T20/M 870 District Odi I. 2. Tsotetsi MAS, Winterveldt/Transfer of authority. 3. BBT 345NW Toyota combi (12 passengers). 4. Taxi passengers and their personal effects. 5. From Joseph Cash Store on 10 Morgan Winterveldt, District Odi I to places situated within a radius of fifteen (15) kilometres from the said Joseph Cash Store. From places situated within an area with a radius of fifteen (15) kilometres from the said Joseph Cash Store to the said Joseph Cash Store on 10 Morgan Winterveldt, District Odi I. The said vehicles shall be stationed at the said Joseph Cash Store.

M4191/812 District Odi I. 2. Moloisane Julia Mmalebe, Clarina/Transfer of authority. 3. FYM 351GP Venture (9 passengers). 4. Taxi passengers and their personal effects. 5. From Ga-Rankuwa Hospital on Sjabok-Zyn Oudekraal, District Odi I to places situated within a radius of thirty (30) kilometres from the said Ga-Rankuwa Hospital. From places situated within an area with a radius of thirty (30) kilometres from the said Ga-Rankuwa Hospital to the said Ga-Rankuwa Hospital on Sjabok-Zyn Oudekraal, District Odi I. The said vehicles shall be stationed at the said Ga-Rankuwa Hospital.

V39/M 1781 District Odi I. 2. Amos William Vuma, Soshanguve, first application. 3. HHK 556GP Toyota. 4. Taxi passengers and their personal effects. 5. From Mabopane Railway Station in the District of Odi I to Ga-Rankuwa, Brits, Rosslyn, Soshanguve, Pretoria, Bloed Street Taxi Rank and return.

S612/M 1766 District Odi I. 2. Timothy Sitole, Winterveldt, first application. 3. DLW 961NW Toyota combi (9 passengers). 4. Taxi passengers and their personal effects. 5. From Mabopane Railway Station in the District of Odi I to Ga-Rankuwa, Rosslyn, Brits, Soshanguve, Pretoria, Bloed Street Taxi Rank and return.

N47/M 1388 District Lichtenburg. 2. Nombuyelo Vidah Ndaba, Boikhutso, first application. 3. BFD 489NW combi (14 passengers), DHJ 063NW combi (14 passengers). 4. Taxi passengers and their personal effects. 5. From Lichtenburg to Mafikeng and back.

M1156/M 683 District Molopo. 2. Moeti Andrew Mooketsi, Mmabatho/Transfer of authority. 3. CFZ 340NW Toyota Venture combi (10 + 1 passengers). 4. Taxi passengers and their personal effects. 5. From Go-Rosengwe, Tontonyane Village, District Molopo to places situated within a radius of twenty (20) kilometres from the said Go-Rosengwe, Tontonyane Village, district Molopo. The said vehicles shall be stationed at the said Go-Rosengwe, Tontonyane Village, District Molopo.

L91/M 695 District Molopo. 2. Daniel Tsietsi Lekwai, Kgamayasha Village, first application. 3. DKD 955NW Volkswagen combi. 4. Taxi passengers and their personal effects. 5. From Kabe Kgamayasha Village through Disaneng up to Mafikeng Town, District of Molopo.

M4186/M 466 District Odi I. 2. Samuel Lleka Moloisane, Mabopane/Transfer of authority. 3. BCY 556NW Toyota combi (1 + 15 passengers). 4. Taxi passengers and their personal effects. 5. From Mmakaunyane on Buffelspruit 238, District Odi I to places situated within a radius of fifteen (15) kilometres from the said Mmakaunyane. From places situated within an area with a radius of fifteen (15) kilometres from the said Mmakaunyane to the said Mmakaunyane on Buffelspruit 238, District Odi I. The said vehicles shall be stationed at the said Mmakaunyane.

M1327/M 842 District Moretele I. 2. R M Mmushi, Makapanstad, first application. 3. BCB 154NW Toyota combi (15 passengers). 4. Taxi passengers and their personal effects. 5. From Dertig, Mathibastad, Makapanstad, Swartdam, Moeka, Motla, Mabopane Station and vice versa.

K43/M 809 District Madibogo. 2. Louisa Tsholofelo Kwena, Setlagole, first application. 3. BGW 777NW Toyota Venture (10 seater). 4. Taxi passengers and their personal effects. 5. From Madibogo (from Chief Phoi) via Setlagole to Mafikeng Taxi Rank, Atamelang District.

K44/M 727 District Taung. 2. Gregory Mojalefa Kole, Mokassa Village/Transfer of authority. 3. DCG 430NW Toyota Hi-Ace combi (14 + 1 passengers). 4. Taxi passengers and their personal effects. 5. From Taung General Dealer, District Taung to places situated within a radius of fifty (50) kilometres from the said Taung General Dealer. From places situated within an area with a radius of fifty (50) kilometres from the said Taung General Dealer to the said Taung General Dealer, District Taung.

M4185/M 849 District Odi I. 2. Solly Thunjiwe Mahlangu, Motla Village, first application. 3. CCG 613NW Volkswagen combi (14 passengers). 4. Taxi passengers and their personal effects. 5. Moretele to Mabopane Station. Details Moretele, Dikebu, Matlwaele, Noroki, Swartdam, Motla to Mabopane Station and vice versa.

T78/M 952 District Mankwe. 2. Thanjekwayo Jabulani Johannes, Ledig/Transfer of authority. 3. BBM 640NW Nissan minibus (15 passengers). 4. Taxi passengers and their personal effects. 5. From Peace General Dealer at Bakgatla Section on Ledig 93 JQ, District Mankwe to places situated within a radius of thirty (30) kilometres from the said Peace General Dealer. From places situated within an area with a radius of thirty (30) kilometres from the said Peace General Dealer to the said Peace General Dealer at Bakgatla Section on Ledig 93 JQ, District Mankwe. The said vehicles shall be stationed at the said Peace General Dealer.

S49/M 1445 District Taung. 2. Ntwanngwe Henry Sesenyamotse, Tsokonyane Village, first application. 3. combi (15 passengers) to be purchased immediately my application is approved. 4. Taxi passengers and their personal effects. 5. From Tsokonyane Village via Boiteko Trading Store, District of Taung to points within a radius of 60 km. Motor vehicle to be stationed at Tumi Bottle Store at Tsokonyane Village, District of Taung.

T1431/M 865 District Molopo. 2. Bafana Salmon Tsotetsi, Mafikeng/Transfer of authority. 3. BDD 772NW Nissan combi. 4. Taxi passengers and their personal effects. 5. From Danville Shopping Centre at Danville, District Molopo to places situated within a radius of twenty (20) kilometres from the said Danville Shopping Centre. From places situated within an area with a radius of twenty (20) kilometres from the said Danville Shopping Centre to the said Danville Shopping Centre at Danville, District Molopo. The said vehicles shall be stationed at the said Danville Shopping Centre.

M395/M 1208 District Ditsobotla. 2. John Ramoipone Makokoe, Itsoseng/Transfer of authority. 3. Microbus. 4. Taxi passengers and their personal effects. 5. From Borakanelo Shopping Complex Centre, Zone 3, Itsoseng, District Ditsobotla to places situated within a radius of fifty (50) kilometres from the said Borakanelo Shopping Centre. From places situated within an area with a radius of fifty (50) kilometres from the said Borakanelo Shopping Centre to the said Borakanelo Shopping Centre, Zone 3 Itsoseng, District Ditsobotla. The said vehicle shall be stationed at the said Borakanelo Shopping Centre.

M249/M 3179 District Lehurutshe. 2. Ineleng Marks Modise, Gopane Village/Additional vehicle with existing authority. 3. DDS 381NW Toyota Hi-Ace combi (15 seater). 4. Taxi passengers and their personal effects. 5. From Pulamadibogo Restaurant in Radikhudu in District of Lehurutshe via Motswedi, Borakalalo, Pooseduane, Mantsie, Ntsweletsoku on B48, joining Lobatsi Road on Zeerust, Lobatsi T-junction and straight to Zeerust Town and back with the same Road R47 to Gopane Taxi Rank.

M276/M 132 District Lehurutshe. 2. Jacob Moipolai Matsie, Dinokana/Additional vehicle with existing authority. 3. BBH 541NW E20 minibus (15 seater). 4. Taxi passengers and their personal effects. 5. From Maiteko General Dealer in Borothamadi to Zeerust on B47 and back with the same route N4 + R47 turning right on B48, turning left on B47 to Dinokana, District Zeerust. The vehicle shall operate from Dinokana to Zeerust at about 45 km in and out on the route. The taxi shall be stationed at Dinokana Village in Lehurutshe District.

M391/M 144 District Molopo. 2. Tsholofelo Samuel Manyeneng, Magogoe Koikoi Village/Transfer. 3. CGC 40INW Toyota combi (8 + 1 passengers). 4. Taxi passengers and their personal effects. 5. From Gontse Primary School at Koikoi Village, District Molopo to places situated within a radius of thirteen (13) kilometres from the said Gontse Primary School. From places situated within an area with a radius of thirteen (13) kilometres from the said Gontse Primary School to the said Gontse Primary School at Koikoi Village, District Molopo. The said vehicles shall be stationed at the said Gontse Primary School.

M275/M 3128 District Lehurutshe. 2. Mogami Tiro-ya Modimo Godfrey, Motswedi/Transfer. 3. DCC 773NW Toyota Hi-Ace combi. 4. Taxi passengers and their personal effects. 5. From Sunnyside Café at Gopane Village, District Lehurutshe to places situated within a radius of eighty (80) km. From places situated within an area with a radius of eighty (80) km from the said Sunnyside Café to the said Sunnyside Café at Gopane Village, District Lehurutshe. The said vehicle shall be stationed at the said Sunnyside Café.

M392/M 118 District Molopo. 2. Lesang Goodwin Naane, Motlhabeng Village/Transfer. 3. DHZ 845NW Toyota combi (15 + 1 passengers). 4. Taxi passengers and their personal effects. 5. From Montshioa Shopping Complex at Montshioa, District Molopo to places situated within a radius of twenty-five (25) kilometres from the said Montshioa Shopping Complex. From places situated within an area with a radius of twenty-five (25) kilometres from the said Montshioa Shopping complex to the said Montshioa Shopping Complex at Montshioa, District Molopo. The said vehicle shall be stationed at the said Montshioa Shopping Complex.

M1273/M 1923 District Moretele I. 2. Nyembe Geelbooi Masemola, Temba/Transfer. 3. CCG 605NW (15 seater) minibus. 4. Taxi passengers and their personal effects. 5. From Eersterus Taxi Rank on Stinkwater 97, District Odi I to places situated within a radius of forty-five (45) kilometres from the said Eersterus Taxi Rank. From places situated within an area with a radius of forty-five (45) kilometres from the said Eersterus Taxi Rank to the said Eersterus Taxi Rank on Stinkwater 97, District Odi I. The said vehicle shall be stationed at the said Eersterus Taxi Rank.

M54/M 1682 District Taung. 2. Peter Molehane Mokgejane, Taung/Transfer of authority. 3. CCY 442NW Hi-Ace minibus. 4. Taxi passengers and their personal effects. 5. From Taung General Post Office, District Taung to places situated within a radius of eight (8) kilometres from the said Taung General Post Office. From places situated within an area with a radius of eight (8) kilometres from the said Taung General Post Office to the said Taung General Post Office, District Taung. The said vehicles shall be stationed at the said Taung General Post Office.

M1299/M 3358 District Moretele I. 2. Mohotsi Nare Solomon, Temba/Transfer of authority. 3. CNIR 029NW Toyota combi (9 passengers). 4. Taxi passengers and their personal effects. 5. From Checkers Shopping Centre in Kudube at Leeuwkraal 92, District Moretele I to places situated within a radius of fifty (50) kilometres from the said Checkers Shopping Centre. From places situated within a radius of fifty (50) kilometres from the said Checkers Shopping Centre to the said Checkers Shopping Centre in Kudube at Leeuwkraal 92, District Moretele I. The said vehicles shall be stationed at the said Checkers Shopping Centre.

J8/M 3121 District Kudumane. 2. Tobias Jonas, Kuruman/Transfer of authority. 3. BBP 680NW Toyota Venture (9 passengers). 4. Taxi passengers and their personal effects. 5. From Gatlhose Bottle Store situated at Bendel Village, District Kudumane to places situated within a radius of sixty (60) kilometres from the said Gatlhose Bottle Store. From places situated within an area with a radius of sixty (60) kilometres from the said Gatlhose Bottle Store to the said Gatlhose Bottle Store situated at Bendel Village, District Kudumane. The said vehicles shall be stationed at the said Gatlhose Bottle Store.

K45/M 1269 District Jouberton. 2. Kono Rotso, Jouberton, first application. 3. CGM 838NW Toyota Hi-Ace (15 seater), JNS 143T Isuzu (15 seater). 4. Taxi passengers and their personal effects. 5. From Noordkom Taxi Rank via Golf Street, Emily Hob House Street, R29, N1, N13 and Route 131 in to M1 North, M2 East and West Taxi Rank and back to Klerksdorp in the same road as forward.

M355/M 544 District Vryburg. 2. Jack Masilo, Schweizer-Reneke, first application. 3. DCG 499NW Mitsubishi Starwagon minibus (12 seater). 4. Taxi passengers and their personal effects. 5. From Schweizer-Reneke Town to Vryburg Town and back.

K46/M 1270 District Klerksdorp. 2. Koni Nceba, Jouberton, first application. 3. CKR 133NW Toyota Hi-Ace bus (14 seater), BHC 509NW Toyota Hi-Ace bus (14 seater). 4. Taxi passengers and their personal effects. 5. From Noordkom Taxi Rank via Golf Street, Emily Hobhouse Street, R29 to Potchefstroom, Potgieter Street, R29, N1, N23 and Route 13 into M1 North, M2 East and West Taxi Rank and back to Klerksdorp in the same road as forward.

M202/M 1226 District Odi I. 2. Malatse Phineas Kholofelo, Moiletsoane, first application. 3. DLG 415NW Mitsubishi minibus (14 seater). 4. Taxi passengers and their personal effects. 5. To transport passengers and their goods from Shakung Village situated in the District of Odi to Erasmus Rank. The route via Phasha, Klipgat and Hebron and back.

M1141/M 1484 District Molopo. 2. Abel Abele Modisaotsile, Mmabatho, first application. 3. DJH 844NW Nissan E20 minibus (15 passengers), DHC 955NW Volkswagen Microbus (14 passengers). 4. Taxi passengers and their personal effects. 5. From House No. 7381, Unit 15, Mmabatho to Mafikeng Taxi Rank at Station Road via Units 14, 13, 10, 9, 8, 7, 2 and 12, Mega City, Montshioa and along Ramosadi Road (Dr James Moroka Road). From Mafikeng Taxi Rank at Station Road back along the aforementioned locations to starting point. Vehicles to be stationed at the said House No. 7381, Unit 15, Mmabatho.

M4173/M 1227 District Odi I. 2. Matlhodi Hendrick Malatse, Dipongpong Village, first application. 3. BBW 753NW Toyota Hi-Ace minibus (14 seater). 4. Taxi passengers and their personal effects. 5. From Shakung Village situated in the District of Odi to Erasmus Rank. The route via Phasha, Klipgat and Hebron to Erasmus and back.

M4174/M 632 District Odi I. 2. George Petrus Molefe, Brits/Additional vehicle with additional authority. 3. CHN 114GP Isuzu Relay combi (15 seater). 4. Taxi passengers and their personal effects. 5. From Boitumelo Shopping Centre at Trust Farm 224 JQ, District Odi I to places situated within a radius of thirty-five (35) kilometres from the said Boitumelo Shopping Centre. From places situated within an area with a radius of thirty-five (35) kilometres from the said Boitumelo Shopping Centre to the said Boitumelo Shopping Centre at Trust Farm 224 JQ, District Odi I. The said vehicles shall be stationed at the said Boitumelo Shopping Centre.

R163/M 3201 District Bafokeng. 2. Raikane Glad Kelebogile, Phokeng Village, first application. 3. BBM 687NW Toyota Hi-Ace minibus (14 seater). 4. Taxi passengers and their personal effects. 5. From Makgope Village to Rustenburg Taxi Rank. From Rustenburg Taxi Rank back to Makgope Village.

M1127/M 122 District Molopo. 2. Molatlhegi Lazarus, Mmabatho, first application. 3. To be purchased. 4. Taxi passengers and their personal effects. 5. The starting point is from Mafikeng Town via Military Base and end at the Border Post.

M347/M 3216 District Taung. 2. Amogelang Phillimon Mokgejane, Taung Village, first application. 3. BBF 271NW Ford Husky motorcar (11 passengers). 4. Taxi passengers and their personal effects. 5. From Batlhaping Bottle Store situated at Lokaleng Village, Taung District. From Batlhaping Bottle Store proceed straight along the tarred road up to a T-junction, turn left into the main tarred road between the hospital and Taung Station. Proceed towards the community hospital from the road towards Taung Station. Proceed along the said main road until up to Taung Taxi Rank in Taung Village, District Taung. *Return journey:* In reverse of the forward journey. *Scale of charges:* As per agreement. *Time table:* As and when required. Motorcar to be stationed at Batlhaping Bottle Store situated at Lokaleng in the District of Taung.

M349/M 3102 District Taung. 2. Isaac Gotwe Mmusinyane, Matlapaneng, first application. 3. YBN 8691 Nissan combi (15 passengers). 4. Taxi passengers and their personal effects. 5. From Mase Trading Store situated at Mase (Matlapaneng Village), District Taung to points within a radius of 20 km from Mase Trading Store at Mase Village, District Taung. From points within a radius of 20 km from Mase Trading Store to Mase Trading Store situated at Mase Village, District Taung. Motorcar to be stationed at Mase Trading Store situated at Mase Village, District Taung.

M351/M 751 District Taung. 2. Nathe Agreppa Manzana, Pampierstad/Transfer of authority. 3. CDC 717NW combi (17 passengers). 4. Taxi passengers and their personal effects. 5. From Pampierstad New Shopping Complex with a radius of 50 km and back to Pampierstad New Shopping Complex.

M4184/M 467 District Odi I. 2. Moloisane Samuel Lleka, Mabopane/Transfer of authority. 3. BCB 184NW Toyota combi (15 passengers). 4. Taxi passengers and their personal effects. 5. From Tsholofelo Restaurant, Zone 6, Ga-Rankuwa, District Odi I to places situated within a radius of ten (10) kilometres from the said Tsholofelo Restaurant. From places situated within an area with a radius of ten (10) kilometres from the said Tsholofelo Restaurant to the said Tsholofelo Restaurant, Zone 6, Ga-Rankuwa, District Odi I. The said vehicles shall be stationed at the said Tsholofelo Restaurant.

M4183/M 1413 District Odi I. 2. Lebogang William Morula, Mothutlong, first application. 3. PBH 736GP Volkswagen combi (15 passengers). 4. Taxi passengers and their personal effects. 5. From Mothutlong Taxi Rank in the District of Odi I to Brits, Ga-Rankuwa, Mmakau, Mabopane and return.

S34/M 1137 District Lehurutshe. 2. Botinka Moses Senosi, Rietpan, first application. 3. BBH 466NW Isuzu combi (15 passengers). 4. Taxi passengers and their personal effects. 5. The taxi is going to start at Rietpan Village where it is stationed to other places within the radius which are so far. From Rietpan Taxi Rank to Driefontein Post Office, Dithopo Section until to the clinic street. It will then go to Lehurutshe and Zeerust as its destination.

A17/M 453 District Taung. 2. Thomas Timotio Assegai, Taung Station, first application. 3. CKN 553NW Toyota (12 passengers). 4. Taxi passengers and their personal effects. 5. From places Hammanskraal, Vereeniging, Kimberley, Kuruman, Vryburg, Mafikeng and Taung, Bloemfontein.

M800/M 1045 Mankwe. 2. Morake Joseph Ramakobya, Lesetlheng Village/Transfer of authority. 3. BBM 909NW minibus (14 passengers). 4. Taxi passengers and their personal effects. 5. From Boikelo Cash Store at Manamakgotheng Modderskruif 39, District Mankwe to places situated within a radius of forty-five (45) kilometres from the said Boikelo Cash Store. From places situated within an area with a radius of forty-five (45) kilometres from the said Boikelo Cash Store to the said Boikelo Cash Store at Manamakgotheng Modderskruif 39, District Mankwe. The said vehicles shall be stationed at the said Boikelo Cash Store.

M790/M 953 District Mankwe. 2. Maseko Phillip, Ledig/Transfer of authority. 3. CCN 304NW Nissan minibus (15 passengers). 4. Taxi passengers and their personal effects. 5. From Bakubung Clinic on Ledig 93 JQ, District Mankwe to places situated within a radius of forty (40) kilometres from the said Bakubung Clinic. From places situated within an area with a radius of forty (40) kilometres from the said Bakubung Clinic to the said Bakubung Clinic on Ledig 93 JQ, District Mankwe. The said vehicles shall be stationed at the said Bakubung.

S118/M 861 District Odi I. 2. N J Sambo, Majaneng, first application. 3. DJS 397NW Mitsubishi combi (12 passengers). 4. Taxi passengers and their personal effects. 5. From Dertig, Mathibestad, Makapanstad, Swartdam, Moeka, Motla, Mabopane Station and vice versa.

16/N 4370 District Taung. 2. Itaoleng John Ebusang, Itireleng Village. 3. N36976W Microbus combi (16 passengers). 4. Taxi passengers and their personal effects. 5. Starting point. Pampierstad to Sekhing, Seweding, Kgomoiso, Madithamaga, Losasaneng, Kameelputs and Mmamutla and back to Pampierstad.

M4182/M 688 District Odi I. 2. Sam Thabang Mashigo, Mabopane, first application. 3. DJM 243NW Nissan combi (15 passengers). 4. Taxi passengers and their personal effects. 5. From Mabopane Railway Station in the District of Odi I to Ga-Rankuwa and Pretoria, Blood Street Taxi Rank and return.

S34/M 845 District Moretele. 2. J S Seshabela, Ratjipan, first application. 3. DJT 198NW Volkswagen combi (14 passengers). 4. Taxi passengers and their personal effects. 5. From Moretele, Dikebu, Matlwaele, Noroki, Swartdamstad, Motla, Mabopane Station and vice versa.

M801/M 954 District Mankwe. 2. Maseko Phillip, Ledig/Transfer of authority. 3. BBD 329NW Volkswagen (14 passengers). 4. Taxi passengers and their personal effects. 5. From Rantikwane Butchery situated on Farm Ledig 93 JQ in Ledig, District Mankwe to places situated within a radius of forty (40) kilometres from the said Rantikwane Butchery. From places situated within an area with a radius of forty (40) kilometres from the said Rantikwane Butchery to the said Rantikwane Butchery situated on Farm Ledig 93 JQ in Ledig, District Mankwe.

M4187/M 712 District Taung. 2. Alfred Sehako Molehane, Taung, transfer of authority. 3. Not applicable. 4. Taxi passengers and their personal effects. 5. From Sekhing Trading Store, Sekhing, District Taung to places situated within a radius of twenty (20) kilometres from the said Sekhing Trading Store. From places situated within an area with a radius of twenty (20) kilometres from the said Sekhing Trading Store to the said Sekhing Trading Store, Sekhing, District Taung. The said vehicles shall be stationed at the said Sekhing Trading Store.

T390/M 869 District Taung. 2. Gasethaiwe Clement Tshabile, Pampierstad, first application. 3. DJV189NW Toyota combi (15 passengers). 4. Taxi passengers and personal effects. 5. From Sekhing Taxi Rank in the District of Taung to Rustenburg Taxi Rank and return. The vehicle will be stationed at Sekhing Taxi Rank and Rustenburg.

H17/M 955 District Madikwe. 2. Ishmael Lebopo Hilda, Ledig/Transfer of authority. 3. CKK 954NW Toyota Hi-Ace minibus (15 passengers). 4. Taxi passengers and their personal effects. 5. To be conveyed from Ledig to Bakubung, Sun City, Chaneng, Sundown, Boeshoek and Rustenburg Taxi Rank and back to Ledig. From Ledig to Matooster, Mahobieskraal, Maritana, Pilanesberg Airport and Mogwase and back to Ledig.

Keep South Africa clean

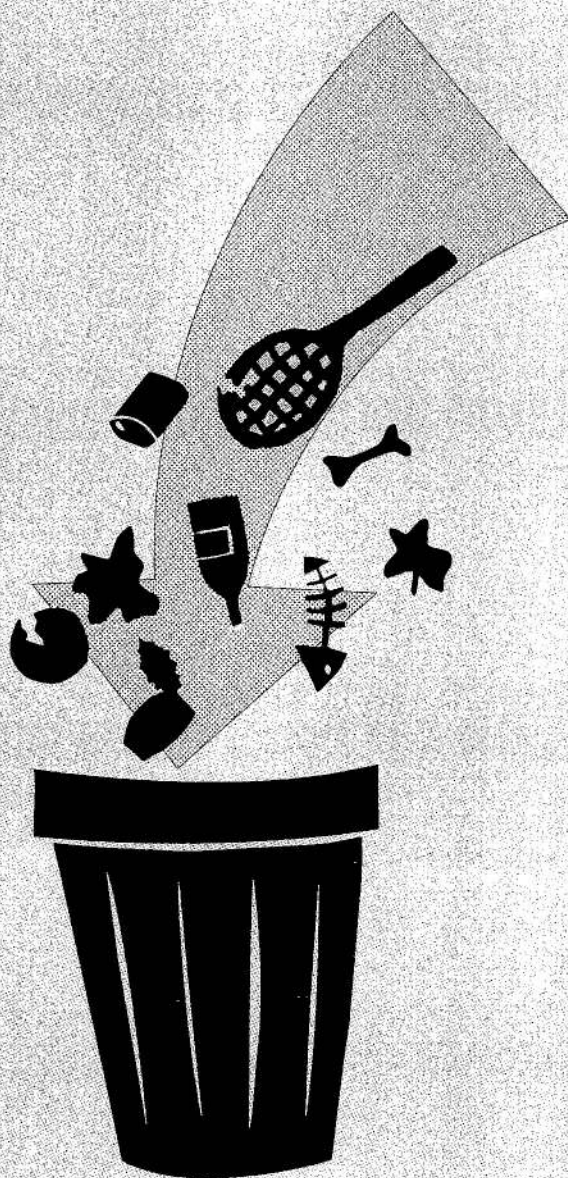

Throw trash where it belongs

Hou Suid-Afrika Skoon

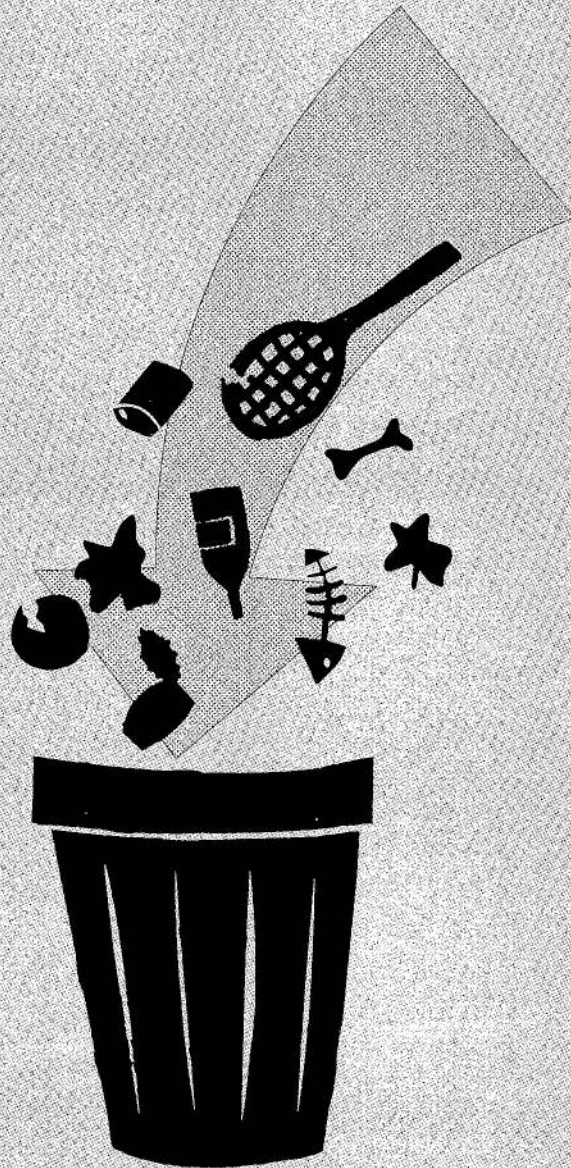

Gooi rommel waar dit hoort

CONTENTS

<i>No.</i>	<i>Page No.</i>	<i>Gazette No.</i>
Transport, Department of		
Cape Town	6	20378
Durban	4	20378
East London	3	20378
Mmabatho	27	20378
Port Elizabeth	5	20378

INHOUD

<i>No.</i>	<i>Bladsy No.</i>	<i>Koerant No.</i>
Vervoer, Departement van		
Durban	4	20378
Kaapstad	6	20378
Mmabatho	27	20378
Oos-Londen	3	20378
Port Elizabeth	5	20378

Printed by and obtainable from the Government Printer, Bosman Street, Private Bag X85, Pretoria, 0001.
 Gedruk deur en verkrygbaar by die Staatsdrukker, Bosmanstraat, Privaatsak X85, Pretoria, 0001.
 Tel. 334-4507, 334-4511, 334-4509, 334-4515.