

REPUBLIC  
OF  
SOUTH AFRICA



REPUBLIEK  
VAN  
SUID-AFRIKA

# Government Gazette Staatskoerant

Vol. 411

PRETORIA, 3 SEPTEMBER 1999

No. 20415

## **CROSS-BORDER ROAD TRANSPORT AGENCY APPLICATIONS FOR PERMITS**

- (1) Particulars in respect of applications for permits as submitted to the Cross-Border Road Transport Agency, indicating, firstly, the reference number, and then—
- (i) the name of the applicant and the name of the applicant's representative, if applicable;
  - (ii) the country of departure, destination and, where applicable, transit;
  - (iii) the applicant's postal address or, in the case of a representative applying on behalf of the applicant, the representative's postal address;
  - (iv) the number and type of vehicles, including the carrying capacity of each vehicle; and
  - (v) a full route description.

- (2) Particulars concerning any existing authorisation of the applicant must be available for scrutiny at the offices of the Agency.

In terms of regulation 3 of the Cross-Border Road Transport Agency Regulations, 1988, written representations supporting or opposing these applications must within 21 (twenty-one) days from the date of this publication be lodged by hand with or dispatched by registered post to the Regulatory Committee in five fold and lodged by hand with or dispatched by registered post to the applicant at his advertised address in single copy.

Address to which representations must be submitted: The Chief Executive Officer, P.O. Box 13105, Hatfield, 0028 and the respective applicant.

Full particulars in respect of each application are open to inspection at the Regulatory Committee, Parkfield Court, Park Street, Hatfield, Pretoria, 0083.

## **OORGRENSPADVERVOERAGENTSKAP AANSOEKPERMITTE**

- (1) Besonderhede ten opsigte van aansoeke om permitte soos ingedien by die Oorgrenspadvervoeragentskap, met aanduiding van, eerstens, die verwysingsnommer, en dan—
- (i) die naam van die aansoeker en die naam van die aansoeker se verteenwoordiger, indien van toepassing;
  - (ii) die lande van vertrek, bestemming en, waar van toepassing, deurgang;
  - (iii) die aansoeker se posadres, of die verteenwoordiger se posadres in die geval waar 'n verteenwoordiger namens die aansoeker aansoek doen;
  - (iv) die getal en tipe voertuie, met inbegrip van die dra vermoë van elke voertuig; en
  - (v) 'n volledige roete beskrywing.

- (2) Besonderhede ingevolge enige bestaande magtiging van die applikant moet beskikbaar wees vir besigtiging by die kantore van die Agentskap.

Ingevolge regulasie 3 van die Oorgrenspadvervoeragentskap, 1988, moet skriftelike versoë te ondersteuning of bestryding van hierdie aansoeke, binne 21 (een-en-twintig) dae vanaf die datum van hierdie publikasie, in vyfvoud daarvan persoonlik te oorhandig of per geregistreerde pos gestuur word aan die Reëlingskomitee en in enkelvoud of per hand ingedien word of per geregistreerde pos gestuur word aan die aansoeker by sy gepubliseerde adres.

Adres waarheen versoë gerig moet word: Hoof-uitvoerende Beampte, Posbus 13105, Hatfield, 0028 en die betrokke applikant.

Volle besonderhede ten opsigte van elke aansoek lê ter insae by die Oorgrenspadvervoeragentskap, Parkfieldhof, Parkstraat, Hatfield, Pretoria, 0083.

## HATFIELD

**Address to which representations must be submitted: The Chief Executive Officer, P.O. Box 13105, Hatfield, 0028, and the respective applicant.**

**Adres waarheen versoë gerig moet word: Hoof-uitvoerende Beampte, Posbus 13105, Hatfield, 0028, en die betrokke applikant.**

**Full particulars in respect of each application are open to inspection at the Regulatory Committee, Parkfield Court, Park Street, Hatfield, Pretoria, 0083.**

**Volle besonderhede ten opsigte van elke aansoek lê ter insae by die Oorgrenspadvervoeragentskap, Parkfieldhof, Parkstraat, Hatfield, Pretoria, 0083.**

**OP.26298.** (2) Ndou NA ID No t/a Ndou Taxi 5311095634081. (3) Regions: Zimbabwe Transit in the Republic of South Africa. (4) Postal address: P.O. Box 1138, Messina, 0900, c/o P.O. Box 46241, Belle Ombre, 0142. (5) New permit. (6) 2 x 15 passenger combi/microbus/minibus. (7) 1. Taxi passengers and their personal effects from Messina Railway Station Taxi Rank situated in district of Messina via the following places Nancefield Township, Beit Bridge through the RSA/Zimbabwe Border at Beit Bridge Border Post, to Dulubadzimu Taxi Rank, Zimbabwe. (2) Taxi passengers and their personal effects from Dulubadzimu Taxi Rank, Zimbabwe, through the RSA/Zimbabwe Border at Beit Bridge Border Post, via the following places Beit Bridge, Nancefield Township, Messina Railway Station Taxi Rank situated in district of Messina. Vehicle to be stationed at Messina Railway Station Taxi Rank.

**OP.27145.** (2) Nhlabathi MD ID No 5308245464088. (3) Regions: Transit. (4) 52 Francolin Drive, Bakerton Extension 4, Springs, 1559, c/o P.O. Box 1696, Johannesburg, 2000. (5) Renewal permit. (6) 13451/1-DMP608GP. (7) As per existing route.

**OP.27147.** (2) Mabunda JE ID No 6101075413088. (3) Regions: Swaziland Transit in the Republic of South Africa. (4) Postal address: P.O. Box 1210, Malelane, 1320. (5) New permit. (6) 1 x 15 passenger combi/microbus/minibus. (7) (1) Taxi passengers and their personal effects from Malelane Taxi Rank, through the RSA/Swaziland Border at Border Gate/Mananga Border Post and/or through the Border at Jeppes Reef/Matsamo Border Post and/or through the Border at Oshoek/Nqwenya Border Post, to Piggs Peak Taxi Rank, Manzini Taxi Rank and Mbabane Taxi Rank. (2) Taxi passengers and their personal effects from Mbabane Taxi Rank, Manzini Taxi Rank and Piggs Peak Taxi Rank, through the RSA/Swaziland Border at Oshoek/Nqwenya Border Post and/or through the Border at Jeppes Reef/Matsamo Border Post and/or through the Border at Border Gate/Mananga Border Post, to Malelane Taxi Rank.

**OP.27148.** (2) Nkosi LM ID No 6609075353088. (3) Regions: Swaziland Transit in the Republic of South Africa. (4) Postal address: P.O. Box 1210, Malelane, 1320. (5) New permit. (6) 1 x 15 passenger combi/microbus/minibus. (7) (1) Taxi passengers and their personal effects from Malelane Taxi Rank, through the RSA/Swaziland Border at Border Gate/Mananga Border Post and/or through the Border at Jeppes Reef/Matsamo Border Post and/or through the Border at Oshoek/Nqwenya Border Post, to Piggs Peak Taxi Rank, Manzini Taxi Rank and Mbabane Taxi Rank. (2) Taxi passengers and their personal effects from Mbabane Taxi Rank, Manzini Taxi Rank and Piggs Peak Taxi Rank, through the RSA/Swaziland Border at Oshoek/Nqwenya Border Post and/or through the Border at Jeppes Reef/Matsamo Border Post and/or through the Border at Border Gate/Mananga Border Post, to Malelane Taxi Rank.

**OP.27149.** (2) Lusenga SE ID No 5602285541080. (3) Regions: Swaziland Transit in the Republic of South Africa. (4) Postal address: P.O. Box 1210, Malelane, 1320. (5) New permit. (6) 1 x 15 passenger combi/microbus/minibus. (7) (1) Taxi passengers and their personal effects from Malelane Taxi Rank, through the RSA/Swaziland Border at Border Gate/Mananga Border Post and/or through the Border at Jeppes Reef/Matsamo Border Post and/or through the Border at Oshoek/Nqwenya Border Post, to Piggs Peak Taxi Rank, Manzini Taxi Rank and Mbabane Taxi Rank. (2) Taxi passengers and their personal effects from Mbabane Taxi Rank, Manzini Taxi Rank and Piggs Peak Taxi Rank, through the RSA/Swaziland Border at Oshoek/Nqwenya Border Post and/or through the Border Post and/or through the Border at Border Gate/Mananga Border Post, to Malelane Taxi Rank.

**OP.27152.** (2) Mkhwanazi NR ID No 6202225390083. (3) Regions: Swaziland Transit in the Republic of South Africa. (4) Postal address: P.O. Box 1210, Malelane, 1320. (5) New permit. (6) 1 x 15 passenger combi/microbus/minibus. (7) (1) Taxi passengers and their personal effects from Malelane Taxi Rank, through the RSA/Swaziland Border at Border Gate/Mananga Border Post and/or through the Border Post at Jeppes Reef/Matsamo Border Post and/or through the Border at Oshoek/Nqwenya Border Post, to Piggs Peak Taxi Rank, Manzini Taxi Rank and



Mbabane Taxi Rank. (2) Taxi passengers and their personal effects from Mbabane Taxi Rank, Manzini Taxi Rank and Piggs Peak Taxi Rank, through the RSA/Swaziland Border at Oshoek/Nqwenya Border Post and/or through the Border at Jeppes Reef/Matsamo Border Post and/or through the Border at Border Gate/Mananga Border Post, to Malelane Taxi Rank.

**OP.27153.** (2) Mabuza SW ID No 4205315372087. (3) Regions: Swaziland Transit in the Republic of South Africa. (4) Postal address: P.O. Box 1210, Malelane, 1320. (5) New permit. (6) 1 x 15 passenger combi/microbus/minibus. (7) (1) Taxi passengers and their personal effects from Malelane Taxi Rank, through the RSA/Swaziland Border at Border Gate/Mananga Border Post and/or through the border at Jeppes Reef/Matsamo Border Post and/or through the border at Oshoek/Nqwenya Border Post, to Piggs Peak Taxi Rank, Manzini Taxi Rank and Mbabane Taxi Rank. (2) Taxi passengers and their personal effects from Mbabane Taxi Rank and Piggs Peak Taxi Rank, through the RSA/Swaziland Border at Oshoek/Nqwenya Border Post and/or through the Border at Jeppes Reef/Matsamo Border Post and/or through the Border Gate/Mananga Border Post, Malelane Taxi Rank.

**OP.27154.** (2) Gama ZM ID No 6207160361080. (3) Regions: Transit. (4) Postal address: 880 Maokeng Section Tembisa, Kempton Park, 1628, c/o P.O. Box 1696, Johannesburg, 2000. (5) Renewal permit. (6) 13413/1-BMB411GP. (7) As per existing route.

**OP.27155.** (2) Shongwe JR ID No 6707125219083. (3) Regions: Swaziland Transit in the Republic of South Africa. (4) Postal address: P.O. Box 1210, Malelane, 1320. (5) New permit. (6) 1 x 15 passenger combi/microbus/minibus. (7) (1) Taxi passengers and their personal effects from Malelane Taxi Rank, through the RSA/Swaziland Border at Border Gate/Mananga Border Post and/or through the Border at Jeppes Reef/Matsamo Border Post and/or through the Border at Oshoek/Nqwenya Border Post, to Piggs Peak Taxi Rank, Manzini Taxi Rank and Mbabane Taxi Rank. (2) Taxi passengers and their personal effects from Mbabane Taxi Rank, Manzini Taxi Rank and Piggs Peak Taxi Rank, through the RSA/Swaziland Border at Oshoek/Nqwenya Border Post and/or through the Border at Jeppes Reef/Matsamo Border Post and/or through the Border at Border Gate/Mananga Border Post, to Malelane Taxi Rank.

**OP.27156.** (2) Lubisi EE ID No 5708175614083. (3) Regions: Swaziland Transit in the Republic of South Africa. (4) Postal address: P.O. Box 1210, Malelane, 1320. (5) New permit. (6) 1 x 15 passenger combi/microbus/minibus. (7) (1) Taxi passengers and their personal effects from Malelane Taxi Rank, through the RSA/Swaziland Border at Border Gate/Mananga Border Post and/or through the Border at Jeppes Reef/Matsamo Border Post and/or through the Border at Oshoek/Nqwenya Border Post, to Piggs Peak Taxi Rank, Manzini Taxi Rank and Mbabane Taxi Rank. (2) Taxi passengers and their personal effects from Mbabane Taxi Rank, Manzini Taxi Rank and Piggs Peak Taxi Rank, through the RSA/Swaziland at Oshoek/Nqwenya Border Post and/or through the Border at Jeppes Reef/Matsamo Border Post and/or through the Border at Border Gate/Mananga Border Post, to Malelane Taxi Rank.

**OP.27159.** (2) Ngwenya ME ID No 4903245566089. (3) Regions: Swaziland Transit in the Republic of South Africa. (4) Postal address: P.O. Box 1210, Malelane, 1320. (5) New permit. (6) 1 x 16 passenger combi/microbus/minibus. (7) (1) Taxi passengers and their personal effects from Malelane Taxi Rank, through the RSA/Swaziland Border at Border Gate/Mananga Border Post and/or through the Border at Jeppes Reef/Matsamo Border Post and/or through the Border at Oshoek/Nqwenya Border Post, to Piggs Peak Taxi Rank, Manzini Taxi Rank and Mbabane Taxi Rank. (2) Taxi passengers and their personal effects from Mbabane Taxi Rank, Manzini Taxi Rank and Piggs Peak Taxi Rank, through the RSA/Swaziland Border at Oshoek/Nqwenya Border Post and/or through the Border at Jeppes Reef/Matsamo Border Post, and/or through the border at Border Gate/Mananga Border Post to Malelane Taxi Rank.

**OP.27161.** (2) Ngomane MD ID No 5609225322083. (3) Regions: Swaziland Transit in the Republic of South Africa. (4) Postal address: P.O. Box 1210, Malelane, 1320. (5) New permit. (6) 1 x 15 passenger combi/microbus/minibus. (7) (1) Taxi passengers and their personal effects from Malelane Taxi Rank, through the RSA/Swaziland Border at Border Gate/Mananga Border Post and/or through the Border at Jeppes Reef/Matsamo Border Post and/or through the Border at Oshoek/Nqwenya Border Post, to Piggs Peak Taxi Rank, Manzini Taxi Rank and Mbabane Taxi Rank. (2) Taxi passengers and their personal effects from Mbabane Taxi Rank, Manzini Taxi Rank and Piggs Peak Taxi Rank, through the RSA/Swaziland Border at Oshoek/Nqwenya Border Post and/or through the Border at Jeppes Reef/Matsamo Border Post and/or through the Border at Border Gate/Mananga Border Post, to Malelane Taxi Rank.

**OP.27163.** (2) Moyane ZS ID No 6505025342082. (3) Regions: Swaziland Transit the Republic of South Africa. (4) Postal address: c/o P.O. Box 1210, Malelane, 1320. (5) New permit. (6) 1 x 14 passenger combi/microbus/minibus. (7) 1. Taxi passengers and their personal effects from Malelane Taxi Rank, through the RSA/Swaziland Border at Border Gate/Mananga Border Post and/or through the border at Jeppes Reef/Matsamo Border Post and/or through the border at Oshoek/Nqwenya Border Post to Piggs Peak Taxi Rank, Manzini Taxi Rank and Mbabane Taxi Rank. 2. Taxi passengers and their personal effects from Mbabane Taxi Rank, Manzini Taxi Rank and Piggs Peak Taxi Rank, through the RSA/Swaziland Border at Oshoek/Nqwenya Border Post and/or through the border at Jeppes Reef/Matsamo Border Post and/or through the border at Border Gate/Mananga Border Post to Malelane Taxi Rank.

**OP.27165.** (2) Shongwe PV ID No 6503045455083. (3) Regions: Swaziland Transit the Republic of South Africa. (4) Postal address: c/o P.O. Box 1210, Malelane, 1320. (5) New permit. (6) 1 x 15 passenger combi/microbus/minibus. (7) 1. Taxi passengers and their personal effects from Malelane Taxi Rank, through the RSA/Swaziland Border at Border Gate/Mananga Border Post and/or through the border at Jeppes Reef/Matsamo Border Post and/or through the border at Oshoek/Nqwenya Border Post to Piggs Peak Taxi Rank, Manzini Taxi Rank and Mbabane Taxi Rank. 2. Taxi passengers and their personal effects from Mbabane Taxi Rank, Manzini Taxi Rank and Piggs Peak

Taxi Rank, through the RSA/Swaziland Border at Oshoek/Nqwenya Border Post and/or through the border at Jeppes Reef/Matsamo Border Post and/or through the border at Border Gate/Mananga Border Post to Malelane Taxi Rank.

**OP.27167.** (2) Ngwenya SK ID No 6201235222088. (3) Regions: Swaziland Transit the Republic of South Africa. (4) Postal address: c/o P.O. Box 1210, Malelane, 1320. (5) New permit. (6) 1 x 14 passenger combi/microbus/minibus. (7) 1. Taxi passengers and their personal effects from Malelane Taxi Rank, through the RSA/Swaziland Border at Border Gate/Mananga Border Post and/or through the border at Jeppes Reef/Matsamo Border Post and/or through the border at Oshoek/Nqwenya Border Post to Piggs Peak Taxi Rank, Manzini Taxi Rank and Mbabane Taxi Rank. 2. Taxi passengers and their personal effects from Mbabane Taxi Rank, Manzini Taxi Rank and Piggs Peak Taxi Rank, through the RSA/Swaziland Border at Oshoek/Nqwenya Border Post and/or through the border at Jeppes Reef/Matsamo Border Post and/or through the border at Border Gate/Mananga Border Post to Malelane Taxi Rank.

**OP.27168.** (2) Mphachoe MC ID No 3906160093089. (3) Regions: Swaziland Transit the Republic of South Africa. (4) Postal address: c/o P.O. Box 1210, Malelane, 1320. (5) New permit. (6) 1 x 16 passenger combi/microbus/minibus. (7) 1. Taxi passengers and their personal effects from Malelane Taxi Rank, through the RSA/Swaziland Border at Border Gate/Mananga Border Post and/or through the border at Jeppes Reef/Matsamo Border Post and/or through the border at Oshoek/Nqwenya Border Post to Piggs Peak Taxi Rank, Manzini Taxi Rank and Mbabane Taxi Rank. 2. Taxi passengers and their personal effects from Mbabane Taxi Rank, Manzini Taxi Rank and Piggs Peak Taxi Rank, through the RSA/Swaziland Border at Oshoek/Nqwenya Border Post and/or through the border at Jeppes Reef/Matsamo Border Post and/or through the border at Border Gate/Mananga Border Post to Malelane Taxi Rank.

**OP.27171.** (2) Ndlovu MA ID No 5212065616084. (3) Regions: Transit. (4) Postal address: 66 Walker Street, Florida, Roodepoort, 1725, c/o P.O. Box 1152, Crown Mines, 2025. (5) Renewal permit. (6) 24710/0-DLN079GP. (7) As per existing route.

**OP.27172.** (2) Dlamini P ID No 6006045684082 t/a Dlamini Taxi. (3) Regions: Transit. (4) Postal address: 803 Canary Avenue, East Bank, Alex, Johannesburg, 2000, c/o P.O. Box 1152, Crown Mines, 2025. (5) Renewal permit. (6) 28800/0-HLT915GP. (7) As per existing route.

**OP.27414.** (2) Mayisela MH ID No 5202215589083. (3) Regions: Transit. (4) Postal address: P.O. Box 669, Piet Retief, 2380, c/o P.O. Box 1696, Johannesburg, 2000. (5) Renewal permit. (6) 30245/0-JCK122GP. (7) As per existing route.

**OP.27415.** (2) Mbona CLL ID No 7211016008183 t/a CLL Taxi Services. (3) Regions: Transit. (4) Postal address: 70 Comet Street, Boksburg, 1459, c/o No 33 Mooier Street, Johannesburg, 2001. (5) Renewal permit. (6) 39456/0-FGY039GP. (7) As per existing route.

**OP.27417.** (2) Clements BL ID No 6508015186089 t/a Clements Taxi Services. (3) Regions: Transit. (4) Postal address: P.O. Box 1406, Reiger Park, Boksburg, 1459, c/o No 33 Mooier Street, Johannesburg, 2001. (5) Renewal permit. (6) 33929/0-BZJ958GP. (7) As per existing route.

**OP.27420.** (2) Interkaap Ferreira Busdiens (Edms) Bpk ID No 700298207. (3) Regions: Transit. (4) Postal address: P.O. Box 618, Bellville, 7535. (5) Renewal permit. (6) 18229/3-CY107241. (7) As per existing route.

**OP.27458.** (2) Temane L ID No 6602155747089 t/a Temane Taxi. (3) Regions: Transit. (4) Postal address: 4 Ida Street, Carletonville, 2499. (5) Renewal permit. (6) 19475/1-DXK812GP. (7) As per existing route.

**OP.27459.** (2) Tholwana TD ID No 6110085701085 t/a TD Tholwana Taxi. (3) Regions: Transit. (4) Postal address: P.O. Box 6653, Oberholzer, 2502, c/o P.O. Box 794, Carletonville, 2500. (5) Renewal permit. (6) 12537/1-DRW231GP. (7) As per existing route.

**OP.27481.** (2) Mthembu S ID No 5606255886086. (3) Regions: Zimbabwe Transit Botswana in the Republic of South Africa. (4) Postal address: P.O. Box 1152, Crown Mines, 2025, c/o P.O. Box 1152, Crown Mines, 2025. (5) New permit. (6) 1 x 16 passenger combi/microbus/minibus. (7) 1. Additional vehicle. *Route 1:* 2. Taxi passengers and their personal effects from King George Street Taxi Rank 33, Johannesburg, proceed out of King George Street, turn left onto Wolmarans Street, proceed, turn right onto Braamfontein on ramp N1 Highway in northerly direction to Pietersburg Town, turn left into Landdros Maree Street, proceed out to N1 to Louis Trichardt, proceed to Verwoerd Tunnel, proceed to Messina Town, proceed through the RSA/Zimbabwe Border at Beit Bridge Border Post, proceed to Beit Bridge Town and then to City Hall in Bulawayo and return via the same route to King George Street Taxi Rank in Johannesburg. 3. *Route 2:* 4. Taxi passengers and their personal effects from King George Street Taxi Rank 33, Johannesburg, proceed out of King George Street, turn left onto Wolmarans Street, proceed, turn right onto Braamfontein on ramp N1 Highway in northerly direction, turn left at Kranskop, to Ellisras, through the RSA/Botswana Border at Groblersbrug/Martins Drift via Francistown, through the Botswana/Zimbabwe Border at Plumtree/Ramokawebana to Plumtree Town and to Bulawayo Town and return via the same route to King George Street Taxi Rank 33 in Johannesburg. No passengers may be picked up or dropped off within Botswana. 5. *Alternatively:* 6. Taxi passengers and their personal effects from King George Street Taxi Rank 33 in Johannesburg, through the RSA/Zimbabwe Border at Beit Bridge Border Post to Beit Bridge Town, proceed to Bulawayo Town and then to Plumtree Town and return via the same route to King George Street Taxi Rank.

**OP.27507.** (2) Matabane SJ ID No 5101205247084. (3) Regions: Transit. (4) Postal address: P.O. Box 405, Carletonville, 2500, c/o P.O. Box 794, Carletonville, 2500. (5) Renewal permit. (6) 19360/1-DSJ339GP. (7) As per existing route.



**OP.27516.** (2) Nhatupe SM ID No 6801106638187. (3) Regions: Swaziland Transit in the Republic of South Africa. (4) Postal address: P.O. Baratheo, Ledig, 0316, c/o 147A Kloppe Street, Rustenburg, 0299. (5) New permit. (6) 1 x 28 passenger combi/microbus/minibus. (7) 1. Taxi passengers and their personal effects from Rustenburg via Pretoria, Witbank and Carolina, through the RSA/Swaziland Border at Oshoek Border Post to Manzini Taxi Rank. 2. Taxi passengers and their personal effects from Manzini Taxi Rank, through the RSA/Swaziland Border at Oshoek Border Post to Rustenburg via Carolina, Witbank and Pretoria.

**OP.27536.** (2) Layton Transport CC ID No 902937223. (3) Regions: Mozambique Transit the Republic of South Africa. (4) Postal address: P.O. Box 55415, Wierdapark, Centurion, 0149. (5) New permit. (6) 1 x 14 passenger panel wagon. (7) 1. Mine workers and their personal effects from Rustenburg via N4 through the RSA/Mozambique Border at Lebombo/Ressano Garcia Border Post to Boane, Maputo, Moamba, Marracuene, Manhica, Magude, Palmeira, Macia, Chissano, Chokwe, Xai-Xai, Chongoene, Chibuto, Manjaaze, Chidenguele, Quissico, Inharrime, Panda, Homoine, Inhambane, Maxixe, Massinga and Vilanculos. 2. Mine workers and their personal effects from Vilanculos, Massinga, Maxixe, Inhambane, Homoine, Panda, Inharrime, Quissico, Chidenguele, Manjaaze, Chibuto, Chongoene, Xai-Xai, Chokwe, Chissano, Macia, Palmeira, Magude, Manhica, Marracuene, Moamba, Maputo, Boane, through the RSA/Mozambique Border at Lebombo/Ressano Garcia Border Post via N4 to Rustenburg.

**OP.27558.** (2) Mofokeng JMJ ID No 6004235293087. (3) Regions: Swaziland Transit the Republic of South Africa. (4) Postal address: P.O. Box 2022, Sun City, 0316, c/o P.O. Box 1807, Northam, 1500. (5) Renewal permit. (6) 28602/0-DHS552NW. (7) As per existing route.

**OP.27677.** (2) Ngwenya SP ID No 5805065834084. (3) Regions: Botswana Transit the Republic of South Africa. (4) Postal address: 84 Pim Street, Newtown, Johannesburg, 2001, c/o P.O. Box 129, Newtown, 2113. (5) New permit. (6) 1 x 15 passenger combi/microbus/minibus. (7) 1. Renewal. Taxi passengers and their personal effects from Wanderers Street Taxi Rank, Johannesburg via Krugersdorp, Magaliesberg, Koster, Swartruggens and Zeerust, through the RSA/Botswana Border at Kopfontein/Tlokweng Border Post to Gaborone Station Taxi Rank, Gaborone. 2. Taxi passengers and their personal effects from Gaborone Station Taxi Rank, Gaborone, through the RSA/Botswana Border at Kopfontein/Tlokweng Border Post via Zeerust, Swartruggens, Magaliesberg and Krugersdorp to the Wanderers Street Taxi Rank, Johannesburg.

**OP.27690.** (2) Van der Walt SJ ID No 7301165142089. (3) Regions: Tourism Transit. (4) Postal address: (5) New permit. (6) 1 x 17 passenger bus (single deck). (7) 1. Tourists and their personal effects from Pretoria and Witbank, through the RSA/Mozambique Border at Lebombo Border Post, touring Mozambique and return from touring Mozambique, through the RSA/Mozambique Border at Lebombo Border Post to Witbank and Pretoria.

**OP.27692.** (2) Goldstein Housing (Pty) Ltd ID No 660166807 t/a GS Housing & Projects. (3) Regions: Botswana Transit the Republic of South Africa. (4) Postal address: P.O. Box 65, Marlboro, 2063. (5) New permit. (6) 1 x 74 passenger bus (single deck). (7) 1. Employees of Group Housing & Projects and their personal effects from Wynberg, through the RSA/Botswana Border at Kopfontein/Tlokweng Border Post to Gaborone and Mahalapye. 2. Employees of Group Housing & Projects and their personal effects from Mahalapye and Gaborone, through the RSA/Botswana Border at Kopfontein/Tlokweng Border Post to Wynberg.

**OP.27695.** (2) Campwild Tours & Safaris CC ID No 982086323. (3) Regions: Tourism Transit. (4) Postal address: P.O. Box 26338, Hout Bay, 7872. (5) New permit. (6) 1 x 16 passenger combi/microbus/minibus. (7) 1. Tourists and their personal effects from points situated within South Africa, through the RSA/Namibia Borders at Nakop and/or through the Border at Vioolsdrift and/or through the Border at Oranjemund and/or through the Border at Onseepkans and/or through the Border at Rietfontein and/or through the Border at Mata Mata, touring Namibia and return via the same route in reverse to a point in the Republic of South Africa. 2. Tourists and their personal effects from points situated within South Africa, through the RSA/Botswana Border at Ramatlabama and/or through the RSA/Botswana Border at Groblersbrug/Martins Drift and/or through the Border at Stockpoort and/or through the Border at Derdepoort and/or through the RSA/Botswana Border at Kopfontein/Tlokweng and/or through the RSA/Botswana Border at Skilpadsnek/Pioneers Gate and/or through the Border at Ramotswa, touring Botswana and return via the same route in reverse to a point in the Republic of South Africa. 3. Tourists and their personal effects from points situated within South Africa, through the RSA/Zimbabwe Border at Beit Bridge, touring Zimbabwe and return via the same route in reverse to a point in the Republic of South Africa.

**OP.27714.** (2) Mauda L ID No 6004195480088 t/a Mauda Taxi. (3) Regions: Transit. (4) Postal address: P.O. Box 1138, Messina, 0900, c/o P.O. Box 46241, Belle Ombre, 0142. (5) Renewal permit. (6) 30978/1-JCH868GP. (7) As per existing route.

**OP.27719.** (2) Mthimunya JR ID No 6707175414089. (3) Regions: Transit. (4) Postal address: P.O. Box 456, Uthokozane, 1346, c/o P.O. Box 565, Komatipoort, 1340. (5) Renewal permit. (6) 30975/0-BLC423MP. (7) As per existing route.

**OP.27749.** (2) Linda PA ID No 5009195602087. (3) Regions: Transit. (4) Postal address: P.O. Box 12690, Kathlehong, Germiston, 1832, c/o P.O. Box 5099, Johannesburg, 2000. (5) Renewal permit. (6) 31596/0-DPN870GP. (7) As per existing route.

**OP.27813.** (2) African Bush Breaks Tours & Safaris CC ID No 881291923. (3) Regions: Tourism Transit. (4) Postal address: P.O. Box 30237, Kayalami, 1685. (5) New permit. (6) 1 x 8 passenger combi/microbus/minibus. (7) 1. Tourists and their personal effects from Johannesburg via Mpumalanga, through the RSA/Swaziland Border at Josefsdal/Bulembu Border Post, touring Swaziland, through the RSA/Swaziland Border at Golela/Lavumisa Border Post via KwaZulu-Natal and Mpumalanga to Johannesburg. 2. Tourists and their personal effects from Northern

Province and Mpumalanga, through the RSA/Zimbabwe Border at Beit Bridge Border Post, touring Zimbabwe, through the RSA/Zimbabwe Border at Beit Bridge Border Post via Northern Province and Mpumalanga.

**OP.27814.** (2) Siweya SJ ID No 5001165662084. (3) Regions: Transit. (4) Postal address: 51 Thoro Street, Westonaria, 1780, c/o P.O. Box 1696, Johannesburg, 2000. (5) Renewal permit. (6) 13397/1-NYX590T. (7) As per existing route.

**OP.27817.** (2) Interkaap Ferreira Busdiens (Edms) Bpk ID No 700298207. (3) Regions: Transit. (4) Postal address: P.O. Box 618, Bellville, 7535. (5) Renewal permit. (6) 19972/1-CY351846, 19971/2-CY27043, 19973/2-CY195351. (7) As per existing route.

**OP.27819.** (2) Interkaap Ferreira Busdiens (Edms) Bpk ID No 700298207. (3) Regions: Transit. (4) Postal address: P.O. Box 618, Bellville, 7535. (5) Renewal permit. (6) 19594/2-CY71032, 19593/1-CY107242, 19596/1-CY60765, 19598/2-CY29907, 19597/2-CY77806, 19595/1-CY337660, 32363/0-CY262303, 18490/2-CY351846. (7) As per existing route.

**OP.27820.** (2) Interkaap Ferreira Busdiens (Edms) Bpk ID No 700298207. (3) Regions: Transit. (4) Postal address: P.O. Box 618, Bellville, 7535. (5) Renewal permit. (6) 20414/3-CY70674. (7) As per existing route.

**OP.27832.** (2) National Heavy Haulage (Pty) Ltd ID No 970865007. (3) Regions: Transit the Republic of South Africa. (4) Postal address: P.O. Box 1559, Halfway House, 1685, c/o P.O. Box 3697, Pretoria, 0001. (5) New permit. (6) 1 x 24 000 kg truck tractor (truck); 1 x 30 000 kg flat deck (trailer); 1 x 27 500 kg flat deck (trailer). (7) Goods between points situated within the Republic of South Africa.

**OP.27873.** (2) Mini-Zim Travel SA CC ID No 942672523 t/a Zimbabwe Travel. (3) Regions: Transit. (4) Postal address: P.O. Box 14839, Sinoville, 0129. (5) Renewal permit. (6) 19007/2-JGC086GP, 19006/1-CJF902GP. (7) As per existing route.

## APPLICATIONS FOR PUBLIC ROAD CARRIER PERMITS

Particulars in respect of applications for public road carrier permits (as submitted to the respective local road transportation boards or the National Transport Commission) indicating, firstly, the reference number, and then—

- (a) the name of the applicant;
- (b) the place where the applicant conducts his business or wishes to conduct his business, as well as his postal address;
- (c) the nature of the application, that is whether it is an application for—
  - (C1) the grant of such permit,
  - (C2) the grant of additional authorisation,
  - (C3) the amendment of a route,
  - (C4) the amendment of a time-table,
  - (C5) the amendment of tariffs,
  - (C6) the renewal of such permit,
  - (C7) the transfer of such permit,
  - (C8) the change of the name of the undertaking concerned,
  - (C9) the replacement of a vehicle,
  - (C10) the amendment of vehicle particulars; or
  - (C11) an additional vehicle with existing authorisation;
  - as well as, in the case of an application contemplated in (C6) or (C7)—
  - (C12) the number of the permit concerned;
- (d) the number and type of vehicles, including the carrying capacity or gross vehicle mass of the vehicles involved in the application;



- (e) the nature of the road transportation or proposed road transportation, that is whether it involves persons or goods, or both;
- (f) the class or classes of goods that are conveyed or are to be conveyed; and
- (g) the points between or the route or routes along or the area or areas within which the road transportation is conducted or the proposed road transportation is to be conducted,

where any of (a) to (g) are applicable, are published below in terms of section 14(1) of the Road Transportation Act, 1977 (Act No 74 of 1977).

In terms of regulation 4 of the Road Transportation Regulations, 1977, written representations supporting or opposing these applications must, within 21 (twenty-one) days from the date of this publication, be lodged by hand with, or dispatched by registered post to, the local road transportation board concerned in quadruplicate, and lodged by hand with, or dispatched by registered post to, the applicant at his advertised address (see (b)) in single copy.

## AANSOEKE OM OPENBARE PADVERVOERPERMITTE

Besonderhede ten opsigte van aansoeke om openbare padvervoerpermitte (soos ingedien by die onderskeie plaaslike padvervoerrade of die Nasionale Vervoerkommissie) met aanduiding van, eerstens die verwysingsnommer, en dan—

- (a) die naam van die aansoeker;
- (b) die plek waar die aansoeker sy besigheid dryf of wil dryf, asook sy posadres;
- (c) die aard van die aansoek, dit wil sê of dit 'n aansoek om—
  - (C1) die toestaan van sodanige permit,
  - (C2) die toestaan van bykomende magtiging,
  - (C3) die wysiging van 'n roete,
  - (C4) die wysiging van 'n tydtafel,
  - (C5) die wysiging van tariewe,
  - (C6) die hernuwing van sodanige permit,
  - (C7) die oordrag van sodanige permit,
  - (C8) die verandering van die naam van die betrokke onderneming,
  - (C9) die vervanging van 'n voertuig,
  - (C10) die wysiging van voertuigbesonderhede, of
  - (C11) 'n bykomende voertuig met bestaande magtiging is;  
—asook, in die geval van 'n aansoek in (C6) of (C7) bedoel—
  - (C12) die nommer van die betrokke permit;
- (d) die getal en tipe voertuie, met inbegrip van die dra vermoë of die bruto voertuigmassa van die voertuie wat by die aansoek betrokke is;
- (e) die aard van die padvervoer of voorgenome padvervoer, dit wil sê of dit persone of goedere, of albei behels;
- (f) die klas of klasse van goedere wat vervoer word of vervoer staan te word; en

- (g) die punte waartussen die roete of roetes waaroor die gebied of gebiede waarbinne die padvervoer onderneem staan te word,

waar enige van (a) tot (g) van toepassing is, word ingevolge artikel 14(1) van die Wet op Padvervoer, 1977 (Wet No 74 van 1977), hieronder gepubliseer.

Ingevolge regulasie 4 van die Padvervoeregulasies, 1977, moet skriftelike vertoë ter ondersteuning of bestryding van hierdie aansoeke, binne 21 (een-en-twintig) dae vanaf die datum van hierdie publikasie, in viervoud of per hand ingedien word by of per geregistreerde pos gestuur word aan, die betrokke padvervoerraad en in enkelvoud of per hand ingedien word, by of per geregistreerde pos gestuur word aan, die aansoeker by sy gepubliseerde adres (kyk (b)).

### **EAST LONDON • OOS-LONDEN**

**Address to which representations must be submitted: The Secretary, Local Road Transportation Board, Private Bag X9009, East London, 5200, and the respective applicant.**

**Adres waarheen vertoë gerig moet word: Die Sekretaris, Plaaslike Padvervoerraad, Privaatsak X9009, Oos-Londen, 5200, en die betrokke applikant.**

**Full particulars in respect of each application are open to inspection at the Local Road Transportation Board's office.**

**Volle besonderhede ten opsigte van elke aansoek lê ter insae by die Plaaslike Padvervoerraad se kantoor.**

**OP.462829.** (2) Van Lelyveld WD ID No 4901135080088. (3) District: East London. Postal address: 47 Chelsea Street, Stoneydrift, East London, 5247. (4) New application (metered taxi). (5) 2 x 5 passengers. (6) The conveyance of taxi passengers. (7) *Authority:* From Argyle Street Taxi Rank to points within the Magisterial district of East London and King William's Town and return.

**OP.462830.** (2) Stebe MB ID No 6112095562085. (3) District: King William's Town. Postal address: P.O. Box 122, Zwelitsha, 5608, c/o Bisho-King Taxi Association, P.O. Box 2035, King William's Town, 5600. (4) New application. (5) 1 x 15 passengers. (6) The conveyance of taxi passengers. (7) *Authority:* From Market Square Taxi Rank, King William's Town, to Johannesburg, Cape Town, Secunda, Welkom, Carletonville, Port Elizabeth, Queenstown, Butterworth, Whittlesea, Mdantsane, Peddie, Alice, Keiskammahoek, Middledrift, Stutterheim, Durban and return.

**OP.462833.** (2) Birkholz LJ ID No 7301235146086. (3) District: East London. Postal address: 1 Sheraton Gardens, Beach Road, Nahoon, East London, 5247. (4) New application. (5) 1 x 5 passengers. (6) The conveyance of taxi passengers. (7) *Authority:* From points within the Municipal area of East London and Gonubie and return.

**OP.462834.** (2) Gqibitole MG ID No 5812315892086. (3) District: King William's Town. Postal address: P.O. Box 2225, King William's Town, 5600, c/o King William's Town UNCEDO Taxi Association, P.O. Box 4130, King William's Town, 5600. (4) New application. (5) 1 x 15 passengers. (6) The conveyance of taxi passengers. (7) *Authority:* (a) From King William's Town Main Taxi Rank to all points within the King William's Town T.L.C. areas and return. (b) From King William's Town Main Taxi Rank to Mdantsane, East London, Alice, Keiskammahoek, Stutterheim, Middledrift, Peddie and return. (c) From King William's Town Main Taxi Rank to Queenstown, Butterworth, Whittlesea, Cape Town, Port Elizabeth, Johannesburg, Carletonville, Welkom, Secunda and return.

**OP.462835.** (2) Mzawana TR ID No 4307095454083. (3) District: Zwelitsha. Postal address: P.O. Box 211, Zwelitsha, 5608, c/o MS Malusi, P.O. Box 2035, King William's Town, 5600. (4) New application. (5) 1 x 15 passengers. (6) The conveyance of taxi passengers. (7) *Authority:* (a) Within that portion of a radius of sixty kilometres from Zwelitsha GPO, Republic of Ciskei, which falls within the RSA. (b) From points situated on the Ciskei/RSA Border to KwaZakhele, New Brighton, Motherwell, KwaDwesi, KwaMagxaki, Nyanga, Langa, Khayelitsha, Guguletu, Vosloorus, Tembisa, Soweto, Tokoza, Daveyton, Tsakane, Umlazi, KwaMashu, Inanda, Chesterville, New Town, Amoulti via the shortest route and return. Subject to the condition that on the forward journey no persons may be picked up or set down after vehicle has left the Ciskei/RSA Border and before the vehicle has arrived at the above mentioned points, and on the return journey no persons may be picked up or set down after leaving the above mentioned points.

**OP.462836.** (2) Williams BJ ID No 7308025287087. (3) District: East London. Postal address: P.O. Box 7485, East London, 5200. (4) New application. (5) 4 x 8 passengers. (6) The conveyance of other. (7) *Authority:* The conveyance of bus passengers and organised parties: (a) Bus Route: From East London to Cape Town and return. From East London at Fleet Street, proceed down Fleet Street towards traffic circle, turn right into Oxford Street and proceed. Turn left into Amalinda Drive (M4W) turn left, proceed, turn left onto N2 towards King William's Town. Stop in Alexandria Road at BP Express. Proceed down Alexandria Road, turn left into Cathcart Road. Proceed along Cathcart Street which becomes N2 towards Grahamstown. Pass through Peddie on N2 towards Grahamstown. Turn off N2, right turn into Beaufort Street and left turn at Hill Street, make U-turn at traffic circle and proceed up Hill Street and stop opposite Avalon Superette. Proceed up Hill Street and right turn into Beaufort Street, join N2 towards Port Elizabeth. Proceed on N2, turn into M10 (Standford Road) proceed, turn right into Kempston Road and left turn into Norvic Road and left into Granville Road (Green Acres Centre) stop at entertainment centre. Proceed left, turn into Greyville Road, proceed, right turn into Cape Road. Proceed Cape Road becomes N2 towards Knysna. Stop in Main Road (on N2) at Total Garage. Proceed towards Heidelberg. Right turn into Heidelberg via R322, stop at Engine Garage. Exit R322, right turn into N2 towards Cape Town. Proceed along N2, take R300 off-ramp, proceed towards



Bellville. Left turn onto R102 towards Bellville. R102 Strand becomes Durban Road (M30N). Proceed towards R302, towards Tygervalley Centre (R302 becomes Bill Bezuidenhout) right turn into Tygervalley Centre. Stop at second Engine Garage opposite MacDonalds. Proceed towards Bill Bezuidenhout towards the N1. Turn right into Durban Road and right turn onto the N1 towards Cape Town. Proceed on N1 left onto off-ramp. Proceed left turn at Heerengracht Street, around traffic circle and right turn into Adderley Street, stop opposite War Memorial in Adderley Street. Return trip same as above, just in reverse. Time table and tariffs for inspection at the East London Local Road Transportation Board. Persons who have organised themselves into a party and their personal effects from the Municipal area of East London to points within the Republic of South Africa and return with the same persons subject to the condition that the forward and return journey is undertaken as a unit with the sole mutual purpose of attending one or more of the following: (i) a wedding; (ii) a funeral; (iii) a religious gathering; (iv) a sports meeting, whether as participants or as spectators; (v) a picnic or similar kind of organised entertainment or recreation.

**OP.462837.** (2) Mangcu HZ ID No 6210075887082. (3) District: East London. Postal address: 32 Liddiard Street, Saxilby, East London, 5201, c/o Melta, 2 Bushview Terrace, East London, 5201. (4) New application. (5) 1 x 16 passengers. (6) The conveyance of taxi passengers. (7) *Authority:* (a) Within the T.L.C. of East London and Gonubie and return. (b) From East London to Johannesburg, Cape Town, Queenstown, Port Elizabeth, Durban and return, provided that no casual trips will emanate between these points.

**OP.462838.** (2) Mangcu HZ ID No 6210075887082. (3) District: East London. Postal address: 32 Liddiard Street, Saxilby, East London, 5201, c/o Melta, 2 Bushview Terrace, East London, 5201. (4) New application. (5) 1 x 16 passengers. (6) The conveyance of taxi passengers. (7) *Authority:* (a) Within the T.L.C. of East London and Gonubie and return. (b) From East London to Johannesburg, Cape Town, Queenstown, Port Elizabeth, Durban and return, provided that no casual trips will emanate between these points.

**OP.462839.** (2) Mangcu HZ ID No 6210075887082. (3) District: East London. Postal address: 32 Liddiard Street, Saxilby, East London, 5201, c/o Melta, 2 Bushview Terrace, East London, 5201. (4) New application. (5) 1 x 16 passengers. (6) The conveyance of taxi passengers. (7) *Authority:* (a) Within the T.L.C. of East London and Gonubie and return. (b) From East London to Johannesburg, Cape Town, Queenstown, Port Elizabeth, Durban and return, provided that no casual trips will emanate between these points.

**OP.462840.** (2) Mangcu HZ ID No 6210075887082. (3) District: East London. Postal address: 32 Liddiard Street, Saxilby, East London, 5201, c/o Melta, 2 Bushview Terrace, East London, 5201. (4) New application. (5) 1 x 16 passengers. (6) The conveyance of taxi passengers. (7) *Authority:* (a) Within the T.L.C. of East London and Gonubie and return. (b) From East London to Johannesburg, Cape Town, Queenstown, Port Elizabeth, Durban and return, provided that no casual trips will emanate between these points.

**OP.462841.** (2) Mangcu HZ ID No 6210075887082. (3) District: East London. Postal address: 32 Liddiard Street, Saxilby, East London, 5201, c/o Melta, 2 Bushview Terrace, East London, 5201. (4) New application. (5) 1 x 16 passengers. (6) The conveyance of taxi passengers. (7) *Authority:* (a) Within the T.L.C. of East London and Gonubie and return. (b) From East London to Johannesburg, Cape Town, Queenstown, Port Elizabeth, Durban and return, provided that no casual trips will emanate between these points.

## PORT ELIZABETH

***Address to which representations must be submitted: The Secretary, Local Road Transportation Board, Private Bag X6010, Port Elizabeth, 6056, and the respective applicant.***

***Adres waarheen vertoë gerig moet word: Die Sekretaris, Plaaslike Padvervoerraad, Privaatsak X6010, Port Elizabeth, 6056, en die betrokke aplikant.***

**Full particulars in respect of each application are open to inspection at the Local Road Transportation Board's office.**

**Volle besonderhede ten opsigte van elke aansoek lê ter insae by die Plaaslike Padvervoerraad se kantoor.**

**OP.415772.** (2) Snyders RS ID No 5004245106015. (3) District: Port Elizabeth. Postal address: 21 Carelse Street, Hillside, Port Elizabeth, 6016, c/o Baboo H, 14 Yew Street, Sanctor, Port Elizabeth, 6020. (4) Additional authority. (5) 1 x 15 passengers. (6) The conveyance of taxi passengers. (7) *Existing authority:* (a) Within a radius of 15 (fifteen) kilometres from place of residence at 21 Carelson Street, Hillside, Port Elizabeth. *Additional authority:* (b) On casual trips from points situated within the area described in (a) above to points situated within a radius of 480 kilometres and return. (c) On casual trips from points situated within the area described in (a) above to Cape Town (via N2) and return.

**OP.415774.** (2) Cain B ID No 6408030063084. (3) District: Port Elizabeth. Postal address: P.O. Box 7874, Newton Park, Port Elizabeth, 6005. (4) Transfer of permit, Permit No 401063/1 from Abrahams MR. (5) 1 x 14 passengers. (6) The conveyance of taxi passengers. (7) Authority as in last mentioned permits.

**OP.415781.** (2) Blouw G ID No 6502175211084. (3) District: Port Elizabeth. Postal address: P.O. Box 17066, Saltville, Port Elizabeth, 6059. (4) Transfer of permit, Permit No 403271/0 from Frost I. (5) 1 x 14 passengers. (6) The conveyance of taxi passengers. (7) Authority as in last mentioned permits.

**OP.415787.** (2) Tifloen MA ID No 7412105236087. (3) District: Port Elizabeth. Postal address: 41 Freeman Street, Salt Lake, Port Elizabeth, 6059. (4) New application (section 25). (5) 1 x 12 passengers. (6) The conveyance of taxi

passengers. (7) *Authority*: (a) Within a radius of 50 (fifty) km from 41 Freeman Street, Salt Lake, Port Elizabeth. (b) On casual trips from points situated within the area described in (a) above to points situated within a radius of 240 (two hundred and forty) km from place of residence situated at 41 Freeman Street, Salt Lake, Port Elizabeth and return.

**OP.415788.** (2) Tifloen MA ID No 7412105236087. (3) District: Port Elizabeth. Postal address: 41 Freeman Street, Salt Lake, Port Elizabeth, 6059. (4) New application (section 25). (5) 1 x 15 passengers. (6) The conveyance of taxi passengers. (7) *Authority*: Within a radius of 50 kilometres from Town Hall, Port Elizabeth. (b) On casual trips from points situated within the area described in (a) above to any point beyond that area or from any point beyond that area to any point within the area described in (a) above.

**OP.415790.** (2) Draghoender F ID No 5111245119086. (3) District: Port Elizabeth. Postal address: 24 Grysman Crescent, Palmridge, Port Elizabeth, 6059. (4) Transfer of permit, Permit No 402804/3 from Hendricks DJ. (5) 1 x 13 passengers. (6) The conveyance of taxi passengers. (7) *Authority* as in last mentioned permits.

### CAPE TOWN • KAAPSTAD

**Address to which representations must be submitted: The Secretary, Local Road Transportation Board, Private Bag X8, Goodwood, 7460, and the respective applicant.**

**Adres waarheen vertoë gerig moet word: Die Sekretaris, Plaaslike Padvervoerraad, Privaatsak X8, Goodwood, 7460, en die betrokke aplikant.**

**Full particulars in respect of each application are open to inspection at the Local Road Transportation Board's office.**

**Volle besonderhede ten opsigte van elke aansoek lê ter insae by die Plaaslike Padvervoerraad se kantoor.**

**OP.961592.** (2) Parson Jaqueline J ID No 5304230156086. (3) Distrik: Bellville. Posadres: Phillipsingel 8, Belhar, 7507. (4) Bykomende magtiging. (5) 1 x 15 passasiers. (6) Die vervoer van taxi passasiers. (7) *Existing authority*: From Arundel Drive, Belhar (self-help area) Extensions 19, 20 and 21 with a radius of 35 km subject to the following conditions: (a) That no passengers are picked up at any other taxi rank. (b) The vehicle must be registered in the name of the permit holder. (c) The holder of this permit is prohibited from entering into any agreement whereby another party is permitted to undertake road transportation for own gain under authority of this permit. *Bykomende magtiging*: Vanaf huurmotorstaanplek te Mangostraat, Delf-Suid via Delft Hoofweg, regs Voorbrugrylaan, regs in Delft Hoofweg tot by verkeerslig te Stellenbosch Arterialweg waar links gedraai word en volg tot by Symphonyweg, waar regs gedraai word en volg tot waar straat verander in Modderdamweg en volg links te Belrailweg, links te Charl Malanweg tot by huurmotorstaanplek te Bellville Stasie en terug oor dieselfde roete na Delft-woongebied.

**OP.967500.** (2) Abrahams Louis L ID No 5306115678084. (3) Distrik: Oudtshoorn. Posadres: 27ste Laan 97, Bongoletu, Oudtshoorn, 6620. (4) Oordrag van permit, Permit No 519307/3 van Goliaths Kiewiet K. (5) 1 x 16 passasiers. (6) Die vervoer van taxi passasiers. (7) Magtiging soos in laasgenoemde permit(te).

**OP.967994.** (2) Kratschmar Heinz Karl HK ID No 4112315043181. (3) Distrik: Wynberg. Posadres: Waterfordweg 61, Dieprivier, 7945. (4) Nuwe aansoek. (5) 1 x 8 passasiers. (6) Die vervoer van toeriste. (7) *Authority*: From pick-up points situated within a radius of 50 kilometres from place of business situated at 61 Waterford Road, Diep River to points within the Western, Eastern and Northern Cape Provinces, Republic of South Africa and return.

**OP.968024.** (2) Meyer Randall Gustav RG ID No 6301285198087. (3) Distrik: Mosselbaai. Posadres: Posbus 867, Da Gamaskop, Mosselbaai, 6501. (4) Nuwe aansoek. (5) 1 x 28 passasiers. (6) Die vervoer van ander. (7) *Magtiging*: 1. Vervoer van persone oor 'n bepaalde busroete vanaf Mosselbaai na Herbertsdale (ingesluit Buisplaas) en terug, asook vanaf Mosselbaai na Vleesbaai en terug. 2. Vervoer van georganiseerde geselskappe byvoorbeeld sportspanne, kerkorganisasies, ens. Vanaf Mosselbaai Munisipale area en Streekdiensteraad-area sowel as dorpe byvoorbeeld Herbertsdale, Albertinia, Groot-Brakrivier, George, na dorpe en stede binne die Republiek van Suid-Afrika en terug. 3. Vervoer van toeriste vanaf Mosselbaai, George Lughawe na hul bestemmings en besienswaardigheidsdorpe binne die Suid-Kaap (tuinroete) wat strek vanaf Mosselbaai — Plettenbergbaai en Mosselbaai — Oudtshoorn, Beaufort-Wes en terug. 4. Vervoer van maatskappywerkers (fabriekwerkers) met wie die karweier 'n kontrak sluit om hul werkers te vervoer vanaf perseel na hul wonings binne die Mosselbaaise Munisipale area.

**OP.968047.** (2) Shen Ching Jung CJ ID No 5009025694080. (3) District: Knysna. Postal address: 6 Reinecke Street, Hornlee, Knysna, 6570. (4) New application. (5) 1 x 4 passengers. (6) The conveyance of tourists. (7) *Authority*: From pick-up point in a radius of 100 kilometres from centre of businesses in Knysna to the point in radius and back, for instance to Big Tree and back and all sight-seeing within the Western Cape and return.

**OP.968048.** (2) Williams Catharina C ID No 5112220133019. (3) Distrik: Knysna. Posadres: Posbus 1552, Knysna, 6570. (4) Nuwe aansoek. (5) 1 x 9 passasiers. (6) Die vervoer van georganiseerde geselskappe. (7) *Magtiging*: Vanaf Knysna na George en terug.

**OP.968050.** (2) Wicomb Abraham Johannes AJ ID No 5206165128087. (3) District: Bellville. Postal address: 13 Harmony Close, Belhar, 7490, c/o Bellville Taxi Association-CATA, 24 Volk Centre, Cross Street, Bellville, 7530. (4) New application. (5) 1 x 15 passengers. (6) The conveyance of taxi passengers. (7) *Authority*: Bellville to Nyanga: Departure: Bellville Taxi Rank via Bellrail Road, right Modderdam Road, left NY 1, right NY 108, right Borchards Road



to Nyanga Taxi Rank, return along the same route to Bellville Taxi Rank. Loading and off-loading all along the route.

**OP.968051.** (2) Nannes Lawrence John LJ ID No 6109035053019. (3) Distrik: Ganyesa. Posadres: Buckbayslot 2, Westridge, Mitchells Plain, 7785. (4) Nuwe aansoek. (5) 1 x 14 passasiers. (6) Die vervoer van taxi passasiers. (7) *Magtiging:* Passasiers word opgetel by Goodwood Stasie (Ruyterwacht-woonbuurt) vanaf 05:50 tot 19:00. Goodwood Stasie, Grensweg, draai regs Grensweg, draai links Grensweg, draai regs in Texelstraat, draai links in Cathcart, draai regs in Jan van Riebeeckrylaan, draai regs in Vikingrylaan, draai regs in Vanguardrylaan, stop by Goodwood Skougronde, draai om terug in Vanguardrylaan, draai regs in Vikingrylaan in rigting van Epping Mark, draai om voor brug by Athlone en Pinelands afdraaie, kom terug in Vikingrylaan, draai links na Ruyterwacht-woongebied, draai links, draai links in Texel, draai regs in Grensweg, draai weer regs in Grensweg, draai links in Grensweg en stop by stasie.

**OP.968053.** (2) Wicomb Abraham Johannes AJ ID No 5206165128087. (3) District: Bellville. Postal address: 13 Harmony Close, Belhar, 7490, c/o Bellville Taxi Association, CATA, 24 Volk Centre, Cross Street, Bellville, 7530. (4) New application. (5) 1 x 15 passengers. (6) The conveyance of taxi passengers. (7) *Authority: Bellville to Mowbray:* Bellville Taxi Rank, right Charl Malan Road, right Bellrail Road, right Modderdam Road, which becomes Duinefontein Road, right Klipfontein Road, which becomes Durban Road Rank at Mowbray Railway Station and return along the same route. Load and off-load all along the route.

**OP.968054.** (2) Wicomb Abraham Johannes AJ ID No 5206165128087. (3) District: Bellville. Postal address: 13 Harmony Close, Belhar, 7490, c/o Bellville Taxi Association, CATA, 24 Volk Centre, Cross Street, Bellville, 7530. (4) New application. (5) 1 x 15 passengers. (6) The conveyance of taxi passengers. (7) *Authority: Departure: Bellville — Destination: Cape Town:* Bellville Rank, via Charl Malan Road, left Voortrekker Road (through Bellville, Parow, Elsies River, Vasco, Goodwood, Maitland, Salt River), Albert Road, left Church Street, right Victoria Street, Sir Lowry Road, right Oswald Pirow Street, left Cape Town Taxi Rank and return. Loading and off-loading all along the route.

**OP.968055.** (2) Wicomb Abraham Johannes AJ ID No 5206165128087. (3) District: Bellville. Postal address: 13 Harmony Close, Belhar, 7490, c/o Bellville Taxi Association, CATA, 24 Volk Centre, Cross Street, Bellville, 7530. (4) New application. (5) 1 x 15 passengers. (6) The conveyance of taxi passengers. (7) *Authority: Bellville to Mowbray:* Bellville Taxi Rank, right Charl Malan Road, right Bellrail Road, right Modderdam Road, which becomes Duinefontein Road, right Klipfontein Road, which becomes Durban Road Rank at Mowbray Railway Station and return along the same route. Load and off-load all along the route.

**OP.968056.** (2) Wicomb Abraham Johannes AJ ID No 5206165128087. (3) District: Bellville. Postal address: 13 Harmony Close, Belhar, 7490, c/o Bellville Taxi Association, CATA, 24 Volk Centre, Cross Street, Bellville, 7530. (4) New application. (5) 1 x 15 passengers. (6) The conveyance of taxi passengers. (7) *Authority: Bellville to Durbanville: Departure: Bellville — Destination: Durbanville:* Bellville Taxi Rank, left Station Road, right Durban Road, Willie van Schoor Road, left Bill Bezuidenhout Road, to Tyger Valley Centre, right Old Oak Road, left Durbanville Main Road, right Wellington Road, left New Street, right Durbanville Taxi Rank. *Return:* Right New Street, right Queen Street, right Plein Street, left Wellington Street to Fisantekraal. Return to Durbanville Taxi Rank, right New Street, right Queen Street, left Durbanville Main Road, Durban Road, left Station Road, right Bellville Taxi Rank. Load and off-load all along route. *Bellville — Welgemoed:* Bellville Taxi Rank, into Station Road, right Durban Road, left AJ West Road, left Market Street, right Landdros Street, left Voortrekker Road, right Lincoln Avenue, left Frans Conradie Drive, right Mike Pienaar Drive, left Karl Bremer Hospital to drop-off and pick-up, left Mike Pienaar, into Jip de Jager Drive, right Van Riebeeckhof Road to Welgedacht, Welgemoed to drop-off and pick-up only and return along the same route. Load and off-load all along the route. *Bellville — Welgemoed:* Bellville Taxi Rank, into Station Road, right Durban Road, left AJ West Road, left Market Street, right Landdros Street, left Voortrekker Road, right Lincoln Avenue, left Hendrik Verwoerd Road, right Jip de Jager Drive, right Van Riebeeckhof Road to Welgedacht, Welgemoed to drop-off and pick-up only and return along the same route. Load and off-load all along the route.

**OP.968072.** (2) Samuels Sidney S ID No 6203205258084. (3) District: Wynberg. Postal address: 85 Rolbal Crescent, Beacon Valley, Mitchells Plain, 7785, c/o Hazeldene Taxi Association, 5 Impala Road, Mitchells Plain, 7785. (4) New application. (5) 1 x 12 passengers. (6) The conveyance of taxi passengers. (7) *Authority: Hazeldene — Rocklands:* From taxi rank in Hazeldene Avenue, Hazeldene, Mitchells Plain, left into Merrydale Avenue, right into Montague Drive, into Cedars, left into Weltevreden Avenue, left into Spine Road, left into Park Avenue, Rocklands and return. *Hazeldene — Westridge:* From taxi rank at Hazeldene Avenue, Hazeldene, Mitchells Plain, left into Wespoort Avenue, left into De Duin Avenue, right into Simonsig Avenue, left into Park Avenue, into Cedars, Westridge and return via Montague Avenue and Merridale Avenue. *Hazeldene — Westgate Mall:* From taxi rank at Hazeldene Avenue, Hazeldene, Mitchells Plain, left into Wespoort Avenue, right into De Duin Avenue, left into Silversands Avenue, right into Park Avenue, right into Dagbreek Avenue, left into Morgenster to Wespoort to Westgate Mall and return. *Hazeldene — Westgate Mall via Silversands:* From taxi rank at Hazeldene Avenue, Hazeldene, Mitchells Plain, right into Merrydale Avenue, left into Silversands, right into De Duin Avenue, left into Morgenster Avenue to Westgate Mall and return. *Hazeldene — Westgate Mall via Kapteinsklip:* From taxi rank at Hazeldene Avenue, Hazeldene, Mitchells Plain, left into Merrydale Avenue, over Spine Road to Kapteinsklip Station, into Merrydale Avenue, right into Eisleben Avenue, into Boeing Street, right into Impala Street, right into Shakelton Street, right into Park Avenue, left into Spine Road, right into Weltevreden Street, right into Cedars, left into Park Avenue, right into Dagbreek Avenue, left into Morgenster Avenue to Westgate Mall and return. *Hazeldene — Westgate Palms:* From taxi rank at Hazeldene Avenue, Hazeldene, Mitchells Plain, right into Merrydale Avenue, left into Silversands, right into De Duin, left Morgenster Avenue, right into Fulham Road to Westgate Palms and return. *Hazeldene — N1 City:* From taxi rank at Hazeldene, at Hazeldene Avenue, Hazeldene, Mitchells Plain, left into

Wespoort Avenue, right into De Duin, left into Silversands, right into Park Avenue, right into De Duin, left into Silversands, right into Park Avenue, right into Dagbreek Avenue, right into Morgenster Avenue, left into Eisleben Avenue, left into Highlands Drive, right into Vanguard Express, right into Frans Conradie Drive, into N1 City, Goodwood and return. Hazeldene Rank, left into Merrydale over Spine Road, into Kapteinsklip Station, right into Halifax, left into Merrydale, turn right into Eisleben, left into Carravelle, right into Park Avenue, left into Spine Road, right into Weltevreden, into Cedars, left into Park Avenue, right into Dagbreek Avenue, left into Morgenster, turn right to Westgate Mall and return. Hazeldene Rank left into Merrydale Avenue, right into Montague Drive, over Eisleben, into Cedars Road, right into Park Avenue, left into Dagbreek Avenue, over Wespoort, into Dagbreek Avenue, left into Morgenster, into Westgate Mall and return. Hazeldene Rank into Hazeldene Avenue, left into Wespoort, right into De Duin, left into Morgenster, into Westgate Mall and return. 1. *Peak-point (pick-up): Point-"B"*: From Hazeldene Avenue, left into Merrydale, right into Montague Drive, over Eisleben, into Cedars Road, opposite Seven Eleven A-point and return. Right into Weltevrede B-point opposite Council yard and return. *Peak-point (drop-off): Point-"B"*: From Kapteinsklip Station into Halifax Road, left into Merrydale, right into Eisleben, left into Carravelle, right into Park Avenue, left into Spine Road opposite school fence A-point and return. *Peak-point (pick-up): Point-"B"*: From rank at Hazeldene Avenue over Merrydale into Hazeldene Avenue, left into Wespoort, right into De Duin opposite Clinic A-point. *Peak-point (drop-off): Point-"A"*: From opposite Fire Station Dagbreek Avenue, left into Cedars, into Montague, left into Merrydale, right into Hazeldene Rank B-point. *Peak-point: Point-A*: Corner of Morgenster and De Duin, left into Silversands, right into Merrydale, left into Hazeldene Rank B-point. From Westgate Mall, right into Morgenster, left into Weltevrede, left into Spine Road, left into Eisleben, right into Wespoort over the bridge, left into industrial area into Town Centre 1st Avenue and return. From taxi rank at Hazeldene Avenue, Hazeldene, Mitchells Plain, right into Merrydale Avenue, left into Silversands, right into De Duin, left into Morgenster Avenue, right into Fulham Road, right into Highlands Drive, right into Mitchells Avenue over Morgenster into De Duin, left into Silversands, right into Merrydale, left into Wespoort, left into AZ Berman Drive, left into Charlie Street B-point.

**OP.968075.** (2) Adams Daniel David DD ID No 3606075073081. (3) District: Wynberg. Postal address: 2 Woody Street, East Ridge, Mitchells Plain, 7785, c/o Hazeldene, Taxi Association, 5 Impala Road, Mitchells Plain, 7785. (4) New application. (5) 1 x 15 passengers. (6) The conveyance of taxi passengers. (7) *Authority: Hazeldene — Rocklands*: From taxi rank in Hazeldene Avenue, Hazeldene Mitchells Plain, left into Merrydale Avenue, right into Montague Drive, into Cedars, left into Weltevreden Avenue, left into Spine Road, left into Park Avenue, Rocklands and return. *Hazeldene — Westridge*: From taxi rank at Hazeldene Avenue, Hazeldene, Mitchells Plain, left into Wespoort Avenue, left into De Duin Avenue, right into Simonsig Avenue, left into Park Avenue, into Cedars, Westridge and return via Montague Avenue and Merrydale Avenue. *Hazeldene — Westgate Mall*: From taxi rank at Hazeldene Avenue, Hazeldene, Mitchells Plain, left into Wespoort Avenue, right into De Duin Avenue, left into Silversands Avenue, right into Park Avenue, right into Dagbreek Avenue, left into Morgenster to Wespoort to Westgate Mall and return. *Hazeldene — Westgate Mall via Silversands*: From taxi rank at Hazeldene Avenue, Hazeldene, Mitchells Plain, right into Merrydale Avenue, left into Silversands, right into De Duin Avenue, left into Morgenster Avenue to Westgate Mall and return. *Hazeldene — Westgate Mall via Kapteinsklip*: From taxi rank at Hazeldene Avenue, Hazeldene, Mitchells Plain, left into Merrydale Avenue, over Spine Road to Kapteinsklip Station, into Merrydale Avenue, right into Eisleben Street, into Boeing Street, right into Impala Street, right into Shakelton Street, right into Park Avenue, left into Spine Road, right into Weltevreden Street, right into Cedars, left into Park Avenue, right into Dagbreek Avenue, left into Morgenster Avenue to Westgate Mall and return. *Hazeldene — Westgate Palms*: From taxi rank at Hazeldene Avenue, Hazeldene, Mitchells Plain, right into Merrydale Avenue, left into Silversands, right into De Duin, left into Morgenster Avenue, right into Fulham Road to Westgate Palms and return. *Hazeldene — N1 City*: From taxi rank at Hazeldene, at Hazeldene Avenue, Hazeldene, Mitchells Plain, left into Wespoort Avenue, right into De Duin, left into Silversands, right into Park Avenue, right into De Duin, left into Silversands, right into Park Avenue, right into Dagbreek Avenue, right into Morgenster Avenue, left into Eisleben Avenue, left into Highlands Drive, right into Vanguard Express, right into Frans Conradie Drive, into N1 City, Goodwood and return. Hazeldene Rank, left into Merrydale over Spine Road, into Kapteinsklip Station, right into Halifax, left into Merrydale, turn right into Eisleben, left into Carravelle, right into Park Avenue, left into Spine Road, right into Weltevreden, into Cedars, left into Park Avenue, right into Dagbreek Avenue, left into Morgenster, turn right to Westgate Mall and return. Hazeldene Rank left into Merrydale Avenue, right into Montague Drive, over Eisleben, into Cedars Road, right into Park Avenue, left into Dagbreek Avenue, over Wespoort, into Dagbreek Avenue, left into Morgenster, into Westgate Mall and return. Hazeldene Rank into Hazeldene Avenue, left into Wespoort, right into De Duin, left into Morgenster, into Westgate Mall and return. 1. *Peak-point (pick-up): Point-"B"*: From Hazeldene Avenue, left into Merrydale, right into Montague Drive, over Eisleben, into Cedars Road, opposite Seven Eleven A-point and return. Right into Weltevrede B-point opposite Council yard and return. *Peak-point (drop-off): Point-"B"*: From Kapteinsklip Station into Halifax Road, left into Merrydale, right into Eisleben, left into Carravelle, right into Park Avenue, left into Spine Road opposite school fence A-point and return. *Peak-point (pick-up): Point-"B"*: From rank at Hazeldene Avenue over Merrydale into Hazeldene Avenue, left into Wespoort, right into De Duin opposite Clinic A-point. *Peak-point (drop-off): Point-"A"*: From opposite Fire Station Dagbreek Avenue, left into Cedars, into Montague, left into Merrydale, right into Hazeldene Rank B-point. *Peak-point: Point-A*: Corner of Morgenster and De Duin, left into Silversands, right into Merrydale, left into Hazeldene Rank B-point. From Westgate Mall, right into Morgenster, left into Weltevrede, left into Spine Road, left into Eisleben, right into Wespoort over the bridge, left into industrial area into Town Centre 1st Avenue and return. From taxi rank at Hazeldene Avenue, Hazeldene, Mitchells Plain, right into Merrydale Avenue, left into Silversands, right into De Duin, left into Morgenster Avenue, right into Fulham Road, right into Highlands Drive, right into Mitchells Avenue over Morgenster into De Duin, left into



Silversands, right into Merrydale, left into Wespoort, left into AZ Berman Drive, left into Charlie Street B-point.

**OP.968076.** (2) Allie Casiem C ID No 4706225130085. (3) District: Wynberg. Postal address: 24 Aquamarine Street, Rocklands, Mitchells Plain, 7785, c/o Hazeldene Taxi Association, 5 Impala Road, Mitchells Plain, 7785. (4) New application. (5) 1 x 15 passengers. (6) The conveyance of taxi passengers. (7) *Authority: Hazeldene — Rocklands:* From taxi rank in Hazeldene Avenue, Hazeldene, Mitchells Plain, left into Merrydale Avenue, right into Montague Drive, into Cedars, left into Weltevreden Avenue, left into Spine Road, left into Park Avenue, Rocklands and return. *Hazeldene — Westridge:* From taxi rank at Hazeldene Avenue, Hazeldene, Mitchells Plain, left into Wespoort Avenue, left into De Duin Avenue, right into Simonsig Avenue, left into Park Avenue, into Cedars, Westridge and return via Montague Avenue and Merrydale Avenue. *Hazeldene — Westgate Mall:* From taxi rank at Hazeldene Avenue, Hazeldene, Mitchells Plain, left into Wespoort Avenue, right into De Duin Avenue, left into Silversands Avenue, right into Park Avenue, right into Dagbreek Avenue, left into Morgenster to Wespoort to Westgate Mall and return. *Hazeldene — Westgate Mall via Silversands:* From taxi rank at Hazeldene Avenue, Hazeldene, Mitchells Plain, right into Merrydale Avenue, left into Silversands, right into De Duin Avenue, left into Morgenster Avenue to Westgate Mall and return. *Hazeldene — Westgate Mall via Kapteinsklip:* From taxi rank at Hazeldene Avenue, Hazeldene, Mitchells Plain, left into Merrydale Avenue, over Spine Road to Kapteinsklip Station, into Merrydale Avenue, right into Eisleben Street, into Boeing Street, right into Impala Street, right into Shakelton Street, right into Park Avenue, left into Spine Road, right into Weltevreden Street, right into Cedars, left into Park Avenue, right into Dagbreek Avenue, left into Morgenster Avenue to Westgate Mall and return. *Hazeldene — Westgate Palms:* From taxi rank at Hazeldene Avenue, Hazeldene, Mitchells Plain, right into Merrydale Avenue, left into Silversands, right into De Duin, left Morgenster Avenue, right into Fulham Road to Westgate Palms and return. *Hazeldene — N1 City:* From taxi rank at Hazeldene, at Hazeldene Avenue, Hazeldene, Mitchells Plain, left into Wespoort Avenue, right into De Duin, left into Silversands, right into Park Avenue, right into De Duin, left into Silversands, right into Park Avenue, right into Dagbreek Avenue, right into Morgenster Avenue, left into Eisleben Avenue, left into Highlands Drive, right into Vanguard Express, right into Frans Conradie Drive, into N1 City, Goodwood and return. Hazeldene Rank, left into Merrydale over Spine Road, into Kapteinsklip Station, right into Halifax, left into Merrydale, turn right into Eisleben, left into Carravelle, right into Park Avenue, left into Spine Road, right into Weltevreden, into Cedars, left into Park Avenue, right into Dagbreek Avenue, left into Morgenster, turn right to Westgate Mall and return. Hazeldene Rank left into Merrydale Avenue, right into Montague Drive, over Eisleben, into Cedars Road, right into Park Avenue, left into Dagbreek Avenue, over Wespoort, into Dagbreek Avenue, left into Morgenster, into Westgate Mall and return. Hazeldene Rank into Hazeldene Avenue, left into Wespoort, right into De Duin, left into Morgenster, into Westgate Mall and return. *1. Peak-point (pick-up): Point-“B”:* From Hazeldene Avenue, left into Merrydale, right into Montague Drive, over Eisleben, into Cedars Road, opposite Seven Eleven A-point and return. Right into Weltevrede B-point opposite Council yard and return. *Peak-point (drop-off): Point-“B”:* From Kapteinsklip Station into Halifax Road, left into Merrydale, right into Eisleben, left into Carravelle, right into Park Avenue, left into Spine Road opposite school fence A-point and return. *Peak-point (pick-up): Point-“B”:* From rank at Hazeldene Avenue over Merrydale into Hazeldene Avenue, left into Wespoort, right into De Duin opposite Clinic A-point. *Peak-point (drop-off): Point-“A”:* From opposite Fire Station, Dagbreek Avenue, left into Cedars, into Montague, left into Merrydale, right into Hazeldene Rank B-point. *Peak-point: Point-A:* Corner of Morgenster and De Duin, left into Silversands, right into Merrydale, left into Hazeldene Rank B-point. From Westgate Mall, right into Morgenster, left into Weltevrede, left into Spine Road, left into Eisleben, right into Wespoort over the bridge, left into industrial area into Town Centre 1st Avenue and return. From taxi rank at Hazeldene Avenue, Hazeldene, Mitchells Plain, right into Merrydale Avenue, left into Silversands, right into De Duin, left into Morgenster Avenue, right into Fulham Road, right into Highlands Drive, right into Mitchells Avenue over Morgenster into De Duin, left into Silversands, right into Merrydale, left into Wespoort, left into AZ Berman Drive, left into Charlie Street B-point.

**OP.968077.** (2) Jantjies Magdalene M ID No 5903080134083. (3) District: Wynberg. Postal address: 27 Mirage Street, Rocklands, Mitchells Plain, 7785, c/o Hazeldene Taxi Association, 5 Impala Road, Mitchells Plain, 7785. (4) New application. (5) 1 x 14 passengers. (6) The conveyance of taxi passengers. (7) *Authority: Hazeldene — Rocklands:* From taxi rank in Hazeldene Avenue, Hazeldene, Mitchells Plain, left into Merrydale Avenue, right into Montague Drive, into Cedars, left into Weltevreden Avenue, left into Spine Road, left into Park Avenue, Rocklands and return. *Hazeldene — Westridge:* From taxi rank at Hazeldene Avenue, Hazeldene, Mitchells Plain, left into Wespoort Avenue, left into De Duin Avenue, right into Simonsig Avenue, left into Park Avenue, into Cedars, Westridge and return via Montague Avenue and Merrydale Avenue. *Hazeldene — Westgate Mall:* From taxi rank at Hazeldene Avenue, Hazeldene, Mitchells Plain, left into Wespoort Avenue, right into De Duin Avenue, left into Silversands Avenue, right into Park Avenue, right into Dagbreek Avenue, left into Morgenster to Wespoort to Westgate Mall and return. *Hazeldene — Westgate Mall via Silversands:* From taxi rank at Hazeldene Avenue, Hazeldene, Mitchells Plain, right into Merrydale Avenue, left into Silversands, right into De Duin Avenue, left into Morgenster Avenue to Westgate Mall and return. *Hazeldene — Westgate Mall via Kapteinsklip:* From taxi rank at Hazeldene Avenue, Hazeldene, Mitchells Plain, left into Merrydale Avenue, over Spine Road to Kapteinsklip Station, into Merrydale Avenue, right into Eisleben Street, into Boeing Street, right into Impala Street, right into Shakelton Street, right into Park Avenue, left into Spine Road, right into Weltevreden Street, right into Cedars, left into Park Avenue, right into Dagbreek Avenue, left into Morgenster Avenue to Westgate Mall and return. *Hazeldene — Westgate Palms:* From taxi rank at Hazeldene Avenue, Hazeldene, Mitchells Plain, right into Merrydale Avenue, left into Silversands, right into De Duin, left Morgenster Avenue, right into Fulham Road to Westgate Palms and return. *Hazeldene — N1 City:* From taxi rank at Hazeldene, at Hazeldene Avenue, Hazeldene, Mitchells Plain, left into Wespoort Avenue, right into De Duin, left into Silversands, right into Park Avenue, right into De Duin, left into

Silversands, right into Park Avenue, right into Dagbreek Avenue, right into Morgenster Avenue, left into Eisleben Avenue, left into Highlands Drive, right into Vanguard Express, right into Frans Conradie Drive, into N1 City, Goodwood and return. Hazeldene Rank, left into Merrydale over Spine Road, into Kapteinsklip Station, right into Halifax, left into Merrydale, turn right into Eisleben, left into Carravelle, right into Park Avenue, left into Spine Road, right into Weltevreden, into Cedars, left into Park Avenue, right into Dagbreek Avenue, left into Morgenster, turn right to Westgate Mall and return. Hazeldene Rank left into Merrydale Avenue, right into Montague Drive, over Eisleben, into Cedars Road, right into Park Avenue, left into Dagbreek Avenue, over Wespoort, into Dagbreek Avenue, left into Morgenster, into Westgate Mall and return. Hazeldene Rank into Hazeldene Avenue, left into Wespoort, right into De Duin, left into Morgenster, into Westgate Mall and return. 1. *Peak-point (pick-up): Point-“B”:* From Hazeldene Avenue, left into Merrydale, right into Montague Drive, over Eisleben, into Cedars Road, opposite Seven Eleven A-point and return. Right into Weltevrede B-point opposite Council yard and return. *Peak-point (drop-off): Point-“B”:* From Kapteinsklip Station into Halifax Road, left into Merrydale, right into Eisleben, left into Carravelle, right into Park Avenue, left into Spine Road opposite school fence A-point and return. *Peak-point (pick-up): Point-“B”:* From rank at Hazeldene Avenue over Merrydale into Hazeldene Avenue, left into Wespoort, right into De Duin opposite Clinic A-point. *Peak-point (drop-off): Point-“A”:* From opposite Fire Station, Dagbreek Avenue, left into Cedars, into Montague, left into Merrydale, right into Hazeldene Rank B-point. *Peak-point: Point-A:* Corner of Morgenster and De Duin, left into Silversands, right into Merrydale, left into Hazeldene Rank B-point. From Westgate Mall, right into Morgenster, left into Weltevrede, left into Spine Road, left into Eisleben, right into Wespoort over the bridge, left into industrial area into Town Centre 1st Avenue and return. From taxi rank at Hazeldene Avenue, Hazeldene, Mitchells Plain, right into Merrydale Avenue, left into Silversands, right into De Duin, left into Morgenster Avenue, right into Fulham Road, right into Highlands Drive, right into Mitchells Avenue over Morgenster into De Duin, left into Silversands, right into Merrydale, left into Wespoort, left into AZ Berman Drive, left into Charlie Street B-point.

**OP.968078.** (2) Bloem Nadia N ID No 5701140126085. (3) District: Wynberg. Postal address: 36 Silver Street, Rocklands, Mitchells Plain, 7785, c/o Hazeldene Taxi Association, 5 Impala Road, Mitchells Plain, 7785. (4) New application. (5) 1 x 14 passengers. (6) The conveyance of taxi passengers. (7) *Authority: Hazeldene — Rocklands:* From taxi rank in Hazeldene Avenue, Hazeldene, Mitchells Plain, left into Merrydale Avenue, right into Montague Drive, into Cedars, left into Weltevreden Avenue, left into Spine Road, left into Park Avenue, Rocklands and return. *Hazeldene — Westridge:* From taxi rank at Hazeldene Avenue, Hazeldene, Mitchells Plain, left into Wespoort Avenue, left into De Duin Avenue, right into Simonsig Avenue, left into Park Avenue, into Cedars, Westridge and return via Montague Avenue and Merrydale Avenue. *Hazeldene — Westgate Mall:* From taxi rank at Hazeldene Avenue, Hazeldene, Mitchells Plain, left into Wespoort Avenue, right into De Duin Avenue, left into Silversands Avenue, right into Park Avenue, right into Dagbreek Avenue, left into Morgenster to Wespoort to Westgate Mall and return. *Hazeldene — Westgate Mall via Silversands:* From taxi rank at Hazeldene Avenue, Hazeldene, Mitchells Plain, right into Merrydale Avenue, left into Silversands, right into De Duin Avenue, left into Morgenster Avenue to Westgate Mall and return. *Hazeldene — Westgate Mall via Kapteinsklip:* From taxi rank at Hazeldene Avenue, Hazeldene, Mitchells Plain, left into Merrydale Avenue, over Spine Road to Kapteinsklip Station, into Merrydale Avenue, right into Eisleben Street, into Boeing Street, right into Impala Street, right into Shakelton Street, right into Park Avenue, left into Spine Road, right into Weltevreden Street, right into Cedars, left into Park Avenue, right into Dagbreek Avenue, left into Morgenster Avenue to Westgate Mall and return. *Hazeldene — Westgate Palms:* From taxi rank at Hazeldene Avenue, Hazeldene, Mitchells Plain, right into Merrydale Avenue, left into Silversands, right into De Duin, left into Morgenster Avenue, right into Fulham Road to Westgate Palms and return. *Hazeldene — N1 City:* From taxi rank at Hazeldene, at Hazeldene Avenue, Hazeldene, Mitchells Plain, left into Wespoort Avenue, right into De Duin, left into Silversands, right into Park Avenue, right into De Duin, left into Silversands, right into Park Avenue, right into Dagbreek Avenue, right into Morgenster Avenue, left into Eisleben Avenue, left into Highlands Drive, right into Vanguard Express, right into Frans Conradie Drive, into N1 City, Goodwood and return. Hazeldene Rank, left into Merrydale over Spine Road, into Kapteinsklip Station, right into Halifax, left into Merrydale, turn right into Eisleben, left into Carravelle, right into Park Avenue, left into Spine Road, right into Weltevreden, into Cedars, left into Park Avenue, right into Dagbreek Avenue, left into Morgenster, turn right to Westgate Mall and return. Hazeldene Rank left into Merrydale Avenue, right into Montague Drive, over Eisleben, into Cedars Road, right into Park Avenue, left into Dagbreek Avenue, over Wespoort, into Dagbreek Avenue, left into Morgenster, into Westgate Mall and return. Hazeldene Rank into Hazeldene Avenue, left into Wespoort, right into De Duin, left into Morgenster, into Westgate Mall and return. 1. *Peak-point (pick-up): Point-“B”:* From Hazeldene Avenue, left into Merrydale, right into Montague Drive, over Eisleben, into Cedars Road, opposite Seven Eleven A-point and return. Right into Weltevrede B-point opposite Council yard and return. *Peak-point (drop-off): Point-“B”:* From Kapteinsklip Station into Halifax Road, left into Merrydale, right into Eisleben, left into Carravelle, right into Park Avenue, left into Spine Road opposite school fence A-point and return. *Peak-point (pick-up): Point-“B”:* From rank at Hazeldene Avenue over Merrydale into Hazeldene Avenue, left into Wespoort, right into De Duin opposite Clinic A-point. *Peak-point (drop-off): Point-“A”:* From opposite Fire Station, Dagbreek Avenue, left into Cedars, into Montague, left into Merrydale, right into Hazeldene Rank B-point. *Peak-point: Point-A:* Corner of Morgenster and De Duin, left into Silversands, right into Merrydale, left into Hazeldene Rank B-point. From Westgate Mall, right into Morgenster, left into Weltevrede, left into Spine Road, left into Eisleben, right into Wespoort over the bridge, left into industrial area into Town Centre 1st Avenue and return. From taxi rank at Hazeldene Avenue, Hazeldene, Mitchells Plain, right into Merrydale Avenue, left into Silversands, right into De Duin, left into Morgenster Avenue, right into Fulham Road, right into Highlands Drive, right into Mitchells Avenue over Morgenster into De Duin, left into Silversands, right into Merrydale, left into Wespoort, left into AZ Berman Drive, left into Charlie Street B-point.



**OP.968079.** (2) Boonzaaiër Gerhardus Theodore Stanley GTS ID No 5104045117087. (3) District: Wynberg. Postal address: 29 Kompassberg Way, Tafelsig, Mitchells Plain, 7785, c/o Hazeldene Taxi Association, 5 Impala Road, Mitchells Plain, 7785. (4) New application. (5) 1 x 15 passengers. (6) The conveyance of taxi passengers. (7) *Authority: Hazeldene — Rocklands:* From taxi rank in Hazeldene Avenue, Hazeldene Mitchells Plain, left into Merrydale Avenue, right into Montague Drive, into Cedars, left into Weltevreden Avenue, left into Spine Road, left into Park Avenue, Rocklands and return. *Hazeldene — Westridge:* From taxi rank at Hazeldene Avenue, Hazeldene, Mitchells Plain, left into Wespoort Avenue, left into De Duin Avenue, right into Simonsig Avenue, left into Park Avenue, into Cedars, Westridge and return via Montague Avenue and Merrydale Avenue. *Hazeldene — Westgate Mall:* From taxi rank at Hazeldene Avenue, Hazeldene, Mitchells Plain, left into Wespoort Avenue, right into De Duin Avenue, left into Silversands Avenue, right into Park Avenue, right into Dagbreek Avenue, left into Morgenster to Wespoort to Westgate Mall and return. *Hazeldene — Westgate Mall via Silversands:* From taxi rank at Hazeldene Avenue, Hazeldene, Mitchells Plain, right into Merrydale Avenue, left into Silversands, right into De Duin Avenue, left into Morgenster Avenue to Westgate Mall and return. *Hazeldene — Westgate Mall via Kapteinsklip:* From taxi rank at Hazeldene Avenue, Hazeldene, Mitchells Plain, left into Merrydale Avenue, over Spine Road to Kapteinsklip Station, into Merrydale Avenue, right into Eisleben Street, into Boeing Street, right into Impala Street, right into Shakelton Street, right into Park Avenue, left into Spine Road, right into Weltevreden Street, right into Cedars, left into Park Avenue, right into Dagbreek Avenue, left into Morgenster Avenue to Westgate Mall and return. *Hazeldene — Westgate Palms:* From taxi rank at Hazeldene Avenue, Hazeldene, Mitchells Plain, right into Merrydale Avenue, left into Silversands, right into De Duin, left Morgenster Avenue, right into Fulham Road to Westgate Palms and return. *Hazeldene — N1 City:* From taxi rank at Hazeldene, at Hazeldene Avenue, Hazeldene, Mitchells Plain, left into Wespoort Avenue, right into De Duin, left into Silversands, right into Park Avenue, right into De Duin, left into Silversands, right into Park Avenue, right into Dagbreek Avenue, right into Morgenster Avenue, left into Eisleben Avenue, left into Highlands Drive, right into Vanguard Express, right into Frans Conradie Drive, into N1 City Goodwood and return. Hazeldene Rank, left into Merrydale over Spine Road, into Kapteinsklip Station, right into Halifax, left into Merrydale, turn right into Eisleben, left into Carravelle, right into Park Avenue, left into Spine Road, right into Weltevreden, into Cedars, left into Park Avenue, right into Dagbreek Avenue, left into Morgenster, turn right to Westgate Mall and return. Hazeldene Rank left into Merrydale Avenue, right into Montague Drive, over Eisleben, into Cedars Road, right into Park Avenue, left into Dagbreek Avenue, over Wespoort, into Dagbreek Avenue, left into Morgenster, into Westgate Mall and return. Hazeldene Rank into Hazeldene Avenue, left into Wespoort, right into De Duin, left into Morgenster, into Westgate Mall and return. 1. *Peak-point (pick-up): Point-“B”:* From Hazeldene Avenue, left into Merrydale, right into Montague Drive, over Eisleben, into Cedars Road, opposite Seven Eleven A-point and return. Right into Weltevrede B-point opposite Council yard and return. *Peak-point (drop-off): Point-“B”:* From Kapteinsklip Station into Halifax Road, left into Merrydale, right into Eisleben, left into Carravelle, right into Park Avenue, left into Spine Road opposite school fence A-point and return. *Peak-point (pick-up): Point-“B”:* From rank at Hazeldene Avenue over Merrydale into Hazeldene Avenue, left into Wespoort, right into De Duin opposite Clinic A-point. *Peak-point (drop-off): Point-“A”:* From opposite Fire Station, Dagbreek Avenue, left into Cedars, into Montague, left into Merrydale, right into Hazeldene Rank B-point. *Peak-point: Point-A:* Corner of Morgenster and De Duin, left into Silversands, right into Merrydale, left into Hazeldene Rank B-point. From Westgate Mall, right into Morgenster, left into Weltevrede, left into Spine Road, left into Eisleben, right into Wespoort over the bridge, left into industrial area into Town Centre 1st Avenue and return. From taxi rank at Hazeldene Avenue, Hazeldene, Mitchells Plain, right into Merrydale Avenue, left into Silversands, right into De Duin, left into Morgenster Avenue, right into Fulham Road, right into Highlands Drive, right into Mitchells Avenue over Morgenster into De Duin, left into Silversands, right into Merrydale, left into Wespoort, left into AZ Berman Drive, left into Charlie Street B-point.

**OP.968080.** (2) Du Toit Brian B ID No 5508115203082. (3) District: Wynberg. Postal address: 39 Wolf Kibel Crescent, New Woodlands, Mitchells Plain, 7785, c/o Hazeldene Taxi Association, 5 Impala Road, Mitchells Plain, 7785. (4) New application. (5) 1 x 15 passengers. (6) The conveyance of taxi passengers. (7) *Authority: Hazeldene — Rocklands:* From taxi rank in Hazeldene Avenue, Hazeldene, Mitchells Plain, left into Merrydale Avenue, right into Montague Drive, into Cedars, left into Weltevreden Avenue, left into Spine Road, left into Park Avenue, Rocklands and return. *Hazeldene — Westridge:* From taxi rank at Hazeldene Avenue, Hazeldene, Mitchells Plain, left into Wespoort Avenue, left into De Duin Avenue, right into Simonsig Avenue, left into Park Avenue, into Cedars, Westridge and return via Montague Avenue and Merrydale Avenue. *Hazeldene — Westgate Mall:* From taxi rank at Hazeldene Avenue, Hazeldene, Mitchells Plain, left into Wespoort Avenue, right into De Duin Avenue, left into Silversands Avenue, right into Park Avenue, right into Dagbreek Avenue, left into Morgenster to Wespoort to Westgate Mall and return. *Hazeldene — Westgate Mall via Silversands:* From taxi rank at Hazeldene Avenue, Hazeldene, Mitchells Plain, right into Merrydale Avenue, left into Silversands, right into De Duin Avenue, left into Morgenster Avenue to Westgate Mall and return. *Hazeldene — Westgate Mall via Kapteinsklip:* From taxi rank at Hazeldene Avenue, Hazeldene, Mitchells Plain, left into Merrydale Avenue, over Spine Road to Kapteinsklip Station, into Merrydale Avenue, right into Eisleben Street, into Boeing Street, right into Impala Street, right into Shakelton Street, right into Park Avenue, left into Spine Road, right into Weltevreden Street, right into Cedars, left into Park Avenue, right into Dagbreek Avenue, left into Morgenster Avenue to Westgate Mall and return. *Hazeldene — Westgate Palms:* From taxi rank at Hazeldene Avenue, Hazeldene, Mitchells Plain, right into Merrydale Avenue, left into Silversands, right into De Duin, left Morgenster Avenue, right into Fulham Road to Westgate Palms and return. *Hazeldene — N1 City:* From taxi rank at Hazeldene, at Hazeldene Avenue, Hazeldene, Mitchells Plain, left into Wespoort Avenue, right into De Duin, left into Silversands, right into Park Avenue, right into De Duin, left into Silversands, right into Park Avenue, right into Dagbreek Avenue, right into Morgenster Avenue, left into Eisleben Avenue, left into Highlands Drive, right



into Vanguard Express, right into Frans Conradie Drive, into N1 City, Goodwood and return. Hazeldene Rank, left into Merrydale over Spine Road, into Kapteinsklip Station, right into Halifax, left into Merrydale, turn right into Eisleben, left into Carravelle, right into Park Avenue, left into Spine Road, right into Weltevreden, into Cedars, left into Park Avenue, right into Dagbreek Avenue, left into Morgenster, turn right to Westgate Mall and return. Hazeldene Rank left into Merrydale Avenue, right into Montague Drive, over Eisleben, into Cedars Road, right into Park Avenue, left into Dagbreek Avenue, over Wespoort, into Dagbreek Avenue, left into Morgenster, into Westgate Mall and return. Hazeldene Rank into Hazeldene Avenue, left into Wespoort, right into De Duin, left into Morgenster, into Westgate Mall and return. 1. *Peak-point (pick-up): Point-"B"*: From Hazeldene Avenue, left into Merrydale, right into Montague Drive, over Eisleben, into Cedars Road, opposite Seven Eleven A-point and return. Right into Weltevrede B-point opposite Council yard and return. *Peak-point (drop-off): Point-"B"*: From Kapteinsklip Station into Halifax Road, left into Merrydale, right into Eisleben, left into Carravelle, right into Park Avenue, left into Spine Road opposite school fence A-point and return. *Peak-point (pick-up): Point-"B"*: From rank at Hazeldene Avenue over Merrydale into Hazeldene Avenue, left into Wespoort, right into De Duin opposite Clinic A-point. *Peak-point (drop-off): Point-"A"*: From opposite Fire Station, Dagbreek Avenue, left into Cedars, into Montague, left into Merrydale, right into Hazeldene Rank B-point. *Peak-point: Point-A*: Corner of Morgenster and De Duin, left into Silversands, right into Merrydale, left into Hazeldene Rank B-point. From Westgate Mall, right into Morgenster, left into Weltevrede, left into Spine Road, left into Eisleben, right into Wespoort over the bridge, left into industrial area into Town Centre 1st Avenue and return. From taxi rank at Hazeldene Avenue, Hazeldene, Mitchells Plain, right into Merrydale Avenue, left into Silversands, right into De Duin, left into Morgenster Avenue, right into Fulham Road, right into Highlands Drive, right into Mitchells Avenue over Morgenster into De Duin, left into Silversands, right into Merrydale, left into Wespoort, left into AZ Berman Drive, left into Charlie Street B-point.

**OP.968088.** (2) Simiti Qhashane Q ID No 4303215346085. (3) District: Wynberg. Postal address: Room 2, Zone 19, Langa, 7455, c/o CATA-1, P.O. Box 2982, Cape Town, 8000. (4) New application. (5) 1 x 15 passengers. (6) The conveyance of taxi passengers. (7) *Authority: From Langa to Guguletu*: From the taxi rank Langa, turn left to Washington Road, join the circle, go straight to the robot and turn right to Vanguard Drive, cross the robot and turn left to join N2, turn left to Modderdam Road, reach the robot, turn right to Valhalla Drive, drive over the bridge and join NY 1, go along NY 1, turn left to NY 3, join Kurnoff Road, turn left again to Emms Drive, turn right to the Nyanga Taxi Rank. *From Langa to Nyanga*: From the taxi rank Langa, turn left to Washington Road, join the circle, go straight to the robot and turn right to Vanguard Drive, cross the robot and turn left to join N2, turn left to Modderdam Road, reach the robot, turn right to Valhalla Drive, drive over the bridge and join NY 1, go along NY 1 and reach the first robot, from the robot turn left to NY 108 and turn right to NY 6 and turn left to NY 5 and turn right to NY 78, you turn left to the robots, then to Terminus Road, turn right to Emms Drive, then turn left to the Nyanga Taxi Rank. *From Langa to Harari*: From Langa to Washington, turn right to Vanguard Drive, ride over the robots, turn left, join N2, turn right to Borchards Quarry Drive along Borchards Quarry, turn left to Klipfontein Road, join Mahove Drive, turn left to Lansdowne Road, turn left to Hoza, turn right to Hoza Road and turn left to Lansdowne Road, turn right to Swartklip Road, turn left to Pama, turn right to Makabeni Road, turn right to Mcwadi Crescent, turn left to Spine Road, turn left to Lwandle Road, turn right to Mondisi Road, turn about to Mongisi Road to Lwandle, turn right to Hlonela Street, turn right to Funza Street, turn left to Ncumo Road, turn left to Bukwayo Road and return. *From Langa to Makhasa*: From Langa Rank to Washington Road, turn right to Vanguard Drive, ride over the robot and turn left to join Settlers Way, turn left to Mew Way and drive along Mew Way and join Swartklip Road, turn left to Pama Road, turn left, turn right to Lansdowne Road, ride along Lansdowne Road and turn right to Hlika Road and turn left to Sisulu Road and return. *Langa to Delft*: From Langa to Washington, turn right to Vanguard Drive, ride over the traffic light and turn left to join Settlers Way, turn left to Borchards Quarry, turn right along Borchards Quarry, drive and turn left to Klipfontein Road, Lansdowne Road and turn left to Symphony Way, drive over the bridge, join Delft Main Road to rank and return. *Langa to Philippi*: From Langa Rank to Washington Road and turn right to Vanguard Drive, over robots and turn left to join the N2, turn left to Modderdam Road, turn right along Modderdam Road and turn left to Lansdowne, turn right Ngulube Road to Philippi Rank and return.

**OP.968089.** (2) Manqwini Morriat M ID No 4605145506087. (3) District: Wynberg. Postal address: Room 35, Zone 26, Langa, 7455, c/o CATA-1, P.O. Box 2982, Cape Town, 8000. (4) New application. (5) 1 x 15 passengers. (6) The conveyance of taxi passengers. (7) *Authority: From Langa to Guguletu*: From the taxi rank Langa, turn left to Washington Road, join the circle, go straight to the robot and turn right to Vanguard Drive, cross the robot and turn left to join N2, turn left to Modderdam Road, reach the robot, turn right to Valhalla Drive, drive over the bridge and join NY 1, go along NY 1, turn left to NY 3, join Kurnoff Road, turn left again to Emms Drive, turn right to the Nyanga Taxi Rank. *From Langa to Nyanga*: From the taxi rank Langa, turn left to Washington Road, join the circle, go straight to the robot and turn right to Vanguard Drive, cross the robot and turn left to join N2, turn left to Modderdam Road, reach the robot, turn right to Valhalla Drive, drive over the bridge and join NY 1, go along NY 1 and reach the first robot, from the robot turn left to NY 108 and turn right to NY 6 and turn left to NY 5 and turn right to NY 78, you turn left to the robots, then to Terminus Road, turn right to Emms Drive, then turn left to the Nyanga Taxi Rank. *From Langa to Harari*: From Langa to Washington, turn right to Vanguard Drive, ride over the robots, turn left, join N2, turn right to Borchards Quarry Drive along Borchards Quarry, turn left to Klipfontein Road, join Mahove Drive, turn left to Lansdowne Road, turn left to Hoza, turn right to Hoza Road and turn left to Lansdowne Road, turn right to Swartklip Road, turn left to Pama, turn right to Makabeni Road, turn right to Mcwadi Crescent, turn left to Spine Road, turn left to Lwandle Road, turn right to Mondisi Road, turn about to Mongisi Road to Lwandle, turn right to Hlonela Street, turn right to Funza Street, turn left to Ncumo Road, turn left to Bukwayo Road and return. *From Langa to Makhasa*: From Langa Rank to Washington Road, turn right to Vanguard Drive, ride over the robot and turn left to join the Settlers

Way, turn left to Mew Way and drive along Mew Way and join Swartklip Road, turn left to Pama Road, turn left, turn right to Lansdowne Road, ride along Lansdowne Road and turn right to Hlika Road and turn left to Sisulu Road and return. *Langa to Delft:* From Langa to Washington, turn right to Vanguard Drive, ride over the robot and turn left to join Settlers Way, turn left to Borchards Quarry, turn right along Borchards Quarry, drive and turn left to Klipfontein Road, Lansdowne Road and turn left to Symphony Way, drive over the bridge, join Delft Main Road to rank and return. *Langa to Philippi:* From Langa Rank to Washington Road and turn right to Vanguard Drive, over robots and turn left to join the N2, turn left to Modderdam Road, turn right along Modderdam Road and turn left to Lansdowne, turn right Ngulube Road to Philippi Rank and return.

**OP.968090.** (2) Zingxondo William December WD ID No 5009175500087. (3) District: Wynberg. Postal address: Room 41, Zone 18, Langa, 7455, c/o CATA-1, P.O. Box 2982, Cape Town, 8000. (4) New application. (5) 1 x 15 passengers. (6) The conveyance of taxi passengers. (7) *Authority: From Langa to Guguletu:* From the taxi rank Langa, turn left to Washington Road, join the circle, go straight to the robot and turn right to Vanguard Drive, cross the robot and turn left to join N2, turn left to Modderdam Road, reach the robot, turn right to Valhalla Drive, drive over the bridge and join NY 1, go along NY 1, turn left to NY 3, join Kurnoff Road, turn left again to Emms Drive, turn right to the Nyanga Taxi Rank. *From Langa to Nyanga:* From the taxi rank Langa, turn left to Washington Road, join the circle, go straight to the robot and turn right to Vanguard Drive, cross the robot and turn left to join N2, turn left to Modderdam Road, reach the robot, turn right to Valhalla Drive, drive over the bridge and join NY 1, go along NY 1 and reach the first robot, from the robot turn left to NY 108 and turn right to NY 6 and turn left to NY 5 and turn right to NY 78, you turn left to the robots, then to Terminus Road, turn right to Emms Drive, then turn left to the Nyanga Taxi Rank. *From Langa to Harari:* From Langa to Washington, turn right to Vanguard Drive, ride over the robots, turn left, join N2, turn right to Borchards Quarry Drive along Borchards Quarry, turn left to Klipfontein Road, join Mahove Drive, turn left to Lansdowne Road, turn left to Hoza, turn right to Hoza Road and turn left to Lansdowne Road, turn right to Swartklip Road, turn left to Pama, turn right to Makabeni Road, turn right to Mcwadi Crescent, turn left to Spine Road, turn left to Lwandle Road, turn right to Mondisi Road, turn about to Mongisi Road to Lwandle, turn right to Hlonela Street, turn right to Funza Street, turn left to Ncumo Road, turn left to Bukwayo Road and return. *From Langa to Makhasa:* From Langa Rank to Washington Road, turn right to Vanguard Drive, ride over the robot and turn left to join Settlers Way, turn left to Mew Way and drive along Mew Way and join Swartklip Road, turn left to Pama Road, turn left to turn right to Lansdowne Road, ride along Lansdowne Road and turn right to Hlika Road and turn left to Sisulu Road and return. *Langa to Delft:* From Langa to Washington, turn right to Vanguard Drive, ride over the robot and turn left to join Settlers Way, turn left to Borchards Quarry, turn right along Borchards Quarry, drive and turn left to Klipfontein Road, Lansdowne Road and turn left to Symphony Way, drive over the bridge, join Delft Main Road to rank and return. *Langa to Philippi:* From Langa Rank to Washington Road and turn right to Vanguard Drive, over robots and turn left to join the N2, turn left to Modderdam Road, turn right along Modderdam Road and turn left to Lansdowne, turn right Ngulube Road to Philippi Rank and return.

**OP.968091.** (2) Khonto Siboniso S ID No 5310305651083. (3) District: Wynberg. Postal address: 1499 New Cross Roads, Nyanga, 7755, c/o CATA-1, P.O. Box 2982, Cape Town, 8000. (4) New application. (5) 1 x 15 passengers. (6) The conveyance of taxi passengers. (7) *Authority: From Langa to Guguletu:* From the taxi rank Langa, turn left to Washington Road, join the circle, go straight to the robot and turn right to Vanguard Drive, cross the robot and turn left to join N2, turn left to Modderdam Road, reach the robot, turn right to Valhalla Drive, drive over the bridge and join NY 1, go along NY 1, turn left to NY 3, join Kurnoff Road, turn left again to Emms Drive, turn right to the Nyanga Taxi Rank. *From Langa to Nyanga:* From the taxi rank Langa, turn left to Washington Road, join the circle, go straight to the robot and turn right to Vanguard Drive, cross the robot and turn left to join N2, turn left to Modderdam Road, reach the robot, turn right to Valhalla Drive, drive over the bridge and join NY 1, go along NY 1 and reach the first robot, from the robot turn left to NY 108 and turn right to NY 6 and turn left to NY 5 and turn right to NY 78, you turn left to the robots, then to Terminus Road, turn right to Emms Drive, then turn left to the Nyanga Taxi Rank. *From Langa to Harari:* From Langa to Washington, turn right to Vanguard Drive, ride over the roots, turn left, join N2, turn right to Borchards Quarry Drive along Borchards Quarry, turn left to Klipfontein Road, join Mahove Drive, turn left to Lansdowne Road, turn left to Hoza, turn right to Hoza Road and turn left to Lansdowne Road, turn right to Swartklip Road, turn left to Pama, turn right to Makabeni Road, turn right to Mcwadi Crescent, turn left to Spine Road, turn left to Lwandle Road, turn right to Mondisi Road, turn about to Mongisi Road to Lwandle, turn right to Hlonela Street, turn right to Funza Street, turn left to Ncumo Road, turn left to Bukwayo Road and return. *From Langa to Makhasa:* From Langa Rank to Washington Road, turn right to Vanguard Drive, ride over the robot and turn left to join Settlers Way, turn left to Mew Way and drive along Mew Way and join Swartklip Road, turn left to Pama Road, turn left, turn right to Lansdowne Road, ride along Lansdowne Road and turn right to Hlika Road and turn left to Sisulu Road and return. *Langa to Delft:* From Langa to Washington, turn right to Vanguard Drive, ride over the robot and turn left to join Settlers Way, turn left to Borchards Quarry, turn right along Borchards Quarry, drive and turn left to Klipfontein Road, Lansdowne Road and turn left to Symphony Way, drive over the bridge, join the Delft Main Road to rank and return. *Langa to Philippi:* From Langa Rank to Washington Road and turn right to Vanguard Drive, over robots and turn left to join the N2, turn left to Modderdam Road, turn right along Modderdam Road and turn left to Lansdowne, turn right Ngulube Road to Philippi Rank and return.

**OP.968095.** (2) Makhuleni Stanford Mvuyo SM ID No 2512265102089. (3) District: Wynberg. Postal address: Room 29, Zone 15, Langa, 7455, c/o CATA-1, P.O. Box 2982, Cape Town, 8000. (4) New application. (5) 1 x 15 passengers. (6) The conveyance of taxi passengers. (7) *Authority: From Langa to Guguletu:* From the taxi rank Langa, turn left to Washington Road, join the circle, go straight to the robot and turn right to Vanguard Drive, cross



the robot and turn left to join N2, turn left to Modderdam Road, reach the robot, turn right to Valhalla Drive, drive over the bridge and join NY 1, go along NY 1, turn left to NY 3, join Kurnoff Road, turn left again to Emms Drive, turn right to the Nyanga Taxi Rank. *From Langa to Nyanga:* From the taxi rank Langa, turn left to Washington Road, join the circle, go straight to the robot and turn right to Vanguard Drive, cross the robot and turn left to join N2, turn left to Modderdam Road, reach the robot, turn right to Valhalla Drive, drive over the bridge and join NY 1, go along NY 1 and reach the first robot, from the robot turn left to NY 108 and turn right to NY 6 and turn left to NY 5 and turn right to NY 78, you turn left to the robots, then to Terminus Road, turn right to Emms Drive, then turn left to the Nyanga Taxi Rank. *From Langa to Harari:* From Langa to Washington, turn right to Vanguard Drive, ride over the robots, turn left, join N2, turn right to Borchards Quarry Drive along Borchards Quarry, turn left to Klipfontein Road, join Mahove Drive, turn left to Lansdowne Road, turn left to Hoza, turn right to Hoza Road and turn left to Lansdowne Road, turn right to Swartklip Road, turn left to Pama, turn right to Makabeni Road, turn right to Mcwadi Crescent, turn left to Spine Road, turn left to Lwandle Road, turn right to Mondisi Road, turn about to Mongisi Road to Lwandle, turn right to Hlonela Street, turn right to Funza Street, turn left to Ncumo Road, turn left to Bukwayo Road and return. *From Langa to Makhasa:* From Langa Rank to Washington Road, turn right to Vanguard Drive, ride over the robot and turn left to join Settlers Way, turn left to Mew Way and drive along Mew Way and join Swartklip Road, turn left to Pama Road, turn left, turn right to Lansdowne Road, ride along Lansdowne Road and turn right to Hlika Road and turn left to Sisulu Road and return. *Langa to Delft:* From Langa to Washington, turn right to Vanguard Drive, ride over the robot and turn left to join Settlers Way, turn left to Borchards Quarry, turn right along Borchards Quarry, drive and turn left to Klipfontein Road, Lansdowne Road and turn left to Symphony Way, drive over the bridge, join Delft Main Road to rank and return. *Langa to Philippi:* From Langa Rank to Washington Road and turn right to Vanguard Drive, over robots and turn left to join the N2, turn left to Modderdam Road, turn right along Modderdam Road and turn left to Lansdowne, turn right Ngulube Road to Philippi Rank and return.

**OP.968096.** (2) Gugwini Mbulelo M ID No 5401195457085. (3) District: Wynberg. Postal address: Room 76, Zone 4, Langa, 7455, c/o CATA-1, P.O. Box 2982, Cape Town, 8000. (4) New application. (5) 1 x 15 passengers. (6) The conveyance of taxi passengers. (7) *Authority: From Langa to Guguletu:* From the taxi rank Langa, turn left to Washington Road, join the circle, go straight to the robot and turn right to Vanguard Drive, cross the robot and turn left to join N2, turn left to Modderdam Road, reach the robot, turn right to Valhalla Drive, drive over the bridge and join NY 1, go along NY 1, turn left to NY 3, join Kurnoff Road, turn left again to Emms Drive, turn right to the Nyanga Taxi Rank. *From Langa to Nyanga:* From the taxi rank Langa, turn left to Washington Road, join the circle, go straight to the robot and turn right to Vanguard Drive, cross the robot and turn left to join N2, turn left to Modderdam Road, reach the robot, turn right to Valhalla Drive, drive over the bridge and join NY 1, go along NY 1 and reach the first robot, from the robot turn left to NY 108 and turn right to NY 6 and turn left to NY 5 and turn right to NY 78, you turn left to the robots, then to Terminus Road, turn right to Emms Drive, then turn left to the Nyanga Taxi Rank. *From Langa to Harari:* From Langa to Washington, turn right to Vanguard Drive, ride over the robots, turn left, join N2, turn right to Borchards Quarry Drive along Borchards Quarry, turn left to Klipfontein Road, join Mahove Drive, turn left to Lansdowne Road, turn left to Hoza, turn right to Hoza Road and turn left to Lansdowne Road, turn right to Swartklip Road, turn left to Pama, turn right to Makabeni Road, turn right to Mcwadi Crescent, turn left to Spine Road, turn left to Lwandle Road, turn right to Mondisi Road, turn about to Mongisi Road to Lwandle, turn right to Hlonela Street, turn right to Funza Street, turn left to Ncumo Road, turn left to Bukwayo Road and return. *From Langa to Makhasa:* From Langa Rank to Washington Road, turn right to Vanguard Drive, ride over the robot and turn left to join Settlers Way, turn left to Mew Way and drive along Mew Way and join Swartklip Road, turn left to Pama Road, turn left, turn right to Lansdowne Road, ride along Lansdowne Road and turn right to Hlika Road and turn left to Sisulu Road and return. *Langa to Delft:* From Langa to Washington, turn right to Vanguard Drive, ride over the robot and turn left to join Settlers Way, turn left to Borchards Quarry, turn right along Borchards Quarry, drive and turn left to Klipfontein Road, Lansdowne Road and turn left to Symphony Way, drive over the bridge, join Delft Main Road to rank and return. *Langa to Philippi:* From Langa Rank to Washington Road and turn right to Vanguard Drive, over robots and turn left to join the N2, turn left to Modderdam Road, turn right along Modderdam Road and turn left to Lansdowne, turn right Ngulube Road to Philippi Rank and return.

**OP.968097.** (2) Mboyi Monde David MD ID No 5705045773081. (3) District: Wynberg. Postal address: NY 151, No 12, Guguletu, 7750, c/o CATA-1, P.O. Box 2982, Cape Town, 8000. (4) New application. (5) 1 x 15 passengers. (6) The conveyance of taxi passengers. (7) *Authority: From Langa to Guguletu:* From the taxi rank Langa, turn left to Washington Road, join the circle, go straight to the robot and turn right to Vanguard Drive, cross the robot and turn left to join N2, turn left to Modderdam Road, reach the robot, turn right to Valhalla Drive, drive over the bridge and join NY 1, go along NY 1, turn left to NY 3, join Kurnoff Road, turn left again to Emms Drive, turn right to the Nyanga Taxi Rank. *From Langa to Nyanga:* From the taxi rank Langa, turn left to Washington Road, join the circle, go straight to the robot and turn right to Vanguard Drive, cross the robot and turn left to join N2, turn left to Modderdam Road, reach the robot, turn right to Valhalla Drive, drive over the bridge and join NY 1, go along NY 1 and reach the first robot, from the robot turn left to NY 108 and turn right to NY 6 and turn left to NY 5 and turn right to NY 78, you turn left to the robots, then to Terminus Road, turn right to Emms Drive, then turn left to the Nyanga Taxi Rank. *From Langa to Harari:* From Langa to Washington, turn right to Vanguard Drive, ride over the robots, turn left, join N2, turn right to Borchards Quarry Drive along Borchards Quarry, turn left to Klipfontein Road, join Mahove Drive, turn left to Lansdowne Road, turn left to Hoza, turn right to Hoza Road and turn left to Lansdowne Road, turn right to Swartklip Road, turn left to Pama, turn right to Makabeni Road, turn right to Mcwadi Crescent, turn left to Spine Road, turn left to Lwandle Road, turn right to Mondisi Road, turn about to Mongisi Road to Lwandle, turn right to Hlonela Street, turn right to Funza Street, turn left to Ncumo Road, turn left to Bukwayo Road and return. *From Langa to Makhasa:* From



Langa Rank to Washington Road, turn right to Vanguard Drive, ride over the robot and turn left to join Settlers Way, turn left to Mew Way and drive along Mew Way and join Swartklip Road, turn left to Pama Road, turn left, turn right to Lansdowne Road, ride along Lansdowne Road and turn right to Hlika Road and turn left to Sisulu Road and return.

*Langa to Delft:* From Langa to Washington, turn right to Vanguard Drive, ride over the robot and turn left to join Settlers Way, turn left to Borchards Quarry, turn right along Borchards Quarry, drive and turn left to Klipfontein Road, Lansdowne Road and turn left to Symphony Way, drive over the bridge, join Delft Main Road to rank and return.

*Langa to Philippi:* From Langa Rank to Washington Road and turn right to Vanguard Drive, over robots and turn left to join the N2, turn left to Modderdam Road, turn right along Modderdam Road and turn left to Lansdowne, turn right Ngulube Road to Philippi Rank and return.

**OP.968108.** (2) Nodolo Ndabihlile Graceman NG ID No 6509185650086. (3) District: Bellville. Postal address: 1347, Wallacedene, Kraaifontein, 7570, c/o Bellville Taxi Association-CATA, 24 Volk Centre, Cross Street, Bellville, 7530. (4) New application (existing permit holder). (5) 1 x 12 passengers. (6) The conveyance of taxi passengers. (7) *Authority: Bellville to Wallacedene/Bloekombos (via Old Paarl Road):* Bellville Taxi Rank, Charl Malan Road, right voortrekker Road, left Old Paarl Road, past Brackenfell, Northpine, Scottsdene, right Botfontein Road, to Wallacedene, right Boesak Street, right Pedro Street, right Bharu Street, right Matshoba Street, right Bhunga Street, left Boheme Street, right Botfontein Road, right Voortrekker Road (R101) right to Bloekombos, right Jack Masala Street, left Sam Mjokozela Street, left Magubudela Street, return along the same route. Load and off-load along the route.

**OP.968109.** (2) Nodolo Ndabihlile Graceman NG ID No 6509185650086. (3) District: Bellville. Postal address: 1347, Wallacedene, Kraaifontein, 7570, c/o Bellville Taxi Association-CATA, 24 Volk Centre, Cross Street, Bellville, 7530. (4) New application (existing permit holder). (5) 1 x 15 passengers. (6) The conveyance of taxi passengers. (7) *Bellville — Durbanville:* Bellville Taxi Rank, left Station Road, right Durban Road, becomes Willie van Schoor Road, left Bill Bezuidenhout Road to Tygervally Centre, right Old Oak Road, left Durbanville Main Road, right Wellington Road, left New Street, right Durbanville Taxi Rank. *Return:* Right New Street, right Queen Street, left Durbanville Main Road, Durban Road, left Station Road, right Bellville Taxi Rank. Load and off-load all along the route.

**OP.968112.** (2) Dass Donald Thomas DT ID No 6006185031086. (3) District: Wynberg. Postal address: 18-4th Avenue, Vanguard Estate, Athlone, 7764. (4) Transfer of permit, Permit No. 507897/2 from Stemmet Igshaan I. (5) 1 x 15 passengers. (6) The conveyance of taxi passengers. (7) Authority as in last mentioned permits.

**OP.068119.** (2) Salie Ebrahim E ID No 5402145130020. (3) District: Wynberg. Postal address: 62-1st Avenue, Sherwood Park, 7764. (4) Additional authority. (5) 1 x 15 passengers. (6) The conveyance of taxi passengers. (7) *Authority:* Within an area with a radius of 25 km of Town Centre, Mitchells Plain, subject to the following conditions: (a) That no passengers are picked up at any other taxi rank. (b) The vehicle must be registered in the name of the permit holder. (c) The holder of this permit is prohibited from entering into any agreement whereby another party is permitted to undertake road transportation for own gain under authority of this permit. *Additional authority: 114 Grassy Park — Wynberg (return Victoria Road):* From Busy Corner Grassy Park, along 5th Avenue into Lake Road, along Lake Road, across Klip Road, into Acacia Road, left into Hyde Road towards Prince George Drive (M5), along Prince George Drive to Ottery Road off-ramp, left into Ottery Road, across Rosmead Avenue, right into Ottery Road, into Brisbane Road to taxi rank at Wynberg interchange and return as follows: Ottery Road, Prince George Drive, left into Victoria Road, across Klip Road to Busy Corner Grassy Park. *245 Grassy Park — Mitchells Plain:* From the corner of 5th Avenue Busy Corner, Grassy Park, right into Strandfontein Road, left into Spine Road, left into Dennegeur Road, (drop off passengers only in Strandfontein Village), right into Church Street, left into Spine Road, left into Katdoring Road to taxi rank at Calypso Square Mitchells Plain (drop-off only) and return.

**OP.968121.** (2) Muller Jennifer Eileen JE ID No 5503060036017. (3) District: Hanover Park. Postal address: 36 Lockheed Road, Rocklands, Mitchells Plain, 7785. (4) Transfer of permit, Permit No 506417/1 from Abrahams John Martin JM. (5) 1 x 15 passengers. (6) The conveyance of taxi passengers. (7) Authority as in last mentioned permits.

**OP.968129.** (2) Blankenberg Daniel D ID No 5505285053081. (3) District: Wynberg. Postal address: 70 Nerine Street, Lenteguur, Mitchells Plain, 7785. (4) Transfer of permit, Permit No 516870/0 from Brown Riedewaan R. (5) 1 x 14 passengers. (6) The conveyance of taxi passengers. (7) Authority as in last mentioned permits.

**OP.968133.** (2) Thembani Phantsile Sadly PS ID No 4808155685086. (3) District: Wynberg. Postal address: E 194 Phakamani Street, Khayelitsha, 7784, c/o CODETA-Khayelitsha, Kuwait Rank, Trust Fund Office, Elonwaben, Site C, 7784. (4) New application. (5) 1 x 15 passengers. (6) The conveyance of taxi passengers. (7) *Authority: 28 Khayelitsha — Melkbosstrand — Killarney:* From taxi rank at Site C, Khayelitsha, left into Lansdowne Road towards Mew Way, left at traffic signal at Mew Way, left onto N2, proceed along N2, turning into Vanguard Drive, left into Bosmansdam Road, right into Koeberg Road, along Koeberg Road, left into Blaauwberg Road, right into Otto du Plessis Drive, into Blaauwberg, back into Otto du Plessis Drive, along Otto du Plessis, through Melkbosstrand, into West Coast Road, left into Philadelphia turn-off, along Philadelphia, right into N7, along N7, right into Potsdam Road to Killarney and return.

**OP.968134.** (2) Magaqana Archibald A ID No 6409075782083. (3) District: Wynberg. Postal address: 42545 Macassar, Khayelitsha, 7784, c/o CODETA-Khayelitsha Kuwait Rank, Trust Fund Office, Elonwanbeni, Site C, 7784. (4) New application. (5) 1 x 14 passengers. (6) The conveyance of taxi passengers. (7) *Authority: 473 Khayelitsha — Sea Point:* From taxi rank at Site C, Khayelitsha, left into Lansdowne Road towards Mew Way, left at

traffic signal at Mew Way, left onto N2, proceed along N2 which becomes Settler's Way, along Settler's Way, Eastern Boulevard, into Table Bay Boulevard, right into Western Boulevard, along Western Boulevard, left into Ashstead Road, right into Main Road to Regent Street, right into Queens Road, Sea Point and return as follows: into Regent Street, into Main Road, along Main Road which becomes Somerset Road, left into Buitengracht Street, right into Hans Strijdom Avenue, left into Heerengracht, right into Hertzog Boulevard, right into Oswald Pirow Street, right into Top Deck, Cape Town Railway Station, left into Oswald Pirow Street, right into Eastern Boulevard, Settler's Way, N2, Mew Way, Lansdowne Road to Site C, Khayelitsha, subject to the condition that passengers are not picked up in Sea Point and subject further to the condition that passengers are only picked up at Top Deck, Cape Town Railway Station on the return journey, subject to the following conditions: (a) That no passengers are picked up at any other taxi rank. (b) The vehicle must be registered in the name of the permit holder. (c) The holder of this permit is prohibited from entering into any agreement whereby another party is permitted to undertake road transportation for own gain under authority of this permit. (d) The complete route must be traversed and not only a portion of it.

**OP.968138.** (2) Bakana Goodman Vuyani GV ID No 5004035731089. (3) District: Wynberg. Postal address: 36 Friesland Crescent, Montana, 7490, c/o CODETA Kuwait Rank, Trust fund Office, Elonwaben, Site C, 7784. (4) New application. (5) 1 x 14 passengers. (6) The conveyance of taxi passengers. (7) *Authority: 28 Khayelitsha — Melkbosstrand — Killarney:* From taxi rank at Site C, Khayelitsha, left into Lansdowne Road towards Mew Way, left at traffic signals at Mew Way, left onto N2, proceed along N2, turning into Vanguard Drive, left into Bosmansdam Road, right into Koeberg Road, along Koeberg Road, left into Blaauwberg Road, right into Otto du Plessis Drive, into Blaauwberg, back into Otto du Plessis Drive, along Otto du Plessis, through Melkbosstrand, into West Coast Road, left into Philadelphia turn-off, along Philadelphia, right into N7, along N7, right into Potsdam Road to Killarney and return.

**OP.968140.** (2) Gonsalves Julie J ID No 7005120043080. (3) District: Cape Town. Postal address: P.O. Box 37125, Chempet, 7442. (4) New application. (5) 3 x 11 passengers. (6) The conveyance of tourists. (7) *Authority:* From pick-up points situated at the Waterfront (V & A) to Silwerstroomstrand and return.

**OP.968147.** (2) Adams Pieter P ID No 5809285190087. (3) District: Goodwood. Postal address: 11 Hurricane Street, Factreton, Maitland, 7405, c/o Mutual Taxi Association, 29 Ventura Street, Kensington, 7405. (4) New application. (5) 1 x 15 passengers. (6) The conveyance of taxi passengers. (7) *Authority: 129 Mutual Station — Richwood:* From taxi rank at Mutual Railway Station, right into Voortrekker Road, left into Vanguard Drive, take off-ramp to N1 towards Monte Vista, left at the Monte Vista off-ramp, left into Monte Vista Boulevard, left into Wingfield Street, right into Montague Avenue, left into D'Almeida Avenue, right into Letchworth Drive, along Letchworth Drive, left into Louis Thibault Avenue, right into Edgemoor Drive which becomes Vryburger Avenue, left into Steenoven Road, right into De Grendel Avenue, across Platteklouf Road into Tygerberg Valley Road, left into Annandale Road, left into Woodlands Road, Richwood and return subject to Edgemoor Taxi Rank B. Point B then return to Mutual Rank. From Mutual Taxi Rank at Mutual Railway Station, right into Voortrekker Road, left into Vanguard Drive, take off-ramp, left into Monte Vista Boulevard, left into Montague Avenue, right into D'Almeida Avenue, right into Letchworth Drive, along Letchworth Drive, left into Louis Thibault Avenue, right into Edgemoor Drive which becomes Vryburger Avenue, left into Steenoven Road, right into De Grendel Avenue, across Platteklouf Road, into Tygerberg Valley Road, left into Annandale Road, left into Woodlands Road, Richwood and return subject to the following, return Edgemoor Taxi Rank, then Mutual Taxi Rank. On condition that on the return journey the vehicle will call at the taxi rank in Edgemoor Drive and further that no more than 3 (three) vehicles belonging to Mutual Taxi Association be parked at this taxi rank at any one time.

**OP.968152.** (2) Ethnic Waves Leisure CC ID No 982412623. (3) Distrik: Bochum. Posadres: Clamweg 4, Bloubergrant, 7441. (4) Nuwe aansoek (laat hernuwing). (5) 1 x 10 passasiers. (6) Die vervoer van ander. (7) *Magtigings:* Gaste van Ethnic Waves Gastehuis, vanaf optelpunte binne 'n radius van 20 kilometer van Ethnic Waves Gastehuis, Clamweg 4, Bloubergrant na punte binne die Wes-Kaapprovinsie en terug. *Onderworpe aan die voorwaardes dat:* (a) Geen pendelaardienste, interstedelike dienste en tussen-dorp dienste volgens 'n tydtafel deur die houer van hierdie permit ingevolge die magtigings daarin vervat onderneem sal word nie, vanaf enige punt daarin vermeld na enige ander punt daarin vermeld. (b) Sodra 'n voertuig deur 'n groep passasiers gehuur is, moet die passasiers as 'n groep opgelaaie word en as 'n groep afgelaai word niteenstaande die feit dat die oplaai-plek en die aflaaiplek nie noodwendig dieselfde plek is nie. (c) Wanneer die wet op toerisme bepaal dat 'n toeristegids 'n groep toeriste moet vergesel, moet so 'n persoon vir die betrokke geografiese gebied waarin die vervoer onderneem word as 'n toeristegids of as 'n gespesialiseerde toeristegids toepaslik op daardie gebied geregistreer wees; en (d) Moet hulle beskerm word deur geldige passasiers aanspreeklikheidsassuransie dekking. (e) Die voertuig moet oor lugreëling beskik.

**OP.968153.** (2) Williams Ziyaad Z ID No 7004075100086. (3) Distrik: Kaapstad. Posadres: Dorsetlaan 42, Kaapstad, 8001. (4) Nuwe aansoek. (5) 4 x 4 passasiers. (6) Die vervoer van taxi passasiers. (7) *Authority:* From 42 Dorset Street, Cape Town to the New Regency Hotel, Sea Point, within 35 km and return.

**OP.968155.** (2) Mbonjwa Meluleko Phillip MP ID No 5007275491082. (3) District: Bellville. Postal address: 28 Smarag Street, Kleinvlei, Eerste River, 7100, c/o Bellville Taxi Association-CATA, 24 Volk Centre, Cross Street, Bellville, 7530. (4) Additional authority. (5) 1 x 15 passengers. (6) The conveyance of taxi passengers. (7) *Existing authority:* (i) Within the boundaries of Langa, Nyanga, Guguletu, Cross Roads, New Cross Roads. (ii) From Khayelitsha via Swartklip Road, Settler's Way, Vanguard Drive to Washington Drive, Langa and return. (iii) Casual trips from Nyanga to points within an area with a radius of 35 km of Nyanga and return subject to the following conditions: (a) That no passengers are picked up at any other taxi rank. (b) The vehicle must be registered in the



name of the permit holder. (c) The holder of this permit is prohibited from entering into any agreement whereby another party is permitted to undertake road transportation for own gain under authority of this permit. *Additional authority: Bellville — Durbanville:* Bellville Taxi Rank, left Station Road, right Durban Road, becomes Willie van Schoor Road, left Bill Bezuidenhout Road to Tygervalley Centre, right Old Oak Road, left Durbanville Main Road, right Wellington Road, left New Street, right Durbanville Taxi Rank. *Return:* Right New Street, right Queen Street, left Durbanville Main Road, Durban Road, left Station Road, right Bellville Taxi Rank. Load and off-load all along the route. *Bellville to Wallacedene/Bloekombos (via Old Paarl Road):* Bellville Taxi Rank Charl Malan Road, right Voortrekker Road, left Old Paarl Road, past Brackenfell, Northpine, Scottsdene, right Botfontein Road, to Wallacedene, right Boesak Street, right Pedro Street, right Bharu Street, right Matshoba Street, right Bhunga Street, left Boheme Street, right Botfontein Road, right Voortrekker Road (R101), right to Bloekombos, right Jack Masala Street, left Sam Mjokozela Street, left Magubudela Street. Return along the same route. Load and off-load along the route. *Bellville — Mitchells Plain:* Bellville Rank, via Charl Malan Road, right Voortrekker Road, right R300, left AZ Berman Road, right Imperial Road, right First Avenue, into Mitchells Plain Taxi Rank and return. Load and off-load all along the route.

**OP.968157.** (2) Wiese Barend B ID No 6511025180084. (3) Distrik: Robertson. Posadres: Keeromstraat 50, Robertson, 6705. (4) Bykomende magtigings. (5) 1 x 15 passasiers. (6) Die vervoer van ander. (7) *Bestaande magtigings: Robertson — Robertson:* Vanaf Shoprite-sentrum Robertson geleë op die hoek van Van Reenenstraat en Piet Retiefstraat, Robertson, na Whiteststraat tot by Keeromstraat, in Wesleystraat, in Eerstelaan, in Hospitaallaan, in Scaifestraat, in Kloofstraat, in Langebergstraat, in Mullerstraat, in Dagbreekstraat, in Paddystraat, in Nerinastraat, in Orleyststraat, in Begoniastraat, in Rositastraat, in Daliastraat, in Nerinastraat, in Petersenstraat, in Paddystraat, in Paul Krugerstraat, in Whiteststraat, in Piet Retiefstraat na huurmotorstaanplek in Robertson en terug onderworpe aan die volgende voorwaardes: (a) Dat geen passasiers by enige ander huurmotorstaanplek opgetel mag word nie. (b) Die voertuig moet in die naam van die applikant geregistreer wees. (c) Die houer van hierdie permit word belet om 'n ooreenkoms aan te gaan waarkragtens enige ander party gemagtig word om vir eie gewin padvervoer te onderneem kragtens magtigings verleen deur hierdie permit. (d) Die volledige roete moet bedryf word en nie slegs 'n gedeelte van die roete nie. *Bykomende magtigings: Huurmotorpassasiers:* Vanaf die huurmotorstaanplek (Paul Krugerstraat, Barrystraat, Piet Retiefstraat, Adderleystraat en Hoopstraat) word die volgende roetes bedryf: (a) Huurmotorstaanplekke na woonbuurtes en terug. Alle strate word in die onderskeie woonbuurtes bedien binne die jurisdiksie van Robertson. (b) Huurmotorstaanplekke na plase en terug, naamlik: 1. Vanaf huurmotorstaanplek in Hoopstraat, links in Paul Krugerstraat, regs in Voortrekkerstraat, daarna die R60 of regs in Reitzstraat, regs in Voortrekkerstraat, daarna die R60 na plase op die R60, naamlik: Vinkrivier, Goree, La Colline, Eilandia, Madeba, Wilemnelrivier en terug. 2. Vanaf huurmotorstaanplek in Hoopstraat, links in Paul Krugerstraat, links in Voortrekkerstraat of regs in Reitzstraat, links in Voortrekkerstraat, regs na die 1342-pad na plase op die Le Chasseurpad, naamlik: Retreat, Wansbek, Agterkliphoogte, De Alcemay, Wonderfontein en Proefplaas. Die Le Chasseurpad is 'n Afdelingspad Nr. 1342. 3. Vanaf huurmotorstaanplek in Hoopstraat, links in Paul Krugerstraat, links in Voortrekkerstraat of regs in Reitzstraat, links in Voortrekkerstraat, regs na die Hoofpad 290 na plase geleë op die McGregorp pad, naamlik: Hoofpad 290, Zevenbergen, Uitnood, Buitehof, Silver Oaks, Keisershof, Koningsrivier, Morseau en Elmond Grove. 4. Vanaf huurmotorstaanplek in Hoopstraat, regs in Reitzstraat, links in Voortrekkerstraat, regs na Hoofpad 287 of regs in Reitzstraat, links in Adderleystraat, links in Voortrekkerweg, regs na Hoofpad 287 na plase op die Bonnievalepad, naamlik: Klipdrift, De Vlake, Revertin, Ounooi, Sonskyn, Bon Courage, Mon Don, Sekoenda, Brytenbach, Wakkerstroom, Saratoga Stud, Van Loveren, Rosedale, Viljoensdrift, Môreson, Klaasvoogds-Oos en Wes en Spes Bona. 5. Vanaf huurmotorstaanplek in Le Rouxstraat, links in Piet Retiefstraat, regs in Pollackstraat, links in Paul Krugerstraat, regs in Waterkantstraat, links in Van Oudtshoornstraat, regs in Johan de Jongrylaan, links na Afdelingspad 1372 na plase op die De Hooppad of links in Paul Krugerstraat, regs in Van Zylstraat, links in Johan de Jongrylaan, regs na Afdelingspad 1372 na plase op die De Hooppad, naamlik: Roodehoogte, Uitsig, Esebean, La Fontein, Bergplaas. 6. Vanaf huurmotorstaanplek in Le Roux- en Barrystraat, links in Van Zylstraat, regs in Wesleystraat, links in Paddystraat na Keurkloof, Dassiehoek en die Laatjie. Georganiseerde groepe en hul persoonlike besittings: Vanaf punte binne die Landdrostdistrik Robertson na plekke geleë binne die Republiek van Suid-Afrika en terug na die plek waar die groep in die eerste instansie opgelaa is: Onderworpe aan die uitdruklike voorwaarde dat die vervoer van so 'n groep slegs onderneem mag word indien dieselfde groep as 'n eenheid die heen- en terugreis onderneem met die uitsluitlike gemeenskaplike doel om een of meer van die volgende by te woon: (a) 'n troue; (b) 'n begrafnis; (c) 'n godsdienstige byeenkoms; (d) 'n sportbyeenkoms, hetsy as deelnemer of as toeskouer; (f) 'n piekniek of enige ander soortgelyke vorm van georganiseerde vermaak of ontspanning.

**OP.968158.** (2) Wiese Barend B ID No 6511025180084. (3) Distrik: Robertson. Posadres: Keeromstraat 50, Robertson, 6705. (4) Nuwe aansoek (bestaande permithouer). (5) 1 x 15 passasiers. (6) Die vervoer van ander. (7) *Magtigings: Huurmotorpassasiers:* Vanaf die huurmotorstaanplek (Paul Krugerstraat, Barrystraat, Piet Retiefstraat, Adderleystraat en Hoopstraat) word die volgende roetes bedryf: (a) Huurmotorstaanplekke na woonbuurtes en terug. Alle strate word in die onderskeie woonbuurtes bedien binne die jurisdiksie van Robertson. (b) Huurmotorstaanplekke na plase en terug, naamlik: 1. Vanaf huurmotorstaanplek in Hoopstraat, links in Paul Krugerstraat, regs in Voortrekkerstraat, daarna die R60 of regs in Reitzstraat, regs in Voortrekkerstraat, daarna die R60 na plase op die R60, naamlik: Vinkrivier, Goree, La Colline, Eilandia, Madeba, Wilemnelrivier en terug. 2. Vanaf huurmotorstaanplek in Hoopstraat, links in Paul Krugerstraat, links in Voortrekkerstraat of regs in Reitzstraat, links in Voortrekkerstraat, regs na die 1342-pad na plase op die Le Chasseurpad, naamlik: Retreat, Wansbek, Agterkliphoogte, De Alcemay, Wonderfontein en Proefplaas. Die Le Chasseurpad is 'n Afdelingspad Nr. 1342. 3.

Vanaf huurmotorstaanplek in Hoopstraat, links in Paul Krugerstraat, links in Voortrekkerstraat of regs in Reitzstraat, links in Voortrekkerstraat, regs na die Hoofpad 290 na plase geleë op die McGregorpad, naamlik: Hoofpad 290, Zevenbergen, Uitnood, Buitehof, Silver Oaks, Keisershof, Koningsrivier, Morseau en Elmond Grove. 4. Vanaf huurmotorstaanplek in Hoopstraat, regs in Reitzstraat, links in Voortrekkerstraat, regs na Hoofpad 287 of regs in Reitzstraat, links in Adderleystraat, links in Voortrekkerweg, regs na Hoofpad 287 na plase op die Bonnievalepad, naamlik: Klipdrift, De Vlakte, Revertin, Ounooi, Sonskyn, Bon Courage, Mon Don, Sekoenda, Brytenbach, Wakkerstroom, Saratoga Stud, Van Loveren, Rosedale, Viljoensdrift, Môreson, Klaasvoogds-Oos en Wes en Spes Bona. 5. Vanaf huurmotorstaanplek in Le Rouxstraat, links in Piet Retiefstraat, regs in Pollackstraat, links in Paul Krugerstraat, regs in Waterkantstraat, links in Van Oudtshoornstraat, regs in Johan de Jongrylaan, links na Afdelingspad 1372 na plase op die De Hooppad of links in Paul Krugerstraat, regs in Van Zylstraat, links in Johan de Jongrylaan, regs na Afdelingspad 1372 na plase op die De Hooppad, naamlik: Roodehoogte, Uitsig, Esebean, La Fontein, Bergplaas. 6. Vanaf huurmotorstaanplek in Le Roux- en Barrystraat, links in Van Zylstraat, regs in Wesleystraat, links in Paddystraat na Keurkloof, Dassiehoek en Die Laattie. Georganiseerde groepe en hul persoonlike besittings: Vanaf punte binne die Landdrosdistrik Robertson na plekke geleë binne die Republiek van Suid-Afrika en terug na die plek waar die groep in die eerste instansie opgelaa is: Onderworpe aan die uitdruklike voorwaarde dat die vervoer van so 'n groep slegs onderneem mag word indien dieselfde groep as 'n eenheid die heen- en terugreis onderneem met die uitsluitlike gemeenskaplike doel om een of meer van die volgende by te woon: (a) 'n troue; (b) 'n begrafnis; (c) 'n godsdienstige byeenkoms; (d) 'n sportbyeenkoms, hetsy as deelnemer of as toeskouer; (f) 'n pieknik of enige ander soortgelyke vorm van georganiseerde vermaak of ontspanning.

**OP.968161.** (2) Noordien Yusuf Y ID No 5312155121084. (3) Distrik: Kaapstad. Posadres: Riggolettosiingel 25, Eastridge, Mitchells Plain, 7785. (4) Nuwe aansoek. (5) 2 x 4 passasiers. (6) Die vervoer van taxi passasiers. (7) *Magtiging:* Vanaf Sentraalarea van Kaapstad met 'n radius van 100 kilometer en terug.

**OP.968171.** (2) Firfirey Mohamed Salie Adam MSA ID No 4701125152081. (3) District: Wynberg. Postal address: 18 Benona Road, Lansdowne, 7780. (4) New application. (5) 1 x 10 passengers. (6) The conveyance of tourists. (7) *Authority:* From pick-up points situated within a radius of 200 kilometres from place of business situated at 18 Benona Road, Lansdowne to points situated within the Republic of South Africa and return.

**OP.968172.** (2) Lumko Zihlale Johannes ZJ ID No 5212015830082. (3) District: Wynberg. Postal address: E1445 Zwelitsha Drive, Nyanga East, 7764. (4) New application (existing permit holder). (5) 1 x 15 passengers. (6) The conveyance of taxi passengers. (7) *Authority:* From Nyanga Taxi Rank, left R300, right N1 via Beaufort West, Graaff-Reinet, Cradock, Queenstown to Umtata and return.

**OP.968176.** (2) Kutumane Ebenezer Rethusitsoe ER ID No 5410155790088. (3) District: Wynberg. Postal address: Room 32, Zone 4, Langa, 7455. (4) New application. (5) 1 x 15 passengers. (6) The conveyance of taxi passengers. (7) *Authority: 11 Langa — Mowbray:* From taxi rank at Langa opposite Municipal Offices, along Washington Drive, left into Bhunga Road, right into N2, Settler's Way, left at Mowbray off-ramp, left into Main Road, left into Station Road to taxi rank at Mowbray and return subject to the following conditions: (a) That no passengers are picked up at any other taxi rank. (b) The vehicle must be registered in the name of the permit holder. (c) The holder of this permit is prohibited from entering into any agreement whereby another party is permitted to undertake road transportation for own gain under authority of this permit. (d) The complete route must be traversed and not only a portion of it. (e) The permit is not transferable. (f) The authority is reviewable at any time.

**OP.968178.** (2) Garden Route Shuttle ID No 992582323. (3) District: Mossel Bay. Postal address: P.O. Box 839, Bellville, 7535, c/o GC Maluka & Associates, P.O. Box 839, Bellville, 7530. (4) New application. (5) 2 x 20 passengers. (6) The conveyance of other. (7) *Authority:* A. Passengers and their personal effects along the following routes: *Route 1:* From Dana Bay Garage, Mossel Bay, along Flora Road, right Louis Fourie Road, right Marsh Road to Mossel Bay Point. Return along Marsh Road in the reverse direction, right Louis Fourie Road to Hartenbos ATKV, then along the R401 via Klein Brak River to Groot Brak River. From Groot Brak River along the R409 to Glentana Hills. From Glentana Hills, Outeniqua, then along the N2, left along R425 to Herolds Bay. Return along the R425 in the reverse direction to George Airport. From George Airport along the R102, left York Street to the George Information Bureau, right along Courtenay Street, right Mission Road to George Railway Station. From the George Railway Station along Mission Road, left Courtenay Street to the Checkers Shopping Centre car park, George. Return along the same route in the reverse direction.

#### *Time table:*

<i>Forward</i>		<i>Return</i>	
Dana Bay	09:00	George	15:00
Mossel Bay	09:10	George Airport	15:10
Hartenbos	09:15	Herolds Bay	15:20
Klein Brak River	09:20	Outeniqua	15:30
Great Brak River	09:25	Glentana Hills	15:40
Glentana Hills	09:35	Great Brak River	15:50
Outeniqua	09:45	Klein Brak River	15:55
Herolds Bay	09:55	Hartenbos	16:00
George Airport	10:05	Mossel Bay	16:05
George	10:15	Dana Bay	16:10
Dana Bay	16:15	George	17:30



Mossel Bay	16:20	George Airport	17:40
Hartenbos	16:25	Herolds Bay	17:50
Klein Brak River	16:30	Outeniqua	18:00
Great Brak River	16:35	Glentana Hills	18:10
Glentana Hills	16:45	Great Brak River	18:20
Outeniqua	16:55	Klein Brak River	18:25
Herolds Bay	17:05	Hartenbos	18:30
George Airport	17:15	Mossel Bay	18:35
George	17:25	Dana Bay	18:40

Also as and when required. *Tariffs:* As agreed between the parties. *Route 2:* From George Railway Station, along Mission Road, right Courtenay Street, then along the N2, right along Victoria Bay Road to Victoria Bay. Return along Victoria Bay Road, right N2 to Sedgfield via Wilderness. Then along the N2, right unnamed road to Buffels Bay. Return along the unnamed road, right along the N2, then along Main Road, Knysna to the Knysna Publicity Association, right along Long Street, right Waterfront Road to the Knysna Waterfront. The along Union Road, along Strand Road, right Mellville Road, right R339 to Knysna Heads. Return along the R339 in the reverse direction, right Mellville Road, then right along the N2 to Garden of Eden. From Garden of Eden along the N2 to Plettenberg Bay, right Marine Road, along Strand Road, right Odland Road to the Beacon Isle Hotel. Return along Odland Road in the reverse direction, right Hopwood Road to Central Beach. From Central Beach, left Odland Road, right Sewell Road, left Hill Road, left Main Road to the Knysna Publicity Association. Return along the same route in the reverse direction.

*Time table:*

<i>Forward</i>		<i>Return</i>	
George	06:00	Plettenberg Bay	07:50
Victoria Bay	06:10	Garden of Eden	08:05
Wilderness	06:20	Knysna Heads	08:10
Sedgfield	06:35	Knysna	08:25
Lake Pleasant	06:45	Buffels Bay	08:40
Buffels Bay	06:50	Lake Pleasant	08:45
Knysna	07:05	Sedgfield	08:55
Knysna Heads	07:20	Wilderness	09:10
Garden of Eden	07:25	Victoria Bay	09:20
Plettenberg Bay	07:40	George	09:30
George	11:40	Plettenberg Bay	13:20
Victoria Bay	11:50	Garden of Eden	13:30
Wilderness	12:00	Knysna Heads	13:40
Sedgfield	12:15	Knysna	13:55
Lake Pleasant	12:25	Buffels Bay	14:00
Buffels Bay	12:30	Lake Pleasant	14:15
Knysna	12:45	Sedgfield	14:30
Knysna Heads	13:00	Wilderness	14:45
Garden of Eden	13:05	Victoria Bay	14:50
Plettenberg Bay	13:15	George	15:00

Also as and when required. *Tariffs:* As agreed between the parties. B. Tourists and their personal effects from points within a radius of 100 km from George Airport to points within a radius of 150 km and return.

**OP.968179.** (2) Garden Route Shuttle ID No 992582323. (3) District: Mossel Bay. Postal address: P.O. Box 839, Bellville, 7535, c/o GC Maluka & Associates; P.O. Box 839, Bellville, 7530. (4) New application. (5) 2 x 10 passengers. (6) The conveyance of other. (7) *Authority:* A. Passengers and their personal effects along the following routes: *Route 1:* From Dana Bay Garage, Mossel Bay, along Flora Road, right Louis Fourie Road, right Marsh Road to Mossel Bay Point. Return along Marsh Road in the reverse direction, right Louis Fourie Road to Hartenbos ATKV, then along the R401 via Klein Brak River to Groot Brak River. From Groot Brak River along the R409 to Glentana Hills. From Glentana Hills, Outeniqua, then along the N2, left along R425 to Herolds Bay. Return along the R425 in the reverse direction to George Airport. From George Airport along the R102, left York Street to the George Information Bureau, right along Courtenay Street, right Mission Road to George Railway Station. From the George Railway Station along Mission Road, left Courtenay Street to the Checkers Shopping Centre car park, George. Return along the same route in the reverse direction.

*Time table:*

<i>Forward</i>		<i>Return</i>	
Dana Bay	09:00	George	15:00
Mossel Bay	09:10	George Airport	15:10
Hartenbos	09:15	Herolds Bay	15:20
Klein Brak River	09:20	Outeniqua	15:30
Great Brak River	09:25	Glentana Hills	15:40

Glentana Hills	09:35	Great Brak River	15:50
Outeniqua	09:45	Klein Brak River	15:55
Herolds Bay	09:55	Hartenbos	16:00
George Airport	10:05	Mossel Bay	16:05
George	10:15	Dana Bay	16:10
Dana Bay	16:15	George	17:30
Mossel Bay	16:20	George Airport	17:40
Hartenbos	16:25	Herolds Bay	17:50
Klein Brak River	16:30	Outeniqua	18:00
Great Brak River	16:35	Glentana Hills	18:10
Glentana Hills	16:45	Great Brak River	18:20
Outeniqua	16:55	Klein Brak River	18:25
Herolds Bay	17:05	Hartenbos	18:30
George Airport	17:15	Mossel Bay	18:35
George	17:25	Dana Bay	18:40

Also as and when required. *Tariffs:* As agreed between the parties. *Route 2:* From George Railway Station, along Mission Road, right Courtenay Street, then along the N2, right along Victoria Bay Road to Victoria Bay. Return along Victoria Bay Road, right N2 to Sedgfield via Wilderness. Then along the N2, right unnamed road to Buffels Bay. Return along the unnamed road, right along the N2, then along Main Road, Knysna to the Knysna Publicity Association, right along Long Street, right Waterfront Road to the Knysna Waterfront. The along Union Road, along Strand Road, right Melville Road, right R339 to Knysna Heads. Return along the R339 in the reverse direction, right Melville Road, then right along the N2 to Garden of Eden. From Garden of Eden along the N2 to Plettenberg Bay, right Marine Road, along Strand Road, right Odland Road to the Beacon Isle Hotel. Return along Odland Road in the reverse direction, right Hopwood Road to Central Beach. From Central Beach, left Odland Road, right Sewell Road, left Hill Road, left Main Road to the Knysna Publicity Association. Return along the same route in the reverse direction.

*Time table:*

<i>Forward</i>		<i>Return</i>	
George	06:00	Plettenberg Bay	07:50
Victoria Bay	06:10	Garden of Eden	08:05
Wilderness	06:20	Knysna Heads	08:10
Sedgfield	06:35	Knysna	08:25
Lake Pleasant	06:45	Buffels Bay	08:40
Buffels Bay	06:50	Lake Pleasant	08:45
Knysna	07:05	Sedgfield	08:55
Knysna Heads	07:20	Wilderness	09:10
Garden of Eden	07:25	Victoria Bay	09:20
Plettenberg Bay	07:40	George	09:30
George	11:40	Plettenberg Bay	13:20
Victoria Bay	11:50	Garden of Eden	13:30
Wilderness	12:00	Knysna Heads	13:40
Sedgfield	12:15	Knysna	13:55
Lake Pleasant	12:25	Buffels Bay	14:00
Buffels Bay	12:30	Lake Pleasant	14:15
Knysna	12:45	Sedgfield	14:30
Knysna Heads	13:00	Wilderness	14:45
Garden of Eden	13:05	Victoria Bay	14:50
Plettenberg Bay	13:15	George	15:00

Also as and when required. *Tariffs:* As agreed between the parties. B. Tourists and their personal effects from points within a radius of 100 km from George Airport to points within a radius of 150 km and return.

**OP.968184.** (2) Williams Mogamat Sayid MS ID No 6008055102088. (3) Distrik: Wynberg. Posadres: Canterburyweg 14, Heathfield, 7945. (4) Nuwe aansoek. (5) 1 x 10 passasiers. (6) Die vervoer van toeriste. (7) *Authority:* Within the Republic of South Africa from 14 Canterbury Road, Heathfield to international airports and local airports (George) etc. To hotels, guest-houses, lodges etc. Also tours within the Republic of South Africa. Pick-up radius 60 kilometres from 14 Canterbury Road, Heathfield to airport.

**OP.968188.** (2) Sunray Tag CC ID No 991837223. (3) District: Cape Town. Postal address: P.O. Box 27360, Rhine Road, Sea Point, 8050. (4) New application. (5) 1 x 9 passengers. (6) The conveyance of tourists. (7) *Authority:* From pick-up points situated within a radius of 25 kilometres from place of business situated at 403 Dunhof, Hall Road, Sea Point to points situated within the Western and Eastern Provinces and return.

**OP.968189.** (2) Landers Derek Arthur DA ID No 5306085114086. (3) District: Wynberg. Postal address: 22 Staines Road, Plumstead, 7800. (4) New application. (5) 1 x 10 passengers. (6) The conveyance of tourists. (7) *Authority:* From pick-up points within a 50 kilometre radius from place of business situated at 22 Staines Road, Plumstead to points situated within the Western Cape Province and return.



**OP.968205.** (2) Mekana Oliver O ID No 3205115188080. (3) District: Cape Town. Postal address: 2492 Klipfontein Road, Old Crossroads, 7750. (4) New application. (5) 1 x 4 passengers. (6) The conveyance of taxi passengers. (7) *Authority:* Within a radius of 35 kilometres from the point of pick-up which is Upper Adderley Street, Cape Town and return.

**OP.968206.** (2) Mekana Thobile David TD ID No 6308155912083. (3) District: Cape Town. Postal address: 171 Madaycress Road, Khayelitsha, 7784. (4) New application. (5) 1 x 4 passengers. (6) The conveyance of taxi passengers. (7) *Authority:* Within a radius of 35 kilometres from the point of pick-up which is Upper Adderley Street or Plein Street, Cape Town and return.

**OP.968214.** (2) Constable Sharon Kathleen SK ID No 5906190111081. (3) Distrik: Eersterivier. Posadres: Posbus 28, Eersterivier, 7100. (4) Oordrag van permit, Permit No 507027/3 van Constable John Johannes Jacobus JJJ. (5) 1 x 15 passasiers. (6) Die vervoer van taxi passasiers. (7) Magtiging soos in laasgenoemde permit(te).

**OP.968221.** (2) Van Schalkwyk Paulus Jacobus PJ ID No 5608255123015. (3) Distrik: Wynberg. Posadres: Posbus 381, Dorpsentrum, Mitchells Plain, 7789, p/a Mitchells Plain Taxi Forum, Posbus 163, Dorpsentrum, Mitchells Plain, 7789. (4) Nuwe aansoek (bestaande permithouer). (5) 1 x 15 passasiers. (6) Die vervoer van taxi passasiers. (7) *Magtiging:* 1. Vanaf h/v 7de en 3de Laan, Mitchells Plain, links in 2de Laan, regs in Wespoort, regs in Merrydalestraat, links in Lavenderstraat, regs in Eisleben, links in Lansdowneweg, regs in Heyensstraat, links in Lonedownestraat, regs na Hanover Park, Burgersentrum en terug. 2. Vanaf h/v 7de en 3de Laan, Mitchells Plain, regs in Katdoring, regs in Spinestraat, regs in Merrydalestraat, links in Lavenderstraat, regs in Eislebenstraat, links in Highlandsrylaan, regs in Vanguardrylaan, links in Duinefonteinstraat, links in Lansdowneweg, regs in Heyensstraat, links in Lonedownestraat, regs na Hanover Park, Burgersentrum en terug. 3. Vanaf h/v 7de en 3de Laan, Mitchells Plain, regs in 2de Laan, regs in Katdoringstraat, regs in Spinestraat, regs in Weltevredenlaan, regs in Cedarstraat, links in Parklaan, regs in Dagbreeklaan, links in Morgensterrylaan, links in Fullamlaan, links in Highlandsrylaan, regs in Vanguardrylaan, links in Duinefonteinstraat, links in Lansdowneweg, regs in Heyensstraat, links in Lonedownestraat, regs na Hanover Park, Burgersentrum en terug.

**OP.968222.** (2) Jeremiah Mlungisi Charles MC ID No 5008175657087. (3) District: Wynberg. Postal address: 25 Wessels Street, Montana, 7490, c/o CODETA, Kuwait Rank, Trust Fund Office, Site C, Elonwaben, 7784. (4) New application (existing permit holder). (5) 1 x 15 passengers. (6) The conveyance of taxi passengers. (7) *Authority:* 28 Khayelitsha — Melkbosstrand — Killarney: From taxi rank at Site C, Khayelitsha, left into Lansdowne Road towards Mew Way, left at traffic signals at Mew Way, left onto N2, proceed along N2, turning into Vanguard Drive, left into Bosmansdam Road, right into Koeberg Road, along Koeberg Road, left into Blaauwberg Road, right into Otto du Plessis Drive, into Blaauwberg, back into Otto du Plessis Drive, along Otto du Plessis, through Melkbosstrand, into West Coast Road, left into Philadelphia turn-off, along Philadelphia Road, right into N2, along N7, right into Potsdam Road to Killarney and return.

**OP.968233.** (2) Ndebe Richard Mlindi RM ID No 5101175473082. (3) District: Wynberg. Postal address: V518 Site B, Khayelitsha, 7784. (4) New application (existing permit holder). (5) 1 x 15 passengers. (6) The conveyance of taxi passengers. (7) *Authority:* 131 Khayelitsha — Claremont: From taxi rank at Khayelitsha, left into Lansdowne Road, along Lansdowne Road, right into Jan Smuts Drive, left into Turfhall Road, right into Prince Arthur Road, left into Lansdowne Road which becomes Stanhope Road, right into Station Road to taxi rank at Claremont Railway Station and return.

**OP.968234.** (2) Moni Leonard Fikile LF ID No 5506255666084. (3) District: Wynberg. Postal address: P.O. Box 2982, Cape Town, 8000, c/o CATA-1, P.O. Box 2982, Cape Town, 8000. (4) New application. (5) 1 x 15 passengers. (6) The conveyance of taxi passengers. (7) *Authority:* Nyanga — Mowbray: From Nyanga Taxi Rank, turn right into Emm's Drive, turn right into Terminus Road, turn left into Ntlanganiso Road, becomes Quarry Road, turn left into N2, becomes Settler's Way, turn left into Liesbeeck Road, turn right into Klipfontein Road and turn right into Mowbray Taxi Rank and return.

**OP.968235.** (2) Bomseni Raymond Mongezi RM ID No 5309145717088. (3) District: Wynberg. Postal address: P.O. Box 2982, Cape Town, 8000, c/o CATA-1, P.O. Box 2982, Cape Town, 8000. (4) New application (existing permit holder). (5) 1 x 15 passengers. (6) The conveyance of taxi passengers. (7) *Authority:* Nyanga Taxi Rank — Sea Point: From Nyanga Taxi Rank, turn right into Emms Drive, turn right into Terminus Road, turn left into Ntlanganiso Road, becomes Borchards Quarry, turn left N2, proceed straight to Settler's Way, into Eastern Boulevard, becomes Hertzog Boulevard, right into Adderley Street, turn right into Riebeeck Street which becomes Somerset Road in Green Point, proceed straight into Main Road, Sea Point, into Regent Road and return. *Nyanga Taxi Rank — Delft:* From Nyanga Taxi Rank, turn right into Emms Drive, turn right into Terminus Road, turn left into Ntlanganiso Road, becomes Borchards Quarry and turn right into N2, turn left into R300, turn left into Hindle Drive, turn left into Delft Main Road, turn left into Eindhoven Taxi Rank and return. *Nyanga Taxi Rank — Mowbray:* From Nyanga Taxi Rank, turn right into Emms Drive, turn right into Terminus Road, turn left into NY78, turn left into NY5, turn right into NY6, turn left into NY108, proceed straight into Klipfontein Road, into Surrey Estate, into Gatesville, into Athlone to Red Cross, into Raapenburg Road, into Eastern Site, into Mowbray Taxi Rank and return. *Nyanga — Cape Town:* From Nyanga Taxi Rank, turn right into Emms Drive, turn right to Terminus Road, left into Ntlanganiso Road, proceed straight to Borchards Quarry Road, turn left into N2, becomes Settler's Way, turn right into Mowbray Main Road, into Salt River, into Woodstock, turn right into Oswald Pirow Road, turn left into Station Deck Taxi Rank and return. *Nyanga to Somerset-West:* From Nyanga Taxi Rank, turn right into Emms Drive, turn left into Ntlanganiso Road, turn right into Borchards Quarry Road, turn right into N2, proceed straight and turn left into Victoria Road, turn right into Andries

Road, turn left into Shoprite Taxi Rank in Somerwet West and return. *Nyanga to Melton Rose*: From Nyanga Taxi Rank, turn right into Emms Drive, turn right into Terminus Road, left into Ntlanganiso Road, proceed straight into Terminus Road, left into Ntlanganiso Road, proceed straight into Borchards Quarry, turn right into N2, turn left into R300, turn right into Hindle Road, into Silver Centre, becomes Blue Downs, turn left into Raymond Ackerman Avenue, proceed straight into Albert Philander Road, into Melton Rose Station Taxi Rank and return.

**OP.968236.** (2) Bomseni Raymond Mongezi RM ID No 5309145717088. (3) District: Wynberg. Postal address: P.O. Box 2982, Cape Town, 8000, c/o CATA-1, P.O. Box 2982, Cape Town, 8000. (4) Additional authority. (5) 1 x 15 passengers. (6) The conveyance of taxi passengers. (7) *Authority: Existing authority*: 1. Within an area with a radius of thirty-five kilometres of Nyanga. 2. Within an area with a radius of thirty-five kilometres of Melton Rose Station. *Subject to the following conditions*: (a) That no passengers are picked up at any other taxi rank. (b) The vehicle must be registered in the name of the permit holder. (c) The holder of this permit is prohibited from entering into any agreement whereby another party is permitted to undertake road transportation for own gain under authority of this permit. *Additional authority: Nyanga Taxi Rank — Sea Point*: From Nyanga Taxi Rank, turn right into Emms Drive, turn right into Terminus Road, turn left into Ntlanganiso Road, becomes Borchards Quarry, turn left N2, proceed straight to Settler's Way, into Eastern Boulevard, becomes Hertzog Boulevard, right into Adderley Street, turn right into Riebeeck Street which becomes Somerset Road in Green Point, proceed straight into Main Road, Sea Point, into Regent Road and return. *Nyanga Taxi Rank — Delft*: From Nyanga Taxi Rank, turn right into Emms Drive, turn right into Terminus Road, turn left into Ntlanganiso Road, becomes Borchards Quarry and turn right into N2, turn left into R300, turn left into Hindle Drive, turn left into Delft Main Road, turn left into Eindhoven Taxi Rank and return. *Nyanga Taxi Rank — Mowbray*: From Nyanga Taxi Rank, turn right into Emms Drive, turn into Terminus, turn right into NY78, turn left into NY5, turn right into NY6, turn left into NY108, proceed straight into Klipfontein Road, into Surrey Estate, into Gatesville, into Athlone to Red Cross, into Raapenburg Road, into Eastern Site, into Mowbray Taxi Rank and return. *Nyanga — Cape Town*: From Nyanga Taxi Rank, turn right into Emms Drive, turn right to Terminus Road, left into Ntlanganiso Road, proceed straight to Borchards Quarry Road, turn left into N2, becomes Settler's Way, turn right into Mowbray Main Road, into Salt River, into Woodstock, turn right into Oswald Pirow Road, turn left into Station Deck Taxi Rank and return. *Nyanga to Somerset-West*: From Nyanga Taxi Rank, turn right into Emms Drive, turn left into Ntlanganiso Road, turn right into Borchards Quarry Road, turn right into N2, proceed straight and turn left into Victoria Road, turn right into Andries Road, turn left into Shoprite Taxi Rank in Somerwet West and return. *Nyanga to Melton Rose*: From Nyanga Taxi Rank, turn right into Emms Drive, turn right into Terminus Road, left into Ntlanganiso Road, proceed straight into Terminus Road, left into Ntlanganiso Road, proceed straight into Borchards Quarry, turn right into N2, turn left into R300, turn right into Hindle Road, into Silver Centre, becomes Blue Downs, turn left into Raymond Ackerman Avenue, proceed straight into Albert Philander Road, into Melton Rose Station Taxi Rank and return.

**OP.968239.** (2) Williams Mabhani Xolile Sweetness MXS ID No 6802095603083. (3) District: Mossel Bay. Postal address: 3 Bokwe Street, KwaNonqaba, Mossel Bay, 6500. (4) New application. (5) 1 x 16 passengers. (6) The conveyance of taxi passengers. (7) *Authority*: 1. From KwaNonqaba, Scholtz Street Taxi Rank, right at Bokwe Street, left Mayixhale Street, Louis Fourie Road, right at Marsh Street, right at Zietsman Street to the taxi rank, Mossel Bay and return. 2. From Mossel Bay Taxi Rank, right at Marsh Street, left at Louis Fourie Road, right at Mayixhale Street, left at Thembelihle Street, right at Mali Street, right at Mayixhale Street, left Scholtz Street, left Gentswana Street, right Bokwe Street, left up with Mayixhale Street, back to Mossel Bay Taxi Rank. 3. From KwaNonqaba, Scholtz Street Taxi Rank, left Louis Fourie Road to Hartenbos, right at Garret Street, left at Hannes Pienaar Street, right at Ou Kaap de Goede Hoop Street, right up with Louis Fourie Road and back to KwaNonqaba Taxi Rank. 4. From KwaNonqaba, Scholtz Street Taxi Rank, right at Bokwe Street, left Mayixhale Street, up with Louis Fourie Road, right Dana Bay and back with Louis Fourie Road to KwaNonqaba Taxi Rank. 5. From taxi rank at Mayixhale Street, KwaNonqaba, turn left with Crotz Road, proceed straight and join Louis Fourie Road at left hand side join N2 and proceed straight to join N9 and left to east direction, I proceed straight and join R338 and turn right and proceed straight to join R331, turn left to N9 again and proceed straight to Umtata and return back to Mossel Bay at KwaNonqaba Township. 6. From taxi rank at Mayixhale Street, KwaNonqaba, turn right with Crotz Road and proceed straight and join Louis Fourie Road at left hand side and join R328, I proceed straight to join N12 and proceed straight with N12 up to the destination, that is Johannesburg, return back to Mossel Bay at KwaNonqaba Taxi Rank. Starting from KwaNonqaba Taxi Rank at Mayixhale Street, KwaNonqaba, turn right with Louis Fourie Road, proceed straight and join Louis Fourie Road and join N2, proceed straight to west direction, I proceed straight and then turn to right side to join R60, I turn left with N1, proceed with N1 straight and join N2, Cape Town and back again to Mossel Bay. 7. Starting from KwaNonqaba Township Taxi Rank, join Crotz Road and join Louis Fourie Road on the right and turn right with N2, turn left to join R61 and proceed straight to join N9, proceed straight and turn right to join R56 and proceed with R56 and turn left to join R391 and proceed with R391 and join R58 and turn left to join R392 to Sterkspruit and return back to Mossel Bay at KwaNonqaba Taxi Rank.

**OP.968240.** (2) Abader Faaiek F ID No 7711175080089. (3) Distrik: Kaapstad. Posadres: Dublinstraat 28C, Woodstock, 7925. (4) Oordrag van permit, Permit No 513743/8 van Medhurst George G. (5) 1 x 5 passasiers. (6) Die vervoer van taxi passasiers. (7) Magtigings soos in laasgenoemde permit(te).

**OP.968241.** (2) Swarts Justice Paton JP ID No 6203275190084. (3) Distrik: Bellville. Posadres: Mattheuslaan 18, Essopville, Beaufort-Wes, 6970, p/a Delft, Belhar, Parow Taxi Association, Posbus 6065, Parow-Oos, 7501. (4) Nuwe aansoek (bestaande permithouer). (5) 1 x 15 passasiers. (6) Die vervoer van taxi passasiers. (7) *Magtigings*: Vanaf Parow Huurmotorstaanplek, suidekant oor Delareyweg na Chestnut Place en Alabamaweg,



Belhar, Delftrylaan na Voorbrug met dieselfde roete terug onderworpe aan die volgende voorwaardes: (a) Dat geen passasiers by enige ander huurmotorstaanplek opgetel mag word nie. (b) Die voertuig moet in die naam van die applikant geregistreer wees. (c) Die houer van hierdie permit word belet om 'n ooreenkoms aan te gaan waarkragtens enige ander party gemagtig word om vir eie gewin padvervoer te onderneem kragtens magtiging verleen deur hierdie permit. (d) Die volledige roete moet bedryf word en nie net slegs 'n gedeelte van 'n roete nie.

**OP.968242.** (2) Temele Sango Petros SP ID No 6306145951187. (3) District: Wynberg. Postal address: 1247 New Crossroads, Nyanga, 7750, c/o Waka AS, Zone 12-10, Langa, 7455. (4) New application. (5) 1 x 15 passengers. (6) The conveyance of taxi passengers. (7) *Authority: Nyanga to Bothasig:* Nyanga Terminus, right Emms Drive, right Terminus Road, left Ntlanganiso Road into Borchards Quarry Road, right Modderdam Road, left 35th Avenue into Van Riebeeck Drive, left Epping Avenue, right 21st Street, right 16th Street, left Consani Street into Elsies River Terminus, right Consani Road, right Halt Road into Hugo Road, left Frans Conradie Road, right Vasco Boulevard into Monte Vista Boulevard, left Montague, right D'Almeida, right Letchworth, left Louis Thibault Drive, right Edgemead Drive, into Vryburger Drive, left Steenoven, left De Grendel and back to Edgemead Terminus. On return the same route.

**OP.968243.** (2) Mantshi Zindindile Isaac ZI ID No 6006085729086. (3) District: Wynberg. Postal address: 1208 Village Two, Philippi, 7490, c/o Waka AS, Zone 12-10, Langa, 7455. (4) New application. (5) 1 x 15 passengers. (6) The conveyance of taxi passengers. (7) *Authority: Nyanga to Bothasig:* Nyanga Terminus, right Emms Drive, right Terminus Road, left Ntlanganiso Road into Borchards Quarry Road, right Modderdam Road, left 35th Avenue into Van Riebeeck Drive, left Epping Avenue, right 21st Street, right 16th Street, left Consani Street into Elsies River Terminus, right Consani Road, right Halt Road into Hugo Road, left Frans Conradie Road, right Vasco Boulevard into Monte Vista Boulevard, left Montague, right D'Almeida, right Letchworth, left Louis Thibault Drive, right Edgemead Drive, into Vryburger Drive, left Steenoven, left De Grendel and back to Edgemead Terminus. On return the same route.

**OP.968246.** (2) Williams Samuel Joshea SJ ID No 3706175056018. (3) Distrik: Kuilsrivier. Posadres: Sipresstraat 2, Sarepta, Kuilsrivier, 7580. (4) Nuwe aansoek (bestaande permithouer). (5) 1 x 15 passasiers. (6) Die vervoer van taxi passasiers. (7) *Magtiging: 577 Sarepta — Kuils River:* From taxi rank at Mimosa Street, Sarepta, right into Iris Street, right into Mission Road, left into Rietvlei Road, left into Grove Street, left into Nooiensfontein Road, right into Carinus, left to the taxi rank at Shoprite, Kuils River and return along the same route. *578 Sarepta — Bellville:* From taxi rank at Mimosa Road, Sarepta, right into Iris Road, left into Mission Road, left into Sarepta Road, left into Strand Road, Voortrekker Road, left into Charl Malan to Belrail, Bellville loading/off loading facility and return along the same route. *579 Kuils River — Industrial area, Kuils River:* From taxi rank at Shoprite, Kuils River, right into Lang Street, right into Station Road, right into Murray Street, cross Station Road, into Fabriek Street, left into Compange Street and return to the taxi rank along Strand Street, left into Nooiensfontein Road, left into Carinus Street, left to the taxi rank at Shoprite, Kuils River. *580 Kuils River — Kalkfontein:* From taxi rank at Shoprite, Kuils River, right into Carinus, left into Nooiensfontein, left into Highbury Road, right into Excelsior Road, left into Maisel Road, right into Nooiensfontein Road, left into Belhar Drive, left into Isabel Road, right into Verenigde Street, into Mount Fletcher Street, into Sikelela Circle into Mount Fletcher Street, Kalkfontein and return to the taxi rank at Shoprite, Kuils River, along the same route. *581 Kuils River — Kalkfontein:* From taxi rank at Shoprite, Kuils River, right into Carinus Street, into Grove Street, right into Rietvlei Street, into Mission Road, left into Iris Street to the taxi rank at Mimosa Street, Sarepta, proceed along Isabel Road across Belhar Drive, into Verenigde Street, Mount Fletcher Street into Sikelela Circle, into Mount Fletcher Street, Kalkfontein and return along the same route. *582 Kuils River — Bottelary Road, Kuils River:* From taxi rank at Shoprite Kuils River, right into Carinus, right into Nooiensfontein Road, into Church Street, into Amandel Road, right into Bottelary Road towards Bottelary Wine Cellar, Bottelary Road, Kuils River and return along the same route. *604 Sarepta — Kuils River Station, Kuils River:* From Taxi Rank at Mimosa Street, Sarepta, into Iris Street, right into Mission Road, into Rietvlei Street, left into Grove Street to the Taxi Rank at Kuils River Station, Kuils River and return along the same route.

**OP.968249.** (2) Bey Ebrahim E ID No 5807175226084. (3) District: Cape Town. Postal address: 38 Cornwall Street, Woodstock, 7925. (4) New application. (5) 1 x 4 passengers. (6) The conveyance of taxi passengers. (7) Authority within an area with a radius of 35 kilometres from central area and return.

**OP.968251.** (2) Stuurman Arrie A ID No 5211155019084. (3) Distrik: Worcester. Posadres: Denissestraat 5, Johnsonspark 1, Worcester, 6850. (4) Nuwe aansoek (bestaande permithouer). (5) 1 x 22 passasiers. (6) Die vervoer van ander. (7) *Magtiging: Roete 1: Werknemers Bewaardes* Vanaf woning te Denissestraat 5, Worcester, na Austerweg, oor Fischerstraat, in Excelsiorweg, in Robeystraat, regs in Springveldstraat, in Nèethlingstraat, in Van Hysteenlaan, in Sònhelelaan, links in Van Zyllaan, regs in Fairbairnstraat, links in Durbanstraat, links in Parkerstraat, links in Buitekantstraat, regs in Sampsonstraat, regs in Le Seurstraat, regs in Pietersestraat, regs in Hammerstraat, regs in Rainierstraat, links in Durbanstraat, links in Villiersdorppad (R43) tot in Villiersdorp deur na Helderstroomgevangenis en terug na Worcester. *Roete 2:* Georganiseerde groepe vanaf Denissestraat 5, Worcester na punte binne die Republiek van Suid-Afrika en terug na Denissestraat 5, Worcester.

**OP.968254.** (2) Stuurman George Ashlee Geor-Zerag GAG ID No 7204265039082. (3) Distrik: Worcester. Posadres: Posbus 8206, Avian Park, Worcester, 6850 p/a Worcester United Taxi Asso Posbus 2231, Parkersda, Worcester, 6861. (4) Nuwe aansoek. (5) 1 x 14 passasiers. (6) Die vervoer van ander. (7) *Magtig Huurmotorpassasiers: — Roete 1:* Vanaf Munniks Enjinsentrum Rank te Greystraat, Worcester binne die munisipale area van Worcester en terug na Munniksentrum Rank te Greystraat, Worcester. *Roete 2:* Vanaf Munniks Enjinsentrum Rank te Greystraat, Worcester na Friendly Grocer oplaai-punt te Durbanstraat of Hoogstraat, af in Le

Seuerstraat, oor Villiersdorppad (R43), deur Avianpark, Albatrosstraat en terug na Munniks Enjinsentrum rank te Greystraat, Worcester. *Roete 3:* Vanaf rank te Tulbaghstraat, Worcester deur Rawsonville op die N1, draai af by afrit — Bellville/Dubenville — af in Durbanstraat tot by Bellville Rank en terug na Worcester. *Roete 4:* Vanaf rank te Hoogstraat Poskantoor via Orchard na De Doorns en terug na rank te Hoogstraat, Worcester. *Roete 5:* Vanaf Munniks Enjinsentrum te Greystraat, Worcester na alle omliggende dorpe rondom Worcester en terug na Munniks Enjinsentrum Rank, Worcester. *Roete 6:* Georganiseerde groepe: Vanaf Munniks Enjinsentrum Rank te Greystraat, Worcester na punte binne die Republiek van Suid-Afrika en terug na Munniks Enjinsentrum Rank te Worcester.

**OP.968255.** (2) Nqhekwana Simon Zandisile SZ ID No 5505015762084. (3) District: Simon's Town. Postal address: 1686 Myeza Road, Site 5, Fish Hoek, 7975. (4) Additional authority. (5) 1 x 15 passengers. (6) The conveyance of taxi passengers. (7) *Existing authority:* 454 Fish Hoek — *Masiphumelele:* From taxi rank in Fish Hoek, into Station Road, left into Main Road, right into Kommetjie Road, right into Pokela Road, right into Petsu Street into Masiphumelele and return subject to the following conditions: (a) That no passengers are picked up at any other taxi rank. (b) The vehicle must be registered in the name of the permit holder. (c) The holder of this permit is prohibited from entering into any agreement whereby another party is permitted to undertake road transportation for own gain under authority of this permit. (d) The complete route must be traversed and not only a portion of it. *Additional authority:* Fish Hoek — *Masiphumelele:* From railway station, Fish Hoek Rank, right into Station Road, left into Main Road, right into Kommetjie Road, right into Corsair Road, left into Frigate Crescent, straight to Pick 'n Pay, back into M6, robot right into Kommetjie Road, right into Pokela Road, Masiphumelele, left into Sobukhwe Road, right into Myeza Road, right into Masemola Road, join Pokela Road, left into Petsu Road to Masiphumelele Taxi Rank and return. Fish Hoek — *Noordhoek:* Fish Hoek Railway Station Rank, right into Station Road, left into Main Road, right into Kommetjie Road, right into Corsair Road, left into Frigate Crescent, right into M6, left into Noordhoek Main Road, left into Avondorust, left into Beach Road to the circle, return left into Main Road, left into Silvermine Road, left into Opal Way, right into Rubby Way, into Silvermine Road, return into Noordhoek Main Road, right into Sebastian Road, into Pick 'n Pay, same way return to Fish Hoek. *Masiphumelele — Noordhoek:* From Masiphumelele Taxi Rank, left into Kommetjie Road, robot left M6, right into Noordhoek Main Road, left into Avondorust, into Beach Road to the circle, return right into Main Road, left into Silvermine Road, left into Opal Way, right into Rubby Way, return. Fish Hoek — *Kommetjie:* From taxi rank, Fish Hoek Railway Station, left into Main Road, right into Kommetjie Road, straight to Kommetjie Post Office, return. *Masiphumelele — Kommetjie:* From Masiphumelele Taxi Rank, right into Kommetjie Road, along Kommetjie Main Road to Kommetjie Post Office and return. Fish Hoek — *Cape Point:* From taxi rank Fish Hoek Railway Station, left into Main Road, straight, left Glen Road, join Da Gama Park Road into Da Gama Park, First Avenue to 14th Avenue, return to Main Road Da Gama Park, Glen Road, right into Simon's Town Main Road via Jubilee Square, into Main Road Seaforth, through Murdock Valley, along Main Road, left into Cape Point Main Road to Cape Point, return. Fish Hoek — *Retreat:* From Fish Hoek Taxi Rank Railway Station, right into Station Road, right into Main Road to Retreat, right into Zwaans Road, into Station Road to Railway Station, Retreat and return. *Masiphumelele — Murdock Valley:* From Masiphumelele Taxi Rank, left into Kommetjie Road, robot right to the robot right Simon's Town Main Road, right into Glen Road, join Da Gama Park Road to Da Gama Park, First Avenue to 14th Avenue, return Da Gama Park Main Road, Glen Road, right into Main Road to Simon's Town, through Simon's Town Main Road to Seaforth, along Main Road to Ixia Crescent, return.

**OP.968259.** (2) Januarie Oscar Stanley OS ID No 6904205177089. (3) Distrik: Bredasdorp. Posadres: Riversidestraat 32, Bredasdorp, 7280. (4) Nuwe aansoek. (5) 1 x 15 passasiers. (6) Die vervoer van ander. (7) *Magtiging:* 1. *Huurmotorpassasiers:* Bredasdorp — Bredasdorp: Vanaf huurmotorstaanplek te Langstraat na punte geleë binne die woongebied van Bredasdorp en terug. 2. *Georganiseerde geselskappe:* Binne 'n radius van 300 kilometer vanaf Bredasdorp. 3. Bredasdorp — Bellville en Kaapstad. Vanaf die wonings van bespreekte passasiers na hul bestemmings by genoemde plekke en terug.

**OP.968264.** (2) Mditshwa Zonkintsuku Z ID No 5001016601083. (3) District: Wynberg. Postal address: 40 Aubrey Street, Mandalay, 7785. (4) New application (existing permit holder). (5) 1 x 15 passengers. (6) The conveyance of taxi passengers. (7) *Authority:* 473 Khayelitsha — *Sea Point:* From taxi rank at Site C, Khayelitsha, left into Lansdowne Road towards Mew Way, left at traffic signal at Mew Way, left onto N2, proceed along N2 which becomes Settler's Way, along Settler's Way, Eastern Boulevard, into Table Bay Boulevard, right into Western Boulevard, along Western Boulevard, left into Ashstead Road, right into Main Road to Regent Street, right into Queens Road, Sea Point and return as follows: into Regent Street, into Main Road, along Main Road which becomes Somerset Road, left into Buitengracht Street, right into Hans Strijdom Avenue, left into Heerengracht, right into Hertzog Boulevard, right into Oswald Pirow Street, right into Top Deck, Cape Town Railway Station, left into Oswald Pirow Street, right into Eastern Boulevard, Settler's Way, N2, Mew Way, Lansdowne Road to Site C, Khayelitsha, subject to the condition that passengers are not picked up in Sea Point and subject further to the condition that passengers are only picked up at Top Deck, Cape Town Railway Station on the return journey.

**OP.968265.** (2) Bomseni Raymond Mongezi RM ID No 5309145717088. (3) District: Wynberg. Postal address: P.O. Box 2982, Cape Town, 8000, c/o CATA-1, P.O. Box 2982, Cape Town, 8000. (4) Additional authority. (5) 1 x 15 passengers. (6) The conveyance of taxi passengers. (7) *Existing authority:* Within an area with a radius of 20 (twenty) kilometres of taxi rank at Melton Rose Station. *This authorisation is subject to the following explicit conditions:* (a) The holder of this permit or his servant is prohibited from picking up persons at a bus stop, marked as such and situated on the scheduled bus route within the authorised area, conveying them and setting them down at another bus stop marked as such and situated on a scheduled bus route within the authorised area. (b) The motor vehicle referred to in this permit shall be stationed at and made available for the authorised conveyance from the marked taxi rank at



Melton Rose Station only. (c) The holder of this permit or his servant shall not operate from or pick up persons at any other taxi rank. (d) The holder of this permit is prohibited from entering into any agreement whereby another party is permitted to undertake road transportation for own gain under authority of this permit. (e) The holder shall not discontinue the road transportation authorised in this permit or any part thereof unless he informs the board at least 30 (thirty) days before such discontinuation, by written notice delivered by hand or sent by registered post, of his intention to discontinue such conveyance: provided that the board may authorise the holder to discontinue such conveyance with a shorter period of time. *Additional authority: Nyanga Taxi Rank — Sea Point:* From Nyanga Taxi Rank, turn right into Emms Drive, turn right into Terminus Road, turn left into Ntlanganiso Road, becomes Borchards Quarry, turn left N2, proceed straight to Settler's Way, into Eastern Boulevard, becomes Hertzog Boulevard, right into Adderley Street, turn right into Riebeeck Street, which becomes Somerset Road in Green Point, proceed straight, into Main Road Sea Point, into Regent Road and return. *Nyanga Taxi Rank — Delft:* From Nyanga Taxi Rank, turn right into Emms Drive, turn right into Terminus Road, turn left into Ntlanganiso Road, becomes Borchards Quarry and turn right into N2, turn left into R300, turn left into Hindle Drive, turn left into Delft Main Road, turn left into Eindhoven Taxi Rank and return. *Nyanga Taxi Rank — Mowbray:* From Nyanga Taxi Rank, turn right into Emms Drive, turn into Terminus, turn right into NY 78, turn left into NY 5, turn right into NY 6, turn left into NY 108, proceed straight into Klipfontein Road into Surrey Estate, into Gatesville, into Athlone to Red Cross, into Raapenberg Road, into Eastern Site, into Mowbray Taxi Rank and return. *Nyanga — Cape Town:* From Nyanga Taxi Rank, turn right into Emms Drive, turn right to Terminus Road, left into Ntlanganiso Road, proceed straight to Borchards Quarry Road, turn left into N2, becomes Settler's Way, turn right into Mowbray Main Road, into Salt River, into Woodstock, turn right into Oswald Pirow Road, turn left into Station Deck Taxi Rank and return. *Nyanga to Somerset West:* From Nyanga Taxi Rank, turn right into Emms Drive, turn left into Ntlanganiso Road, turn right into Borchards Quarry Road, turn right into N2, proceed straight and turn left into Victoria Road, turn right into Andries Road, turn left into Shoprite Taxi Rank in Somerset West Taxi Rank and return. *Nyanga to Melton Rose:* From Nyanga Taxi Rank, turn right into Emms Drive, turn right into Terminus Road, left into Ntlanganiso Road, proceed straight into Terminus Road, left into Ntlanganiso Road, proceed straight into Borchards Quarry, turn right into N2, turn left into R300, turn right into Hindle Road, into Silver Centre, becomes Blue Downs, turn left into Raymond Ackerman Avenue, proceed straight into Albert Philander Road, into Melton Rose Station Taxi Rank and return.

**OP.968268.** (2) Tabu Simpiwe S ID No 6903085837085. (3) District: Wynberg. Postal address: 32999 Macassar, Khayelitsha, 7784, c/o Mr Z Sumbulu, P.O. Box 51, Nyanga, 7755. (4) New application. (5) 1 x 15 passengers. (6) The conveyance of taxi passengers. (7) *Authority:* From Nyanga Taxi Rank, turn left into Emms Drive, then right into Lansdowne Road, then into Wetton Road, then turn left into Moron Road to Wynberg Taxi Rank and return.

**OP.968269.** (2) Tabu Simpiwe S ID No 6903085837085. (3) District: Wynberg. Postal address: 32999 Macassar, Khayelitsha, 7784, c/o Mr Z Sumbulu, P.O. Box 51, Nyanga, 7755. (4) New application. (5) 1 x 15 passengers. (6) The conveyance of taxi passengers. (7) *Authority:* From Nyanga Taxi Rank, turn left into Emms Drive, then right into Lansdowne Road, then right into Jan Smuts Drive, then left into Turfhall Road, then right into Prince Arthur Drive, then left into Lansdowne Road, then right into Fir Road to Claremont Taxi Rank and return.

**OP.968270.** (2) Xengana Conell C ID No 6202275611081. (3) District: Wynberg. Postal address: C 960A Site C, Khayelitsha, 7784, c/o Mr Z Sumbulu, P.O. Box 51, Nyanga, 7755. (4) New application (existing permit holder). (5) 2 x 15 passengers. (6) The conveyance of taxi passengers. (7) *Authority:* From Nyanga Taxi Rank, turn left into Emms Drive, then right into Lansdowne Road, then into Wetton Road, then turn left into Moron Road to Wynberg Taxi Rank and return.

**OP.968271.** (2) Tshaka A ID No 3506035147084. (3) Distrik: Worcester. Posadres: De Vlei, De Doorns, 6875, p/a Hex Valley Rainbow United Taxi Association, Posbus 3091, Ekuphumleni, De Doorns, 6875. (4) Nuwe aansoek. (5) 1 x 5 passasiers. (6) Die vervoer van taxi passasiers. (7) *Magtiging:* Vanaf De Doorns, Stasieweg met 'n radius van 35 kilometer en terug.

**OP.968272.** (2) Mrhetsu Zenzile Z ID No 7005125474082. (3) Distrik: Worcester. Posadres: Posbus 3091, Ekuphumleni, De Doorns, 6875, p/a Hex Valleie Rainbow United Taxi Association, Posbus 3091, Ekuphumleni, De Doorns, 6875. (4) Nuwe aansoek. (5) 1 x 5 passasiers. (6) Die vervoer van taxi passasiers. (7) *Magtiging:* Vanaf De Doorns Stasie met 'n radius van 35 kilometer en terug.

**OP.968273.** (2) Diederiks K ID No 7110025130089. (3) Distrik: Worcester. Posadres: Cairgorm, Sandhills, De Doorns, 6875, p/a Hex Valley Rainbow United Taxi Association, Posbus 3091, Ekuphumleni, De Doorns, 6875. (4) Nuwe aansoek. (5) 1 x 5 passasiers. (6) Die vervoer van taxi passasiers. (7) *Magtiging:* Vanaf De Doorns Stasie met 'n radius van 35 kilometer en terug.

**OP.968274.** (2) Habe Goodwill Xoliseka GX ID No 6402115724082. (3) Distrik: Worcester. Posadres: Posbus 3241, De Doorns, 6875, p/a Hex Valley Rainbow United Taxi Association, Posbus 3091, Ekuphumleni, De Doorns, 6875. (4) Nuwe aansoek. (5) 1 x 8 passasiers. (6) Die vervoer van taxi passasiers. (7) *Magtiging:* Vanaf De Doorns Stasie met 'n radius van 35 kilometer en terug.

**OP.968275.** (2) Mawonga Ntozarae Willie NW ID No 4212245367088. (3) Distrik: Worcester. Posadres: Posbus 3008, Mandelastraat 8, Ekuphumleni, De Doorns, 6875, p/a Hex Valley Rainbow United Taxi Association, Posbus 3091, Ekuphumleni, De Doorns, 6875. (4) Nuwe aansoek. (5) 1 x 5 passasiers. (6) Die vervoer van taxi passasiers. (7) *Magtiging:* Vanaf De Doorns Stasie met 'n radius van 35 kilometer en terug.

**OP.968276.** (2) Gevan Tomson T ID No 5707255691086. (3) Distrik: Worcester. Posadres: Somerlus, 6875, p/a Hex Valley Rainbow United Taxi Association, Posbus 3091, Ekuphumleni, De Doorns, 6875. (4) Nuwe aansoek.

(5) 1 x 5 passasiers. (6) Die vervoer van taxi passasiers. (7) *Magtiging*: Vanaf De Doorns Stasie met 'n radius van 35 kilometer en terug.

**OP.968277.** (2) Beko Masaka Levison ML ID No 5107095356083. (3) Distrik: Worcester. Posadres: Posbus 6, Sandhills, De Doorns, 6875, p/a Hex Valley Rainbow United Taxi Association, Posbus 3091, Ekuphumleni, De Doorns, 6875. (4) Nuwe aansoek. (5) 1 x 5 passasiers. (6) Die vervoer van taxi passasiers. (7) *Magtiging*: Vanaf De Doorns Stasie met 'n radius van 35 kilometer en terug.

**OP.968278.** (2) Tyalithi BT ID No 5412275448084. (3) Distrik: Worcester. Posadres: De Pyp, Hexrivier, De Doorns, 6875, p/a Hex Valley Rainbow United Taxi Association, Posbus 3091, Ekuphumleni, De Doorns, 6875. (4) Nuwe aansoek. (5) 1 x 5 passasiers. (6) Die vervoer van taxi passasiers. (7) *Magtiging*: Vanaf De Doorns Stasie met 'n radius van 35 kilometer en terug.

**OP.968279.** (2) Matyesini TW ID No 4107185422085. (3) Distrik: Worcester. Posadres: Môreson, Posbus 44, De Doorns, 6875, p/a Hexvalley Rainbow United Taxi Association, Posbus 3091, Ekuphumleni, De Doorns, 6875. (4) Nuwe aansoek. (5) 1 x 5 passasiers. (6) Die vervoer van taxi passasiers. (7) *Magtiging*: Vanaf De Doorns Stasie met 'n radius van 35 kilometer en terug.

**OP.968302.** (2) Diedericks Magedien M ID No 6509255095089. (3) District: Hanover Park. Postal address: 23C Phillans Walk, Hanover Park, 7780. (4) New application. (5) 1 x 15 passengers. (6) The conveyance of taxi passengers. (7) *Authority*: (a) From Surran Road Taxi Rank, in Surran Road, Hanover Park, right into Hanover Park Avenue, left into Turfhall Road, right into Belgravia Road, left into Klipfontein Road, leading into Liesbeeck Avenue, leading into St. Peter's Road, right into Main Road, straight into Victoria Road, leading into Sir Lowry Road, right into Oswald Pirow Street, left into Station Deck Taxi Rank facility and return. (b) From taxi rank Surran Road, Hanover Park, right into Stonelands Road, left into Lonedowne Road, left into Vanguard Drive, leading into Vanguard Freeway, left into Klipfontein Road, right into Jan Smuts Drive, left into Settler's Way, leading into Eastern Boulevard, left into Oswald Pirow Street, right into Station Deck Taxi Rank facility and return. (c) From Surran Road Taxi Rank, in Surran Road, Hanover Park, right into Stonelands Road, left into Lonedowne Road, left into Vanguard Drive, leading into Vanguard Freeway, left into Settler's Way, leading into De Waal Drive, right into Eastern Boulevard, left into Oswald Pirow Street, right into Station Deck Taxi Rank facility and return. *Subject to the following conditions*: (a) That no passengers be picked up at any other taxi rank. (b) The vehicle must be registered in the name of the permit holder. (c) The holder of this permit is prohibited from entering into any agreement whereby another party is permitted to undertake road transportation for own gain under authority of this permit.

**OP.968309.** (2) Mpoyiya Hudson Sipho HS ID No 5812095631084. (3) District: Wynberg. Postal address: B548B, Site C, Khayelitsha, 7784, c/o Mr Z. Sumbulu, P.O. Box 51, Nyanga, 7755. (4) New application. (5) 1 x 15 passengers. (6) The conveyance of taxi passengers. (7) *Authority*: From Nyanga Taxi Rank, turn left into Emms Drive, then right into Lansdowne Road to Wetton Circle, then left into Wetton Road, then left into Moron Road to Wynberg Taxi Rank and return.

**OP.968310.** (2) Valelo Mlandeli Nokhele MN ID No 6001016143085. (3) District: Wynberg. Postal address: Lusaka 1348, Nyanga, 7780. (4) New application. (5) 1 x 15 passengers. (6) The conveyance of taxi passengers. (7) *Authority*: *Nyanga to Bothasig*: Nyanga Terminus, right Emms Drive, right Terminus Road, left Ntlanganiso Road, into Borchards Quarry Road, right Modderdam Road, left 35th Avenue, into Van Riebeeck Drive, left Epping Avenue, right 21st Street, right 16th Street, left Consani Street into Elsies River Terminus, right Consani Road, right Halt Road into Hugo Road, left Frans Conradie Road, right Vasco Boulevard, into Monte Vista Boulevard, left Montague Drive, right D'Almeida, right Letchworth Drive, left Louis Thibault Drive, right Edgemead Drive, into Vryburger Drive, left Steenoven, left De Grendel, back to Edgemead Terminus. On return the same route.

**OP.968311.** (2) Malotana Loyiso Harrison LH ID No 5805126061081. (3) District: Wynberg. Postal address: V-105 Site B, Khayelitsha, 7784, c/o Mr Z. Sumbulu, P.O. Box 51, Nyanga, 7755. (4) New application. (5) 1 x 15 passengers. (6) The conveyance of taxi passengers. (7) *Authority*: From Nyanga Taxi Rank, turn left into Emms Drive, then right into Lansdowne Road, then right into Jan Smuts Drive, then left into Turfhall Road, then right into Prince Arthur Road, then left into Lansdowne Road, over the bridge, then right into Station Road to the Claremont Taxi Rank and return.

**OP.968314.** (2) Januarie Oscar Stanley OS ID No 6904205177089. (3) Distrik: Bredasdorp. Posadres: Riversidestraat 32, Bredasdorp, 7280. (4) Nuwe aansoek. (5) 1 x 15 passasiers. (6) Die vervoer van ander. (7) *Magtiging*: *Huurmotorpassasiers*: Bredasdorp — Bredasdorp: Vanaf huurmotorstaanplek te Langstraat na punte geleë binne die woongebied van Bredasdorp en terug. 2. *Georganiseerde geselskappe*: Binne 'n radius van 300 kilometer vanaf Bredasdorp. 3. *Bredasdorp — Bellville en Kaapstad*: Vanaf die wonings van bespreekte passasiers na hul bestemmings by genoemde plekke en terug.

**OP.968317.** (2) Arosi Elias Mlahleni EM ID No 6003275872081. (3) District: Wynberg. Postal address: Q 555 Site B, Khayelitsha, 7784, c/o Mr Z Sumbulu, P.O. Box 51, Nyanga, 7755. (4) New application. (5) 1 x 15 passengers. (6) The conveyance of taxi passengers. (7) *Authority*: From Nyanga Taxi Rank, turn left into Emms Drive, then right into Lansdowne Road, then right into Jan Smuts Drive, then left into Turfhall Road, then right into Prince Arthur Road, then left into Lansdowne Road which becomes Stanhope Road, right into Station Road to Claremont Taxi Rank and return.



**OP.968337.** (2) Landu Queen Noluthuli QN ID No 5809120846083. (3) District: Wynberg. Postal address: B 548 B, Site C, Khayelitsha, 7784, c/o Mr Z Sumbulu, P.O. Box 51, Nyanga, 7755. (4) New application. (5) 1 x 15 passengers. (6) The conveyance of taxi passengers. (7) *Authority:* From Nyanga Taxi Rank, turn left into Emms Drive, then right into Lansdowne Road, then right into Jan Smuts Drive, then left into Turfhall Road, then right into Prince Arthur Road, then left into Lansdowne Road over the bridge, then right into Station Road to Claremont Taxi Rank and return.

**OP.968350.** (2) Tandanani Tours and Shuttles ID No 985582123. (3) District: Wynberg. Postal address: 36 Mama Street, Langa, 7455. (4) New application. (5) 1 x 10 passengers. (6) The conveyance of tourists. (7) *Authority: Tourists:* From pick-up points situated within a radius of 50 kilometres from place of business situated at 36 Mama Street, Langa to points situated within the Western Cape and return. We will be shuttling tourists from and to the airport to various destinations of their choice in the Western Cape. We will shuttle people (eg. pick-up and drop-off) from their homes to the airport. We will be taking people on tours eg. township tours and peninsula tours and other tours within the Western Cape.

**OP.968353.** (2) Kortrooi Thomas Nicklas TN ID No 6012025238089. (3) Distrik: Eersterivier. Posadres: Ligusterstraat 42, Forest Heights, Eersterivier, 7100. (4) Nuwe aansoek. (5) 1 x 10 passasiers. (6) Die vervoer van ander. (7) *Magtiging:* 1. *Verpleegsters:* Vanaf hul wonings in Eersterivier tot De Kuilen Ouetehuis in Kuilsrivier en dan weer terug. 2. *Persone wat hulleself in 'n groep georganiseer het, en hulle persoonlike besittings:* Vanaf Eersterivier na plekke geleë binne die Republiek van Suid-Afrika en terug na die plek waar die groep in die eerste instansie opgelaa is: onderworpe aan die uitdruklike voorwaarde dat die vervoer van so 'n groep slegs onderneem mag word indien dieselfde groep as die eenheid die heen- en terugreis onderneem met die uitsluitlike gemeenskaplike doel om een of meer van die volgende by te woon. (i) 'n troue; (ii) 'n begrafnis; (iii) 'n godsdienstige byeenkoms; (iv) 'n sportbyeenkoms, hetsy as deelnemers of as toeskouers; (v) 'n piekniek of enige ander soortgelyke vorm van georganiseerde vermaak of ontspanning. 3. Vanaf Eersterivier na Kaapstad, Paarl, Worcester, Grabouw, Strand en terug.

**OP.968354.** (2) Mnzwana Barbeton B ID No 5002075758087. (3) District: Bellville. Postal address: 11 Inkwizi Street, Extension 3, Mfuleni, 7646. (4) Transfer of permit, Permit No 503082/1 from Brandt Willem Jakobus WJ. (5) 1 x 15 passengers. (6) The conveyance of taxi passengers. (7) *Authority* as in last mentioned permits.

**OP.968355.** (2) Fetile Thembile T ID No 6204215915085. (3) District: Strand. Postal address: 20500 Simon Street, Nomzamo, Strand, 7140, c/o Lwandle Taxi Association, P.O. Box 1372, Somerset West, 7129. (4) New application (existing permit holder). (5) 1 x 13 passengers. (6) The conveyance of taxi passengers. (7) *Authority: 41 Lwandle — Somerset West:* From Lwandle, left into N2, along N2, right into Victoria Road, right into Andries Pretorius Street, left into Church Street to taxi rank at OK Bazaars, Somerset West and return subject to the condition that no passengers are picked up after leaving Lwandle and on the return journey no passengers are set down before Lwandle is reached. *340 Lwandle — Gordon's Bay:* From taxi rank in Lwandle, left into Vulindlela Street, right into Broadlands Road, left into Gordon's Bay Road, to fisheries, Gordon's Bay and return as follows: left into Sir Lowry's Pass Road, left into N2, left into Vulindlela Street to Lwandle Taxi Rank subject to the condition that no passengers are picked up after leaving Lwandle and no passengers are set down before Lwandle is reached. *Routes are subject to the following conditions:* (a) That no passengers are picked up at any other taxi rank. (b) The vehicle must be registered in the name of the permit holder. (c) The holder of this permit is prohibited from entering into any agreement whereby another party is permitted to undertake road transportation for own gain under authority of this permit. (d) The complete route must be traversed and not only a portion of it. (e) The permit is not transferable. (f) Above authority is reviewable at any time.

## BLOEMFONTEIN

**Address to which representations must be submitted: The Secretary, Local Road Transportation Board, Private Bag X20579, Bloemfontein, 9300, and the respective applicant.**

**Adres waarheen vertoë gerig moet word: Die Sekretaris, Plaaslike Padvervoerraad, Privaatsak X20579, Bloemfontein, 9300, en die betrokke aplikant.**

**Full particulars in respect of each application are open to inspection at the Local Road Transportation Board's office.**

**Volle besonderhede ten opsigte van elke aansoek lê ter insae by die Plaaslike Padvervoerraad se kantoor.**

**OP.596317.** (2) Motsoane TCH ID No 6605265404087. (3) Distrik: Virginia. Posadres: Mabitlastraat 343, Meloding, Virginia, 9430. (4) Oordrag van permit, Permit No 201699/0 van Msibi ZS. (5) 1 x 15 passasiers. (6) Die vervoer van taxi passasiers. (7) *Magtiging* soos in laasgenoemde permit(te).

**OP.597231.** (2) Tsotetsi PJ ID No 3812135133085. (3) Distrik: Witsieshoek. Posadres: Posbus 21342, Poelong, 9874, p/a Qwa Qwa Taxi Association, Posbus 5623, Phuthaditjhaba, 9870. (4) Vervanging van voertuig. (5) 1 x 12 passasiers. (6) Die vervoer van taxi passasiers. (7) *Authority:* (a) On trips from Phuthaditjhaba to points situated within a radius of 16 km from the Setsing Shopping Centre at Phuthaditjhaba and return. (b) On casual trips from Phuthaditjhaba to points situated within a radius of 160 km from the GPO at Witsieshoek and return.

**OP.597244.** (2) Mokala JM ID No 6303135287086. (3) Distrik: Trompsburg. Posadres: Hlassastraat 681, Madikgetla, Trompsburg, 9913. (4) Oordrag van permit, Permit No 552673/0 van Maema E. (5) 1 x 12 passasiers. (6) Die vervoer van taxi passasiers. (7) *Magtiging* soos in laasgenoemde permit(te).

**OP.597245.** (2) Ralethohlana TA ID No 3812255256088. (3) Distrik: Welkom. Posadres: Thabong 778, Welkom, 9463, p/a ABTOCSA, Posbus 1534, Welkom, 9460. (4) Vervanging van voertuig. (5) 1 x 5 passasiers. (6) Die vervoer van taxi passasiers. (7) *Authority:* On trips within a radius of 80 km from GPO Welkom.

**OP.597255.** (2) Motaung RJ ID No 6005155979084. (3) Distrik: Witsieshoek. Posadres: Posbus 16293, Witsieshoek, 9870. (4) Oordrag van permit, Permit No 551854/0 van Setfuthi MJ. (5) 1 x 9 passasiers. (6) Die vervoer van taxi passasiers. (7) Magtiging soos in laasgenoemde permit(te).

**OP.597285.** (2) Mtebe ND ID No 4905255149086. (3) Distrik: Virginia. Posadres: Riebeeck Plek 1, Virginia, 9430, p/a Greater Virginia Taxi Association, Posbus 1143, Virginia, 9430. (4) Verandering van besonderhede. (5) 1 x 4 passasiers. (6) Die vervoer van taxi passasiers. (7) *Authority:* From Virginia Extension 5 to places around within the radius of 50 (fifty) km and return. Vehicle to be registered in the applicant's name.

**OP.597294.** (2) Mula BM ID No 6411115244181. (3) Distrik: Welkom. Posadres: 16284 Thabong, Welkom, 9463. (4) Oordrag van permit, Permit No 201958/0 van Nongwenga A. (5) 1 x 15 passasiers. (6) Die vervoer van taxi passasiers. (7) Magtiging soos in laasgenoemde permit(te).

**OP.597297.** (2) Jafta MM ID No 5006125534083. (3) Distrik: Botshabelo. Posadres: 396 Blok H, Botshabelo, 9781. (4) Oordrag van permit, Permit No 562307/0 van Roda MP. (5) 1 x 29 passasiers. (6) Die vervoer van taxi passasiers. (7) Magtiging soos in laasgenoemde permit(te).

**OP.597353.** (2) Moloi SM ID No 6001025431083. (3) District: Witsieshoek. Postal address: P.O. Box 13199, Witsieshoek, 9870, c/o Qwa Qwa Taxi Association, P.O. Box 5623, Phuthaditjhaba, 9870. (4) Replacement of vehicle. (5) 1 x 12 passengers. (6) The conveyance of taxi passengers. (7) *Authority:* On trips from Witsieshoek to points situated within a radius of 75 km from the GPO at Witsieshoek and return.

**OP.597366.** (2) Tsepo LA ID No 4909015389081. (3) Distrik: Virginia. Posadres: 951 Meloding, Virginia, 9430. (4) Oordrag van permit, Permit No 212954/0 van Serage LE. (5) 1 x 4 passasiers. (6) Die vervoer van taxi passasiers. (7) Magtiging soos in laasgenoemde permit(te).

**OP.597370.** (2) Mathubanyane TJ ID No 6005035557084. (3) District: Bethulie. Postal address: P.O. Box 113, Springfontein, 9917, c/o Kopanang Taxi Association, P.O. Box 99, Edenburg, 9908. (4) New application. (5) 1 x 14 passengers. (6) The conveyance of taxi passengers. (7) *Authority:* (a) On trips from Marhodi, Loco Street, Springfontein to Bastion Plein, St. George Street, Bloemfontein and return. (b) On trips from Springfontein to Koffiefontein and return. (c) On trips from Springfontein to Aliwal North and return. (d) On trips from Springfontein to Colesberg and return.

**OP.597387.** (2) Maloisane TI ID No 5812125434087. (3) Distrik: Sasolburg. Posadres: Jan Smutsstraat 92, Sasolburg, 9570. (4) Oordrag van permit, Permit No 209138/2 van Mnguni G. (5) 1 x 4 passasiers. (6) Die vervoer van taxi passasiers. (7) Magtiging soos in laasgenoemde permit(te).

**OP.597396.** (2) Mapukata M ID No 6108205845089. (3) Distrik: Virginia. Posadres: Posbus 12485, Meloding, Virginia, 9430. (4) Oordrag van permit, Permit No 211228/0 van Ligotho GD. (5) 1 x 15 passasiers. (6) Die vervoer van taxi passasiers. (7) Magtiging soos in laasgenoemde permit(te).

## DURBAN

**Address to which representations must be submitted: The Secretary, Local Road Transportation Board, Private Bag X54307, Durban, 4000, and the respective applicant.**

**Adres waarheen vertoë gerig moet word: Die Sekretaris, Plaaslike Padvervoerraad, Privaatsak X54307, Durban, 4000, en die betrokke applikant.**

**Full particulars in respect of each application are open to inspection at the Local Road Transportation Board's office.**

**Volle besonderhede ten opsigte van elke aansoek lê ter insae by die Plaaslike Padvervoerraad se kantoor.**

**OP.1354800.** (2) Addon Leisure CC ID No 993684023. (3) District: Durban. Postal address: P.O. Box 1649, Westville, 3630. (4) New application. (5) 1 x 10 passengers. (6) The conveyance of tourists. (7) *Authority:* Within the Republic of South Africa. *Subject to the conditions:* (a) No commuter services, intercity services and intertown services to be operated by the holder of this permit in terms of this authority from points referred to in the said authority to any other point referred to therein. (b) Once the vehicle has been hired by a group of passengers, the passengers shall be picked up as a group and set down as a group notwithstanding the fact that the pick-up point and the set-down point need not be the same point. (c) When tourists are being conveyed: (i) The driver of the vehicle must be in possession of a public driver's permit. (ii) A registered tour guide must accompany the tour and (iii) they must be protected by valid passenger liability insurance cover of not less than one million rand. The conditions contained herein are subject to review at anytime.



**KIMBERLEY**

**Address to which representations must be submitted: The Secretary, Local Road Transportation Board, Private Bag X5019, Kimberley, 8300, and the respective applicant.**

**Adres waarheen vertoë gerig moet word: Die Sekretaris, Plaaslike Padvervoerraad, Privaatsak X5019, Kimberley, 8300, en die betrokke aplikant.**

**Full particulars in respect of each application are open to inspection at the Local Road Transportation Board's Office, Room 9.16, 9th Floor, New Public Offices, c/o Knight and Stead Streets, Kimberley, 8301.**

**Volle besonderhede ten opsigte van elke aansoek lê ter insae by die Plaaslike Padvervoerraad se Kantoor, Kamer 9.16, 9de Vloer, Nuwe Publieke Kantore, h/v Knight- en Steadstraat, Kimberley, 8301.**

**OP.309161.** (2) Swarts EB ID No 5809105157084. (3) Distrik: Calvinia. Posadres: Kareeboomstraat 644, Brandvlei, 8915. (4) Nuwe aansoek — BDF805NC. (5) 1 × 11 passasiers. (6) Die vervoer van taxi passasiers. (7) *Magtiging:* (i) Vanaf Brandvlei na Upington en Kimberley en terug na Brandvlei. (ii) Vanaf Brandvlei na Van Wyksvlei, Carnarvon, Vosburg, Prieska en Kimberley en terug na Brandvlei. (iii) Vanaf Brandvlei na Van Rhynsdorp en Kaapstad en terug na Brandvlei. (iv) Vanaf Brandvlei na Ceres, Worcester en Kaapstad en terug na Brandvlei. (v) Vanaf Brandvlei na Van Rhynsdorp, Porterville en Worcester en terug na Brandvlei. (vi) Vanaf Brandvlei na Aggeneys, Loeriesfontein en Port Nolloth en terug na Brandvlei. (vii) Vanaf Brandvlei na Keimoes, Kakamas en Springbok en terug na Brandvlei.

**OP.309163.** (2) Itumeleng GS ID No 5611245747083. (3) Distrik: Kuruman. Posadres: Posbus 2392, Kuruman, 8460. (4) Nuwe aansoek/voertuig aangekoop te word. (5) 1 × 15 passasiers. (6) Die vervoer van taxi passasiers. (7) *Magtiging:* Vanaf Kuruman na Ganyesa, Noordwes Provinsie oor Dithako en terug na Kuruman.

**OP.309166.** (2) Assegaai V ID No 5602245855083. (3) District: Kuruman. Postal address: P.O. Box 5494, Batlharos, 8476. (4) New application — BBK386NC. (5) 1 × 15 passengers. (6) The conveyance of taxi passengers. (7) *Authority:* From Dries van Zyl Bus and Taxi Rank, Kuruman to Logaganeng Village, North West Province and return to Dries van Zyl Bus and Taxi Rank, Kuruman.

**OP.309167.** (2) Monga J ID No 7702115393088. (3) District: Kuruman. Postal address: P.O. Box 169, Mothibastad, 8474. (4) New application — DLF670NW. (5) 1 × 10 passengers. (6) The conveyance of taxi passengers. (7) *Authority:* From Dries van Zyl Bus and Taxi Rank, Kuruman to Mothibastad, North West Province and return to Dries van Zyl Bus and Taxi Rank, Kuruman.

**OP.309168.** (2) Oepeng KJ ID No 6409126056081. (3) District: Kuruman. Postal address: P.O. Box 5494, Batlharos, 8476. (4) New application/vehicle to be purchased. (5) 1 × 15 passengers. (6) The conveyance of taxi passengers. (7) *Authority:* From Dries van Zyl Bus and Taxi Rank, Kuruman to Seoding Village, North West Province and return to Dries van Zyl Bus and Taxi Rank, Kuruman.

**OP.309169.** (2) Moeti DM ID No 6109065767082. (3) District: Kuruman. Postal address: P.O. Box 739, Kuruman, 8460. (4) New application — DFF 096 NW. (5) 1 × 15 passengers. (6) The conveyance of taxi passengers. (7) *Authority:* From Dries van Zyl Bus and Taxi Rank, Kuruman to Mapoteng Village, North West Province and return to Dries van Zyl Bus and Taxi Rank, Kuruman.

**OP.309170.** (2) Manhe GA ID No 5506205815088. (3) District: Kuruman. Postal address: P.O. Box 5494, Batlharos, 8474. (4) New application — DLL 711 NW. (5) 1 × 14 passengers. (6) The conveyance of taxi passengers. (7) *Authority:* From Dries van Zyl Bus and Taxi Rank, Kuruman to Thamoyantshe Village, North West Province and return to Dries van Zyl Bus and Taxi Rank, Kuruman.

# **Keep South Africa clean**

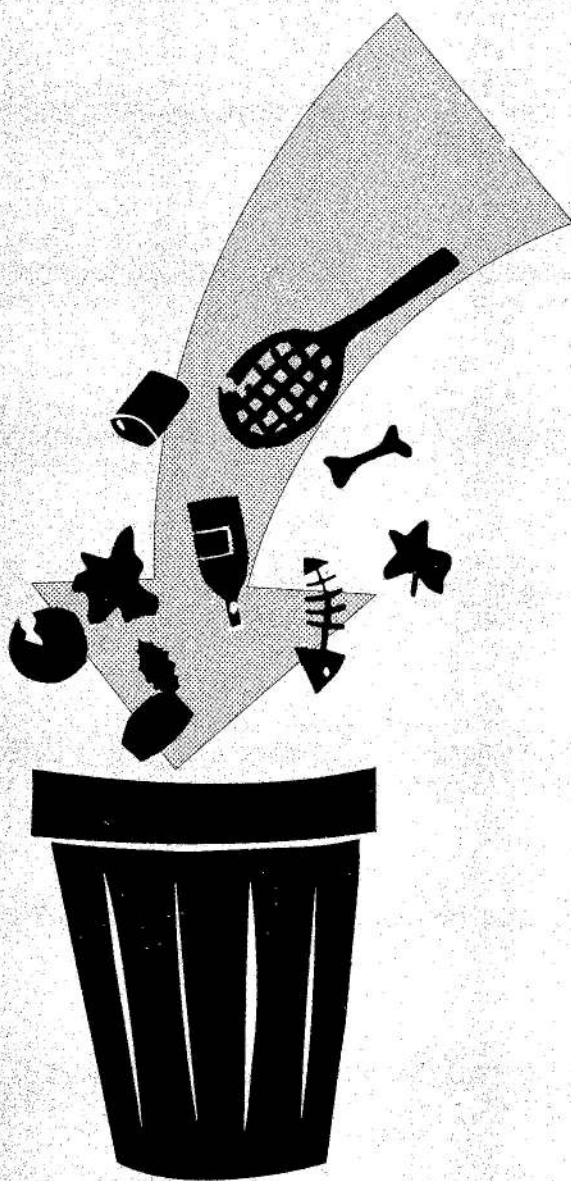

## **Throw trash where it belongs**



# Hou Suid-Afrika Skoon

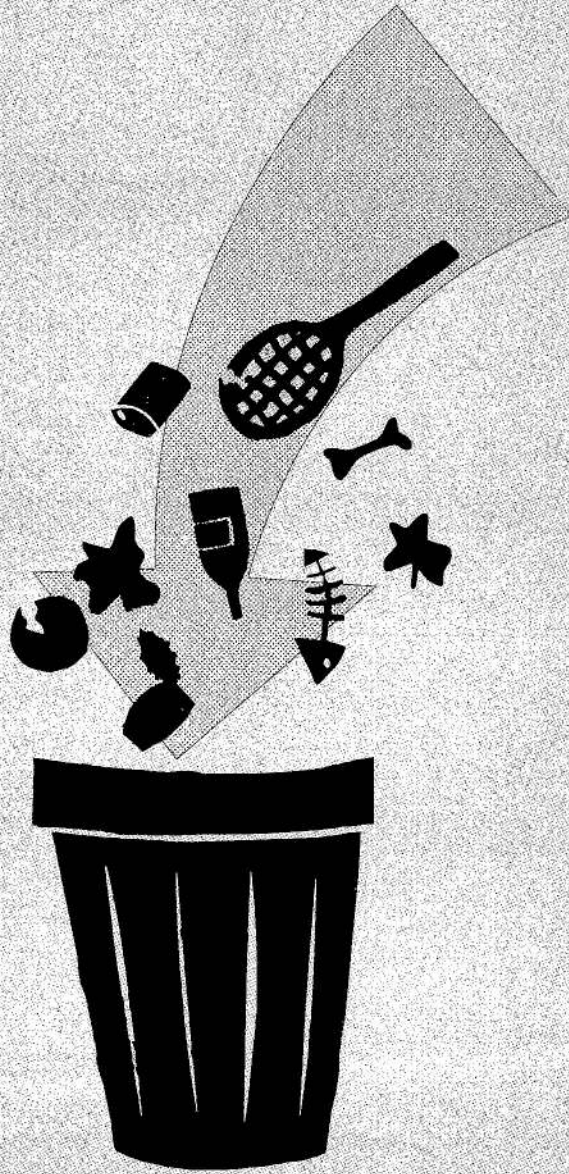

**Gooi rommel waar dit hoort**

**CONTENTS**

<i>No.</i>	<i>Page No.</i>	<i>Gazette No.</i>
<b>Transport, Department of</b>		
Bloemfontein .....	31	20415
Cape Town .....	10	20415
Durban .....	32	20415
East London .....	8	20415
Hatfield .....	2	20415
Kimberley .....	33	20415
Port Elizabeth .....	9	20415

**INHOUD**

<i>No.</i>	<i>Bladsy No.</i>	<i>Koerant No.</i>
<b>Vervoer, Departement van</b>		
Bloemfontein .....	31	20415
Durban .....	32	20415
Hatfield .....	2	20415
Kaapstad .....	10	20415
Kimberley .....	33	20415
Oos-Londen .....	8	20415
Port Elizabeth .....	9	20415

Printed by and obtainable from the Government Printer, Bosman Street, Private Bag X85, Pretoria, 0001.  
 Gedruk deur en verkrygbaar by die Staatsdrukker, Bosmanstraat, Privaatsak X85, Pretoria, 0001.  
 Tel. 334-4507, 334-4511, 334-4509, 334-4515.