

REPUBLIC
OF
SOUTH AFRICA



REPUBLIEK
VAN
SUID-AFRIKA

Government Gazette Staatskoerant

Vol. 412

PRETORIA, 8 OCTOBER
OKTOBER 1999

No. 20511

CROSS-BORDER ROAD TRANSPORT AGENCY APPLICATIONS FOR PERMITS

- (1) Particulars in respect of applications for permits as submitted to the Cross-Border Road Transport Agency, indicating, firstly, the reference number, and then—
- (i) the name of the applicant and the name of the applicant's representative, if applicable;
 - (ii) the country of departure, destination and, where applicable, transit;
 - (iii) the applicant's postal address or, in the case of a representative applying on behalf of the applicant, the representative's postal address;
 - (iv) the number and type of vehicles, including the carrying capacity of each vehicle; and
 - (v) a full route description.

- (2) Particulars concerning any existing authorisation of the applicant must be available for scrutiny at the offices of the Agency.

In terms of regulation 3 of the Cross-Border Road Transport Agency Regulations, 1988, written representations supporting or opposing these applications must within 21 (twenty-one) days from the date of this publication be lodged by hand with or dispatched by registered post to the Regulatory Committee in five fold and lodged by hand with or dispatched by registered post to the applicant at his advertised address in single copy.

Address to which representations must be submitted: The Chief Executive Officer, P.O. Box 13105, Hatfield, 0028 and the respective applicant.

Full particulars in respect of each application are open to inspection at the Regulatory Committee, Parkfield Court, Park Street, Hatfield, Pretoria, 0083.

OORGRENSPADVERVOERAGENTSAP AANSOEKPERMITTE

- (1) Besonderhede ten opsigte van aansoeke om permitte soos ingedien by die Oorgrenspadvervoeragentskap, met aanduiding van, eerstens, die verwysingsnommer, en dan—
- (i) die naam van die aansoeker en die naam van die aansoeker se verteenwoordiger, indien van toepassing;
 - (ii) die lande van vertrek, bestemming en, waar van toepassing, deurgang;
 - (iii) die aansoeker se posadres, of die verteenwoordiger se posadres in die geval waar 'n verteenwoordiger namens die aansoeker aansoek doen;
 - (iv) die getal en tipe voertuie, met inbegrip van die dra vermoë van elke voertuig; en
 - (v) 'n volledige roete beskrywing.

- (2) Besonderhede ingevolge enige bestaande magtiging van die applikant moet beskikbaar wees vir besigtiging by die kantore van die Agentskap.

Ingevolge regulasie 3 van die Oorgrenspadvervoeragentskap, 1988, moet skriftelike vertoë te ondersteuning of bestryding van hierdie aansoeke, binne 21 (een-en-twintig) dae vanaf die datum van hierdie publikasie, in vyfvoud daarvan persoonlik te oorhandig of per geregistreerde pos gestuur word aan die Reëlingskomitee en in enkelvoud of per hand ingedien word of per geregistreerde pos gestuur word aan die aansoeker by sy gepubliseerde adres.

Adres waarheen vertoë gerig moet word: Hoof-uitvoerende Beampte, Posbus 13105, Hatfield, 0028 en die betrokke applikant.

Volle besonderhede ten opsigte van elke aansoek lê ter insae by die Oorgrenspadvervoeragentskap, Parkfieldhof, Parkstraat, Hatfield, Pretoria, 0083.

HATFIELD

Address to which representations must be submitted: The Chief Executive Officer, P.O. Box 13105, Hatfield, 0028, and the respective applicant.

Adres waarheen vertoë gerig moet word: Hoof-uitvoerende Beampte, Posbus 13105, Hatfield, 0028, en die betrokke applikant.

Full particulars in respect of each application are open to inspection at the Regulatory Committee, Parkfield Court, Park Street, Hatfield, Pretoria, 0083.

Volle besonderhede ten opsigte van elke aansoek lê ter insae by die Oorgrenspadvervoeragentskap, Parkfieldhof, Parkstraat, Hatfield, Pretoria, 0083.

OP.28467. (2) Willemse DSM t/a Tuli Timbers ID No 5809245024087. (3) Regions: The Republic of South Africa Transit. (4) Postal address: P.O. Box 1569, Mahalapye, Botswana. (5) New permit. (6) 1 x 8 890 kg mechanical horse, 1 x 4 630 kg truck tractor (trailer). (7) Goods between points situated within the Republic of South Africa.

OP.30502. (2) Simelane SM ID No 4612015266081. (3) Regions: Transit. (4) Postal address: 7199 Simelane Street, Daveyton, Benoni, 1501, c/o P.O. Box 1696, Johannesburg, 2000. (5) Renewal permit. (6) 34321/0-JDH894GP. (7) As per existing authority.

OP.30504. (2) Simelane SM ID No 4612015266081. (3) Regions: Transit. (4) Postal address: 7199 Simelane Street, Daveyton, Benoni, 1501, c/o P.O. Box 1696, Johannesburg, 2000. (5) Renewal permit. (6) 34327/1-JDH891GP. (7) As per existing authority.

OP.30505. (2) Mbuyisa SZ ID No 4807205562089. (3) Regions: Swaziland Transit the Republic of South Africa. (4) Postal address: 2 Notfield Road, Glenhazel Johannesburg, 2192, c/o P.O. Box 1696, Johannesburg, 2000. (5) Renewal permit. (6) 1 x 15 passenger microbus. (7)(1) Renewal of permit 13430/3-JKL034GP. (2) As per existing authority.

OP.30510. (2) Kubeka MG ID No 5712295773084. (3) Regions: Transit. (4) Postal address: P.O. Box 109, Endicott, 1574, c/o P.O. Box 1696, Johannesburg, 2000. (5) Renewal permit. (6) 13468/1-FFZ699GP. (7) As per existing authority.

OP.30538. (2) Mkwebu A t/a Mkwebu Taxi ID No 4403055167185. (3) Regions: Zimbabwe Transit. (4) Postal address: P.O. Box 46241, Belle Ombre, 0142, c/o P.O. Box 46241, Belle Ombre, 0142. (5) Permanent application (late renewal). (6) 1 x 15 passenger microbus. (7) 1. Taxi passengers and their personal effects from Quartz Street Taxi Rank situated on the farm district of Johannesburg via N1 Pretoria, Naboomspruit, N1 Potgietersrus, Mahwelereng, R35 Lebowa, R45 Stelloopbrug through the RSA/Botswana Border at Groblersbrug/Martins Drift Border Post in transit through Botswana, via Selebi Phikwe, 48 Shashe, 26 Francistown, Ramokgwebane, through the Botswana/Zimbabwe Border at Plumtree/Ramokgwebane Border Post to Plumtree Taxi Rank, proceed to Marula and Figtree to Entumbane Taxi Rank, Bulawayo. No passengers may be picked up or set down within Botswana. 2. Taxi passengers and their personal effects from Entumbane Taxi Rank, Bulawayo, proceed to Figtree to Marula to Plumtree Town through the Botswana/Zimbabwe Border at Plumtree/Ramokgwebane Border Post in transit through Botswana via Ramokgwebane, 26 Francistown, 48 Shashe, Selebi Phikwe through the RSA/Botswana Border at Groblersbrug/Martins Drift Border Post via R35 Stelloopbrug, R35 Lebowa, Mahwelereng, N1 Potgietersrus, Naboomspruit, N1 Pretoria to Quartz Street Taxi Rank, Johannesburg. No passengers may be picked up or set down within Botswana. 3. Alternative route. 4. Taxi passengers and their personal effects from Quartz Street Taxi Rank situated on the farm district of Johannesburg via N1 Pretoria to Naboomspruit N1, Potgietersrus, to Pietersburg to Louis Trichardt to Messina, proceed to RSA/Zimbabwe Border at Beit Bridge Border Post, proceed to Beit Bridge Town in Zimbabwe, proceed to West Nicholson Gwanda to Entumbane Taxi Rank, Bulawayo, proceed to Figtree to Marula, proceed to Plumtree Town Taxi Rank. 5. Taxi passengers and their personal effects from Plumtree Town Taxi Rank, proceed to Entumbane Taxi Rank, Bulawayo via Gwanda to West Nicholson through the RSA/Zimbabwe Border at Beit Bridge Border Post, proceed to Messina via N1 to Louis Trichardt, Pietersburg, Kranskop and Pretoria to Quartz Street Taxi Rank, Johannesburg.

OP.30639. (2) The Ipelegeng Transport Trust t/a Ipelegeng Transport ID No IT600698. (3) Regions: Lesotho Transit the Republic of South Africa. (4) Postal address: P.O. Box 3289, Vereeniging, 1930. (5) New permit. (6) 2 x 63 passenger bus (single deck). (7) 1. Passengers on a particular bus route and their personal effects from

Johannesburg via N3, R103, M37, Katlehong (district Germiston), Tokoza (district Alberton) via M61, Kliprivier, Meyerton, Vereeniging via R26, Heilbron, Petrus Steyn, Reitz, Bethlehem, Fouriesburg through the RSA/Lesotho Border at Caledonspoort/Butha Buthe Border Post to Butha Buthe, Hlotse, Teyateyaneng and Maseru. 2. Passengers on a particular bus route and their personal effects from Maseru via Teyateyaneng, Hlotse, Butha Buthe through the RSA/Lesotho Border at Caledonspoort/Butha Buthe Border Post via Fouriesburg, Bethlehem, Reitz, Petrus Steyn, Heilbron, Vereeniging, Meyerton, Kliprivier, Tokoza (district Alberton) Katlehong, (district Germiston) to Johannesburg. *Alternative route:* (a) Passengers on a particular bus route and their personal effects from Fouriesburg on R26 through the RSA/Lesotho Border at Ficksburg Bridge/Mapoetsoe Border Post via Teyateyaneng to Maseru, and return via the same route. *Alternative route:* (b) Passengers on a particular bus route and their personal effects on the R26 through the RSA/Lesotho Border at Maseru Bridge Border Post, to Maseru and return via the same route. *Time table:* Fridays and days preceding public holidays, depart from Johannesburg from 18:00. Sundays and public holidays, depart Maseru from 11:00.

OP.30675. (2) Tawane AK ID No 5011105330080. (3) Regions: Transit. (4) Postal address: P.O. Box 6116, Mmabatho, 2735, c/o P.O. Box 129, Newton, 2113. (5) Renewal permit. (6) 23162/2-JCX811GP. (7) As per existing authority.

OP.30760. (2) Ubisi MW ID No 5109065297081. (3) Regions: Mozambique Transit the Republic of South Africa. (4) Postal address: Tigrade House, Watson & Robin Streets, Germiston, 1400, c/o No. 8 Station Bazaar, 43 Railway Street, Germiston, 1400. (5) New permit. (6) 1 x 15 passenger microbus. (7) 1. Taxi passengers and their personal effects from Germiston Taxi Rank via Railway Street, Hinton Street, Wetdeep Road, Jet Park Street, N12, Boksburg, Benoni, Delmas, Witbank, Middelburg, N4, Wonderfontein, Belfast, Machadodorp, Waterval-Boven, Ngodwane, Nelspruit, Kaapmuiden, Malelane and Komatipoort through the RSA/Mozambique Border at Lebombo/Ressano Garcia Border Post to Macia Taxi Rank via Maputo, Macia, Xai-Xai, Chibuto and Chokwe. 2. Taxi passengers and their personal effects from Macia Taxi Rank via Chokwe, Chibuto, Xai-Xai, Macia and Maputo through the RSA/Mozambique Border at Lebombo/Ressano Garcia Border Post via Komatipoort, Malelane, Kaapmuiden, Nelspruit, Ngodwane, Waterval-Boven, Machadodorp, Belfast, Wonderfontein, Middelburg, Witbank, Delmas, Benoni and Boksburg to Germiston Taxi Rank.

OP.30773. (2) Mthanyela DE ID No 4901315452081. (3) Regions: Mozambique Transit the Republic of South Africa. (4) Postal address: 2691 Siluma View, Katlehong, Germiston, 1832, c/o No. 8 Station Bazaar, 43 Railway Street, Germiston, 1400. (5) New permit. (6) 2 x 15 passenger microbus. (7) 1. Taxi passengers and their personal effects from Germiston Taxi Rank via Railway Street, Hinton Street, Wetdeep Road, Jet Park Street, N12, Boksburg, Benoni, Delmas, Witbank, Middelburg, N4, Wonderfontein, Belfast, Machadodorp, Waterval-Boven, Ngodwane, Nelspruit, Kaapmuiden, Malelane and Komatipoort through the RSA/Mozambique Border at Lebombo/Ressano Garcia Border Post to Macia Taxi Rank via Maputo, Macia, Xai-Xai, Chibuto and Chokwe. 2. Taxi passengers and their personal effects from Macia Taxi Rank via Chokwe, Chibuto, Xai-Xai, Macia and Maputo through the RSA/Mozambique Border at Lebombo/Ressano Garcia Border Post via Komatipoort, Malelane, Kaapmuiden, Nelspruit, Ngodwane, Waterval-Boven, Machadodorp, Belfast, Wonderfontein, Middelburg, Witbank, Delmas, Benoni and Boksburg to Germiston Taxi Rank.

OP.30776. (2) Molobela AM ID No 5503065593087. (3) Regions: Mozambique Transit the Republic of South Africa. (4) Postal address: 395 Romokonopi West, Katlehong, Germiston, 1832, c/o No. 8 Station Bazaar, 43 Railway Street, Germiston, 1400. (5) New permit. (6) 1 x 14 passenger microbus. (7) 1. Taxi passengers and their personal effects from Germiston Taxi Rank via Railway Street, Hinton Street, Wetdeep Road, Jet Park Street, N12, Boksburg, Benoni, Delmas, Witbank, Middelburg, N4, Wonderfontein, Belfast, Machadodorp, Waterval-Boven, Ngodwane, Nelspruit, Kaapmuiden, Malelane and Komatipoort through the RSA/Mozambique Border at Lebombo/Ressano Garcia Border Post to Macia Taxi Rank via Maputo, Macia, Xai-Xai, Chibuto and Chokwe. 2. Taxi passengers and their personal effects from Macia Taxi Rank via Chokwe, Chibuto, Xai-Xai, Macia and Maputo through the RSA/Mozambique Border at Lebombo/Ressano Garcia Border Post via Komatipoort, Malelane, Kaapmuiden, Nelspruit, Ngodwane, Waterval-Boven, Machadodorp, Belfast, Wonderfontein, Middelburg, Witbank, Delmas, Benoni and Boksburg to Germiston Taxi Rank.

OP.30778. (2) Mashigo M ID No 5202125226081. (3) Regions: Mozambique Transit the Republic of South Africa. (4) Postal address: 396 Romokonopi East, Katlehong, Germiston, 1832, c/o No. 8 Station Bazaar, 43 Railway Street, Germiston, 1400. (5) New permit. (6) 1 x 15 passenger microbus. (7) 1. Taxi passengers and their personal effects from Germiston Taxi Rank via Railway Street, Hinton Street, Wetdeep Road, Jet Park Street, N12, Boksburg, Benoni, Delmas, Witbank, Middelburg, N4, Wonderfontein, Belfast, Machadodorp, Waterval-Boven, Ngodwane, Nelspruit, Kaapmuiden, Malelane and Komatipoort through the RSA/Mozambique Border at Lebombo/Ressano Garcia Border Post to Macia Taxi Rank via Maputo, Macia, Xai-Xai, Chibuto and Chokwe. 2. Taxi passengers and their personal effects from Macia Taxi Rank via Chokwe, Chibuto, Xai-Xai, Macia and Maputo through the RSA/Mozambique Border at Lebombo/Ressano Garcia Border Post via Komatipoort, Malelane, Kaapmuiden, Nelspruit, Ngodwane, Waterval-Boven, Machadodorp, Belfast, Wonderfontein, Middelburg, Witbank, Delmas, Benoni and Boksburg to Germiston Taxi Rank.

OP.30779. (2) Mashego NL ID No 5608125396080. (3) Regions: Mozambique Transit the Republic of South Africa. (4) Postal address: 479 Phadima Section, Katlehong, Germiston, 1832, c/o No. 8 Station Bazaar, 43 Railway Street, Germiston, 1400. (5) New permit. (6) 1 x 15 passenger microbus. (7) 1. Taxi passengers and their personal effects from Germiston Taxi Rank via Railway Street, Hinton Street, Wetdeep Road, Jet Park Street, N12, Boksburg, Benoni, Delmas, Witbank, Middelburg, N4, Wonderfontein, Belfast, Machadodorp, Waterval-Boven, Ngodwane, Nelspruit, Kaapmuiden, Malelane and Komatipoort through the RSA/Mozambique Border at Lebombo/Ressano Garcia Border

Post to Macia Taxi Rank via Maputo, Macia, Xai-Xai, Chibuto and Chokwe. 2. Taxi passengers and their personal effects from Macia Taxi Rank via Chokwe, Chibuto, Xai-Xai, Macia and Maputo through the RSA/Mozambique Border at Lebombo/Ressano Garcia Border Post via Komatipoort, Malelane, Kaapmuiden, Nelspruit, Ngodwane, Waterval-Boven, Machadodorp, Belfast, Wonderfontein, Middelburg, Witbank, Delmas, Benoni and Boksburg to Germiston Taxi Rank.

OP.30831. (2) Church of the Nazarene ID No Z7586524. (3) Regions: Transit. (4) Postal address: P.O. Box 44, Florida, 1710. (5) Renewal permit. (6) 30797/0-FVG373GP. (7) As per existing authority.

OP.30891. (2) Nakedi MJ ID No 4802055207083. (3) Regions: Transit. (4) Postal address: 13437 Oppen Park, Welkom, 9463, c/o P.O. Box 2551, Pretoria, 0001. (5) Renewal permit. (6) 23579/1-OKE27602. (7) As per existing authority.

OP.30899. (2) City Mini Bus Services CC ID No 872113923. (3) Regions: Transit. (4) Postal address: P.O. Box 2454, Zone 2, Pimville, Soweto, 1808. (5) Renewal permit. (6) 38232/0-DSW068GP; 38231/0-DSW074GP, 38234/0-FJW104GP; 38233/0-CBJ849GP. (7) As per existing authority.

OP.30957. (2) Sambo JT ID No 6302200302085. (3) Regions: Transit. (4) Postal address: 12 Fraser Street, Comet, Boksburg, 1460. (5) Renewal permit. (6) 22636/1-FKM184GP. (7) As per existing authority.

APPLICATIONS FOR PUBLIC ROAD CARRIER PERMITS

Particulars in respect of applications for public road carrier permits (as submitted to the respective local road transportation boards or the National Transport Commission) indicating, firstly, the reference number, and then—

- (a) the name of the applicant;
- (b) the place where the applicant conducts his business or wishes to conduct his business, as well as his postal address;
- (c) the nature of the application, that is whether it is an application for—
 - (C1) the grant of such permit,
 - (C2) the grant of additional authorisation,
 - (C3) the amendment of a route,
 - (C4) the amendment of a time-table,
 - (C5) the amendment of tariffs,
 - (C6) the renewal of such permit,
 - (C7) the transfer of such permit,
 - (C8) the change of the name of the undertaking concerned,
 - (C9) the replacement of a vehicle,
 - (C10) the amendment of vehicle particulars; or
 - (C11) an additional vehicle with existing authorisation;
 - as well as, in the case of an application contemplated in (C6) or (C7)—
 - (C12) the number of the permit concerned;
- (d) the number and type of vehicles, including the carrying capacity or gross vehicle mass of the vehicles involved in the application;
- (e) the nature of the road transportation or proposed road transportation, that is whether it involves persons or goods, or both;
- (f) the class or classes of goods that are conveyed or are to be conveyed; and

- (g) the points between or the route or routes along or the area or areas within which the road transportation is conducted or the proposed road transportation is to be conducted,

where any of (a) to (g) are applicable, are published below in terms of section 14(1) of the Road Transportation Act, 1977 (Act No 74 of 1977).

In terms of regulation 4 of the Road Transportation Regulations, 1977, written representations supporting or opposing these applications must, within 21 (twenty-one) days from the date of this publication, be lodged by hand with, or dispatched by registered post to, the local road transportation board concerned in quadruplicate, and lodged by hand with, or dispatched by registered post to, the applicant at his advertised address (see (b)) in single copy.

AANSOEKE OM OPENBARE PADVERVOERPERMITTE

Besonderhede ten opsigte van aansoeke om openbare padvervoerpermitte (soos ingedien by die onderskeie plaaslike padvervoerrade of die Nasionale Vervoerkommissie) met aanduiding van, eerstens die verwysingsnommer, en dan—

- (a) die naam van die aansoeker;
- (b) die plek waar die aansoeker sy besigheid dryf of wil dryf, asook sy posadres;
- (c) die aard van die aansoek, dit wil sê of dit 'n aansoek om—
 - (C1) die toestaan van sodanige permit,
 - (C2) die toestaan van bykomende magtiging,
 - (C3) die wysiging van 'n roete,
 - (C4) die wysiging van 'n tydtafel,
 - (C5) die wysiging van tariewe,
 - (C6) die hernuwing van sodanige permit,
 - (C7) die oordrag van sodanige permit,
 - (C8) die verandering van die naam van die betrokke onderneming,
 - (C9) die vervanging van 'n voertuig,
 - (C10) die wysiging van voertuigbesonderhede, of
 - (C11) 'n bykomende voertuig met bestaande magtiging is;
 - asook, in die geval van 'n aansoek in (C6) of (C7) bedoel—
 - (C12) die nommer van die betrokke permit;
- (d) die getal en tipe voertuie, met inbegrip van die dra vermoë of die bruto voertuigmassa van die voertuie wat by die aansoek betrokke is;
- (e) die aard van die padvervoer of voorgenome padvervoer, dit wil sê of dit persone of goedere, of albei behels;
- (f) die klas of klasse van goedere wat vervoer word of vervoer staan te word; en
- (g) die punte waartussen die roete of roetes waaroor die gebied of gebiede waarbinne die padvervoer onderneem staan te word,

waar enige van (a) tot (g) van toepassing is, word ingevolge artikel 14(1) van die Wet op Padvervoer, 1977 (Wet No 74 van 1977), hieronder gepubliseer.

Ingevolge regulasie 4 van die Padvervoerregulasies, 1977, moet skriftelike vertoë ter ondersteuning of bestryding van hierdie aansoeke, binne 21 (een-en-twintig) dae vanaf die datum van hierdie publikasie, in viervoud of per hand

ingedien word by of per geregisteerde pos gestuur word aan, die betrokke padvervoerraad en in enkelvoud of per hand ingedien word, by of per geregisteerde pos gestuur word aan, die aansoeker by sy gepubliseerde adres (kyk (b)).

DURBAN

Address to which representations must be submitted: *The Secretary, Local Road Transportation Board, Private Bag X54307, Durban, 4000, and the respective applicant.*

Adres waarheen vertoë gerig moet word: *Die Sekretaris, Plaaslike Padvervoerraad, Privaatsak X54307, Durban, 4000, en die betrokke applikant.*

Full particulars in respect of each application are open to inspection at the Local Road Transportation Board's office.

Volle besonderhede ten opsigte van elke aansoek lê ter insae by die Plaaslike Padvervoerraad se kantoor.

OP.1355027. (2) Pegg DR ID No 7403215265082. (3) District: Durban. Postal address: P.O. Box 1266, Kloof, 3640. (4) New application. (5) 1 x 20 passengers. (6) The conveyance of tourists. (7) *Authority:* Within the Republic of South Africa. *Subject to the conditions:* (a) No commuter services, intercity services and intertown services to be operated by the holder of this permit in terms of this authority from points referred to in the said authority to any other point referred to therein. (b) Once the vehicle has been hired by a group of passengers, the passengers shall be picked up as a group and set down as a group notwithstanding the fact that the pick-up point and the set down point need not be the same point. (c) When tourists are being conveyed: (i) The driver of the vehicle must be in possession of a public driver's permit. (ii) A registered tour guide must accompany the tour and (iii) They must be protected by valid passenger liability insurance cover of not less than one million rand. The conditions contained herein are subject to review at any time.

OP.1355053. (2) Steenkamp EMA ID No 5902280014087. (3) District: Durban. Postal address: 21 Jan Smuts Drive, Northdene, 4093. (4) New application. (5) 1 x 15 passengers. (6) The conveyance of tourists. (7) *Authority:* Within the Republic of South Africa. *Subject to the conditions:* (a) No commuter services, intercity services and intertown services to be operated by the holder of this permit in terms of this authority from points referred to in the said authority to any other point referred to therein. (b) Once the vehicle has been hired by a group of passengers, the passengers shall be picked up as a group and set down as a group notwithstanding the fact that the pick-up point and the set down point need not be the same point. (c) When tourists are being conveyed: (i) The driver of the vehicle must be in possession of a public driver's permit. (ii) A registered tour guide must accompany the tour and (iii) They must be protected by valid passenger liability insurance cover of not less than one million rand. The conditions contained herein are subject to review at any time.

OP.1355066. (2) Joannides TSE ID No 5807155084083. (3) District: Durban. Postal address: Shop 7A, Fedlife House, 320 Smith Street, Durban, 4001. (4) New application. (5) 1 x 7 passengers. (6) The conveyance of other. (7) *Authority:* (a) Tourists within the Republic of South Africa and return. (b) Professional hunters within the Republic of South Africa and return. *Subject to the conditions:* (a) No commuter services, intercity services and intertown services to be operated by the holder of this permit in terms of this authority from points referred to in the said authority to any other point referred to therein. (b) Once the vehicle has been hired by a group of passengers, the passengers shall be picked up as a group and set down as a group notwithstanding the fact that the pick-up point and the set down point need not be the same point. (c) When tourists are being conveyed: (i) The driver of the vehicle must be in possession of a public driver's permit. (ii) A registered tour guide must accompany the tour and (iii) They must be protected by valid passenger liability insurance cover of not less than one million rand. The conditions contained herein are subject to review at any time.

MMABATHO

Address to which representations must be submitted: *The Secretary, Local Road Transportation Board, Private Bag X2080, Mmabatho, 2735, and the respective applicant.*

Adres waarheen vertoë gerig moet word: *Die Sekretaris, Plaaslike Padvervoerraad, Privaatsak X2080, Mmabatho, 2735, en die betrokke applikant.*

Full particulars in respect of each application are open to inspection at the Local Road Transportation Board's office.

Volle besonderhede ten opsigte van elke aansoek lê ter insae by die Plaaslike Padvervoerraad se kantoor.

OP.K 131/M 1915. (2) Khiba Sello Jack, Jouberton. (3) District: Klerksdorp. (4) First application. (5) 1 x 15 passengers (DLF 399 NW Isuzu bus). (6) Taxi passengers and their personal effects. (7) From Klerksdorp Nordkom Taxi Rank to Mafikeng Station Street, long distance taxi rank in the Republic of Bophuthatswana and back via the following route R29. Turn right into R503, pass Hartbeesfontein and proceed along R503 to Coligny circle and left into R47 to Lichtenburg, left into both R505 and R47, turn right into Buiten Street through Lichtenburg, turn left into R52 to Mafikeng, pass Thusong Hospital, R52 until Mafikeng Town, turn left into South Street and right into Station Street until long distance taxi rank, park and off-load.

OP.S 205/M 1912. (2) Seodi Allan Letlamoeng, Jouberton. (3) District: Klerksdorp. (4) First application. (5) CLV 134 NW Cressida. (6) Taxi passengers and their personal effects. (7) From Jouberton Taxi Rank to Philendaba Road, Phakamile Road, Tshepong Hospital and from Extension One to Extension Twenty and back to Jouberton Taxi Rank.

OP.R 70/M 1913. (2) Ramela Thabiso Elizabeth, Jouberton. (3) District: Klerksdorp. (4) First application. (5) DHP 674 NW BMW Sedan. (6) Taxi passengers and their personal effects. (7) From Jouberton Taxi Rank via Philendaba Road, Phakamile Road, Tshepong Hospital and from Extension One to Extension Twenty and back to Jouberton Taxi Rank.

OP.G 5/M 1936. (2) Gadibolae Jerry Alfred. (3) District: Zeerust. (4) First application. (5) 1 x 14 passengers (CHT 509 NW Ford Minibus). (6) Taxi passengers and their personal effects. (7) Mmasebodule to Zeerust and return.

OP.S 77/M 1928. (2) Fimi David Sikwa, Zeerust. (3) District: Zeerust. (4) First application. (5) 1 x 14 passengers (BJR 365 NW Toyota Hi Ace minibus). (6) Taxi passengers and their personal effects. (7) Khunotswane to Zeerust and return.

OP.M 1980. (2) Gaohose Rapuleng Steven. (3) District: Jouberton. (4) First application. (5) DHW 621 NW Toyota Corolla motorcar. (6) Taxi passengers and their personal effects. (7) From Jouberton Taxi Rank via Philendaba Road, Phakamile Road, Tshepong Hospital and from Extension One to Extension Twenty and back to Jouberton Taxi Rank.

OP.M 1979. (2) Ramela Malefetsane Ernest, Jouberton. (3) District: Klerksdorp. (4) First application. (5) 1 x 14 passengers (BFY 186 NW Volkswagen bus). (6) Taxi passengers and their personal effects. (7) From Jouberton Taxi Rank via Klerksdorp suburb and Klerksdorp Terminus Taxi Rank and back to Jouberton Taxi Rank.

OP.M 1978. (2) Gaohose David Dabi, Jouberton. (3) District: Klerksdorp. (4) First application. (5) CHP 211 NW Toyota. (6) Taxi passengers and their personal effects. (7) From Jouberton Taxi Rank via Philendaba Road, Phakamile Road, Tshepong Hospital and from Extension One to Extension Twenty and back to Jouberton Taxi Rank.

OP.M 1977. (2) Bore Daniel Mogonediwa, Jouberton. (3) District: Klerksdorp. (4) First application. (5) 1 x 15 passengers (CFK 366 NW Datsun E20 bus). (6) Taxi passengers and their personal effects. (7) From Nordkom Taxi Rank via R29, Ottosdal, Delareyville and to Vryburg and back to Klerksdorp via the same route.

OP.M 287/M 1946. (2) John Ntatsi Motlhoiwa, Zeerust. (3) District: Lehurutshe. (4) First application. (5) 1 x 14 passengers (DDT Datsun E20 minibus). (6) Taxi passengers and their personal effects. (7) Zeerust to Lehurutshe and return.

OP.T 128/M 3018. (2) Orange Cornilius Tawana, Phokeng. (3) District: Mankwe. (4) First application. (5) 1 x 12 passengers (DLH 642 NW Nissan E20 combi). (6) Taxi passengers and their personal effects. (7) Tlhatlaganyane, from Harries Cash and Ruighoek. Carry via Maologane via Witrantjies via Matooster via Ledig via Boshoeck via Phokeng via Tlhabane to Rustenburg and back (within the radius of 100 km).

OP.M 1145/M 3037. (2) Johannes Ikgopoleng Makgetla, Lonely Park. (3) District: Molopo. (4) Additional vehicle with additional authority. (5) 1 x 15 passengers (BCC 888 NW). (6) Persons on a particular bus route. (7) From Mafikeng Taxi Rank to Carletonville Taxi Rank. From Welkom Café situated at Mafikeng Town, district Molopo to Carletonville Taxi Rank in Carletonville Town via the following route and back. *Route description:* From Welkom Café proceed along Station Road, turn left into Molopo Road and turn right into Robison Street, proceed along R52 up to Lichtenburg Town, turn right into Buiten Street along R505 up to Biesiesvlei/Coligny, proceed along R47 through Makoksraal up to Ventersdorp Road, join Van Riebeeck Street and turn right into Hendrick Potgieter Street and turn left into Ventersdorp/Krugersdorp Road, along with R47 until reaching Klerkskraal, turn right into Klerkskraal/Welverdiend level crossing, turn left into R501 Potchefstroom/Carletonville Road, into Station Road, turn right into Annah Road towards Carletonville Town, turn right into Onny Drive, turn left into Amathyst Street and into Carletonville Taxi Rank near Induna Dry Cleaners, and off-loading and loading and back in reverse of the forward journey. The vehicle will station at Welkom Café in Mafikeng Town. *Scale of charges:* As per agreement. *Time table:* As and when required. This authority is valid as long as it affects the portion of the said authority falling within North-West Province.

OP.N 385/M 1887. (2) Snuke Morris, Nthite, Mabopane. (3) District: Odi I. (4) First application. (5) 1 x 14 passengers (CLP 002 NW; YBX 027395 Volkswagen combi). (6) Taxi passengers and their personal effects. (7) From Mabopane Railway Station in the district of Odi I to Ga-Rankuwa, Brits, Rosslyn, Soshanguve, Pretoria Bloed Street Taxi Rank and return.

OP.M 93/M 4023. (2) Johannes Kedikanetswe Nchupetsang, Majemanch Village. (3) District: Molopo. (4) First application. (5) 1 x 15 + 1 passengers (CJN 704 NW Ford Spectron minibus). (6) Taxi passengers and their personal effects. (7) Gontse Middle School situated at Koikoi, district Molopo to Mafikeng and back with the same route.

OP.P 261/M 1841. (2) Gabriel Pege, Mabopane. (3) District: Odi I. (4) First application. (5) 1 x 10 passengers (BGN 348 GP Toyota combi). (6) Taxi passengers and their personal effects. (7) From Mabopane Railway Station in the district of Odi I to Ga-Rankuwa, Rosslyn, Brits, Soshanguve, Pretoria Bloed Street Taxi Rank and return.

OP.M 1121/M 1669. (2) Tom Malefo, Montshiwa. (3) District: Molopo. (4) First application. (5) 1 x 10 passengers (CGD 606 NW Toyota Venture). (6) Taxi passengers and their personal effects. (7) From Lomanyaneng Junction to Mmabatho or Mega City via Barolong High School.

OP.M 2071. (2) Lechametse Ernest Marinankong, Modimong Village. (3) District: Taung. (4) First application. (5) 1 x 15 passengers (CMN 543 NW Toyota combi). (6) Taxi passengers and their personal effects. (7) From Modimong Taxi Rank in the district of Taung to Taung Station Taxi Rank and return.

- OP.M 2072.** (2) Ditshaba Isaac Seodigeng, Modimong Village. (3) District: Taung. (4) First application. (5) 1 x 15 passengers (Toyota combi). (6) Taxi passengers and their personal effects. (7) From Modimong Taxi Rank, in the district of Taung to Taung Station Taxi Rank and return.
- OP.J 6/M 1845.** (2) Pension Jele, Mothutlung. (3) District: Odi I. (4) First application. (5) BGY 663 NW Volkswagen. (6) Taxi passengers and their personal effects. (7) From Mothutlung Taxi Rank in the district of Odi I to Ga-Rankuwa, Brits Taxi Rank and return.
- OP.P 28/M 1934.** (2) Obed Meleko Pulenyane, Supingstad. (3) District: Lehurutshe. (4) First application. (5) 1 x 15 passengers (BFR 012 NW Toyota Hiace 1979 minibus). (6) Taxi passengers and their personal effects. (7) From Supingstad to Lehurutshe and return.
- OP.M 1844.** (2) Daniel Khany Tsotetsi, Soshanguve. (3) District: Odi I. (4) First application. (5) HKM 949 GP Volkswagen. (6) Taxi passengers and their personal effects. (7) From Mabopane Railway Station in the district of Odi I to Rosslyn, Brits, Soshanguve, Ga-Rankuwa, Pretoria Bloed Street Taxi Rank and return.
- OP.M 201/M 26.** (2) George Petrus Molefe, Letlhakane. (3) District: Odi I. (4) Additional vehicle with additional authority. (5) 1 x 15 passengers (CHN 114 GP Isuzu Relay combi). (6) Additional vehicle with additional authority. (7) From Rietgat Taxi Rank on Trust Farm 224 JQ, district Odi I to places situated within a radius of 100 km. (Hundred kilometres) from the said Rietgat Taxi Rank pass Maboloka, Letlhabile, Brits, Rosslyn to Pretoria Station and back to Rietgat Taxi Rank A + B subject to the condition and requirement that the said vehicle shall be stationed at the said Rietgat Taxi Rank 224 JQ.
- OP.M 1150/M 3050.** (2) Matthews Teto Mothoagae, Setlopo Village. (3) District: Molopo. (4) Additional vehicle with additional authority. (5) 1 x 15 passengers (031 NW E20 1984 combi). (6) Taxi passengers and their personal effects. (7) From Warren Street next to Jof Butchery, proceed until you turn right into Molopo Street until you turn right into Station Road. Turn left into Main Street over the bridge, proceed along in Vryburg Road in R27, passing Stella until in Vryburg Town in Moffat Street and off-load from there. Turn right into Marks Street and left into Delarey Street, proceed along in R27 route to Kuruman and turn right into Thabana Road until Mothibistad Township Rank near Magistrate's Office, district Kuruman and off-loading and loading. The forward journey is duplicate to the backwards journey. The vehicle will be stationed at Warren Street next to Jof Butchery in Mafikeng Town.
- OP.M 1144/M 3052.** (2) Mothusi Reuben Moile, Lotlhakane. (3) District: Molopo. (4) First application. (5) 1 x 15 passengers (DCY 908 NW Toyota Hiace combi). (6) Taxi passengers and their personal effects. (7) From Lotlhakane to Mafikeng. From Lotlhakane Village proceed along until you pass Dithakong East, proceed along passing Setlopo Village until you enter Majemantsho Village where you proceed along until at T-junction of Lichtenburg and Vryburg where you turn right and proceed along until at Lichtenburg/Mafikeng T-junction and turn left and proceed along passing Danville Township until you enter into Mafikeng Town in Nelson Mandela Drive, turn left into Shippard Street, proceed along until you turn right into Robinson Street and park next to OBC Chicken outlet and off-loading and loading.
- OP.M 1779.** (2) Caifas Joel Makhubela, Mabopane. (3) District: Odi I. (4) First application. (5) TRV 803 T Toyota combi 09. (6) Taxi passengers and their personal effects. (7) From Mabopane Railway Station in the district of Odi I to Ga-Rankuwa, Soshanguve, Brits, Rosslyn, Pretoria Bloed Street Taxi Rank and return.
- OP.M 4163/M 1744.** (2) Amos Nkane Masupye, Mabopane. (3) District: Odi I. (4) First application. (5) 1 x 15 passengers (DLT 295 NW). (6) Taxi passengers and their personal effects. (7) From Mabopane Railway Station in the district of Odi I to Ga-Rankuwa, Rosslyn, Brits, Soshanguve, Pretoria and return.
- OP.M 1838.** (2) Silence Galetuki, De-Wildt. (3) District: Odi I. (4) First application. (5) 1 x 14 passengers (BDJ 989 NW Ford Husky combi). (6) Taxi passengers and their personal effects. (7) From Mothutlung Taxi Rank in the district of Odi I to Ga-Rankuwa, Brits and return.
- OP.M 1753.** (2) Benjamin Masike, Bethanie. (3) District: Bafokeng. (4) First application. (5) 1 x 14 passengers (DDZ 437 NW Volkswagen bus). (6) Taxi passengers and their personal effects. (7) Starting from Bethanie Taxi Rank to Rustenburg, this shall operate via Berseba, Modikoe, Kanana, Masenthal, Paardekraal to Rustenburg and return.
- OP.M 1679.** (2) Zwelinzima Masilo Joseph Mofokeng, Letlhabile Section. (3) District: Bafokeng. (4) First application. (5) 2 x 16 passengers (DCK 126 NW Nissan combi; DCL 699 NW Nissan combi). (6) Taxi passengers and their personal effects. (7) Conveyance of passengers and their personal effects and goods: Route 1: Forward journey from Ledig Sun Village Complex to Rustenburg and back.
- OP.M 1888.** (2) Galekane Obethia Morwe, Warrenton. (3) District: Taung. (4) First application. (5) 1 x 15 passengers (BCC 978 NC Toyota combi). (6) Taxi passengers and their personal effects. (7) From taxi rank in the district of Taung to Pampierstad Taxi Rank and return.
- OP.M 4148/ M 1953.** (2) Abel William Mongale, Pretoria. (3) District: Odi I. (4) First application. (5) 2 x 15 passengers (BCB 901 NW Toyota combi; BCD 301 NW Toyota combi). (6) Taxi passengers and their personal effects. (7) From Mabopane Railway Station in the district of Odi I to Ga-Rankuwa, Brits, Soshanguve, Pretoria Bloed Street Taxi Rank and return.
- OP.M 4149/M 1824.** (2) Thinti E Mthenjane, Letlhabile. (3) District: Bafokeng. (4) First application. (5) 2 x 15 passengers (FJR 762 GP Volkswagen combi; BCW 712 NW Nissan combi). (6) Taxi passengers and their personal effects. (7) From Mothutlung Taxi Rank in the district of Odi I to Brits, Ga-Rankuwa and return.
- OP.M 4150/M 1819.** (2) Sipho Michael Mnguni, Mabopane. (3) District: Odi I. (4) First application. (5) 1 x 15 passengers (DDF 337 NW Toyota combi). (6) Taxi passengers and their personal effects. (7) From Mabopane

Railway Station in the district of Odi I to Ga-Rankuwa, Brits, Rosslyn, Soshanguve, Pretoria Bloed Street Taxi Rank and return.

OP.M 4151/M 1820. (2) Khunani Frederick Moledi, Mabopane. (3) District: Odi I. (4) First application. (5) 1 x 13 passengers (DDW 382 NW Datsun combi). (6) Taxi passengers and their personal effects. (7) From Mabopane Railway Station in the district of Odi I to Ga-Rankuwa, Brits, Rosslyn, Soshanguve, Pretoria Bloed Street Taxi Rank and return.

OP.M 1835. (2) John Khoza, (3) District: Odi I. (4) First application. (5) 1 x 14 passengers (CGZ 506 NW Toyota combi). (6) Taxi passengers and their personal effects. (7) From Mabopane Railway Station in the district of Odi I to Ga-Rankuwa, Brits, Rosslyn, Soshanguve, Pretoria Bloed Street Taxi Rank and return.

OP.M 291/M 1962. (2) Josta Molatlhegi Molosiwa, Zeerust. (3) District: Lehurutshe. (4) First application. (5) 1 x 15 passengers (DLL 070 NW Mazda Marathon minibus). (6) Taxi passengers and their personal effects. (7) From Zeerust to Johannesburg and return.

OP.M 291/M 1927. (2) Josta Molatlhegi Molosiwa, Zeerust. (3) District: Lehurutshe. (4) First application. (5) 1 x 10 passengers (CNB 056 NW Toyota Venture). (6) Taxi passengers and their personal effects. (7) From Zeerust to Lehurutshe and back.

OP.L 29/M 1932. (2) Lekgetho Dikhudu Obadia, Supingstad. (3) District: Lehurutshe. (4) First application. (5) 1 x 15 passengers (CKL 436 NW Toyota Hiace bus). (6) Taxi passengers and their personal effects. (7) From Kopfontein to Zeerust and return.

OP.L 29/M 1961. (2) Dikhudu Obadia Lekgetho, Supingstad. (3) District: Lehurutshe. (4) First application. (5) 1 x 15 passengers (BBH 819 NW Isuzu Relay minibus). (6) Taxi passengers and their personal effects. (7) Kopfontein to Rustenburg and return.

OP.M 767/M 1811. (2) Matsapola Stephen Botjekwane, Lonely Park Village. (3) District: Molopo. (4) Amendment of road. (5) 1 x 15 passengers (CJP 629 NW Toyota combi). (6) Taxi passengers and their personal effects. (7) From Monamolatlala Café situated at Lonely Park, district Molopo to points within an area with a radius of fifteen (15) kilometres. From points within an area with a radius of fifteen (15) kilometres from the said Monamolatlala Café situated at Lonely Park, district Molopo. Vehicles to be stationed at the said Monamolatlala Café.

OP.M 2005. (2) Dingaane Petrus Mofokeng, Lotlhakane. (3) District: Ditsobotla. (4) Amendment authority. (5) 1 x 15 + 1 passengers (BDG 810 NW Nissan E20 combi). (6) Taxi passengers and their personal effects. (7) From Shadi & Sons General Dealer, situated in Lotlhakane Village, district Ditsobotla to Mafikeng Square Taxi Rank, situated in Mafikeng Town, district Molopo. From Shadi & Sons General Dealer proceed straight along the tarred road to Dithakong, Matikiring, Setlopo, turn left to Lomanyaneng via Boitapoloso Tavern, Mofine through the four-way stop Lomanyaneng Restaurant, Motimalenyora Bar Lounge and Bottle Store, over Bokone Railway Line, Home Affairs, then to the robots, turn right into Main Road Mafikeng/Vryburg, over the bridge, enter Mafikeng through Main Street, proceed straight to the rank at Mafikeng Square Taxi Rank. *Return:* Reverse of the forward journey. *Stationing point:* Shadi & Sons General Dealer. *Time table:* As and when required. *Tariffs:* As per agreement.

OP.M 328/M 716. (2) Maruping Ishmael Maine, Mamelodi. (3) District: Taung. (4) Amendment starting point. (5) 1 x 14 passengers (DNB 512 GP). (6) Taxi passengers and their personal effects. (7) From Mamelodi Taxi Rank situated in Mamelodi, district of Wonderboom to Taung Taxi Rank, district Taung and return from Taung Taxi Rank, district Taung to Mamelodi Taxi Rank, situated in Mamelodi, district Wonderboom.

OP.M 9/M 18. (2) Mavis Baithumodi Makgala, Chaneng Village. (3) District: Bafokeng. (4) Amendment of starting point. (5) 1 x 15 passengers (BBM 832 NW E20 Nissan). (6) Taxi passengers and their personal effects. (7) Blairgowrie Superette Chaneng on Styldrift, district Bafokeng to places situated within a radius of 35 kilometres from the said Blairgowrie Superette Chaneng. From places situated within an area with a radius of 35 kilometres from the said Blairgowrie Superette to the said Blairgowrie Superette at Chaneng on Styldrift 90, district Bafokeng.

OP.S 34/M 1137. (2) Botinka Moses Senosi, Rietpan. (3) District: Lehurutshe. (4) First application. (5) 1 x 15 passengers (BBH 466 NW Isuzu combi). (6) Taxi passengers and their personal effects. (7) The taxi is going to start at Rietpan Village where it is stationed to other places within the radius which are so far. From Rietpan Taxi Rank to Driefontein Post Office, Dithopo Section until to the Clinic Street. It will then go to Lehurutshe and Zeerust and its destination.

OP.S 606/M 848. (2) Molefe Michael Semakane, Mathibestad. (3) District: Moretele. (4) Additional vehicle with additional authority. (5) 1 x 12 passengers (DFW 801 NW Nissan E20 combi). (6) Taxi passengers and their personal effects. (7) From Ratjipane, Motla, Mabopane Station and visa versa.

OP.M 11/M 645. (2) Olebile Gordon Ngakaditsile, Mothibistad. (3) District: Kuruman. (4) Transfer. (5) 1 x 5 passengers (DKV 812 NW Toyota). (6) Taxi passengers and their personal effects. (7) From Magistrate's Office at Mothibistad, district Kudumane to places situated within a radius of thirty (30) kilometres from the said Magistrate's Office. From places situated within an area with a radius of thirty (30) kilometres from the said Magistrate's Office to the said Magistrate's Office at Mothibistad, district Kudumane. The said vehicle shall be stationed at the said Magistrate's Office.

OP.M 204/M 419. (2) Sello Morris Malefo, Hammanskraal. (3) District: Moretele I. (4) Transfer. (5) 1 x 15 passengers (BCW 756 NW Toyota combi). (6) Taxi passengers and their personal effects. (7) From Itumeleng Restaurant at Sinkwater, district Moretele I to places situated within a radius of thirty (30) kilometres from the said

Itumeleng Restaurant. From places situated within an area with a radius of thirty (30) kilometres from the said Itumeleng Restaurant to the said Itumeleng Restaurant at Stinkwater, district Moretele I. The said vehicle shall be stationed at the said Itumeleng Restaurant.

OP.M 24/M 89. (2) Mphudlane Jortham Nkosi, Sun City. (3) District: Mankwe. (4) Transfer. (5) 1 x 14 passengers (DLC 788 NW Volkswagen minibus). (6) Taxi passengers and their personal effects. (7) From Church of Christ Church in Ledig 93 JQ, district Mankwe to places situated within a radius of thirty five (35) kilometres from the said Church of Christ Church. From places situated within an area with a radius of thirty five (35) kilometres from the said Church of Christ Church to the said Church of Christ Church in Ledig 93 JQ, district Mankwe. The said vehicle shall be stationed at the said Church of Christ Church.

OP.M 139/M 532. (2) Brown Tau Mogosetso, Ga-Rankuwa. (3) District: Odi I. (4) Transfer. (5) 1 x 12 passengers (BDM 794 NW Toyota combi). (6) Taxi passengers and their personal effects. (7) From Ga-Rankuwa Taxi Rank at Zone 1 on Sjambok Zyn Oudekraal, district Odi I to places situated within a radius of thirty (30) kilometres from the said Ga-Rankuwa Taxi Rank. From places situated within an area with a radius of thirty (30) kilometres from the said Ga-Rankuwa Taxi Rank to the said Ga-Rankuwa Taxi Rank at Zne 1 on Sjambok Zyn Oudekraal, district Odi I. The said vehicle shall be stationed at the said Ga-Rankuwa Taxi Rank.

OP.B 12/M 211. (2) Setlogelo Lionette Leeu, Gamasepa Village. (3) District: Kudumane. (4) Transfer. (5) 1 x 15 passengers (CLJ 576 NW Volkswagen). (6) Taxi passengers and their personal effects. (7) From Gamasepa Combined School in Gamasepa Village, district Kudumane to places situated within a radius of thirty (30) kilometres from the said Gamasepa Combined School. From places situated within an area with a radius of thirty (30) kilometres from the said Gamasepa Combined School to the said Gamasepa Combined School in Gamasepa Combined Village, district Kudumane. The said vehicle shall be stationed at the said Gamasepa Combined School.

OP.B 51/M 228. (2) Kekana Tshwantso Johannes, Mabopane. (3) District: Odi I. (4) Transfer. (5) 1 x 15 passengers (BDK 403 NW Nissan). (6) Taxi passengers and their personal effects. (7) From Erasmus Taxi Rank on Kameelfontein 257, district Odi I to places situated within a radius of fifty (50) kilometres from the said Erasmus Taxi Rank. From places situated within an area with a radius of fifty (50) kilometres from the said Erasmus Taxi Rank to the said Erasmus Taxi Rank on Kameelfontein 257, district Odi I. The said vehicle shall be stationed at the said Erasmus Taxi Rank.

OP.M 1320/3068. (2) Matsei Godfrey Letsholo, Mogogelo. (3) District: Moretele I. (4) Transfer of authority. (5) DCL 059 NW Nissan. (6) Taxi passengers and their personal effects. (7) From Mogogelo General Dealer at Mogogelo on Bezuidenhoutfontein 96, district Moretele I to places situated within a radius of twenty five (25) kilometres from the said Mogogelo General Dealer. From places situated within an area with a radius of twenty five (25) kilometres from the said Mogogelo General Dealer to the said Mogogelo General Dealer at Mogogelo on Bezuidenhoutfontein 96, district Moretele I. The said vehicle shall be stationed at the said Mogogelo General Dealer.

OP.M 1003/M 58. (2) Johannes Motswane, Phatsima. (3) District: Boshoeck. (4) Transfer. (5) BFH 982 NW Hiace minibus. (6) Taxi passengers and their personal effects. (7) From Phatsima Taxi Rank 81 JQ Mimosa JQ Rustenburg route number R565 from Rustenburg to Phatsima on the same route.

OP.T 65/M 181. (2) Gaobotse Johannes Tshame, Mamutla Village. (3) District: Taung. (4) First application. (5) 1 x 15 + 1 passengers (CKY 282 NW Toyota combi). (6) Taxi passengers and their personal effects. (7) From Mamutla Cash Store to Kimberley, Warrenton and Pampierstad. From all the above mentioned places back to Mamutla Cash Store, in the district of Taung. The vehicle will be stationed at Mamutla Cash Store.

OP.L 31/ M 24. (2) Kabelo David Letswamotse, Dinokana. (3) District: Lehurutshe. (4) Transfer of authority. (5) BBH 992 NW minibus. (6) Taxi passengers and their personal effects. (7) From Lapologang General Dealer at Matlhase Village, district Lehurutshe to places situated within a radius of thirty five (35) kilometres from the said Lapologang General Dealer. From places situated within an area within a radius of thirty five (35) kilometres from the said Lapologang General Dealer to the said Lapologang General Dealer at Matlhase Village, district Lehurutshe. The said vehicle shall be stationed at the said Lapologang General Dealer.

OP.M 200/M 3064. (2) Molaoa Lesiba Lucas, Majaneng. (3) District: Moretele I. (4) Transfer of authority. (5) 1 x 15 passengers (BGY 156 NW Toyota combi). (6) Taxi passengers and their personal effects. (7) From Leboneng Clinic at Temba on Leeuwkraal, district Moretele I to places situated within a radius of fifty (50) kilometres from the said Leboneng Clinic. From places situated within an area with a radius of fifty (50) kilometres from the said Leboneng Clinic to the said Leboneng Clinic at Temba on Leeuwkraal, district Moretele I. The said vehicle shall be stationed at the said Leboneng Clinic.

OP.M 1821. (2) Nelson Shimane Ramaswele, Mabopane. (3) District: Odi I. (4) Transfer of authority. (5) 1 x 15 passengers (BBY 679 NW Toyota combi). (6) Taxi passengers and their personal effects. (7) From Checkers on Winterveldt 101, district Odi I to places situated within a radius of thirty five (35) kilometres from the said Checkers. From places situated within an area with a radius of thirty five (35) kilometres from the said Checkers to the said Checkers on Winterveldt 101, district Odi I. The said vehicle shall be stationed at the said Checkers.

OP.M 1955. (2) Obotseng Daniel Senwamere, Mabopane. (3) District: Odi I. (4) Transfer of authority. (5) 1 x 15 passengers (BBV 447 NW Nissan combi). (6) Taxi passengers and their personal effects. (7) From New Terminus Taxi Rank at Mabopane on Boekenhoutfontein 261 JQ, district Odi I to places situated within a radius of thirty five (35) kilometres from the said New Terminus Taxi Rank. From places situated within an area with a radius of thirty five (35) kilometres from the said New Terminus Taxi Rank.

kilometres from the said New Terminus Taxi Rank to the said New Terminus Taxi Rank at Mabopane on Boekenhoutfontein 261 JQ, district Odi I. The said vehicle shall be stationed at the said New Terminus Taxi Rank.

OP.M 2004. (2) Rasenyalo Aaron Rasenyalo, Bodibe. (3) District: Ditsobotla. (4) Transfer of authority. (5) 1 x 15 + 1 passengers (CHH 792 NW Isuzu combi). (6) Taxi passengers and their personal effects. (7) From Ikageng Dry Cleaners at Bodiba on Randfontein 47, district Ditsobotla to places situated within a radius of fifty (50) kilometres from the said Ikageng Dry Cleaners. From places situated within an area with a radius of fifty (50) kilometres from the said Ikageng Dry Cleaners to the said Ikageng Dry Cleaners at Bodiba on Randfontein 47, district Ditsobotla. The said vehicle shall be stationed at the said Ikageng Dry Cleaners.

OP.M 1983. (2) Paul Pole Moatshe, Mabopane. (3) District: Odi I. (4) Transfer of authority. (5) 1 x 12 passengers (DJL 282 NW Mitsubishi Canter minibus). (6) Taxi passengers and their personal effects. (7) From Molelwane Community School at Fafung on Bultfontein 178, district Odi I to places situated within a radius of fifty (50) kilometres from the said Molelwane Community School. From places situated within an area with a radius of fifty (50) kilometres from the said Molelwane Community School to the said Molelwane Community School at Fafung on Bultfontein 178, district Odi I. The said vehicle shall be stationed at the said Molelwane Community School.

OP.M 1673. (2) Masoko Jooste Tsibela, Tampusstad. (3) District: Madikwe. (4) Transfer of authority. (5) 1 x 15 passengers (BBL 199 NW Toyota). (6) Taxi passengers and their personal effects. (7) From Bakwena Trading Store at Tampusstad on Zandfontein 112, district Madikwe to places situated within a radius of eighty (80) kilometres from the said Bakwena Trading Store. From places situated within an area with a radius of eighty (80) kilometres from the said Bakwena Trading Store to the said Bakwena Trading Store at Tampusstad on Zandfontein 112, district Madikwe. The said vehicle shall be stationed at the said Bakwena Trading Store.

OP.M 1742. (2) Andrie Salomone Mujovo, Klipgat. (3) District: Odi I. (4) Transfer of authority. (5) 1 x 15 passengers (BCB 677 NW Datsun combi). (6) Taxi passengers and their personal effects. (7) From Madidi on Kleinfontein 247, district Odi I to places situated within a radius of sixty (60) kilometres from the said Madidi on Kleinfontein. From places situated within an area with a radius of sixty (60) kilometres from the said Madidi on Kleinfontein to the said Madidi on Kleinfontein 247, district Odi I. The said vehicle shall be stationed at the said Madidi on Kleinfontein.

OP.M 2027. (2) Titus Kau Leshaba, Mabopane. (3) District: Odi I. (4) Transfer of authority. (5) 1 x 15 passengers (THB 457 T Nissan combi). (6) Taxi passengers and their personal effects. (7) From Central City Shopping Complex Mabopane on farm Boekenhoutfontein 261, district Odi I to places situated within a radius of thirty five (35) kilometres from the said Central City Shopping Complex. From places situated within an area with a radius of thirty five (35) kilometres from the said Central City Shopping Complex to the said Central City Shopping Complex Mabopane on farm Boekenhoutfontein 261, district Odi I. The said vehicle shall be stationed at the said Central City Shopping Complex.

OP.K 131/M 3062. (2) Khoele Boitumelo Ellen, Temba. (3) District: Moretele I. (4) Transfer of authority. (5) 1 x 15 passengers (BDR 203 NW Toyota combi); 1 x 15 passengers (CKK 568 NW Toyota combi) and 1 x 12 passengers (BDR 282 NW Toyota combi). (6) Taxi passengers and their personal effects. (7) From Makapanstad on farm Goedgewacht 60, district Moretele I to places situated within a radius of twenty five (25) kilometres from the said Makapanstad to the said Makapanstad on farm Goedgewacht 60, district Moretele I. The said vehicles shall be stationed at the said Makapanstad.

OP.M 1155/M 587. (2) Masumpa Lomile Maria, Phola Village. (3) District: Molopo. (4) Transfer of authority. (5) 1 x 15 passengers (BDD 658 NW Nissan combi). (6) Taxi passengers and their personal effects. (7) From Mogotsi Butchery at Seeding Village, district Molopo to places situated within a radius of twenty (20) kilometres from the said Mogotsi Butchery. From places situated within an area within a radius of twenty (20) kilometres from the said Mogotsi Butchery to the said Mogotsi Butchery at Seeding Village, district Molopo. The said vehicle shall be stationed at the said Mogotsi Butchery.

OP.M 388/M 183. (2) Alfred Masaka Mokgethi, Mamutla Village. (3) District: Taung. (4) First application. (5) N/A. (6) Taxi passengers and their personal effects. (7) From Mamutla Cash Store to Jan Kempdorp and Pampierstad. From the above mentioned places in reverse to Mamutla Cash Store, the vehicle will be stationed at Mamutla Cash Store.

OP.G 47/M 184. (2) Daniel Gwate, Ga Taote Village. (3) District: Taung. (4) Additional vehicle with additional authority. (5) 1 x 15 + 1 passengers (CDC 426 NW Nissan combi). (6) Taxi passengers and their personal effects. (7) From Ga Taote Cash Store to Kimberley, Warrenton, Pampierstad and back on a return journey to Ga Taote Village, district Taung. The vehicle will be stationed at Ga Taote Cash Store.

OP.T 18/M 484. (2) Ntebaleng Florence Thebeyagae. (3) District: Mableskraal. (4) Transfer. (5) DDG 658 NW Nissan. (6) Taxi passengers and their personal effects. (7) From Kalati Middle School Lotlhakaneng Village, Elandsdoring 144 JQ, district Madikwe to places situated within a radius of ninety (90) kilometres from the said Kalati Middle School. From places situated within an area with a radius of ninety (90) kilometres from the said Kalati Middle School to the said Kalati Middle School, Lotlhakaneng Village, Elandsdoring 144 JQ, district Madikwe. The said vehicle shall be stationed at the said Kalati Middle School.

OP.S 349/M 495. (2) Sikosana Bathabile Elina. (3) District: Hammanskraal. (4) Transfer. (5) BDL 644 NW Nissan. (6) Taxi passengers and their personal effects. (7) From Mosala Supermarket at Suurman Village on Tweefontein 94, district Moretele I to places situated within a radius of forty (40) kilometres from the said Mosala Supermarket. From places situated within an area with a radius of forty (40) from the said Mosala Supermarket to the said Mosala Supermarket at Suurman Village on Tweefontein 94, district Moretele I. The said vehicle shall be stationed at the said Mosala Supermarket.

OP.M 63/M 494. (2) Skosana Aaron Nhlanhla. (3) District: Hammanskraal. (4) Transfer. (5) BBZ 646 NW Nissan. (6) Taxi passengers and their personal effects. (7) From IM Service Station at Stinkwater 97, district Moretele I to places situated within a radius of fifty (50) kilometres from the said IM Service Station. From places situated within an area with a radius of fifty (50) kilometres from the said IM Service Station at Stinkwater 97, district Moretele I. The said vehicle shall be stationed at the IM Service Station.

OP.R 23/M 722. (2) Phele Victor Mosimanegape. (3) District: Mokgareng. (4) Transfer. (5) CDC 889 NW. (6) Taxi passengers and their personal effects. (7) From Lapologang Restaurant at Matlapaneng Village, district Taung to places situated within a radius of thirty (30) Lapologang Restaurant. From places situated within an area with a radius of thirty (30) kilometres from the said Lapologang Restaurant to the said Lapologang Restaurant at Matlapaneng Village, district Taung. The said vehicle shall be stationed at the said Lapologang Restaurant.

OP.M 115/M 381. (2) Nawane Gaarekwe Daniel. (3) District: Dinokana. (4) Transfer. (5) BBS 633 NW Toyota. (6) Taxi passengers and their personal effects. (7) Not more than fifteen (15) taxi passengers and their personal effects. From Itireleng Café at Dinokana Village, district Lehurutshe to places situated within a radius of thirty (30) kilometres from the said Itireleng Café. From places situated within an area with a radius of thirty (30) kilometres from the said Itireleng Café to the said Itireleng Café of Dinokana Village, district Lehurutshe. The said vehicle shall be stationed at the said Itireleng Café.

OP.T 32/M 201. (2) Swartbooi Balekeni Mayekiso. (3) District: Pampierstad. (4) Transfer. (5) BGT 060 NW Nissan E20 combi. (6) Taxi passengers and their personal effects. (7) From Pampierstad Shopping Centre at Pampierstad, district Taung to places situated within a radius of forty (40) kilometres from the said Pampierstad Shopping Centre. From places situated within an area with a radius of forty (40) kilometres from the said Pampierstad Shopping Centre to the said Pampierstad Shopping Centre at Pampierstad, district Taung. The said vehicles shall be stationed at the said Pampierstad Shopping Centre.

OP.M 232/M 362. (2) Ranketsing William Raseroka. (3) District: Temba. (4) Transfer. (5) From Witgatboom Supply Store at Witgatboom 65, district Moretele I to places situated within a radius of fifty (50) kilometres from the said Witgatboom Supply Store. From places situated within an area with a radius of fifty (50) kilometres from the said Witgatboom Supply Store to the said Witgatboom Supply Store at Witgatboom 65, district Moretele I.

OP.M 317/M 270. (2) Lesego Monamodi. (3) District: Molopo. (4) Transfer. (5) 1 x 15 passengers (CLK 710 NW 1990 Nissan E20). (6) Taxi passengers and their personal effects. (7) From EP Lekhela Primary School at Unit 10, district Molopo to places situated within a radius of twenty (20) kilometres from the said EP Lekhela Primary School. From places situated within an area with a radius of twenty (20) kilometres from the said EP Lekhela Primary School to the said EP Lekhela Primary School at Unit 10, district Molopo. The said vehicle shall be stationed at the said EP Lekhela Primary School.

OP.M 110/M 486. (2) Ntshwe Kefilwe Matilda. (3) District: Ramatlabama. (4) Transfer. (5) DMV 858 NW. (6) Taxi passengers and their personal effects. (7) From Ramokala's Café at Mmiga Village Ramatlabama, district Molopo to places situated within a radius of thirty five (35) kilometres from the said Ramokala's Café. From places situated within an area with a radius of thirty five (35) kilometres from the said Ramokala's Café to the said Ramokala's Café at Mmiga Village Ramatlabama, district Molopo. The said vehicle shall be stationed at the said Ramokala's Café.

OP.S 12/M 287. (2) Motlhabane Gideon. (3) District: Molopo. (4) Transfer. (5) DMK 927 NW. (6) Taxi passengers and their personal effects. (7) From Thabang Clinic at Ramatlabama 600, district Molopo to places situated within a radius of thirty (30) kilometres from the said Thabang Clinic. From places situated within an area with a radius of thirty (30) kilometres from the said Thabang Clinic to the said Thabang Clinic at Ramatlabama 600, district Molopo. The said vehicle shall be stationed at the said Thabang Clinic.

OP.M 317/M 269. (2) Lesego Monamodi. (3) District: Molopo. (4) Transfer. (5) 1 x 15 passengers (CCR 353 NW Nissan E20 motorcar). (6) Taxi passengers and their personal effects. (7) From Unit 13 at Mmabatho, district Molopo to places situated within a radius of thirty (30) kilometres of Unit 13 at Mmabatho. From places situated within an area with a radius of thirty (30) kilometres from the said Unit 13 at Mmabatho to the said Unit 13 at Mmabatho, district Molopo. The said vehicle shall be stationed at the said Unit 13 at Mmabatho.

OP.M 237/M 99. (2) Moeti Dikeledi Emily. (3) District: Molopo. (4) Transfer. (5) 1 x 14 passengers (BHB 385 NW Volkswagen 1989 combi). (6) Taxi passengers and their personal effects. (7) From Rapulana Restaurant at Lotlhakane Village, district Molopo to places situated within a radius of thirty (30) kilometres from the said Rapulana Restaurant. From places situated within an area with a radius of thirty (30) kilometres from the said Rapulana Restaurant to the said Rapulana Restaurant at Lotlhakane Village, district Molopo. The said vehicle shall be stationed at the said Rapulana Restaurant.

OP.M 347/M 148. (2) Kabelo Benjamin Shuenyane. (3) District: Molopo. (4) Transfer. (5) BJT 414 NW Volkswagen. (6) Taxi passengers and their personal effects. (7) From Kedirile Inn in Magogwe Stad, district Molopo to places situated within a radius of fifteen (15) kilometres from the said Kedirile Inn. From places situated within an area with a radius of fifteen (15) kilometres from the said Kedirile Inn to the said Kedirile Inn in Magogwe Stad, district Molopo. The said vehicle shall be stationed at the said Kedirile Inn.

OP.M 5/M 204. (2) Moelosi John Khumalo. (3) District: Molopo. (4) Transfer. (5) 1 x 14 + 1 motorcar to be purchased. (6) Taxi passengers and their personal effects. (7) From Mafikeng Diamond Mine at Setlopo Village, district Molopo to places situated within a radius of forty (40) kilometres from the said Mafikeng Diamond Mine. From places situated within an area with a radius of forty (40) kilometres from the said Mafikeng Diamond Mine to the said

Mafikeng Diamond Mine at Setlopo Village, district Molopo. The said vehicle shall be stationed at the said Mafikeng Diamond Mine.

OP.M 625/M 491. (2) Lebelo Senyadiwe Abiot. (3) District: Temba. (4) Transfer. (5) CJX 832 NW. (6) Taxi passengers and their personal effects. (7) From Temba Post Office in Kudube on Leeukraal 92, district Moretele I to places situated within a radius of thirty (30) kilometres from the said Temba Post Office. From places situated within an area with a radius of thirty (30) kilometres from the said Temba Post Office to the said Temba Post Office in Kudube on Leeukraal 92, district Moretele I. The vehicle shall be stationed at the said Temba Post Office.

OP.P 29/M 271. (2) Johannes Shimane Ramosepele. (3) District: Phokeng. (4) Transfer. (5) 1 x 15 passengers (DHX 851 NW Datsun E20 combi). (6) Taxi passengers and their personal effects. (7) From Ramogotsi Section Terminus situated at Chaneng Village, Styldrift 90 at Chaneng, district Bafokeng to places situated within a radius of fifty (50) Ramogotsi Section Terminus. From places situated within an area with a radius of fifty (50) kilometres from the said Ramogotsi Section Terminus to the said Ramogotsi Section Terminus at Chaneng Village Styldrift 90, Bafokeng. Vehicle shall be stationed at the said Ramogotsi Section Terminus.

OP.M 4188/M 687. (2) Morobane Rangobe Simon. (3) District: Mabopane. (4) Transfer. (5) 1 x 15 passengers (BCJ 150 NW Toyota combi, BCJ 151 NW Toyota combi). (6) Taxi passengers and their personal effects. (7) From Gemini Bar & Lounge at Ga-Tseba on Nooitgedacht 256, district Odi I to places situated within a radius of fifteen (15) kilometres from the said Gemini Bar & Lounge. From places situated within an area with a radius of fifteen (15) kilometres from the said Gemini Bar & Lounge to the said Gemini Bar & Lounge at Ga-Tsebe on Nooitgedacht 256. The said vehicles shall be stationed at the said Gemini Bar & Lounge. From Zion Christian Church on Stand no. 1961, Klipgat 259, district Odi I to places situated within a radius of twenty five (25) kilometres from the said Zion Christian Church. From places situated within an area with a radius of twenty five (25) kilometres from the said Zion Christian Church to the said Zion Christian Church on Stand 1961, Klipgat 249, district Odi I. The said vehicles shall be stationed at the said Zion Christian Church.

OP.S 118/M 1356. (2) David Rankae Segale. (3) District: Mogwase. (4) First application. (5) 3 x 15 passengers (CJR 607 NW Toyota 1997 minibus 1 500 kg; BBG 313 NW Toyota 1991 minibus 1 500 kg; DHS 575 NW Toyota 1993 minibus 1 530 kg); 1 x 14 passengers (CCZ 149 NW Toyota 1984 minibus 1 350 kg). (6) Taxi passengers and their personal effects. (7) From Rustenburg to Mafikeng, Ga-Rankuwa, Mabopane, Klerksdorp, Vryburg, Carletonville, Ventersdorp, Tlhabane, Protea Park, Safari Hotel and townlands.

OP.S 117/M 1625. (2) Joseph Kgabo Seanego. (3) District: Ramokokastad. (4) First application. (5) 1 x 12 passengers (BBX 132 NW Toyota minibus). (6) Taxi passengers and their personal effects. (7) Ramokokastad to Mogwase. Ramokokastad and sub-villages to Mogwase.

OP.N 65/M 935. (2) David Barnabus Nhlumayo. (3) District: Letlhabile. (4) First application. (5) 2 x 15 passengers (BBC 739 NW Nissan minibus; DJL 216 NW Toyota minibus) 1 x 14 passengers (CCN 414 NW Volkswagen minibus). (6) Taxi passengers and their personal effects. (7) Ledig to Rustenburg. Matooster to Mogwase, Bakubung Gate to Rustenburg, Sun City, to Mahobieskraal, Ledig to Chaneng and back. Ledig to Mogwase, Ledig to Mogwase, Mahobieskraal to Mogwase, Sun City to Chaneng, Ledig to Rustenburg.

OP.839/M 931. (2) Petrus Buti Malinga. (3) District: Ledig. (4) First application. (5) 1 x 14 passengers (CCN 460 NW Nissan minibus). (6) Taxi passengers and their personal effects. (7) Ledig to Mogwase. Matooster to Sun City, Mahobieskraal to Rustenburg, Ledig to Mogwase and back. Ledig to Rustenburg. Bakubung Gate to Rustenburg, Sun City to Chaneng, Sun City to Ledig, Sun City to Rustenburg, Ledig to Mogwase and back.

OP.P 13/M 1372. (2) Petrus Tshokolo Plaatjie. (3) District: Vryburg. (4) First application. (5) 1 x 4 + 1 passengers (DBV 243 NW Datsun motorcar). (6) Taxi passengers and their personal effects. (7) Vryburg to Schweizer-Reneke. From Vryburg to Schweizer-Reneke and return. The conveyance of taxi passengers and their personal effects.

OP.T 80/M 943. (2) George Tshabalala. (3) District: Sun City. (4) First application. (5) 1 x 14 passengers (DTF 811 NW Volkswagen minibus); 1 x 15 passengers. (BBM 072 NW Nissan minibus). (6) Taxi passengers and their personal effects. (7) Ledig to Rustenburg. Bakubung Gate to Rustenburg, Ledig to Mogwase, Sun City to Chaneng, Sun City to Rustenburg, Boshoeck and back. Ledig to Mogwase. Matooster to Sun City, Mahobieskraal to Rustenburg, Sun City to Chaneng, Sun City to Rustenburg and back.

OP.P 70/M 1634. (2) Isaac Phiri. (3) District: Mogwase. (4) First application. (5) 1 x 15 passengers (CHN 670 NW Isuzu minibus). (6) Taxi passengers and their personal effects. (7) Rustenburg Taxi Rank to Swartklip Mines. Rustenburg Taxi Rank via Saulspoort Village to Swartklip Mines and back to Rustenburg Taxi Rank. Vehicle will be stationed at Rustenburg Taxi Rank. Rustenburg to Saulspoort. From Rustenburg Taxi Rank to Saulspoort and its sub-villages.

OP.P 78/M 946. (2) Jabulani Johannes Thanjekwayo. (3) District: Ledig. (4) First application. (5) 1 x 15 passengers (BBM 452 NW Nissan minibus); 1 x 14 passengers. (CGK 370 NW Toyota minibus). (6) Taxi passengers and their personal effects. (7) Ledig to Rustenburg. Mahobieskraal to Mogwase, Sun City to Chaneng, Sun City to Rustenburg, Ledig to Sun City, Ledig to Rustenburg, Sun City to Ledig and back. Ledig to Mogwase. Matooster to Mogwase, Ledig to Bakubung Gate, Mahobieskraal to Sun City and back.

OP.L 39/M 1248. (2) Tshidiso Hamilton Letlhaku. (3) District: Pudimoe. (4) First application. (5) CLG 889 NW Toyota combi. (6) Taxi passengers and their personal effects. (7) Taung to Rustenburg. From Taung to Rustenburg and return. The conveyance of taxi passengers and their personal effects.

- OP.S 64/M 1373.** (2) Olekeng Daniel Seonyane. (3) District: Vryburg. (4) First application. (5) 1 x 4 + 1 passengers (CBB 703 NW Opel motorcar). (6) Taxi passengers and their personal effects. (7) Vryburg to Schweizer-Reneke. From Vryburg to Schweizer-Reneke and return. The conveyance of taxi passengers and their personal effects.
- OP.M 103/M 1371.** (2) Bernard Mosimanewaleuba Mokgapole. (3) District: Huhudi. (4) First application. (5) 1 x 4 + 1 passengers (CLM 377 NW Toyota Cressida motorcar). (6) Taxi passengers and their personal effects. (7) Vryburg to Schweizer Reneke and return. The conveyance of taxi passengers and their personal effects.
- OP.S 7/M 1050.** (2) Tebogo Senokwane. (3) District: Mmabatho. (4) First application. (5) 1 x 15 passengers (BDD 527 NW Toyota 1991 minibus). (6) Taxi passengers and their personal effects. (7) From Nkomo's General Dealer in Motsoseng, district Molopo to places situated within a radius of fifteen (15) kilometres from the said Nkomo's General Dealer. From places situated within a radius of fifteen (15) kilometres from the said Nkomo's General Dealer to the said Nkomo's General Dealer, district Molopo. The said vehicle will be stationed at the said Nkomo's General Dealer in Motsoseng.
- OP.K 36/M 1466.** (2) Andrew Mogomotsi Kgosiemang. (3) District: Bethanie. (4) First application. (5) 1 x 14 passengers (DCR 558 NW Toyota bus 1979). (6) Taxi passengers and their personal effects. (7) Betha Rank to Brits Rank. Bethanie and district via Geluk, Losperfontein, Pansdrift and Rondekoppies to Brits and Industries. Bethanie Rank to Rustenburg. From Bethanie and district to Rustenburg via Mosontal, Kanana and Paardekraal.
- OP.M 230/M 1536.** (2) Johannes Mafonyane Molobi. (3) District: Hammanskraal. (4) First application. (5) 1 x 12 passengers (BHH 179 NW Nissan combi). (6) Taxi passengers and their personal effects. (7) Hammanskraal to Mabopane. From Kopanong Shopping Complex at Hammanskraal via Skampaneng, Suurman, Tweefontein, Stinkwater 97, New Eersterus to Mabopane, Railway Station. From Mabopane Railway Station, return via the same route. Mogogelo to Mabopane. From Mogogelo, Bezuidenhoutfontein via Soutpan Ishmael Cash Store, New Eersterus to Mabopane Railway Station and back via the same route.
- OP.M 387/M 1614.** (2) Badirwang Jonathan Moremi. (3) District: Taung. (4) First application. (5) 1 x 12 passengers (DLF 656 NW Volkswagen minibus). (6) Taxi passengers and their personal effects. (7) Matlapaneng to Taung Station Rank. From Matlapaneng Taxi Rank to Taung Station Taxi Rank.
- OP.M 808/M 1623.** (2) Clever Johannes Mmamonyane. (3) District: Ramokokastad. (4) First application. (5) 1 x 15 passengers (CFK 434 NW Nissan bus/taxi). (6) Taxi passengers and their personal effects. (7) Ramokokastad to Brits. Ramokokastad and sub-villages to Brits.
- OP.M 808/M 1624.** (2) Clever Johannes Mmamonyane. (3) District: Ramokokastad. (4) First application. (5) 1 x 15 passengers (DJJ 672 NW Nissan bus/taxi). (6) Taxi passengers and their personal effects. (7) Ramokokastad to Mogwase. Ramokokastad and sub-villages to Mogwase.
- OP.R 101/M 1632.** (2) Modise Mpoma Ramakobya. (3) District: Saulspoort. (4) First application. (5) 1 x 12 passengers (CNH 988 NW Toyota minibus). (6) Taxi passengers and their personal effects. (7) Saulspoort to Magong. From Saulspoort Taxi Rank to Magong Village and back to Saulspoort Taxi Rank.
- OP.T 76/M 1405.** (2) Thondwane Dingalo Michael. (3) District: Phokeng. (4) First application. (5) 1 x 15 passengers (BBN 110 NW Nissan E20 1980 minibus). (6) Taxi passengers and their personal effects. (7) Mabeskraal to Rustenburg. From Tamposrand General Dealer via Mabeskraal filling station to Rustenburg Taxi Rank. Loading from platform 23 in Rustenburg go back to Mabeskraal. Mabeskraal to Mogwase. From Tamposrand General Dealer via Mabeskraal filling station to Mogwase Shopping Complex, loading from Mogwase Taxi Rank, go back to Mabeskraal.
- OP.K 99/M 1310.** (2) Daniel Kaise. (3) District: Phokeng Village. (4) First application. (5) 1 x 15 passengers (DJH 705 NW Nissan minibus). (6) Taxi passengers and their personal effects. (7) Bleskop Network to Rustenburg. Registered Network of Bleskop Taxi Rank, destinations in Rustenburg. With the following departure, Wonderkop, Marikana, Karee Mines, Photsaneng, Thekwana, Mfidikwe, Kroondal, Chlome resources in all Bleskop Mines excluding Jabula.
- OP.M 1028/M 1289.** (2) Molale Elsie Mmapula. (3) District: Marikana. (4) First application. (5) 1 x 15 passengers (BFP 849 NW Nissan E20 combi). (6) Taxi passengers and their personal effects. (7) Rankelenyane to Rustenburg. Mabitse, Maumong, Tlapa, Lekgalong, Marikana Granite, Rankelenyane. Rankelenyane to Marikana, Mabitse, Maumong, Tlapa, Lekgalong, Marikana Granite, Rankelenyane.
- OP.M 1167/M 1341.** (2) Gaopalelwe Piet Molehe. (3) District: Madibogo. (4) First application. (5) 1 x 14 passengers (CLR 355 NW Nissan E20 combi). (6) Taxi passengers and their personal effects. (7) Madibogo to Klerksdorp. From Madiboto via Ottosdal to Klerksdorp and back. Delareyville to Klerksdorp. From Delareyville to Klerksdorp and back.
- OP.L 35/M 1282.** (2) Lebethe Joseph Isharael. (3) District: Jericho. (4) First application. (5) 1 x 14 passengers (FWW 964 GP Toyota minibus). (6) Taxi passengers and their personal effects. (7) Jericho to Rosslyn. From Jericho Taxi Rank to Brits and back same routes.
- OP.M 1034/M 1108.** (2) David Janie Manicus. (3) District: Swartruggens. (4) First application. (5) 1 x 12 passengers (TNP 703C Volkswagen microbus). (6) Taxi passengers and their personal effects. (7) Hellen Mine to Rustenburg Taxi Rank. From Hellen Mine on farm JQ, district of Swartruggens to and from Rustenburg Taxi Rank.
- OP.M 1030/M 1627.** (2) Johannes Kheni Mokoka. (3) District: Ramokoka. (4) First application. (5) 1 x 14 passengers (BGX 620 NW Nissan minibus). (6) Taxi passengers and their personal effects. (7) Ramokoka Stad to Brits. Ramokokastad and sub-villages to Brits.

OP.M 168/M 1117. (2) Malapane Richard Ramonyai. (3) District: Kanana. (4) First application. (5) 1 x 15 passengers (DFB 219 NW Toyota minibus). (6) Taxi passengers and their personal effects. (7) Kanana Village to Rustenburg. From Modikoe General Dealer on farm Rankunyane JW 278, district Bafokeng to and from Rustenburg Taxi Rank.

OP.Z 6/M 932. (2) Mzayifani Dani Zondo. (3) District: Ledig. (4) First application. (5) 1 x 14 passengers (CJG 751 NW Mitsubishi minibus). (6) Taxi passengers and their personal effects. (7) Ledig to Rustenburg. Matooster to Rustenburg, Sun City to Ledig to Rustenburg, Bakubung Gate to Rustenburg and back. Ledig to Mogwase. Mahobieskraal to Mogwase, Ledig to Sun City to Rustenburg, Sun City to Chaneng and back.

OP.P 82/M 1656. (2) Michael Pule Nthaodi. (3) District: Bodibe. (4) First application. (5) 1 x 14 passengers (CJJ 208 NW Toyota minibus). (6) Taxi passengers and their personal effects. (7) Bodibe to Lichtenburg. From Bodibe Taxi Rank to Lichtenburg Taxi Rank. From taxi rank into Bodibe/Thusong Road until reaching T-junction at Thusong and turn right into R47/N14 until at BP Filling Station and turn right into Buiten Street, up to Lichtenburg Taxi Rank, journey will be reversible in the same route with passengers.

OP.M 1035/M 1112. (2) Modise Benjamin Mathuloe. (3) District: Phokeng. (4) First application. (5) 1 x 15 passengers (CHL 445 NW Nissan minibus). (6) Taxi passengers and their personal effects. (7) Kanana to Rustenburg Taxi Rank. From Modikoe General Dealer on farm Rankunyaneskraal JQ 278, district Bafokeng to and from Rustenburg Taxi Rank.

OP.M 1032/M 1120. (2) Phillemon Lehkeme Motsatsi. (3) District: Kanana. (4) First application. (5) 1 x 15 passengers (CJM 395 NW Nissan minibus). (6) Taxi passengers and their personal effects. (7) Kanana to Rustenburg Taxi Rank. From Modikoe General Dealer on farm of Rankunyaneskraal JQ 278, district of Bafokeng to and from Rustenburg Taxi Rank.

OP.M 826/M 1122. (2) James Sello Matshwane. (3) District: Rustenburg. (4) First application. (5) 1 x 15 passengers (BNX 08 W Nissan minibus). (6) Taxi passengers and their personal effects. (7) Kanana to Rustenburg. From Modikoe General Dealer on Farm Rankunyanaskraal JQ 278, district of Bafokeng, to and from Rustenburg Taxi Rank.

OP.D 60/M 1119. (2) Segoai Ikobot Diloane. (3) District: Phokeng. (4) First application. (5) 1 x 15 passengers (CJP 209 NW Nissan minibus). (6) Taxi passengers and their personal effects. (7) Kanana to Rustenburg. From Modikoe General Dealer on Farm Rankunyanaskraal JQ 278, district of Bafokeng, to and from Rustenburg Taxi Rank.

OP.I4/M 1110. (2) Johannes Attie Isaacs. (3) District: Swartruggens. (4) First application. (5) 1 x 15 passengers (RRL 294 A Nissan minibus). (6) Taxi passengers and their personal effects. (7) From Borolelo Location Taxi Rank, district of Swartruggens.

OP.M 838/M 928. (2) Dumisane Eliam Mazibuko. (3) District: Ledig. (4) First application. (5) 1 x 13 passengers (CJM 858 NW Toyota minibus); 1 x 14 passengers (BFM 399 NW Volkswagen minibus). (6) Taxi passengers and their personal effects. (7) Ledig to Mogwase. Mahobieskraal to Rustenburg, Matooster to Sun City, Ledig to Sun City, Sun City to Chaneng and back. Ledig to Rustenburg. Bakubung Gate to Rustenburg, Ledig to Rustenburg, Ledig to Mogwase, Sun City to Rustenburg and back.

OP.K 115/M 643. (2) Motlogelo Andrew Kotsedi. (3) District: Saulspoort. (4) First application. (5) 1 x 9 passengers (BFM 720 NW Toyota Venture). (6) Taxi passengers and their personal effects. (7) Rustenburg to Saulspoort. From Rustenburg Taxi Rank via Saulspoort Village to Swartklip Mines and back to Rustenburg Taxi Rank. Rustenburg to Swartklip. From Rustenburg Taxi Rank via Saulspoort Villages to Swartklip Mines and back to Rustenburg Taxi Rank.

OP.M 810/M 1404. (2) Molefe Labius Sandy. (3) District: Rustenburg. (4) First application. (5) 1 x 15 passengers (CDZ 995 NW Nissan E20 1992 minibus). (6) Taxi passengers and their personal effects. (7) Mabeskraal to Rustenburg. From Tambotiesrand General Dealer via Mabeskraal Filling Station and Mabeskraal Shopping Complex to Rustenburg Taxi Rank. From Rustenburg Taxi Rank via Mabeskraal Filling Station and Mabeskraal Shopping Complex to Tambotiesrand General Dealer. Mabeskraal to Mogwase. From Tambotiesrand General Dealer via Mabeskraal Filling Station and Mabeskraal Shopping Complex to Mogwase Shopping Complex. From Rustenburg Taxi Rank via Mabeskraal Filling Station and Mabeskraal Shopping Complex to Tambotiesrand General Dealer.

OP.M 104/M 1250. (2) Gabontloge Robert Matotonyane. (3) District: Vryburg. (4) First application. (5) 1 x 15 + 1 passengers (BBK 720 NW Datsun E20 combi). (6) Taxi passengers and their personal effects. (7) Ganyesa to Vryburg. From Ganyesa to Vryburg and return. The conveyance of taxi passengers and their personal effects.

OP.M 807/M 1626. (2) Petrus Phapha Montalama. (3) District: Ramokokastad. (4) First application. (5) 1 x 14 passengers (CGB 082 NW Toyota minibus). (6) Taxi passengers and their personal effects. (7) Ramokokastad to Northam. Ramokokastad and sub-villages to Northam.

OP.K 114/M 1638. (2) Modiri Piccanin Relatlhlwe. (3) District: Saulspoort. (4) First application. (5) 1 x 15 passengers (CNC 697 NW Nissan E20 minibus). (6) Taxi passengers and their personal effects. (7) Saulspoort to Northam. From Saulspoort and its sub-villages to Northam Taxi Rank and back to Saulspoort Village.

OP.S 61/M 1052. (2) Tshipintle Jerry Setsetse. (3) District: Madibogo. (4) First application. (5) 1 x 15 passengers (BCH 700 NW Nissan E20 minibus). (6) Taxi passengers and their personal effects. (7) Madibogo to Mafikeng. Starting at Motsitlane Tribal Authority Offices at Madibogo through Setlagole to Mafikeng and back to Madibogo.

OP.M 841/M 1636. (2) Edwin Bob Mpudi. (3) District: Mogwase. (4) First application. (5) 1 x 15 passengers (BBM 012 NW Nissan E20 minibus). (6) Taxi passengers and their personal effects. (7) From Saulspoort Village to Swartklip Mines and back to Saulspoort Village.

- OP.M 843/M 1520.** (2) Mmope Chimo Peter. (3) District: Mabieskraal. (4) First application. (5) 1 x 10 passengers (CMJ 827 NW Toyota Venture minibus). (6) Taxi passengers and their personal effects. (7) Mabieskraal to Rustenburg. From Makweleng Tamboti General Dealer (section in Mabieskraal) to Rustenburg Taxi Rank and back.
- OP.T 81/M 1519.** (2) Kenneth Thomas Tsenyane. (3) District: Mabieskraal. (4) First application. (5) 1 x 14 passengers (BBL 036 NW Volkswagen 1982 minibus). (6) Taxi passengers and their personal effects. (7) Mabieskraal to Rustenburg. Tampotiesrand General Dealer Mankwe situated within an area with a radius of eighty (80) Kilometres from the said in Mabieskraal Village on route No. 161 IJ to Rustenburg.
- OP.T 156/M 1660.** (2) Wright Tihape Itumeleng. (3) District: Itsoseng. (4) First application. (5) 1 x 14 passengers (BJV 775 Volkswagen minibus). (6) Taxi passengers and their personal effects. (7) Itsoseng to Mafikeng. From Itsoseng Taxi Rank to Mafikeng via the following points, Bodibe, Schoongesicht, Meetmekaar, Bethel, Letlhakane, Dithakong and Majemantsho up to Molopo Shopping Centre. The vehicle to be parked at the said Molopo Shopping Centre. The journey will be reversible. Mafikeng to Lichtenburg. From Molopo Shopping Complex in Mafikeng to Lichtenburg. From the said Molopo Shopping Centre to M4 up to Lichtenburg Taxi and Bus Rank with taxi passengers and their personal effects.
- OP.M 842/M 1633.** (2) Enosa George Moualefe. (3) District: Rustenburg. (4) First application. (5) 1 x 15 passengers (BBN 047 NW Toyota minibus). (6) Taxi passengers and their personal effects. (7) Rustenburg to Swartklip Mines. From Rustenburg Taxi Rank via Saulspoort Village to Swartklip Mines and back to Rustenburg Taxi Rank, vehicle will be stationed at Rustenburg Taxi Rank. Rustenburg to Saulspoort. From Rustenburg Taxi Rank to Saulspoort and its sub-villages.
- OP.S 61/M 1051.** (2) Tshipintle Jerry Setsetse. (3) District: Madibogo. (4) First application. (5) 1 x 14 passengers (BCH 704 NW Toyota Hiace minibus). (6) Taxi passengers and their personal effects. (7) Madibogo to Mafikeng. Starting at Motsitlane Tribal Authority Offices. At Madibogo, through Setlagole to Mafikeng and back to Madibogo.
- OP.D 59/M 1114.** (2) Anthony Seretse Diale. (3) District: Phokeng. (4) First application. (5) 1 x 12 passengers (BFP 890 NW Volkswagen). (6) Taxi passengers and their personal effects. (7) Kanana to Rustenburg. From Modikoe General Dealer on Farm Rankunyanaskraal JQ 278, district of Bafokeng to and from Rustenburg Taxi Rank.
- OP.K 200/M 1313.** (2) Khumalo Wizard Robert. (3) District: Rustenburg. (4) First application. (5) 1 x 12 passengers (RRW 697 A Toyota Hiace minibus). (6) Taxi passengers and their personal effects. (7) Bleskop Network to Rustenburg. Registered network routes of Bleskop Taxi Association, destination in Rustenburg Rank, platforms 10/11/12. With the following departure points. Wonderkop, Marikana, Karee Mines, Thekwana, Photsaneng, Mfidikwe, Chrome resources, Kroondal and Bleskop Mines excluding Jabula Hostel.
- OP.15/M 1109.** (2) Thenjiwe Joyce Ikutlweng. (3) District: Swartruggens. (4) First application. (5) 1 x 15 passengers (BSY 124 R Nissan minibus). (6) Taxi passengers and their personal effects. (7) Borolelo to Hellen Mine. From Borolelo Location in district of Swartruggens to and from Hellen Mine.
- OP.H 6/M 1043.** (2) Barney Neo Ninceley. (3) District: Madibogo. (4) First application. (5) 1 x 14 passengers (BBX 963 NW Nissan E20 minibus). (6) Taxi passengers and their personal effects. (7) Madibogo to Mafikeng. Starting from Motsitlane Tribal Authority Offices at Madibogo, through Setlagole to Mafikeng and back to Madibogo.
- OP.M 1165/M 1051.** (2) Johannes Moshwane. (3) District: Mmabatho. (4) First application. (5) 1 x 15 passengers (BBT 811 Datsun minibus); 1 x 15 passengers (CLL 110 NW Datsun minibus). (6) Taxi passengers and their personal effects. (7) From Batlokwa Café in Magogoe, district Molopo, to places situated within a radius of ten (10) kilometres from the said Batlokwa Café. From places situated within a radius of ten (10) kilometres from the said Batlokwa Café, district Molopo. The said vehicle will be stationed at the said Batlokwa Café in Magogoe.
- OP.M 1027/M 1306.** (2) Abel Molate. (3) District: Tlhabane. (4) First application. (5) 1 x 15 passengers (CNL 766 NW Nissan minibus); 1 x 15 passengers (BFK 083 NW Nissan minibus). (6) Taxi passengers and their personal effects. (7) Bleskopnetwork to Rustenburg. Conveying passengers on BTA network routes which destination is Rustenburg Rank, with the following departure points: Marikana, Wonderkop, Karee Mine, Photsaneng, Thekwana, Mfidikwe, Chrome resources, Kroondal and all Bleskop Mines excluding Jabula Hostel.
- OP.T 139/M 1315.** (2) Tladi Easy. (3) District: Bleskop. (4) First application. (5) 1 x 14 passengers (CCC 701 NW Volkswagen minibus). (6) Taxi passengers and their personal effects. (7) Bleskopnetwork to Rustenburg. Conveying passengers within the registered network routes of Bleskop Taxi Association, destination in Rustenburg Taxi Rank, platform 10, 11 and 12 and back, departure points are Thekwane, Eastern and Western Plats Mines, Wonderkop, Karee Mines, Marikana, Chrome resource, Kroondal and Bleskop Mines excluding Jabula.
- OP.M 2051/M 1464.** (2) Molefe Moses, Brits. (3) District: Brits. (4) First application. (5) 1 x 15 passengers (DKF 719 NW Toyota minibus). (6) Taxi passengers and their personal effects. (7) Bethanie Taxi Rank to Brits Rank. Bethanie and district via Geluk, Pansdrift, Losperfontein to Brits and Industries. Bethanie Rank to Rustenburg Rank. From Bethanie and district to Rustenburg via Monsontal, Kanana, Paardekraal to Rustenburg.
- OP.M 368/M 1182.** (2) Mojagotlhe Isaac Moshenyane. (3) District: Taung. (4) First application. (5) CDC 510 NW Toyota minibus. (6) Taxi passengers and their personal effects. (7) Modimono to Taung Station.
- OP.M 399/M 1042.** (2) Elias Tsheko Moribe. (3) District: Madibogo. (4) First application. (5) 1 x 15 passengers (CCF 145 NW Nissan E20 minibus). (6) Taxi passengers and their personal effects. (7) Starting at Motsitlane Tribal Authority at Madibogo to Johannesburg, through Delareyville Sannieshof, Coligny, Ventersdorp, to Westbury Taxi Rank in Johannesburg and back to Madibogo.

OP.N 88/M 1297. (2) Ncube Michael Bongani. (3) District: Rustenburg. (4) First application. (5) 1 x 10 passengers (CJB 613 NW Toyota Venture). (6) Taxi passengers and their personal effects. (7) Rankelenyane to Rustenburg. Rankelenyane, Mabitse, Tlapa, Maumong, Marikana Granite Quarry, Lekgalong. Rankelenyane to Marikana. Maumong, Mabitse, Tlapa, Rankelenyane, Marikana Granite Quarry, Lekgalong.

OP.G 51/M 1340. (2) Ndoki Steven Galetlhobogwe. (3) District: Madibogo. (4) First application. (5) 1 x 14 passengers (CJJ 191 NW Nissan E20 combi); 1 x 14 passengers (CJX 553 NW Nissan combi). (6) Taxi passengers and their personal effects. (7) Madibogo to Klerksdorp. From Madibogo via Ottosdal to Klerksdorp and back. Delareyville to Klerksdorp. Madibogo. From Delareyville to Klerksdorp.

OP.S 126/M 1287. (2) Tumelo Kennedy Seothaeng. (3) District: Dryharts. (4) First application. (5) 1 x 14 + 1 passengers (CDC 948 NW Volkswagen combi). (6) Taxi passengers and their personal effects. (7) Taung to Vryburg and back. The conveyance of taxi passengers and their personal effects.

OP.T 156/M 1661. (2) Itumeleng Wright Tlhpae. (3) District: Itsoseng. (4) First application. (5) BDF 519 Nw Nissan minibus. (6) Taxi passengers and their personal effects. (7) Itsoseng to Mafikeng. From Itsoseng Taxi Rank to Mafikeng via the following point, Bodibe, Skoongesight, Meetmekaar, Bethel, Letlhakane, Dithakong and Majemantsho up to Molopo Shopping Centre. The journey will be reversible Mafikeng to Lichtenburg. From Molopo Shopping Complex in Mafikeng to Lichtenburg. From the said Molopo Shopping Complex into M4 up to Lichtenburg Taxi Rank and Bus Rank with their problem, personal effects, the journey will be reversible.

OP.N 16/M 975. (2) Voice Nkonyane. (3) District: Hartbeespoort. (4) First application. (5) 1 x 15 passengers (DHY 713 NW Nissan E20 combi). (6) Taxi passengers and their personal effects. (7) From Majakaneng Taxi Rank in the district of Brits to Brits Taxi Rank in the district of Brits and return. From Majakaneng Taxi Rank in the district of Brits to Schoemansville in the district of Brits and return. The vehicle will be stationed at Majakaneng and Brits Taxi Rank.

OP.R 99/M 936. (2) Tabola Daniel Raphaladi. (3) District: Ledig. (4) First application. (5) 1 x 14 passengers (BFM 598 NW Husky minibus). (6) Taxi passengers and their personal effects. (7) Ledig to Mogwase. Mahobieskraal to Rustenburg, Ledig to Rustenburg, Sun City to Ledig, Sun City, to Chaneng, Ledig to Mogwase, Sun City to Rustenburg and back. Sun City to Rustenburg. Mahobieskraal to Rustenburg, Ledig to Rustenburg, Sun City to Ledig, Sun City to Chaneng and back.

OP.H 12/M 1916. (2) Ben Haas. (3) District: Klerksdorp. (4) First application. (5) 1 x 5 passengers (BFK 001 NW Toyota motorcar). (6) Taxi passengers and their personal effects. (7) From Jouberton Taxi Rank via Philendaba Road, Phakamile Road, Tshepong Hospital and from Extension One to Extension Twenty and back to Jouberton Taxi Rank.

OP.M 4166/M 1782. (2) Andrew Solomon Mosako. (3) District: Pretoria. (4) Additional vehicle with existing authority. (5) 1 x 15 passengers (CBS 763 GP Volkswagen combi). (6) Taxi passengers and their personal effects. (7) From Tsogo High School at Mmakau on Farm Hoekfontein 432 to district Odi I, to places situated within a radius of fifty (50) kilometres from the said Tsogo High School. From places situated within an area with a radius of fifty (50) kilometres from the said Tsogo High School to the said Tsogo High School at Mmakau on Farm Hoekfontein 432 JQ, district Odi I. The said vehicles shall be stationed at the said Tsogo High School.

OP.M 4169/M 1740. (2) Stanley Boyboy Maila. (3) District: Letlhabile. (4) First application. (5) 1 x 14 passengers (HKC 299 GP Volkswagen combi). (6) Taxi passengers and their personal effects. (7) From Mabopane Railway Station in the district of Odi I to Ga-Rankuwa, Brits, Rosslyn, Soshanguve, Pretoria Bloed Street Taxi Rank and return.

OP.M 4170/M 1765. (2) Biboy Petrus Mthembu. (3) District: Pretoria. (4) First application. (5) 1 x 15 passengers (BDL 338 NW Datsun combi). (6) Taxi passengers and their personal effects. (7) From Mabopane Railway Station in the district of Odi I to Ga-Rankuwa, Rosslyn, Brits, Soshanguve, Pretoria Bloed Street Taxi Rank and return.

OP.M 4171/M 1747. (2) Makhehleni Samuel Masango. (3) District: Pretoria. (4) First application. (5) 1 x 11 passengers (HPB 232 GP Toyota combi). (6) Taxi passengers and their personal effects. (7) From Mabopane Railway Station in the district of Odi I to Ga-Rankuwa, Brits, Rosslyn, Soshanguve, Pretoria Bloed Street Taxi Rank and return.

OP.M 4152/M 1842. (2) Johannes L Maleka. (3) District: Pretoria. (4) First application. (5) 1 x 15 passengers (DKF 354 NW Nissan combi). (6) Taxi passengers and their personal effects. (7) From Mothotlung Taxi Rank, in the district of Odi I, to Ga-Rankuwa, Brits and return.

OP.M 4162/M 1823. (2) Modise David Malope. (3) District: Mabopane. (4) First application. (5) 1 x 15 passengers (CH 564 NW Toyota combi). (6) Taxi passengers and their personal effects. (7) From Mabopane Railway Station, in the district of Odi I to Ga-Rankuwa, Brits, Rosslyn, Soshanguve, Pretoria Bloed Street Taxi Rank and return.

OP.M4 172/M 1750. (2) Bongile Jonas Matsimela. (3) District: Soshanguve. (4) First application. (5) 1 x 15 passengers (DGR 241 GP Nissan combi). (6) Taxi passengers and their personal effects. (7) From Mabopane Railway Station, in the district of Odi I to Ga-Rankuwa, Brits, Rosslyn, Soshanguve, Pretoria Bloed Street Taxi Rank and return.

OP.N 16/M 1929. (2) Nawane Solomon Lepodisi. (3) District: Lehurutshe. (4) First application. (5) 1 x 15 passengers (DKX 275 NW Datsun E20 1981 minibus). (6) Taxi passengers and their personal effects. (7) Leeuwfontein to Lehurutshe and return.

OP.M 1148/M 7. (2) Daniel Sehere Makgoana. (3) District: Molopo. (4) First application. (5) 1 x 15 passengers (CGN 685 Nissan combi). (6) Taxi passengers and their personal effects. (7) From Station Road next to Chinese Restaurant and turn right into Victoria Street and turn right into Carrington Street, turn left into Molopo Road and proceed along until at four-way stop and turn right into Mandela Drive and proceed along R52 on Lichtenburg Road, until you reach Lichtenburg Town, at four-way stop of Lichtenburg Town and turn right into Buiten Street until at R505 route and turn left, proceed along until you turn right on Coligny Circle and turn right into R503 on Hartbeesfontein route and proceed until you enter Hartbeesfontein Town and turn left on Klerksdorp route, proceed along until you turn left on R29 Hoofrif Road and proceed along until you turn right on Park Street. Turn left again on North Street until at Klerksdorp Rank, whereby you off-load and load and come back to Mafikeng.

OP.C 35/M 8. (2) Sangwenya Johannes Cinaumkhonto. (3) District: Molopo. (4) Changing of starting point. (5) 1 x 14 passengers (DFB 891 GP Toyota hiace 1987 combi). (6) Persons on a particular bus route. (7) From Mafikeng Taxi Rank to Carletonville Taxi Rank. From Welkom Café situated at Mafikeng Town, district Molopo to Carletonville Taxi Rank in Carletonville Town via the following route and back: *Route description:* From Welkom Café proceed along Station Road, turn left into Molopo Road and turn right into Robinson Street, proceed along R52 up to Lichtenburg Town, turn right into Buiten Street, along R505 up to Biesiesvlei/Coligny T-junction, turn left into R47, up to Coligny, Hartbeesfontein Crossroad, proceed along R47 through Makokskraal up to Ventersdorp Road, join Van Riebeeck Street and turn right into Hendrik Potgieter Street and turn left into Ventersdorp/Krugerdsdorp Road, along with R47 until reaching Klerkskraal, turn right into Klerkskraal/Welverdiend level crossing, turn left into R501 Potchefstroom/Carletonville Road, into Station Road, turn right into Annah Road towards Carletonville Town, turn right into Onny Drive, turn left into Amathyst Street and into Carletonville Taxi Rank near Induna Dry Cleaners, and off-loading and loading and back in reverse of the forward journey. The vehicle will be stationed at Welkom Café in Mafikeng Town. *Scale of charges:* As per agreement. *Time table:* As and when required.

OP.B 8/M 21. (2) Borniface Mpofo. (3) District: Molopo. (4) Transfer of authority. Vehicle to be purchased. (5) 1 x 14 + 1 passengers. (6) Taxi passengers and their personal effects. (7) From Danville Shopping Centre at Danville Township, district Molopo to places situated within a radius of twenty five (25) kilometres from the said Danville Shopping Centre to the said Danville Shopping Centre at Danville Township, district Molopo. The said vehicle shall be stationed at the said Danville Shopping Centre.

OP.M 285/M 1902. (2) David Motswakae. (3) District: Lehurutshe. (4) First application. (5) 1 x 15 passengers (CFJ 004 NW Nissan E20 1993 combi). (6) Taxi passengers and their personal effects. (7) From Rietpan Village at Letlhane Primary School in Lehurutshe on B48 via Borakalalo, Mosweu, Ntsweletsoku, Welbedacht turning left at the Old Bop Borders, proceeding up to Mafikeng/Zeerust and again turning left until reaching Zeerust proposed rank. The vehicle shall be stationed at Letlhane Primary School at Rietpan, district Lehurutshe.

OP.Q 8/M 1911. (2) Qushega Sipho Stephen. (3) District: Klerksdorp. (4) First application. (5) 1 x 5 passengers (DBD 376 NW Toyota Corolla motorcar). (6) Taxi passengers and their personal effects. (7) From Jouberton Taxi Rank via Philendaba Road, Phakamile Road, Tshepong Hospital and from Extension One to Extension Twenty and back to Jouberton Taxi Rank.

OP.O1/M 1914. (2) Obotseng Oupa Ojahila Lucas. (3) District: Klerksdorp. (4) First application. (5) 1 x 15 passengers (BJN 774 NW Ford Cortina bus). (6) Taxi passengers and their personal effects. (7) From terminus taxi rank via Admaview, Stilfontein to Margaret Mine.

OP.M 100/M 1925. (2) Mosimanewapula Leonard Moitsoi. (3) District: Zeerust. (4) First application. (5) 1 x 15 passengers (DHV 411 NW Toyota hiace 1979 minibus). (6) Taxi passengers and their personal effects. (7) Leeufontein to Lehurutshe and return.

OP.S 78/M 1926. (2) Miga Michael Sechotlho. (3) District: Zeerust. (4) First application. (5) 1 x 15 passengers (BBS 552 NW Isuzu 1984 minibus). (6) Taxi passengers and their personal effects. (7) Zeerust to Lehurutshe and return.

OP.M 4167/M 1713. (2) Mahlabango Thomas Mbele. (3) District: Soshanguve. (4) First application. (5) 1 x 15 passengers (RMC 567 T Nissan combi). (6) Taxi passengers and their personal effects. (7) From Mabopane Railway Station in the district of Odi I to Ga-Rankuwa, Soshanguve and Pretoria Bloed Street Taxi Rank and return.

OP.L 90/M 535. (2) Ofentse Lawrence Lebere. (3) District: Molopo. (4) First application. (5) 1 x 13 passengers (DMP 441 NW Combi microbus). (6) Taxi passengers and their personal effects. (7) Starting point Maselwanyane High School, situated at Theletso Village, passing Morwatshetlha, Morwamarapo, Lekoko, Makhubung to Mafikeng and back using the same route.

OP.T 154/M 70. (2) Eric Tsimane Mothibinyane. (3) District: Molopo. (4) First application. (5) 1 x 15 passengers (BDD 535 NW Isuzu combi). (6) Taxi passengers and their personal effects. (7) Starting at Morwamarapo in Lekoko passing Makhubung and back using the same route.

OP.M 1147/M 3076. (2) Goitsemodimo Ben Motsamai. (3) District: Molopo. (4) First application. (5) 1 x 14 passengers (DHL 396 NW Volkswagen combi). (6) Taxi passengers and their personal effects. (7) Starting at Morwamarapo in Lekoko, passing Makhubung to Mafikeng and back using the same route.

OP.B 85/M 69. (2) Amos Motlalepula Bogosi. (3) District: Molopo. (4) First application. (5) 1 x 14 passengers (MPT 467 T Toyota hiace). (6) Taxi passengers and their personal effects. (7) Starting at Morwamarapo in Lekoko passing Makhubung and back using the same route.

OP.M 1154/M 443. (2) Mothabe Ratsekane Barend. (3) District: Molopo. (4) First application. (5) CFT 791 NW Combi microbus. (6) Taxi passengers and their personal effects. (7) Starting point Morwamarapo Restaurant situated at Lekoko Village passing Makhubung to Mafikeng and back using the same route.

- OP.M 1095/M 3077.** (2) Mokalane Popota Handrick. (3) District: Molopo. (4) First application. (5) 1 x 10 passengers (CFM 265 NW Toyota Venture minibus). (6) Taxi passengers and their personal effects. (7) Starting at Morwamarapo in Lekoko passing Makhubung to Mafikeng and back using the same route.
- OP.S 208/M 1099.** (2) Harold Tiroyaone Sebolecwe. (3) District: Molopo. (4) First application. (5) Motorcar. (6) Taxi passengers and their personal effects. (7) Mafikeng and Mmabatho.
- OP.S 208/M 1098.** (2) Harold Tiroyaone Sebolecwe. (3) District: Molopo. (4) First application. (5) Motorcar. (6) Taxi passengers and their personal effects. (7) Mafikeng and Mmabatho.
- OP.S 207/M 3051.** (2) Themba Abram Skotha. (3) District: Molopo. (4) First application. (5) 1 x 12 passengers (DJM 710 NW Toyota hiace 1979). (6) Taxi passengers and their personal effects. (7) From Itsoseng Taxi Rank until at Gelukspan Hospital via the following route. From Itsoseng Taxi Rank until at T-junction of Mangope Highway. Turn left into Mangope Highway until T-junction of Verdwaal/Springbokpan Road where you turn right into Springbokpan Road, proceed along passing Springbokpan Village, Ipokeng Village until at the return journey is duplicate to forward journey.
- OP.N 15/M 1965.** (2) Kgosiekgolo Johannes Nonong. (3) District: Lehurutshe. (4) Additional vehicle with additional authority. (5) 1 x 14 passengers (DLR 416 NW 1969 minibus). (6) Taxi passengers and their personal effects. (7) From Welbedacht Shopping Complex on B48 joining N4, proceeding to R47 Mafikeng/Zeerust Taxi Rank and back as per forward journey to Welbedacht Shopping Complex where taxi shall be stationed. The taxi shall at special trips be conveying passengers from Lehurutshe to Mafikeng when possible and back at the starting point, and shall be stationed as per above in Lehurutshe district.
- OP.M 4178/M 1818.** (2) Pontsho Obed Malema. (3) District: Mabopane. (4) First application. (5) 1 x 15 passengers (DLT 693 NW Volkswagen combi). (6) Taxi passengers and their personal effects. (7) From Mabopane Railway Station in the district of Odi I to Ga-Rankuwa Station in the district of Odi I to Ga-Rankuwa, Brits, Rosslyn, Soshanguve, Pretoria Bloed Street Taxi Rank and return.
- OP.M 4179/M 889.** (2) SE Madumo. (3) District: Mothotlung. (4) First application. (5) 1 x 12 passengers (CLY 366 NW Toyota combi). (6) Taxi passengers and their personal effects. (7) From Mothotlung Taxi Rank in the district of Odi I to Brits Taxi Rank, Ga-Rankuwa and return.
- OP.N 387/M 1707.** (2) Noko Elias Ngwetjana. (3) District: Pretoria. (4) First application. (5) 1 x 9 passengers (DLS 963 NW Toyota combi). (6) Taxi passengers and their personal effects. (7) From Mabopane Railway Station in the district of Odi I to Ga-Rankuwa, Rosslyn, Brits, Pretoria, Soshanguve and return.
- OP.M 4177/M 1817.** (2) Stephens Modise Mokone. (3) District: Pretoria. (4) First application. (5) 1 x 10 passengers (DLZ 064 NW Toyota combi). (6) Taxi passengers and their personal effects. (7) From Mabopane Railway Station in the district of Odi I to Ga-Rankuwa, Brits, Rosslyn, Soshanguve, Pretoria Bloed Street Taxi Rank and return.
- OP.N 388/M 1746.** (2) Postol Nhlapo. (3) District: Pretoria. (4) First application. (5) 1 x 11 passengers (FPD 024 GP Toyota combi). (6) Taxi passengers and their personal effects. (7) From Mabopane Railway Station in the district of Odi I to Ga-Rankuwa, Brits, Rosslyn, Soshanguve, Pretoria Bloed Street Taxi Rank and return.
- OP.N 14/M 1799.** (2) Pholwane Meldin Nawane. (3) District: Lehurutshe. (4) First application. (5) 1 x 10 passengers (BBS 476 NW Toyota hiace combi). (6) Taxi passengers and their personal effects. (7) The taxi shall operate from Ntsweletsoku at Boikhutso General Dealer where the rank is situated in Lehurutshe area, district Zeerust. From Ntsweletsoku Taxi Rank via Welbedacht turning left at Dinokana/Zeerust Road proceeding to Mafikeng/Zeerust, turning left again until at Zeerust Taxi Rank. The return shall as per forward until at Ntsweletsoku where the taxi is stationed.
- OP.M 4160/M 1758.** (2) Phillemon Moses Mahlangu. (3) District: Pretoria. (4) First application. (5) 1 x 9 passengers (DLT 206 NW Toyota combi). (6) Taxi passengers and their personal effects. (7) From Mabopane Railway Station in the district of Odi I to Ga-Rankuwa, Rosslyn, Brits, Soshanguve, Pretoria Bloed Street Taxi Rank and return.
- OP.M 4159/M 1745.** (2) Sammatiba Morris Malapane. (3) District: Pretoria. (4) First application. (5) 1 x 15 passengers (HHK 589 GP Nissan combi). (6) Taxi passengers and their personal effects. (7) From Mabopane Railway Station in the district of Odi I to Ga-Rankuwa, Brits, Rosslyn, Soshanguve, Pretoria Bloed Street Taxi Rank and return.
- OP.S 611/M 1762.** (2) Fani Elias Sophazi. (3) District: Soshanguve. (4) First application. (5) 1 x 14 passengers (HHD 034 GP Toyota combi). (6) Taxi passengers and their personal effects. (7) From Mabopane Railway Station in the district of Odi I to Ga-Rankuwa, Rosslyn, Brits, Soshanguve, Pretoria Bloed Street Taxi Rank and return.
- OP.M 4180/M 1785.** (2) Stephen Matjila. (3) District: Pretoria. (4) First application. (5) 1 x 15 passengers (DJW 547 NW Toyota combi). (6) Taxi passengers and their personal effects. (7) From Mothotlung Taxi Rank in the district of Odi I to Ga-Rankuwa, Brits, Rosslyn and return.
- OP.M 1201.** (2) Muteni Wilson Funde. (3) District: Itsoseng. (4) First application. (5) 1 x 14 + 1 passengers (DLD 398 NW Volkswagen combi). (6) Taxi passengers and their personal effects. (7) *Route description:* From Group 20 Headquarters at the Military Base situated in Rakitsenyane Village, district Molopo to Mafikeng Town, district Molopo. *Description:* From Group 20 Headquarters proceed to Mmabatho Sun, then turn left, proceed to Crossroads, turn right, proceed to Mafikeng Town, turn right into North Street, then left into Carrington Street, left into Shoprite Bus and Taxi Rank in Mafikeng Town. *Return:* Reverse of the forward journey. Vehicle to be stationed at Group 20 Headquarters situated at Military Base in Rakitsenyane Village, district Molopo. *Time table:* As and when required. *Tariffs:* As per agreement.

OP.M 4175/M 1760. (2) Nelson Chumburg Mashaba. (3) District: Mabopane. (4) First application. (5) 1 x 15 passengers (DHG 993 NW Volkswagen combi). (6) Taxi passengers and their personal effects. (7) From Mabopane Railway Station in the district of Odi I to Ga-Rankuwa, Rosslyn, Brits, Soshanguve, Pretoria Bloed Street Taxi Rank and return.

OP.M 4165/M 1716. (2) Jothan Zanemvula Msibi. (3) District: Soshanguve. (4) First application. (5) 1 x 15 passengers (CVP 977 GP Toyota combi). (6) Taxi passengers and their personal effects. (7) From Mabopane Railway Station in the district of Odi I to Pretoria Bloed Street Taxi Rank and return.

OP.M 2048. (2) Mmenyane Leonti Sechogela. (3) District: Taung Village. (4) First application. (5) BGT 616 NW model 1984. (6) Taxi passengers and their personal effects. (7) From Mmabana Cultural Centre to Taung Station, district Taung. From points within a radius of the starting point to radius of the starting point at Mmabana Cultural Centre at Taung Village, district Taung. Motorcar to be stationed at Mmabana Cultural Centre Taung, district Taung.

OP.M 4155/M 1814. (2) Lebakeng Timothy Moloko. (3) District: Mabopane. (4) First application. (5) 1 x 15 passengers (BCR 534 NW Toyota combi). (6) Taxi passengers and their personal effects. (7) From Mabopane Railway Station in the district of Odi I to Ga-Rankuwa and Brits, Rosslyn, Soshanguve, Pretoria Bloed Street Taxi Rank and return.

OP.R 293/M 1846. (2) Jacob Thabiso Ranyawa. (3) District: Mabopane. (4) First application. (5) 1 x 14 passengers (DRH 869 NW Volkswagen combi); 1 x 15 passengers (DLX 018 NW Toyota combi). (6) Taxi passengers and their personal effects. (7) From Mabopane Railway Station in the district of Odi I to Ga-Rankuwa, Brits, Rosslyn, Soshanguve, Pretoria Bloed Street Taxi Rank and return.

OP.N 91/M 3046. (2) Mongezi Ngcakani. (3) District: Montshioa. (4) First application. (5) Buses. (6) Taxi passengers and their personal effects. (7) The first bus will start from Unit 1, 2217 Sekame Street, Montshioa to Lotlhakane to Mafikeng, Unit 14, Mmabatho via Seweding to Vryburg road, then to the Goldridge Mines which is alongside to the Vryburg road and then it will go back for employees to the stipulated areas above on their knock-off times and according to their shifts. The second bus will serve employees from the shopping complex Atamelang to Kunwana, Kopela, Kraaipan and the surroundings to Goldridge Mines alongside Vryburg road and take employees back to the stipulated areas above on their knock-off times and according to their shifts. As Atamelang is the last town on going back, the stipulated route the bus will be stationed in Atamelang and the arrangements of the place where it is going to station is still on process. The third bus will serve employees from Madibogo, Setlhagole and the surroundings to the Vryburg road to the Goldridge Mines alongside Vryburg road and back to the stipulated areas above on their knock-off times and according to their shifts. The fourth bus will serve as a stand-by in case there is a breakdown to any of the three buses which will be operated and it will take over in a bus that will be going for service and when it's back it will be on the standby, at the same time, it will serve the employees to attend their co-workers funerals as these will be held.

OP.M 4153/M 1890. (2) Moses Matlala. (3) District: Pretoria. (4) First application. (5) 1 x 10 passengers (DJF 290 NW Toyota combi). (6) Taxi passengers and their personal effects. (7) From Mothotlung Taxi Rank in the district of Odi I to Ga-Rankuwa, Brits Taxi Rank and return.

OP.M 4154/M 1816. (2) Sontaga Rufus Makoaeba. (3) District: Pretoria. (4) First application. (5) 1 x 10 passengers (HRH 016 GP Toyota combi). (6) Taxi passengers and their personal effects. (7) From Mabopane Railway Station in the district of Odi I to Ga-Rankuwa, Brits, Rosslyn, Soshanguve, Pretoria Bloed Street Taxi Rank and return.

OP.D 24/M 3057. (2) Charles Sunnyboy Ditibane. (3) District: Motswedi. (4) First application. (5) 1 x 15 passengers (DLX 376 NW 1994 minibus). (6) Taxi passengers and their personal effects. (7) From Motswedi Post Office via Lehurutshe Complex on B48, turn left at Lobatse, Lehurutshe, T-junction on R47, turn left on Mafikeng, Lobatse, T-junction on N4 and straight to the proposed Zeerust Taxi Rank and back via the same route.

OP.P 27/M 4011. (2) Phete Bansani Israel. (3) District: Molopo. (4) First application. (5) 1 x 15 passengers (BCZ 987 NW Isuzu motorcar). (6) Taxi passengers and their personal effects. (7) Starting at Morwamarapo in Lekoko passing Makubung to Mafikeng and back using the same route.

OP.M 1006/M 3015. (2) David Mogapi. (3) District: Phokeng. (4) First application. (5) 1 x 14 passengers (DKS 529 Volkswagen 1984 combi). (6) Taxi passengers and their personal effects. (7) Tlhatlaganyane to Rustenburg and Rustenburg to Tlhatlaganyane. Tlhatlaganyane Harries Cash and Carry via Maologane via Witrantjies via Matooster via Ledig via Boshhoek via Phokeng via Tlabane to Rustenburg and back (within the radius of 100 kilometres).

OP.S 75/M 1963. (2) Odirile Annuel Sebaeng. (3) District: Lehurutshe. (4) First application. (5) 1 x 14 passengers (BHY 078 NW Nissan E20 minibus). (6) Taxi passengers and their personal effects. (7) From Welbedacht Shopping Complex on B48 joining N4, proceeding to R47 Mafikeng/Zeerust Taxi Rank and back as per forward journey up to Welbedacht Shopping Complex where taxi shall be stationed. The taxi shall at special trips be conveying passengers from Lehurutshe to Mafikeng when possible and back at the starting point and shall be stationed as per above in Lehurutshe district.

OP.M 289/M 1938. (2) Shadrack Ntswelang Moote. (3) District: Zeerust. (4) First application. (5) 1 x 15 passengers (CML 197 NW Nissan E20 minibus). (6) Taxi passengers and their personal effects. (7) Leeufontein to Zeerust and return.

OP.M 394/M 3005. (2) Abel Modisaotsile Mogale. (3) District: Sannieshof. (4) First application. (5) CFD 552 Datsun combi. (6) Taxi passengers and their personal effects. (7) Starting point from Agisanang Township Community Hall in Agisanang Township Sannieshof within an area of 67 kilometres. From Agisanang Township Sannieshof loading

and off-loading Buisiesvlei to Lichtenburg from Agisanang Township, Sannieshof, within an area with a 67 kilometre radius. The motor vehicle will be stationed at Agisanang Community Hall.

OP.T 67/M 3004. (2) Johannes Mankwe Tseleng. (3) District: Sannieshof. (4) First application. (5) 1 x 14 + 1 passengers (CFN 803 Volkswagen combi). (6) Taxi passengers and their personal effects. (7) Starting point from Agisanang Township Community Hall in Agisanang Township Sannieshof within an area of 67 kilometres. From Agisanang Township Sannieshof loading and off-loading Buisiesvlei to Lichtenburg from Agisanang Township, Sannieshof, within an area with a 67 kilometre radius. The motor vehicle will be stationed at Agisanang Community Hall.

OP.N 86/M 56. (2) Ngoben MG. (3) District: Boshhoek. (4) First application. (5) BBC 768 NW Nissan E20 minibus 1492. (6) Taxi passengers and their personal effects. (7) Phatsima Taxi Rank 81JQ Mimosa Road Number R565 to Rustenburg Taxi Rank. From Rustenburg Taxi Rank on the same Road Number R565 to Phatsima Taxi Rank 81JQ Mimosa.

OP.N 85/M 57. (2) Mduduzi Leonard Ngobo. (3) District: Boshhoek. (4) First application. (5) DLB 548 NW Volkswagen minibus 1320. (6) Taxi passengers and their personal effects. (7) From Phatsima Taxi Rank 81JQ Mimosa to Rustenburg Taxi Rank Route No. R565. Rustenburg to Phatsima and return.

OP.A 43/M 738. (2) Ratsela Lesiba Saul. (3) District: Ga-Rankuwa. (4) Transfer of authority. (5) 1 x 12 passengers (BDG 235 NW Toyota 1978 combi). (6) Taxi passengers and their personal effects. (7) From Mobil Garage at Zone 15, Ga-Rankuwa on Sjabok Zyn Oudekraal 258, district Odi I to places situated within a radius of fifteen (15) kilometres from the said Mobil Garage. From places situated within an area with a radius of fifteen (15) kilometres from the said Mobil Garage to the said Mobil Garage at Zone 15 Ga-Rankuwa on Sjabok Zyn Oudekraal 258, district Odi I. The said vehicles shall be stationed at the said Mobil Garage.

OP.M 173/M 3181. (2) Sam Molefe. (3) District: Rustenburg. (4) Transfer of authority. (5) 1 x 15 passengers (DCK 122 NW Nissan E20 minibus). (6) Taxi passengers and their personal effects. (7) From Lutheran Church at Magajane Section, in Phokeng on Kookfontein 265, district Bafokeng to places situated within a radius of thirty (30) kilometres from the said Lutheran Church. From places situated within an area with a radius of thirty (30) kilometres from the said Lutheran Church to the said Lutheran Church at Magajane Section, in Phokeng on Kookfontein 265, district Bafokeng. The said vehicle shall be stationed at the said Lutheran Church at Magajane.

OP.M 4125/M 97. (2) Victor Motinyane Mokgoko. (3) District: Babopane. (4) Transfer of authority. (5) 1 x 15 passengers (BDL 816 NW Toyota combi). (6) Taxi passengers and their personal effects. (7) From Logonyane on Gandsfontein 180, district Odi I to places situated within a radius of forty (40) kilometres from the said Logonyane. From places situated within a radius of forty (40) kilometres from the said Logonyane to the said Logonyane on Gandsfontein 180, district Odi I. The said vehicle shall be stationed at the Logonyane.

CAPE TOWN • KAAPSTAD

Address to which representations must be submitted: The Secretary, Local Road Transportation Board, Private Bag X8, Goodwood, 7460, and the respective applicant.

Adres waarheen vertoë gerig moet word: Die Sekretaris, Plaaslike Padvervoerraad, Privaatsak X8, Goodwood, 7460, en die betrokke applikant.

Full particulars in respect of each application are open to inspection at the Local Road Transportation Board's office.

Volle besonderhede ten opsigte van elke aansoek lê ter insae by die Plaaslike Padvervoerraad se kantoor.

OP.968648. (2) Geldenhuys Johannes Jacobus JJ ID No 6303255047088. (3) Distrik: Vredendal. Posadres: Posbus 201, Klawer, 8145. (4) Nuwe aansoek. (5) 1 x 20 passasiers. (6) Die vervoer van ander. (7) *Magtiging:* 1. Vervoer van werkers van Shoprite en ander besighede te Vredendal, vanaf hul wonings en Alpha Mark te Klawer na hul werksplek te Vredendal en terug. Vertrek tye vanaf Klawer en Vredendal 06:00-08:00 en 16:00-19:00. 2. Vervoer van persone vanaf Klawer en plase binne 'n radius van 20 kilometer na Vredendal vir inkopies op Vrydae en Saterdag. *Vertrekpunte:* Klawer, Hoofstraat en Alpha Mark (bushalte), Vredendal, Shoprite en Check Inn. *Tye:* Klawer: 06:00; 07:00; 08:00; 09:00; 10:00; 11:00; 12:00; 13:00; 14:00. *Vredendal:* Op halfuur tussen bogenoemde tot 14:30. 3. Georganiseerde groepe soos sport, begrafnis, kerkgangers: vanaf optelpunte binne 'n radius van 80 kilometer vanaf Klawer na punte binne 'n radius van 400 kilometer en terug. 4. *Toeriste:* Vanaf optelpunte binne 'n radius van 80 kilometer van Klawer na punte binne 'n radius van 400 kilometer en terug.

OP.969041. (2) Tshiwula Dofi Isaac DI ID No 3904015313083. (3) District: Paarl. Postal address: V208, Mbekweni Location, Paarl, 7646. (4) Additional authority. (5) 1 x 15 passengers. (6) The conveyance of taxi passengers. (7) *Existing authority:* *Route 1:* From Mbekweni via Paarl, Worcester, Touws River, Leeu-Gamka, Beaufort West, Aberdeen, Graaff-Reinet, Cradock, Tarkastad, Queenstown to St. Marks en route to places in Transkei and return subject to the condition that no persons may be picked up on the forward journey after leaving Mbekweni and on the return journey no persons may be set down before reaching Mbekweni. *Route 2:* From Mbekweni via Somerset West, Swellendam, Riversdale, George, Knysna, Humansdorp, Port Elizabeth, Grahamstown to Fish River near Peddie and from Rayi to East London via King William's Town and return subject to the condition that no persons may be picked up on the forward journey after leaving Mbekweni and on the return journey no persons may be set down

before reaching Mbekweni. *Route 3:* From Mbekweni via Paarl, Worcester, Touws River, Laingsburg, Leeu-Gamka, Beaufort West, Aberdeen, Pearston, Somerset East, Cookhouse, Adelaide, Fort Beaufort to Mdala en route to places in Ciskei and from Tandala to East London via King William's Town and return subject to the condition that no persons may be picked up on the forward journey after leaving Mbekweni and on the return journey no persons may be set down before reaching Mbekweni. *Route 4:* From Mbekweni via Paarl, Worcester, Touws River, Laingsburg, Leeu-Gamka, Beaufort West, Three Sisters, Richmond, Middelburg, Steynsburg, Molteno, Dordrecht, Indwe, Elliot, Maclear to Tsolo en route to places in Transkei and return subject to the condition that no persons may be picked up on the forward journey after leaving Mbekweni and on the return journey no persons may be set down before reaching Mbekweni. *Route 5:* From Mbekweni via Somerset West, Swellendam, Riversdale, George, Knysna, Humansdorp, Port Elizabeth, Alexandria, Port Alfred, East London, Macleantown, Komga to Kei Bridge en route to places in Transkei and return subject to the condition that no persons may be picked up on the forward journey after leaving Mbekweni and on the return journey no persons may be set down before reaching Mbekweni. *Routes 1 to 5 are subject to the following conditions:* (a) That no passengers are picked up at any other taxi rank. (b) The vehicle must be registered in the name of the permit holder. (c) The holder of this permit is prohibited from entering into any agreement whereby another party is permitted to undertake road transportation for own gain under authority of this permit. (d) The vehicle will not pick up or drop off any passengers in Worcester. (e) No taxi ranks in the Municipal Area of Port Elizabeth may be used. (f) The main route through Cradock namely Stockenström-, Voortrekker- and Hospitaal Streets must be used at all times. (g) The use of the following route in Queenstown is prohibited: the non-use of Cathcart Road from its intersection with Griffith Street to its second intersection with Robinson Road West (ie at the Royal Hotel). The non-use of Limpopo Drive to Komani Street. The non-use of King Edward Road. The non-use of Robinson Road from the intersection at Owen Street. The non-use of Livingstone Road from the intersection at Beswick Street and Livingstone Road to its intersection of Livingstone Road and Kings Way. The non-use of Willow Street. The non-use of West Street. The non-use of Cambridge Street. The non-use of Hertzog Street. The non-use of Cathcart Road from its intersection at Robinson Road (Post Office) to its intersection at Robinson Road — SAHD's. Any deviations from the above, will result in the driver or operator and permit holder being prosecuted. From Mbekweni via Drommedaris Street, left in Oosbosch Street, left in Berg River Boulevard, right in Lady Grey Street, left in Waterkant Street, to Shoprite, Paarl and return subject to the condition that passengers will only be set down and picked up at Shoprite, Paarl and the vehicle will not be stationary for more than 3 (three) minutes for this purpose and subject furthermore to the following conditions: (a) That no passengers are picked up at any other taxi rank. (b) The vehicle must be registered in the name of the permit holder. (c) The holder of this permit is prohibited from entering into any agreement whereby another party is permitted to undertake road transportation for own gain under authority of this permit. *Additional authority: 642 Mbekweni — Indwe:* From taxi rank in Mbekweni, into Mphakalasi Street, into Phokeng Street, right into R101, left into Jan van Riebeeck, right into Huguenot Station to Klein Drakenstein Road, right into Springbok BP Garage, into N1, along N1 to Hanover, right into R32 to Middelburg, into R56 to Lady Frere, into R396 to Indwe and return. *643 Mbekweni — King William's Town:* From taxi rank in Mbekweni, into Mphakalasi Street, right into Phokeng Street, left into Drommedaris Street, into Oosbosch Street, left into Berg River Boulevard, right into Lady Grey Street, left into Waterkant Street, into Nuwe Street, into Breda Street, into R300, into N1 to Worcester, into High Street, right into R60 to Ashton, right at Swellendam turn-off, along to Swellendam, left into N2, along N2 to King William's Town and return along the same route. *644 Mbekweni — Butterworth:* From taxi rank in Mbekweni, into Mphakalasi Street, right into Phokeng Street, left into Drommedaris Street, into Oosbosch Street, left into Berg River Boulevard, right into Lady Grey Street, into Main Road to Paarl Station, left onto N1, along N1 to Beaufort West, right into R61, along R61 to Graaff-Reinet, into R57, along R57 to Wellow Valley Street, Butterworth and return along the same route. *767 Mbekweni — Paarl:* Vanaf huurmotorstaanplek te Mbekweni, in Mphakalasistraat, in Phokengstraat, links in Drommedarisstraat, regs in Oosboschstraat, links in Bergrivier Boulevard, regs in Lady Greystraat, links in Waterkantstraat tot by optelpunt by Shoprite, in Nuwestraat, regs in Bredastraat, links in Lady Greystraat, regs in Hoofstraat, regs in Brugstraat, links in Bergrivier Boulevard, links in Van der Lingenstraat, regs na Shoprite optelpunt Paarl en terug soos volg: links in Van der Lingenstraat, links in Bergrivier Boulevard, regs met Lady Greystraat, links in Huguenot verbypad, links in Klein Drakensteinweg tot by Huguenot Spoorwegstasie, links in Klein Drakensteinweg, links met Huguenot verbypad, links met Jan van Riebeeckweg tot by Max Diensstasie na Mbekweni Huurmotorstaanplek. *803 Mbekweni — Paarl:* Vanaf huurmotorstaanplek te Mbekweni, in Mphakalasistraat, in Phokengstraat, regs en weer regs in R303, in Jan van Riebeeckweg tot by Spilo verkeerslig, regs in Oosboschstraat, links in Bergrivier Boulevard, regs in Lady Greystraat, links in Waterkantstraat tot by optelpunt by Shoprite, in Nuwestraat, regs in Bredastraat, links in Lady Greystraat, regs in Hoofstraat, regs in Brugstraat, links in Bergrivier Boulevard, links in Van der Lingenstraat, regs na Shoprite optelpunt Paarl en terug soos volg: links in Van der Lingenstraat, links in Bergrivier Boulevard, regs met Lady Greystraat, links in Huguenot verbypad, links in Klein Drakensteinweg tot by Huguenot Spoorwegstasie, links in Klein Drakensteinweg, links met Huguenot verbypad, links met Jan van Riebeeckweg tot by Max Diensstasie na Mbekweni Huurmotorstaanplek. *A07 Mbekweni — Queenstown:* From taxi rank in Mbekweni, right into Mphakalasi Street, right into Mafila Street, left into Sand Street, right at Max Garage, right into R303, into N1, along N1 to Beaufort West, into Donkin Street, right into Voortrekker Street, into R61, along R61 to Aberdeen, left onto R57 to Graaff-Reinet, into Kollege Street to Church Street, Graaff-Reinet, right to Caledon Street, along R57, then along the R61 to Cradock, into Mortimer Street, Cradock, along R32 to Cookhouse, back along R32 to Cradock, then along R61 to Queenstown, right into Robertson Road, right into Calderwood Street to taxi rank in Calderwood Street, Queenstown and return along the same route. *A08 Mbekweni — Coffee Bay:* From taxi rank in Mbekweni, right into Mphakalasi Street, right into Mafila Street, left into Sand Street, right at Max Garage, right into R303, into N1, along

N1 to Beaufort West, into Donkin Street, right into Voortrekker Street, into R61, along R61 to Aberdeen, left onto R57 to Graaff-Reinet, into Kollege Street to Church Street, Graaff-Reinet, right to Caledon Street, along R57, then along the R61 to Cradock, into Mortimer Street, Cradock, along R32 to Cookhouse, back along R32 to Cradock, then along R61 to Queenstown, right into Robertson Road, right into Calderwood Street to taxi rank in Calderwood Street, Queenstown, right into Cathcart Road, along R61 through Cofimvaba, Encobo, Umtata to Coffee Bay and return along the same route. *A09 Mbekweni — Umtata:* From taxi rank in Mbekweni, right into Mphakalasi Street, right into Mafila Street, left into Sand Street, right at Max Garage, right into R303, left onto R44, along R44 to Somerset West, onto N2, along N2 to Shell Ultra City Umtata and return along the same route. *A10 Mbekweni — Cala:* From taxi rank in Mbekweni, right into Mphakalasi Street, right into Mafila Street, left into Sand Street, right at Max Garage, right into R303, into N1, along N1 to Beaufort West, into Donkin Street, right into Voortrekker Street, into R61, along R61 to Graaff-Reinet, along R63 to Dimbaza, onto N2 to King William's Town, along R30 to Queenstown, along R393 to Cala and return along the same route. *A11 Mbekweni — Mount Fletcher:* From taxi rank in Mbekweni, right into Mphakalasi Street, right into Mafila Street, left into Sand Street, right at Max Garage, right into R303, into N1, along N1 to Hanover, right into R32 to Middelburg, along the R56 to Maclear, right into R396 to Tsolo, left onto N2 to Harding, return onto N2 to Kokstad, onto R56 to Mount Fletcher and return along the same route. *A12 Mbekweni — Idutywa:* From taxi rank in Mbekweni, right into Mphakalasi Street, right into Mafila Street, left into Sand Street, right at Max Garage, right into R303, onto N1 to Worcester, right onto R60 through Robertson and Ashton, right to Swellendam, along N2 to Colchester, right into R72 to East London, left onto N2 to Idutywa and return along the same route. *A18 Mbekweni — Dordrecht:* From taxi rank in Mbekweni, right into Mphakalasi Street, right into Mafila Street, left into Sand Street, right at Max Garage, right into R303, into N1, along N1 to Beaufort West, into Donkin Street, right into Voortrekker Street, into R61, along R61 to Aberdeen, left onto R57 to Graaff-Reinet, into Kollege Street to Church Street, Graaff-Reinet, right to Caledon Street, along R57, then along the R61 to Cradock, into Mortimer Street, Cradock, along R32 to Cookhouse, left onto R61 through Tarkastad, left into Cathcart Road, left to Dordrecht to taxi rank at Dordrecht and return.

OP.969101. (2) Wilson Andrew England AE ID No 4501265041080. (3) District: Cape Town. Postal address: Norbury Hill, 4 Norwich Drive, Bishops Court, 7700. (4) Replacement of vehicle and increase in passengers (4-9 passengers). (5) 1 x 9 passengers. (6) The conveyance of tourists. (7) *Authority:* Tourists and their personal effects. 1. From pick-up points situated within a radius of 25 kilometres from place of business situated at Norbury Hill, 4 Norwich Drive, Bishops Court, Cape Town to points situated within the Western Cape Province and return. 2. From Cape Town International Airport to my Bed and Breakfast at Norbury Hill, 4 Norwich Drive, Bishops Court, Cape Town and return. *Subject to the conditions that:* (a) No commuter services, intercity services and intertown services operated in accordance with a time table will be undertaken by the holder of this permit in terms of this authority from any points referred to in the said authority to any other point referred to therein. (b) The tourists travel in a group and that all tourists comprising such a group shall embark and disembark as a group at the same point notwithstanding the fact that the point of embarkation may differ from the point of disembarkation. (c) Whenever the Tourist Act requires a guide to accompany a group of tourists, such guide be registered as a tourist guide for the relevant geographical area in which the conveyance takes place or be registered as a specialist tourist guide appropriate to that area; and (d) The passengers must be protected by a valid passenger liability insurance cover. (e) The vehicle must be fitted with air-conditioning.

OP.969191. (2) May Mogamat Hassant MH ID No 5107135116083. (3) District: Wynberg. Postal address: 47 Crow Crescent, Pelikan Park, Zeekoeivlei, 7945, c/o United Route 7 TRP Service, 118 Dorper Way, Westridge, Mitchells Plain, 7785. (4) New application. (5) 1 x 16 passengers. (6) The conveyance of taxi passengers. (7) *Authority:* Mitchells Plain — Wynberg: From taxi rank at Calypso Square, Mitchells Plain, right into Katdoring Road, right into Spine Road, right into Church Way, left into Dennegeur Drive, left into Trafalgar Street, right into Spine Road, right into Welgelegen Road, left at Dennegeur Drive, right at Spine Road, right at Strandfontein Road, left into 5th Avenue, right into Victoria Road, right into Prince George Drive, left into Ottery Road, into Brisbane Road to taxi rank at Wynberg interchange and return as follows: into Ottery Road, into Ottery Hypermarket, into Strandfontein Road, into Spine Road, into Dennegeur Drive, into Welgelegen Road, into Spine Road, into Trafalgar Street, into Church Way, into Spine Road, into Katdoring Road to taxi rank at Calypso Square, Mitchells Plain.

OP.969195. (2) Noble Graham G ID No 5802125182018. (3) District: Wynberg. Postal address: 2A Main Road, Muizenberg, 7945, c/o Beacon Valley Taxi Association, P.O. Box 65, Morgenster, Mitchells Plain, 7789. (4) Additional authority. (5) 1 x 14 passengers. (6) The conveyance of taxi passengers. (7) *Existing authority:* 296 Calypso Square, Mitchells Plain — Beacon Valley, Mitchells Plain: From taxi rank at Calypso Square Mitchells Plain, right into AZ Berman Drive, left into Spine Road, left into Alpine Road, Beacon Valley, Mitchells Plain and return subject to the following conditions: (a) That no passengers are picked up at any other taxi rank. (b) The vehicle must be registered in the name of the applicant. (c) The holder of this permit is prohibited from entering into any agreement whereby another party is permitted to undertake road transportation for own gain under authority of this permit. (d) The complete route must be traversed and not only a portion of it. *Additional authority:* 93 Calypso Square, Mitchells Plain — New Lentegeur: From taxi rank at Calypso Square, Mitchells Plain, right into Second Avenue, right into First Avenue, left into Imperial Way and continue over AZ Berman Drive, then again into Imperial Way, left into Alpine Road, left into Morgenster Road, right into AZ Berman Drive, right into Katjeepering Street, left into Kreupelhout Street, right into Cornflower Street, left into Crassula Street, left into Highland Drive, right into AZ Berman Drive to the terminus at the corner of Sesame Street and AZ Berman Drive, New Lentegeur and return. 94 Calypso Square, Mitchells Plain — Hengelaar — Pypie — Highlands — New Lentegeur: From taxi rank at Calypso Square, Mitchells

Plain, right into Second Avenue, right into First Avenue, left into Imperial Way and continue over AZ Berman Drive, into Imperial Way, left into Cadillac Street and continue over Trampoline into Hengelaar Street, left into Gymkhana Street and continue over Morgenster Road into Pypie Street, left into Nerine Street, right into Kreupelhout Street and continue over Katjeepering Street into Kreupelhout Street, right into Cornflower Street, left into Crassula Street, left into Highland Drive, right into AZ Berman Drive to the terminus at the corner of Sesame Street and AZ Berman Drive, New Lentegeur and return. **95 Calypso Square, Mitchells Plain — Montrose Park — Morgenster:** From taxi rank at Calypso Square, Mitchells Plain, right into Second Avenue, right into First Avenue, left into Imperial Way, right into AZ Berman Drive, left into Spine Road, left into Alpine Road, right into Oval North, left into Olympic Street, right into Christine Street, left into Anne-Marie Street, over Morgenster Road into Samantha Street to terminus at the corner of Highlands Drive and Samantha Road, Morgenster and return.

OP.969198. (2) Davids Albert Peter AP ID No 5205235112083. (3) District: Wynberg. Postal address: No 9-5th Avenue, Portlands, Mitchells Plain, 7785, c/o United Route 7 TRP Service, 118 Dorper Way, Westridge, Mitchells Plain, 7785. (4) New application. (5) 1 x 15 passengers. (6) The conveyance of taxi passengers. (7) *Authority: Mitchells Plain — Wynberg:* From taxi rank at Calypso Square, Mitchells Plain, right into Katdoring Road, right into Spine Road, right into Church Way, left into Dennegeur Drive, left into Trafalgar Street, right into Spine Road, right into Welgelegen Road, left at Dennegeur Drive, right at Spine Road, right at Strandfontein Road, left into 5th Avenue, right into Victoria Road, right into Prince George Drive, left into Ottery Road, into Brisbane Road to taxi rank at Wynberg interchange and return as follows: into Ottery Road, into Ottery Hypermarket, into Strandfontein Road, into Spine Road, into Dennegeur Drive, into Welgelegen Road, into Spine Road, into Trafalgar Street, into Church Way, into Spine Road, into Katdoring Road to taxi rank at Calypso Square, Mitchells Plain.

OP.969220. (2) See The Cape Tours ID No 994803823. (3) District: Simon's Town. Postal address: 12 Yarmouth Road, Muizenberg, 7945. (4) New application. (5) 1 x 7 passengers. (6) The conveyance of tourists. (7) *Authority:* 1. From pick-up points situated within a radius of 100 kilometres from place of business, situated at 12 Yarmouth Road, Muizenberg, to points situated within the radius of 100 kilometres and return. 2. To transfer travellers from and to Cape Town International Airport to and from place of accommodation situated within a radius of 30 kilometres from place of business at 12 Yarmouth Road, Muizenberg.

OP.969224. (2) Stephanes Jeremia J ID No 6601285236088. (3) District: Goodwood. Postal address: 29 Ventura Street, Kensington, 7405, c/o Mutual Taxi Association, 29 Ventura Street, Kensington, 7405. (4) Additional vehicle. (5) 1 x 15 passengers. (6) The conveyance of taxi passengers. (7) *Authority: 129 Mutual Station — Richwood:* From taxi rank at Mutual Railway Station, right into Voortrekker Road, left into Vanguard Drive, take off-ramp to N1 towards Monte Vista, left at the Monte Vista off-ramp, left into Monte Vista Boulevard, left into Wingfield Street, right into Montague Avenue, left into D'Almeida Avenue, right into Letchworth Drive, along Letchworth Drive, left into Louis Thibault Avenue, right into Edgemead Drive which becomes Vryburger Avenue, left into Steenoven Road, right into De Grendel Avenue, across Platteklouf Road into Tygerberg Valley Road, left into Annandale Road, left into Woodlands Road, Richwood and return to Edgemead Taxi Rank, then Mutual Station Taxi Rank via same route.

OP.969227. (2) Bonga Million M ID No 4405045447080. (3) District: Wynberg. Postal address: Zone 2, Room 60, Langa, 7755, c/o CATA-1, P.O. Box 2982, Cape Town, 8000. (4) Additional authority. (5) 1 x 15 passengers. (6) The conveyance of taxi passengers. (7) *Existing authority:* From Khayelitsha along Swartklip Road, Lansdowne Road, right into Emms Drive to Nyanga and return. *Additional authority:* From Langa Taxi Rank, turn right into Washington Street, turn left into Bunga Avenue, turn right into N2, turn left into Main Road, turn left into Station Road, and turn left into Mowbray Taxi Rank and return.

OP.969232. (2) Cleophas Johannes Jacobus Henry JJH ID No 7402155145080. (3) Distrik: Malmesbury. Posadres: Bonekruidstraat 41, Malmesbury, 7300. (4) Nuwe aansoek. (5) 1 x 10 passasiers. (6) Die vervoer van ander. (7) *Magtiging: Werknemers in diens van Tydstroom Plase, Durbanville:* Vanaf die woonhuise te Wesbank, Malmesbury, op die Malmesbury-Stellenbosch-Durbanvillepad (R302) tot by Klipheuwel en van daar op die Klipheuwelpad (R302) tot by Tydstroom en terug.

OP.969236. (2) Jantjies David D ID No 5210275167088. (3) District: Cape Town. Postal address: 3 La Rhone, 79 Regent Road, Sea Point, 8005. (4) New application. (5) 1 x 4 passengers. (6) The conveyance of taxi passengers. (7) *Authority:* From central area Cape Town Taxi Rank within a radius of 35 kilometres and return.

OP.969250. (2) Pistorius Johann J ID No 4511225084088. (3) Distrik: Heidelberg (Kaap). Posadres: Posbus 126, Heidelberg KP, 6655. (4) Bykomende magtiging. (5) 1 x 10 passasiers. (6) Die vervoer van taxi passasiers. (7) *Bestaande magtiging: Spesiale huurritte:* (a) Vanaf oplaaipte binne 'n radius van 30 kilometer vanaf Heidelberg Kaap, na Kaapstad oor N2 met aflaaipunte onderweg en terug. (b) Vanaf oplaaipte in 'n radius van 30 kilometer vanaf Heidelberg Kaap, na Knysna oor N2 met aflaaipunte onderweg en terug. *Punte A en B is onderworpe aan die volgende voorwaardes:* (a) Dat die permithouer of die bestuurder individuele gelde ontvang; (b) dat die spesiale huur rit organiseerders die reg het om te besluit op die roete, datum en tyd van rit; (c) Nadat die spesiale huur rit voltooi is, moet die permithouer die volgende informasie binne 24 uur aan die PPVR Kaapstad besorg: (1) Die naam en adres van elke passasier wat vervoer is. (2) Die reisprogram wat onderneem is; en (d) die magtiging is hersienbaar ter enige tyd indien die permithouer spesiale huurritte onderneem sonder om die nodige dokumentasie te voltooi of gereeld die spesiale huurritte misbruik bv. gereelde ritte te onderneem onder die dekking van hierdie spesiale huurritte; (e) 'n lys van name geteken deur die plaaslike Verkeersdepartement of SAPD moet op die voertuig gedra word terwyl die rit onderneem word. *Bykomende magtiging:* Vanaf huurmotorstaanplek in Niekerkstraat, Heidelberg KP, ry aan met Niekerkstraat, draai links in Eksteenstraat, regs in Fouriestraat, links in Haigstraat, onderdeur brug by

N2, aan met Haigstraat, links in Geldenhuysstraat, regs in Missionstraat, regs in Andries du Toitstraat, links in Barlowstraat, regs in Robertsweg, links in aalwynstraat, links in Johansenstraat, regs in Barlowstraat, regs in Eikestraat, regs in Friesstraat, regs in Andries du Toitstraat, links in en om Youngsirkel, regs in Andries du Toitstraat, regs in Kingstraat, regs in Geldenhuysweg, links in Haigstraat, onderdeur brug, oor N2 aan met Haigstraat, regs met Fouriestraat, links met Pentzstraat, links met Niekerkstraat tot weer by huurmotorstaanplek.

OP.969271. (2) Toffar Saayed S ID No 5901065163028. (3) District: Cape Town. Postal address: 35 Lakeside Mews, Lake Road, Zeekoevlei, 7945. (4) New application. (5) 1 x 4 passengers. (6) The conveyance of taxi passengers. (7) *Authority:* To operate in central area with a radius of 35 kilometres and return.

OP.969273. (2) Wilken Marius Ignatius MI ID No 6412235093086. (3) Distrik: Oudtshoorn. Posadres: Posbus 381, Oudtshoorn, 6620, p/a Pocock & Bailey, Posbus 58, Oudtshoorn, 6625. (4) Nuwe aansoek. (5) 1 x 16 passasiers. (6) Die vervoer van ander. (7) *Magtiging: Gaste:* 1. Vanaf Backpackers-wooneenheid te Baron van Reedestraat 148, Oudtshoorn na George, waar Backpackers opgelaa en terugvervoer sal word na Oudtshoorn en weer terug na George, op- en aflaai sal geskied te Yorkstraat, George. 2. Backpackers wat oornag te Oudtshoorn sal vervoer word vanaf Baron van Reedestraat 148, Oudtshoorn na bopunt van die Swartbergpas en die Kango Grotte op die Oudtshoorn/Grotte Hoofpad en dan met grondpad na bopunt van Swartbergpas.

OP.969274. (2) Wilken Marius Ignatius MI ID No 6412235093086. (3) Distrik: Oudtshoorn. Posadres: Posbus 381, Oudtshoorn, 6620, p/a Pocock & Bailey, Posbus 58, Oudtshoorn, 6625. (4) Nuwe aansoek. (5) 1 x 5 passasiers. (6) Die vervoer van ander. (7) *Magtiging: Gaste:* 1. Vanaf Backpackers-wooneenheid te Baron van Reedestraat 148, Oudtshoorn na George, waar Backpackers opgelaa en terugvervoer sal word na Oudtshoorn en weer terug na George, op- en aflaai sal geskied te Yorkstraat, George. 2. Backpackers wat oornag te Oudtshoorn sal vervoer word vanaf Baron van Reedestraat 148, Oudtshoorn na bopunt van die Swartbergpas en die Kango Grotte op die Oudtshoorn/Grotte Hoofpad en dan met grondpad na bopunt van Swartbergpas.

OP.969275. (2) Zoutenberg Najmoonisha, Moegamat N & M ID No 5307120043058. (3) District: Cape Town. Postal address: 70 Waterloo Road, Kenwyn, 7780. (4) Amendment of route. (5) 1 x 4 passengers. (6) The conveyance of meter taxi passengers. (7) *Authority:* Within an area with a radius of 30 kilometres from central area and return. *Annexure B/16B:* The following prescribed taxi tariffs as approved by the Local Road Transportation Board, Cape Town must be strictly adhered to by the holder of this permit or his servant: *For operations within the area of specified in the above permit:* (i) Start (flag fall) 2,00. (ii) For each 19,23 metres or part thereof 10c. *Waiting time:* For every ¼ minute waiting time 10c. (Only to be charged when the hirer requests the taxi to wait). *Luggage:* For the first 25 kilograms no charge. For every extra 25 kilograms or part thereof 30c. *Special conditions:* 1. The fare shall be calculated from the time the passenger enters the taxi. No charge shall be made from the passenger's destination back to the rank or depot. 2. The scale of charges shall be displayed in the vehicle in a conspicuous place.

OP.969278. (2) Diedricks Clive Peter CP ID No 4907275082081. (3) District: Cape Town. Postal address: 27 Range Road, Kenwyn, 7780. (4) New application. (5) 1 x 5 passengers. (6) The conveyance of meter taxi passengers. (7) *Authority:* From central area within a radius of 50 kilometres to places of interest and/or destination and return. *Tariff:* R6,00 per kilometre.

OP.969301. (2) Bey Ebrahim E ID No 5807185226084. (3) District: Cape Town. Postal address: 38 Cornwall Street, Woodstock, 7925. (4) New application. (5) 1 x 5 passengers. (6) The conveyance of meter taxi passengers. (7) *Authority:* Within an area with a radius of 35 kilometres from central Cape Town to points situated within the Western Cape and return.

OP.969302. (2) Ngombane Goodman Gushelo GG ID No 5006145706083. (3) District: Wynberg. Postal address: 16 Dumisa Ntsebeza Street, Mandela Park, Khayelitsha, 7784. (4) Amendment of route. (5) 1 x 14 passengers. (6) The conveyance of taxi passengers. (7) *Authority: 131 Khayelitsha — Claremont:* From taxi rank at Khayelitsha, left into Lansdowne Road, along Lansdowne Road, right into Jan Smuts Drive, left into Turfhall Road, right into Prince Arthur Road, left into Lansdowne Road which becomes Stanhope Road, right into Station Road to taxi rank at Claremont Railway Station and return.

OP.969305. (2) Solomons Abdullah A ID No 3106085117085. (3) District: Goodwood. Postal address: 101-12th Avenue, Kensington, 7405, c/o Maitland Amalgamated Taxi Association, 101-12th Avenue, Kensington, 7405. (4) New application (existing permit holder). (5) 1 x 15 passengers. (6) The conveyance of taxi passengers. (7) *Authority: 72 Maitland — Koeberg Power Station:* From taxi rank at Maitland Railway Station, right into Station Road, left at Coronation Road, right at Koeberg Road, passing Brooklyn, Rugby, left into Boundary Road, right into Otto du Plessis Drive, left into Ocean Way Drive, Sunset Beach, right at Bay Beach Avenue, left into Otto du Plessis Drive, left at Marine Drive, passing Dolphin Beach Hotel, left at Sir David Baird Drive, Bloubergstrand, left at Marine Drive, left into Otto du Plessis Drive, Melkbosstrand to Koeberg Power Station and return as follows: into Otto du Plessis Drive, right into Marine Drive, left into Blaauwberg Road, passing Bayside Centre, Table View, right into Koeberg Road, passing Killarney, Montague Gardens, Marconi Beam, right into Racecourse Road, return into Koeberg Road, right into Koeberg Road, left into Freedom Way to Joe Slovo Park, return into Freedom Way, right into Milky Way Drive, Phoenix, left at Koeberg Road, passing Cambridge, Centre Point, Rugby, Brooklyn, left into Coronation Road, right into Station Road, left to taxi terminus at Maitland Railway Station. *137 Maitland — Bloubergstrand:* From taxi rank at Maitland Railway Station, right at Station Road, left at Coronation Road, right at Koeberg Road, along Koeberg Road, left into Boundary Road at the start of Milnerton, right into Otto du Plessis Drive, left at Ocean Way Drive, Sunset Beach, right at Bay Beach Avenue, left at Otto du Plessis Drive, left at Marine Drive, passing Dolphin Beach Hotel, left into Sir David Baird Drive, Bloubergstrand and return. *355 Maitland — Mitchells*

Plain: From taxi rank at Maitland Railway Station, right into Station Road, left into Voortrekker Road, left into Koeberg Road (M15), proceed along M15, left onto N2, along N2, left at R300/Mitchells Plain turn-off, along R300 towards Mitchells Plain, left into AZ Berman Avenue, right into 8th Avenue to town centre Mitchells Plain and return. *356 Maitland — Facreton:* From taxi rank at Maitland Railway Station, right into Ferndale Road, right into Voortrekker Road, along Voortrekker Road to Eighteenth Avenue, Facreton and return. *357 Maitland — Montagu Gardens:* From taxi rank at Maitland Railway Station, right into Station Road, left into Coronation Road, right into Koeberg Road, along Koeberg Road, right onto N2, left at N7 turn-off, left into Bosmansdam Road, right into Montagu Drive, Montagu Gardens and return as follows: left into Freedom Road or Racecourse Road, left into Koeberg Road, via Cambridge Taxi Rank, proceed along Koeberg Road, left into Coronation Road, right into Station Road, to Maitland Railway Station. *358 Maitland — Killarney:* From Taxi Rank, Maitland Railway Station, right into Station Road, left into Coronation Road, right into Koeberg Road, along Koeberg Road to Killarney and return. *414 Maitland — Cape Town:* From Taxi Rank in Maitland, right into Station Road, left into Voortrekker Road, along Voortrekker Road, around circle, right into Albert Road, along Albert Road into Newmarket Street, left into Russel Road, right into Sir Lowry Road, right into Oswald Pirow Road, left into Top Deck, Cape Town Railway Station, Cape Town and return. *415 Maitland — Killarney Gardens:* From Taxi Rank in Maitland, right into Station Road, left into Coronation Road, right into Koeberg Road, along Koeberg Road into Potsdam Road, right into Killarney Avenue, Killarney and return. *Subject to the following conditions:* (a) That no passengers are picked up at any other taxi rank. (b) The vehicle must be registered in the name of the permit holder. (c) The holder of this permit is prohibited from entering into any agreement whereby another party is permitted to undertake road transportation for own gain under authority of this permit. (d) The complete route must be traversed and not only a portion of it.

OP.969306. (2) Cassiem Ridwaan R ID No 6904155199083. (3) District: Cape Town. Postal address: 12-5th Avenue, Belgravia, Athlone, 7764. (4) New application. (5) 1 x 5 passengers. (6) The conveyance of meter taxi passengers. (7) *Authority:* Within an area with a radius of 35 kilometres of Cape Town to points situated within the Western Cape and return.

OP.969307. (2) Naidoo Ramsamy R ID No 6503195190084. (3) Distrik: Eersterivier. Posadres: Miragelaan 47, Constantia Park, Eersterivier, 7100. (4) Oordrag van permit, Permit No 505472/1 van Nicolas Desmond Anthony DA. (5) 1 x 15 passasiers. (6) Die vervoer van taxi passasiers. (7) Magtiging soos in laasgenoemde permit(te).

OP.969308. (2) Miller Glenn Frank GF ID No 5802275173080. (3) District: Wynberg. Postal address: P.O. Box 123, Retreat, 7945. (4) Transfer of permit, Permit No 505060/3 from The Evandross Trust. (5) 1 x 15 passengers. (6) The conveyance of taxi passengers. (7) *Authority* as in last mentioned permit(s).

OP.969310. (2) Dreyer Shafiek S ID No 7111265217081. (3) District: Cape Town. Postal address: 9 Sullivan Street, Steenberg, 7945. (4) New application. (5) 1 x 5 passengers. (6) The conveyance of meter taxi passengers. (7) *Authority:* From pick-up points situated within a radius of 35 kilometres from place of business situated at 38 Cornwall Street, Woodstock to points situated within the Western Cape Province and return.

OP.969311. (2) Dreyer Shafiek S ID No 7111265217081. (3) District: Cape Town. Postal address: 9 Sullivan Street, Steenberg, 7945. (4) New application. (5) 1 x 5 passengers. (6) The conveyance of meter taxi passengers. (7) *Authority:* From pick-up points situated within a radius of 35 kilometres from place of business situated at 38 Cornwall Street, Woodstock to points situated within the Western Cape Province and return.

OP.969312. (2) Dreyer Shafiek S ID No 7111265217081. (3) District: Cape Town. Postal address: 9 Sullivan Street, Steenberg, 7945. (4) New application. (5) 1 x 5 passengers. (6) The conveyance of meter taxi passengers. (7) *Authority:* From pick-up points situated within a radius of 35 kilometres from place of business situated at 38 Cornwall Street, Woodstock to points situated within the Western Cape Province and return.

OP.969313. (2) Cronje Jacobus J ID No 5111115058083. (3) Distrik: Riversdal. Posadres: Posbus 4, Stilbaai, 6674, p/a Marais Muller, Posbus 36, Kuilsrivier, 7580. (4) Wysiging van tydtafels/tariewe. (5) 1 x 22 passasiers. (6) Die vervoer van ander. (7) Magtiging soos in laasgenoemde permit(te).

OP.969314. (2) Cronje Jacobus J ID No 5111115058083. (3) Distrik: Riversdal. Posadres: Posbus 4, Stilbaai, 6674, p/a Marais Muller, Posbus 36, Kuilsrivier, 7580. (4) Wysiging van tydtafels/tariewe. (5) 1 x 65 passasiers. (6) Die vervoer van ander. (7) Magtiging soos in laasgenoemde permit(te).

OP.969315. (2) Cronje Jacobus J ID No 5111115058083. (3) Distrik: Riversdal. Posadres: Posbus 4, Stilbaai, 6674, p/a Marais Muller, Posbus 36, Kuilsrivier, 7580. (4) Wysiging van tydtafels/tariewe. (5) 1 x 65 passasiers. (6) Die vervoer van ander. (7) Magtiging soos in laasgenoemde permit(te).

OP.969316. (2) Cronje Jacobus J ID No 5111115058083. (3) Distrik: Riversdal. Posadres: Posbus 4, Stilbaai, 6674, p/a Marais Muller, Posbus 36, Kuilsrivier, 7580. (4) Wysiging van tydtafels/tariewe. (5) 1 x 60 passasiers. (6) Die vervoer van ander. (7) Magtiging soos in laasgenoemde permit(te).

OP.969317. (2) Cronje Jacobus J ID No 5111115058083. (3) Distrik: Riversdal. Posadres: Posbus 4, Stilbaai, 6674, p/a Marais Muller, Posbus 36, Kuilsrivier, 7580. (4) Wysiging van tydtafels/tariewe. (5) 1 x 16 passasiers. (6) Die vervoer van ander. (7) Magtiging soos in laasgenoemde permit(te).

OP.969318. (2) Cronje Jacobus J ID No 5111115058083. (3) Distrik: Riversdal. Posadres: Posbus 4, Stilbaai, 6674, p/a Marais Muller, Posbus 36, Kuilsrivier, 7580. (4) Wysiging van tydtafels/tariewe. (5) 1 x 15 passasiers. (6) Die vervoer van ander. (7) Magtiging soos in laasgenoemde permit(te).

OP.969319. (2) Cronje Jacobus J ID No 5111115058083. (3) Distrik: Riversdal. Posadres: Posbus 4, Stilbaai, 6674, p/a Marais Muller, Posbus 36, Kuilsrivier, 7580. (4) Wysiging van tydtafels/tariewe. (5) 1 x 24 passasiers. (6) Die vervoer van ander. (7) Magtiging soos in laasgenoemde permit(te).

OP.969320. (2) Cronje Jacobus J ID No 5111115058083. (3) Distrik: Riversdal. Posadres: Posbus 4, Stilbaai, 6674, p/a Marais Muller, Posbus 36, Kuilsrivier, 7580. (4) Wysiging van tydtafels/tariewe. (5) 1 x 42 passasiers. (6) Die vervoer van ander. (7) Magtiging soos in laasgenoemde permit(te).

OP.969340. (2) Pondo Lucas Zuzekile LZ ID No 6601185603080. (3) District: Cape Town. Postal address: 27 Pear Circle, Tembani, Khayelitsha, 7784. (4) Transfer of permit, Permit No 502302/0 from Yabo Dambile D. (5) 1 x 15 passengers. (6) The conveyance of taxi passengers. (7) Authority as in last mentioned permit(s).

OP.969352. (2) Cape Town Combi Services (Pty) Ltd ID No 970991207. (3) District: Strand. Postal address: P.O. Box 55230, Sunset Beach, 7441. (4) New application (late renewal). (5) 1 x 9 passengers. (6) The conveyance of tourists. (7) *Authority:* From pick-up points situated within a radius of 20 kilometres from place of business situated at The Water Club, Granger Bay, Gordon's Bay and Cape Town International Airport to points situated within the Western Province and return. *Subject to the conditions that:* (a) No commuter services, intercity services and intertown services operated in accordance with a time table will be undertaken by the holder of this permit in terms of this authority from any points referred to in the said authority to any other point referred to therein. (b) The tourists travel in a group and that all tourists comprising such a group shall embark and disembark as a group at the same point notwithstanding the fact that the point of embarkation may differ from the point of disembarkation. (c) Whenever the Tourist Act requires a guide to accompany a group of tourists, such guide be registered as a tourist guide for the relevant geographical area in which the conveyance takes place or be registered as a specialist tourist guide appropriate to that area; and (d) The passengers must be protected by a valid passenger liability insurance cover. (e) The vehicle must be fitted with air-conditioning.

OP.969355. (2) Hermanus Arlene A ID No 6001110118017. (3) District: Bellville. Postal address: 11 Clarewyn Road, Lansdowne, 7780. (4) New application. (5) 1 x 10 passengers. (6) The conveyance of tourists. (7) *Authority:* From Cape Town International Airport to points within a 30 kilometre radius and to places within the Cape Peninsula and return.

OP.969356. (2) Fredericks Azard A ID No 7411015119086. (3) Distrik: Strand. Posadres: Elfdestraat 101, Rusthof, Strand, 7140. (4) Oordrag van permit, Permit No 508753/2 van Pretorius Peter Charles PC. (5) 1 x 15 passasiers. (6) Die vervoer van taxi passasiers. (7) Magtiging soos in laasgenoemde permit(te).

OP.969358. (2) Lee Moerida M ID No 4604060163081. (3) Distrik: Bellville. Posadres: Blomvleiweg 28, Lansdowne, 7780. (4) Oordrag van permit, Permit No 510098/0 van Lee Mogamat Magedien MM. (5) 1 x 15 passasiers. (6) Die vervoer van taxi passasiers. (7) Magtiging soos in laasgenoemde permit(te).

OP.969359. (2) Ngonzo Andile A ID No 6508115629087. (3) District: Wynberg. Postal address: P.O. Box 2982, Cape Town, 8000, c/o CATA-1, P.O. Box 2982, Cape Town, 8000. (4) New application. (5) 1 x 15 passengers. (6) The conveyance of taxi passengers. (7) *Authority:* From Langa Taxi Rank, turn right into Washington Street, turn left into Bunga Drive, turn right into N2, turn left into Liesbeeck Road, turn right into Klipfontein Road, turn right into Mowbray Taxi Rank and return.

OP.969363. (2) Lakay Valerie Ann VA ID No 5603170166082. (3) District: Wynberg. Postal address: 7 Taurus Road, Surrey Estate, 7764. (4) Additional authority. (5) 1 x 15 passengers. (6) The conveyance of taxi passengers. (7) *Existing authority:* 224 Manenberg — Cape Town: From taxi rank at the Downs Manenberg, into The Downs Road, into Manenberg Avenue, along Manenberg Avenue, left into Ruimte Avenue, right into Jordan Street, left into Duinefontein Street, along Duinefontein Street, left into Klipfontein Road, along Klipfontein Road which becomes Durban Road, Mowbray, right into Main Road, which becomes Victoria Road, which becomes Sir Lowry Road, right into Oswald Pirow Road, left into Top Deck, Cape Town Railway Station and return. *Routes are subject to the following conditions:* (a) That no passengers are picked up at any other taxi rank. (b) The vehicle must be registered in the name of the permit holder. (c) The holder of this permit is prohibited from entering into any agreement whereby another party is permitted to undertake road transportation for own gain under authority of this permit. (d) The complete route must be traversed and not only a portion of it. *Additional authority:* 222 Manenberg — Claremont: From taxi rank at The Downs, Manenberg, into The Downs, into Manenberg Avenue, left into Orion Road, right into Turfhall Road, left into Newfields Road, right into Lodewyk Road, left into Surran Road, right into Hanover Park Avenue, left into Turfhall Road, right into Prince Arthur Street, left into Lansdowne Road which becomes Stanhope Road, right into Station Road to taxi rank at Claremont Railway Station, Claremont and return. 223 Manenberg — Mowbray: From the taxi rank at The Downs, Manenberg, into The Downs Road, into Manenberg Avenue, left into Ruimte Avenue, right into Jordan Street, left into Duinefontein Road, along Duinefontein Road, left into Klipfontein Road, along Klipfontein Road, which becomes Durban Road to Mowbray Taxi Rank, Mowbray and return.

OP.969367. (2) Kapa Caution Lukholo CL ID No 6402095775088. (3) District: Wynberg. Postal address: P.O. Box 73, Guguletu, 7750, c/o Mr Z Sumbulu, P.O. Box 51, Nyanga, 7755. (4) New application (existing permit holder). (5) 2 x 15 passengers. (6) The conveyance of taxi passengers. (7) *Authority:* From the township Guguletu to Cape Town through N2 and also via Klipfontein Road, Mowbray, Salt River and Cape Town and to Sea Point Rank via Main Road and return subject to the following conditions: (1) That passengers picked up in the townships are off-loaded at Top Deck and Sea Point and no passengers are picked up on the Top Deck on the forward journey to Sea Point and further that on the return journey from Sea Point passengers are to be conveyed directly to the townships. (2)(a) That no passengers are picked up at any other taxi rank. (b) The vehicle must be registered in the name of the permit holder. (c) The holder of this permit is prohibited from entering into any agreement whereby another party is permitted to undertake road transportation for own gain under authority of this permit.

OP.969377. (2) Lumko Booyesen B ID No 5803305472088. (3) District: Wynberg. Postal address: 12120 Ntongana Street, Wallacedene, Kraaifontein, 7570, c/o Bellville Taxi Association-CATA, 24 Volk Centre, Cross Street, Bellville, 7530. (4) Amendment of route. (5) 1 x 15 passengers. (6) The conveyance of taxi passengers. (7) *Authority:* 1. Nyanga Taxi Rank, into Sithandatu Drive, left Zwelitsha Drive, left Miller Road, right Owen Road, right Klipfontein Road, left Quarry Road, right Settler's Way (N2), left onto R300, right N1, proceed on N1 past Paarl, Worcester, De Doorns, Touws River, Laingsburg, Beaufort West, right onto R61, into Aberdeen, left R57, proceed with R57 past Graaff-Reinet, right R61, proceed with R61 past Cradock and Tarkastad to Queenstown, Cofimvaba, (Tsomo, Ngqamamkwe to Butterworth), left Engcobo to Umtata Taxi Rank. Load and off-load along the route. Return to Nyanga Taxi Rank along the same route. 2. Nyanga Taxi Rank, into Sithandatu Drive, left Zwelitsha Drive, left Miller Road, right Owen Road, right Klipfontein Road, left Quarry Road, right Settler's Way (N2), left onto R300, right N1, proceed on N1 past Paarl, Worcester, De Doorns, Touws River, Laingsburg, Beaufort West, proceed on the N1 to Three Sisters, Richmond, Hanover, Colesberg, right R58 to Norvalspont, proceed along R58 to Venterstad, Burgersdorp, Aliwal North, right Somerset Road, proceed on Somerset Road, left R58, proceed along R58 to Lady Grey, right R393 to Sterkspruit, Palmiet at Telle Bridge. Load and off-load along same route. Return along the same route to Nyanga Taxi Rank. 3. Nyanga Taxi Rank, into Sithandatu Drive, left Zwelitsha Drive, left Miller Road, right Owen Road, right Klipfontein Road, left Quarry Road, right Settler's Way (N2), left onto R300, right N1, proceed on N1 past Paarl, Worcester, De Doorns, Touws River, Laingsburg, Beaufort West, right into R61, past Aberdeen, Graaff-Reinet, right R63, proceed past Bedford, Adelaide, Fort Beaufort, proceed with R63, turn left High Street to Alice Taxi Rank, left R63 to Keiskammahoek Taxi Rank opposite Post Office, proceed with R352 to Tandala, left N2, proceed along N2, right to Wellington Street to King William's Town Taxi Rank. Load and off-load along the same route. Return to Nyanga Taxi Rank along the same route. 4. Nyanga Taxi Rank, into Sithandatu Drive, left Zwelitsha Drive, left Miller Road, right Owen Road, right Klipfontein Road, left Quarry Road, right Settler's Way (N2), proceed on N2 past Somerset West, Caledon, Riviersonderend, Riversdale, Mossel Bay, George, Knysna, Plettenberg Bay, Humansdorp, Port Elizabeth, Grahamstown, proceed to Rayi to East London via King William's Town. Loading and off-loading along the route. Return to Nyanga Rank along the same route.

OP.969383. (2) The Crayfish Run Tours CC ID No 960618623. (3) District: Cape Town. Postal address: P.O. Box 7383, Roggebaai, 8012. (4) Transfer of permit, Permit No 522045/2 from Betz Patricia Ann PA. (5) 1 x 18 passengers. (6) The conveyance of taxi passengers. (7) *Authority* as in last mentioned permit(s).

OP.969385. (2) Geldenhuys Johannes Jacobus JJ ID No 6303255047088. (3) Distrik: Vredendal. Posadres: Posbus 201, Klawer, 8145. (4) Nuwe aansoek. (5) 1 x 20 passasiers. (6) Die vervoer van ander. (7) *Magtigting:* 1. Vervoer van werkers van Shoprite en ander besighede te Vredendal, vanaf hul wonings en Alpha Mark te Klawer na hul werkplek te Vredendal en terug. Vertrektye vanaf Klawer en Vredendal 06:00-08:00 en 16:00-19:00. 2. Vervoer van persone vanaf Klawer en plase binne 'n radius van 20 kilometer na Vredendal vir inkopies op Vrydae en Saterdag. Vertrekpunte: Klawer, Hoofstraat en Alpha Mark (bushalte), Vredendal: Shoprite en Check Inn. *Tye:* Klawer: 06:00; 07:00; 08:00; 09:00; 10:00; 11:00; 12:00; 13:00; 14:00. Vredendal: Op halfuur tussen bogenoemde tot 14:30. 3. Georganiseerde groepe soos sport, begrafnis, kerkgangers, vanaf optelpunte binne 'n radius van 80 kilometer vanaf Klawer na punte binne 'n radius van 400 kilometer en terug. 4. *Toeriste:* Vanaf optelpunte binne 'n radius van 80 kilometer van Klawer na punte binne 'n radius van 400 kilometer en terug.

OP.969393. (2) Julie Ricardo Tobias RT ID No 6811275133084. (3) District: Wynberg. Postal address: 3 Madeira Close, Portlands, Mitchells Plain, 7785. (4) New application. (5) 1 x 10 passengers. (6) The conveyance of other. (7) *Authority:* *Tourists:* From pick-up points situated within a radius of 30 kilometres from place of business situated at 3 Madeira Close, Portlands, Mitchells Plain to points situated within the Western Cape Province and return. *Contract Staff:* *Drop-off points:* N1 City, Goodwood, Hyperama, Durbanville, Pick 'n Pay. *Pick-up points:* In Khayelitsha, Langa, Guguletu, Site B, Site C, Macassar, Mitchells Plain, Elsies River, Eerste River, Kraaifontein, Durbanville, Manenberg. Please note that staff get picked up as well as dropped off.

OP.969396. (2) Oosthuizen Sara Susanna Petronella SSP ID No 3806130038000. (3) Distrik: Montagu. Posadres: Kortstraat 10, Montagu-Wes, Montagu, 6720. (4) Bykomende voertuig/vermeerdering van passasiers (11-14). (5) 1 x 14 passasiers. (6) Die vervoer van taxi passasiers. (7) *Magtigting:* 830 Montagu — Montagu: Vanaf huurmotorstaanplek te Markstraat, Montagu na punte geleë binne die Munisipale gebied van Montagu en terug onderworpe aan die volgende voorwaardes: (a) Dat geen passasiers by enige ander huurmotorstaanplek opgetel mag word nie. (b) Die voertuig moet in die naam van die applikant geregistreer wees. (c) Die houer van hierdie permit word belet om 'n ooreenkoms aan te gaan waarkragtens enige ander party gemagtig word om vir eie gewin padvervoer te onderneem kragtens magtiging verleen deur hierdie permit. (d) Die volledige roete moet bedryf word en nie slegs 'n gedeelte van die roete nie. *Special hire trips:* From Montagu to points situated within a radius of 250 kilometres from Montagu and return subject to the following conditions: (a) Neither the permit holder or the driver receive individual fares. (b) The special hire trip organiser has the right to decide the route, date and time of travel. (c) After completing a special hire trip, the operator concerned shall submit to the LRTB, Cape Town the following particulars within 24 hours of completing such a trip: (i) The name, identity number and address of each passenger being conveyed; (ii) the itinerary of the trip undertaken; and (d) list of names must be signed by the Local Traffic Department or SAPS must be carried on the vehicle while undertaking the trip. (e) The authority is reviewable at any time if the permit holder habitually undertakes special hire trips without completing the necessary documents or habitually abuses such special hire trips eg undertaking regular services in the guise of a special hire trip.

OP.969398. (2) Hendricks Janap J ID No 5706280160083. (3) District: Hanover Park. Postal address: 64 Arwa Arries Road, Surrey Estate, Athlone, 7764. (4) Transfer of permit, Permit No 508856/1 from Hendricks Ismail I. (5) 1 x 12 passengers. (6) The conveyance of taxi passengers. (7) *Authority* as in last mentioned permit(s).

OP.969399. (2) Lee Andrina Hendrihetta AH ID No 2804010072083. (3) District: Cape Town. Postal address: Corner of 8th Street & Kensington Road, Maitland, 7405. (4) Transfer of permit, Permit No 503596/7 from Abdullah Abdullatief A. (5) 1 x 4 passengers. (6) The conveyance of taxi passengers. (7) Authority as in last mentioned permit(s).

OP.969405. (2) Southern Africa Travel (Pty) Ltd ID No 850535407. (3) District: Republic of SA. Postal address: P.O. Box 64, Constantia, 7848. (4) New application (existing permit holder). (5) 1 x 7 passengers. (6) The conveyance of tourists. (7) *Authority:* Own recruited overseas tourists and their personal effects between points within the Republic of South Africa. The conveyance authorised herein, shall be subject to the following conditions: (i) No additional persons shall be picked up at any point other than the starting point of each route as prescribed above and no persons shall be set down en route except as provided for in condition (ii) below. (ii) All persons shall be conveyed back to the point of embarkation except in case of a person who wishes to discontinue a tour at any place en route in order to proceed further on a tour to a place beyond the borders of the Republic of South Africa and the borders of South West Africa. The conditions contained herein shall be subject to review at any time.

OP.969406. (2) Naude Danie V & Catherine Johanna D & C ID No 4304030023008. (3) Distrik: Worcester. Posadres: Posbus 45, Worcester, 6849. (4) Nuwe aansoek (laat hernuwing). (5) 1 x 10 passasiers. (6) Die vervoer van toeriste. (7) *Magtiging:* Vanaf optelpunte geleë binne 'n radius van 50 kilometer vanaf plek van besigheid geleë te Alma, Worcester, na punte geleë binne die Wes-Kaap en terug. *Onderworpe aan die voorwaardes dat:* (a) Geen pendelaardienste, interstedelike dienste en tussen-dorp dienste volgens 'n tydtafel deur die houer van hierdie permit ingevolge die magtiging daarin vervat onderneem sal word nie vanaf enige punt daarin vermeld na enige ander punt daarin vermeld. (b) Sodra 'n voertuig deur 'n groep passasiers gehuur is, moet die passasiers as 'n groep opgelaa word en as 'n groep afgelaai word niteenstaande die feit dat die oplaaiplek en die aflaaiplek nie noodwendig dieselfde plek is nie. (c) Wanneer die wet op toerisme bepaal dat 'n toeristegids 'n groep toeriste moet vergesel, moet so 'n persoon vir die betrokke geografiese gebied waarin die vervoer onderneem word as 'n toeristegids of as 'n gespesialiseerde toeristegids toepaslik op daardie gebied geregistreer wees; en (d) Moet hulle beskerm word deur geldige passasiersaanspreeklikheidsassuransiedekking. No shuttle services will be undertaken under this authority.

OP.969412. (2) Prins Christie C ID No 4808205096086. (3) Distrik: Malmesbury. Posadres: Montaguestraat 15, Saxon Sea, Atlantis, 7349. (4) Bykomende magtiging. (5) 1 x 15 passasiers. (6) Die vervoer van taxi passasiers. (7) *Bestaande magtiging:* 196 *Wesfleur, Atlantis — Duinefontein, Melkbos:* Vanaf huurmotorstaanplek te Wesfleur, Atlantis, regs in Wesfleursirkel, links in Orionstraat, regs in Reygersdal, sluit aan by Dassenbergrylaan, draai links en sluit aan by R27, links in R27, regs in Napoleonstraat, regs in Atlanticweg, links in Otto du Plessisrylaan, regs by Beachweg, regs in Sesdelaan tot by Winkelsentrum, Melkbosstrand en terug. 197 *Wesfleur, Atlantis — Darling:* Vanaf huurmotorstaanplek te Wesfleur, Atlantis, regs in Wesfleursirkel, regs in Orionstraat, links in Charl Uysstraat, sluit aan by Ou Mamre/Darlingweg, regs in Hoofweg, Darling, oor treinspoor, links in Durbanweg, Darling en terug. 198 *Wesfleur, Atlantis — Fabrieksarea, Atlantis:* Vanaf huurmotorstaanplek te Wesfleur, Atlantis, regs in Wesfleursirkel, links in Reygersdal, regs in Charl Uysstraat, regs in Christopherstraat, links in Thomas Henshilwoodstraat, regs in Neil Hareweg, links in John van Niekerkstraat, regs in Neil Harestraat, regs in William Gourlaystraat, Atlantis en terug. Vanaf huurmotorstaanplek te Wesfleur, Atlantis, regs in Wesfleursirkel, links in Reygersdal, in Meerminweg, regs in Palmerlaan, links in Grosvenor, oor Charl Uysstraat, links in Jaun Hemphere, Atlantis en terug. 199 *Wesfleur, Atlantis — Saxon Sea, Atlantis:* Vanaf huurmotorstaanplek te Wesfleur, Atlantis, links in Wesfleursirkel, dan regs in Wesfleursirkel, regs in Orionstraat, links in Charl Uysstraat, links in Grosvenorstraat, links in Annalaan, Saxon Sea, Atlantis en terug oor Orionstraat. 200 *Wesfleur, Atlantis — Montague Gardens:* Vanaf huurmotorstaanplek te Wesfleur, Atlantis, regs in Wesfleursirkel, regs in Wesfleursirkel, links in Orionstraat, regs in Reygersdal, sluit aan by Dassenbergrylaan, draai links, sluit aan by R27, links in Weskusweg, langs Weskusweg tot by Blaauwbergweg, links in Blaauwbergweg tot by Killarney-aansluiting, regs in Koebergweg, links in Montaguerylaan tot by OK Pakhuis, Montague Gardens en terug. 201 *Wesfleur, Atlantis — Malmesbury:* Vanaf huurmotorstaanplek te Wesfleur, Atlantis, links in Wesfleursirkel, links in Reygersdal tot by Seven Eleven afrit, links in Klein Dassenbergweg tot by N7-aansluiting, links op in N7 tot by Malmesbury afrit, links in Bokomoweg, links in Voortrekkerweg tot by Dorpsentrum, Malmesbury en terug. 856 *Wesfleur, Atlantis — Mamre:* Vanaf huurmotorstaanplek te Wesfleur, Atlantis, regs in Wesfleursirkel, regs in Orionstraat, links in Charl Uysstraat, sluit aan by Ou Mamre/Darlingweg, langs Ou Mamre/Darlingweg, links in by Mamre tot by Polisiekantoor, Mamre en terug. *Roetes is onderworpe aan die volgende voorwaardes:* (a) Dat geen passasiers by enige ander huurmotorstaanplek opgetel mag word nie. (b) Die voertuig moet in die naam van die applikant geregistreer wees. (c) Die houer van hierdie permit word belet om 'n ooreenkoms aan te gaan waarkragtens enige ander party gemagtig word om vir eie gewin padvervoer te onderneem kragtens magtiging verleen deur hierdie permit. (d) Die volledige roete moet bedryf word en nie slegs 'n gedeelte van die roete nie. *Bykomende magtiging:* 202 *Wesfleur, Atlantis — Top Deck, Kaapstad:* Vanaf huurmotorstaanplek te Wesfleur, Atlantis, regs in Wesfleursirkel, draai regs in Wesfleursirkel, links in Orionstraat, regs in Reygersdal, sluit aan by Dassenbergrylaan, draai links en sluit aan by R27, links in Weskusweg wat Otto du Plessisrylaan word wat dan weer Marinerylaan word, regs in N1, links in Oswald Pirowweg, regs in Top Deck, Kaapstad Spoorwegstasie, Kaapstad en terug. 203 *Wesfleur, Atlantis — Paarden Eiland — Kaapstad:* Vanaf huurmotorstaanplek te Wesfleur, Atlantis, regs in Wesfleursirkel, links in Orionstraat, regs in Reygersdal, links in Dassenbergrylaan, sluit aan by R27, links in Weskusweg wat Otto du Plessisrylaan word, wat weer Marinerylaan word, links in Sectionstraat, regs in Koebergweg, regs in Voortrekkerweg, Maitland, langs Voortrekkerweg, in Alfredstraat, links in Russelstraat, links in Sir Lowryweg, reg in Oswald Pirowweg, links in Top Deck, Kaapstad en terug.

OP.969422. (2) Kamte Bangnhanti Nelson BN ID No 5011305491088. (3) District: Wynberg. Postal address: A363A Site C, Khayelitsha, 7784, c/o Mr Z Sumbulu, P.O. Box 51, Nyanga, 7755. (4) New application. (5) 1 x 15 passengers. (6) The conveyance of taxi passengers. (7) *Authority:* From Guguletu, Eyona Taxi Rank, turn left into NY 1, right into Lansdowne Road, right into Jan Smuts Drive, left into Turfhall Road, right into Prince Arthur Road, left into Lansdowne Road, right into Station Road to Claremont Taxi Rank and return.

OP.969425. (2) Rooi Daniel Johannes DJ ID No 4506145054088. (3) District: Bellville. Postal address: 14 Maracaibu Street, Malibo Village, Eerste River, 7100, c/o Bellville Taxi Association-CATA, 24 Volk Centre, Cross Street, Bellville, 7530. (4) New application. (5) 1 x 10 passengers. (6) The conveyance of taxi passengers. (7) *Authority:* Bellville — Wallacedene: Bellville Taxi Rank, Charl Malan, right Voortrekker Road, left Quarry Street, right Old Paarl Road, straight past Stikland and Brackenfell, left William Dabs into Hypermarket Rank or right Brackenfell Station Rank, continue left from Hypermarket and right from Brackenfell Station onto Old Paarl Road to Kraaifontein, right Northpine Drive, straight to La Boheme Road to Wallacedene. Return along the same route. Load and off-load along the same route.

OP.969432. (2) Perceptions of Africa Tours CC ID No 992646523. (3) District: Cape Town. Postal address: P.O. Box 7568, Roggebaai, 8012. (4) New application. (5) 1 x 10 passengers. (6) The conveyance of tourists. (7) *Magtiging:* Vanaf punte binne 'n gebied met 'n straal van 20 kilometer vanaf Kaapstad na punte binne die grense van die Republiek van Suid-Afrika en terug. *Onderworpe aan die voorwaardes dat:* (a) Geen pendelaardienste, interstedelike dienste en tussen-dorp dienste volgens 'n tydtafel deur die houer van hierdie permit ingevolge die magtiging daarin vervat onderneem sal word nie, vanaf enige punt daarin vermeld na enige ander punt daarin vermeld. (b) Sodra 'n voertuig deur 'n groep passasiers gehuur is, moet die passasiers as 'n groep opgelaaai word en as 'n groep afgelaai word nieteenstaande die feit dat die oplaaiplek en die aflaaiplek nie noodwendig dieselfde plek is nie. (c) Wanneer die wet op toerisme bepaal dat 'n toeristegids 'n groep toeriste moet vergesel, moet so 'n persoon vir die betrokke geografiese gebied waarin die vervoer onderneem word as 'n toeristegids of as 'n gespesialiseerde toeristegids toepaslik op daardie gebied geregistreer wees; en (d) Moet hulle beskerm word deur geldig passasiers aanspreeklikheidsassuransie dekking. (e) Die voertuig moet oor lugreëling beskik.

OP.969433. (2) Perceptions of Africa Tours CC ID No 992646523. (3) District: Cape Town. Postal address: P.O. Box 7568, Roggebaai, 8012. (4) New application. (5) 1 x 4 passengers. (6) The conveyance of tourists. (7) *Magtiging:* Vanaf punte binne 'n gebied met 'n straal van 20 kilometer vanaf Kaapstad na punte binne die grense van die Republiek van Suid-Afrika en terug. *Onderworpe aan die voorwaardes dat:* (a) Geen pendelaardienste, interstedelike dienste en tussen-dorp dienste volgens 'n tydtafel deur die houer van hierdie permit ingevolge die magtiging daarin vervat onderneem sal word nie, vanaf enige punt daarin vermeld na enige ander punt daarin vermeld. (b) Sodra 'n voertuig deur 'n groep passasiers gehuur is, moet die passasiers as 'n groep opgelaaai word en as 'n groep afgelaai word nieteenstaande die feit dat die oplaaiplek en die aflaaiplek nie noodwendig dieselfde plek is nie. (c) Wanneer die wet op toerisme bepaal dat 'n toeristegids 'n groep toeriste moet vergesel, moet so 'n persoon vir die betrokke geografiese gebied waarin die vervoer onderneem word as 'n toeristegids of as 'n gespesialiseerde toeristegids toepaslik op daardie gebied geregistreer wees; en (d) Moet hulle beskerm word deur geldig passasiers aanspreeklikheidsassuransie dekking. (e) Die voertuig moet oor lugreëling beskik.

OP.969434. (2) Williams Henry Arthur HA ID No 5203105114081. (3) District: Wynberg. Postal address: 53 Vaal River Road, Portlands, Mitchells Plain, 7785, c/o Route 6 Transport Association, corner of Silversands and Merrydale Avenues, Portlands, Mitchells Plain, 7785. (4) New application (existing permit holder). (5) 1 x 15 passengers. (6) The conveyance of taxi passengers. (7) *Authority:* Calypso Square, Mitchells Plain — Cape Town: From taxi rank at Town Centre, Calypso Square, Mitchells Plain, right into 3rd Avenue, left into 1st Avenue, left onto Westpoort Road, right into Merrydale, left into Lavender Road, right into Eisleben Road, left into Highlands Drive, right into Colorado Drive, left into Oliver Tambo Drive, right into Vanguard Drive, left onto the N2 Highway, which becomes the Eastern Boulevard, left into Oswald Pirow Road, right into Top Deck, Cape Town Railway Station, Cape Town and return.

OP.969435. (2) Williams Jasmina J ID No 5401050742084. (3) District: Wynberg. Postal address: 53 Vaal River Road, Portlands, Mitchells Plain, 7785, c/o Route 6 Transport Association, corner of Silversands and Merrydale Avenues, Portlands, Mitchells Plain, 7785. (4) New application (existing permit holder). (5) 1 x 16 passengers. (6) The conveyance of taxi passengers. (7) *Authority:* Calypso Square, Mitchells Plain — Cape Town: From taxi rank at Town Centre, Calypso Square, Mitchells Plain, right into 3rd Avenue, left into 1st Avenue, left onto Westpoort Road, right into Merrydale, left into Lavender Road, right into Eisleben Road, left into Highlands Drive, right into Colorado Drive, left into Oliver Tambo Drive, right into Vanguard Drive, left onto the N2 Highway, which becomes the Eastern Boulevard, left into Oswald Pirow Road, right into Top Deck, Cape Town Railway Station, Cape Town and return.

OP.969436. (2) Lakay Gilbert Samuel GS ID No 4809055135081. (3) District: Wynberg. Postal address: 4 Stonehenge Road, Hanover Park, 7764, c/o Route 6 Transport Association, corner of Silversands and Merrydale Avenues, Portlands, Mitchells Plain, 7785. (4) New application (existing permit holder). (5) 1 x 15 passengers. (6) The conveyance of taxi passengers. (7) *Authority:* Calypso Square, Mitchells Plain — Cape Town: From taxi rank at Town Centre, Calypso Square, Mitchells Plain, right into 3rd Avenue, left into 1st Avenue, left onto Westpoort Road, right into Merrydale, left into Lavender Road, right into Eisleben Road, left into Highlands Drive, right into Colorado Drive, left into Oliver Tambo Drive, right into Vanguard Drive, left onto the N2 Highway, which becomes the Eastern Boulevard, left into Oswald Pirow Road, right into Top Deck, Cape Town Railway Station, Cape Town and return.

OP.969448. (2) Ncamile Tembile Lennox TL ID No 5708135772088. (3) District: Bellville. Postal address: J 362 Co Tumce, Msengana, Khayelitsha, 7784, c/o Bellville Taxi Association-CATA, 24 Volk Centre, Cross Street, Bellville, 7530. (4) New application. (5) 1 x 15 passengers. (6) The conveyance of taxi passengers. (7) *Authority: Bellville — Durbanville:* Bellville Taxi Rank, left Station Road, right Durban Road, becomes Willie van Schoor Road, left Bill Bezuidenhout Road to Tyger Valley Centre, right Old Oak Road, left Durbanville Main Road, right Wellington Road, left New Street, right Durbanville Taxi Rank. *Return:* Right New Street, right Queen Street, left Durbanville Main Road, Durban Road, left Station Road, right Bellville Taxi Rank. Load and off-load all along the route.

OP.969450. (2) Arendse Jacobus J ID No 3604155062082. (3) District: Wynberg. Postal address: 10 Plateau Street, Eastridge, Mitchells Plain, 7785. (4) Additional authority. (5) 1 x 15 passengers. (6) The conveyance of taxi passengers. (7) *Existing authority: 116 Town Centre, Calypso Square, Mitchells Plain — Mowbray — Cape Town:* From taxi rank at Town Centre, Calypso Square, Mitchells Plain, left into 3rd Avenue, right into 7th Avenue, into Alpha Street, left into 10th Avenue, right into Charlie Street, left into AZ Berman Avenue, left onto R300, right into Vanguard Drive, left onto N2, left at Mowbray off-ramp, right into Main Road, Mowbray, along Main Road which becomes Victoria Road, into Sir Lowry Road, right into Oswald Pirow Road, left into Top Deck, Cape Town Railway Station and return. *117 Town Centre, Calypso Square, Mitchells Plain — Merrydale Road — Cape Town:* From taxi rank at Town Centre, Calypso Square, Mitchells Plain, right into 3rd Avenue, right into 1st Avenue, into Katdoring Street, right into Spine Road, right into Merrydale Road, left into Lavender Road, right into Eisleben Road, to M22 Cross Road, left into Klipfontein Road, right into Borchards Quarry Road, left onto N2, left at Jan Smuts off-ramp, along Jan Smuts Drive, right into Klipfontein Road, which becomes Durban Road, to Mowbray interchange, into Durban Road, right into Main Road, along Main Road which becomes Victoria Road, into Sir Lowry Road, right at Oswald Pirow Road, left into Top Deck, Cape Town Railway Station and return. *452 Calypso Square, Mitchells Plain — Cape Town:* From taxi rank at Town Centre, Calypso Square, Mitchells Plain, right into 3rd Avenue, left into 1st Avenue, left onto Westpoort Road, right into Merrydale, left into Lavender Road, right into Eisleben Road, left into Highlands Drive, right into Colorado Drive, left into Oliver Tambo Drive, right into Vanguard Drive, left onto the N2 Highway, which becomes the Eastern Boulevard, left into Oswald Pirow Road, right into Top Deck, Cape Town Railway Station, Cape Town and return. *Above routes are subject to the following conditions:* (a) That no passengers are picked up at any other taxi rank. (b) The vehicle must be registered in the name of the permit holder. (c) The holder of this permit is prohibited from entering into any agreement whereby another party is permitted to undertake road transportation for own gain under authority of this permit. (d) The complete route must be traversed and not only a portion of it. *Additional authority: 99 Town Centre, Calypso Square, Mitchells Plain — Groote Schuur Hospital Bend — Cape Town:* From taxi rank at Town Centre, Calypso Square, Mitchells Plain, left 3rd Avenue, right 7th Avenue, into Alpha Street, left into 10th Avenue, right Charlie Street, left AZ Berman Avenue, right onto R300 Highway, left onto N2 Highway, pass Hospital Bend, onto the Eastern Boulevard, left into Oswald Pirow Road, right onto Top Deck, Cape Town Railway Station and return. *259 Town Centre, Calypso Square, Mitchells Plain — Mowbray — Cape Town:* From taxi rank at Town Centre, Calypso Square, Mitchells Plain, left 3rd Avenue, right 7th Avenue, into Alpha Street, left into 10th Avenue, right Charlie Street, left AZ Berman Avenue, left onto R300 Highway, right into Vanguard Drive, left into Klipfontein Road, which then becomes Durban Road, right into Main Road, Mowbray, along Main Road which becomes Victoria Road, into Sir Lowry Road, right into Oswald Pirow Road, left onto Top Deck, Cape Town Railway Station and return. *261 Calypso Square, Mitchells Plain — Highlands Road — Cape Town:* From taxi rank at Town Centre, Calypso Square, Mitchells Plain, right into 3rd Avenue, left into 1st Avenue, left onto Westpoort Road, right into Merrydale Road, left into Lavender Road, right into Eisleben Road, left into Highlands Drive, right into Vanguard Drive, left onto the N2 Highway, which becomes the Eastern Boulevard, left into Oswald Pirow Road, right onto Top Deck, Cape Town Railway Station and return. N.B. The street names in small letters is subject to no passenger pick-ups on these streets.

OP.969458. (2) Beukes Clive William CW ID No 6303115197081. (3) District: Ganyesa. Postal address: 22 Lynn Street, Elsies River, 7490. (4) New application (existing permit holder). (5) 1 x 16 passengers. (6) The conveyance of taxi passengers. (7) *Authority: 100 Elsies River — Netreg:* From taxi rank at Elsies River Terminus, left into Halt Road, left into Owen Road, right into 35th Street, right into Lavis Drive, left into Helderberg Road, right into Tafelberg Road, left into Myrtle Road, left into Valhalla Drive, right into taxi rank at Plakkies Street, Netreg and return as follows: into Valhalla Drive, right into Myrtle Road, right into Tafelberg Road, left into Helderberg Way, right into Lavis Drive, left into 35th Street, straight into Riebeeck Street, left into Epping Avenue, right into 16th Street, to Elsies River Terminus. *366 Elsies River — Parow:* From taxi rank at Elsies River Terminus, Elsies River, right into Consani Road, right into Halt Road, right into Voortrekker Road, right into West Road to Hyperama Parow and return. *476 Elsies River — Norwood:* From taxi rank at terminus Elsies River, right into 1st Avenue, right into 16th Street, left into Epping Avenue, right into Norwood Road to taxi rank at corner of 23rd and Norwood Avenues, Norwood and return.

OP.969459. (2) Niekerk Mogamat Nadeem MN ID No 5909195054017. (3) District: Cape Town. Postal address: 7 West Close, Grassy Park, 7945. (4) Replacement of vehicle and increase in passengers (12-15). (5) 1 x 15 passengers. (6) The conveyance of taxi passengers. (7) *Authority:* Within an area with a radius of 35 kilometres from taxi rank at Top Deck, Cape Town Station, subject to the following conditions: (a) That no passengers are picked up at any other taxi rank. (b) The vehicle must be registered in the name of the permit holder. (c) The holder of this permit is prohibited from entering into any agreement whereby another party is permitted to undertake road transportation for own gain under authority of this permit.

OP.969466. (2) Ncate Sydney S ID No 5111195584081. (3) District: Wynberg. Postal address: 13 Cox, Montana, 7764, c/o CODETA Kuwait Rank, Trust Fund Office, Elonwaben, Site C, 7784. (4) New application. (5) 1 x 15

passengers. (6) The conveyance of taxi passengers. (7) *Authority: 28 Khayelitsha — Melkbosstrand — Killarney:* From taxi rank at Site C, Khayelitsha, left into Lansdowne Road towards Mew Way, left at traffic signals at Mew Way, left onto N2, proceed along N2, turning into Vanguard Drive, left into Bosmansdam Road, right into Koeberg Road, along Koeberg Road, left into Blaauwberg Road, right into Otto du Plessis Drive, into Blaauwberg, back into Otto du Plessis Drive, along Otto du Plessis, through Melkbosstrand, into West Coast Road, left into Philadelphia turn-off, along Philadelphia, right into N7, along N7, right into Potsdam Road to Killarney and return.

OP.969467. (2) Ncate Sydney S ID No 5111195584081. (3) District: Wynberg. Postal address: 13 Cox, Montana, 7764, c/o CODETA Kuwait Rank, Trust Fund Office, Elonwaben, Site C, 7784. (4) New application. (5) 1 x 15 passengers. (6) The conveyance of taxi passengers. (7) *Authority: 28 Khayelitsha — Melkbosstrand — Killarney:* From taxi rank at Site C, Khayelitsha, left into Lansdowne Road towards Mew Way, left at traffic signals at Mew Way, left onto N2, proceed along N2, turning into Vanguard Drive, left into Bosmansdam Road, right into Koeberg Road, along Koeberg Road, left into Blaauwberg Road, right into Otto du Plessis Drive, into Blaauwberg, back into Otto du Plessis Drive, along Otto du Plessis, through Melkbosstrand, into West Coast Road, left into Philadelphia turn-off, along Philadelphia, right into N7, along N7, right into Potsdam Road to Killarney and return.

OP.969468. (2) Klaas Mncedisi Theophilus MT ID No 5409225768082. (3) District: Wynberg. Postal address: P.O. Box 127, Harare, Khayelitsha, 7784, c/o CODETA Kuwait Rank, Trust Fund Office, Elonwaben, Site C, 7784. (4) New application. (5) 1 x 15 passengers. (6) The conveyance of taxi passengers. (7) *Authority: Wynberg/Claremont:* From Khayelitsha Taxi Rank, turn left into Lansdowne Road, left Moron Road to taxi rank Wynberg Station and return. From Khayelitsha Taxi Rank, left into Lansdowne Road, right into Jan Smuts Drive, left into Turfhall Road, right into Prince Arthur Road, left into Lansdowne Road, Stanhope Road, right into Station Road, to taxi rank at Claremont Station and return.

OP.969469. (2) Klaas Mncedisi Theophilus MT ID No 5409225768082. (3) District: Wynberg. Postal address: P.O. Box 127, Harare, Khayelitsha, 7784, c/o CODETA Kuwait Rank, Trust Fund Office, Elonwaben, Site C, 7784. (4) New application. (5) 1 x 15 passengers. (6) The conveyance of taxi passengers. (7) *Authority: Wynberg/Claremont:* From Khayelitsha Taxi Rank, turn left into Lansdowne Road, left Moron Road to taxi rank Wynberg Station and return. From Khayelitsha Taxi Rank, left into Lansdowne Road, right into Jan Smuts Drive, left into Turfhall Road, right into Prince Arthur Road, left into Lansdowne Road, Stanhope Road, right into Station Road, to taxi rank at Claremont Station and return.

OP.969470. (2) Klaas Mncedisi Theophilus MT ID No 5409225768082. (3) District: Wynberg. Postal address: P.O. Box 127, Harare, Khayelitsha, 7784, c/o CODETA Kuwait Rank, Trust Fund Office, Elonwaben, Site C, 7784. (4) New application. (5) 1 x 15 passengers. (6) The conveyance of taxi passengers. (7) *Authority: Wynberg/Claremont:* From Khayelitsha Taxi Rank, turn left into Lansdowne Road, left Moron Road to taxi rank Wynberg Station and return. From Khayelitsha Taxi Rank, left into Lansdowne Road, right into Jan Smuts Drive, left into Turfhall Road, right into Prince Arthur Road, left into Lansdowne Road, Stanhope Road, right into Station Road, to taxi rank at Claremont Station and return.

OP.969473. (2) Kabingsi Frank F ID No 6203075867089. (3) District: Wynberg. Postal address: P.O. Box 5140, Philippi, 7781, c/o Mr Z Sumbulu, P.O. Box 51, Nyanga, 7755. (4) New application (existing permit holder). (5) 1 x 16 passengers. (6) The conveyance of taxi passengers. (7) *Authority:* From Guguletu, Eyona Rank, turn left into NY 1, then right into Lansdowne Road, then right into Jan Smuts Drive, left into Turfhall Road, right into Prince Arthur Road, left into Lansdowne Road, right into Station Road to Claremont Taxi Rank and return.

OP.969474. (2) Kabingsi Frank F ID No 6203075867089. (3) District: Wynberg. Postal address: P.O. Box 5140, Philippi, 7781, c/o Mr Z Sumbulu, P.O. Box 51, Nyanga, 7755. (4) New application (existing permit holder). (5) 1 x 15 passengers. (6) The conveyance of taxi passengers. (7) *Authority:* From Guguletu, Eyona Taxi Rank, turn left into NY 1, then right into Lansdowne Road to Wetton Circle, then into Wetton Road, then left into Moron Road to Wynberg Taxi Rank and return.

OP.969481. (2) Krigga Jacob Johannes JJ ID No 4503215127084. (3) Distrik: Wynberg. Posadres: Erosweg 30, Woodlands, Mitchells Plain, 7785. (4) Bykomende magtigings. (5) 1 x 15 passasiers. (6) Die vervoer van taxi passasiers. (7) *Bestaande magtigings:* Vanaf Mitchells Plain na Hanover Park en terug. *Additional authority:* 485 Mitchells Plain — Hanover Park: From taxi rank at 3rd and 7th Avenue, Mitchells Plain, right into 2nd Avenue, right into Katdoring Road, right into Spine Road, right into Weltevreden Avenue, right into Cedars Road, left into Park Avenue, right into Dagbreek Avenue, left into Morgenster Drive, right into Westgate Avenue, left into Fulham Avenue, left into Highlands Drive, right into Vanguard Drive, left into Duinefontein Road, left into Lansdowne Road, right into Hanover Park Avenue, right into Lansdowne Road, left into Hanover Park Civic Centre, Hanover Park and return. 512 Mitchells Plain — Hanover Park: From taxi rank at 3rd and 7th Avenue, Mitchells Plain, left into 2nd Avenue, right into Katdoring Road, right into Spine Road, right into Merrydale Road, left into Lavender Road, right into Eisleben Road, left into Highlands Drive, right into Vanguard Drive, left into Duinefontein Road, left into Lansdowne Road, right into Heyns Road, left into Lansdowne Road, right into Hanover Park, Civic Centre, Hanover Park and return. 513 Mitchells Plain — Hanover Park: From taxi rank at 3rd and 7th Avenue, Mitchells Plain, left into 2nd Avenue, right into Wespoort Drive, right into Merrydale Road, left into Lavender Road, right into Eisleben Road, left into Lansdowne Road, right into Heyns Road, left into Lansdowne Road, right into Hanover Park, Civic Centre, Hanover Park and return.

OP.969482. (2) Krigga Jacob Johannes JJ ID No 4503215127084. (3) Distrik: Wynberg. Posadres: Erosweg 30, Woodlands, Mitchells Plain, 7785. (4) Nuwe aansoek (bestaande permithouer). (5) 1 x 15 passasiers. (6) Die vervoer

van taxi passasiers. (7) *Magtiging*: Vanaf Mitchells Plain na Hanover Park en terug. *Additional authority*: 485 Mitchells Plain — Hanover Park: From taxi rank at 3rd and 7th Avenue, Mitchells Plain, right into 2nd Avenue, right into Katdoring Road, right into Spine Road, right into Weltevreden Avenue, right into Cedars Road, left into Park Avenue, right into Dagbreek Avenue, left into Morgenster Drive, right into Westgate Avenue, left into Fulham Avenue, left into Highlands Drive, right into Vanguard Drive, left into Duinefontein Road, left into Lansdowne Road, right into Hanover Park Avenue, right into Lansdowne Road, left into Hanover Park Civic Centre, Hanover Park and return. 512 Mitchells Plain — Hanover Park: From taxi rank at 3rd and 7th Avenue, Mitchells Plain, left into 2nd Avenue, right into Katdoring Road, right into Spine Road, right into Merrydale Road, left into Lavender Road, right into Eisleben Road, left into Highlands Drive, right into Vanguard Drive, left into Duinefontein Road, left into Lansdowne Road, right into Heyns Road, left into Lansdowne Road, right into Hanover Park, Civic Centre, Hanover Park and return. 513 Mitchells Plain — Hanover Park: From taxi rank at 3rd and 7th Avenue, Mitchells Plain, left into 2nd Avenue, right into Wespoort Drive, right into Merrydale Road, left into Lavender Road, right into Eisleben Road, left into Lansdowne Road, right into Heyns Road, left into Lansdowne Road, right into Hanover Park, Civic Centre, Hanover Park and return. *Routes are subject to the following conditions*: (a) That no passengers are picked up at any other taxi rank. (b) The vehicle must be registered in the name of the permit holder. (c) The holder of this permit is prohibited from entering into any agreement whereby another party is permitted to undertake road transportation for own gain under authority of this permit. (d) The complete route must be traversed and not only a portion of it.

OP.969483. (2) Krigga Jacob Johannes JJ ID No 4503215127084. (3) Distrik: Wynberg. Posadres: Erosweg 30, Woodlands, Mitchells Plain, 7785. (4) Bykomende magtiging. (5) 1 x 15 passasiers. (6) Die vervoer van taxi passasiers. (7) *Existing authority*: From corner of 7th Avenue and 3rd Avenue, Mitchells Plain to Civic Centre, Hanover Park and return subject to the following conditions: (a) That no passengers are picked up at any other taxi rank. (b) The vehicle must be registered in the name of the permit holder. (c) The holder of this permit is prohibited from entering into any agreement whereby another party is permitted to undertake road transportation for own gain under authority of this permit. *Additional authority*: 485 Mitchells Plain — Hanover Park: From taxi rank at 3rd and 7th Avenue, Mitchells Plain, right into 2nd Avenue, right into Katdoring Road, right into Spine Road, right into Weltevreden Avenue, right into Cedars Road, left into Park Avenue, right into Dagbreek Avenue, left into Morgenster Drive, right into Westgate Avenue, left into Fulham Avenue, left into Highlands Drive, right into Vanguard Drive, left into Duinefontein Road, left into Lansdowne Road, right into Hanover Park Avenue, right into Lansdowne Road, left into Hanover Park Civic Centre, Hanover Park and return. 512 Mitchells Plain — Hanover Park: From taxi rank at 3rd and 7th Avenue, Mitchells Plain, left into 2nd Avenue, right into Katdoring Road, right into Spine Road, right into Merrydale Road, left into Lavender Road, right into Eisleben Road, left into Highlands Drive, right into Vanguard Drive, left into Duinefontein Road, left into Lansdowne Road, right into Heyns Road, left into Lansdowne Road, right into Hanover Park, Civic Centre, Hanover Park and return. 513 Mitchells Plain — Hanover Park: From taxi rank at 3rd and 7th Avenue, Mitchells Plain, left into 2nd Avenue, right into Wespoort Drive, right into Merrydale Road, left into Lavender Road, right into Eisleben Road, left into Lansdowne Road, right into Heyns Road, left into Lansdowne Road, right into Hanover Park, Civic Centre, Hanover Park and return. *Routes are subject to the following conditions*: (a) That no passengers are picked up at any other taxi rank. (b) The vehicle must be registered in the name of the permit holder. (c) The holder of this permit is prohibited from entering into any agreement whereby another party is permitted to undertake road transportation for own gain under authority of this permit. (d) The complete route must be traversed and not only a portion of it.

OP.969484. (2) Edward Gregory Christopher GC ID No 6610055200083. (3) District: Wynberg. Postal address: 5 Marilyn Street, Woodlands, Mitchells Plain, 7785, c/o Plain Park Taxi Association, P.O. Box 163, Mitchells Plain, 7789. (4) New application (existing permit holder). (5) 1 x 15 passengers. (6) The conveyance of taxi passengers. (7) *Authority*: 485 Mitchells Plain — Hanover Park: From taxi rank at 3rd and 7th Avenue, Mitchells Plain, right into 2nd Avenue, right into Katdoring Road, right into Spine Road, right into Weltevreden Avenue, right into Cedars Road, left into Park Avenue, right into Dagbreek Avenue, left into Morgenster Drive, right into Westgate Avenue, left into Fulham Avenue, left into Highlands Drive, right into Vanguard Drive, left into Duinefontein Road, left into Lansdowne Road, right into Hanover Park Avenue, right into Lansdowne Road, left into Hanover Park Civic Centre, Hanover Park and return. 512 Mitchells Plain — Hanover Park: From taxi rank at 3rd and 7th Avenue, Mitchells Plain, left into 2nd Avenue, right into Katdoring Road, right into Spine Road, right into Merrydale Road, left into Lavender Road, right into Eisleben Road, left into Highlands Drive, right into Vanguard Drive, left into Duinefontein Road, left into Lansdowne Road, right into Heyns Road, left into Lansdowne Road, right into Hanover Park, Civic Centre, Hanover Park and return. 513 Mitchells Plain — Hanover Park: From taxi rank at 3rd and 7th Avenue, Mitchells Plain, left into 2nd Avenue, right into Wespoort Drive, right into Merrydale Road, left into Lavender Road, right into Eisleben Road, left into Lansdowne Road, right into Heyns Road, left into Lansdowne Road, right into Hanover Park, Civic Centre, Hanover Park and return. *Routes are subject to the following conditions*: (a) That no passengers are picked up at any other taxi rank. (b) The vehicle must be registered in the name of the permit holder. (c) The holder of this permit is prohibited from entering into any agreement whereby another party is permitted to undertake road transportation for own gain under authority of this permit. (d) The complete route must be traversed and not only a portion of it.

OP.969485. (2) Edward Gregory Christopher GC ID No 6610055200083. (3) Distrik: Wynberg. Posadres: 5 Marilyn Street, Woodlands, Mitchells Plain, c/o Plain Park Taxi Association, P.O. Box 163, Mitchells Plain, 7789. (4) *Additional authority*. (5) 1 x 15 passengers. (6) The conveyance of taxi passengers. (7) *Existing authority*: From corner of 7th Avenue and 3rd Avenue, Mitchells Plain to Civic Centre, Hanover Park and return subject to the following conditions: (a) That no passengers are picked up at any other taxi rank. (b) The vehicle must be registered

in the name of the permit holder. (c) The holder of this permit is prohibited from entering into any agreement whereby another party is permitted to undertake road transportation for own gain under authority of this permit. *Additional authority: 485 Mitchells Plain — Hanover Park:* From taxi rank at 3rd and 7th Avenue, Mitchells Plain, right into 2nd Avenue, right into Katdoring Road, right into Spine Road, right into Weltevreden Avenue, right into Cedars Road, left into Park Avenue, right into Dagbreek Avenue, left into Morgenster Drive, right into Westgate Avenue, left into Fulham Avenue, left into Highlands Drive, right into Vanguard Drive, left into Duinefontein Road, left into Lansdowne Road, right into Hanover Park Avenue, right into Lansdowne Road, left into Hanover Park Civic Centre, Hanover Park and return. *512 Mitchells Plain — Hanover Park:* From taxi rank at 3rd and 7th Avenue, Mitchells Plain, left into 2nd Avenue, right into Katdoring Road, right into Spine Road, right into Merrydale Road, left into Lavender Road, right into Eisleben Road, left into Highlands Drive, right into Vanguard Drive, left into Duinefontein Road, left into Lansdowne Road, right into Heyns Road, left into Lansdowne Road, right into Hanover Park, Civic Centre, Hanover Park and return. *513 Mitchells Plain — Hanover Park:* From taxi rank at 3rd and 7th Avenue, Mitchells Plain, left into 2nd Avenue, right into Wespoort Drive, right into Merrydale Road, left into Lavender Road, right into Eisleben Road, left into Lansdowne Road, right into Heyns Road, left into Lansdowne Road, right into Hanover Park, Civic Centre, Hanover Park and return. *Routes are subject to the following conditions:* (a) That no passengers are picked up at any other taxi rank. (b) The vehicle must be registered in the name of the permit holder. (c) The holder of this permit is prohibited from entering into any agreement whereby another party is permitted to undertake road transportation for own gain under authority of this permit. (d) The complete route must be traversed and not only a portion of it.

OP.969501. (2) Gospel Church of Power ID No 560034707. (3) District: Xalanga. Postal address: B 1805, Nyanga East, 7755, c/o GC Maluka & Associates, P.O. Box 839, Bellville, 7530. (4) New application. (5) 1 x 19 passengers. (6) The conveyance of organised parties. (7) *Authority:* Members of the Gospel Church of Power from points within the Magisterial districts of Mitchells Plain, Cape Town and Kuils River to points within the Republic of South Africa and return, subject to the express condition that the conveyance of such a party may only be undertaken if the same party undertakes the forward and return journey as a unit with the sole mutual purpose of attending one or more of the following: (i) a wedding; (ii) a funeral; (iii) a religious gathering; (iv) a sports meeting, whether as participants or as spectators; (v) a picnic or any similar kind of organised entertainment or recreation.

OP.969502. (2) Dollie Faizel F ID No 7105195263082. (3) District: Wynberg. Postal address: 84 Taurus Road, Surrey Estate, Athlone, 7764, c/o GC Maluka & Associates, P.O. Box 839, Bellville, 7530. (4) New application (existing permit holder). (5) 1 x 4 passengers. (6) The conveyance of other. (7) *Authority:* Tourists, business executives and visitors, by means of a limousine service, from points within a radius of 25 kilometres from applicant's place of business, 84 Taurus Road, Surrey Estate, Athlone, to points within the Western Cape Province and return.

OP.969503. (2) Isaacs Isgak I ID No 7307235177088. (3) District: Wynberg. Postal address: 146A Jakkalsvlei Avenue, Bontheuvel, 7764, c/o GC Maluka & Associates, P.O. Box 839, Bellville, 7530. (4) New application (existing permit holder). (5) 1 x 16 passengers. (6) The conveyance of taxi passengers. (7) *Authority: Additional authority: 21 Bontheuvel — Mowbray:* From taxi rank at Bontheuvel Civic Centre in Bluegum Street, Bontheuvel, right into Jakkalsvlei Road, right into Bontheuvel Avenue, along Bontheuvel Avenue, left into Bluegum Street, right into Vanguard Drive, along Vanguard Drive, right into Klipfontein Road, which becomes Durban Road to taxi rank at Mowbray Railway Station Mowbray and return. *33 Bontheuvel — Cape Town:* From taxi rank in Bontheuvel, along Vanguard Drive, right into Klipfontein Road, along Klipfontein Road which becomes Durban Road, Mowbray, right into Main Road, which becomes Victoria Road, which becomes Sir Lowry Road, right into Oswald Pirow Road, left into Top Deck Cape Town Railway Station and return. *136 Bontheuvel — Athlone:* From taxi rank at Bontheuvel Civic Centre in Bluegum Street, Bontheuvel, right into Jakkalsvlei Road, right into Bontheuvel Avenue, along Bontheuvel Avenue, left into Bluegum Street, left into Vanguard Drive, along Vanguard Drive, right into Klipfontein Road, left into taxi rank at Athlone and return. *341 Bontheuvel — Cape Town:* From taxi rank in Honeysuckle Road, Bontheuvel, left into Jakkalsvlei Avenue, right into Bontheuvel Avenue, along Bontheuvel Avenue, left into Bluegum Street, right into Vanguard Drive, right into Klipfontein Road, which becomes Durban Road, Mowbray, right into Main Road, along Main Road, which becomes Victoria Road, which becomes Sir Lowry Road, right into Oswald Pirow Road, left into Top Deck, Cape Town Railway Station and return. *528 Bontheuvel — Cape Town:* From Bontheuvel Taxi Rank, Bontheuvel, into Bluegum Street, right into Honeysuckle Road, left into Jakkalsvlei Avenue, right into Bontheuvel Avenue, along Bontheuvel Avenue, left into Bluegum Street, left into Vanguard Drive, right onto N2, along N2 onto Eastern Boulevard, along Eastern Boulevard, left into Hertzog Boulevard, left into Oswald Pirow Street, right into Top Deck Cape Town Railway Station, Cape Town. *529 Bontheuvel — Mowbray:* From Bontheuvel Taxi Rank, Bontheuvel, into Bluegum Street, right into Honeysuckle Road, left into Jakkalsvlei Avenue, right into Bontheuvel Avenue, along Bontheuvel Avenue, left into Main Road, right into Mowbray Taxi Rank to drop-off and return. *530 Bontheuvel — Athlone:* From Bontheuvel Taxi Rank, Bontheuvel, into Bluegum Street, right into Honeysuckle Road, left into Jakkalsvlei Avenue, right into Bontheuvel Avenue, along Bontheuvel Avenue, left into Bluegum Street, left into Vanguard Drive, along Vanguard Drive, right onto N2, along N2, left onto Jan Smuts Drive, right into Klipfontein Road, left into Lower Klipfontein Road, right into Liddle Street to Athlone Taxi Rank, Athlone to drop-off only and return.

OP.969537. (2) Maghasha Vincent V ID No 5506085782085. (3) Distrik: Mosselbaai. Posadres: Dalasilestraat 15, KwaNonqaba, Mosselbaai, 6500. (4) Nuwe aansoek. (5) 1 x 10 passasiers. (6) Die vervoer van taxi passasiers. (7) *Authority: KwaNonqaba:* From the rank at Scholtz Street, turn left in Mayixhale Street, up to Crotz Drive, turn left in Louis Fourie Drive, turn right in Marsh Street, down, turn right in Zietsman Street, turn left to town rank. Back from rank in Ernest Street, turn right Matfield Street, left in Marsh Street, up, turn left in Louis Fourie Drive, turn right in

Crotz Drive, turn left in Mali Street, down to Mayixhale Street, left in Scholtz Street, turn left in Gentswana Drive, turn right Bantom Street, turn right in Scholtz Street to rank.

OP.969538. (2) Fortuin Abraham A ID No 4310145058086. (3) Distrik: Robertson. Posadres: Vygielaan 4, Dagbreek, Robertson, 6705. (4) Nuwe aansoek (bestaande permithouer). (5) 1 x 16 passasiers. (6) Die vervoer van ander. (7) *Magtiging: Georganiseerde groepe en hul persoonlike besittings:* Vanaf punte binne die Landdrostdistrik Robertson, na plekke geleë binne die Republiek van Suid-Afrika en terug na die plek waar die groep in die eerste instansie opgelaa is: onderworpe aan die uitdruklike voorwaarde dat die vervoer van so 'n groep slegs onderneem mag word indien dieselfde groep as 'n eenheid die heen- en terugreis onderneem met die uitsluitlike gemeenskaplike doel om een of meer van die volgende by te woon: (a) 'n troue; (b) 'n begrafnis; (c) 'n godsdienstige byeenkoms; (d) 'n sportbyeenkoms, hetsy as deelnemers of as toeskouers; (e) 'n piekniek of enige ander soortgelyke vorm van georganiseerde vermaak of ontspanning. *Huurmotorpassasiers:* Vanaf die huurmotorstaanplekke (Paul Krugerstraat, Barrystraat, Piet Retiefstraat, Adderleystraat en Hoopstraat) word die volgende roetes bedryf: (a) Huurmotorstaanplek na woonbuurtes en terug. Alle strate word in die onderskeie woonbuurtes bedien binne die jurisdiksie van Robertson. (b) Huurmotorstaanplekke na plase en terug, naamlik: (1) Vanaf huurmotorstaanplek in Hoopstraat, links in Paul Krugerstraat, regs in Voortrekkerstraat, daarna die R60 of regs in Reitzstraat, regs in Voortrekkerstraat, daarna die R60 na plase op die R60, naamlik: Vinkrivier, Goree, La Colline, Eilandie, Madeba, Willemnsrivier en terug. (2) Vanaf huurmotorstaanplek in Hoopstraat, links in Paul Krugerstraat, links in Voortrekkerstraat of regs in Reitzstraat, links in Voortrekkerstraat, regs na die 1342-pad na plase op die Le Chasseurspad, naamlik Retreat, Wansbek, Agterkliphoogte, De Alcemay, Wonderfontein en Proefplaas. Die Le Chasseurspad is 'n Afdelingspad Nr1342. (3) Vanaf huurmotorstaanplek in Hoopstraat, links in Paul Krugerstraat, links in Voortrekkerstraat of regs in Reitzstraat, links in Voortrekkerstraat, regs na die Hoofpad 290 na plase geleë op die McGregorpad, naamlik Hoofpad 290, Zevenbergen, Uitnood, Buitehof, Silver Oaks, Keisershof, Koningsrivier, Morseau en Elmond Grove. (4) Vanaf huurmotorstaanplek in Hoopstraat, regs in Reitzstraat, links in Voortrekkerstraat, regs na Hoofpad 287 of regs in Reitzstraat, links in Adderleystraat, links in Voortrekkerweg, regs na Hoofpad 287 na plase op die Bonnievalepad, naamlik Klipdrift, De Vlake, Revertin, Ounooi, Sonskyn, Bon Courage, Mon Don, Sekoenda, Brytenbach, Wakkerstroom, Saratoga Stud, Van Loveren, Rosedale, Viljoensdrift, Môreson, Klaasvoogds-Oos en Wes en Spes Bona. (5) Vanaf huurmotorstaanplek in Le Rouxstraat, links in Piet Retiefstraat, regs in Pollackstraat, links in Paul Krugerstraat, regs in Waterkantstraat, links in Van Oudtshoornstraat, regs in Johan de Jongrylaan, links na Afdelingspad 1372 na plase op die De Hooppad of links in Paul Krugerstraat, regs in Van Zylstraat, links in Johan de Jongrylaan, regs na Afdelingspad 1372 na plase op die De Hooppad, naamlik Roodehoogte, Uitsig, Esebean, La Fontein, Bergplaas. 6. Vanaf huurmotorstaanplek in Le Roux- en Barrystraat, links in Van Zylstraat, regs in Wesleystraat, links in Paddystraat na Keurkloof, Dassieshoek en Die Laaitjie.

OP.969539. (2) Matthews Klaas K ID No 3503205052087. (3) Distrik: Oudtshoorn. Posadres: Silverstraat 11, Bridgton, Oudtshoorn, 6620, p/a UNCEDO Service Taxi Association-Oudtshoorn, P.O. Box 3016, Oudtshoorn, 6620. (4) Bykomende magtiging. (5) 1 x 12 passasiers. (6) Die vervoer van taxi passasiers. (7) *Bestaande magtiging: 976 Oudtshoorn — Oudtshoorn-Noord:* Vanaf huurmotorstaanplek te Unieplein Bondstraat, Oudtshoorn, in Adderleystraat, in Voortrekkerweg, in Jacobsonstraat, in Poplarstraat, in Impalaweg, in Duiflaan, in Zebraweg, in Petunialaan, in Weyerslaan, in Stuurmansstraat, in Arnold de Jagerlyaan, in 20ste Laan, in New Look, in Sirkellaan, in Bongoletu, in Dassieweg, in Demeyerstraat, in Wesbank, in Parkweg, in Noordstraat, in Langenhovenweg, in Kerkstraat, Oudtshoorn-Noord en terug. *977 Oudtshoorn — Welgeluk:* Vanaf huurmotorstaanplek te Unieplein, Bondstraat, Oudtshoorn na Welbedacht, in Wynandsrivier, in De Hoop, in Kruisrivier, in Uitvlugt, in Warmbad, in Calitzdorp, in Volmoed en in Welgeluk en terug. *979 Oudtshoorn — Buffelsdrift:* Vanaf huurmotorstaanplek te Unieplein, Bondstraat, Oudtshoorn na Schoemanshoek, Grootkraal, Matjiesrivier en Buffelsdrift en terug. *980 Oudtshoorn — Vlakeplaas:* Vanaf huurmotorstaanplek te Unieplein, Bondstraat, Oudtshoorn na Dysselsdorp, De Rust, Klaarstroom en Vlakeplaas en terug. *981 Oudtshoorn — George:* Vanaf huurmotorstaanplek te Unieplein, Bondstraat, Oudtshoorn oor Adderleystraat, Voortrekkerweg, Jacobsonstraat, Impalaweg na Bongoletu oor N12 na George en terug. *781 Oudtshoorn — Oudtshoorn-Noord:* Vanaf huurmotorstaanplek Shoprite, Oudtshoorn in Adderleystraat, in Voortrekkerweg, in Jacobsonstraat, in Poplarstraat, in Impalaweg, in Duiflaan, in Zebraweg, in Petunialaan, in Weyerslaan, in Stuurmansstraat, in De Jagerstraat, in 20ste Laan, in New Look, in Sirkellaan, in Bongoletu, in Dassieweg, in Demeyerstraat, in Wesbank, in Parkweg, in Noordstraat, in Langenhovenweg, in Kerkstraat, Oudtshoorn-Noord en terug. *Bogenoemde roetes onderworpe aan die volgende voorwaardes:* (a) Dat geen passasiers by enige ander huurmotorstaanplek opgetel mag word nie. (b) Die voertuig moet in die naam van die applikant geregistreer wees. (c) Die houer van hierdie permit word belet om 'n ooreenkoms aan te gaan waarkragtens enige ander party gemagtig word om vir eie gewin padvervoer te onderneem kragtens magtiging verleen deur hierdie permit. (d) Die volledige roete moet bedryf word en nie slegs 'n gedeelte van die roete nie. (e) Die permit is nie oordraagbaar nie. (f) Bogemelde magtiging is hersienbaar ter enige tyd. *Bykomende magtiging:* Vanaf Oudtshoorn na Kammanasie en terug.

OP.969540. (2) Jumats Piet P ID No 6601185547089. (3) Distrik: George. Posadres: Lyrastraat 30, Ballottsvier, Parkdene, George, 6532, p/a George Taxi Owners Front, Fawnlaan 18, Dellville Park, Pacaltsdorp, 6534. (4) Nuwe aansoek. (5) 1 x 15 passasiers. (6) Die vervoer van taxi passasiers. (7) *Magtiging:* (a) Vanaf Cradockstraat Huurmotorstaanplek, George na Parkdene en terug. (b) *Toevallige ritte:* Vanaf Parkdene na Kaapstad en terug. Vanaf Parkdene na Durban en terug. Vanaf Parkdene na Johannesburg en terug.

OP.969541. (2) Alexander Louw L ID No 4904055024011. (3) Distrik: George. Posadres: Ballottstraat 19, Parkdene, George, 6532, p/a George Taxi Owners Front, Fawnlaan 18, Dellville Park, Pacaltsdorp, 6534. (4) Nuwe

aansoek. (5) 1 x 15 passasiers. (6) Die vervoer van taxi passasiers. *Magtiging:* (a) Vanaf Cradockstraat Huurmotorstaanplek, George na Parkdene en terug. (b) *Toevallige ritte:* Vanaf Parkdene na Kaapstad en terug. Vanaf Parkdene na Durban en terug. Vanaf Parkdene na Johannesburg en terug.

OP.969542. (2) Mathabatha John J ID No 5812225227084. (3) Distrik: George. Posadres: Paradisestraat 55, Ballotsview, Parkdene, George, 6532, p/a George Taxi Owners Front, Fawnlaan 18, Dellville Park, Pacaltsdorp, 6534. (4) Nuwe aansoek. (5) 1 x 15 passasiers. (6) Die vervoer van taxi passasiers. *Magtiging:* (a) Vanaf Cradockstraat Huurmotorstaanplek, George na Parkdene en terug. (b) *Toevallige ritte:* Vanaf Parkdene na Kaapstad en terug. Vanaf Parkdene na Durban en terug. Vanaf Parkdene na Johannesburg en terug.

OP.969543. (2) Wildeman Moses Johannes MJ ID No 4911045127085. (3) Distrik: George. Posadres: Scorpiostraat 97, Ballotsview, Parkdene, George, 6532, p/a George Taxi Owners Front, Fawnlaan 18, Dellville Park, Pacaltsdorp, 6534. (4) Nuwe aansoek. (5) 1 x 15 passasiers. (6) Die vervoer van taxi passasiers. *Magtiging:* (a) Vanaf Cradockstraat Huurmotorstaanplek, George na Parkdene en terug. (b) *Toevallige ritte:* Vanaf Parkdene na Kaapstad en terug. Vanaf Parkdene na Durban en terug. Vanaf Parkdene na Johannesburg en terug.

OP.969549. (2) Hendricks Rashied R ID No 6512035224086. (3) District: Cape Town. Postal address: 121 Montague Drive, Portlands, Mitchells Plain, 7785, c/o Peninsula Taxi Association — Albertus E, P.O. Box 43330, Woodstock, 7915. (4) New application. (5) 1 x 15 passengers. (6) The conveyance of taxi passengers. (7) *Authority:* 215 Cape Town, Main Road — *Camps Bay:* From taxi rank at top Deck, Cape Town Railway Station, left into Oswald Pirow Road, left into Hertzog Boulevard, left into Heerengracht, right Hans Strydom, left into Buitengracht Street, right into Somerset Road, which becomes Main Road, Green Point, through Sea Point, taking right-hand fork which becomes Regent Street, left into Queens Road, right into Victoria Road, Bantry Bay, continue along Victoria Road through Clifton to Camps Bay and return.

OP.969554. (2) Abdurahman Fuad F ID No 6006025223026. (3) District: Wynberg. Postal address: 102 Parklane Centre, Victoria Road, Grassy Park, 7925. (4) New application (existing authority). (5) 1 x 15 passengers. (6) The conveyance of taxi passengers. (7) *Authority:* 294 Grassy Park — *Retreat:* From taxi rank in Busy Corner, Grassy Park, into 5th Avenue, into Retreat Road, right into Loman Road, left into Chad Road to Retreat Railway Station and return as follows: right into Flora Road, left into Military Road, left into Orchestra Street, right into Symphony Avenue, left into Cradock Road, right into Sonata Street, right into Concert Boulevard, left into Prince George Drive, right into 5th Avenue, to Busy Corner, Grassy Park, subject to the condition that no passengers are picked up between Flora and Military Roads. *514 Grassy Park — Retreat:* From taxi rank at Busy Corner, Grassy Park, into 5th Avenue, left into Prince George Drive, right into Concert Boulevard, left into Sonata Street, left into Cradock Road, right into Symphony Avenue, left into Orchestra Street, right into Military Road, right into Flora Road, left into Chad Road to taxi rank at Retreat Railway Station, Retreat and return as follows: right into Loman Road, left into Retreat road, into 5th Avenue to taxi rank in Grassy Park. *Routes are subject to the following conditions:* (a) That no passengers are picked up at any other taxi rank. (b) The vehicle must be registered in the name of the permit holder. (c) The holder of this permit is prohibited from entering into any agreement whereby another party is permitted to undertake road transportation for own gain under authority of this permit. (d) The complete route must be traversed and not only a portion of it.

OP.969571. (2) Pongoma Wiseman Lungile WL ID No 6711125673083. (3) District: Paarl. Postal address: TS1632 Silertown, Mbekweni, Paarl, 7626, c/o Boland Allied Taxi Association, P.O. Box 8001, Mbekweni, Paarl, 7626. (4) Additional authority. (5) 1 x 15 passengers. (6) The conveyance of taxi passengers. (7) *Existing authority:* From Mbekweni via Drommedaris Street, turn left in Oosbosch Street, left in Berg River Boulevard, right in Lady Grey Street, left into Waterkant Street to Shoprite Paarl and return subject to the condition that passengers will only be set down and picked up at Shoprite, Paarl and the vehicle will not be stationary for more than 3 (three) minutes for this purpose and subject furthermore to the following conditions: (a) That no passengers are picked up at any other taxi rank. (b) The vehicle must be registered in the name of the permit holder. (c) The holder of this permit is prohibited from entering into any agreement whereby another party is permitted to undertake road transportation for own gain under authority of this permit. *Additional authority: Route 1: Mbekweni — Franschhoek:* From Mbekweni Taxi Rank, left into Mohajane Street, left into Madikane Street, right into Sand Street, right into Jan van Riebeeck Road, right into Oosbosch Street, left into Berg River Boulevard, right into Lady Grey Street, left into Waterkant Street, left into R101, left into R45 National Road, via Simondium through to Groot Drakenstein to Groendal into Le Roux Road, left into Boonzaaier Road, right into Skool Street, right into La Provence Street, left into R45 National Road and right into Reservoir Street to Franschhoek Taxi Rank and return with R45 National Road to Paarl without entering Groendal. *Route 2 (a): Mbekweni — Wellington:* From Mbekweni Taxi Rank, left into Mohajane Street, left into Madikane Street, right into Sand Street, right into Jan van Riebeeck Road, through R44 National Road, turn right into Malherbe Street to Spar parking area and return. *Route 2 (b): Mbekweni — Wellington:* From Mbekweni Taxi Rank, left into Mohajane Street, left into Madikane Street, right into Sand Street, right into Jan van Riebeeck Road, right into Oosbosch Street, left into Berg River Boulevard, right into Lady Grey Street, left into Waterkant Street, to Shoprite Paarl pick-up point, left into Boulevard, right into Lady Grey Street, left Huguenot by-pass road via Huguenot Station, joining right into Jan van Riebeeck Road, in R44 National Road until pass Andrew Murray robot, right into Malherbe Street, along Commercial Hotel to Spar parking area. *Route 3: Mbekweni Station — Nyanga:* From Mbekweni Taxi Rank, left into Mphakalasi Street, left into Ntshamba Street, left into Drommedaris Road, left into Oosbosch Street, right into Jan van Riebeeck Street, turn right joining N1 National Road, left into R300, right into N2 National Road, left into Borchards Quarry Road, through Ntlangano Street, right into Sithandathu Street, left into Emms Drive to Nyanga Terminus Rank and return. *Route 4: Mbekweni Station — Bellville:* From Mbekweni Taxi Rank, left into Mphakalasi

Street, left into Ntshamba Street, left into Drommedaris Road, left into Oosbosch Street, right into Jan van Riebeeck Street via Huguenot Station in Ambagsvallei pick-up point, joining right into Jan van Riebeeck Road, right into Lady Grey Street, left into Berg River Boulevard, joining left into R101 Road via Klapmuts, Kraaifontein, Brackenfell with Voortrekker Road, left into Bellrail Road, left into Charl Malan Road to Bellville Taxi Rank and return. *Route 5: Mbekweni — Ceres:* From Mbekweni Taxi Rank left into Mohajane Street, left into Madikane Street, right into Sand Street, right into Jan van Riebeeck Road, via Ambagsvallei pick-up point and turn right into Huguenot by-pass road joining Jan van Riebeeck Road with R44 National Road, via Wellington, Hermon, Gouda, Tulbagh, Wolseley, continuing with R44 in Voortrekker Road, left into Vos Street, short right into Ceres Taxi Rank and return same route without picking up passengers at any taxi rank. *Route 6: Mbekweni — Worcester:* Right through Mphakalasi Street, left into Ntshamba Street, left into Drommedaris Road, right into Oosbosch Street, right into Jan van Riebeeck Road, left into Klein Drakenstein Road, through to Huguenote Toll Gate into N1 National Road, turn left in Villiersdorp Road into Trappies Road, left into Kerk Street, left into Barring Street, to Worcester Taxi Rank and return. *Route 7: Mbekweni — Malmesbury:* From Mbekweni Taxi Rank, left into Mohajane Street, left into Madikane Street, right into Sand Street, left into Jan van Riebeeck Road, via Wellington through to R45 into Riebeeck Street, left into Voortrekker Road, right into Bokomo Road to Malmesbury Taxi Rank and return. *Route 8: Mbekweni — Klapmuts:* From Mbekweni Taxi Rank, left into Mohajane Street, left into Madikane Street, right into Sand Street, right into Jan van Riebeeck Road, right into Oosbosch Street, left into Berg River Boulevard Road, right into Lady Grey Street, left into Waterkant Street, via Shoprite pick-up point, left into Van der Lingen Street, right into Berg River Boulevard, left into R101 Old Paarl Road, left into R45, turn right over bridge, right into Mejen Street, to Klapmuts Taxi Rank and return. *Route 9: Mbekweni — Cape Town Station Deck:* From Mbekweni Taxi Rank, left into Mphakalasi Street, left into Ntshamba Street, left into Drommedaris Street, right in Oosbosch Street, right into Jan van Riebeeck Road, via Huguenote Station in Ambagsvallei pick-up point and continue Jan van Riebeeck Road, right into N1 Freeway, left into Heerengracht Road, left into Oswald Pirow Road, right into Station Deck, Cape Town and return. *Route 10: Mbekweni — Agter Paarl:* From Mbekweni Taxi Rank, left into Mohajane Street, left into Madikane Street, right into Sand Street, right into Jan van Riebeeck Road, at robot near Paarl Motor Garage, turn right into Lady Grey Street, left into Main Road, through Voor-Paardeberg Road, via Lemoenskloof, Windmeul, Dundalash and return. *Route 11: Mbekweni — Lwandle:* From Mbekweni Taxi Rank, left into Mphakalasi Street, left into Ntshamba Street, left into Drommedaris Road, left in Oosbosch Street, right into Jan van Riebeeck Road, via Ambagsvallei pick-up point at the robot in front of Paarl Motors, turn right into Lady Grey Street, left into Berg River Boulevard, left into Main Street which becomes R101 Old Paarl Road, at off-ramp to Stellenbosch turn left with R45 Public Road via Stellenbosch to Somerset West near Lord Charles Hotel robot, turn left with Main Road, right into Church Street, via OK Bazaars Somerset West, left into Andries Pretorius Street, left into Victoria Road, left into N2, right into Lwandle Township, left into Lwandle Taxi Rank and return with same route.

OP.969572. (2) Abader Ebrahima E ID No 7304095075080. (3) District: Cape Town. Postal address: 1 Windsor Close, Maitland, 7405. (4) Transfer of permit, Permit No 506582/2 from Van Rhyn August Jacobus AJ. (5) 1 x 4 passengers. (6) The conveyance of taxi passengers. (7) Authority as in last mentioned permit(s).

OP.969583. (2) Makhalima Kulana Livingstone KL ID No 5411185742081. (3) District: Ganyesa. Postal address: Box 21320, Montana, Matroosfontein, 7490. (4) New application. (5) 1 x 10 passengers. (6) The conveyance of tourists. (7) *Authority:* From pick-up points within a radius of 20 kilometres from 58 Abram Katz Avenue, Montana to points situated within the Western Cape Province and return.

OP.969585. (2) Cape Diversity Tours CC ID No 913053023. (3) District: Cape Town. Postal address: 48 Malcolm Road, Rondebosch, 7700. (4) New application (existing permit holder). (5) 3 x 10 passengers. (6) The conveyance of tourists. (7) *Authority:* From pick-up points within a 50 kilometre radius of General Post Office in Cape Town to points within the Western and Eastern Cape Provinces and return.

OP.969588. (2) Nomdo Ursula Jean UJ ID No 5112240130011. (3) District: Cape Town. Postal address: 8 Vleiroosstraat, Lentegeur, Mitchells Plain, 7785. (4) New application. (5) 1 x 4 passengers. (6) The conveyance of meter taxi passengers. (7) *Authority:* From Central Area, Cape Town to points within a radius of 35 kilometres and return.

OP.969589. (2) Brink Wayne Norvil WN ID No 5910065205002. (3) District: Wynberg. Postal address: 32 Medway Road, Plumstead, 7800. (4) New application. (5) 1 x 10 passengers. (6) The conveyance of tourists. (7) *Authority:* From pick-up points situated within a radius of 20 kilometres from place of business situated at 32 Medway Road, Plumstead to points situated within the Western Cape Province and return.

OP.969691. (2) Fortuin Abraham A ID No 4310145058086. (3) Distrik: Robertson. Posadres: Vygielaan 4, Dagbreek, Robertson, 6705. (4) Bykomende magtiging. (5) 1 x 16 passasiers. (6) Die vervoer van ander. (7) *Existing authority:* Taxi passengers and their personal effects. (i) Within an area with a radius of 35 kilometres from Robertson. (ii) From points within the abovementioned areas to points within an area with a radius of 250 kilometres from Robertson and return subject to the condition that no passengers be picked up or set down en route. *Points (i) and (ii) are subject to the following conditions:* (a) That no passengers are picked up at any other taxi rank. (b) The vehicle must be registered in the name of the permit holder. (c) The holder of this permit is prohibited from entering into any agreement whereby another party is permitted to undertake road transportation for own gain under authority of this permit. *Bykomende magtiging: Georganiseerde groep en hul persoonlike besittings:* Vanaf punte binne die Landdrosdistrik Robertson na plekke geleë binne die Republiek van Suid-Afrika en terug na die plek waar die groep in die eerste instansie opgelaai is: Onderworpe aan die uitdruklike voorwaarde dat die vervoer van so 'n groep slegs onderneem mag word indien dieselfde groep as 'n eenheid die heen- en terugreis onderneem met die uitsluitlike

gemeenskaplike doel om een of meer van die volgende by te woon: (a) 'n troue; (b) 'n begrafnis; (c) 'n godsdienstige byeenkoms; (d) 'n sportbyeenkoms, hetsy as deelnemers of as toeskouers; (e) 'n piekniek of enige ander soortgelyke vorm van georganiseerde vermaak of ontspanning. **Huurmotorpassasiers:** Vanaf die huurmotorstaanplekke (Paul Krugerstraat, Barrystraat, Piet Retiefstraat, Adderleystraat en Hoopstraat) word die volgende roetes bedryf: (a) Huurmotorstaanplek na woonbuurtes en terug. Alle strate word in die onderskeie woonbuurtes bedien binne die jurisdiksie van Robertson. (b) Huurmotorstaanplekke na plase en terug, naamlik: (1) Vanaf huurmotorstaanplek in Hoopstraat, links in Paul Krugerstraat, regs in Voortrekkerstraat, daarna die R60 of regs in Reitzstraat, regs in Voortrekkerstraat, daarna die R60 na plase op die R60, naamlik Vinkrivier, Goree, La Colline, Eilandie, Madeba, Willemsrivier en terug. (2) Vanaf huurmotorstaanplek in Hoopstraat, links in Paul Krugerstraat, links in Voortrekkerstraat of regs in Reitzstraat, links in Voortrekkerstraat, regs na die 1342-pad na plase op die Le Chasseurspad, naamlik Retreat, Wansbek, Agterkliphooft, De Alcemay, Wonderfontein en Proefplaas. Die Le Chasseurspad is 'n Afdelingspad Nr 1342. (3) Vanaf huurmotorstaanplek in Hoopstraat, links in Paul Krugerstraat, links in Voortrekkerstraat of regs in Reitzstraat, links in Voortrekkerstraat, regs na die Hoofpad 290 na plase geleë op die McGregorpad, naamlik Hoofpad 290, Zevenbergen, Uitnood, Buitehof, Silver Oaks, Keisershof, Koningsrivier, Morseau en Elmond Grove. (4) Vanaf huurmotorstaanplek in Hoopstraat, regs in Reitzstraat, links in Voortrekkerstraat, regs na Hoofpad 287 of regs in Reitzstraat, links in Adderleystraat, links in Voortrekkerweg, regs na Hoofpad 287 na plase op die Bonnievalepad, naamlik Klipdrift, De Vlake, Revertin, Ounooi, Sonskyn, Bon Courage, Mon Don, Sekoenda, Brytenbach, Wakkerstroom, Saratoga Stud, Van Loveren, Rosedale, Viljoensdrift, Môreson, Klaasvoogds-Oos en Wes en Spes Bona. (5) Vanaf huurmotorstaanplek in Le Rouxstraat, links in Piet Retiefstraat, regs in Pollackstraat, links in Paul Krugerstraat, regs in Waterkantstraat, links in Van Oudtshoornstraat, regs in Johan de Jongrylaan, links na Afdelingspad 1372 na plase op die De Hooppad of links in Paul Krugerstraat, regs in Van Zylstraat, links in Johan de Jongrylaan, regs na Afdelingspad 1372 na plase op die De Hooppad, naamlik Roodehoogte, Uitsig, Esebean, La Fontein, Bergplaas. (6) Vanaf huurmotorstaanplek in Le Roux- en Barrystraat, links in Van Zylstraat, regs in Wesleystraat, links in Paddystraat na Keurkloof, Dassieshoek en Die Laaitjie.

BLOEMFONTEIN

Address to which representations must be submitted: The Secretary, Local Road Transportation Board, Private Bag X20579, Bloemfontein, 9300, and the respective applicant.

Adres waarheen vertoë gerig moet word: Die Sekretaris, Plaaslike Padvervoerraad, Privaatsak X20579, Bloemfontein, 9300, en die betrokke aplikant.

Full particulars in respect of each application are open to inspection at the Local Road Transportation Board's office.

Volle besonderhede ten opsigte van elke aansoek lê ter insae by die Plaaslike Padvervoerraad se kantoor.

OP.597303. (2) Ntombela AM ID No 3503215132085. (3) Distrik: Sasolburg. Posadres: 3597 Zamdela, Sasolburg, 9570. (4) Oordrag van permit, Permit No 207833/0; 205758/0 van Matsela TM. (5) 1 x 15 passasiers. (6) Die vervoer van taxi passasiers. (7) Magtiging soos in laasgenoemde permit(te).

OP.597326. (2) Motsoeneng J ID No 6606015702085. (3) Distrik: Sasolburg. Posadres: 06 Rothman, Sasolburg, 9571. (4) Oordrag van permit, Permit No 210789/0 van Chibase J. (5) 1 x 15 passasiers. (6) Die vervoer van taxi passasiers. (7) Magtiging soos in laasgenoemde permit(te).

OP.597543. (2) Jele ZJ ID No 6909285470080. (3) Distrik: Botshabelo. Posadres: 2922 Block W, Botshabelo, 9781. (4) Oordrag van permit, Permit No 553058/0 van Jele DE. (5) 1 x 15 passasiers. (6) Die vervoer van taxi passasiers. (7) Magtiging soos in laasgenoemde permit(te).

OP.597550. (2) Maleke DA ID No 6710200209086. (3) Distrik: Botshabelo. Posadres: Posbus 5916, Botshabelo, 9781. (4) Oordrag van permit, Permit No 556045/3 van Maleke SV. (5) 1 x 12 passasiers. (6) Die vervoer van taxi passasiers. (7) Magtiging soos in laasgenoemde permit(te).

OP.597573. (2) Morake JH ID No 6501295245089. (3) Distrik: Botshabelo. Posadres: 2753 Block H2, Botshabelo, 9781. (4) Oordrag van permit, Permit No 553047/0 van Mashee NP. (5) 1 x 15 passasiers. (6) Die vervoer van taxi passasiers. (7) Magtiging soos in laasgenoemde permit(te).

OP.597581. (2) Tshabalala KP ID No 7205025436088. (3) Distrik: Harrismith. Posadres: 880 Intabazwe, Harrismith, 9880. (4) Oordrag van permit, Permit No 552645/0 van Tshabalala JW. (5) 1 x 15 passasiers. (6) Die vervoer van taxi passasiers. (7) Magtiging soos in laasgenoemde permit(te).

OP.597583. (2) Losabe MC ID No 3011220196087. (3) Distrik: Virginia. Posadres: Meloding 31, Virginia, 9430, p/a Meloding Black Taxi Association, Posbus 1166, Virginia, 9430. (4) Vervanging van voertuig. (5) 1 x 4 passasiers. (6) Die vervoer van taxi passasiers. (7) **Magtiging:** Vanaf 1410 Meloding Swartwoongebied, Virginia na punte geleë binne 'n radius van 50 (vyftig) kilometer vanaf 1410 Meloding Swartwoongebied, Virginia en terug na 1410 Meloding Swartwoongebied, Virginia. Voertuig gestasioneer te word te 1410 Meloding Swartwoongebied Virginia.

OP.597590. (2) Maloleka J ID No 6002045679081. (3) Distrik: Sasolburg. Posadres: 5744 Chris Hani Park, Zamdela, Groter Sasolburg, 9570. (4) Oordrag van permit, Permit No 209987/1 van Mohapi MP. (5) 1 x 10 passasiers. (6) Die vervoer van taxi passasiers. (7) Magtiging soos in laasgenoemde permit(te).

OP.597591. (2) Mohapi MP ID No 5611145606082. (3) Distrik: Sasolburg. Posadres: 3761 Taylor Park, Sasolburg, 9570. (4) Oordrag van permit, Permit No 209435/4 van Maloleka J. (5) 1 x 4 passasiers. (6) Die vervoer van taxi passasiers. (7) Magtiging soos in laasgenoemde permit(te).

OP.597595. (2) Sekonyela LM ID No 5711045774087. (3) Distrik: Bloemfontein. Posadres: Posbus 8043, Bloemfontein, 9300. (4) Oordrag van permit, Permit No 555142/1 van Mokhonoane SB. (5) 1 x 12 passasiers. (6) Die vervoer van taxi passasiers. (7) Magtiging soos in laasgenoemde permit(te).

OP.597618. (2) Singonzo SE ID No 6008095613089. (3) Distrik: Bloemfontein. Posadres: Steenbrassingel 8, Bloemside, Bloemfontein, 9306. (4) Oordrag van permit, Permit No 550809/1 van Mayongo JK. (5) 1 x 9 passasiers. (6) Die vervoer van taxi passasiers. (7) Magtiging soos in laasgenoemde permit(te).

PORT ELIZABETH

Address to which representations must be submitted: The Secretary, Local Road Transportation Board, Private Bag X6010, Port Elizabeth, 6056, and the respective applicant.

Adres waarheen vertoë gerig moet word: Die Sekretaris, Plaaslike Padvervoerraad, Privaatsak X6010, Port Elizabeth, 6056, en die betrokke applikant.

Full particulars in respect of each application are open to inspection at the Local Road Transportation Board's office.

Volle besonderhede ten opsigte van elke aansoek lê ter insae by die Plaaslike Padvervoerraad se kantoor.

OP.415903. (2) Erasmus DD ID No 5609205175014. (3) District: Port Elizabeth. Postal address: 12 Koen Crescent, Cleary Estate, Port Elizabeth, 6016. (4) Transfer of permit, Permit No 404812/3 from Rockman R. (5) 1 x 10 passengers. (6) The conveyance of taxi passengers. (7) Authority as in last mentioned permit(s).

OP.415914. (2) Chettiar P ID No 4412170068087. (3) District: Port Elizabeth. Postal address: 44 Gladiolus Street, Malabar, Port Elizabeth, 6020. (4) New application (section 25). (5) 1 x 15 passengers. (6) The conveyance of taxi passengers. (7) *Authority:* (a) From Malabar Taxi Rank to points situated within a radius of 25 (twenty five) kilometres and return to Malabar Taxi Rank, Port Elizabeth. (b) On casual trips from points situated within the area described in (a) above to points situated within a radius of 240 (two hundred and forty) kilometres and return to Malabar Taxi Rank, Port Elizabeth.

OP.415915. (2) Grootboom J ID No 5907195126082. (3) District: Port Elizabeth. Postal address: 21 Besant Place, Young Park, Port Elizabeth, 6001. (4) Transfer of permit, Permit No 404471/0 from Oosthuizen CCE. (5) 1 x 15 passengers. (6) The conveyance of taxi passengers. (7) Authority as in last mentioned permit(s).

OP.415919. (2) Sondagsrivier Sitrus Ko-Op ID No 4740101011. (3) District: Kirkwood. Postal address: Private Bag 24, Addo, 6105. (4) Transfer of permit, Permit No 407848/0 from Potgieter HHJ. (5) 1 x 115 passengers. (6) The conveyance of taxi passengers. (7) Authority as in last mentioned permit(s).

OP.415925. (2) Abader MM ID No 6109065118088. (3) District: Port Elizabeth. Postal address: 27 Newfeldt Street, Gelvan Park, Port Elizabeth, 6020. (4) Replacement of permit. (5) 1 x 23 passengers. (6) The conveyance of organised parties. (7) *Authority:* Persons who have organised themselves into a party, and their personal luggage, from points situated within the Municipal area of Port Elizabeth to points situated within the Republic of South Africa and back to the place where the party was picked up in the first instance, subject to the express condition that the conveyance of such a party may only be undertaken if the same party undertakes the forward and return journeys as a unit with the sole mutual purpose of attending one or more of the following : (i) a wedding; (ii) a funeral; (iii) a religious gathering; (iv) a sports meeting, whether as participants or as spectators; (v) a picnic or any similar kind of organised entertainment or recreation.

OP.415930. (2) De Jager MCG ID No 6004235089006. (3) District: Graaff-Reinet. Postal address: P.O. Box 628, Graaff-Reinet, 6280. (4) New application. (5) 1 x 19 passengers. (6) The conveyance of persons on a particular bus route. (7) *Authority:* As per annexure A and B.

OP.415931. (2) Jacobs B ID No 4206285070081. (3) District: Graaff-Reinet. Postal address: 43 Bree Street, Kroonvale South, Graaff-Reinet, 6280. (4) New application. (5) 1 x 15 passengers. (6) The conveyance of organised parties. (7) *Authority:* From points situated within the Municipal area of Graaff-Reinet, to points situated within the Republic of South Africa and return.

OP.415932. (2) Jacobs B ID No 4206285070081. (3) District: Graaff-Reinet. Postal address: 43 Bree Street, Kroonvale South, Graaff-Reinet, 6280. (4) Additional authority. (5) 1 x 14 passengers. (6) The conveyance of organised parties. (7) *Bestaande magtiging:* Persone wat hulleself in 'n groep georganiseer het, en hulle persoonlike bagasie, vanaf punte geleë binne die Munisipale gebied van Graaff-Reinet na punte geleë binne 'n radius van 300 (drie honderd) kilometer vanaf Poskantoor Graaff-Reinet en terug na die plek waar die groep in die eerste instansie opgelaai is, onderworpe aan die uitdruklike voorwaarde dat die vervoer van so 'n groep slegs onderneem mag word indien dieselfde groep as 'n eenheid die heen- en terugreis onderneem met die uitsluitlike gemeenskaplike doel om een of meer van die volgende by te woon: (i) 'n troue; (ii) 'n begrafnis; (iii) 'n godsdienstige byeenkoms; (iv) 'n sportbyeenkoms, hetsy as deelnemers of as toeskouers; (v) 'n piekniek of enige ander soortgelyke vorm van georganiseerde vermaak of ontspanning. *Additional authority:* From points situated within the Municipal area of Graaff-Reinet to points situated within the Republic of South Africa and return.

ANNEXURE "A"**CONVEYANCE OF PASSENGERS AND THEIR PERSONAL EFFECTS:
BETWEEN GRAAFF-REINET AND PORT ELIZABETH**

Depart from Union High School, Graaff-Reinet, via Volkskool and Dippies Motors (the latter points also in Graaff-Reinet) then via the R75 to Jansenville. From Jansenville via the R75 to Bergsig Secondary School, Brandwag High School, Pick 'n Pay Centre and Daniel Pienaar High School, (the latter four points in Uitenhage). Then to Port Elizabeth Railway Station via the R75, Commercial Road, Settler's Way and Strand Street. From Railway Station to Cape Recife School via Humewood Road, Beach Road, Marine Drive, Admiralty Crescent, and University Drive. From Cape Recife School return to Central via University Drive, Admiralty Crescent, Marine Drive, Beach Road, Humewood Road, Baakens Road, Whites Road, Western Road and Park Drive to St. George's Hospital. From St. George's Hospital to Grey High School via Park Drive, King George Road and College Road. From Grey High School proceed to Greenacres via College Road, Millpark Road and Cape Road. From Greenacres return to Graaff-Reinet via CJ Langenhoven Drive, Commercial Road, and then via the same route as described for the forward journey (reversed) ie via Uitenhage with the various stops as described above, and Jansenville. *Time table:* Mondays, Tuesdays and Thursdays: Depart Graaff-Reinet 08:00, arrive Port Elizabeth 11:00. Depart Port Elizabeth 15:00, arrive Graaff-Reinet 18:00. Fridays and Sundays: Depart Graaff-Reinet 14:00, arrive Port Elizabeth 17:00. Depart Port Elizabeth 18:00, arrive Graaff-Reinet 21:00. (Additional trips may be undertaken as and when required depending on public demand.) *Scale of charges:* As per agreement.

ANNEXURE "B"

Tourists: Within a radius of 150 (one hundred and fifty) kilometres from place of residence situated at 110 Bourke Street, Graaff-Reinet.

EAST LONDON • OOS-LONDEN

Address to which representations must be submitted: *The Secretary, Local Road Transportation Board, Private Bag X9009, East London, 5200, and the respective applicant.*

Adres waarheen vertoë gerig moet word: *Die Sekretaris, Plaaslike Padvervoerraad, Privaatsak X9009, Oos-Londen, 5200, en die betrokke applikant.*

Full particulars in respect of each application are open to inspection at the Local Road Transportation Board's office.

Volle besonderhede ten opsigte van elke aansoek lê ter insae by die Plaaslike Padvervoerraad se kantoor.

OP.462919. (2) Boozi ZH ID No 5810185780084. (3) District: Queenstown. Postal address: P.O. Box 9528, Queenstown, 5320, c/o Vaalbank Taxi Association, P.O. Box 1771, Queenstown, 5320. (4) New application. (5) 1 x 15 passengers. (6) The conveyance of taxi passengers. (7) *Authority:* From Queenstown Taxi Rank, Queenstown to Mossel Bay, George, Welkom, Cape Town, Johannesburg, Durban, Thornhill, Steynsburg, East London, Port Elizabeth, Lady Frere, Sterkspruit, King William's Town, Cofimvaba, Tarkastad, Molteno, Sterkstroom, Burgersdorp, Umtata, Butterworth and return.

OP.462920. (2) Lande M ID No 6512025324086. (3) District: Molteno. Postal address: 1280 Nkululeko, Molteno, 5500, c/o Molteno Masakhane Taxi Association, P.O. Box 159, Molteno, 5500. (4) New application. (5) 1 x 14 passengers. (6) The conveyance of taxi passengers. (7) *Authority:* From Molteno Taxi Rank, Molteno to Cape Town, Port Elizabeth, Queenstown, Johannesburg, King William's Town and return.

OP.462922. (2) Erasmus H ID No 6405055059013. (3) District: Sterkstroom. Postal address: 101 New Location, Sterkstroom, 5425, c/o Sterkstroom Umanyano Taxi Association, P.O. Box 6, Sterkstroom, 5425. (4) Changes on existing permit. (5) 1 x 15 passengers. (6) The conveyance of taxi passengers. (7) *Authority:* From points within the Municipal area of Sterkstroom direct to New Brighton, Motherwell, KwaMagxaki via the shortest route and return. Subject to the condition that no persons may be picked up or set down en route. *Additional authority:* From Sterkstroom Taxi Rank, Sterkstroom to Queenstown, Cape Town, Johannesburg, Port Elizabeth, Umtata, East London, Old Location, New Location, Hofmansville and return.

OP.462925. (2) Lucas BR ID No 5407290182080. (3) District: East London. Postal address: 7 Lavender Place, Parkside, East London, 5201, c/o EL and District Taxi Association, 60 Dunoon Road, Buffalo Flats, East London, 5209. (4) Change of name. (5) 1 x 5 passengers. (6) The conveyance of taxi passengers. (7) *Authority:* (a) From Alphendale, East London to town, Buffalo Flats, Parkridge, Parkside, Pefferville, CC Lloyd Township, Fynbos and return. (b) From Parkside to Wilsonia Industrial area and return.

OP.462927. (2) Nyalaba NK ID No 5704135842088. (3) District: Queenstown. Postal address: 1073 Zone 3, Ezibeleni, Queenstown, 5320, c/o Queenstown UNCEDO Taxi Service Taxi Association, Room 6, Pillay Building, Robertson Road, Queenstown, 5320. (4) New application. (5) 1 x 15 passengers. (6) The conveyance of taxi passengers. (7) *Authority:* From Queenstown Taxi Rank, Queenstown to Burgersdorp, Steynsburg, Thornhill, East London, Umtata, Butterworth, Port Elizabeth, Lady Frere, Sterkspruit, King William's Town, Cofimvaba, Cradock, Tarkastad, Whittlesea, Dordrecht, Molteno, Sterkstroom, Mossel Bay, George, Welkom, Mlungisi, Ezibeleni, Lessyton, New Rest, Aloavalle, Park Valley, Cape Town, Johannesburg, Durban, Khayelitsha, Ilinge and return.

Hou Suid-Afrika Skoon



Gooi rommel waar dit hoort

Keep South Africa clean



Throw trash where it belongs

Hou Suid-Afrika Skoon

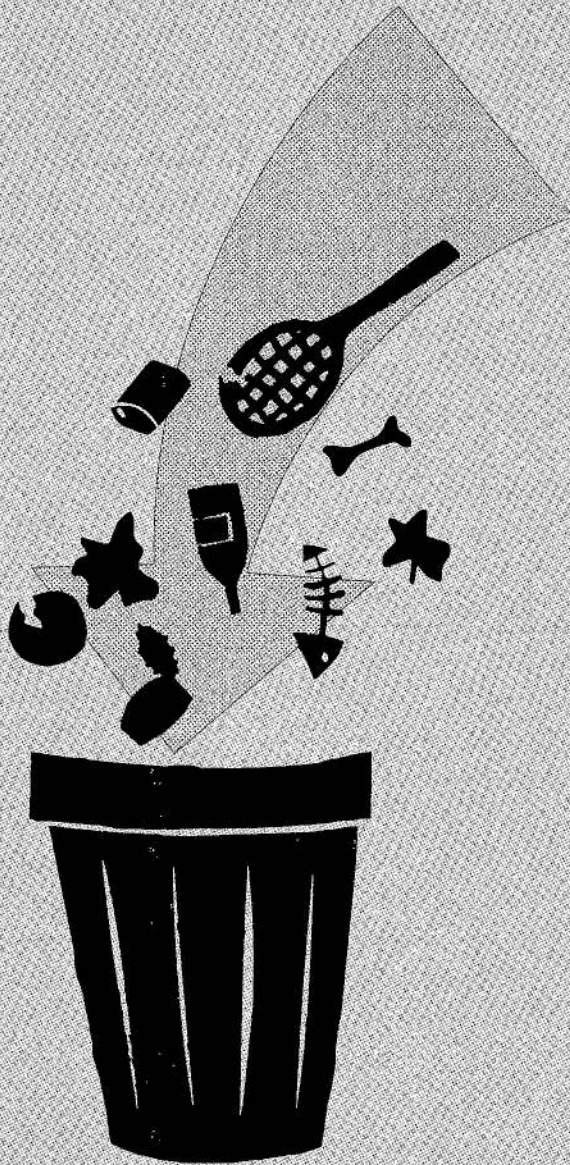

Gooi rommel waar dit hoort

CONTENTS

<i>No.</i>	<i>Page No.</i>	<i>Gazette No.</i>
Transport, Department of		
Bloemfontein	38	20511
Cape Town	21	20511
Durban	6	20511
East London	40	20511
Hatfield	2	20511
Mmabatho	6	20511
Port Elizabeth	39	20511

INHOUD

<i>No.</i>	<i>Bladsy No.</i>	<i>Koerant No.</i>
Vervoer, Departement van		
Bloemfontein	38	20511
Durban	6	20511
Hatfield	2	20511
Kaapstad	21	20511
Mmabatho	6	20511
Oos-Londen	40	20511
Port Elizabeth	39	20511