

REPUBLIC
OF
SOUTH AFRICA



REPUBLIEK
VAN
SUID-AFRIKA

Government Gazette Staatskoerant

Vol. 413

PRETORIA, 26 NOVEMBER 1999

No. 20645

CROSS-BORDER ROAD TRANSPORT AGENCY APPLICATIONS FOR PERMITS

- (1) Particulars in respect of applications for permits as submitted to the Cross-Border Road Transport Agency, indicating, firstly, the reference number, and then—
- (i) the name of the applicant and the name of the applicant's representative, if applicable;
 - (ii) the country of departure, destination and, where applicable, transit;
 - (iii) the applicant's postal address or, in the case of a representative applying on behalf of the applicant, the representative's postal address;
 - (iv) the number and type of vehicles, including the carrying capacity of each vehicle; and
 - (v) a full route description.

- (2) Particulars concerning any existing authorisation of the applicant must be available for scrutiny at the offices of the Agency.

In terms of regulation 3 of the Cross-Border Road Transport Agency Regulations, 1988, written representations supporting or opposing these applications must within 21 (twenty-one) days from the date of this publication be lodged by hand with or dispatched by registered post to the Regulatory Committee in five fold and lodged by hand with or dispatched by registered post to the applicant at his advertised address in single copy.

Address to which representations must be submitted: The Chief Executive Officer, P.O. Box 13105, Hatfield, 0028 and the respective applicant.

Full particulars in respect of each application are open to inspection at the Regulatory Committee, Parkfield Court, Park Street, Hatfield, Pretoria, 0083.

OORGRENSPADVERVOERAGENTSKAP AANSOEKPERMITTE

- (1) Besonderhede ten opsigte van aansoeke om permitte soos ingedien by die Oorgrenspadvervoeragentskap, met aanduiding van, eerstens, die verwysingsnommer, en dan—
- (i) die naam van die aansoeker en die naam van die aansoeker se verteenwoordiger, indien van toepassing;
 - (ii) die lande van vertrek, bestemming en, waar van toepassing, deurgang;
 - (iii) die aansoeker se posadres, of die verteenwoordiger se posadres in die geval waar 'n verteenwoordiger namens die aansoeker aansoek doen;
 - (iv) die getal en tipe voertuie, met inbegrip van die dra vermoë van elke voertuig; en
 - (v) 'n volledige roete beskrywing.

- (2) Besonderhede ingevolge enige bestaande magtiging van die applikant moet beskikbaar wees vir besigtiging by die kantore van die Agentskap.

Ingevolge regulasie 3 van die Oorgrenspadvervoeragentskap, 1988, moet skriftelike vertoë te ondersteuning of bestryding van hierdie aansoeke, binne 21 (een-en-twintig) dae vanaf die datum van hierdie publikasie, in vyfvoud daarvan persoonlik te oorhandig of per geregistreerde pos gestuur word aan die Reëlingskomitee en in enkelvoud of per hand ingedien word of per geregistreerde pos gestuur word aan die aansoeker by sy gepubliseerde adres.

Adres waarheen vertoë gerig moet word: Hoof-uitvoerende Beampte, Posbus 13105, Hatfield, 0028 en die betrokke applikant.

Volle besonderhede ten opsigte van elke aansoek lê ter insae by die Oorgrenspadvervoeragentskap, Parkfieldhof, Parkstraat, Hatfield, Pretoria, 0083.

HATFIELD

Address to which representations must be submitted: The Chief Executive Officer, P.O. Box 13105, Hatfield, 0028, and the respective applicant.

Adres waarheen vertoë gerig moet word: Hoof-uitvoerende Beampte, Posbus 13105, Hatfield, 0028, en die betrokke applikant.

Full particulars in respect of each application are open to inspection at the Regulatory Committee, Parkfield Court, Park Street, Hatfield, Pretoria, 0083.

Volle besonderhede ten opsigte van elke aansoek lê ter insae by die Oorgrenspadvervoeragentskap, Parkfieldhof, Parkstraat, Hatfield, Pretoria, 0083.

OP.34277. (2) Vilakazi ES ID No 5201017073080. (3) Regions: Swaziland Transit. (4) Postal address: Kangwane Swazi Taxi Association, P.O. Box 1696, Johannesburg, 2000. (5) New permit. (6) 1 x 15 passenger microbus. (7) 1. Taxi passengers and their personal effects from Wanderers Street Taxi Rank, Wolmarans Street, Saratoga Avenue, Bertrams Road, Bezuidenhout Street, Kitchener, Broadway, Allum Extension into N12, R50, R574, R545, Bethal, N17, Ermelo, N2 via Panbult to Piet Retief, R543, through the RSA/Swaziland Border at Mahamba Border Post, to Nhlanguano Taxi Rank, Swaziland. 2. Taxi passengers and their personal effects from Nhlanguano Taxi Rank, Swaziland, through the RSA/Swaziland Border at Mahamba, into R543, Piet Retief, via Panbult, N2, Ermelo, N17, Bethal, R545, R574, Delmas, R50, N12 into Allum Extension, Broadway, Kitchener, Bezuidenhout Street, Bertrams Road, Chalton Terrace, Saratoga Avenue, Wolmarans Street into Wanderers Street Taxi Rank. 4. Alternative route: 6. Taxi passengers and their personal effects from Wanderers Street Taxi Rank, Kitchener Avenue, Broadway, Allum Extension into N12, N4, R33, Voortrekker Street, Carolina, R33, R39, through the RSA/Swaziland Border at Oshoek/Nqwenya Border Post, to Manzini Taxi Rank, Swaziland. 7. Taxi passengers and their personal effects from Manzini Taxi Rank, Swaziland, through the RSA/Swaziland Border at Oshoek/Nqwenya Border Post, into R39, R33, Carolina, Voortrekker Street, R33, into N4, N12 into Allum Extension, Broadway, Kitchener, Bezuidenhout Street, Bertrams Road, Chalton Terrace, Saratoga Avenue, Wolmarans Street into Wanderers Street Taxi Rank.

OP.34304. (2) Khoza TC ID No 6608165895081. (3) Regions: Mozambique Transit. (4) Postal address: c/o Rustenburg-Swaziland-Maputo Taxi Association, 147A Kloppe Street, Rustenburg, 0300. (5) New permit. (6) 1 x 15 passenger microbus. (7) 1. Taxi passengers and their personal effects from Rustenburg Taxi Rank via Witbank, Nelspruit and Malelane, through the RSA/Mozambique Border at Lebombo/Ressano Garcia Border Post to Maputo Taxi Rank. 2. Taxi passengers and their personal effects from Maputo, through the RSA/Mozambique Border at Lebombo/Ressano Garcia Border Post, via Malelane, Nelspruit and Witbank, to Rustenburg.

OP.34316. (2) Makondo P ID No 7303156091085. (3) Regions: Mozambique Transit. (4) Postal address: c/o Johannesburg Maputo Long Distance Taxi Association, P.O. Box 5099, Johannesburg, 2000. (5) New permit. (6) 1 x 15 passenger microbus. (7) 1. Taxi passengers and their personal effects from Benoni Station via Luton Road, Liverpool, Hamper, Bunyani, join N12, Witbank, join N4, through the RSA/Mozambique Border at Lebombo Border Post via Gaza, Chokwe, Xai-Xai, Macia to Maputo Taxi Rank. 2. Taxi passengers and their personal effects from Maputo Taxi Rank via Macia, Xai-Xai, Chokwe and Gaza through the RSA/Mozambique Border at Lebombo Border Post via N4, Witbank, N12, Bunyani, Hamper, Liverpool, Luton Road to Benoni Station.

OP.34319. (2) Hlahla AA ID No M0022420. (3) Regions: Mozambique Transit. (4) Postal address: c/o Rustenburg-Swaziland-Maputo Taxi Association, 147A Kloppe Street, Rustenburg, 0300. (5) New permit. (6) 1 x 15 passenger microbus. (7) 1. Taxi passengers and their personal effects from Rustenburg Taxi Rank via Witbank, Nelspruit and Malelane, through the RSA/Mozambique Border at Lebombo/Ressano Garcia Border Post to Maputo Taxi Rank. 2. Taxi passengers and their personal effects from Maputo, through the RSA/Mozambique Border at Lebombo/Ressano Garcia Border Post, via Malelane, Nelspruit and Witbank, to Rustenburg.

OP.34447. (2) Lande Marketing Corporation CC t/a Southern Circle Tours and Safaris ID No 881469523. (3) Regions: Tourism Transit. (4) Postal address: P.O. Box 202150, Durban North, 4016. (5) New permit. (6) 1 x 8 passenger microbus. (7) 1. Taxi passengers and their personal effects from a point situated within the Republic of South Africa, through the RSA/Swaziland Border at Golela/Lavumisa Border Post, and/or through the RSA/Swaziland Border at Onverwacht Border Post, and/or through the RSA/Swaziland Border at Mahamba Border Post, and/or through the RSA/Swaziland Border at Bothashoop Border Post, and/or through the RSA/Swaziland Border at

Houtkop Border Post, and/or through the RSA/Swaziland Border at Nerston/Sandlane Border Post, and/or through the border at Waverley Border Post, and/or through the RSA/Swaziland Border at Oshoek/Nqwenya Border Post, and/or through the RSA/Swaziland Border at Josefsdal/Bulembu Border Post, and/or through the RSA/Swaziland Border at Jeppes Reef/Matsamo Border Post, and/or through the RSA/Swaziland Border at Border Gate/Mananga Border Post, touring Swaziland. 2. Tourists and their personal effects from touring Swaziland, through the RSA/Swaziland Border at Border Gate/Mananga Border Post, and/or through the RSA/Swaziland Border at Jeppes Reef/Matsamo Border Post, and/or through the RSA/Swaziland Border at Josefsdal/Bulembu Border Post and/or through the RSA/Swaziland Border at Oshoek/Nqwenya Border Post, and/or through the border at Waverley Border Post, and/or through the RSA/Swaziland Border at Nerston/Sandlane Border Post, and/or through the RSA/Swaziland Border at Houtkop Border Post, and/or through the RSA/Swaziland Border at Bothashoop Border Post, and/or through the RSA/Swaziland Border at Mahamba Border Post, and/or through the RSA/Swaziland Border at Onverwacht Border Post, and/or through the RSA/Swaziland Border at Golela/Lavumisa Border Post, to a point situated within the Republic of South Africa.

OP.34460. (2) Duze CN t/a Duze Taxis ID No 5205305700080. (3) Regions: The Republic of South Africa. (4) Postal address: c/o Carletonville United Taxi Association, P.O. Box 794, Carletonville, 2500. (5) Renewal permit. (6) Permit No 40496/0. 1 x 15 passenger microbus (BDW725GP). (7) 1. Taxi passengers and their personal effects from Carletonville Taxi Rank via Witbank, Middelburg and Carolina through the RSA/Swaziland Border at Oshoek/Nqwenya Border Post, to Mbabane and to Manzini Taxi Ranks. 2. Taxi passengers and their personal effects from Manzini and Mbabane Taxi Ranks through the RSA/Swaziland Border at Oshoek/Nqwenya Border Post via Carolina, Middelburg and Witbank to Carletonville Taxi Rank.

OP.34469. (2) Mbatha MM ID No 5410095545089. (3) Regions: Swaziland Transit. (4) Postal address: c/o Kangwane Swazi Taxi Association, P.O. Box 1696, Johannesburg, 2000. (5) New permit. (6) 1 x 30 passenger bus (single deck). (7) 1. Taxi passengers and their personal effects from Wanderers Street Taxi Rank, Johannesburg, via Wolmarans Street, Saratoga Avenue, Bertrams Road, Bezuidenhout Street, Kitchener, Broadway, Allum Extension into N12, R50, R574, R545, Bethal, N17, Ermelo, N2 via Panbult to Piet Retief, and R543, through the RSA/Swaziland Border at Mahamba Border Post, to Nhlanguano Taxi Rank. 2. Taxi passengers and their personal effects from Nhlanguano Taxi Rank, through the RSA/Swaziland Border at Mahamba Border Post, into R543, Piet Retief via Panbult, N2, Ermelo, N17, Bethal, R545, R574, Delmas, R50, N12 into Allum Extension, Broadway, Kitchener, Bezuidenhout Street, Bertrams Road, Chalton Terrace, Saratoga Avenue, Wolmarans Street into Wanderers Street Taxi Rank, Johannesburg. 3. Alternative Route: 4. Taxi passengers and their personal effects from Wanderers Street Taxi Rank, Johannesburg, via Kitchener Avenue, Broadway, Allum Extension into N12, N4, R33, Voortrekker Street, Carolina, R33, R39, through the RSA/Swaziland Border at Oshoek/Nqwenya, to Manzini Taxi Rank. 5. Taxi passengers and their personal effects from Manzini Taxi Rank, through the Swaziland/RSA Border at Nqwenya/Oshoek Border Post into R39, R33, Carolina, Voortrekker Street, R33, into N4, N12, into Allum Extension, Broadway, Kitchener, Bezuidenhout Street, Bertrams Road, Chalton Terrace, Saratoga Avenue, Wolmarans Street into Wanderers Street Taxi Rank, Johannesburg.

OP.34482. (2) Matabane SJ ID No 5101205247084. (3) Regions: Botswana Transit. (4) Postal address: c/o Carletonville United Taxi Association, P.O. Box 794, Carletonville, 2500. (5) New permit. (6) 1 x 15 passenger microbus. (7) 1. Taxi passengers and their personal effects from Carletonville Taxi Rank, via Derby, Koster, Zeerust, through the RSA/Botswana Border at Kopfontein/Tlokweng, to Gaborone Taxi Rank. 2. Taxi passengers and their personal effects from Gaborone Taxi Rank through the RSA/Botswana Border at Kopfontein/Tlokweng, via Zeerust, Koster, Derby, to Carletonville Taxi Rank.

OP.34483. (2) Billa A ID No 4806135631089. (3) Regions: The Republic of South Africa Transit. (4) Postal address: c/o Johannesburg Botswana Taxi Association, P.O. Box 129, Newton, 2113. (5) Renewal permit, Permit No 28597/2. (6) 1 x 26 passenger bus (single deck) (JFB724GP). (7) 1. Taxi passengers and their personal effects from Johannesburg, via Zeerust, through the RSA/Botswana Border at Kopfontein/Tlokweng, to Gaborone. 2. Taxi passengers and their personal effects from Gaborone, through the RSA/Botswana Border at Kopfontein/Tlokweng, via Zeerust, to Johannesburg.

OP.34529. (2) Indaba Explorations CC ID No 995412323. (3) Regions: Tourism Transit. (4) Postal address: 26 Villa Campanulia, Skool Street, Stellenbosch, 7600. (5) New permit. (6) 2 x 23 passenger other (truck). (7) 2. Tourists and their personal effects. 4. Botswana: 5. Tourists and their personal effects touring or transiting through the Republic of Botswana. 6.1. From a point within the Republic of South Africa touring or transiting the Republic of Botswana via the RSA/Botswana Border Post at: (a) Ramatlabama or: (b) Kopfontein; (c) Skilpadshek; (d) Grobler's Bridge; (e) Stockpoort and (f) Pontdrift. 2. From a point within the Republic of Botswana to a point within the Republic of South Africa via the Botswana/RSA Border Posts at: (a) Pontdrift or: (b) Martin's Drift; (c) Parr's Halt; (d) Tlokweng; (e) Pioneer's Gate and (f) Ramatlabama. 8. Lesotho. 9. Tourists and their personal effects on tours into the Kingdom of Lesotho. 10.1. From a point within the Republic of South Africa touring the Kingdom of Lesotho via the RSA/Lesotho Border Posts at: (a) Caledonspoor or: (b) Ficksburg Bridge; (c) Maseru Bridge; (d) Van Rooyen's Gate and (e) Qacha's Nek. 11.2. From a point within the Kingdom of Lesotho to a point within the Republic of South Africa via the Lesotho/RSA Border Posts at: (a) Caledonspoor or: (b) Maputsoe; (c) Maseru Bridge; (d) Makhaleng Bridge and (e) Qacha's Nek. 13. Namibia. 14. Tourists and their personal effects touring or transiting through the Republic of Namibia: 15.1. From a point within the Republic of South Africa touring or transiting the Republic of Namibia via the RSA/Namibia Border Posts at: (a) Vioolsdrift or: (b) Onseepkans and (c) Nakop, or the RSA/Botswana Border Gates at (d) Ramatlabama or: (e) Skilpadshek, (f) Kopfontein and (g) Grobler's Bridge in transit or touring through the

Republic of Botswana to the Botswana/Namibia Border Posts at (h) Buitepos or: (i) Mohebo and (j) Ngoma. 16.2. From a point within the Republic of Namibia to a point within the Republic of South Africa via the Namibia/RSA Border Posts at: (a) Noordoewer or: (b) Vioolsdrif; (c) Ariamsvlei, or the Namibia/Botswana Border Gates at: (d) Buitepos; (e) Mohebo and (f) Ngoma touring or transiting through the Republic of Botswana to the Botswana/RSA Border Posts at (g) Ramatlabama or: (h) Pioneer's Gate; (i) Tlokweng and (j) Martin's Drift. 18. Swaziland. 20. Tourists and their personal effects on tours into or through the Kingdom of Swaziland. 21.1. From a point within the Republic of South Africa touring or transiting within the Kingdom of Swaziland via the RSA/Swaziland Border Posts at: (a) Border Gate or: (b) Jeppe's Reef; (c) Josefsdal; (d) Oshoek; (e) Nerston; (f) Houtkop; (g) Mahamba and (h) Golela or the Swaziland/Mozambique Border at (i) Mhlumeni or (j) Namaacha. 22.2. From a point within the Kingdom of Swaziland to a point within the Republic of South Africa via the Swaziland/RSA Border Posts at: (a) Mananga or: (b) Matsama; (c) Bulembu; (d) Ngwenya; (e) Sandlane; (f) Sicunusa; (g) Mahamba and (h) Lavumisa or the Mozambique/Swaziland Border at (i) Goba Fronteira or (j) Lomahasha. 25. Zimbabwe. 26. Tourists and their personal effects on tours into or through Zimbabwe. 27.1. From points within the Republic of South Africa touring or transiting within the Republic of Zimbabwe via the RSA/Zimbabwe Border Post at (a) Beit Bridge or the RSA/Botswana Border Posts at: (b) Ramatlabama or: (c) Skilpadshek; (d) Kopfontein; (e) Grobler's Bridge; (f) Stockpoort and (g) Pontdrift touring or transiting through the Republic of Botswana to the Botswana/Zimbabwe Border at (h) Kasungula or (i) Plumtree or through the Zimbabwe/Mozambique Border Post at (j) Mutare or: (k) Mt. Selinda, (l) Nyama-Panda. 28.2. From points within the Republic of Zimbabwe touring or transiting within the Republic of South Africa, via the Zimbabwe/RSA Border Post at (a) Beit Bridge, or the Zimbabwe/Botswana Border Post at (b) Plumtree or (c) Kasungula touring or transiting through the Republic of Botswana to the Botswana/RSA Borders at: (d) Pontdrift or: (e) Martin's Drift; (f) Parr's Halt; (g) Tlokweng; (h) Pioneer's Gate and (i) Ramatlabama or through the Zimbabwe/Mozambique Border Post at (j) Machipanda or (k) Espungabera, (l) Cochemane. 30. Mozambique. 31. Tourists and their personal effects on tours into and through the Republic of Mozambique. 32. 1. From a point situated in the Republic of South Africa touring or transiting within the Republic of Mozambique via the RSA/Mozambique Border Post at (a) Lebombo or the RSA/Swaziland Border Post at (b) Golela or: (c) Mahamba; (d) Nerston; (e) Oshoek; (f) Josefsdal and (g) Jeppe's Reef touring or transiting through the Kingdom of Swaziland to the Swaziland/Mozambique Border at (h) Lomahasha or through the Mozambique/Zimbabwe Border Post at (i) Mutare or (j) Mt Selinda and (k) Nyama-Panda. 33. 2. From a point in the Republic of Mozambique to a point within the Republic of South Africa via the Mozambique/RSA Border Post at (a) Ressano Garcia, or the Mozambique/Swaziland Border at (b) Namaacha touring or transiting through the Kingdom of Swaziland to the Swaziland/RSA Borders at (c) Lavumisa or: (d) Mahamba; (e) Sandlane; (f) Ngwenya; (g) Bulembu and (h) Matsama or through the Zimbabwe/Mozambique Border Post at (i) Mutare or (j) Espungabera and (k) Cochemane. 35. Zambia. 36. Tourists and their personal effects on tours into and through the Republic of Zambia. 37. 1. From a point within the Republic of South Africa touring or transiting within the Republic of Zambia via the RSA/Zambia Border at: (a) Beit Bridge, touring or transiting through Zimbabwe to the Zimbabwe/Zambia Border Posts at: (b) Chirundu or: (c) Kariba; (d) Kazungula and (e) Victoria Falls, or via the RSA/Botswana Border Posts at: (f) Ramatlabama or: (g) Skilpadshek; (h) Kopfontein; (i) Grobler's Bridge; (j) Stockpoort and (j) Pontdrift touring or transiting through the Republic of Botswana to the Botswana/Zambia Border at (l) Kazungula, or to the Botswana/Zimbabwe Border Posts at: (m) Kazungula Road or (n) Padamatenga and (o) Plumtree. 38. 2. From points within the Republic of Zambia to a point within the Republic of South Africa via the Zambia/Zimbabwe Border Posts at: (a) Chirundu or: (b) Siavonga, (c) Livingstone and (d) Kazungula in transit or touring through the Republic of Zimbabwe to the Zimbabwe/RSA Border at (f) Beit Bridge, or in transit or touring through the Republic of Zimbabwe to the Zimbabwe/Botswana Border Post at (f) Ramokawebana or (g) Padamatenga and (h) Kazungula Road, in transit or touring through the Republic of Botswana to the Botswana/RSA Border Post at: (i) Pontdrift or: (h) Martin's Drift; (k) Parr's Halt; (l) Tlokweng; (m) Pioneer's Gate and (n) Ramatlabama or through the Zambia/Botswana Border Post at (o) Kazungula Ferry. 41. Malawi. 43. Tourists and their personal effects touring or transiting through the Republic of Malawi. 44.1. From a point within the Republic of South Africa to a point within the Republic of Malawi via the RSA/Zimbabwe Border at (a) Beit Bridge in transit or touring through Zimbabwe to the Zimbabwe/Mozambique Border at (b) Nyamapanda or (c) Mt Selinda (d) Mutare and (e) Sango, in transit or touring through Mozambique to the Mozambique/Malawi Border at (f) Zobue or (g) Milange, (h) Ulongwe and (i) Mandimba, or from a point within the RSA to the RSA/Mozambique Border Post at (j) Lebombo touring or transiting through Mozambique to the Mozambique/Malawi Border Post at: (k) Zobue, or to the RSA/Swaziland Border Post at (l) Border Gate or (m) Jeppe's Reef, (n) Josefsdal, (o) Oshoek, (p) Nerston (q) Mahaba or (r) Golela touring or transiting through Swaziland to the Swaziland/Mozambique Border Post at (s) Lomahasha or (t) Goba Fronteira in transit to the Mozambique/Malawi Border Post at (u) Zobue. 45.2. From a point within the Republic of Malawi to a point within the Republic of South Africa via the Malawi/Mozambique Border Post at (a) Mwanza, touring or transiting Mozambique to the Mozambique/RSA Border Post at (b) Ressano Garcia, touring or transiting Mozambique to the Mozambique/Zimbabwe Border Post at (c) Cochemane or (d) Chicualacuala, (e) Espungabera and (f) Machipanda, touring or transiting Zimbabwe to the Zimbabwe/RSA Border at (g) Beit Bridge or from Mwanza to the Mozambique/Swaziland Border Post at (h) Lomahasha or (i) Mhlumeni, touring or transiting Swaziland to the Swaziland/RSA Border Post at (j) Mananga or (k) Matsama, (l) Bulembu, (m) Nquwenya, (n) Sandlane, (o) Mahamba and (p) Lavumisa. 49. Note: 50. Subject to the condition that no scheduled intercity or intertown services may be operated in terms of this permit.

OP.34539. (2) Thobela MD ID No 3811125351087. (3) Regions: The Republic of South Africa Transit. (4) Postal address: c/o Lebombo Taxi Association, P.O. Box 565, Komatipoort, 1340. (5) Renewal permit, Permit No 13846/3. (6) 1 x 15 passenger microbus (CBC651MP). (7) 1. Taxi passengers and their personal effects from Komatipoort Taxi

Rank in Lourens Street via N4, through the RSA/Mozambique Border at Lebombo/Ressano Garcia Border Post, to Olivero, Juta and to Basha Taxi Ranks. 2. Taxi passengers and their personal effects from Olivero, Juta and Basha Taxi Ranks through the RSA/Mozambique Borders at Lebombo/Ressano Garcia Border Post via N4 to Lourens Street, Komatipoort Taxi Rank.

OP.34604. (2) Vacations Unlimited ID No 510372007 t/a Rotel Tours. (3) Regions: Transit. (4) Postal address: P.O. Box 1471, Pretoria, 0001. (5) Renewal permit. (6) Permit: 41055/0 = 1 x 46 passenger other (truck) — PA-PA9. (7) 1. Tourists and their personal effects from the RSA/Namibia Border at Nakop and/or Vioolsdrift Border Post to points situated within the Republic of South Africa. 2. Tourists and their personal effects from points situated within the Republic of South Africa to the RSA/Namibia Border at Nakop and/or Vioolsdrift Border Post. 3. Tourists and their personal effects from the RSA/Zimbabwe Border at Beit Bridge Border Post to points situated within the Republic of South Africa. 4. Tourists and their personal effects from points situated within the Republic of South Africa to the RSA/Zimbabwe Border at Beit Bridge Border Post.

OP.34630. (2) Makhanyi MR ID No 5304115317084. (3) Regions: The Republic of South Africa, Transit. (4) Postal address: 1537 Mabuza Street, Wesselson, Ermelo, 2350. (5) Renewal permit. (6) Permit: 40324/0 = 1 x 15 passenger microbus — BML636MP. (7) 1. Taxi passengers and their personal effects from Johannesburg Taxi Rank, through the RSA/Swaziland Border at Oshoek/Nqwenya Border Post to Manzini and Mbabane Taxi Ranks situated within Swaziland. 2. Taxi passengers and their personal effects from Mbabane and Manzini Taxi Rank situated within Swaziland, through the RSA/Swaziland Border at Oshoek/Nqwenya Border Post to Johannesburg Taxi Rank.

OP.34651. (2) Kgabi LF ID No 4412225215089. (3) Regions: The Republic of South Africa, Transit. (4) Postal address: c/o Dippenaar Transport Consultants, P.O. Box 2551, Pretoria, 0001. (5) Renewal permit. (6) Permit: 41006/0 = 1 x 60 passenger bus (single deck) — DRS856N, Permit: 41506/0 = 1 x 65 passenger bus (single deck) — DRL567N. (7) 1. Passengers on a particular bus route and their personal effects from Pietersburg, through the RSA/Botswana Border at Groblersbrug/Martin's Drift Border Post to Selebi-Phikwe. 2. Passengers on a particular bus route and their personal effects from Selebi-Phikwe, through the Botswana/RSA Border at Groblersbrug/Martin's Drift Border Post to Pietersburg.

OP.34654. (2) Kgabi LF ID No 4412225215089. (3) Regions: The Republic of South Africa, Transit. (4) Postal address: c/o Dippenaar Transport Consultants, P.O. Box 2551, Pretoria, 0001. (5) Renewal permit. (6) Permit: 41007/0 = 1 x 16 passenger microbus — DFJ859N. (7) Taxi passengers and their personal effects from Pietersburg Taxi Rank, through the RSA/Botswana Border at Groblersbrug/Martin's Drift Border Post via Palapye, Mahalapye and Selebi-Phikwe Taxi Rank, through the Botswana/RSA Border at Groblersbrug/Martin's Drift and/or Parr's Halt Border Post to Durban Taxi Rank and return via the same route in reverse.

OP.34832. (2) Ndwandwe B ID No 3607145144084. (3) Regions: Swaziland, Transit. (4) Postal address: c/o Dippenaar Transport Consultants, P.O. Box 2551, Pretoria, 0001. (5) New permit. (6) 1 x 30 passenger bus (single deck). (7) Taxi passengers and their personal effects from Durban Station Taxi Rank, through the RSA/Swaziland Border at Golela Border Post to Manzini Taxi Rank and return from Manzini Taxi Rank, through the RSA/Swaziland Border at Golela Border Post to Durban Station Taxi Rank.

OP.34833. (2) Nxumalo MP ID No 4311095152085. (3) Regions: Mozambique, Transit. (4) Postal address: c/o Dippenaar Transport Consultants, P.O. Box 2551, Pretoria, 0001. (5) New permit. (6) 1 x 30 passenger bus (single deck). (7) Taxi passengers and their personal effects from Durban Station Taxi Rank, through the RSA/Swaziland Border at Golela Border Post, transit Swaziland, through the Swaziland/Mozambique Border at Namaacha Border Post to Maputo Taxi Rank and return from Maputo Taxi Rank, through the Swaziland/Mozambique Border at Namaacha Border Post, transit Swaziland, through the RSA/Swaziland Border at Golela Border Post to Durban Station Taxi Rank. No passengers may be picked up or set down within Swaziland.

OP.34856. (2) Mgiba NF ID No 5406215438080 t/a NF Mgiba. (3) Regions: Malawi, Transit. (4) Postal address: c/o Johannesburg/Maputo Long Distance Taxi Association, P.O. Box 5099, Johannesburg, 2000. (5) New permit. (6) 1 x 15 passenger microbus. (7) 1. Taxi passengers and their personal effects from Park Station Taxi Rank, through the RSA/Zimbabwe Border at Beit Bridge Border Post, transit Zimbabwe, through the Mozambique/Zimbabwe Border at Nyamapanda/Cochemane Border Post, transit Mozambique, through the Mozambique/Malawi Border at Zobue/Mwanza to Blantyre Taxi Rank. 2. Taxi passengers and their personal effects from Blantyre Taxi Rank, through the Mozambique/Malawi Border at Zobue/Mwanza, transit Mozambique, through the Mozambique/Zimbabwe Border at Nyamapanda/Cochemane Border Post, transit Zimbabwe, through the RSA/Zimbabwe Border at Beit Bridge Border Post to Park Station Taxi Rank.

OP.34887. (2) Cobbett GJ ID No 5906245864080 t/a Trans Zambezi Express. (3) Regions: The Republic of South Africa. (4) Postal address: c/o Friedland Hart & Partners, P.O. Box 1003, Pretoria, 0001. (5) Renewal permit. (6) Permit: 4730/0 = 1 x 44 passenger bus (single deck) — CY383554, Permit: 4729/0 = 1 x 45 passenger bus (single deck) — CY383553, Permit: 4727/1 = 1 x 45 passengers bus (single deck) — CY393118, Permit: 4728/1 = 1 x 45 passenger bus (single deck) — CY380471. (7) 1. Passengers from Johannesburg (Park City Transit Centre) to the RSA/Zimbabwe Border at Beit Bridge Border Post to Blantyre in Malawi via Harare and Tete. Subject to the condition that only passengers destined for Mozambique and Malawi be conveyed. 2. Passengers from the RSA/Zimbabwe Border at Beit Bridge Border Post to Johannesburg (Park City Transit Centre). Subject to the condition that only passengers emanating from Mozambique and Malawi be conveyed. 3. Passengers from Pretoria Station to the RSA/Zimbabwe Border at Beit Bridge Border Post to Blantyre in Malawi via Harare and Tete. Subject to the condition that only passengers destined for Mozambique and Malawi may be conveyed. 4. Passengers from the

RSA/Zimbabwe Border at Beit Bridge Border Post to Pretoria Station. Subject to the condition that only passengers emanating from Mozambique and Malawi be conveyed. 5. *Tariff*: By agreement. *Time table*: As and when required. 6. Passengers from Johannesburg (Park City Transit Centre) to the RSA/Zimbabwe Border at Beit Bridge Border Post en route to Lusaka, Ndola and Kitwe (all situated in Zambia) via Harare. Subject to the condition that only passengers destined for Zambia be conveyed. 7. Passengers from the RSA/Zimbabwe Border at Beit Bridge Border Post to Johannesburg (Park City Transit Centre). Subject to the condition that only passengers emanating from Zambia be conveyed. 8. Passengers from Pretoria Station to the RSA/Zimbabwe Border at Beit Bridge Border Post en route to Lusaka, Ndola and Kitwe (all situated in Zambia) via Harare. Subject to the condition that only passengers destined for Zambia may be conveyed. 9. Passengers from the RSA/Zimbabwe Border at Beit Bridge Border Post to Pretoria Station. Subject to the condition that only passengers emanating from Zambia be conveyed. 10. *Tariff*: By agreement. *Time table*: As and when required. 11. Passengers from Johannesburg (Park City Transit Centre) to the RSA/Zimbabwe Border at Beit Bridge Border Post en route to Lilongwe in Malawi via Harare and Tete. Subject to the condition that only passengers destined for Mozambique and Malawi be conveyed. 12. Passengers from the RSA/Zimbabwe Border at Beit Bridge Border Post to Johannesburg (Park City Transit Centre). Subject to the condition that only passengers emanating from Mozambique and Malawi be conveyed. 13. Passengers from Pretoria Station to the RSA/Zimbabwe Border at Beit Bridge Border Post en route to Lilongwe in Malawi via Harare and Tete. Subject to the condition that only passengers destined for Mozambique and Malawi may be conveyed. 14. Passengers from the RSA/Zimbabwe Border at Beit Bridge Border Post to Pretoria Station. Subject to the condition that only passengers emanating from Mozambique and Malawi may be conveyed. 15. *Tariff*: By agreement. *Time table*: As and when required. 16. Passengers from Johannesburg (Park City Transit Centre) to the RSA/Zimbabwe Border at Beit Bridge Border Post to Mutare (Zimbabwe) and Beira (Mozambique) via Masvingo. Subject to the condition that only passengers destined for Mozambique and Mutare be conveyed. 17. Passengers from the RSA/Zimbabwe Border at Beit Bridge Border Post to Johannesburg (Park City Transit Centre). Subject to the condition that only passengers emanating from Mozambique and Mutare be conveyed. 18. Passengers from Pretoria Station to the RSA/Zimbabwe Border at Beit Bridge Border Post to Mutare (Zimbabwe) and Beira (Mozambique) via Masvingo. Subject to the condition that only passengers destined for Mozambique and Mutare may be conveyed. 19. Passengers from the RSA/Zimbabwe Border at Beit Bridge Border Post to Pretoria Station. Subject to the condition that only passengers emanating from Mozambique and Mutare be conveyed. 20. *Tariff*: By agreement. *Time table*: As and when required. 21. Passengers from Johannesburg (Park City Transit Centre) to the RSA/Zimbabwe Border at Beit Bridge Border Post to Livingstone and Lusaka in Zambia via Bulawayo. Subject to the condition that only passengers destined for Zambia be conveyed. 22. Passengers from the RSA/Zimbabwe Border at Beit Bridge Border Post to Johannesburg (Park City Transit Centre). Subject to the condition that only passengers emanating from Zambia be conveyed. 23. Passengers from Pretoria Station to the RSA/Zimbabwe Border at Beit Bridge Border Post to Livingstone and Lusaka in Zambia via Bulawayo. Subject to the condition that only passengers destined for Zambia may be conveyed. 24. Passengers from the RSA/Zimbabwe Border at Beit Bridge Border Post to Pretoria Station. Subject to the condition that only passengers emanating from Zambia be conveyed. 25. *Tariff*: By agreement. *Time table*: As and when required. 26. *Conditions*: 27. This permit is issued in conjunction with the bilateral agreements entered into between South Africa/Mozambique/Zimbabwe/Zambia and is therefore valid in all these countries.

OP.35014. (2) Geometric Tours CC ID No 993391823. (3) Regions: Tourism, Transit. (4) Postal address: P.O. Box 371, Kasselsvlei, 7533. (5) New permit. (6) 1 x 10 passenger microbus. (7) 1. Tourists and their personal effects from a point situated within the Republic of South Africa, through the RSA/Swaziland Border at Golela/Lavumisa Border Post and/or through the RSA/Swaziland Border at Onverwacht Border Post and/or through the RSA/Swaziland Border at Mahamba Border Post and/or through the RSA/Swaziland Border at Bothashoop Border Post and/or through the RSA/Swaziland Border at Houtkop Border Post and/or through the RSA/Swaziland Border at Nerston/Sandlane Border Post and/or through the border at Waverley Border Post and/or through the RSA/Swaziland Border at Oshoek/Nqwenya Border post and/or through the RSA/Swaziland Border at Josefsdal/Bulembu Border post and/or through the RSA/Swaziland Border at Jeppes Reef/Matsamo Border Post and/or through the RSA/Swaziland Border at Border Gate/Mananga Border Post, touring Swaziland. 2. Tourists and their personal effects from touring Swaziland, through the RSA/Swaziland Border at Border Gate/Mananga Border Post and/or through the RSA/Swaziland Border at Jeppes Reef/Matsamo Border Post and/or through the RSA/Swaziland Border at Josefsdal/Bulembu Border Post and/or through the RSA/Swaziland Border at Oshoek/Nqwenya Border Post and/or through the border at Waverley Border Post and/or through the RSA/Swaziland Border at Nerston/Sandlane Border Post and/or through the RSA/Swaziland Border at Houtkop Border Post and/or through the RSA/Swaziland Border at Bothashoop Border Post and/or through the RSA/Swaziland Border at Mahamba Border Post and/or through the RSA/Swaziland Border at Onverwacht Border Post and/or through the RSA/Swaziland Border at Golela/Lavumisa Border Post to a point situated within the Republic of South Africa.

OP.35055. (2) City Bugg CC ID No 991272923. (3) Regions: Tourism, Transit. (4) Postal address: c/o Dippenaar Transport Consultants, P.O. Box 2551, Pretoria, 0001. (5) New permit. (6) 1 x 20 passenger bus (single deck), 1 x 17 passenger bus (single deck). (7) 1. Tourists and their personal effects from Nelspruit via Kruger National Park and Mpumalanga, through the RSA/Mozambique Border at Lebombo Border Post touring Mozambique, through the Mozambique/Swaziland Border at Namaacha Border Post touring Swaziland, through the RSA/Swaziland Border at Jeppes Reef Border Post and/or Oshoek Border Post to a point situated within the Republic of South Africa. 2. Tourists and their personal effects from Nelspruit via Kruger National Park and Mpumalanga, through the RSA/Swaziland Border at Jeppes Reef Border Post and/or Oshoek Border Post touring Swaziland, through the

Swaziland/Mozambique Border at Namaacha Border Post touring Mozambique, through the RSA/Mozambique Border at Lebombo Border Post to a point situated within the Republic of South Africa.

OP.35064. (2) Matlala TL ID No 4004285412084 t/a Matlala Tours and Safaris. (3) Regions: Tourism, Transit. (4) Postal address: c/o Dippenaar Transport Consultants, P.O. Box 2551, Pretoria, 0001. (5) New permit. (6) 1 x 10 passenger microbus. (7) Tourists and their personal effects from Pietersburg via Northern, Northwest, Gauteng, Mpumalanga and Kruger National Park, through the RSA/Swaziland Border at Oshoek Border Post and/or Jeppes Reef Border Post touring Swaziland, through the RSA/Swaziland Border at Golela Border Post and/or Oshoek Border Post to a point situated within the Republic of South Africa.

OP.35077. (2) Nhlabathi MD ID No 5308245464088. (3) Regions: The Republic of South Africa, Transit. (4) Postal address: 52 Francolin Drive, Bakerton Extension 4, Springs, 1559. (5) Renewal permit. (6) Permit: 41652/0 = 1 x 15 passenger microbus — BLJ862GP. (7) 1. Taxi passengers and their personal effects from Wanderers Street Taxi Rank via Wolmarans Street, Saratoga Avenue, Bertrams Road, Bezuidenhout Street, Kitchener, Broadway, Allum Extension into N12, R50, R574, R545, Bethal, N17, Ermelo, N2 via Panbult to Piet Retief and, R543, through the RSA/Swaziland Border at Mahamba Border Post to Nhlanguano Taxi Rank. 2. Taxi passengers and their personal effects from Nhlanguano Taxi Rank, through the RSA/Swaziland Border at Mahamba into R543, Piet Retief via Panbult, N2, Ermelo, N17, Bethal, R545, R574, Delmas, R50, N12 into Allum Extension, Broadway, Kitchener, Bezuidenhout Street, Bertrams Road, Charlton Terrace, Saratoga Avenue and Wolmarans Street into Wanderers Street Taxi Rank. 3. *Alternative route:* Taxi passengers and their personal effects from Wanderers Street Taxi Rank via Kitchener Avenue, Broadway, Allum Extension into N12, N4, R33, Voortrekker Street, Carolina, R33, R39, through the RSA/Swaziland Border at Oshoek/Nqwenya Border Post to Manzini Taxi Rank in Swaziland. 4. Taxi passengers and their personal effects from Manzini Taxi Rank in Swaziland, through the RSA/Swaziland Border at Oshoek/Nqwenya, into R39, R33, Carolina, Voortrekker Street, R33, into N4, N12, into Allum Extension, Broadway, Kitchener, Bezuidenhout Street, Bertrams Road, Charlton Terrace, Saratoga Avenue and Wolmarans Street into Wanderers Street Taxi Rank.

OP.35082. (2) Marthinusen & Coutts (Pty) Ltd ID No 540299607. (3) Regions: The Republic of South Africa, Transit. (4) Postal address: P.O. Box 294, Nelspruit, 1200. (5) Renewal permit. (6) Permit: 9238/1 = 1 x 8 000 kg flat deck (truck) — BKL659MP. (7) 1. Goods from points situated within South Africa, through the RSA/Mozambique Border at Lebombo to points situated within Mozambique. 2. Goods from points situated within Mozambique, through the RSA/Mozambique Border at Lebombo to points situated within South Africa. 3. Goods from points situated within South Africa, through the RSA/Mozambique Border at Lebombo to points situated within Mozambique.

OP.35114. (2) Manana KE ID No 5105145606085 t/a Manana Transport. (3) Regions: The Republic of South Africa, Transit. (4) Postal address: P.O. Box 5354, Zuurbekom, 1817. (5) Renewal permit. (6) Permit: 41264/0 = 1 x 25 passenger bus (single deck) — FDT231GP, Permit: 41265/0 = 1 x 25 passenger bus (single deck) — CPK514GP. (7) 1. Passengers on a particular bus route and their personal effects from Lebanon Mine, Westonaria, through the RSA/Mozambique Border at Lebombo Border Post to Maputo. 2. Passengers on a particular bus route and their personal effects from Maputo, through the RSA/Mozambique Border at Lebombo Border Post to Lebanon Mine, Westonaria.

OP.35132. (2) Du Randt J ID No 5905115120086 t/a Jackson Transport. (3) Regions: The Republic of South Africa, Transit. (4) Postal address: P.O. Box 18197, Sunward Park, Boksburg, 1470. (5) New permit. (6) 3 x 24 000 kg mechanical horse, 1 x 41 400 kg other (trailer). (7) Goods between points situated within the Republic of South Africa.

OP.35143. (2) Kiboko Safari (Pty) Ltd ID No 930021807 t/a Karibu Safari. (3) Regions: Tourism, Transit. (4) Postal address: P.O. Box 2421, North Riding, 2162. (5) New permit. (6) 1 x 22 passenger bus (single deck). (7) Tourists and their personal effects from Johannesburg, through the RSA/Zimbabwe Border at Beit Bridge Border Post, touring Zimbabwe, through the Zimbabwe/Zambia Border at Victoria Falls Border Post, touring Zambia, through the Zambia/Malawi Border at Chipata/Mchinji Border Post, touring Malawi en route to Tanzania and return via the same route in reverse.

OP.35206. (2) Touring RSA CC ID No 913414423 t/a African Routes. (3) Regions: Transit. (4) Postal address: P.O. Box 1835, Durban, 4000. (5) Renewal permit. (6) Permit: 8536/2 = 1 x 27 passenger bus (single deck) — ND401948. (7) 1. Tourists and their personal effects from points situated within South Africa, through the RSA/Botswana Border at Ramatlabama, through the RSA/Botswana Border at Groblersbrug/Martins Drift, through the border at Stockpoort, through the border at Derdepoort, through the RSA/Botswana Border at Kopfontein/Tlokweng, through the RSA/Botswana Border at Skilpadsnek/Pioneers Gate, through the border at Ramotswa to points situated within Botswana, to points situated within South Africa, through the border at Ramatseliso's Gate, through the RSA/Lesotho Border at Qachasnek, through the border at Tele Bridge, through the border at Makhaleng Bridge, through the border at Sephapo's Gate, through the RSA/Lesotho Border at Van Rooyens Hek/Mafeteng, through the RSA/Lesotho Border at Maseru Bridge, through the border at Peka Bridge, through the RSA/Lesotho Border at Ficksburg Bridge/Mapoetsoe, through the RSA/Lesotho Border at Caledonspoort/Butha Buthe, through the border at Monontsa's Pass, through the border at Sani Pass, through the border at Ongeluks Nek, through the border at Fouriesburg, through the border at Mafube to points situated within Lesotho, to points situated within South Africa, through the border at Nakop, through the border at Vioolsdrift, through the border at Oranjemund, through the border at Onseepkans, through the border at Rietfontein, through the border at Mata Mata to points situated within Namibia,

to points situated within South Africa, through the RSA/Swaziland Border at Golela/Lavumisa, through the border at Onverwacht, through the RSA/Swaziland Border at Mahamba, through the border at Bothashoop, through the border at Houtkop, through the RSA/Swaziland Border at Nerston/Sandlane, through the border at Waverley, through the RSA/Swaziland Border at Oshoek/Nqwenya, through the border at Josefsal, through the RSA/Swaziland Border at Jeppes Reef/Matsamo, through the RSA/Swaziland Border at Border Gate/Mananga to points situated within Swaziland, to points situated within South Africa, through the RSA/Zimbabwe Border at Beit Bridge to points situated within Zimbabwe, to points situated within South Africa, through the RSA/Mozambique Border at Lebombo to points situated within Mozambique. 2. Tourists and their personal effects from points situated within South Africa, through the RSA/Zimbabwe Border at Beit Bridge, transit Zimbabwe, through the Zimbabwe/Zambia Border at Livingstone to points situated within Zambia. 3. Tourists and their personal effects from points situated within Zambia, through the Zimbabwe/Zambia Border at Livingstone, transit Zimbabwe, through the RSA/Zimbabwe Border at Beit Bridge to points situated within South Africa. 4. Tourists and their personal effects from points situated within South Africa, through the RSA/Zimbabwe Border at Beit Bridge, transit Zimbabwe, through the Zimbabwe/Zambia Border at Victoria Falls to points situated within Zambia. 5. Tourists and their personal effects from points situated within Zambia, through the Zimbabwe/Zambia Border at Victoria Falls, transit Zimbabwe, through the RSA/Zimbabwe Border at Beit Bridge to points situated within South Africa. 6. Tourists and their personal effects from points situated within South Africa, through the RSA/Zimbabwe Border at Beit Bridge, transit Zimbabwe, through the Zimbabwe/Zambia Border at Chirundu to points situated within Zambia. 7. Tourists and their personal effects from points situated within Zambia, through the Zimbabwe/Zambia Border at Chirundu, transit Zimbabwe, through the RSA/Zimbabwe Border at Beit Bridge to points situated within South Africa. 8. Tourists and their personal effects from points situated within South Africa, through the RSA/Botswana Border at Skilpadsnek/Pioneers Gate, transit Botswana, through the Botswana/Zambia Border at Kazangula Ferry to points situated within Zambia. 9. Tourists and their personal effects from points situated within Zambia, through the Botswana/Zambia Border at Kazangula Ferry, transit Botswana, through the RSA/Botswana Border at Skilpadsnek/Pioneers Gate to points situated within South Africa. 10. Tourists and their personal effects from points situated within South Africa, through the RSA/Botswana Border at Groblersbrug/Martins Drift, transit Botswana, through the Botswana/Zambia Border at Kazangula Ferry to points situated within Zambia. 11. Tourists and their personal effects from points situated within Zambia, through the Botswana/Zambia Border at Kazangula Ferry, transit Botswana, through the RSA/Botswana Border at Groblersbrug/Martins Drift to points situated within South Africa. 12. Tourists and their personal effects from points situated within South Africa, through the RSA/Botswana Border at Kopfontein/Tlokwen, transit Botswana, through the Botswana/Zambia Border at Kazangula Ferry to points situated within Zambia. 13. Tourists and their personal effects from points situated within Zambia, through the Botswana/Zambia Border at Kazangula Ferry, transit Botswana, through the RSA/Botswana Border at Kopfontein/Tlokwen to points situated within South Africa. 14. Tourists and their personal effects from points situated within South Africa, through the RSA/Botswana Border at Ramatlabama, transit Botswana, through the Botswana/Zambia Border at Kazangula Ferry to points situated within Zambia. 15. Tourists and their personal effects from points situated within Zambia, through the Botswana/Zambia Border at Kazangula Ferry, transit Botswana, through the RSA/Botswana Border at Ramatlabama to points situated within South Africa.

OP.35289. (2) Shongololo Express CC ID No 954312023. (3) Regions: Transit. (4) Postal address: 9 Rotherfield Avenue, Essexworld, Bedfordview, 2007. (5) Renewal permit. (6) Permit: 18932/0 = 1 x 10 passenger microbus — TYP461T, Permit: 18929/0 = 1 x 8 passenger microbus — TZH955T, Permit: 18930/0 = 1 x 8 passengers microbus — HCN659GP, Permit: 18927/0 = 1 x 18 passenger bus (single deck) — DVV242GP, Permit: 18925/0 = 1 x 15 passenger bus (single deck) — BDY475GP, Permit: 18924/0 = 1 x 19 passenger bus (single deck) — BWH902GP, Permit: 18928/0 = 1 x 20 passenger bus (single deck) — CYC106GP, Permit: 18926/0 = 1 x 19 passenger bus (single deck) — BWH905GP, Permit: 18923/0 = 1 x 18 passenger bus (single deck) — BNL976GP. (7) 1. Tourists and their personal effects from Johannesburg via Hazyview, Nhlanguano, through the RSA/Swaziland Border at Jeppes Reef/Matsamo and/or through the RSA/Swaziland Border at Mahamba to points situated within Swaziland. 2. Tourists and their personal effects from points situated within Swaziland, through the RSA/Swaziland Border at Mahamba and/or through the RSA/Swaziland Border at Jeppes Reef/Matsamo via Durban, Port Elizabeth, Cape Town to Johannesburg.

OP.35310. (2) Vilakazi JN ID No 6301035844089. (3) Regions: The Republic of South Africa, Transit. (4) Postal address: c/o Kangwane Swazi Taxi Association, P.O. Box 1696, Johannesburg, 2000. (5) Renewal permit. (6) Permit: 41656/0 = 1 x 15 passenger microbus — SVK672T. (7) 1. Taxi passengers and their personal effects from Wanderers Street Taxi Rank via Wolmarans Street, Saratoga Avenue, Bertrams Road, Bezuidenhout Street, Kitchener, Broadway, Allum Extension into N12, R50, R574, R545, Bethal, N17, Ermelo, N2 via Panbult to Piet Retief and R543, through the RSA/Swaziland Border at Mahamba Border Post to Nhlanguano Taxi Rank. 2. Taxi passengers and their personal effects from Nhlanguano Taxi Rank, through the RSA/Swaziland Border at Mahamba into R543, Piet Retief via Panbult, N2, Ermelo, N17, Bethal, R545, R574, Delmas, R50, N12 into Allum Extension, Broadway, Kitchener, Bezuidenhout Street, Bertrams Road, Chalton Terrace, Saratoga Avenue and Wolmarans Street into Wanderers Street Taxi Rank. 3. *Alternative route:* Taxi passengers and their personal effects from Wanderers Street Taxi Rank via Kitchener Avenue, Broadway, Allum Extension into N12, N4, R33, Voortrekker Street, Carolina, R33, R39, through the RSA/Swaziland Border at Oshoek/Nqwenya Border Post to Manzini Taxi Rank. 4. Taxi-passengers and their personal effects from Manzini Taxi Rank, through the RSA/Swaziland Border at Oshoek/Nqwenya Border Post, into R39, R33, Carolina, Voortrekker Street, R33, into N4, N12, into Allum Extension, Broadway, Kitchener, Bezuidenhout Street, Bertrams Road, Chalton Terrace, Saratoga Avenue and Wolmarans Street into Wanderers Street Taxi Rank.

OP.35363. (2) Dhludhlu DZ ID No 3703255208080. (3) Regions: The Republic of South Africa, Transit. (4) Postal address: 103 Mazibuko Street, Tokoza, Alberton, 1421. (5) Renewal permit. (6) Permit: 41653/0 = 1 x 15 passenger microbus — BHM463T. (7) 1. Taxi passengers and their personal effects from Wanderers Street Taxi Rank via Wolmarans Street, Saratoga Avenue, Bertrams Road, Bezuidenhout Street, Kitchener, Broadway, Allum Extension into N12, R50, R574, R545, Bethal, N17, Ermelo, N2 via Panbult to Piet Retief and, R543, through the RSA/Swaziland Border at Mahamba Border Post to Nhlanguano Taxi Rank. 2. Taxi passengers and their personal effects from Nhlanguano Taxi Rank, through the RSA/Swaziland Border at Mahamba into R543, Piet Retief via Panbult, N2, Ermelo, N17, Bethal, R545, R574, Delmas, R50, N12 into Allum Extension, Broadway, Kitchener, Bezuidenhout Street, Bertrams Road, Chalton Terrace, Saratoga Avenue and Wolmarans Street into Wanderers Street Taxi Rank. 3. *Alternative route:* Taxi passengers and their personal effects from Wanderers Street Taxi Rank via Kitchener Avenue, Broadway, Allum Extension into N12, N4, R33, Voortrekker Street, Carolina, R33, R39, through the RSA/Swaziland Border at Oshoek/Nqwenya Border Post to Manzini Taxi Rank in Swaziland. 4. Taxi passengers and their personal effects from Manzini Taxi Rank in Swaziland, through the RSA/Swaziland Border at Oshoek/Nqwenya, into R39, R33, Carolina, Voortrekker Street, R33, into N4, N12, into Allum Extension, Broadway, Kitchener, Bezuidenhout Street, Bertrams Road, Chalton Terrace, Saratoga Avenue and Wolmarans Street into Wanderers Street Taxi Rank.

OP.35397. (2) Senokwane T ID No 4310075468081. (3) Regions: Botswana, Transit. (4) Postal address: P.O. Box 4574, Mmabatho, 2745. (5) New permit. (6) 1 x 15 passenger microbus. (7) 1. Taxi passengers and their personal effects from Mafikeng Taxi Rank Station, through the RSA/Botswana Border at Ramatlabama Border Post via Rakuna, Pitsane and Hildavale to Lobatse Taxi Rank. 2. Taxi passengers and their personal effects from Lobatse Taxi Rank via Hildavale, Pitsane and Rakuna, through the RSA/Botswana Border at Ramatlabama Border Post to Mafikeng Taxi Rank Station.

OP.35403. (2) Springbok Atlas (Pty) Ltd ID No 720794807. (3) Regions: Tourism, Transit. (4) Postal address: P.O. Box 14884, Bredell, 1623. (5) New permit. (6) 1 x 10 passenger microbus. (7) Tourists and their personal effects from Johannesburg via Kruger National Park, through the RSA/Swaziland Border at Jeppes Reef Border Post, touring Swaziland and back through the RSA/Swaziland Border at Golela Border Post to Durban.

PORT ELIZABETH

Address to which representations must be submitted: The Secretary, Local Road Transportation Board, Private Bag X6010, Port Elizabeth, 6056, and the respective applicant.

Adres waarheen vertoë gerig moet word: Die Sekretaris, Plaaslike Padvervoerraad, Privaatsak X6010, Port Elizabeth, 6056, en die betrokke aplikant.

Full particulars in respect of each application are open to inspection at the Local Road Transportation Board's office.

Volle besonderhede ten opsigte van elke aansoek lê ter insae by die Plaaslike Padvervoerraad se kantoor.

OP.416061. (2) Fillis D ID No 5311255167088. (3) District: Port Elizabeth. Postal address: P.O. Box 22078, Port Elizabeth, 6001. (4) New application. (5) 1 x 14 passengers. (6) The conveyance of taxi passengers. (7) *Authority: Local route (daily service):* 1. From Norwich Taxi Rank along Strand Street, left into Humewood Drive, right into Admiralty Drive, left into University Drive and turn at UPE and return via the same route. 2. From Norwich Taxi Rank along Strand Street, left into Humewood Drive, right on 2nd Avenue, left into College Campus, right into 3rd Avenue, left into Erasmus Drive, left into Admiralty Drive, right into University Drive, turn at UPE and return via the same route. 3. From Norwich Taxi Rank along Strand Street, into Walmer Boulevard, left into Mitchell Street, left along Forest Hill Drive until end and return via the same route. 4. From Norwich Taxi Rank along Strand Street, left into Russel Road, right into Govan Mbeki Avenue, along Commercial Road, into Uitenhage Road, left into Dyke Road, right into Old Uitenhage Road, into Constitution Rank, Uitenhage and return via the same route. *Long distance: Port Elizabeth to Cape Town:* 5. From Norwich Long Distance Taxi Rank into Strand Street and Victoria Quay, left into Manchester Street, right into Govan Mbeki Avenue, right into Mount Road, onto Settler's Freeway, left into N2, west via Humansdorp Taxi Rank (N2), Pletterberg Norwich Taxi Rank (N2), Knysna Taxi Rank in Nelson Street, Norwich Taxi Rank, St. Marks Square, George (N2), Mossel Bay Taxi Rank, in Bill Jeffrey Drive to Cape Town Station Deck in Oswald Pirow Street and return via the same route. *Port Elizabeth to Cape Town:* 6. From Norwich Long Distance Taxi Rank along Strand Street and Victoria Quay, left into Manchester Street, right into Govan Mbeki, right into Mount Road, right onto Settler's Way, left on N2, west via N2 to Kareedouw (R62), Uniondale (R62), De Rust (R339), Oudtshoorn (N12), Calitzdorp (R62), Ladismith (R62), Barrydale (R62), Robertson (R60), Worcester (R60), onto the N1 to Cape Town Station Deck, Oswald Pirow Street and return via the same route. *Port Elizabeth to Aberdeen:* 7. From Norwich Long Distance Taxi Rank along Strand Street and Victoria Quay, left into Manchester Street, right into Govan Mbeki Avenue, right into Commercial Road, into Uitenhage Road and then via Constitution Rank, Uitenhage, Glenconner (R75), Steytleville (R329), Willowmore (R329) to Aberdeen (N9) and return via the same route. *Port Elizabeth to Middelburg (Cape):* 8. From Norwich Long Distance Taxi Rank along Strand Street and Victoria Quay, left into Manchester Street, right into Govan Mbeki Avenue via Uitenhage Road to Despatch, Uitenhage, Constitution Taxi Rank, Uitenhage, Glenconner (R75), Jansenville (R75), Norwich Long Distance Taxi Rank, Bree Street, Graaff-Reinet, onto N9 to Middelburg and return via the same route. *Port Elizabeth to Johannesburg:* 9. From Norwich Long Distance Taxi Rank along Strand Street and Victoria Quay, left into

Manchester Street, right into Govan Mbeki Avenue, right into Settler's Way, N2 north via Colchester, Paterson (N10), Cookhouse (N10), Norwich Long Distance Taxi Rank, Somerset East (R63), Cradock (N10), Middelburg (N10), Colesberg (N9), Springfontein (N1), Bloemfontein (N1), Winburg (N1), Kroonstad (N1) to Johannesburg, Park Station and return via the same route. *Port Elizabeth to East London*: 10. From Norwich Long Distance Taxi Rank along Strand Street and Victoria Quay, left into Manchester Street, right into Govin Mbeki Avenue, right into Settler's Way, onto N2 North Freeway via Colchester, Grahamstown, Peddie, King William's Town to East London City Taxi Rank and return via the same route. *Port Elizabeth to East London*: 11. From Norwich Long Distance Taxi Rank along Strand Street and Victoria Quay, left into Manchester Street, right into Govan Mbeki Avenue, right into Settler's Way, onto the N2 North Freeway via Colchester, Alexandria, Port Alfred to East London City Taxi Rank and return via the same route. *Port Elizabeth to Upington*: 12. From Norwich Long Distance Taxi Rank along Strand Street and Victoria Quay, left into Manchester Street, right into Govin Mbeki Avenue to Uitenhage Road, into Despatch, then via Constitution Taxi Rank, Uitenhage, Jansenville (R75), Norwich Long Distance Taxi Rank, Bree Street, Graaff-Reinet (R63), Middelburg (N9), De Aar (N10), Britstown (N10), Prieska (N10) to Good Hope Taxi Rank, Upington and return via the shortest route. *Port Elizabeth to Kimberley*: 13. From Norwich Long Distance Taxi Rank along Strand Street and Victoria Quay, left into Manchester Street, right into Govan Mbeki Avenue, right into Settler's Freeway, onto the N2 North Freeway via Constitution Taxi Rank, Uitenhage, Jansenville (R75), Norwich Long Distance Taxi Rank, Bree Street, Graaff-Reinet (R63), Middelburg (N9), De Aar (N10), Britstown (N10), Hopetown (N12) to Kimberley and return via the same route. *Port Elizabeth to Mafikeng*: 14. From Norwich Long Distance Taxi Rank along Strand Street and Victoria Quay, left into Manchester Street, right into Govan Mbeki Avenue, right into Settler's Freeway, onto N2 North Freeway via Cradock (N10), Middelburg (N10), Hanover (N10), Phillipstown (R389), Petrusville (R48), Hopetown (R369), Kimberley (N12), Warrenton (N12), Vryburg (R49) to Mafikeng and return via the same route.

OP.416082. (2) Scharneck MP ID No 5710295124019. (3) District: Port Elizabeth. Postal address: 8 Crasulla Crescent, West End, Port Elizabeth, 6001, c/o Ruiters A, P.O. Box 22078, Port Elizabeth, 6000. (4) New application. (5) 1 x 15 passengers. (6) The conveyance of taxi passengers. (7) *Authority: Local route (daily service)*: 1. From Norwich Taxi Rank along Strand Street, left into Humewood Drive, right into Admiralty Drive, left into University Drive and turn at UPE and return via the same route. 2. From Norwich Taxi Rank along Strand Street, left into Humewood Drive, right on 2nd Avenue, left into College Campus, right into 3rd Avenue, left into Erasmus Drive, left into Admiralty Drive, right into University Drive, turn at UPE and return via the same route. 3. From Norwich Taxi Rank along Strand Street, into Walmer Boulevard, left into Mitchell Street, left along Forest Hill Drive until end and return via the same route. 4. From Norwich Taxi Rank along Strand Street, left into Russel Road, right into Govan Mbeki Avenue, along Commercial Road, into Uitenhage Road, left into Dyke Road, right into Old Uitenhage Road, into Constitution Rank, Uitenhage and return via the same route. *Long distance: Port Elizabeth to Cape Town*: 5. From Norwich Long Distance Taxi Rank into Strand Street and Victoria Quay, left into Manchester Street, right into Govan Mbeki Avenue, right into Mount Road, onto Settler's Freeway, left into N2, west via Humansdorp Taxi Rank (N2), Pletterberg Norwich Taxi Rank (N2), Knysna Taxi Rank in Nelson Street, Norwich Taxi Rank, St. Marks Square, George (N2), Mossel Bay Taxi Rank, in Bill Jeffrey Drive to Cape Town Station Deck in Oswald Pirow Street and return via the same route. *Port Elizabeth to Cape Town*: 6. From Norwich Long Distance Taxi Rank along Strand Street and Victoria Quay, left into Manchester Street, right into Govan Mbeki, right into Mount Road, right onto Settler's Way, left on N2, west via N2 to Kareedouw (R62), Uniondale (R62), De Rust (R339), Oudtshoorn (N12), Calitzdorp (R62), Ladismith (R62), Barrydale (R62), Robertson (R60), Worcester (R60), onto the N1 to Cape Town Station Deck, Oswald Pirow Street and return via the same route. *Port Elizabeth to Aberdeen*: 7. From Norwich Long Distance Taxi Rank along Strand Street and Victoria Quay, left into Manchester Street, right into Govan Mbeki Avenue, right into Commercial Road, into Uitenhage Road and then via Constitution Rank, Uitenhage, Glenconner (R75), Steytlierville (R329), Willowmore (R329) to Aberdeen (N9) and return via the same route. *Port Elizabeth to Middelburg (Cape)*: 8. From Norwich Long Distance Taxi Rank along Strand Street and Victoria Quay, left into Manchester Street, right into Govan Mbeki Avenue via Uitenhage Road to Despatch, Uitenhage, Constitution Taxi Rank, Uitenhage, Glenconner (R75), Jansenville (R75), Norwich Long Distance Taxi Rank, Bree Street, Graaff-Reinet, onto N9 to Middelburg and return via the same route. *Port Elizabeth to Johannesburg*: 9. From Norwich Long Distance Taxi Rank along Strand Street and Victoria Quay, left into Manchester Street, right into Govan Mbeki Avenue, right into Settler's Way, N2 north via Colchester, Paterson (N10), Cookhouse (N10), Norwich Long Distance Taxi Rank, Somerset East (R63), Cradock (N10), Middelburg (N10), Colesberg (N9), Springfontein (N1), Bloemfontein (N1), Winburg (N1), Kroonstad (N1) to Johannesburg, Park Station and return via the same route. *Port Elizabeth to East London*: 10. From Norwich Long Distance Taxi Rank along Strand Street and Victoria Quay, left into Manchester Street, right into Govin Mbeki Avenue, right into Settler's Way, onto N2 North Freeway via Colchester, Grahamstown, Peddie, King William's Town to East London City Taxi Rank and return via the same route. *Port Elizabeth to East London*: 11. From Norwich Long Distance Taxi Rank along Strand Street and Victoria Quay, left into Manchester Street, right into Govan Mbeki Avenue, right into Settler's Way, onto the N2 North Freeway via Colchester, Alexandria, Port Alfred to East London City Taxi Rank and return via the same route. *Port Elizabeth to Upington*: 12. From Norwich Long Distance Taxi Rank along Strand Street and Victoria Quay, left into Manchester Street, right into Govin Mbeki Avenue to Uitenhage Road, into Despatch, then via Constitution Taxi Rank, Uitenhage, Jansenville (R75), Norwich Long Distance Taxi Rank, Bree Street, Graaff-Reinet (R63), Middelburg (N9), De Aar (N10), Britstown (N10), Prieska (N10) to Good Hope Taxi Rank, Upington and return via the shortest route. *Port Elizabeth to Kimberley*: 13. From Norwich Long Distance Taxi Rank along Strand Street and Victoria Quay, left into Manchester Street, right into Govan Mbeki Avenue, right into Settler's Freeway, onto the N2 North Freeway via Constitution Taxi Rank, Uitenhage, Jansenville (R75), Norwich Long Distance Taxi Rank, Bree Street, Graaff-Reinet (R63), Middelburg (N9), De Aar (N10), Britstown (N10),

Hopetown (N12) to Kimberley and return via the same route. *Port Elizabeth to Mafikeng*: 14. From Norwich Long Distance Taxi Rank along Strand Street and Victoria Quay, left into Manchester Street, right into Govan Mbeki Avenue, right into Settler's Freeway, onto N2 North Freeway via Cradock (N10), Middelburg (N10), Hanover (N10), Phillipstown (R389), Petrusville (R48), Hopetown (R369), Kimberley (N12), Warrenton (N12), Vryburg (R49) to Mafikeng and return via the same route.

OP.416099. (2) Davids NW ID No 4311075053014. (3) District: Port Elizabeth. Postal address: 28 Watson Crescent, Salsonville, Port Elizabeth, 6020, c/o Ruiters A, P.O. Box 22078, Port Elizabeth, 6000. (4) New application. (5) 1 x 15 passengers. (6) The conveyance of taxi passengers. (7) *Authority: Local route (daily service)*: 1. From Norwich Taxi Rank along Strand Street, left into Humewood Drive, right into Admiralty Drive, left into University Drive and turn at UPE and return via the same route. 2. From Norwich Taxi Rank along Strand Street, left into Humewood Drive, right on 2nd Avenue, left into College Campus, right into 3rd Avenue, left into Erasmus Drive, left into Admiralty Drive, right into University Drive, turn at UPE and return via the same route. 3. From Norwich Taxi Rank along Strand Street, into Walmer Boulevard, left into Mitchell Street, left along Forest Hill Drive until end and return via the same route. 4. From Norwich Taxi Rank along Strand Street, left into Russel Road, right into Govan Mbeki Avenue, along Commercial Road, into Uitenhage Road, left into Dyke Road, right into Old Uitenhage Road, into Constitution Rank, Uitenhage and return via the same route. *Long distance: Port Elizabeth to Cape Town*: 5. From Norwich Long Distance Taxi Rank into Strand Street and Victoria Quay, left into Manchester Street, right into Govan Mbeki Avenue, right into Mount Road, onto Settler's Freeway, left into N2, west via Humansdorp Taxi Rank (N2), Pletterberg Norwich Taxi Rank (N2), Knysna Taxi Rank in Nelson Street, Norwich Taxi Rank, St. Marks Square, George (N2), Mossel Bay Taxi Rank, in Bill Jeffrey Drive to Cape Town Station Deck in Oswald Pirow Street and return via the same route. *Port Elizabeth to Cape Town*: 6. From Norwich Long Distance Taxi Rank along Strand Street and Victoria Quay, left into Manchester Street, right into Govan Mbeki, right into Mount Road, right onto Settler's Way, left on N2, west via N2 to Kareedouw (R62), Uniondale (R62), De Rust (R339), Oudtshoorn (N12), Calitzdorp (R62), Ladismith (R62), Barrydale (R62), Robertson (R60), Worcester (R60), onto the N1 to Cape Town Station Deck, Oswald Pirow Street and return via the same route. *Port Elizabeth to Aberdeen*: 7. From Norwich Long Distance Taxi Rank along Strand Street and Victoria Quay, left into Manchester Street, right into Govan Mbeki Avenue, right into Commercial Road, into Uitenhage Road and then via Constitution Rank, Uitenhage, Glenconner (R75), Steytleville (R329), Willowmore (R329) to Aberdeen (N9) and return via the same route. *Port Elizabeth to Middelburg (Cape)*: 8. From Norwich Long Distance Taxi Rank along Strand Street and Victoria Quay, left into Manchester Street, right into Govan Mbeki Avenue via Uitenhage Road to Despatch, Uitenhage, Constitution Taxi Rank, Uitenhage, Glenconner (R75), Jansenville (R75), Norwich Long Distance Taxi Rank, Bree Street, Graaff-Reinet, onto N9 to Middelburg and return via the same route. *Port Elizabeth to Johannesburg*: 9. From Norwich Long Distance Taxi Rank along Strand Street and Victoria Quay, left into Manchester Street, right into Govan Mbeki Avenue, right into Settler's Way, N2 north via Colchester, Paterson (N10), Cookhouse (N10), Norwich Long Distance Taxi Rank, Somerset East (R63), Cradock (N10), Middelburg (N10), Colesberg (N9), Springfontein (N1), Bloemfontein (N1), Winburg (N1), Kroonstad (N1) to Johannesburg, Park Station and return via the same route. *Port Elizabeth to East London*: 10. From Norwich Long Distance Taxi Rank along Strand Street and Victoria Quay, left into Manchester Street, right into Govan Mbeki Avenue, right into Settler's Way, onto N2 North Freeway via Colchester, Grahamstown, Peddie, King William's Town to East London City Taxi Rank and return via the same route. *Port Elizabeth to East London*: 11. From Norwich Long Distance Taxi Rank along Strand Street and Victoria Quay, left into Manchester Street, right into Govan Mbeki Avenue, right into Settler's Way, onto the N2 North Freeway via Colchester, Alexandria, Port Alfred to East London City Taxi Rank and return via the same route. *Port Elizabeth to Upington*: 12. From Norwich Long Distance Taxi Rank along Strand Street and Victoria Quay, left into Manchester Street, right into Govan Mbeki Avenue to Uitenhage Road, into Despatch, then via Constitution Taxi Rank, Uitenhage, Jansenville (R75), Norwich Long Distance Taxi Rank, Bree Street, Graaff-Reinet (R63), Middelburg (N9), De Aar (N10), Britstown (N10), Prieska (N10) to Good Hope Taxi Rank, Upington and return via the shortest route. *Port Elizabeth to Kimberley*: 13. From Norwich Long Distance Taxi Rank along Strand Street and Victoria Quay, left into Manchester Street, right into Govan Mbeki Avenue, right into Settler's Freeway, onto the N2 North Freeway via Constitution Taxi Rank, Uitenhage, Jansenville (R75), Norwich Long Distance Taxi Rank, Bree Street, Graaff-Reinet (R63), Middelburg (N9), De Aar (N10), Britstown (N10), Hopetown (N12) to Kimberley and return via the same route. *Port Elizabeth to Mafikeng*: 14. From Norwich Long Distance Taxi Rank along Strand Street and Victoria Quay, left into Manchester Street, right into Govan Mbeki Avenue, right into Settler's Freeway, onto N2 North Freeway via Cradock (N10), Middelburg (N10), Hanover (N10), Phillipstown (R389), Petrusville (R48), Hopetown (R369), Kimberley (N12), Warrenton (N12), Vryburg (R49) to Mafikeng and return via the same route.

OP.416103. (2) Gentleman ZW ID No 5610115379084. (3) Distrik: Cradock. Posadres: Sprengstraat 17, Cradock, 5880. (4) Bykomende magtigting. (5) 1 x 29 passasiers. (6) Die vervoer van persone oor 'n bepaalde busroete. (7) *Existing authority*: From points situated within the Municipal area of Cradock to points within the Republic of South Africa and back to the place where the party was picked up in the first instance: Subject to the express condition that the same party undertakes the forward and return journeys as a unit with the sole mutual purpose of attending one or more of the following: (i) a wedding; (ii) a funeral; (iii) a religious gathering; (iv) a sports meeting, whether as participants or as spectators; (v) a picnic or any similar kind of organised entertainment or recreation. *Bykomende magtigting: Busspassasiers: Heenrit*: Vanaf Sikuluststraat, draai links in Regentstraat, draai regs in Hoogstraat, na Stockenstroomstraat, vanaf Stockenstroomstraat, draai links in Victoriastraat en draai links in Beerenstraat tot by bushalte. *Terugrit*: Vertrek by bushalte te Beerenstraat, draai links in Kerkstraat, draai regs in Stockenstroomstraat, draai links Voortrekkerstraat, draai regs in Hospitaalstraat (N10), draai links op Tarkastadpad en draai regs in

Hoofweg, Michausdal, draai regs in Bartisstraat en regs in Elandstraat, draai regs in Shanonstraat en links in Bantomstraat, kruis die N10 in Eloxolwenistraat tot by Sikulustraart en draai links in Sikulustraart tot by N10.

OP.416110. (2) Vermaak P ID No 5805030200080. (3) District: Port Elizabeth. Postal address: 5 Kouga Place, Booyens Park, Port Elizabeth, 6001, c/o Ruiters A, P.O. Box 22078, Port Elizabeth, 6000. (4) New application. (5) 2 x 15 passengers. (6) The conveyance of taxi passengers. (7) *Authority: Local route (daily service):* 1. From Norwich Taxi Rank along Strand Street, left into Humewood Drive, right into Admiralty Drive, left into University Drive and turn at UPE and return via the same route. 2. From Norwich Taxi Rank along Strand Street, left into Humewood Drive, right on 2nd Avenue, left into College Campus, right into 3rd Avenue, left into Erasmus Drive, left into Admiralty Drive, right into University Drive, turn at UPE and return via the same route. 3. From Norwich Taxi Rank along Strand Street, into Walmer Boulevard, left into Mitchell Street, left along Forest Hill Drive until end and return via the same route. 4. From Norwich Taxi Rank along Strand Street, left into Russel Road, right into Govan Mbeki Avenue, along Commercial Road, into Uitenhage Road, left into Dyke Road, right into Old Uitenhage Road, into Constitution Rank, Uitenhage and return via the same route. *Long distance: Port Elizabeth to Cape Town:* 5. From Norwich Long Distance Taxi Rank into Strand Street and Victoria Quay, left into Manchester Street, right into Govan Mbeki Avenue, right into Mount Road, onto Settler's Freeway, left into N2, west via Humansdorp Taxi Rank (N2), Pletterberg Norwich Taxi Rank (N2), Knysna Taxi Rank in Nelson Street, Norwich Taxi Rank, St. Marks Square, George (N2), Mossel Bay Taxi Rank, in Bill Jeffrey Drive to Cape Town Station Deck in Oswald Pirow Street and return via the same route. *Port Elizabeth to Cape Town:* 6. From Norwich Long Distance Taxi Rank along Strand Street and Victoria Quay, left into Manchester Street, right into Govan Mbeki, right into Mount Road, right onto Settler's Way, left on N2, west via N2 to Kareedouw (R62), Uniondale (R62), De Rust (R339), Oudtshoorn (N12), Calitzdorp (R62), Ladismith (R62), Barrydale (R62), Robertson (R60), Worcester (R60), onto the N1 to Cape Town Station Deck, Oswald Pirow Street and return via the same route. *Port Elizabeth to Aberdeen:* 7. From Norwich Long Distance Taxi Rank along Strand Street and Victoria Quay, left into Manchester Street, right into Govan Mbeki Avenue, right into Commercial Road, into Uitenhage Road and then via Constitution Rank, Uitenhage, Glenconner (R75), Steytleville (R329), Willowmore (R329) to Aberdeen (N9) and return via the same route. *Port Elizabeth to Middelburg (Cape):* 8. From Norwich Long Distance Taxi Rank along Strand Street and Victoria Quay, left into Manchester Street, right into Govan Mbeki Avenue via Uitenhage Road to Despatch, Uitenhage, Constitution Taxi Rank, Uitenhage, Glenconner (R75), Jansenville (R75), Norwich Long Distance Taxi Rank, Bree Street, Graaff-Reinet, onto N9 to Middelburg and return via the same route. *Port Elizabeth to Johannesburg:* 9. From Norwich Long Distance Taxi Rank along Strand Street and Victoria Quay, left into Manchester Street, right into Govan Mbeki Avenue, right into Settler's Way, N2 north via Colchester, Paterson (N10), Cookhouse (N10), Norwich Long Distance Taxi Rank, Somerset East (R63), Cradock (N10), Middelburg (N10), Colesberg (N9), Springfontein (N1), Bloemfontein (N1), Winburg (N1), Kroonstad (N1) to Johannesburg, Park Station and return via the same route. *Port Elizabeth to East London:* 10. From Norwich Long Distance Taxi Rank along Strand Street and Victoria Quay, left into Manchester Street, right into Govan Mbeki Avenue, right into Settler's Way, onto N2 North Freeway via Colchester, Grahamstown, Peddie, King William's Town to East London City Taxi Rank and return via the same route. *Port Elizabeth to East London:* 11. From Norwich Long Distance Taxi Rank along Strand Street and Victoria Quay, left into Manchester Street, right into Govan Mbeki Avenue, right into Settler's Way, onto the N2 North Freeway via Colchester, Alexandria, Port Alfred to East London City Taxi Rank and return via the same route. *Port Elizabeth to Upington:* 12. From Norwich Long Distance Taxi Rank along Strand Street and Victoria Quay, left into Manchester Street, right into Govan Mbeki Avenue to Uitenhage Road, into Despatch, then via Constitution Taxi Rank, Uitenhage, Jansenville (R75), Norwich Long Distance Taxi Rank, Bree Street, Graaff-Reinet (R63), Middelburg (N9), De Aar (N10), Britstown (N10), Prieska (N10) to Good Hope Taxi Rank, Upington and return via the shortest route. *Port Elizabeth to Kimberley:* 13. From Norwich Long Distance Taxi Rank along Strand Street and Victoria Quay, left into Manchester Street, right into Govan Mbeki Avenue, right into Settler's Freeway, onto the N2 North Freeway via Constitution Taxi Rank, Uitenhage, Jansenville (R75), Norwich Long Distance Taxi Rank, Bree Street, Graaff-Reinet (R63), Middelburg (N9), De Aar (N10), Britstown (N10), Hopetown (N12) to Kimberley and return via the same route. *Port Elizabeth to Mafikeng:* 14. From Norwich Long Distance Taxi Rank along Strand Street and Victoria Quay, left into Manchester Street, right into Govan Mbeki Avenue, right into Settler's Freeway, onto N2 North Freeway via Cradock (N10), Middelburg (N10), Hanover (N10), Phillipstown (R389), Petrusville (R48), Hopetown (R369), Kimberley (N12), Warrenton (N12), Vryburg (R49) to Mafikeng and return via the same route.

OP.416131. (2) Tzitzikama Total Village (Pty) Ltd ID No 910023107. (3) District: Humansdorp. Postal address: P.O. Box 54, Storms River, 6308. (4) Replacement of permit. (5) 1 x 15 passengers. (6) The conveyance of own employees. (7) *Magtiging:* Vanaf werksplek geleë te Tzitzikama Total Village, Stormsrivier na onderskeie wonings te Thorham, Blueillies Bush, Sandrift en terug na Stormsrivier.

OP.416133. (2) Holster AL ID No 5007175178011. (3) District: Port Elizabeth. Postal address: 50 Bertram Road, Bloemendal, Port Elizabeth, 6001. (4) Transfer of permit, Permit No 402485/2 from Rajaal J. (5) 1 x 14 passengers. (6) The conveyance of taxi passengers. (7) *Authority as in last mentioned permit(s).*

OP.416139. (2) Cupido AB ID No 5908295078082. (3) District: Cradock. Postal address: 1 Werner Street, Michausdal, Cradock, 5881, c/o Dywili J, P.O. Box 11298, Lingelihle, Cradock, 5881. (4) New application. (5) 1 x 12 passengers. (6) The conveyance of taxi passengers. (7) *Authority: Local route:* (1) From Siklulu and Eluxolweni Junction, go up Siklulu Street, turn right to Ntenetyana Street, turn left in Ernest Staal Street, turn right to Eluxolweni over to Bantom Street, Michausdal, turn right to Hoof Street, turn left to R61 Road, turn right to Hospital Street, turn left to Voortrekker Road, turn right to Adderley Street, turn right to Victoria Street, then left into Beeren Street Taxi

Rank and return via the same route. (2) From Beeren Street, turn left into Church Street, turn right into Stockenstrom Street, turn left into Voortrekker Street, turn left into Hospital Street on (N1 Port Elizabeth Road) turn left on R1 (Queenstown Road) turn right into Main Road, Michausdal, turn right to Kudu Street, right into Steenbok Street, turn right into Sharon Street, turn right into Bantom over to Eluxolweni Street, turn left to Ernest Staal Road, turn right to Ntenetyana, turn left to Siklulu Street, stop at junction of Siklulu and return to Siklulu, turn left to Ntenetyana, turn right to Ikhwezi, turn right to Siyabulela, turn right to Siklulu Street, to Stockenstrom, Market Street, Adderley Street, Victoria Street and return to Beeren Street via the same route. *Long distance:* (1) Cradock to Queenstown, from Eluxolweni Street, turn left onto the N1, turn right on R61 via Tarkastad to the taxi rank at Queenstown and return via the same route. (2) Cradock to King William's Town and East London from Eluxolweni Street, turn right onto the N10, turn left to the R63 via Bedford, Adelaide, Fort Beaufort, Alice, Middelbush, Dimbaza to Uncedo Taxi Rank in King William's Town and Uncedo Taxi Rank in East London and return via the same route. (3) Cradock to Umtata from Eluxolweni Street, turn right onto the N10, turn right on the R61 via Tarkastad, Queenstown, Cofimvaba, Tsomo, Ngqamakliwe, turn left to N2 via Idutywa to Umtata and return via the same route. (4) Cradock to Cape Town from Eluxolweni Street, turn onto the N10, join Hospital Street, turn left into Voortrekker Street, turn right into Stockenstrom Street, join R61 via Graaff-Reinet, join the N9 to Aberdeen, turn right, join the R61 via Beaufort West, join the N1 via Laingsburg, Worcester, through to Cape Town Trek Taxi Rank, Khayelitsha and return via the same route. (5) Cradock to George from Eluxolweni Street, join the R61 to Graaff-Reinet, join the N9, pass Aberdeen, Willowmore, Uniondale to taxi rank at George and return via the same route. (6) Cradock to George and Mossel Bay, from Eluxolweni Street, turn right onto the N10 pass Port Elizabeth, join the N2, pass Jeffrey's Bay, Knysna, Plettenberg Bay to George and Mossel Bay and return via the same route. (7) Cradock to Port Elizabeth, from Eluxolweni Street, turn right, join the N10, pass Cookhouse, Middelton, Paterson, join the N2, pass Motherwell to Njoli Square Taxi Rank, KwaZakhele, Port Elizabeth and return via the same route. (8) Cradock to Middelburg and Graaff-Reinet, from Eluxolweni Street join the R32, pass Baroda and Fish River to Middelburg and turn back, turn right to Graaff-Reinet on the N9 and return via the same route. (9) Cradock to Steynsburg, From Eluxolweni Street, join the R390, pass Hofmeyer to Steynsburg and return via the same route. (10) Cradock to Somerset East, From Eluxolweni Street, turn right, join the N10 to Cookhouse and turn right onto the R63 to Somerset East and return via the same route.

OP.416141. (2) Naki BS ID No 6412025484081. (3) District: Cradock. Postal address: 53 Zambodla Street, Lingelihle, Cradock, 5880, c/o Dywili J, P.O. Box 11298, Lingelihle, Cradock, 5881. (4) Additional authority. (5) 1 x 15 passengers. (6) The conveyance of taxi passengers. (7) *Authority: Local route:* (1) From Siklulu and Eluxolweni Junction, go up Siklulu Street, turn right to Ntenetyana Street, turn left in Ernest Staal Street, turn right to Eluxolweni over to Bantom Street, Michausdal, turn right to Hoof Street, turn left to R61 Road, turn right to Hospital Street, turn left to Voortrekker Road, turn right to Adderley Street, turn right to Victoria Street, then left into Beeren Street Taxi Rank and return via the same route. (2) From Beeren Street, turn left into Church Street, turn right into Stockenstrom Street, turn left into Voortrekker Street, turn left into Hospital Street on (N1 Port Elizabeth Road) turn left on R1 (Queenstown Road) turn right into Main Road, Michausdal, turn right to Kudu Street, right into Steenbok Street, turn right into Sharon Street, turn right into Bantom over to Eluxolweni Street, turn left to Ernest Staal Road, turn right to Ntenetyana, turn left to Siklulu Street, stop at junction of Siklulu and return to Siklulu, turn left to Ntenetyana, turn right to Ikhwezi, turn right to Siyabulela, turn right to Siklulu Street, to Stockenstrom, Market Street, Adderley Street, Victoria Street and return to Beeren Street via the same route. *Long distance:* (1) Cradock to Queenstown, from Eluxolweni Street, turn left onto the N1, turn right on R61 via Tarkastad to the taxi rank at Queenstown and return via the same route. (2) Cradock to King William's Town and East London from Eluxolweni Street, turn right onto the N10, turn left to the R63 via Bedford, Adelaide, Fort Beaufort, Alice, Middelbush, Dimbaza to Uncedo Taxi Rank in King William's Town and Uncedo Taxi Rank in East London and return via the same route. (3) Cradock to Umtata from Eluxolweni Street, turn right onto the N10, turn right on the R61 via Tarkastad, Queenstown, Cofimvaba, Tsomo, Ngqamakliwe, turn left to N2 via Idutywa to Umtata and return via the same route. (4) Cradock to Cape Town from Eluxolweni Street, turn onto the N10, join Hospital Street, turn left into Voortrekker Street, turn right into Stockenstrom Street, join R61 via Graaff-Reinet, join the N9 to Aberdeen, turn right, join the R61 via Beaufort West, join the N1 via Laingsburg, Worcester, through to Cape Town Trek Taxi Rank, Khayelitsha and return via the same route. (5) Cradock to George from Eluxolweni Street, join the R61 to Graaff-Reinet, join the N9, pass Aberdeen, Willowmore, Uniondale to taxi rank at George and return via the same route. (6) Cradock to George and Mossel Bay, from Eluxolweni Street, turn right onto the N10 pass Port Elizabeth, join the N2, pass Jeffrey's Bay, Knysna, Plettenberg Bay to George and Mossel Bay and return via the same route. (7) Cradock to Port Elizabeth, from Eluxolweni Street, turn right, join the N10, pass Cookhouse, Middelton, Paterson, join the N2, pass Motherwell to Njoli Square Taxi Rank, KwaZakhele, Port Elizabeth and return via the same route. (8) Cradock to Middelburg and Graaff-Reinet, from Eluxolweni Street join the R32, pass Baroda and Fish River to Middelburg and turn back, turn right to Graaff-Reinet on the N9 and return via the same route. (9) Cradock to Steynsburg, From Eluxolweni Street, join the R390, pass Hofmeyer to Steynsburg and return via the same route. (10) Cradock to Somerset East, From Eluxolweni Street, turn right, join the N10 to Cookhouse and turn right onto the R63 to Somerset East and return via the same route.

OP.416143. (2) Burgins VT ID No 6211025189082. (3) District: Port Elizabeth. Postal address: 142 Rensburg Street, West End, Port Elizabeth, 6059. (4) Increase in seating capacity. (5) 1 x 13 passengers. (6) The conveyance of taxi passengers. (7) *Authority:* (a) Within a radius of 20 (twenty) kilometres from place of residence situated at 132 Rensburg Street, West End, Port Elizabeth. (b) On casual trips from points situated within the area described in (a) above to points situated within a radius of 240 (two hundred and forty) kilometres from place of residence situated

at 142 Rensburg Street, West End, Port Elizabeth and return. On condition that the applicant is the sole owner of the vehicle.

OP.416146. (2) Juries SA ID No 6612280050085. (3) District: Port Elizabeth. Postal address: 27 Baartman Street, Salt Lake, Port Elizabeth, 6059. (4) Transfer of permit, Permit No 403731/1 from Klaassen H. (5) 1 x 13 passengers. (6) The conveyance of taxi passengers. (7) Authority as in last mentioned permit(s).

OP.416161. (2) Abrahams MR ID No 6403155260029. (3) District: Port Elizabeth. Postal address: 19 Scheepers Street, Parkside, Port Elizabeth, 6016. (4) Transfer of permit, Permit No 403602/1 from Abrahams B. (5) 1 x 11 passengers. (6) The conveyance of taxi passengers. (7) Authority as in last mentioned permit(s).

OP.415944. (2) Auto Pax Passengers Services (Pty) Ltd ID No 950086107. (3) District: Port Elizabeth. Postal address: P.O. Box 1907, Pretoria, 0001. (4) Transfer of permit, Permit No 403360/0 from Transnet Bpk t/a Autonet. (5) 1 x 64 passengers. (6) The conveyance of passengers. (7) Authority as in last mentioned permit(s).

OP.415945. (2) Auto Pax Passengers Services (Pty) Ltd ID No 950086107. (3) District: Port Elizabeth. Postal address: P.O. Box 1907, Pretoria, 0001. (4) Transfer of permit, Permit No 403361/0 from Transnet Bpk t/a Autonet. (5) 1 x 50 passengers. (6) The conveyance of passengers. (7) Authority as in last mentioned permit(s).

OP.415946. (2) Auto Pax Passengers Services (Pty) Ltd ID No 950086107. (3) District: Port Elizabeth. Postal address: P.O. Box 1907, Pretoria, 0001. (4) Transfer of permit, Permit No 403362/0 from Transnet Bpk t/a Autonet. (5) 1 x 49 passengers. (6) The conveyance of passengers. (7) Authority as in last mentioned permit(s).

OP.415947. (2) Auto Pax Passengers Services (Pty) Ltd ID No 950086107. (3) District: Port Elizabeth. Postal address: P.O. Box 1907, Pretoria, 0001. (4) Transfer of permit, Permit No 403197/1 from Transnet Bpk t/a Autonet. (5) 1 x 71 passengers. (6) The conveyance of passengers. (7) Authority as in last mentioned permit(s).

OP.415948. (2) Auto Pax Passengers Services (Pty) Ltd ID No 950086107. (3) District: Port Elizabeth. Postal address: P.O. Box 1907, Pretoria, 0001. (4) Transfer of permit, Permit No 403196/1 from Transnet Bpk t/a Autonet. (5) 1 x 73 passengers. (6) The conveyance of passengers. (7) Authority as in last mentioned permit(s).

OP.415949. (2) Auto Pax Passengers Services (Pty) Ltd ID No 950086107. (3) District: Port Elizabeth. Postal address: P.O. Box 1907, Pretoria, 0001. (4) Transfer of permit, Permit No 403199/1 from Transnet Bpk t/a Autonet. (5) 1 x 71 passengers. (6) The conveyance of passengers. (7) Authority as in last mentioned permit(s).

OP.415950. (2) Auto Pax Passengers Services (Pty) Ltd ID No 950086107. (3) District: Port Elizabeth. Postal address: P.O. Box 1907, Pretoria, 0001. (4) Transfer of permit, Permit No 403198/1 from Transnet Bpk t/a Autonet. (5) 1 x 75 passengers. (6) The conveyance of passengers. (7) Authority as in last mentioned permit(s).

OP.415951. (2) Auto Pax Passengers Services (Pty) Ltd ID No 950086107. (3) District: Port Elizabeth. Postal address: P.O. Box 1907, Pretoria, 0001. (4) Transfer of permit, Permit No 402828/0 from Transnet Bpk t/a Autonet. (5) 1 x 45 passengers. (6) The conveyance of passengers. (7) Authority as in last mentioned permit(s).

OP.415952. (2) Auto Pax Passengers Services (Pty) Ltd ID No 950086107. (3) District: Port Elizabeth. Postal address: P.O. Box 1907, Pretoria, 0001. (4) Transfer of permit, Permit No 402829/0 from Transnet Bpk t/a Autonet. (5) 1 x 45 passengers. (6) The conveyance of passengers. (7) Authority as in last mentioned permit(s).

OP.415953. (2) Auto Pax Passengers Services (Pty) Ltd ID No 950086107. (3) District: Port Elizabeth. Postal address: P.O. Box 1907, Pretoria, 0001. (4) Transfer of permit, Permit No 402832/0 from Transnet Bpk t/a Autonet. (5) 1 x 44 passengers. (6) The conveyance of passengers. (7) Authority as in last mentioned permit(s).

OP.415954. (2) Auto Pax Passengers Services (Pty) Ltd ID No 950086107. (3) District: Port Elizabeth. Postal address: P.O. Box 1907, Pretoria, 0001. (4) Transfer of permit, Permit No 402833/0 from Transnet Bpk t/a Autonet. (5) 1 x 44 passengers. (6) The conveyance of passengers. (7) Authority as in last mentioned permit(s).

OP.415955. (2) Auto Pax Passengers Services (Pty) Ltd ID No 950086107. (3) District: Port Elizabeth. Postal address: P.O. Box 1907, Pretoria, 0001. (4) Transfer of permit, Permit No 402834/0 from Transnet Bpk t/a Autonet. (5) 1 x 48 passengers. (6) The conveyance of passengers. (7) Authority as in last mentioned permit(s).

OP.415956. (2) Auto Pax Passengers Services (Pty) Ltd ID No 950086107. (3) District: Port Elizabeth. Postal address: P.O. Box 1907, Pretoria, 0001. (4) Transfer of permit, Permit No 402835/0 from Transnet Bpk t/a Autonet. (5) 1 x 49 passengers. (6) The conveyance of passengers. (7) Authority as in last mentioned permit(s).

OP.415957. (2) Auto Pax Passengers Services (Pty) Ltd ID No 950086107. (3) District: Port Elizabeth. Postal address: P.O. Box 1907, Pretoria, 0001. (4) Transfer of permit, Permit No 402836/0 from Transnet Bpk t/a Autonet. (5) 1 x 49 passengers. (6) The conveyance of passengers. (7) Authority as in last mentioned permit(s).

OP.415958. (2) Auto Pax Passengers Services (Pty) Ltd ID No 950086107. (3) District: Port Elizabeth. Postal address: P.O. Box 1907, Pretoria, 0001. (4) Transfer of permit, Permit No 402837/0 from Transnet Bpk t/a Autonet. (5) 1 x 44 passengers. (6) The conveyance of passengers. (7) Authority as in last mentioned permit(s).

OP.415959. (2) Auto Pax Passengers Services (Pty) Ltd ID No 950086107. (3) District: Port Elizabeth. Postal address: P.O. Box 1907, Pretoria, 0001. (4) Transfer of permit, Permit No 402838/0 from Transnet Bpk t/a Autonet. (5) 1 x 44 passengers. (6) The conveyance of passengers. (7) Authority as in last mentioned permit(s).

OP.415960. (2) Auto Pax Passengers Services (Pty) Ltd ID No 950086107. (3) District: Port Elizabeth. Postal address: P.O. Box 1907, Pretoria, 0001. (4) Transfer of permit, Permit No 402839/0 from Transnet Bpk t/a Autonet. (5) 1 x 44 passengers. (6) The conveyance of passengers. (7) Authority as in last mentioned permit(s).

OP.415961. (2) Auto Pax Passengers Services (Pty) Ltd ID No 950086107. (3) District: Port Elizabeth. Postal address: P.O. Box 1907, Pretoria, 0001. (4) Transfer of permit, Permit No 402840/0 from Transnet Bpk t/a Autonet. (5) 1 x 44 passengers. (6) The conveyance of passengers. (7) Authority as in last mentioned permit(s).

OP.415962. (2) Auto Pax Passengers Services (Pty) Ltd ID No 950086107. (3) District: Port Elizabeth. Postal address: P.O. Box 1907, Pretoria, 0001. (4) Transfer of permit, Permit No 402841/0 from Transnet Bpk t/a Autonet. (5) 1 x 57 passengers. (6) The conveyance of passengers. (7) Authority as in last mentioned permit(s).

OP.415963. (2) Auto Pax Passengers Services (Pty) Ltd ID No 950086107. (3) District: Port Elizabeth. Postal address: P.O. Box 1907, Pretoria, 0001. (4) Transfer of permit, Permit No 402825/0 from Transnet Bpk t/a Autonet. (5) 1 x 44 passengers. (6) The conveyance of passengers. (7) Authority as in last mentioned permit(s).

OP.415964. (2) Auto Pax Passengers Services (Pty) Ltd ID No 950086107. (3) District: Port Elizabeth. Postal address: P.O. Box 1907, Pretoria, 0001. (4) Transfer of permit, Permit No 402823/0 from Transnet Bpk t/a Autonet. (5) 1 x 46 passengers. (6) The conveyance of passengers. (7) Authority as in last mentioned permit(s).

OP.415965. (2) Auto Pax Passengers Services (Pty) Ltd ID No 950086107. (3) District: Port Elizabeth. Postal address: P.O. Box 1907, Pretoria, 0001. (4) Transfer of permit, Permit No 402824/0 from Transnet Bpk t/a Autonet. (5) 1 x 46 passengers. (6) The conveyance of passengers. (7) Authority as in last mentioned permit(s).

KIMBERLEY

Address to which representations must be submitted: The Secretary, Local Road Transportation Board, Private Bag X5019, Kimberley, 8300, and the respective applicant.

Adres waarheen vertoë gerig moet word: Die Sekretaris, Plaaslike Padvervoerraad, Privaatsak X5019, Kimberley, 8300, en die betrokke applikant.

Full particulars in respect of each application are open to inspection at the Local Road Transportation Board's Office, Room 9.16, 9th Floor, New Public Offices, c/o Knight and Stead Streets, Kimberley, 8301.

Volle besonderhede ten opsigte van elke aansoek lê ter insae by die Plaaslike Padvervoerraad se Kantoor, Kamer 9.16, 9de Vloer, Nuwe Publieke Kantore, h/v Knight- en Steadstraat, Kimberley, 8301.

OP.309470. (2) Thomas A ID No 5612075230083. (3) Distrik: Gordonia. Posadres: Posbus 913, Kakamas, 8870. (4) Nuwe aansoek — BDH 949 NC. (5) 1 x 33 passasiers. (6) Die vervoer van georganiseerde geselskappe. (7) *Magtiging:* (i) Vanaf Kakamas na Alheit, Marchand, Augrabies en Augrabieswatervalle en terug na Kakamas. (ii) Vanaf Kakamas na Cilliers, Lutzburg, Warmsand, Friersdale, Eenduin, Keimoes, Upington, Olifantshoek, Kathu, Kuruman en Batlharos en terug na Kakamas. (iii) Vanaf Kakamas na Pofadder, Pella, Aggeneys, Springbok, Nababeep, Okiep, Concordia, Steinkopf en Port Nolloth en terug na Kakamas. (iv) Vanaf Kakamas na Keimoes, Kenhardt, Brandvlei, Calvinia, Vanrhynsdorp, 8ste Straat, Rusthof 23, Strand en Choenstraat 51, Bellville-Suid en terug na Kakamas. (v) Vanaf Kakamas oor die dorpe tussen-in na Johannesburg en terug na Kakamas.

OP.309472. (2) Thomas A ID No 5612075230083. (3) Distrik: Gordonia. Posadres: Posbus 913, Kakamas, 8870. (4) Nuwe aansoek — BCC 730 NC. (5) 1 x 15 passasiers. (6) Die vervoer van georganiseerde geselskappe. (7) *Magtiging:* (i) Vanaf Kakamas oor Keioes en Upington na Olifantshoek, Kathu en Kuruman en terug na Kakamas. (ii) Vanaf Kakamas na Springbok, Nababeep, O'Kiep, Concordia, Steinkopf en Port Nolloth en terug na Kakamas. (iii) Vanaf Kakamas na Keimoes, Kenhardt, Brandvlei, Calvinia, Vanrhynsdorp, 8ste Straat, Rushof 23, Strand en Chonestraat 51, Bellville-Suid en terug na Kakamas. (iv) Vanaf Kakamas oor die dorpe tussen-in na Johannesburg en terug na Kakamas.

OP.309487. (2) Witbooi PJ ID No 6006105179080. (3) Distrik: Carnarvon. Posadres: Van Rensburgstraat 3, Carnarvon, 8925. (4) (Voertuig aangekoop te word). Oordrag van permit, Permit No 303185/0 van Van Tonder HE. (5) 1 x 15 passasiers. (6) Die vervoer van taxi passasiers. (7) *Magtiging* soos in laasgenoemde permit(te).

OP.309490. (2) Louw S ID No 4703215154084. (3) Distrik: Kimberley. Posadres: Posbus 14073, Saundershoogte, Jacobsdal, 8710. (4) Bykomende magtiging — BHV 505 FS. (5) 1 x 15 passasiers. (6) Die vervoer van taxi passasiers. (7) *Bestaande magtiging:* (i) Oor die direkte roete vanaf Ritchie na Modderivier en terug na Ritchie. Voertuig gestasioneer te word en diens te doen vanaf Kliniek, Pelindaba, Ritchie. (ii) Vanaf Ritchie na Hopetown, Phillipstown, Petrusville, Luckhoff en Fauresmith en terug na Ritchie. *Onderworpe aan die volgende voorwaardes:* (a) Die voertuig moet in die naam van die applikant geregistreer wees. (b) Die houer van hierdie permit word belet om 'n ooreenkoms aan te gaan waarkragtens enige ander party gemagtig word om vir eie gewin padvervoer te onderneem kragtens magtiging verleen deur hierdie permit. *Bykomende magtiging:* Vanaf Kimberley oor Modderivier en Ritchie na Jacobsdal en terug na Kimberley oor dieselfde roete.

OP.309493. (2) Mogapi MJ ID No 5801175516083. (3) District: Kimberley. Postal address: P.O. Box 1173, Kimberley, 8300, c/o Kimberley Long Distance Transport Association, P.O. Box 1173, Kimberley, 8300. (4) Additional authority — BCD 162 NC. (5) 1 x 15 passengers. (6) The conveyance of taxi passengers. (7) *Existing authority:* From Long Distance Taxi Rank, Kimberley via Ritchie, Belmont, Britstown, Beaufort West, Laingsburg, Worcester and Paarl to Cape Town and return to Long Distance Taxi Rank, Kimberley, over the same route. *Subject to the following conditions:* (a) That authority must be obtained to rank at any other taxi rank. (b) The vehicle must be registered in the name of the permit holder. (c) The holder of this permit is prohibited from entering into any agreement whereby another party is permitted to undertake road transportation for own gain under authority of this permit. *Additional*

authority: (i) From Kimberley to Johannesburg via Warrenton, Christiana, Bloemhof, Wolmaransstad, Klerksdorp and Potchefstroom and return to Kimberley over the same route. (ii) From Kimberley to Taung via Warrenton, Jan Kempdorp and Hartswater and return to Kimberley over the same route. (iii) From Kimberley to Upington via Campbell, Griekwastad and Groblershoop and return to Kimberley over the same route.

OP.309499. (2) Mlindini SJ ID No 7105305319089. (3) District: Kimberley. Postal address: Dingaans Street, D-Hostel, Kimberley, 8301. (4) Additional authority — BCJ 528 NC. (5) 1 x 15 passengers. (6) The conveyance of taxi passengers. (7) *Existing authority:* From approved Municipal taxi rank, Kimberley via Warrenton, Christiana, Bloemhof, Wolmaransstad, Klerksdorp and Potchefstroom to Johannesburg and return via the same route to approved Municipal taxi rank, Kimberley. *Subject to the following conditions:* (a) No passengers destined for Warrenton be picked up at Kimberley and set down at Warrenton and no passengers destined for Kimberley be picked up at Warrenton and set down at Kimberley. (b) The vehicle must be registered in the name of the permit holder. (c) The holder of this permit is prohibited from entering into any agreement whereby another party is permitted to undertake road transportation for own gain under authority of this permit. *Additional authority:* (i) From Kimberley to Kuruman via Barkly West, Koopmansfontein and Daniëlskuil and return to Kimberley over the same route. (ii) From Kimberley to Taung via Warrenton, Jan Kempdorp and Hartswater and return to Kimberley over the same route.

OP.309509. (2) Kastoor N ID No 5702255221083. (3) Distrik: Kimberley. Posadres: 1ste Laan 228, Calvinia, 8190. (4) Nuwe aansoek — BCR 328 NC. (5) 1 x 15 passasiers. (6) Die vervoer van taxi passasiers. (7) *Magtiging:* Noord-Kaap, Wes-Kaap.

OP.309512. (2) Gqiza NM ID No 6611160661086. (3) Distrik: De Aar. Posadres: 51ste Straat 11, Nonzwakazi, De Aar, 7000. (4) Nuwe aansoek — BDX 981 NC. (5) 1 x 15 passasiers. (6) Die vervoer van taxi passasiers. (7) *Magtiging:* (i) Vanaf De Aar na Kaapstad oor Beaufort-Wes en terug na De Aar. (ii) Vanaf De Aar na Port Elizabeth oor Graaff-Reinet en Uitenhage en terug na De Aar. (iii) Vanaf De Aar na Queenstown oor Cradock en terug na De Aar. (iv) Vanaf De Aar na Oos-Londen en terug na De Aar. (v) Vanaf De Aar na Pretoria oor Bloemfontein en Johannesburg en terug na De Aar. (vi) Vanaf De Aar na Upington oor Prieska en terug na De Aar. (vii) Binne die Munisipale gebied van De Aar.

OP.309513. (2) Sello TJ ID No 6906295452082. (3) Distrik: Kimberley. Posadres: Nr 1 Blanchehof, Pescodia, 8300. (4) Nuwe aansoek, voertuig aangekoop te word. (5) 1 x 60 passasiers. (6) Die vervoer van toeriste. (7) *Magtiging:* Vanaf Kimberley na punte binne die Republiek van Suid-Afrika en terug na Kimberley.

OP.309514. (2) Bok VA ID No 6406215153084. (3) Distrik: Namakwaland. Posadres: Kookfonteinstraat 23, Steinkopf, 8244. (4) Nuwe aansoek, voertuig aangekoop te word. (5) 1 x 15 passasiers. (6) Die vervoer van taxi passasiers. (7) *Magtiging:* (i) Vanaf Steinkopf na Kaapstad en terug na Steinkopf. (ii) Vanaf Steinkopf na Springbok en terug na Steinkopf. (iii) Vanaf Steinkopf na punte binne 'n radius van 600 kilometer (seshonderd) vanaf Hoofposkantoor Steinkopf en terug na Steinkopf.

BLOEMFONTEIN

Address to which representations must be submitted: The Secretary, Local Road Transportation Board, Private Bag X20579, Bloemfontein, 9300, and the respective applicant.

Adres waarheen vertoë gerig moet word: Die Sekretaris, Plaaslike Padvervoerraad, Privaatsak X20579, Bloemfontein, 9300, en die betrokke aplikant.

Full particulars in respect of each application are open to inspection at the Local Road Transportation Board's office.

Volle besonderhede ten opsigte van elke aansoek lê ter insae by die Plaaslike Padvervoerraad se kantoor.

OP.597211. (2) Motsamai BM ID No 7308165369083. (3) Distrik: Virginia. Posadres: Meloding Lokasie 178, Virginia, 9430. (4) Oordrag van permit, Permit No 200510/0 van Motsamai SC. (5) 1 x 8 passasiers. (6) Die vervoer van taxi passasiers. (7) *Magtiging* soos in laasgenoemde permit(te).

OP.597350. (2) Motaung DM ID No 6612310589086. (3) Distrik: Witsieshoek. Posadres: Posbus 5081, Phuthaditjhaba, 9866, p/a Qwa Qwa Taxi Association, Posbus 5623, Phuthaditjhaba, 9870. (4) Nuwe aansoek. (5) 1 x 15 passasiers. (6) Die vervoer van taxi passasiers. (7) *Authority:* (a) On trips from Setsing Taxi Rank, Setsing Shopping Centre, corner of Mampoi Street and Motebang Street, Phuthaditjhaba to Mmakwane Village, Qwa Qwa via Clubview, Matsikeng, Tebang, Qwa Qwa and return via Lusaka, Matshekgeng, Metsi-Matsho, Comet, Qwa Qwa and Industrial area, Phuthaditjhaba. (b) On trips from Setsing Taxi Rank, Setsing Shopping Centre, corner of Mampoi Street and Motebang Street, Phuthaditjhaba to taxi rank, corner of McKechnie Street and Garvock Street, Harrismith and return. (c) On trips from Setsing Taxi Rank, Setsing Shopping Centre, corner of Mampoi Street and Motebang Street, Phuthaditjhaba to taxi rank, corner of Lyell Street and Queen Street Ladysmith and return. (d) On trips from Setsing Taxi Rank, Setsing Shopping Centre, corner of Mampoi Street and Motebang Street, Phuthaditjhaba to taxi rank, corner of Oxford Street and Golf Street, Bethlehem and return. (Vehicle to be stationed at Setsing Taxi Rank, Setsing Shopping Centre, corner of Mampoi Street and Motebang Street, Phuthaditjhaba and must be operated from there.)

OP.597488. (2) Polane LN ID No 6806066650080. (3) Distrik: Virginia. Posadres: Mokolastraat 1048, Eureka Park, Virginia, 9430. (4) Oordrag van permit, Permit No 208619/1 van Moete RP. (5) 1 x 4 passasiers. (6) Die vervoer van taxi passasiers. (7) *Magtiging* soos in laasgenoemde permit(te).

OP.597505. (2) Phume KF ID No 6504155344083. (3) Distrik: Botshabelo. Posadres: Molokostraat 7730, Rocklands, Bloemfontein, 9323. (4) Oordrag van permit, Permit No 564225/0 van Ramakeoane J. (5) 1 x 15 passasiers. (6) Die vervoer van taxi passasiers. (7) Magtiging soos in laasgenoemde permit(te).

OP.597888. (2) Madibo DL ID No 6902065282080. (3) Distrik: Sasolburg. Posadres: Jan Smutsstraat 43, Sasolburg, 9570. (4) Oordrag van permit, Permit No 204133/2 van Madibo EP. (5) 1 x 15 passasiers. (6) Die vervoer van taxi passasiers. (7) Magtiging soos in laasgenoemde permit(te).

OP.597938. (2) Moipolai HK ID No 5303275715087. (3) Distrik: Bloemfontein. Posadres: Posbus 9003, Bloemfontein, 9300. (4) Oordrag van permit, Permit No 555050/1 van Dondolo MJ. (5) 1 x 14 passasiers. (6) Die vervoer van taxi passasiers. (7) Magtiging soos in laasgenoemde permit(te).

OP.597960. (2) Leeuw KA ID No 3006030296085. (3) Distrik: Bloemfontein. Posadres: Waaihoekstraat 67, Heidedal, Bloemfontein, 9306. (4) Oordrag van permit, Permit No 553764/0 van Jantjie MJ. (5) 1 x 15 passasiers. (6) Die vervoer van taxi passasiers. (7) Magtiging soos in laasgenoemde permit(te).

OP.597961. (2) Mofokeng MJ ID No 5907255807084. (3) Distrik: Bethlehem. Posadres: Shabangustraat 3466, Bohlolong, Bethlehem, 9702. (4) Oordrag van permit, Permit No 563785/0 van Matobako Vervoer BK. (5) 1 x 15 passasiers. (6) Die vervoer van taxi passasiers. (7) Magtiging soos in laasgenoemde permit(te).

OP.597965. (2) Mthombeni BJ ID No 5406015297082. (3) Distrik: Odendaalsrus. Posadres: Posbus 345, Allanridge, 9490. (4) Oordrag van permit, Permit No 202496/1 van Mthombeni A. (5) 1 x 13 passasiers. (6) Die vervoer van taxi passasiers. (7) Magtiging soos in laasgenoemde permit(te).

OP.597970. (2) Motsoari PT ID No 6609275309088. (3) Distrik: Virginia. Posadres: 3471 Phahameng, Virginia, 9430. (4) Oordrag van permit, Permit No 210114/0 van Gampepe MS. (5) 1 x 4 passasiers. (6) Die vervoer van taxi passasiers. (7) Magtiging soos in laasgenoemde permit(te).

DURBAN

Address to which representations must be submitted: The Secretary, Local Road Transportation Board, Private Bag X54307, Durban, 4000, and the respective applicant.

Adres waarheen vertoë gerig moet word: Die Sekretaris, Plaaslike Padvervoerraad, Privaatsak X54307, Durban, 4000, en die betrokke applikant.

Full particulars in respect of each application are open to inspection at the Local Road Transportation Board's office.

Volle besonderhede ten opsigte van elke aansoek lê ter insae by die Plaaslike Padvervoerraad se kantoor.

OP.1355264. (2) Pitamber R and Pitamber J ID No 200801515235. (3) District: Inanda. Postal address: P.O. Box 1724, Durban, 4000. (4) Additional vehicles with additional and existing authority. (5) 6 x 90 passengers. (6) The conveyance of persons on a particular bus route. (7) *Authority:* As per Annexure "A" (additional authority) and Annexure "B" (existing authority) attached. *Organised parties:* From points within the Magisterial district of Inanda and Ndwedwe to points within the Republic of South Africa therefrom and return to points within the Magisterial district of Inanda and Ndwedwe.

OP.1355397. (2) Nirens Coach Lines CC ID No 951312207. (3) District: Durban. Postal address: 66 Damarosa Crescent, Moorton, Chatsworth, c/o R Chetty TPT Consultancy/Agency, P.O. Box 3782, Durban, 4000. (4) New application. (5) 5 x 50 passengers. (6) The conveyance of tourists. (7) *Authority:* From points situated within the Durban, Metro Council areas to points situated within the Republic of South Africa and return to points within the Durban Metro Council areas. *Subject to the conditions:* (a) No commuter services, intercity services and intertown services to be operated by the holder of this permit in terms of this authority from points referred to in the said authority to any other point referred to therein. (b) Once the vehicle has been hired by a group of passengers, the passengers shall be picked up as a group and set down as a group notwithstanding the fact that the pick-up point and the set-down point need not be the same point. (c) When tourists are being conveyed. (i) The driver of the vehicle must be in possession of a public drivers permit. (ii) A registered tour guide must accompany the tour and (iii) They must be protected by valid passenger liability insurance cover of not less than one million rand. The conditions contained herein are subject to review at any time.

OP.1355398. (2) Nirens Coach Lines CC ID No 951312207. (3) District: Durban. Postal address: 66 Damarosa Crescent, Moorton, Chatsworth, c/o R Chetty TPT Consultancy/Agency, P.O. Box 3782, Durban, 4000. (4) New application. (5) 2 x 30 passengers. (6) The conveyance of tourists. (7) *Authority:* From points situated within the Durban, Metro Council areas to points situated within the Republic of South Africa and return to points within the Durban Metro Council areas. *Subject to the conditions:* (a) No commuter services, intercity services and intertown services to be operated by the holder of this permit in terms of this authority from points referred to in the said authority to any other point referred to therein. (b) Once the vehicle has been hired by a group of passengers, the passengers shall be picked up as a group and set down as a group notwithstanding the fact that the pick-up point and the set-down point need not be the same point. (c) When tourists are being conveyed. (i) The driver of the vehicle must be in possession of a public drivers permit. (ii) A registered tour guide must accompany the tour and (iii) They must be protected by valid passenger liability insurance cover of not less than one million rand. The conditions contained herein are subject to review at any time.

MMABATHO

Address to which representations must be submitted: *The Secretary, Local Road Transportation Board, Private Bag X2080, Mmabatho, 2735, and the respective applicant.*

Adres waarheen vertoë gerig moet word: *Die Sekretaris, Plaaslike Padvervoerraad, Privaatsak X2080, Mmabatho, 2735, en die betrokke aplikant.*

Full particulars in respect of each application are open to inspection at the Local Road Transportation Board's office.

Volle besonderhede ten opsigte van elke aansoek lê ter insae by die Plaaslike Padvervoerraad se kantoor.

M1009/M3014. (2) Pana Jacob Mabele. (3) District: Phokeng. (4) First application. (5) 1 × 12 passengers — (CCZ 820 NW) Volkswagen. (6) Taxi passengers and their personal effects. (7) From Tlhatlhaganyane Harris Cash & Carry via Maologane via Witrantjies via Matooster via Ledig via Boshoeck via Phokeng via Tlhabane to Rustenburg and back.

P81/M6. (2) Serame Isaac Patose. (3) District: Mafikeng. (4) First application. (5) 1 × 15 passengers — (CFT 584 NW) Nissan combi. (6) Taxi passengers and their personal effects. (7) From Welkom Café situated at Mafikeng Town, district Molopo to Randfontein Taxi Rank in Randfontein Town via the following route and back. *Route description:* From Welcome Café proceed along Station Road, turn left into Molopo Road and turn right into Ribison Street, proceed along R52 up to Lichtenburg Town, turn right into Buiten Street along R505 up to Biesiesvlei/Coligny T-junction, turn left into R47 up to Coligny/Hartbeesfontein Crossroad. Proceed along R47 through Mokoksraal up to Ventersdorp Town, join Van Riebeeck Street and turn left into Ventersdorp/Krugerdsdorp Road along with R47 up to Braadvlei. Turn left into Randfontein Road up to Randgate. Join Botha Street, turn left into Lazar Avenue and turn right into Suither Avenue and turn left into Station Road and right into Randfontein Taxi Rank and off-loading and loading. Return journey as the forward journey but in reverse. *Time table:* As and when required. *Scale of charges:* As per agreement.

S608/M1768. (2) Rabolela Simon Seanego. (3) District: Pretoria. (4) First application. (5) 1 × 11 passengers — (DLW 262 NW) combi. (6) Taxi passengers and their personal effects. (7) From Mabopane Railway Station, in the district of Odi I to Ga-Rankuwa, Rosslyn, Brits, Soshanguve, Pretoria, Bloed Street Taxi Rank and return.

S609/M1710. (2) Victor Emanuel Mpho Sekwela. (3) District: Pretoria. (4) First application. (5) 1 × 15 passengers — (HKB 116 GP) Isuzu. (6) Taxi passengers and their personal effects. (7) From Mabopane Railway Station, in the district of Odi I to Soshanguve, Ga-Rankuwa, Brits, Rosslyn, Pretoria and return.

M2070. (2) Joseph Kgopdimetse. (3) District: Pretoria. (4) First application. (5) 1 × 9 passengers — (DHN 972 NW) combi. (6) Taxi passengers and their personal effects. (7) From Modimong Taxi Rank, in the district of Taung to Taung Station and return.

M1153/M395. (2) William Thabo Malete. (3) District: Mmabatho. (4) First application. (5) Taxi passengers and their personal effects. (6) Starting point Lekoko Primary School to Mafikeng Bus, the distance thereof being 18-20 kilometres.

L93/M1657. (2) Komaitsele Richard Loeto. (3) District: Itsoseng. (4) First application. (5) 1 × 15 passengers — (BHG 835 NW) Nissan minibus. (6) Taxi passengers and their personal effects. (7) From Itsoseng Taxi Rank to Mafikeng via Bodibe, Meetmekeer, Schoongesicht, Bethel, Letlhakane, Dithakong and Majemantsho up to Molopo Shopping Centre, the journey will be reversible.

M831/M1296. (2) Makinita Hosia Taukobong. (3) District: Rustenburg. (4) First application. (5) 1 × 10 passengers — (CNN 574 NW). (6) Taxi passengers and their personal effects. (7) From Rankelenyane to Rustenburg, Tlapa, Maumong, Mabitse, Lekgalong, Keeley Granite or Marikana Granite, Rankelenyane. Rankelenyane to Marikana, Mabitse, Maumong, Tlapa, Lekgalong, Marikana Granite Quarry.

L71/M1286. (2) Letebele Petrus Phatsoane. (3) District: Rustenburg. (4) First application. (5) 1 × 14 passengers — (CCW 649 NW) Toyota combi. (6) Taxi passengers and their personal effects. (7) From Rankelenyane to Rustenburg, Mabitse, Maumong, Tlapa, Lekgalong, Marikana Granite, Rankelenyane. These are the places where RTA are picking up the passengers. Rankelenyane to Rustenburg, Mabitse, Maumong, Tlapa, Lekgalong, Marikana Granite, Rankelenyane.

S619/M1426. (2) Setadi Joste Siteo. (3) District: Pretoria. (4) First application. (5) 1 × 15 passengers — (BMY 907 GP) Nissan combi. (6) Taxi passengers and their personal effects. (7) From Mabopane Station to Hammanskraal, from Mabopane Railway Station, in the district of Odi I to Hammanskraal.

N63/M1095. (2) Ngenya Taxi Services. (3) District: Tlhabane. (4) First application. (5) 1 × 8 passengers — (BFP 474 NW) Toyota Venture. (6) Taxi passengers and their personal effects. (7) From Tlhabane to Rustenburg, Tlhabane, Rustenburg West, Geelhoutpark, Tlhabane West, Tlhabane.

M431/M972. (2) Amelia Mamonkge Moiloa. (3) District: Pretoria. (4) First application. (5) 1 × 14 passengers — (FMR 543 GP) combi. (6) Taxi passengers and their personal effects. (7) From Mabopane to Ga-Rankuwa, from Mabopane Railway Station, in the district of Odi I to Ga-Rankuwa, Brits, Pretoria, Soshanguve, Winterveldt.

T79/M1629. (2) Willem Koete Tau. (3) District: Mogwase. (4) First application. (5) 1 × 12 passengers — (CCZ 107 NW) Hi-Ace. (6) Taxi passengers and their personal effects. (7) From Ramokokastad to Northam, Ramokokastad and sub-villages to Northam. Ramokokastad to Northam, Ramokokastad and sub-villages to Northam.

M824/M1096. (2) Johannes Bheki Mogale. (3) District: Rustenburg. (4) First application. (5) 2 x 15 passengers — (CMV 236 NW; DDR 856 NW) Nissan E20. (6) Taxi passengers and their personal effects. (7) From Tlhabane to Rustenburg, Tlhabane, Rustenburg North, Geelhoutpark, Tlhabane West, Rustenburg.

S119/M1308. (2) Hosiash Sibanda. (3) District: Phokeng. (4) First application. (5) 1 x 14 passengers — Mitsubishi. (6) Taxi passengers and their personal effects. (7) From Bleskop Network to Rustenburg Rank, Registered Network routes of Bleskop Taxi Association, destination in Rustenburg Rank, Platforms 10, 11 and 12, with the following departure points: Thekwana, Eastern and Western, Plats Mines, Wonderkop, Marikana Karee Mines, Chrome Resource, Kroondal and Bleskop Mines excluding Jabula Hostel.

S120/M1305. (2) John Schalk. (3) District: Tlhabane. (4) First application. (5) 1 x 15 passengers — (CJH 833 NW) Nissan. (6) Taxi passengers and their personal effects. (7) From Bleskop Network routes to Rustenburg Rank, conveying passengers in registered Bleskop Network. Route destination at Rustenburg Rank, with the following departure points: Wonderkop, Marikana, Karee Mine, Photsaneng, Thekwane Mfidikwe, Chrome Resources, Kroondal and all Bleskop Hostels excluding Jabula Hostel.

M821/M1091. (2) Mathhare William Motshegwa. (3) District: Tlhabane. (4) First application. (5) 1 x 15 passengers — (BBF 252 NW) Nissan E20. (6) Taxi passengers and their personal effects. (7) From Tlhabane West to Rustenburg, Tlhabane West, Rustenburg North, Geelhout Park, Tlhabane.

M423/M1034. (2) Mmakola Phaladi Jacob. (3) District: Rosslyn. (4) First application. (5) 1 x 15 passengers — (CHD 787 NW) Nissan E20. (6) Taxi passengers and their personal effects. (7) From Shakung to Erasmus, route ID is NWS76 from Shakung to Erasmus, Sand River, Phasha, Klipgat and Hebron.

M422/M1068. (2) Matome RD. (3) District: Pretoria. (4) First application. (5) 1 x 15 passengers — (YBC 16259) Toyota combi. (6) Taxi passengers and their personal effects. (7) From Ngobi to Hammanskraal. From Ngobi Taxi Rank, in the district of Moretele I to Hammanskraal, Warmbaths and return.

R16/M1257. (2) Ramasimong Simon Rapuleng. (3) District: Dryharts. (4) First application. (5) BGT 185 NW combi. (6) Taxi passengers and their personal effects. (7) From Taung to Vryburg and back. The conveyance of taxi passengers and their personal effects.

M385/M1254. (2) Matebisi Alfred Moepadira. (3) District: Tlaskgameng. (4) First application. (5) 1 x 16 passengers — (BBR 760 NW) combi. (6) Taxi passengers and their personal effects. (7) From Tlaskgameng to Vryburg and return.

M386/M1251. (2) Mothibi Thomas Motswane. (3) District: Vryburg. (4) First application. (5) 1 x 16 passengers — (CBB 482 NW) Toyota combi. (6) Taxi passengers and their personal effects. (7) From Vryburg to Rustenburg and return.

N57/M4034. (2) Ndumba Kaliata K. (3) District: Vryburg. (4) First application. (5) 1 x 10 passengers — (CMW 656 NW) Toyota. (6) Taxi passengers and their personal effects. (7) From Pomfret Taxi Rank to Vryburg and back via the same route.

P66/M1090. (2) Phiri Taxi Services. (3) District: Tlhabane. (4) First application. (5) 1 x 15 passengers — (DCP 412 NW) Toyota Hi-Ace. (6) Taxi passengers and their personal effects. (7) From Tlhabane West to Rustenburg, Tlhabane, Rustenburg North, Geelhoutpark, Tlhabane West, Rustenburg, as one route, direct to Rustenburg and back.

M1023/M1542. (2) Sekiba Albert Moloko. (3) District: Tlhabane. (4) First application. (5) 1 x 14 passengers — (BFP 405 NW) Toyota Hi-Ace. (6) Taxi passengers and their personal effects. (7) From Jabula Hostel to Rustenburg Taxi Rank, taxi passengers and their belongings from Jabula Hostel to Rustenburg Taxi Rank via Zinniaville and the journey will be reversible.

M1024/M1541. (2) Paulinah Christina Mokonyama. (3) District: Rustenburg. (4) First application. (5) DFH 706 NW Nissan combi. (6) Taxi passengers and their personal effects. (7) From Jabula Hostel to Rustenburg Taxi Rank. Taxi passengers and their personal belongings from Jabula Hostel to Rustenburg Taxi Rank via Zinniaville and the journey will be reversible.

S133/M1240. (2) Tumelo Kennedy Seothaeng. (3) District: Dryharts. (4) First application. (5) 1 x 15 passengers — (CCT 120 NW) Nissan E20 combi. (6) Taxi passengers and their personal effects. (7) From Taung to Vryburg and return.

M814/M1394. (2) Simon Thapedi Mokgosi. (3) District: Mableskraal. (4) First application. (5) 1 x 14 passengers — (CCZ 422 NW) Toyota. (6) Taxi passengers and their personal effects. (7) From Mableskraal to Rustenburg, from Tampotiesrand General Dealer via Mableskraal Filling Station, go to Rustenburg, loading from Platform 23, go back to Mableskraal.

V40/M984. (2) Velaphi Enoch Vilakazi. (3) District: Pretoria. (4) First application. (5) 1 x 15 passengers — (BFP 722 NW) Toyota. (6) Taxi passengers and their personal effects. (7) From Mabopane to Ga-Rankuwa, from Mabopane Railway Station, in the district of Odi I to Ga-Rankuwa, Brits, Pretoria, Soshanguve, Winterveldt, Rosslyn.

M1741. (2) Dingaan J Nkosi. (3) District: Pretoria. (4) First application. (5) 1 x 11 passengers — (HMW 394 GP) Toyota combi. (6) Taxi passengers and their personal effects. (7) From Mabopane to Ga-Rankuwa, from Mabopane Railway Station in the district of Odi I to Ga-Rankuwa, Brits, Soshanguve, Pretoria, Bloed Street Taxi Rank and return.

M1974. (2) Frans Kefentse Baseki. (3) District: Rustenburg. (4) First application. (5) 1 x 14 passengers — (BBL 594 NW) minibus. (6) Taxi passengers and their personal effects. (7) From Motlhabe to Rustenburg Taxi Rank and from Rustenburg Taxi Rank to Motlhabe.

B9/M25. (2) Samuel Abbie Baloyi. (3) District: Bapong. (4) First application. (5) 1 x 15 passengers — (BDT 390 NW) minibus. (6) Taxi passengers and their personal effects. (7) From Bapong to Brits.

M1668. (2) Mokwate Samuel Molewa. (3) District: Pretoria. (4) First application. (5) 1 x 10 passengers — (BDJ 641 NW) combi. (6) Taxi passengers and their personal effects. (7) Transfer.

B84/M2089. (2) Brown Arnold Mbuyiselo. (3) District: Jouberton. (4) First application. (5) 1 x 14 passengers — (DBN 562 NW). (6) Taxi passengers and their personal effects. (7) From Jouberton Taxi Rank via Klerksdorp, Suburb and to Klerksdorp Taxi Rank and back to Jouberton Taxi Rank via the same route.

B20/M31. (2) David Setshabeng Chabedi. (3) District: Ruighoek. (4) First application. (5) 1 x 12 passengers; 1 x 10 passengers — (FTY 229 GP combi; DKS 170 NW Toyota Venture). (6) Taxi passengers and their personal effects. (7) From Tlhatlanyane, Harri's Cash and Carry via Maologane via Witrantjies via Matooster, via Ledig, via Boshhoek, via Phokeng, via Tlhabane to Rustenburg and back, loaded.

M1005/M3017. (2) Mulhanga Peter. (3) District: Ruighoek. (4) First application. (5) DLH 465 NW combi. (6) Taxi passengers and their personal effects. (7) From Tlhatlanyane Harris Cash and Carry via Maologane via Witrantjies, via Matooster, via Ledig, via Boshhoek, via Phokeng, via Tlhabane to Rustenburg and back.

L89/M11. (2) Lebeko Remaketse Edward. (3) District: Jouberton. (4) First application. (5) 1 x 14 passengers — (DMD 252 NW) bus. (6) Taxi passengers and their personal effects. (7) From Jouberton Taxi Rank, V10, Klerksdorp, Suburb to Klerksdorp Terminus Taxi Rank and back to Jouberton via the same route.

M1151/M10. (2) Molefe Andrew Tatolo. (3) District: Klerksdorp. (4) First application. (5) 1 x 15 passengers — (CKN 560 NW) Toyota bus. (6) Taxi passengers and their personal effects. (7) From Jouberton Taxi Rank via Klerksdorp, Suburb and to Klerksdorp Terminus Taxi Rank and back to Jouberton Taxi Rank via the same route.

M290/M1948. (2) Budas Buti Kleinboy Molatlhegi. (3) District: Zeerust. (4) First application. (5) 1 x 15 passengers — (BCR 372 NW) Toyota. (6) Taxi passengers and their personal effects. (7) From Zeerust to Lehurutshe and return.

M1152/M34. (2) Vicent Ntoa. (3) District: Klerksdorp. (4) First application. (5) 1 x 14 passengers — (CGR 877 NW) microbus. (6) Taxi passengers and their personal effects. (7) From Jouberton Township to Klerksdorp Magisterial district and back.

K77/M1142. (2) Kgwapi Boitumelo Victor. (3) District: Taung. (4) First application. (5) 1 x 14 passengers — (BLH 832 NW) Toyota. (6) Taxi passengers and their personal effects. (7) From Matlhaneng to Taung Station Rank, from Matlapaneng Taxi Rank, Farm No JQ, to district of Taung Station Taxi Rank.

N55/M1255. (2) Themba MacDonald Nobula. (3) District: Taung. (4) First application. (5) 1 x 16 passengers — (BGS 868 NW) combi. (6) Taxi passengers and their personal effects. (7) From Taung to Rustenburg and return.

L54/M1233. (2) Motsemogolo Reuben Leeuw. (3) District: Taung. (4) First application. (5) 1 x 16 passengers — (CDC 844 NW) combi. (6) Taxi passengers and their personal effects. (7) From Taung to Vryburg and return.

M369/M044. (2) Odisang Johannes Motshegwa. (3) District: Taung. (4) First application. (5) 1 x 15 passengers — (CDC 345 NW) toyota combi. (6) Taxi passengers and their personal effects. (7) TRD Store to Taung Taxi Rank, SLP Modimong (Mahube Trading Store) to Taung from Modimong to Taung Taxi Rank.

M2035. (2) Itumeleng Johannes Mogorosi. (3) District: Ganyesa. (4) First application. (5) 1 x 10 passengers — (BBY 137 NC) Toyota. (6) Taxi passengers and their personal effects. (7) Ganyesa local and special trips from Ganyesa Village to Ganyesa Hospital.

M2038. (2) Phapoleki Henry Motabogi. (3) District: Pretoria. (4) First application. (5) 1 x 15 passengers (combi). (6) Taxi passengers and their personal effects. (7) From Modimong Taxi Rank in the district of Taung to Taung Station and return.

M2037. (2) Gaompotse George Mankabane. (3) District: Pretoria. (4) First application. (5) 1 x 12 passengers — (DFC 381 NW) combi. (6) Taxi passengers and their personal effects. (7) From Modimong Taxi Rank in the district of Taung to Taung Station and return.

M295/M1921. (2) Maputsu Johannes Matlou. (3) District: Zeerust. (4) First application. (5) 1 x 14 passengers — (DFC 427 NW) minibus. (6) Taxi passengers and their personal effects. (7) From Leeufontein to Lehurutshe and return.

M282/M1803. (2) Ephraim Montolo Modibetsane. (3) District: Lehurutshe. (4) First application. (5) 1 x 16 passengers — (DHL 470 NW) combi. (6) Taxi passengers and their personal effects. (7) The vehicle shall start from Boitshoko General Dealer in Ntswele-Tsoku Village, district Lehurutshe via Lehurutshe Complex on B48 Route, turn left on N4 and straight to Zeerust Taxi Rank and back via the same route.

M283/M1802. (2) Sebogodi Charles Moilwa. (3) District: Lehurutshe. (4) First application. (5) 1 x 14 passengers — (BHV 415 NW) Nissan E20. (6) Taxi passengers and their personal effects. (7) From Boitshoko General Dealer in Ntsweletsoku Village, district Lehurutshe via Lehurutshe Complex on B48, turn left at Lobatsi Zeerust T-junction and straight to Zeerust/Mafikeng T-junction on N4, turning left and straight to Zeerust Taxi Rank. The vehicle will be stationed at Boitshoko General Dealer.

M284/M1804. (2) Lucas Boiki Makgorogo. (3) District: Lehurutshe. (4) First application. (5) 1 x 15 passengers — (CKB 652 NW) Nissan E20. (6) Taxi passengers and their personal effects. (7) Not more than 15 passengers from Lehurutshe Shopping Complex en route B48, turning left on Lobatse/Zeerust and proceeding to N4 Mafikeng on return journey on the same route via the aforementioned journey until at Zeerust Taxi Rank, on return journey on the

same route via the aforesaid journey until at Lehurutshe Complex. The taxi shall be stationed at House No 2227, Unit 2, Lehurutshe Region in Zeerust district.

M299/M3010. (2) Duitlileng Hendrick Moilwa. (3) District: Dinokana. (4) First application. (5) 1 x 15 passengers — (CLG 667 NW) minibus. (6) Taxi passengers and their personal effects. (7) From Ramatu High School on R47 via Lehurutshe Complex, turn left at Zeerust Dinokana T-junction and straight to Zeerust Taxi Rank and back via the same route. The vehicle will be stationed at the same point (Ramatu High School).

M1041/M3060. (2) David Ramotsili Moshane. (3) District: Mafikeng. (4) First application. (5) 1 x 14 passengers — (CCR 885 NW) minibus. (6) Taxi passengers and their personal effects. (7) From Unit 13, Power Station situated at next Makgobistad Road and Units 15 and 14 in Mmabatho. Through Makgobistad via Seweding Village and Ramosadi Village to Mafikeng and Vryburg Road, turn left to Mafikeng Road via Uncle Burnis Garage and Mecca Panel Beaters to Mafikeng Town. Back from Mafikeng Town same to starting point at Unit 13, Power Station and Units 14 and 15.

M393/M3006. (2) Piet Attie Motlhankana. (3) District: Sannieshof. (4) First application. (5) 1 x 15 passengers — (BHC 359 NW) combi. (6) Taxi passengers and their personal effects. (7) Starting point from Agisanang Township Community Hall in Agisanang Township, Sannieshof within an area of 67 kilometres. From Agisanang Township, Sannieshof, loading and off-loading Buisiesvlei to Lichtenburg within an area with a 67 kilometre radius. From Agisanang Township, Sannieshof, off-loading and loading Buisiesvlei to Lichtenburg. From Agisanang Township, Sannieshof within an area with a 67 kilometre radius. The motor vehicle will be stationed at Agisanang Community Hall.

M2068. (2) Richard Mamatshake Mokwape. (3) District: Pretoria. (4) First application. (5) 1 x 14 passengers — combi. (6) Taxi passengers and their personal effects. (7) From Ga-Rankuwa Taxi Rank in the district of Odi I to Pretoria, Bloed Street Taxi Rank and Mabopane Railway Station Taxi Rank and return.

S212/M1659. (2) Johannes Tseko Serake. (3) District: Itsoseng. (4) First application. (5) 1 x 15 passengers — (BDJ 022 NW) Nissan. (6) Taxi passengers and their personal effects. (7) *Itsoseng to Mafikeng:* From Itsoseng Taxi Rank to Mafikeng via the following points: Bodibe, Schoongesicht, Meetmekaar, Bethel, Letlhakane, Dithakong and Majemantsho up to Molopo Shopping Centre. The vehicle to be parked at the said Molopo Shopping Centre, the journey will be reversible.

D25/M129. (2) Dintwe Bona John. (3) District: Lerato. (4) First application. (5) 1 x 15 passengers — (CMC 741 NW) minibus. (6) Taxi passengers and their personal effects. (7) From Khunotswane to Zeerust and return.

M298/M3086. (2) Magagane Keith. (3) District: Zeerust. (4) First application. (5) 1 x 10 passengers — (DKP 984 NW) Toyota Venture. (6) Taxi passengers and their personal effects. (7) From Rabatho Café in Goo-Kubu Village, district Lehurutshe to Zeerust via Motswedi, Borakalalo, Mantsie and Mosweu, Lehurutshe. From Zeerust to the starting point using the same route.

N93/M4021. (2) Johannes Kedikanetswe Nchupetsang. (3) District: Mafikeng. (4) First application. (5) 1 x 16 passengers — (CHW 939 NW) Nissan E20. (6) Taxi passengers and their personal effects. (7) From Lotlhakane Tribal Authority via Tiego Tawana Middle School, Seleri Primary School, Setlopo Village and Danville to Mafikeng and back via the same route.

N8/M1981. (2) Henaunya Haufika Moses. (3) District: Jouberton. (4) First application. (5) 1 x 5 passengers — (CMV 640 NW) Nissan motorcar. (6) Taxi passengers and their personal effects. (7) From Jouberton Taxi Rank via Phelindaba Road, Phakamile Road, Tshepong Hospital and from Extension 1 to Extension 20 and back to Jouberton Taxi Rank.

T72/M2007. (2) Oaiti George Tshesebe. (3) District: Ganyesa. (4) First application. (5) 1 x 15 passengers — (DLY 914 NW). (6) Taxi passengers and their personal effects. (7) From Austrey to Vryburg is equal to 75 kilometres.

T156/M1662. (2) Itumeleng Wright Tihape. (3) District: Itsoseng. (4) First application. (5) 1 x 14 passengers — (BBG 954 NW) Nissan minibus. (6) Taxi passengers and their personal effects. (7) *Itsoseng to Mafikeng:* From Itsoseng Taxi Rank to Mafikeng via the following points: Bodibe, Schoongesicht, Meetmekaar, Bethel, Letlhakane, Dithakong and Majemantsho up to Molopo Shopping Centre. The vehicle to be parked at the said Molopo Shopping Centre. The journey will be reversible. Mafikeng to Lichtenburg. From Molopo Shopping Centre in Mafikeng to Lichtenburg. From the said Molopo Shopping Centre into M4 up to Lichtenburg Taxi and Bus Rank with taxi passengers and their personal effects. The journey will be reversible.

M1164/M1654. (2) Mokoto Jakobus Molefe. (3) District: Coligny. (4) First application. (5) 1 x 14 passengers — (CHL 151 NW) minibus. (6) Taxi passengers and their personal effects. (7) From Coligny Township to Lichtenburg on R47, now N14. The vehicle to be stationed at Coligny. The journey to Lichtenburg will be reversible.

M1899. (2) Jeremia Rantikaneng Seate. (3) District: Madibogo. (4) First application. (5) To be purchased. (6) Taxi passengers and their personal effects. (7) Journey to start at Madibogo Pan via Madibogo and Setlagole Villages and end at the Mafikeng Taxi Rank.

M1714. (2) Njabuti Paulus Ruiters. (3) District: Pretoria. (4) First application. (5) 1 x 15 passengers — (BGW 342 NW) combi. (6) Taxi passengers and their personal effects.

S605/M1783. (2) Mmantsi Magret Shapo. (3) District: Pretoria. (4) First application. (5) 1 x 14 passengers — (FLT 773 GP) combi. (6) Taxi passengers and their personal effects. (7) From Mabopane Railway Station in the district of Odi I to Ga-Rankuwa, Brits, Rosslyn, Soshanguve, Pretoria, Bloed Street Taxi Rank and return.

M4143/M1836. (2) Abel M Mavuso. (3) District: Pretoria. (4) First application. (5) 1 x 10 passengers — (DLW 143 NW) combi. (6) Taxi passengers and their personal effects. (7) From Mothotlung Taxi Rank in the district of Odi I to Ga-Rankuwa, Brits and return.

S610/M1743. (2) Elias M Sedio. (3) District: Pretoria. (4) First application. (5) 1 x 15 passengers — (DLG 715 NW) Nissan combi. (6) Taxi passengers and their personal effects. (7) From Mabopane Railway Station, in the district of Odi I to Ga-Rankuwa, Brits, Soshanguve, Pretoria and return.

M48/M3038. (2) Richard Makhamakhama Mokoena. (3) District: Mafikeng. (4) First application. (5) 1 x 15 passengers — (CCR 023 NW) 1981 combi. (6) Taxi passengers and their personal effects. (7) From Welkom Café situated at Mafikeng Town, district Molopo to Randfontein Taxi Rank in Randfontein Town via the following route and back. *Route description:* From Welkom Café proceed along Station Road, turn left into Molopo Road and turn right into Robinson Street, proceed along R52 up to Lichtenburg Town, turn right into Buiten Street, along R505 up to Biesiesvlei/Coligny T-junction, turn left into R47 up to Coligny/Hartbeesfontein, Crossroad. Proceed along R47 through Mokoksraal up to Ventersdorp Town, join Van Riebeeck Street and turn left into Ventersdorp/Krugersdorp Road, along with R47 up to Braadvlei. Turn right into Randfontein Road up to Randgate. Join Botha Street, turn left into Lazar Avenue and turn right into Suither Avenue and turn left into Station Road and right into Randfontein Taxi Rank and off-loading and loading. Return journey as the forward journey but in reverse. *Time table:* As and when required. *Scale of charges:* As per agreement.

M48/M3039. (2) Richard Makhamakhama Mokoena. (3) District: Mafikeng. (4) First application. (5) CDY 264 NW 1981. (6) Taxi passengers and their personal effects. (7) From Mafikeng Taxi Rank to Carletonville Taxi Rank. From Welkom Café situated at Mafikeng Town, district Molopo to Carletonville Taxi Rank in Carletonville Town via the following route and back. *Route description:* From Welkom Café proceed along Station Road, turn left into Molopo Road and turn right into Robinson Street, proceed Crossroad, proceed along R47, along R52 up to Lichtenburg Town, turn right into Buiten Street along R505 up to Biesiesvlei/Coligny T-junction, turn left into R47 up to Coligny, Hartbeesfontein, Makoksraal up to Ventersdorp Road, join Van Riebeeck Street and turn right into Hendrik Potgieter Street and turn left into Ventersdorp/Krugersdorp Road along with R47 until reaching Klerksraal, turn right into Klerksraal/Welverdiend level crossing, turn right into R501, Potchefstroom/Carletonville Road, into Station Road, turn right into Annah Road towards Carletonville Town, turn right Onny Drive, turn into Amathyst Street and into Carletonville Taxi Rank near Induna Dry Cleaners, off-loading and loading and back in reverse of the forward journey. The vehicle will be stationed at Welkom Café in Mafikeng Town. *Scale of charges:* As per agreement. *Time table:* As and when required. This authority is valid as long as it affects the portion of the said authority falling within North West Province.

M4181/M12. (2) Mokwena Thabonthe George. (3) District: Klerksdorp. (4) First application. (5) 1 x 15 passengers — (BGP 782 NW) Isuzu. (6) Taxi passengers and their personal effects. (7) From Jouberton Taxi Rank via Klerksdorp and all suburbs.

M4181/M2088. (2) Mokwena Thabonthe George. (3) District: Jouberton. (4) First application. (5) 1 x 15 passengers — (DBP 283 NW). (6) Taxi passengers and their personal effects. (7) From Jouberton Taxi Rank via Klerksdorp Taxi Rank and back to Jouberton Taxi Rank via the same route.

K33/M1985. (2) Kgobe Ntokolo Kelatlhilwe. (3) District: Zeerust. (4) First application. (5) 1 x 15 passengers — (DLR 486) Nissan. (6) Taxi passengers and their personal effects. (7) Khunotswane to Zeerust and return.

M1143/M4022. (2) Tsetso Joseph Motswana. (3) District: Mafikeng. (4) First application. (5) 1 x 16 passengers — (CKK 729 NW) Toyota. (6) From Lotlhakane Tribal Authority via Tiego Tawana Middle School, Seleri Primary School and Itumeleng General Dealer, Setlopo Village and Danville to Mafikeng and back via the same route.

M1149/M3078. (2) Sthembiso Petrus. (3) District: Mafikeng. (4) First application. (5) DCY 860 NW Toyota. (6) Taxi passengers and their personal effects. (7) Starting at Morwamarapo in Lekoko, passing Makhubung to Mafikeng and back, using the same route.

L82/M1630. (2) Lucky Lekalakala. (3) District: Ramokokastad. (4) First application. (5) 1 x 14 passengers — (DLN 624 NW). (6) Taxi passengers and their personal effects. (7) *Ramokokastad to Rustenburg:* Ramokokastad and sub-villages to Rustenburg.

M817/M1360. (2) Petrus Mhlanga. (3) District: Bapong. (4) First application. (5) 1 x 15 passengers — (DHR 588 NW) E20. (6) Taxi passengers and their personal effects. (7) From Rustenburg Taxi Rank to Mabopane Taxi Rank and back on the same route.

L70/941. (2) Moeletse Bethuel Lebona. (3) District: Ledig. (4) First application. (5) 1 x 14 passengers — (CCZ 469 NW) minibus. (6) Taxi passengers and their personal effects. (7) *Ledig to Sun City:* Sun City to Chaneng, Ledig to Rustenburg, Bakubung Gate to Rustenburg, Sun City to Matooster, Mahobieskraal to Rustenburg, Ledig to Mogwase and back.

K111/M1094. (2) Kwele Jacob Jappie. (3) District: Tlhabane. (4) First application. (5) 1 x 14 passengers — (CCW 990 NW) minibus. (6) Taxi passengers and their personal effects. (7) *Tlhabane West, Rustenburg North, Geelhoutpark:* Tlhabane directly to Rustenburg and back as one route.

R100/M1645. (2) Timothy Gabosekoe Ramokgadi. (3) District: Mogwase. (4) First application. (5) 1 x 12 passengers — (BBM 551 NW) minibus. (6) Taxi passengers and their personal effects. (7) From Saulspoort Village to Northam Taxi Rank and back to Saulspoort Village.

L55/M1256. (2) Mosimanegape William Lemme. (3) District: Tlaskgameng. (4) First application. (5) 1 x 16 passengers — (BBR 992 NW) Toyota. (6) Taxi passengers and their personal effects. (7) From Vryburg to Rustenburg and return.

L56/M1253. (2) Kelaotswe Phillip Lecage. (3) District: Mothibistad. (4) First application. (5) 1 x 15 passengers — (CFD 405 NW) combi. (6) Taxi passengers and their personal effects. (7) From Deerword to Vryburg and return.

T64/M1237. (2) Kedisaletse Matthews Tsane. (3) District: Vryburg. (4) First application. (5) 1 x 15 passengers — (CKV 249 NW) combi. (6) Taxi passengers and their personal effects. (7) From Vryburg to Rustenburg and return.

S132/M1239. (2) Othusitse Job Segami. (3) District: Heuningvlei. (4) First application. (5) 1 x 15 passengers — (BBR 611 NW) combi. (6) Taxi passengers and their personal effects. (7) From Heuningvlei to Vryburg and return.

S74/M1964. (2) Moses Botinka Senosi. (3) District: Zeerust. (4) First application. (5) 1 x 16 passengers — (BBH 466 NW) combi. (6) Taxi passengers and their personal effects. (7) The taxi shall start from Rietpan at Letlhakane Primary School, joining B48 from Mosha via Borakalalo until Lehurutshe (Welbedacht) Complex via Zeerust on N4 — R47, Mafikeng — Zeerust until Zeerust Taxi Rank and return via the same route. The taxi shall be stationed at Rietpan Village in Lehurutshe district.

R16/M19. (2) Thulaganyo Sylvia Ramokala. (3) District: Mmabatho. (4) First application. (5) Combi. (6) Taxi passengers and their personal effects. (7) From Mafikeng via Montshioa and Megacity to Unit 14 and back.

G50/M4020. (2) Keeditse Lydia Gaboutloelwe. (3) District: Mafikeng. (4) First application. (5) 1 x 16 passengers — (CJD 979 NW) combi. (6) Taxi passengers and their personal effects. (7) From Lotlhakane Tribal authority via Tiego Tawana Middle School, Seleri Primary School at Dithong Village, Setlopo Village and Danville to Mafikeng and back via the same route.

M1025/M1323. (2) Joseph Pududu Magano. (3) District: Phokeng. (4) First application. (5) 1 x 15 passengers — (DCM 587 NW) combi. (6) Taxi passengers and their personal effects. (7) *Rustenburg to Vryburg, Network operation:* (1) From Rustenburg Taxi Rank to Vryburg via Koster, Lichtenburg, Sannieshof, Delareyville and back to Rustenburg Taxi Rank via the said town. (2) From Rustenburg Taxi Rank to Taung Taxi Rank via Lichtenburg, Sannieshof, Delareyville, Vryburg and back to Rustenburg Taxi Rank via said towns. (3) Rustenburg Taxi Rank to Kuruman Taxi Rank via the said towns and back to Rustenburg Taxi Rank via the said towns.

M1038/M1089. (2) Trevor Raymond Diratsagae. (3) District: Tlhabane. (4) First application. (5) 1 x 13 passengers — (BFP 444 NW). (6) Taxi passengers and their personal effects. (7) From Tlhabane, Tlhabane West, Geelhoutpark, Rustenburg North to Rustenburg and back.

M1037/M1086. (2) Makuruetsa Veronica Mmapula. (3) District: Tlhabane. (4) First application. (5) 1 x 15 passengers — (CLS 454 NW) minibus. (6) From Tlhabane, Rustenburg North, Geelhoutpark, Tlhabane West, Rustenburg, as one route directly to Rustenburg and back.

S617/M1419. (2) Nicklaas Sindane. (3) District: Pretoria. (4) First application. (5) 1 x 15 passengers — (BYK 083 GP) Nissan. (6) Taxi passengers and their personal effects. (7) *Mabopane to Hammanskraal:* From Mabopane Railway Station in the district of Odi I to Hammanskraal and return.

N89/M1319. (2) Robert Mzondi Ndumo. (3) District: Rustenburg. (4) First application. (5) 1 x 15 passengers — (CMC 647 NW). (6) Taxi passengers and their personal effects. (7) *Rustenburg to Vryburg, Network operation:* (1) From Rustenburg Taxi Rank to Vryburg Taxi Rank via Koster, Lichtenburg, Sannieshof, Delareyville and back to Rustenburg Taxi Rank via the said towns. (2) From Rustenburg Taxi Rank to Taung Taxi Rank via Lichtenburg, Sannieshof, Delareyville, Vryburg and back to Rustenburg Taxi Rank via the said towns. (3) Rustenburg Taxi Rank to Kuruman Taxi Rank via the said towns and back to Rustenburg Taxi Rank via the said towns.

M352/M1976. (2) Moloi Paseka Johan. (3) District: Klerksdorp. (4) First application. (5) 1 x 15 passengers — (DCD 361 NW) Nissan E20. (6) Taxi passengers and their personal effects. (7) From Jouberton Taxi Rank via Sterksdorp suburb and Klerksdorp Terminus Taxi Rank and back to Jouberton Taxi Rank.

M816/M1409. (2) Mogapi Baleseng Amos. (3) District: Mabeskraal. (4) First application. (5) 1 x 14 passengers — (DJY 402 NW) minibus. (6) Taxi passengers and their personal effects. (7) *Mabeskraal Rank to Rustenburg:* Mabeskraal Taxi Rank to Rustenburg Taxi Rank. Rustenburg back to Mabeskraal. Mabeskraal to Mogwase, Mabeskraal Hall to Mogwase and back to Mabeskraal.

Q1/M1400. (2) Qangase Aaron. (3) District: Mabeskraal. (4) First application. (5) 1 x 14 passengers — (BBD 330 NW) minibus. (6) Taxi passengers and their personal effects. (7) From Mabeskraal to Rustenburg, Tampotiesrand General Dealer, to Rustenburg Taxi Rank at Mankwe, district 161 IP and back via the same route to Tampotiesrand General Dealer.

K110/M1408. (2) Komane David. (3) District: Mabeskraal. (4) First application. (5) 1 x 15 passengers — (BBL 313 NW) minibus. (6) Taxi passengers and their personal effects. (7) *Mabeskraal to Rustenburg:* From Tampotiesrand General Dealer via Mabeskraal Filling Station to Rustenburg Taxi Rank. Loading from Platform 23 in Rustenburg, go back to Mabeskraal. Mabeskraal to Mogwase, from Tampotiesrand General Dealer via Mabeskraal Filling Station to Mogwase Shopping Complex, loading from Mogwase Taxi Rank, go back to Mabeskraal.

M1013/M1621. (2) Raletlape Obed Moah. (3) District: Ramokokastad. (4) First application. (5) 1 x 12 passengers — (DLT 416 NW) minibus. (6) Taxi passengers and their personal effects. (7) *Ramokokastad to Northam:* Ramokokastad and sub-villages to Northam and back.

R166/M1618. (2) Monyatsi Josiah Ramokoka. (3) District: Ramokoka. (4) First application. (5) 1 x 12 passengers — (BJH 264 NW) minibus. (6) Taxi passengers and their personal effects. (7) *Ramokokastad to Mogwase:* Ramokokastad and sub-village to Mogwase.

S195/M1617. (2) Joseph Ramonate Sello. (3) District: Ramokokastad. (4) First application. (5) 1 x 15 passengers — (CHN 575 NW). (6) Taxi passengers and their personal effects. (7) *Ramokokastad to Brits*: Ramokokastad and sub-villages to Brits.

L93/M1657. (2) Komaitse Richard Loeto. (3) District: Itsoseng. (4) First application. (5) 1 x 15 passengers — (BHG 835 NW) Nissan. (6) Taxi passengers and their personal effects. (7) *Itsoseng to Mafikeng*: From Itsoseng Taxi Rank to Mafikeng via the following points: Bodibe, Meetmekaar, Schoongesicht, Bethel, Letlhakane, Dithakong and Majemantsho up to Molopo Shopping Complex. The journey will be reversed via the same route to Itsoseng. Itsoseng will be taken as Point A and Mafikeng as Point B. Mafikeng to Lichtenburg. From Molopo Shopping Centre in Mafikeng to Lichtenburg through R47/N14 up to Lichtenburg Taxi and Bus Rank and back to Mafikeng via the same route.

M1153/M395. (2) William Thabo Malete. (3) District: Mmabatho. (4) First application. (5) Taxi passengers and their personal effects. (6) Starting point Lekoko Primary School to Mafikeng Bus Terminus and the kilometres thereof being 18-20 kilometres.

M2070. (2) Joseph Kgopodimetse. (3) District: Pretoria. (4) First application. (5) 1 x 9 passengers — (DHN 972 NW) combi. (6) Taxi passengers and their personal effects. (7) From Modimong Taxi Rank in the district of Taung to Taung Station and return.

M1360/M643. (2) Jefty Tlatlawe. (3) District: Mabopane. (4) First application. (5) 1 x 14 passengers — (BGS 600 NW). (6) Taxi passengers and their personal effects. (7) From Shakung Bus Terminus at Shakung Village on Buffelsdoorn 237, district Odi I A point Shakung/B point Erasmus.

R16/M507. (2) Ratlhogo Mamkoneni Sarah. (3) District: Themba. (4) First application. (5) 3 x 15 passengers — (BBD 463 NW) Nissan; (CCD 048 NW) Nissan; (BDJ 223 NW). (6) Taxi passengers and their personal effects. (7) From Hammanskraal, Kopanong Shopping Complex to Mabopane Railway Station and back.

S32/M508. (2) Mokajane Johannes Sambo. (3) District: Moretele. (4) First application. (5) BDJ 239 NW; DBH 834 NW Nissan. (6) Taxi passengers and their personal effects. (7) From Hammanskraal, Kopanong Shopping Complex to Mabopane Railway Station and back.

M1362/M515. (2) Bathabile Johanna Mahlangu. (3) District: Temba. (4) First application. (5) 1 x 12 passengers — BDK 107 NW. (6) Taxi passengers and their personal effects. (7) From Hammanskraal, Kopanong Shopping Complex to Mabopane Railway Station and back.

H24/M383. (2) Joseph Hlangweni. (3) District: Majaneng. (4) First application. (5) BDH 451 NW combi. (6) Taxi passengers and their personal effects. (7) From Dertig, Mathibestad, Makapanstad, Swartdam, Moeka, Motle, Zoutpan, Mabopane Station and vice versa.

M845/M600. (2) Dedrick Malesela. (3) District: Mogwase. (4) First application. (5) 1 x 14 passengers — (DMV 317 NW) bus. (6) Taxi passengers and their personal effects. (7) From Mogwase Complex to Rustenburg and Rustenburg back Mogwase Complex via Kanana and Sun City.

M1361/M695. (2) Ntenyane Philemon Mamaila. (3) District: Temba. (4) First application. (5) 1 x 25 passengers — (CNK 053 NW). (6) Taxi passengers and their personal effects. (7) From Stinkwater, Soutpan, Diloppe, Suurman, Sekampaneg, Mogogelo, Eersterus to Pretoria and back via the same route.

N132/M338. (2) Molatlhegi Zacharia Ncube. (3) District: Hartebeesfontein. (4) First application. (5) 1 x 15 passengers — (CMJ 925 NW). (6) Taxi passengers and their personal effects. (7) From Hartbeesfontein via Beestekraal via Klipkop via Sandrift via Rooikoppies to Brits and back via the same route.

S46/M336. (2) Seboko Hendrick Ramaponya. (3) District: Brits. (4) First application. (5) 1 x 15 passengers — (BCB 429 NW). (6) Taxi passengers and their personal effects. (7) From Hartbeesfontein via Wag-'n-Bietjie via Silkaatsnek via Dekroon via industrial side to Brits and back via the same route.

M1363/M335. (2) Hlabela Simon Malugane. (3) District: Letlhabile. (4) First application. (5) 1 x 15 passengers — (CFY 847 NW) Nissan. (6) Applying to operate a taxi from Mothotlung to Brits and back via the same route.

K80/M169. (2) Karimbue James. (3) District: Pomfret. (4) First application. (5) 1 x 15 passengers — (DLZ 578 NW). (6) Taxi passengers and their personal effects. (7) From Pomfret Taxi Rank to Vryburg and back via the same route.

J11/M536. (2) Jose Francisco. (3) District: Vryburg. (4) First application. (5) Taxi passengers and their personal effects. (6) From Pomfret to Vryburg and back via the same route.

G61/M294. (2) Goncalves Amandio. (3) District: Vryburg. (4) First application. (5) 1 x 12 passengers — (DJP 019 NW). (6) Taxi passengers and their personal effects. (7) From Pomfret Taxi Rank to Vryburg and back via the same route.

K79/M82. (2) Kgoa OJ. (3) District: Vryburg. (4) First application. (5) 1 x 15 passengers — (DMB 739 NW) Nissan E20. (6) Taxi passengers and their personal effects. (7) From Huhudi to Vryburg and back via the same route.

M207/M2031. (2) Sebenzile Danie Motebe. (3) District: Swaruggens. (4) First application. (5) 1 x 15 passengers — (CCP 152 NW) Toyota. (6) Taxi passengers and their personal effects. (7) From Swaruggens to Rustenburg. Swaruggens pick-up point Moedwil, pick-up and/or off-loading at Rustenburg. Rustenburg pick-up point to Swaruggens off-loading. Swaruggens to Helen Mine, Swaruggens pick-up point to Swaruggens off-loading.

I1/M2032. (2) Johannes Attie Isaacs. (3) District: Swartruggens. (4) First application. (5) 1 x 11 passengers — (BCJ 684 NW) Toyota. (6) Taxi passengers and their personal effects. (7) From Swartruggens to Rustenburg, Swartruggens pick-up point Moedwil, pick-up point or off-loading Rustenburg. Rustenburg pick-up point to Swartruggens off-loading. Swartruggens to Helen Mine. Swartruggens pick-up point to Helen Mine off-loading, Helen mine pick-up point to Swartruggens off-loading.

K134/M585. (2) Martin Komane. (3) District: Makapanstad. (4) First application. (5) 1 x 15 passengers — (CMV 245 NW) combi. (6) Taxi passengers and their personal effects. (7) From Makapanstad, Tladistad, Dikebu, Moretele, Bedwang, Lebotloane and back.

K1365/M581. (2) Priscilla Mputla. (3) District: Makapanstad. (4) First application. (5) 1 x 12 passengers — (BDT 854 NW) combi. (6) Taxi passengers and their personal effects. (7) From Makapanstad, Tladistad, Dikebu, Moretele, Bedwang, Lebotloane and back.

M459/M716. (2) David Morake. (3) District: Pretoria. (4) First application. (5) 1 x 15 passengers — (DMP 041 NW). (6) Taxi passengers and their personal effects. (7) From Madidi to Erasmus, from Madidi Taxi Rank to Lekgema, Maponyane, Tshepiso, Mashigo, Odinburg to Erasmus.

M1049/M522. (2) Rasimate William Makhaza. (3) District: Moretele. (4) First application. (5) 1 x 15 passengers — (CCG 330 NW). (6) Taxi passengers and their personal effects. (7) From Hammanskraal, Kopanong Shopping Complex to Mabopane Railway Station and back.

M1048/M607. (2) Tebogo Aletta Mogale. (3) District: Mogwase. (4) First application. (5) BFM 656 NW. (6) Taxi passengers and their personal effects. (7) From Mogwase Shopping Complex to Rustenburg via Phokeng Village or Kanana.

T132/M502. (2) Dingalo Michael Thondwane. (3) District: Mableskraal. (4) First application. (5) 1 x 10 passengers — (CHJ 935 NW) minibus. (6) Taxi passengers and their personal effects. (7) 1. Starting from Tambotiesrand General Dealer via Mableskraal Filling Station and Mableskraal Shopping Complex to Rustenburg Taxi Rank (Rank No 23). From Rustenburg Taxi Rank (Rank No 23) back to Mableskraal. 2. Starting from Tambotiesrand General Dealer via Mableskraal Filling Station and Mableskraal Shopping Complex to Mogwase Taxi Rank via Sun City. The vehicle will load from Mogwase Taxi Rank via Sun City, back to Mableskraal via the same route.

M1046/M340. (2) Mathews Kagiso Modise. (3) District: Rustenburg. (4) First application. (5) 1 x 15 passengers — (CMF 925 NW). (6) Taxi passengers and their personal effects. (7) From Hartbeesfontein via Beestekraal, via Klipkop, via Sandrift, via Rooikoppies to Brits and return via the same routes.

M1045/M659. (2) Moate Samuel. (3) District: Rustenburg. (4) First application. (5) 1 x 15 passengers — (CLJ 204 NW). (6) Taxi passengers and their personal effects. (7) To be converted from Mogajane, Lutheran Church, Tlabong, Tsitsing as extended route N4 to Diepkuil, Roomkraal, and to Rustenburg Taxi Rank using Route R510 and from Rustenburg Taxi Rank to Mogojane, Tlaseng, Tsitsing, Diepkuil, Rooikraal and Kopanong.

M1047/M337. (2) Matshereng Mosiki Joseph. (3) District: Hartbeesfontein. (4) First application. (5) 1 x 15 passengers — (CND 931 NW). (6) Taxi passengers and their personal effects. (7) From Hartbeesfontein via Beestekraal, via Klipkop via Sandrift, via Rooikoppies to Brits and back via the same routes.

S125/M595. (2) Abram Sekele. (3) District: Saulspoort. (4) First application. (5) 1 x 15 passengers — (BBC 909 NW) Nissan. (6) Taxi passengers and their personal effects. (7) From Mogwase Complex to Sun City.

S220/M114. (2) Otsile Ezekiel Setlhare. (3) District: Mafikeng. (4) First application. (5) 1 x 14 passengers — (CMH 617 NW) combi. (6) Taxi passengers and their personal effects. (7) From Bodibe Taxi Rank next to MM Stores, proceed along following Thusong Road until T-junction of Lichtenburg. Mafikeng route turn right into Lichtenburg route and proceed along until at Lichtenburg Town, turn right into Buiten Street and turn left into Bantjies and left into Gerrit Maritz Street and off-loading and loading. The forward journey is duplicate into reverse journey.

M844/M614. (2) Aaron Molefi. (3) District: Boshoeck. (4) First application. (5) 1 x 15 passengers — (BBM 796 NW). (6) Taxi passengers and their personal effects. (7) From Mogwase Complex to Sun City via Pilanesburg Airport, back to Mogwase Complex.

M1203/M246. (2) Mophita David Malibo. (3) District: Mafikeng. (4) First application. (5) 1 x 14 passengers — (BCY 940 NW) combi. (6) Taxi passengers and their personal effects. (7) From Lotlhakane to Mafikeng. From Lotlhakane Village proceed along until you pass Dithakong East. Proceed along passing Setlopo Village until you enter Majemantsho Village, where you proceed along until at T-junction of Lichtenburg and Vryburg where you turn right and proceed along until at Lichtenburg. Mafikeng T-junction and turn left and proceed along passing Danville Township until you enter into Mafikeng Town and turn left in Nelson Mandela Drive and turn left into Shippard Street, proceed along until you turn right into Robinson Street and park next to OBC Chicken outlet and off-loading and loading.

L495/M352. (2) Lekgetho Jacob. (3) District: Mafikeng. (4) First application. (5) 1 x 14 passengers — (DDV 141 NW) Toyota. (6) Taxi passengers and their personal effects. (7) From Mafikeng Station Road next to Chinese Restaurant you proceed and turn right over the bridge along Mafikeng Road. Proceed until you reach Vryburg/Mafikeng Road and proceed on gravel road. Proceed until you reach Kunwana Taxi Rank next to Itlotleng Middle School, where you load again and proceed until you turn left on side of T-junction of Kraaipan Road, Shaleng, Middleton, Geesdorp. You proceed until you reach Delareyville Taxi Rank along R507, where you park, off-loading and loading, back where the journey started.

L96/M689. (2) Lesejane David Mafole. (3) District: Mmabatho. (4) First application. (5) 1 × 15 passengers. (6) Taxi passengers and their personal effects. (7) From Tag Cash and Carry situated at Mafikeng Town, district Molopo to Madikwe Township. From Mafikeng Town at Tag Cash and Carry on R27, straight and pass Zeerust, Groot-Marico, Pella, Silverkrans Pass, Vrede Village and Setshibetswe Village, straight to Madikwe Township at the taxi rank next to Madikwe Magistrate's Office. The vehicle will be stationed at Madikwe Township at the taxi rank.

M1201/M348. (2) Mogale Otsile Andries. (3) District: Mafikeng. (4) First application. (5) 1 × 15 passengers — (BCD 312 NW). (6) Taxi passengers and their personal effects. (7) From Delarey Taxi Rank along R507, you proceed on gravel road Shaleng, Middleton, Geesdorp, proceed until you turn left on side of T-junction of Kraaipan Road on gravel road, proceed until you reach Kunwana Taxi Rank next to Ilotleng Middle School. From there proceed on gravel road leading to T-junction of Vryburg/Mafikeng Road and turn right into Mafikeng Road. Proceed along until you reach Mafikeng Town. Over the bridge you turn left into Station Road where you park and off-load on Station Road next to Chinese Restaurant and load. The reverse journey is duplicate of the forward journey.

P30/M391. (2) Pule MP. (3) District: Lehurutshe. (4) First application. (5) 1 × 15 passengers — (BBJ 044 NW). (6) Taxi passengers and their personal effects. (7) The vehicle shall operate from Ntsweletsoku on B48, turn left at Mafikeng, Lobatse T-junction on N4 and straight to Zeerust and back via the same route. The vehicle will be stationed at Ntsweletsoku Primary School.

M1326/M586. (2) Johannes Sello Modiba. (3) District: Hammanskraal. (4) First application. (5) 1 × 12 passengers — (DJK 585 NW) combi. (6) Taxi passengers and their personal effects. (7) From Moretele, Dikebu, Matlwale, Moroku, Swartda, Moeka, Motle, Zoutpan, Mabopane Station and back.

S82/M329. (2) Sephai TD. (3) District: Lehurutshe. (4) First application. (5) Taxi passengers and their personal effects. (6) The vehicle shall operate from Dinokana to Zeerust on R47 and N4 and back via the same route.

S83/M326. (2) Segakwena Hans Masonto. (3) District: Lehurutshe. (4) First application. (5) Taxi passengers and their personal effects. (6) From Zeerust to Johannesburg.

M248/M371. (2) Gert Laetie Molefe. (3) District: Lehurutshe. (4) First application. (5) 1 × 12 passengers — (DLD 604 NW). (6) Taxi passengers and their personal effects. (7) The taxi shall as per (5) five years back operate from Ikageleng Section in Dinokana Village at Maiteko General Dealer to Zeerust on Lobatse/Zeerust Route, turning left at Mafikeng Route, Zeerust T-junction to Zeerust Taxi Rank. The taxi shall on return journey operate via the forward turning via the same route to Ikageleng where it is stationed.

K32/M217. (2) Kgomari BM. (3) District: Lehurutshe. (4) First application. (5) 1 × 15 passengers — (DCW 357 NW). (6) Taxi passengers and their personal effects. (7) From Ramatu High School via Itireleng and Lehurutshe Complex on R47, turning left at Zeerust, Mafikeng T-junction on N4 and straight to Zeerust Taxi Rank. The taxi shall be stationed at the said point.

M246/M241. (2) Ezekiel Petrus Moumakwa. (3) District: Pretoria. (4) First application. (5) 1 × 15 passengers — (BBH 439 NW). (6) Taxi passengers and their personal effects. (7) From Mosweu Taxi Rank in the district of Lehurutshe to Ntsweletsoku, Lehurutshe Shopping Complex, Zeerust Taxi Rank and return.

T40/M500. (2) Thebe Hilman. (3) District: Zeerust. (4) First application. (5) 1 × 10 passengers — (BCJ 700 NW). (6) Taxi passengers and their personal effects. (7) From Zeerust Town to Mafikeng Town and back.

M258/M242. (2) Moletsane Tiroeomodimo Joseph. (3) District: Lehurutshe. (4) First application. (5) 1 × 15 passengers — (BBS 697 NW). (6) Taxi passengers and their personal effects. (7) From Mphebotho General Dealer at Gopane Village, district Lehurutshe to Zeerust Taxi Rank. Travelling from Gopane via Motswedi, Borakalalo, Mmantsie, Ntsweletsoku, Lehurutshe Shopping Complex, turning left on Lobatse Route to Zeerust and again turning left on Mafikeng/Zeerust Route to Zeerust Taxi Rank and return. From Zeerust Taxi Rank using the same route back to the said Mphebotho General Dealer where the taxi will be stationed.

I1/M285. (2) Itumeleng Simon. (3) District: Lehurutshe. (4) First application. (5) 1 × 15 passengers — (BFJ 620 NW) Nissan E20. (6) Taxi passengers and their personal effects. (7) From Moshana to Zeerust via Welbedacht.

J11/M4032. (2) Jose FF. (3) District: Vryburg. (4) First application. (5) 1 × 10 passengers — (DLX 709 NW). (6) Taxi passengers and their personal effects. (7) From Pomfret Taxi Rank to Vryburg and back via the same route.

M1353/M694. (2) Manganyi Makea Michael. (3) District: Hammanskraal. (4) First application. (5) 1 × 13 passengers — (BBY 858 NW). (6) Taxi passengers and their personal effects. (7) From Hammanskraal, Kopanong Shopping Complex to Mabopane Railway Station and back.

M1146/M46. (2) Andrew Otukile Motsumi. (3) District: Mafikeng. (4) First application. (5) 1 × 15 passengers — (DCT 178 NW). (6) Taxi passengers and their personal effects. (7) Convey passengers to and from Lotlhakane/Mafikeng on a daily basis.

P80/M3016. (2) Thabo Shadrack Padi. (3) District: Bleskop. (4) First application. (5) 1 × 12 passengers — (CMK 745 NW) microbus. (6) Taxi passengers and their personal effects. (7) From Tlhatlaganyane Harries Cash and Carry via Maologane, via Witrantjies, via Matooster, via Ledig, via Boshhoek, via Phokeng, via Tlhabane to Rustenburg and back.

M2036. (2) Leiwe Michael Kgatlhane. (3) District: Taung. (4) First application. (5) 1 × 10 passengers — (DJS 966 NW) combi. (6) Taxi passengers and their personal effects. (7) From Modimong Taxi Rank in the district of Taung to Taung Station and return.

D9/M543. (2) Ditshomi MJ. (3) District: Taung. (4) First application. (5) 1 x 15 passengers — (DMC 969 NW). (6) Taxi passengers and their personal effects. (7) From BNDC offices situated in Taung Station, district Taung to Mafikeng Town, district Molopo. Through the following route and return in reverse of the forward route. From BNDC offices situated in Taung Station, proceed into Road R47 then turn right, proceed on R47 until at Vryburg, then turn right, proceed on R47 until at Vryburg, into Moffat Street, into Road R27, straight through Stella, Setlagoli until at Mafikeng Town, turn left into Station Road until at taxi rank along Railway Station. Return in reverse of the forward route. Vehicle to be stationed at BNDC offices situated at Taung Station, district Taung. This authority is valid as long as it affects the portion of the said authority falling within Bophuthatswana territory only.

M247/M243. (2) Moagi Gopolang Robert. (3) District: Pretoria. (4) First application. (5) CHL 192 NW. (6) Taxi passengers and their personal effects. (7) The vehicle shall operate from Zeerust Taxi Rank on N4 via Groot-Marico, Swartruggens and straight to Rustenburg Taxi Rank and back via the same route.

M4158/M1711. (2) Motlaudi Machael Letswene. (3) District: Mabopane. (4) First application. (5) 1 x 15 passengers — (HLS 667 GP) combi. (6) Taxi passengers and their personal effects. (7) From Mabopane Railway Station, in the district of Odi I to Ga-Rankuwa, Soshanguve, Brits, Pretoria, Rosslyn, Pretoria and return.

M1002/M59. (2) Yelame Mbulelo David. (3) District: Boshoeck. (4) First application. (5) 1 x 15 passengers — (BBF 093 NW). (6) Taxi passengers and their personal effects. (7) From Phatsima Taxi Rank to Rustenburg Taxi Rank, Route R565. From Rustenburg Taxi Rank to Phatsima Farm 81 JQ Mimosa.

M288/M1924. (2) Bonnabothata Solomon Moiloa. (3) District: Zeerust. (4) First application. (5) 1 x 14 passengers — (BBS 688 NW) Datsun. (6) Taxi passengers and their personal effects. (7) From Leeuwfontein to Lehurutshe.

M1008/M3020. (2) Lazarus Tlotlego Mokoka. (3) District: Madikwe. (4) First application. (5) 1 x 12 passengers — (DFJ 152 NW) Venture. (6) Taxi passengers and their personal effects. (7) From Tlhatlaganyane Harries Cash and Carry via Maologane, via Witrantjies, via Matooster, via Ledig, via Boshoeck, via Phokeng, via Tlhabane to Rustenburg and back.

M1757. (2) Mahlangu ML. (3) District: Pretoria. (4) First application. (5) 1 x 23 passengers — (DLR 149 NW) combi. (6) Taxi passengers and their personal effects. (7) From Mabopane Railway Station, in the district of Odi I to Ga-Rankuwa, Rosslyn, Brits, Soshanguve, Pretoria, Bloed Street Taxi Rank and return.

M1759. (2) Mahlangu Phillemon Moses. (3) District: Pretoria. (4) First application. (5) 1 x 15 passengers — (BBV 128 NW) combi. (6) Taxi passengers and their personal effects. (7) From Mabopane Railway Station, in the district of Odi I to Ga-Rankuwa, Rosslyn, Brits, Soshanguve, Pretoria, Bloed Street Taxi Rank and return.

L81/M4001. (2) Lelaka Petrus Abram. (3) District: Sun City. (4) First application. (5) 1 x 14 passengers — (DKF 455 NW) minibus; 1 x 16 passengers — (BFJ 441 NW). (6) Taxi passengers and their personal effects. (7) From Tlhatlaganyane Harries Cash and Carry via Maologane via Witrantjies, via Matooster, via Ledig, via Boshoeck, via Phokeng, via Tlhabane to Rustenburg and back.

M1007/M3021. (2) Aaron Boyboy Masilo. (3) First application. (4) 1 x 12 passengers — (DLJ 308 NW) combi. (5) Taxi passengers and their personal effects. (6) From Tlhatlaganyane Harries Cash and Carry via Maologane via Witrantjies, via Matooster, via Ledig, via Boshoeck, via Phokeng, via Tlhabane to Rustenburg and back (within the radius of 100 kilometres).

K37/M1281. (2) Komane Frank Anania. (3) District: Jericho. (4) First application. (5) 1 x 12 passengers — (BDG 676 NW) Toyota. (6) Taxi passengers and their personal effects. (7) From Jericho Taxi Rank to Brits Taxi Rank and back to Jericho district.

D56/M20. (2) Tlhabang William Dintwe. (3) District: Mafikeng. (4) First application. (5) 1 x 15 seater to be purchased. (6) Taxi passengers and their personal effects. (7) From Omega Trading Store situated at Miga Village in Ramatlabama, district Molopo to Mafikeng Taxi Rank.

N58/M4030. (2) Ndala JS. (3) District: Vryburg. (4) First application. (5) 2 x 10 passengers — (DLZ 770 NW; DFK 182 NW) Venture. (6) Taxi passengers and their personal effects. (7) From Pomfret Taxi Rank to Vryburg and back via the same route.

A18/M4031. (2) Alexandra Pedro. (3) District: Vryburg. (4) First application. (5) DMG 065 NW. (6) Taxi passengers and their personal effects. (7) From Pomfret Taxi Rank to Vryburg and back via the same route.

M1325/M587. (2) Lucas Maake. (3) District: Mathibestad. (4) First application. (5) DLT 920 NW combi. (6) Taxi passengers and their personal effects. (7) From Ratsiepan, Motle, Zoutpan, Mabopane Station and back.

L90/M351. (2) Lebere OL. (3) District: Mafikeng. (4) First application. (5) 1 x 13 passengers — (DMP 441 NW). (6) Taxi passengers and their personal effects. (7) From Dithakong Taxi Rank in Mafikeng next to Keyarona Store in Molopo Road, you load and proceed along until at Nelson Mandela Road where you turn right into Lichtenburg Road, proceed along passing Danville Township and turn right into Vryburg Road passing Mafikeng Provincial Hospital and turn left into Majemantsho, Letlhakane Road and proceed along passing Majakathata Store in Setlopo and turn right next to Itumeleng General Dealer and Filling Station and proceed along gravel road until you reach Seleri Primary School where you off-load and load back. The forward journey is duplicate to the reverse journey.

A23/M505. (2) Phane Johanna Msukelwa. (3) District: Hammanskraal. (4) First application. (5) DJB 033 NW Nissan. (6) Taxi passengers and their personal effects. (7) From Hammanskraal, Kopanong Shopping Complex to Mabopane Railway Station and back.

M1356/M588. (2) Martin Malesela Molomo. (3) District: Hammanskraal. (4) First application. (5) 1 x 10 passengers — (DBH 917 NW) Toyota minibus. (6) Taxi passengers and their personal effects. (7) From Makapanstad, Mathibestad, Dertig, Dan House, Bosplaas West, Majaneng, Temba City, Jubilee Hospital to Kopanong and back.

M1355/M578. (2) Stephen Masuku. (3) District: Mathibestad. (4) First application. (5) DJY 633 NW combi. (6) Taxi passengers and their personal effects. (7) From Makapanstad, Mathibestad, Dertig, Danhouse, Bosplaas West, Majaneng, Temba Shopping Centre, Jubilee Hospital, Kopanong Shopping Centre and vice versa.

M768/M570. (2) Mamaila Nteyang Phillimon. (3) District: Hammanskraal. (4) First application. (5) 1 x 25 passengers — (CNK 053 NW). (6) Taxi passengers and their personal effects. (7) From Stinkwater, Diloppe, Eersterus to Pretoria and return.

T389/M1715. (2) Kamisa Timothy Thambekwayo. (3) District: Soshanguve. (4) First application. (5) 1 x 15 passengers — (DPK 932 GP) combi. (6) Taxi passengers and their personal effects.

M242/M260. (2) Malatsi Rabie. (3) District: Zeerust. (4) First application. (5) Taxi passengers and their personal effects. (6) From Gopane via Welbedacht to Zeerust.

M1231/M517. (2) Masombuka Mabele William. (3) District: Hammanskraal. (4) First application. (5) 1 x 15 passengers — (CJG 734 NW); 1 x 12 passengers — (DCL 005 NW); 1 x 15 passengers — (BBY 593 NW). (6) Taxi passengers and their personal effects. (7) From Hammanskraal, Kopanong Shopping Complex to Mabopane Railway Station and back.

M1204/M687. (2) Mogoje Lazarus. (3) District: Mafikeng. (4) First application. (5) CDL 443 NW Nissan. (6) Taxi passengers and their personal effects. (7) From TseTse Village, district Molopo to Mafikeng, district Molopo.

M1205/M633. (2) Motlhabane John Bareng. (3) District: Mafikeng. (4) First application. (5) 1 x 14 passengers — (CBN 775 NW) Nissan. (6) Taxi passengers and their personal effects. (7) From Mogogwe ShebelaKwano Bus Terminus, situated at Magogwe Shebelakwano, district Molopo to Mafikeng and back.

M1206/M345. (2) Matlawe Matshone Ismael. (3) District: Mafikeng. (4) First application. (5) Taxi passengers and their personal effects. (6) From Ottosdal Town Taxi Rank to Womaranstad Taxi Rank, off-load and load, back via the same route.

S44/M509. (2) Sepogwane Malulu Petrus. (3) District: Temba. (4) First application. (5) 2 x 15 passengers — (BFM 021 NW; BFS 971 NW) 1 x 19 passengers — (CCG 820 NW); 1 x 14 passengers — (BDN 362 NW). (6) Taxi passengers and their personal effects. (7) From Hammanskraal, Kopanong Complex to Mabopane Railway Station and back.

S45/M339. (2) Sito Rammupudu Ben. (3) District: Brits. (4) First application. (5) 1 x 14 passengers — (CHN 713 NW) Nissan. (6) Taxi passengers and their personal effects. (7) From Hartbeesfontein via Beestekraal, via Klipkop, via Sandrift, via Langburg, via Rooikoppies, to Brits and back via the same route.

S43/M510. (2) Somo Sello Hendrick. (3) District: Hammanskraal. (4) First application. (5) 1 x 15 passengers — (CCG 341 NW) Nissan. (6) Taxi passengers and their personal effects. (7) From Hammanskraal, Kopanong Shopping Complex to Mabopane Railway Station and back.

S42/M506. (2) Skosana Simon Mhlangani. (3) District: Hammanskraal. (4) First application. (5) 2 x 14 passengers — (CNP 100 NW; CNP 093 NW). (6) Taxi passengers and their personal effects. (7) From Hammanskraal, Kopanong Shopping Complex to Mabopane Railway Station and back.

F15/M133. (2) Tebele Joseph Finie. (3) District: Delareyville. (4) Additional authority. (5) 1 x 16 passengers — (BCG 802 NW) Toyota. (6) Taxi passengers and their personal effects. (7) Starting point from Maloka Tribal Authority offices at Gannalaagte, within an area of 80 kilometres from Maloka Tribal offices at Gannalaagte to Mafikeng via Kopela via Gelukspan to Mafikeng and back via the same route. The vehicle will be stationed at Maloka Tribal offices.

O11/M375. (2) Diratsagae Christian Oliphant. (3) District: Mafikeng. (4) First application. (5) 1 x 14 passengers — (CGW 928 NW). (6) Taxi passengers and their personal effects. (7) From Mafikeng Taxi Rank to Mmabatho.

S219/M656. (2) Segatle Khudu Hendrick. (3) District: Lichtenburg. (4) First application. (5) Taxi passengers and their personal effects. (6) From Gelukspan to Lichtenburg via Itsoseng.

S218/M288. (2) Keipaletswe Lydia Seepamore. (3) District: Mafikeng. (4) First application. (5) 1 x 15 passengers — (BCZ 836 NW) combi. (6) Taxi passengers and their personal effects. (7) From Brokoro Section in Lotlhakane Village to Mafikeng, back via the same route.

S217/M347. (2) Seepamore Daniel. (3) District: Mafikeng. (4) First application. (5) 1 x 14 passengers — (BDD 710 NW). (6) Taxi passengers and their personal effects. (7) From Delarey Taxi Rank along R507, you proceed on gravel road Shaleng, Middleton, Geesdorp, proceed until you turn left on side of T-junction of Kraaipan Road on gravel road. Proceed until you reach Kunwana Taxi Rank next to Itlotleng Middle School. From there proceed on gravel road leading to T-junction of Vryburg/Mafikeng Road and turn right into Mafikeng Town. Over the bridge you turn left into Station Road, where you park and off-load on Station Road next to Chinese Restaurant and load. The reverse journey is duplicate to the forward journey.

T161/M248. (2) Aaron Phemelo Tshokoeng. (3) District: Mafikeng. (4) First application. (5) 1 x 14 passengers — (BDJ 763 NW). (6) Taxi passengers and their personal effects. (7) From Delarey Taxi Rank along R507 you proceed on gravel road Shaleng, Middleton, Geesdorp, proceed until you turn left on side of T-junction of Kraaipan Road on gravel road, proceed until you reach Kunwana Taxi Rank next to Itlotleng Middle School. From there proceed on

gravel road leading to T-junction of Vryburg/Mafikeng Road and turn right into Mafikeng Road. Proceed along until you reach Mafikeng Town. Over the bridge you turn left into Station Road, where you park and off-load on Station Road next to Chinese Restaurant and load, back to where the journey started.

T162/M350. (2) Tshutlwane Joel Rathebe. (3) District: Mafikeng. (4) First application. (5) 1 x 14 passengers — (CJR 998 NW). (6) Taxi passengers and their personal effects. (7) From Delarey Taxi Rank along R507 you proceed on gravel road Shaleng, Middleton, Geesdorp, proceed until you turn left on side of T-junction of Kraaipan Road on gravel road, proceed until you reach Kunwana Taxi Rank next to Itlotleng Middle School. From there proceed on gravel road leading to T-junction of Vryburg/Mafikeng Road and turn right into Mafikeng Road. Proceed along until you reach Mafikeng Town. Over the bridge you turn left into Station Road, where you park and off-load on Station Road next to Chinese Restaurant and load, back to where the journey started.

M243/M390. (2) Moarabi Nkwantle Gerson. (3) District: Zeerust. (4) First application. (5) Taxi passengers and their personal effects. (6) From Zeerust to Welbedacht and back.

T30/M284. (2) Tlhowe Shimane Levy. (3) District: Zeerust. (4) First application. (5) 1 x 15 passengers — (DDS 359 NW). (6) Taxi passengers and their personal effects. (7) From Shupingstad Primary School, proceed to Nietverdiend, Leeufontein, Braakfontein and then to Zeerust Taxi Rank and return. Reverse of the forward journey stationing point, Shuping Primary School. *Time table:* As and when required. *Tariffs:* As per agreement.

G19/M712. (2) Dinkwetse Sara Gaorongwe. (3) District: Kraaipan. (4) First application. (5) 1 x 16 passengers — (BDD 921 NW) combi. (6) Taxi passengers and their personal effects. (7) Starting point from Madrise Restaurant at Delareyville via Gakhunoana via Kalahari Goldridge Mine to Mafikeng and back via the same route. The vehicle will be stationed at the said Madrise Restaurant at Delareyville, district Disobotla.

M342/M346. (2) Joseph Kenalemang Mangweng. (3) District: Itsoseng. (4) First application. (5) 1 x 15 passengers — (BCD 710 NW). (6) Taxi passengers and their personal effects. (7) From Borakanelo Shopping Centre at Itsoseng Zone 3 to Lichtenburg Town. From Borakanelo Shopping Centre at taxi rank in Zone 3, proceed along on Reverend Kekana Street until at T-junction of Thusong Road, passing Thusong Hospital until at Lichtenburg/Mafikeng T-junction and turn right into R503 Lichtenburg/Mafikeng Road, proceed along until at Lichtenburg Town and turn right into Buiten Street and left into Gerit Maritz Street, where you off-load and load. The reverse journey is duplicate to the forward journey.

M847/M605. (2) Molete Reuben Modise. (3) District: Mogwase. (4) First application. (5) 1 x 15 passengers — (BBM 005 NW). (6) Taxi passengers and their personal effects. (7) Mogwase Complex to Rustenburg and back via Kanana Village and Phokeng.

S126/M603. (2) Sephoti Bethuel Sello. (3) District: Mogwase. (4) First application. (5) 1 x 15 passengers — (BFM 813 NW). (6) Taxi passengers and their personal effects. (7) From Mogwase Complex to Rustenburg and back. Rustenburg to Mogwase Complex via Kanana or Sun City.

M847/M605. (2) Molete Reuben Modise. (3) District: Mogwase. (4) First application. (5) 1 x 15 passengers — (BBG 327 NW). (6) Taxi passengers and their personal effects. (7) From Mogwase Complex to Rustenburg and back via Kanana Village and Phokeng.

M1202/M414. (2) Molapisi Teleki Max. (3) District: Mafikeng. (4) First application. (5) 1 x 14 passengers — (BDZ 552 NW). (6) Taxi passengers and their personal effects. (7) From Borakanelo Shopping Centre at Itsoseng Zone 3 at taxi/bus rank, proceed along Reverend Kekana Street until at T-junction of Thusong Road, passing Thusong Hospital until at Lichtenburg/Mafikeng T-junction and turn right into R503 Lichtenburg/Mafikeng Road, proceed along until at Lichtenburg Town and turn right into Buiten Street and left into Gerit Maritz Street, where you off-load and load. The forward journey is duplicate to the reverse journey.

M240/M316. (2) Ntobo Stephen Modise. (3) District: Zeerust. (4) First application. (5) BDX 071 NW. (6) Taxi passengers and their personal effects. (7) From Rampa T Store Mogopa to Zeerust Taxi Rank in Zeerust and back to Rampa T Store, Mogopa.

M241/M278. (2) Madengwane Johannes Mpunki. (3) District: Zeerust. (4) First application. (5) CFW 815 NW Nissan. (6) Taxi passengers and their personal effects. (7) From Ikageleng Location to Zeerust.

N18/M392. (2) Nyanto HS. (3) District: Lehurutshe. (4) First application. (5) DJF 032 NW. (6) Taxi passengers and their personal effects. (7) From Mosweu Village to Zeerust.

M249/M393. (2) Mokotedi SZ. (3) District: Zeerust. (4) First application. (5) DLD 399 NW. (6) Taxi passengers and their personal effects. (7) From Mosweu Village to Zeerust.

T41/M399. (2) Thulo Solomon. (3) District: Madikwe. (4) First application. (5) 1 x 10 passengers — (DJG 467 NW). (6) Taxi passengers and their personal effects. (7) From Letlhakeng Taxi Rank in the district of Madikwe to Rustenburg Taxi Rank and return.

P10/M420. (2) Pitso Frederick. (3) District: Rustenburg. (4) First application. (5) DFZ 195 NW. (6) Taxi passengers and their personal effects. (7) From Molatedi Taxi Rank in the district of Madikwe to Rustenburg and return.

S22/M416. (2) Sephuthi Bashima Solomon. (3) District: Rustenburg. (4) First application. (5) 1 x 10 passengers — (CCP 276 NW). (6) Taxi passengers and their personal effects. (7) From Molatedi Taxi Rank in the district of Madikwe to Rustenburg and return.

L35/M427. (2) Legodi Maropeng Johannes. (3) District: Rustenburg. (4) First application. (5) 1 x 10 passengers — (DMS 391 NW). (6) Taxi passengers and their personal effects. (7) From Molatedi Taxi Rank in the district of Madikwe to Rustenburg and return.

M221/M648. (2) Serage Motswakapa Stephen. (3) District: Mmabatho. (4) First application. (5) 1 × 15 passengers — (CGM 861 NW). (6) Taxi passengers and their personal effects. (7) Starting point from Barolong Recreation Complex, district Molopo, to Lotlhakane situated within an area of thirty (30) kilometres from the said Barolong Recreation Complex to Lotlhakane situated within an area of thirty (30) kilometres from the said Barolong Recreation Complex, and back via the same route. The said vehicle will be stationed at the said Barolong Recreation Complex.

M1324/M1584. (2) John Tididi Monareng. (3) District: Hammanskraal. (4) First application. (5) 1 × 15 passengers — (DJJ 097 NW) combi. (6) Taxi passengers and their personal effects. (7) From Dertig, Mathibestad, Makapanstad, Swartdam, Motle, Zoutpan, Mabopane Station and back.

M1198/M549. (2) Patsi George Mose. (3) District: Atamelang. (4) Additional vehicle with existing authority. (5) 1 × 15 passengers — (BFM 194 NW) Isuzu. (6) Taxi passengers and their personal effects. (7) Starting point Madrise Restaurant at Delareyville via Ga-Khunwana, via Kraaipan, join Vryburg Route near Kalahari Gold Ridge Mine to Mafikeng and back via the same route. The vehicle will be stationed at the said Madrise Restaurant.

M1197/M558. (2) Madumo Nthakoeli Paulinah. (3) District: Mmabatho. (4) First application. (5) 1 × 12 passengers — (DLV 354 NW). (6) Taxi passengers and their personal effects. (7) From Pont A to B (Kraaipan to Mafikeng) and back to Kraaipan.

S216/M657. (2) Sebogodi John Lesego Diane. (3) District: Mmabatho. (4) 1 × 15 passengers — (BBZ 758 NW). (5) Taxi passengers and their personal effects. (6) Seweding to Mafikeng Taxi Rank.

M199/M403. (2) Matlapeng Moses Mpolokeng. (3) District: Madikwe. (4) First application. (5) 1 × 15 passengers — (DKX 670 NW). (6) Taxi passengers and their personal effects. (7) From Letlhakeng Taxi Rank in the district of Madikwe to Rustenburg Taxi Rank and return.

B15/M402. (2) Bogatsu Tshepo Victor Olefile. (3) District: Madikwe. (4) First application. (5) 1 × 15 passengers — (HSX 384 GP). (6) Taxi passengers and their personal effects. (7) From Letlhakeng Taxi Rank in the district of Madikwe to Rustenburg Taxi Rank and return.

M200/M400. (2) Matlapeng David Modikwa. (3) District: Madikwe. (4) First application. (5) 1 × 12 passengers — (DKT 514 NW). (6) Taxi passengers and their personal effects. (7) From Letlhakeng Taxi Rank, in the district of Madikwe to Rustenburg Taxi Rank and return.

M201/M401. (2) Matlhaku Tosi Benjamin. (3) District: Madikwe. (4) First application. (5) 1 × 14 passengers — (CLP 128 NW). (6) Taxi passengers and their personal effects. (7) From Letlhakeng Taxi Rank in the district of Madikwe to Rustenburg Taxi Rank and return.

D17/M430. (2) Dithupe John Dithupe. (3) District: Rustenburg. (4) First application. (5) 1 × 15 passengers — (BBL 335 NW). (6) Taxi passengers and their personal effects. (7) From Debrak Taxi Rank in the district of Madikwe to Rustenburg and return.

M202/M397. (2) Motsepo Othusitse Diamond. (3) District: Madikwe. (4) First application. (5) 1 × 15 passengers — (CJG 015 NW). (6) Taxi passengers and their personal effects. (7) From Letlhakeng Taxi Rank in the district of Madikwe to Rustenburg and return.

M1195/M372. (2) Mokaila Odirile John. (3) District: Mafikeng. (4) First application. (5) Taxi passengers and their personal effects. (6) From Matlhonyane Village next to Top Point Café, proceed along gravel route which leads to Mafikeng until at T-junction of Majemantsho and Lotlhakane and turn right into tar road which leads to Mafikeng, passing Majemantsho Village until at Vryburg/Mafikeng T-junction, and turn right into passing Mafikeng Provincial Hospital until at Lichtenburg/Mafikeng T-junction and turn right into Mafikeng Road, passing Danville Township until you enter Mafikeng Town into Nelson Mandela Drive, proceed along and turn left into Hatchard Street and turn right into Brefortpark Taxi Rank opposite Saffas, next to Shoprite. The forward journey is duplicate to the reverse journey.

M697. (2) Montwedi Boitshoko Joel. (3) District: Mmabatho. (4) First application. (5) Taxi passengers and their personal effects. (6) Starting point Maselwanyane High School situated at Thelesho Village, passing Morwatshetlha, Morwamarapo, Lekoko, Makhubung to Mafikeng and back using the same route.

M244/M279. (2) Mafora Baratang Isaac. (3) District: Zeerust. (4) First application. (5) Taxi passengers and their personal effects. (6) From Zeerust to Dinokana and return.

S40/M523. (2) Sikonde Joseph. (3) District: Hammanskraal. (4) First application. (5) Taxi passengers and their personal effects (CFV 386 NW). (6) From Hammanskraal Kopanong Shopping Complex to Mabopane Railway Station and back.

M1354/M516. (2) Masipa Hendrick Tau. (3) District: Hammanskraal. (4) First application. (5) 1 × 15 passengers — (CCC 917 NW). (6) Taxi passengers and their personal effects. (7) From Hammanskraal Kopanong Shopping Complex to Mabopane Railway Station and back.

M1353/M438. (2) Manganyi M. M. (3) District: Majaneng. (4) First application. (5) 1 × 14 passengers — (BGX 337 NW). (6) Taxi passengers and their personal effects. (7) From Hammanskraal Kopanong Shopping Complex to Mabopane Railway Station and back.

M847/M606. (2) Molete R. M. (3) District: Magwase. (4) First application. (5) 1 × 15 passengers — (BBM 004 NW). (6) Taxi passengers and their personal effects. (7) From Mogwase Shopping Complex to Sun City, Sun City back to Magwase Complex.

M1349/M521. (2) Matlala Rathipe Aaron. (3) District: Hammanskraal. (4) First application. (5) 1 x 16 passengers — (DMY 048 NW). (6) Taxi passengers and their personal effects. (7) From Hammanskraal Kopanong Shopping Complex to Mabopane Railway Station and back.

S41/M524. (2) Sikhosana Mkhosi Eliajah. (3) District: Hammanskraal. (4) First application. (5) 1 x 15 passengers — (CMF 250 NW); 1 x 15 passengers — (DJX 372 NW); 1 x 15 passengers — (BBX 060 NW); 1 x 15 passengers — (DLZ 311 NW); (6) Taxi passengers and their personal effects. (7) From Hammanskraal Kopanong Shopping Complex to Mabopane Railway Station and back.

M1343/M458. (2) Simon Mputla. (3) District: Makapanstad. (4) Additional vehicle with additional authority. (5) 1 x 15 passengers — (BGX 462 NW) combi. (6) Taxi passengers and their personal effects. (7) From Makapanstad to Lebotloane, Makapanstad, Tladistad, Dikebu, Moretele, Lebotloane and back.

L94/M349. (2) Lengone Mooketsi Lawrence. (3) District: Mafikeng. (4) First application. (5) 1 x 16 passengers — (BDD 922 NW) combi. (6) Taxi passengers and their personal effects. (7) From Station Road next to Chinese Restaurant at Mafikeng you proceed along and turn right over the bridge along Mafikeng Road. Proceed until you reach Vryburg/Mafikeng Road and proceed on gravel road. Proceed until you reach Kunwana Taxi Rank next to Itlotleng Middle School, where you load and proceed until you turn left on side of T-junction of Kraaipan Road on gravel road. Then you proceed on gravel road Shaleng, Middleton, Geesdorp until you reach Delareyville Taxi Rank along R507, where you off-load and load.

D72/M365. (2) Dikana Mayenzeke Joseph. (3) District: Mafikeng. (4) First application. (5) 1 x 15 passengers — (DMW 517 NW). (6) Taxi passengers and their personal effects. (7) From Matlonyane Village to Mafikeng Town via the following route. From Matlonyane Village next to Top Point Café, proceed along gravel route which lead to Mafikeng until at T-junction of Majemantsho and Lotlhalane Road and turn right into Majemantsho tar road proceed along until at Vryburg-Mafikeng T-junction and turn right passing Mafikeng Provincial Hospital till at Mafikeng Lichtenburg T-junction and turn left into Mafikeng Road which leads to the town of Mafikeng passing Danville Township till you enter Nelson Mandela Drive proceed along and turn left into Hachard and right into Brefortpark Taxi Rank opposite Saffas mortuary where you off-load and load. The forward journey is duplicate to reverse journey.

M1273/M504. (2) Masemola Nyembe Geelbooi. (3) District: Hammanskraal. (4) First application. (5) 1 x 12 passengers — (DKY 761 NW). (6) Taxi passengers and their personal effects. (7) From Hammanskraal Kopanong Shopping Complex to Mabopane Railway Station and back.

M1352/M518. (2) Maubane Jeremia Mahasa. (3) District: Hammanskraal. (4) First application. (5) 1 x 15 passengers — (CJM 327 NW). (6) Taxi passengers and their personal effects. (7) From Hammanskraal Kopanong Shopping Complex to Mabopane Railway Station and back.

M1350/M520. (2) Machaba Makuba John. (3) District: Hammanskraal. (4) First application. (5) 1 x 12 passengers — (CGS 779 NW). (6) Taxi passengers and their personal effects. (7) From Hammanskraal Kopanong Shopping Complex to Mabopane Railway Station and back.

M1348/M571. (2) Alfred Jele Yingwane. (3) District: Hammanskraal. (4) First application. (5) 1 x 9 passengers — (DMK 725 NW); 1 x 12 passengers — (CFN 666 NW); 1 x 12 passengers — (DKL 317 NW). (6) Taxi passengers and their personal effects. (7) From Kopanong Shopping complex, Sekampaneng, Tweefontein, Diloppe, Stinkwater, MPA Cash Store, Eerterus, Soutpan, Ishmael Cash Store to Mabopane and return.

S40/M396. (2) Sedumedi Thoba Halyfax. (3) District: Madikwe. (4) First application. (5) 1 x 15 passengers — (DLT 139 NW). (6) Taxi passengers and their personal effects. (7) From Letlhakeng taxi rank in the district of Madikwe to Rustenburg Taxi Rank and return.

M846/M599. (2) Richard Maiketswane. (3) District: Mogwase. (4) First application. (5) 1 x 15 passengers — (BBM 182 NW). (6) Taxi passengers and their personal effects. (7) From Mogwase complex to Rustenburg and Rustenburg back to Mogwase via or Phokeng.

J26/M193. (2) Tsokoto David Jamane. (3) District: Mafikeng. (4) First application. (5) 1 x 17 passengers — (DMN 813 NW Nissan combi). (6) Taxi passengers and their personal effects. (7) Starting point from Koi Koi Store General Dealer, situated at Koi Koi Crushers Section, district of Molopo, to place situated within a radius of twenty (20) kilometres from the said Koi Koi Store. From places situated within an area with a radius of twenty (20) kilometres from the said Koi Koi Store to the said Koi Koi Store General Dealer. Situated at Koi Koi Crushers Section, district Molopo.

M844/M615. (2) Matsila Aaron Molefi. (3) District Mogwase. (4) First application. (5) 1 x 15 passengers. (6) Taxi passengers and their personal effects. (7) From Mogwase to Sun City and back.

T43/M769. (2) Ephraim Kebolaewang Tsele. (3) District Zeerust. (4) First application. (5) From Leeufontein to Braaklaagte bus stop on Gaborone Road is 9 km. From Braaklaagte bus stop using the very same road to Zeerust is 7 km. From Zeerust to Braaklaagte we use the very same route ie Braaklaagte bus stop. From Braaklaagte bus stop we then proceed to Leeufontein bus stop again on Gaborone Road.

M1195/M72. (2) Odirile John Mokaila. (3) District: Mafikeng. (4) First application. (5) 1 x 15 passengers — (CHW 930 NW combi). (6) My starting point is Top Point Café, situated at Matshepe Village, from there to Matlonyane, Setlopo and Mafikeng from Mafikeng to the aforesaid villages again.

D18/M227. (2) Ditabane Elliot Matukisa. (3) District: Lehurutshe. (4) First application. (5) 1 x 15 passengers — (CJY 167 NW Toyota). (6) Taxi passengers and their personal effects. (7) From Moshane via Borakalalo, Ntsweletsoku and Welbedaght to Zeerust and return.

D71/M479. (2) Diphae Mpapi David. (3) District: Madibogo. (4) First application. (5) DKJ 148 NW. (6) Taxi passengers and their personal effects. (7) From Ratlou General, situated in Motsitlane Village in Madibogo, proceed to the main tarred road, proceed to Setlagole T-junction, Mafikeng/Vryburg Road, turn right R47, proceed straight to Mafikeng. Enter Mafikeng through Main Street, turn right into Mafikeng, Rustenburg, Vryburg Taxi Rank. Return, reverse of the forward journey, stationing point, Ratlou General Dealer. *Time table:* As and when required. *Tariffs:* As per agreement.

G43/M617. (2) Galeemelwe Basiame David. (3) District: Taung. (4) First application. (5) 1 x 15 passengers — (DMZ 504 NW). (6) Passengers and their personal effects. Not more than fourteen (14) taxi passengers and their personal effects and any food or drink intended for their consumption from Bogosing High School at Maphoitsile Village. (7) District Taung to places situated within a radius of fifty (50) kilometres from the said Bogosing High School, from places situated within an area with a radius of fifty (50) km from the said Bogosing High School, to the said Bogosing High School at Maphoitsile Village, district Taung.

L57/M192. (2) Lencwe Enerst. (3) District: Taung. (4) First application. (5) 2 x 15 passengers — (DJS 968 NW; CCY 245 NW). (6) Taxi passengers and their personal effects. (7) From Taung BNDC proceed to Main Road, but through Pudimoe, Dryharts, until up to Vryburg Bus and Taxi Rank. Return forward journey. In return, the vehicle to be stationed at Taung BNDC. *Time table:* As and when required. *Tariffs:* As per agreement.

N193/M307. (2) Letsogile Ntuane. (3) District: Rustenburg. (4) First application. (5) Taxi passengers and their personal effects. (6) Tlhatlaganyane, from Harries Cash and Carry via Maologane, via Witrantjies, via Matooster, via Ledig, via Boshhoek, via Phokeng, via Tlhabane to Rustenburg and back.

L88/M389. (2) Langa E Ernerst. (3) District: Montshiwa. (4) BFS 148 NW. (5) Taxi passengers and their personal effects. (6) From Unit 13, proceed to 14 via 15, 9, 10, 12, 8, 7, 5 and 2, via Megacity to Montshioa, Ramosadi Stadt on Mongope Highway, and join Vryburg Road to Mafikeng and back to Mmabatho, using the same route.

T68/M647. (2) Morategi David Twala. (3) District: Atamelang. (4) First application. (5) CCF 330 NW Datsun E20. (6) Taxi passengers and their personal effects. (7) From Atamelang Post Office to Delareyville Taxi Rank, off-load and load, and from Delareyville Taxi Rank to Klerksdorp, via R507 to Ottosdal and Hartbeesfontein, then join R29 up to Klerksdorp Taxi Rank, off-load and load. Return with the same route.

G53/M629. (2) Dinkwetse Sara Gaorongwe. (3) District: Kraaipan. (4) First application. (5) 1 x 15 + 1 passengers — (BDD 922 NW Toyota combi). (6) Taxi passengers and their personal effects. (7) Starting point from Madrise Restaurant at Delareyville, via Ga-Khunwana, via Kraaipan, join Vryburg Road near Kalahari Goldridge Mine to Mafikeng and back on the same route. The vehicle will be stationed at the said Madrise Restaurant.

H8/M1981. (2) Henaunya Haufiku Moses. (3) District: Jouberton. (4) First application. (5) CMV 640 NW Nissan Langley motorcar 05. (6) Taxi passengers and their personal effects. (7) From Jouberton Taxi Rank via Phelindaba Road, Phakamile Road, Tshepong Hospital and from extension 1 to extension 20 and back to Jouberton Taxi Rank.

N93/M402. (2) Johannes Kedikanetswe Nchupetsang. (3) District: Mafikeng. (4) First application. (5) 1 x 15 + 1 passengers — (CHW 939 NW Nissan E20 combi). (6) Taxi passengers and their personal effects. (7) Lotlhakane Tribal Authority via Tiegotawana Middle School, Seleri Primary School, Setlopo Village and Danville, to Mafikeng and back with the same route.

S607/M1899. (2) Jeremia Rantikaneng Seate. (3) District: Madibogo Pan. (4) First application. (5) Taxi passengers and their personal effects. (6) Journey at Madibogo Pan via Madibogo and Setlagole Villages and end at the Mafikeng Taxi Rank.

M251/M315. (2) Mokgaotsi Kokoe Lucas. (3) District: Zeerust. (4) First application. (5) DDT 481 NW. (6) Taxi passengers and their personal effects. (5) From Khunotswane to Zeerust.

M250/M309. (2) Mooketsi Ishamael Morake. (3) District: Motswedi. (4) First application. (5) Taxi passengers and their personal effects. (6) From Gopane to Zeerust via Welbedaght.

M343/M632. (2) Moleko Abram Nteo. (3) District: Delareyville. (4) First application. (5) BCC 206 NW Nissan E20. (6) Taxi passengers and their personal effects. (7) Starting point from Madrise Restaurant at Delareyville via Ga-Khunoana, via Kraaipan, join Vryburg route near Kalahari Goldridge Mine to Mafikeng and back on the same route. The vehicle will be stationed at the same Madrise Restaurant.

M847/M604. (2) Molete Reuben Modise. (3) District: Mogwase. (4) First application. (5) BBM 005 NW. (6) Taxi passengers and their personal effects. (7) Mogwase Complex to Rustenburg and back via Kunana Village and Phokeng.

M1199/M71. (2) Lebogang Ishmael Mocumi. (3) District: Mafikeng. (4) First application. (5) 1 x 15 passengers — (DLC 278 NW Nissan E20 combi). (6) Taxi passengers and their personal effects. (7) My starting point is Top Point Cafe which is situated at Matshepe Village, from there to Matlhonyane, Selopo and Mafikeng, from Mafikeng to the aforesaid villages again.

M1196/M247. (2) Koatshotse Elizabeth Majobe. (3) District: Mafikeng. (4) First application. (5) DKX 249 NW Toyota Hi-Ace combi. (6) Taxi passengers and their personal effects. (7) From Delareyville Taxi Rank via Kunwana to Mafikeng. From Delarey Taxi Rank, along R507, you proceed on gravel road Shaleng, Middleton, Geesdorp, proceed until you turn left on side of T-junction of Kraaipan Road on gravel road. Proceed until you reach Kunwana Taxi Rank next to Itlotleng Middle School, From there proceed on gravel road leading to T-junction of Vryburg/Mafikeng Road and turn right into Mafikeng Road. Proceed along until you reach Mafikeng Town. Over the

bridge you turn left into station road, where you park and off-load on Station Road next to Chinese Restaurant and load back where the journey started.

S134/M630. (2) George Segama Gaolatlhe Segame. (3) District: Taung. (4) First application. (5) 1 × 15 passengers — (CDC 777 NW). (6) Taxi passengers and their personal effects. (7) From Taung Taxi Rank, district Taung, to Klerksdorp Taxi Rank, proceed along road to Taung Community Hospital up to Manthestad to unknown road up to R506. Turn left into R506, proceed to Schweizer-Reneke. From Schweizer-Reneke along R504 to Wolmaranstad, join R12. Proceed through to Renosterspruit up to Klerksdorp. Proceed along Main Reef Road, turn right into Park Street, left into North Street, left into Commissioner Street up to Klerksdorp Bus and Taxi Rank. Return forward journey in reverse. *Scale of charge:* As per agreement. *Time table:* As and when required. *Restriction:* No passengers will be off-loaded from Taung Taxi Rank until Manthestad. Vehicle to be stationed at Taung Taxi Rank.

M104/M415. (2) Mokgosi Simon Thapedi. (3) District: Rustenburg. (4) First application. (5) 1 × 15 passengers — (DHZ 745 NW). (6) Taxi passengers and their personal effects. (7) From Debrak Taxi Rank in the district of Madikwe, to Rustenburg and return.

M1043/M341. (2) Serame Tablos Molobi. (3) District: Rustenburg. (4) First application. (5) 1 × 12 passengers — (CFD 511 NW). (6) Taxi passengers and their personal effects. (7) Tlhatlaganyane: From Harries Cash and Carry via Maologane via Witrantjies, via Matooster, via Ledig, via Boshoeck, via Phokeng via Tlhabane to Rustenburg and back (within the radius of 100 km).

K24/M215. (2) Koki Atlholang Zacharia. (3) District: Taung. (4) First application. (5) 1 × 13 passengers — (CDC 260 NW). (6) Taxi passengers and their personal effects. (7) *Taung to Rustenburg:* From Taung to Rustenburg and return back the conveyance of taxi passengers and their personal effects.

M107/M120. (2) Gaebolae Boer Melato. (3) District: Kuruman. (4) First application. (5) 1 × 12 passengers — (DDN 247 NW). (6) Taxi passengers and their personal effects. (7) From Tshokolo High School in Dikhing Village via Garona Bottle Store, Wesesvlei, Kagung, Mothibistad to Kuruman Rank. Kuruman Rank via Mothibistad, Kagung back to Dikhing Village.

P9/M239. (2) Alpheus Shimankie Pitso. (3) District: Brits. (4) First application. (5) 1 × 15 passengers — (BBN 380 NW). (6) Taxi passengers and their personal effects. (7) Brits to Pretoria and back through the same route.

M1364/M333. (2) Relefase Noah Mashabela. (3) District: Brits. (4) First application. (5) 1 × 15 passengers — (CHD 977 NW). (6) Taxi passengers and their personal effects. (7) Brits to Krugersdorp and back through the same route.

S65/M121. (2) Ikitseng Vivian Sekharume. (3) District: Vryburg. (4) First application. (5) 1 × 12 passengers — (CKS 733 NW Venture). (6) Taxi passengers and their personal effects. (7) The route will start from Glenred via Cassel, Friesland, Louwna, Tswaing Farms, located near the route, connecting Ganyesa Tarr to Vryburg Taxi Rank. In return it will commence from Vryburg Taxi Rank via Ganyesa Tarr to T-junction to Louwna, Cassel and Glenred.

M205/M503. (2) Moalusi Raymond Magasa. (3) District: Mabeskraal. (4) First application. (5) 1 × 14 passengers — (CCZ 731 NW minibus). (6) Taxi passengers and their personal effects. (7) Conveyance of passengers from Mabeskraal to Rustenburg. From Mabeskraal my starting point is at Tambotiesrand General.

S204/M592. (2) Keletso Semakane. (3) District: Mogwase. (4) First application. (5) 1 × 10 passengers — (BGX 748 Toyota Venture). (6) Taxi passengers and their personal effects. (7) Mogwase Complex to Sun City and Sun City back to Mogwase Complex.

S203/M477. (2) Segale Andrew Ramonne. (3) District: Tlhabane. (4) First application. (5) CNG 484 NW. (6) Taxi passengers and their personal effects. (7) From Rustenburg Taxi Rank to Bapong Village and back to Rustenburg Taxi Rank.

G52/M256. (2) Onkabetse Petrus Galebodioe. (3) District: Ditsobotla. (4) First application. (5) 1 × 14 + 1 passengers — (DCW 339 NW microbus). (6) Taxi passengers and their personal effects. (7) Starting point from Mareetsane corner stop next to Mareetsane Tribal Offices to Lichtenburg via Goedgevonden, via Bethel, via Bodibe Village, via Thusong Hospital to Lichtenburg and back on the same route. Within an area of 80 kilometres from Mareetsane Village, district Ditsobotla, within an area of 80 kilometres from Mareetsane Tribal Offices, district Ditsobotla. The vehicle will be stationed at the said Mareetsane Village.

D25/M407. (2) Dingakeng WM. (3) District: Kuruman. (4) First application. (5) BBK 644 NW, BBK 369 NW. (6) Taxi passengers and their personal effects. (7) Starting from KP Toto Middle School at Batlharos to Kuruman Town and back to KP Middle School, Batlharos.

G13/M408. (2) Gaserange SK. (3) District: Kuruman. (4) CKL 600 NW. (5) Taxi passengers and their personal effects. (6) Starting from Dithakong Clinic to Kuruman Town and back to Dithakong Clinic.

S204/M591. (2) Shadrack Keletso Semakane. (3) District: Sun City. (4) First application. (5) 1 × 14 passengers — (BFP 808 NW Nissan E20). (6) Taxi passengers and their personal effects. (7) Mogwase Complex to Rustenburg and back via Sun City or Kanana.

T108/M190. (2) Dipeudi John Tlape. (3) District: Ratshidi. (4) First application. (5) DJT 747 NW Nissan E20 combi, 3 500 kg carrying capacity. (6) Taxi passengers and their personal effects. (7) From Koikoi Crashers situated at Koikoi Village, via Tlhabologo, Lorwaneng and Bokone Village to Mafikeng. From Mafikeng to Koikoi Crushers, via Bokone, Lorwaneng and Tlhabologo Village and back.

S141/M421. (2) Setshedi Shadrack Pilane. (3) District: Modimosana. (4) First application. (5) 1 x 15 passengers — (BBF 011 NW Toyota Hi-Ace). (6) Taxi passengers and their personal effects. (7) From De-Brak Taxi Rank in the district of Madikwe to Rustenburg and return.

M198/M442. (2) Maluleke Mbazima Robert. (3) District: Paardekraal. (4) First application. (5) 2 x 14 passengers — (CLZ 894 NW Toyota Hi-Ace; CDZ 953 NW Toyota Hi-Ace). (6) Taxi passengers and their personal effects. (7) From Rustenburg Taxi Rank to Bapong Village and back to Rustenburg Taxi Rank.

D16/M425. (2) Dimpane Gerald Abobo. (3) District: Madikwe. (4) First application. (5) 1 x 15 passengers — (CDV 891 NW Toyota). (6) Taxi passengers and their personal effects. (7) From De-Brak Taxi Rank in the district of Madikwe to Rustenburg and return.

N117/M376. (2) Noya John Nosenga. (3) District: Mafikeng. (4) First application. (5) 1 x 10 passengers — (DCL 283 NW Toyota Venture). (6) Taxi passengers and their personal effects. (7) Starting point from Methodist Church at Vryhof via Lekoko to Mafikeng and back on the same route. The car will be stationed at the said Methodist Church, Vryhof.

B23/M286. (2) Boikanyo Moitasilo Michael. (3) District: Motswedi. (4) First application. (5) 1 x 15 passengers — (CHY 842 NW Toyota minibus). (6) Taxi passengers and their personal effects. (7) Not more than (15) fifteen passengers and their personal effects, food or drinks not meant for their consumption. From Riverside Café situated in Borakalalo Village, district Lehurutshe. Lehurutshe Complex on B48 and straight to Zeerust Taxi Rank and back with the same route. The vehicle will be stationed at the said point, ie Riverside Café.

M1033/M511. (2) Mthombeni Gezani Mthombeni. (3) District: Nina Park. (4) First application. (5) 1 x 12 passengers — (CNN 440 NW, Toyota Hi-Ace); 1 x 15 passengers — (DJF 008 NW, Toyota Hi-Ace); 1 x 15 passengers — (CRK 659 GP Toyota Hi-Ace); 1 x 15 passengers — (BSZ 119 GP Toyota Hi-Ace). (6) Taxi passengers and their personal effects. (7) Re-application of special legalisation programme on a registered motor vehicle on existing motor vehicle. Not more than fifteen (15) passengers and their personal effects. From Hammanskraal, Kopanong Shopping Complex to Mabopane Railway Station and back.

M137/M580. (2) Billy Kenabotse Modiba. (3) District: Motle Village. (4) First application. (5) BBX 848 NW Toyota combi, 1 560 kg carrying capacity. (6) Taxi passengers and their personal effects. (7) Makapanstad, Mathibestad, Dertig, Dan House, Bosplaas West, Majaneng, Temba Shopping Centre, Jubilee Hospital, Kopanong Shopping Centre and vice versa.

R25/M422. (2) Rantikwane Motlhabane Flafios. (3) District: Madikwe. (4) First application. (5) 1 x 10 passengers —, (CNW 317 GP Mitsubishi). (6) Taxi passengers and their personal effects. (7) From Molatedi Taxi Rank in the district of Madikwe to Rustenburg and return.

M234/M611. (2) Samuel Mabessa. (3) District: Mogwase. (4) First application. (5) 1 x 15 passengers — (DLP 761 NW Nissan E20). (6) Taxi passengers and their personal effects. (7) Mogwase Complex to Rustenburg and back to Mogwase Complex via Kanana or Sun City.

M1336/M436. (2) Mahlangu Gibo David. (3) District: Hammanskraal. (4) Additional authority. (5) CHS 912 NW Nissan. (6) Taxi passengers and their personal effects. (7) Re-application on a refused special legalisation programme because of motor vehicle ownership correction of a motor where belongs to and application of additional motor vehicle with additional authority on a registered motor vehicle for special legalisation. Not more than fifteen (15) taxi passengers and their personal effects. From Hammanskraal, Kopanong Shopping Complex to Mabopane Railway Station and back.

M1340/M447. (2) Solly Thunjiwe Mahlangu. (3) District: Mabopane. (4) First application. (5) CCG 613 NW Volkswagen combi, 1 490 kg carrying capacity. (6) Taxi passengers and their personal effects. (7) Ratjiepan, Motle, Zoutpan, Mabopane Station and vice versa.

R15/M579. (2) Lucas Zondi Rankapole. (3) District: Hammanskraal. (4) Additional vehicle with additional authority. (5) BGX 395 NW Toyota Hi-Ace, 1 580 kg carrying capacity. (6) Taxi passengers and their personal effects. (7) Makapanstad, Mathibestad, Dertig, Dan-House, Bosplaas, Majaneng, Temba Shopping Centre, Jubilee Hospital, Kopanong Shopping Centre and vice versa.

B55/M575. (2) William Botolo. (3) District: Momabo. (4) First application. (5) BDL 570 NW Toyota combi, 1 466 kg carrying capacity. (6) Taxi passengers and their personal effects. (7) Dertig, Mathibestad, Makapanstad, Swartdam, Moeka, Motle, Zoutpan, Mabopane Station and vice versa.

S38/M451. (2) Michael Molefe Semakane. (3) District: Hammanskraal. (4) Additional vehicle with additional authority. (5) BDN 492 NW Toyota Hi-Ace combi, 1 500 kg carrying capacity. (6) Taxi passengers and their personal effects. (7) Dertig, Mathibestad, Makapanstad, Swartdam, Moeka, Motle, Zoutpan, Mabopane Station and vice versa.

M1323/M455. (2) Stephen Maluleka. (3) District: Hammanskraal. (4) First application. (5) DLN 762 NW Toyota Hi-Ace combi, 1 550 kg carrying capacity. (6) Taxi passengers and their personal effects. (7) Makapanstad to Kopanong: Makapanstad, Mathibestad, Dertig, Dan House, Bosplaas West, Majaneng, Temba City, Jubilee Hospital, Kopanong Shopping Centre and vice versa.

B55/M577. (2) William Botolo. (3) District: Momabo. (4) First application. (5) DBL 569 NW Toyota combi, 1 350 kg carrying capacity. (6) Taxi passengers and their personal effects. (7) Makapanstad, Tladistad, Dikeru, Moretele, Bedwang, Lebotloane and vice versa.

S205/M594. (2) Sekele Auseen Abram. (3) District: Soulspoor. (4) First application. (5) 1 x 15 passengers — (BBM 178 NW, Toyota Hi-Ace). (6) Taxi passengers and their personal effects. (7) Mogwase Complex to Rustenburg and back to Rustenburg to Mogwase Complex via Sun City and Kanana.

M232/M437. (2) Mabena Jopana Philemon. (3) District: Temba. (4) Additional authority. (5) 1 x 15 passengers — (DJP 467 NW Nissan). (6) Taxi passengers and their personal effects. (7) Re-application for refused special legalisation programme with additional motor vehicle with additional authority. Not more than fifteen (15) taxi passengers and their personal effects. From Hammanskraal, Kopanong Shopping Complex to Mabopane Railway Station and back.

M1193/M373. (2) Magic Touch Tours CC. (3) District: Mmabatho. (4) First application. (5) 1 x 22 passengers — (DBG 262 NW Mercedes Benz Sprinter Bus); 1 x 14 passengers — (CLS 029 NW VW Microbus). (6) Tourists. (7) See Annexure MTC1.

A34/M429. (2) Lwane Jan Mhlebe. (3) District: Madikwe. (4) First application. (5) 1 x 15 passengers — (CLP 683 NW Toyota). (6) Taxi passengers and their personal effects. (7) From Molatedi Taxi Rank in the district of Madikwe to Rustenburg and return.

M68/M384. (2) Frans K. Baseki. (3) District: Rustenburg. (4) First application. (5) 1 x 15 passengers — (CJB 301 NW Isuzu minibus). (6) Taxi passengers and their personal effects. (7) Starting from Makgophe Village in the district Mankwe to Rustenburg Taxi Rank and back to Makgophe Village.

M231/M446. (2) Simon Mandla Mahlangu. (3) District: Temba. (4) Additional vehicle with additional authority. (5) CKF 023 NW Nissan E20 combi, 1 492 kg carrying capacity. (6) Taxi passengers and their personal effects. (7) Dertig, Mathibestad, Makapanstad, Swartdam, Motle, Zoutpan, Mabopane Station and vice versa.

S39/M426. (2) Setou Ernest Molefe. (3) District: Madikwe. (4) First application. (5) 1 x 15 passengers — (BFL 163 NW Toyota Hi-Ace). (6) Taxi passengers and their personal effects. (7) From De-Brak Taxi Rank in the district of Madikwe to Rustenburg and return.

P28/M280. (2) Andries Pholoholo. (3) District: Atamelang. (4) First application. (5) 1 x 10 passengers — (DKZ 121 NW Toyota Venture). (6) Taxi passengers and their personal effects. (7) From Atamelang Post Office to Delareyville Taxi Rank to Klerksdorp via R507 to Ottosdal and Hartbeesfontein, then join R29 up to Klerksdorp Taxi Rank, off-load and load, return with the same route.

B57/M514. (2) Baloyi Mgeyo Thomas. (3) District: Hammanskraal. (4) First application. (5) 3 x 12 passengers — (DJP 886 NW Toyota; BDT 283 NW Toyota; BDV 861 NW Mitsubishi). (6) Taxi passengers and their personal effects. (7) Re-application of special legalisation programme on operating motor vehicle on existing motor vehicle. Not more than fifteen (15) taxi-passengers and their personal effects. From Hammanskraal, Kopanong Shopping Complex to Mabopane Railway Station and back.

M1312/M513. (2) Moleko Maki Elizabeth. (3) District: Hammanskraal. (4) First application. (5) 1 x 15 passengers — (CCG 455 NW Nissan). (6) Taxi passengers and their personal effects. (7) Re-application of special legalisation programme on a registered motor vehicle on existing motor vehicle. Not more than fifteen (15) passengers and their personal effects. From Hammanskraal Kopanong Shopping Complex to Mabopane Railway Station and back. Correction of motor vehicle ownership from the computers, the motor is correct, it belongs to Maki Elizabeth Moleko.

V1/M444. (2) Gezane Philemon Vuma. (3) District: Lefatlheng. (4) First application. (5) DLZ 315 NW Toyota Venture, 1 460 kg carrying capacity. (6) Taxi passengers and their personal effects. (7) Makapanstad, Mathibestad, Dertig, Dan House, Bosplaas, Majaneng, Temba City Jubilee Hospital, Kopanong Shopping Centre and vice versa.

M1346/M465. (2) Reuben Joel Malekane. (3) District: Hammanskraal. (4) Additional vehicle with additional authority. (5) CGY 360 NW Toyota Venture combi, 1 230 kg carrying capacity. (6) Taxi passengers and their personal effects. (7) Makapanstad, Mathibestad, Dertig, Dan House, Bosplaas West, Majaneng, Temba City, Jubilee Hospital, Kopanong Shopping Centre.

M197/M398. (2) Mothata James Madimetja. (3) District: Kalafi. (4) First application. (5) 1 x 14 passengers — (BCZ 714 GP) microbus. (6) Taxi passengers and their personal effects. (7) From Letlhakeng Taxi Rank, in the district of Madikwe to Rustenburg Taxi Rank and return.

M1343/M460. (2) Simon M Mputla. (3) District: Makapanstad. (4) Additional vehicle with additional authority. (5) BGX 463 NW E20 combi; 1 492 kg carrying capacity. (6) Taxi passengers and their personal effects. (7) From Makapanstad, Tladistad, Dikebu, Moretele, Bedwang, Lebotloane and vice versa.

M1343/M461. (2) Simon M Mputla. (3) District: Makapanstad. (4) Additional vehicle with additional authority. (5) CGS 600 NW E20 Nissan combi; 1 336 kg carrying capacity. (6) Taxi passengers and their personal effects. (7) From Makapanstad, Mathibestad, Dertig, Dan House, Bosplaas West, Majaneng, Temba City, Jubilee Hospital, Kopanong Shopping Centre and vice versa.

M1343/M462. (2) Simon M Mputla. (3) District: Makapanstad. (4) Additional vehicle with additional authority. (5) BGX 447 NW Toyota Hi-Ace; 1 560 kg carrying capacity. (6) Taxi passengers and their personal effects. (7) From Moretele to Mabopane Station. Moretele, Dikebu, Matlwale, Noroki, Swartdam, Moeka, Motle, Zoutpan, Mabopane Station and vice versa.

M1343/M466. (2) Simon M Mputla. (3) District: Makapanstad. (4) Additional vehicle with additional authority. (5) DJC 213 NW Toyota Hi-Ace combi; 1 530 kg carrying capacity. (6) Taxi passengers and their personal effects. (7) From Ratjjean, Motle, Zoutpan to Mabopane Station and vice versa.

M1343/M432. (2) Molepo Kwadi Thomas. (3) District: Hammanskraal. (4) Additional authority. (5) BDM 519 NW Toyota; DXK 622 T Nissan; BDL 803 NW Nissan. (6) Taxi passengers and their personal effects. (7) Re application of refused special legalisation programme with additional motor vehicle with additional authority. Not more than fifteen (15) taxi passengers and their personal effects. From Hammanskraal, Kopanong Shopping Complex to Mabopane Railway Station and back.

N193/M307. (2) Letsogile Ntlane. (3) District: Ruighoek. (4) First application. (5) Taxi passengers and their personal effects. (6) From Tlhatlaganyane, from Harry's Cash and Carry via Maologane via Witrantjies, via Matooster, via Ledig, via Boshhoek, via Phokeng, via Tlhabane to Rustenburg and back.

M196/M501. (2) Sello Bridge Madikela. (3) District: Mableskraal. (4) First application. (5) DMF 436 NW, E20 minibus. (6) Taxi passengers and their personal effects. (7) 1. Starting from Tambotiesrand General Dealer via Mableskraal Filling Station and Mableskraal Shopping Complex to Rustenburg Taxi Rank at Rank No 23 from Rustenburg Taxi Rank at Rank No 23, back to Mableskraal. 2. Starting from Tambotiesrand General Dealer via Mableskraal Filling Station and Mableskraal Shopping Complex to Mogwase Taxi Rank via Sun City. The vehicle will load from Mogwase Taxi Rank via Sun City to Mableskraal via the same route.

M1189/M297. (2) Modiane Aletta. (3) District: Mmabatho. (4) First application. (5) 1 x 10 passengers — (CDC 363 GP) Toyota. (6) Taxi passengers and their personal effects. (7) Starting at Morwamarapo in Lekoko, passing Makubung to Mafikeng and back using the same route.

M237/M378. (2) Moatshe Pogiso Lucas. (3) District: Lerato. (4) First application. (5) DLF 010 NW Volkswagen microbus. (6) Taxi passengers and their personal effects. (7) From Zeerust to Rustenburg.

S75/M359. (2) Sebaeng Anuel Odirile. (3) District: Zeerust. (4) First application. (5) BHY 978 NW Datsun E20. (6) Taxi passengers and their personal effects. (7) From Rietpan to Zeerust.

N118/M563. (2) Ntshakang Goodwill Gagothuse. (3) District: Mafikeng. (4) First application. (5) Taxi passengers and their personal effects. (6) Starting point, Maselwanyane High School situated at Thelesho Village passing Morwatshetla, Morwamarapo, Lekoko, Makhubung to Mafikeng and back using the same route.

M1343/M463. (2) Simon M Mputla. (3) District: Makapan. (4) Additional vehicle with additional authority. (5) CJX 806 NW Toyota Venture; 1 230 kg carrying capacity. (6) Taxi passengers and their personal effects. (7) From Makapanstad, Hammanskraal, Makapanstad, Mathibestad, Dertig, Dan House, Bosplaas West, Majaneng, Temba City, Jubilee Hospital, Kopanong Shopping Centre and vice versa.

M1343/M467. (2) Simon M Mputla. (3) District: Makapanstad. (4) Additional vehicle with additional authority. (5) CCC 909 NW E20 Nissan combi; 1 492 kg carrying capacity. (6) Taxi passengers and their personal effects. (7) From Makapanstad to Lebotloane, Makapanstad, Tladistad, Dikebu, Mokeleli, Bedwang, Lebotloane and vice versa.

B55/M576. (2) William Botolo. (3) District: Mathibestad. (4) First application. (5) DHH 175 NW Toyota Venture combi; 1 360 kg carrying capacity. (6) Taxi passengers and their personal effects. (7) From Makapanstad, Tladistad, Dikebu, Mokelele, Bedwang, Little Lebotloane and vice versa.

M1344/M433. (2) Mashishi Emanuel Medupi. (3) District: Hammanskraal. (4) Additional authority. (5) 1 x 12 passengers — (CMZ 482 NW) Ford Husky. (6) Taxi passengers and their personal effects. (7) Re application on refused special legalisation programme as a correction of ownership of the motor vehicle application. Additional authority of a registered motor vehicle for special legalisation programme. No more than twelve (12) taxi passengers and their personal effects. From Hammanskraal, Kopanong Shopping Complex to Mabopane Railway Station and return. Back via the same route.

K133/M431. (2) Kgobotlo Thomas Samuel. (3) District: Hammanskraal. (4) Additional authority. (5) 1 x 12 passengers — (BFS 107 NW) Toyota. (6) Taxi passengers and their personal effects. (7) Re application on refused special legalisation programme with correction of ownership and additional motor vehicle with additional authority. As a replacement of CCG 731 NW with BFS 107 NW. Not more than fourteen (14) passengers and their personal effects. From Hammanskraal, Kopanong Shopping Complex to Mabopane Railway Station and back.

M1399/M1162. (2) Maluleka Samuel Khorokhor. (3) District: Soshanguve. (4) First application. (5) 1 x 10 passengers — (FJM 568 GP) Volkswagen; 1 x 15 passengers — (BWN 147 GP) Volkswagen. (6) Taxi passengers and their personal effects. (7) From Kopanong Taxi Rank to Majaneng, Lepheng Village, Tweefontein, Dry Gin, Marokolong, Ga-Ramotse, Bosplaas East and West, Carousel, Babelegi, Sekampaneng, Renstow, Portion 12, Kekana Gardens and Lehwilereng Magistrate's Court and back to Kopanong Taxi Rank situated in Portion 112, Moretele, District 1.

M1377/M1161. (2) Madumo Mantontodi Amos. (3) District: Temba. (4) First application. (5) 1 x 15 passengers — (CCG 160 NW) Toyota Hi-Ace. (6) Taxi passengers and their personal effects. (7) From Temba City to Ramotse, Marokolong, Lepheng Village, Babelegi, Bosplaas West, Carousel, Dry Gin, Leboneng, Thamboville, Unit D, Rockville, Mandela Village, Kenstown, Kekana Gardens, Kopanong City and back.

M204/M172. (2) Sonnyboy Geoffrey Modisane. (3) District: Mableskraal. (4) First application. (5) CKP 338 NW Toyota Venture. (6) Taxi passengers and their personal effects. (7) Mableskraal to Rustenburg. The vehicle will start operating at Lilly's Inn situated in Selocha Section in Mableskraal on the route No 161 JP to Rustenburg Taxi Rank, Platform No 23. The vehicle will load again at Rustenburg Taxi Rank, Platform No 23, back to Mableskraal via the same route i.e 161 JP.

M235/M609. (2) Sedikwa Aaron Modise. (3) District: Mogwase. (4) First application. (5) 1 x 14 passengers — (CMV 150 NW) Volkswagen bus. (6) Taxi passengers and their personal effects. (7) From Mogwase Complex to Sun City.

D70/M298. (2) Dichabe Petrus. (3) District: Mmabatho. (4) First application. (5) 1 x 14 passengers — (BJC 686 NW) microbus. (6) Taxi passengers and their personal effects. (7) Starting point Mantsha Primary School situated at Mantsha, passing Letlhogore, Ditshilo, Dithakong West and Tlhabologo and back using the same route.

K 135/M 383. (2) Kogositse Ofentse Vincent. (3) District: Mafikeng. (4) First application. (5) 1 x 14 passengers — (CDZ 702 NW) Toyota combi. (6) Taxi passengers and their personal effects. (7) Starting point from Tetlano Middle School via Milling Company, Sebowana via Montshiwa Shopping Centre to Mafikeng and back via the same route. The vehicle will be stationed at the said Tetlano Middle School.

M1192/M385. (2) James Monoshi Monama. (3) District: Mmabatho. (4) First application. (5) Taxi passengers and their personal effects. (6) From Mafikeng to Johannesburg, Johannesburg to Mafikeng. Corner of Carrington and Marting Street to De Villiers Street in Johannesburg.

1191/M498. (2) Moses Kantoro Mphapang. (3) District: Montshiwa. (4) First application. (5) 1 x 14 + 1 passengers — (CLV 802 NW) Ford Husky combi. (6) Taxi passengers and their personal effects. (7) From Units 13, 14 and 15, using Makgobistad Road to Mafikeng. We also join Vryburg/Mafikeng Road to Mafikeng Taxi Rank and back via same route. Seweding Gravel Road from Phatshima Village, which join Makgobistad Road to Mafikeng Taxi Rank.

B56/M512. (2) Baloyi Johannes Buti. (3) District: Hammanskraal. (4) First application. (5) 1 x 12 passengers — (CGS 431 NW) Toyota; 1 x 9 passengers — (DJS 849 NW) Venture; 1 x 12 seater (BDV 098 NW) Toyota. (6) Taxi passengers and their personal effects. (7) Re application of refused special legalisation programme on existing operating motor vehicle. Not more than twelve (12) taxi passengers and personal effects. From Hammanskraal, Kopanong Complex to Mabopane Railway Station and back.

M203/M108. (2) Seth Mokobi. (3) District: Mableskraal. (4) First application. (5) 1 x 12 passengers — (CJK 607 NW) Nissan E20 minibus. (6) Taxi passengers and their personal effects. (7) From Mableskraal Shopping Complex to Rustenburg Town. From Rustenburg Town to Mableskraal Shopping Complex. From Mableskraal Village Shopping Complex to Mogwase Shopping Complex. From Mogwase Shopping Complex to Mableskraal Shopping Complex. The vehicle to be stationed at Mableskraal Shopping Complex.

D35/M566. (2) Diphoko Molatlegi Esau. (3) District: Atamelang. (4) First application. (5) 1 x 14 passengers — (BFP 996 NW) Volkswagen combi. (6) Taxi passengers and their personal effects. (7) From Phatsima Taxi Rank, in the district of Rustenburg to Rustenburg Taxi Rank and return.

K30. (2) Kgokong Magosi Fackso. (3) District: Lehurutshe. (4) First application. (5) DDZ 952 NW. (6) Taxi passengers and their personal effects. (7) The vehicle shall and is operating from Gopanestad at taxi rank to Zeerust Taxi Rank via Mantsea, Mosweu, Ntsweletsoku, Lehurutshe Complex until at Zeerust and back via the same route to starting point at Gopane, district Lehurutshe.

M54/M1097. (2) Kagiso Jack Mosinki. (3) District: Kuruman. (4) Additional authority. (5) Taxi passengers and their personal effects. (6) From Kuruman to Manyeding 50 kilometre radius, and from Manyeding Supermarket to Kuruman Bus and Taxi Rank.

M239/M1177. (2) Makgoka JRA. (3) District: Madidi. (4) First application. (5) 1 x 14 passengers — (DNR 043 NW) Volkswagen microbus. (6) Taxi passengers and their personal effects. (7) From Shakung Terminus to Erasmus Rank and back.

B9/M1088. (2) Baloyi Aby Samuel. (3) District: Brits. (4) First application. (5) 1 x 15 passengers — (BDT 390 NW) Toyota Hi-Ace. (6) Taxi passengers and their personal effects. (7) From Bapong to Brits.

T82/M1092. (2) Tau Matshidiso Vincent. (3) District: Sun City. (4) First application. (5) 1 x 14 passengers — (CGJ 441 NW) Volkswagen. (6) Taxi passengers and their personal effects. (7) From Mogwase to Rustenburg and back via Kanana, Phokeng.

M849/M1093. (2) Mutola Alfredo Afonso. (3) District: Mogwase. (4) First application. (5) 1 x 15 passengers — (CDZ 730 NW) Toyota Hi-Ace. (6) Taxi passengers and their personal effects. (7) From Mogwase to Rustenburg and back via Phokeng, Kanana.

L37/M1090. (2) Phatshimo Jeffrey Leithonyane. (3) District: Mogwase. (4) First application. (5) 1 x 21 seater and 12 standing (DMX 459 NW) Ford Triton bus. (6) Crèche or school children. (7) From Mogwase local, Unit 1 to Unit 4 and back.

L37/M1089. (2) Phatshimo Jeffrey Leithonyane. (3) District: Mogwase. (4) First application. (5) 1 x 14 passengers — (CNL 365 NW) Volkswagen combi. (6) Taxi passengers and their personal effects. (7) From Mogwase Complex to Sun City and back to Mogwase Complex.

M1400/M1165. (2) Mapitile Matibe Lazarus. (3) District: Temba. (4) Additional authority. (5) 1 x 9 passengers — (DLP 225 NW) Toyota Venture; 1 x 12 passengers — (CCG 344 NW) Nissan E20; 1 x 13 passengers — (BGS 632 NW). (6) Taxi passengers and their personal effects. (7) From Apollo Restaurant and Bar Lounge at Ramotse on Leeukraal 92, district Moretele 1 to places situated within a radius of twenty five (25) kilometres from the said Apollo Restaurant. Refer Temba Taxi Associations Routes.

M519. (2) Mahlangu Gibo David. (3) District: Hammanskraal. (4) 1 x 12 passengers — (DCY 361 NW). (6) Taxi passengers and their personal effects. (7) From Hammanskraal, Kopanong Shopping Complex to Mabopane Railway Station and back.

M259/M369. (2) Mokgatlhe Nathiel. (3) District: Witkleigat. (4) First application. (5) DHR 949 NW. (6) Taxi passengers and their personal effects. (7) From Swartkop to Zeerust.

M396/M1549. (2) Morris William. (3) District: Taung. (4) First application. (5) Taxi passengers and their personal effects. (7) To convey taxi passengers and their personal effects from Madipelesa in the district of Taung, Madipelesa Cash Store to Pampierstad, Kimberley, Barkley West, Warrenton and Jan Kempdorp. From all the above mentioned places back to Madipelesa Cash Store situated at Madipelesa Village, in the district of Taung. Taxi will be stationed at Madipelesa Cash Book.

T21/M596. (2) Orphan Tshenye. (3) District: Mogwase. (4) First application. (5) 1 × 15 passengers — (CCN 101 NW). (6) Taxi passengers and their personal effects. (7) From Mogwase Complex to Rustenburg and back. Mogwase Complex via Kanana and Phokeng.

L60/M573. (2) Lunga Eldrice. (3) District: Rustenburg. (4) First application. (5) 1 × 16 passengers — (BBL 089 NW). (6) Taxi passengers and their personal effects. (7) From Boitekong Extension 3 to Rustenburg and back.

S135/M163. (2) Samba Lupemba Gabriel. (3) District: Pomfret. (4) First application. (5) DFK 182 NW. (6) Taxi passengers and their personal effects. (7) From Pomfret Taxi Rank to Vryburg and back via the same route.

S25/M1163. (2) Shibambo John. (3) District: Temba. (4) First application. (5) 1 × 10 passengers — (DNB 303 NW). (6) Taxi passengers and their personal effects. (7) From Kekana Railway Station at Leeukraal 92, district Moretele 1 to places situated within a radius of forty (40) kilometres. Kekana Railway Station, from places situated within an area with a radius of forty (40) kilometres from the said Kekana Railway Station to the said Kekana Railway Station at Leeukraal 92, district Moretele 1.

M1042/M417. (2) Mokgosi Simon Thapedi. (3) District: Rustenburg. (4) First application. (5) 1 × 15 passengers — (BBM 365 NW). (6) Taxi passengers and their personal effects. (7) From Debrak Taxi Rank in the district of Madikwe to Rustenburg and return.

M1044/M660. (2) Mokate Bachipile Godfrey. (3) District: Rustenburg. (4) First application. (5) 1 × 15 passengers — (CFS 855 NW). (6) Taxi passengers and their personal effects. (7) To be conveyed from Tsitsing Primary via Route N4 to Diepkuil, Rooikraal and Kopane and to Rustenburg Taxi Rank, using Route R510 and back to Kopman, Rooikraal, Diepkuil and Tsitsing.

S62/M106. (2) Sekonyela July Valenti. (3) District: Jouberton. (4) First application. (5) 1 × 6 passengers — (CHH 963 NW) Datsun. (6) Taxi passengers and their personal effects. (7) From Jouberton Tambai Taxi Rank, all extensions via Uraniaville and back to Jouberton.

L120/M334. (2) Rodgers Sydney Frank Lukhele. (3) District: Brits. (4) First application. (5) 1 × 15 passengers — (FRC 336 GP). (6) Taxi passengers and their personal effects. (7) From Brits to Pretoria.

S134/M630. (2) George Segame Gaolatlhe Segame. (3) District: Taung. (4) First application. (5) 1 × 15 passengers — (CDC 777 NW). (6) Taxi passengers and their personal effects. (7) From Taung Taxi Rank, district Taung to Klerksdorp Taxi Rank. Proceed along road to Taung Community Hospital, up to Manthestad to unknown road, up to R506, turn left into R506, proceed to Schweizer-Reneke, from Schweizer-Reneke along R504 to Wolmaransstad, join R12, proceed through to Renosterspruit, up to Klerksdorp. Proceed along Main Reef Road, turn right into Park Street, left into North Street, left into Commissioner Street up to Klerksdorp Bus and Taxi Rank. Return, forward journey in reverse. *Scale of charge:* As per agreement. *Time table:* As and when required. *Restriction:* No passengers will be off-loaded from Taung Taxi Rank until Mathestad. Vehicle to be stationed at Taung Taxi Rank.

M1042/M415. (2) Mokgosi Simon Thapedi. (3) District: Rustenburg. (4) First application. (5) 1 × 15 passengers — (DHZ 745 NW). (6) Taxi passengers and their personal effects. (7) From Debrak Taxi Rank in the district of Madikwe to Rustenburg and return.

M1043/M341. (2) Serame Tablos Molobi. (3) District: Rustenburg. (4) First application. (5) 1 × 12 passengers — (CFD 511 NW) combi. (6) Taxi passengers and their personal effects. (7) Tlhatlaganyane — from Harries Cash and Ruihoek. Carry via Maologane via Witrantjies via Matooster via Ledig via Boshhoek via Phokeng via Tlhabane to Rustenburg and back (within the radius of 100 km).

K24/M215. (2) Koki Athololang Zacharia. (3) District: Taung. (4) First application. (5) 1 × 13 passengers — (CDC 260 NW). (6) Taxi passengers and their personal effects. (7) *Taung to Rustenburg:* From Taung to Rustenburg and return back. The conveyance of taxi passengers and their personal effects.

M107/M120. (2) Gaebolae Boer Melato. (3) District: Kuruman. (4) First application. (5) 1 × 12 passengers — (DDN 247 NW). (6) Taxi passengers and their personal effects. (7) From Tshokolo High School in Dikhing Village via Garona Bottle Store, Wesiesvlei, Kagung, Mothibistad to Kuruman Rank. Kuruman Rank via Mothibistad, Kagung and back to Dikhing Village.

P9/M239. (2) Alpheus Shimankie Pitso. (3) District: Brits. (4) First application. (5) 1 × 15 passengers — (BBN 380 NW). (6) Taxi passengers and their personal effects. (7) Brits to Pretoria and back through the same route.

M1364/M333. (2) Ralefase Noah Mashabela. (3) District: Brits. (4) First application. (5) 1 × 15 passengers — (CHD 977 NW). (6) Taxi passengers and their personal effects. (7) Brits to Krugersdorp and back through the same route.

S65/M121. (2) Ikitseng Vivian Sekharume. (3) District: Vryburg. (4) First application. (5) 1 × 12 passengers — (CKS 733 NW) Venture. (6) Taxi passengers and their personal effects. (7) The route will start from Glenred via

Cassel, Friesland, Louwna, Tswaing farms located near the route, connecting Ganyesa tarr to Vryburg Taxi Rank. In return it will commence from Vryburg Taxi Rank via Ganyesa tarr to T-junction to Louwna, Cassel and Glenred.

M205/M503. (2) Moalusi Raymond Magasa. (3) District: Mabeskraal. (4) First application. (5) 1 x 14 passengers — (CCZ 731 NW) minibus. (6) Taxi passengers and their personal effects. (7) Conveyance of passengers from Mabeskraal to Rustenburg. From Mabeskraal my starting point is at Tambotiesrand General Dealer via Mabeskraal Filling Station and Mabeskraal Shopping Complex. Whereby I will pass across a village called Tweelaagte and others to Rustenburg. The return route is from Rustenburg Transport Complex with the same route across the above mentioned vehicle and business areas to Tambotiesrand General Dealer. This is on daily basis but different times.

S38/M450. (2) Michael Molefe Semakane. (3) District: Hammanskraal. (4) First application. (5) 1 x 12 passengers — (BCW 767 NW) E20. (6) Taxi passengers and their personal effects. (7) Makapanstad, Mathibestad, Dertig, Dan House, Bosplaas West, Majaneng, Temba City, Jubilee Hospital, Kopanong Shopping Centre.

T131/M355. (2) Sentebetse Freddy Tshelane. (3) District: Boshoeck. (4) First application. (5) 1 x 15 passengers — (DJT 544 NW). (6) Taxi passengers and their personal effects. (7) Phatsima Taxi Rank 81 JQ, Mimosa Farm 98 to Rustenburg Taxi Rank, vice versa on route number R565.

M1343/M459. (2) Simon M Mputla. (3) District: Makapanstad. (4) Additional vehicle with additional authority. (5) 1 x 16 passengers — (DHT 984 NW). (6) Taxi passengers and their personal effects. (7) Moretele to Mabopane Station, Moretele, Dikebu, Matlhwaale, Noroki, Swartdam, Moeka, Motse, Zoutpan to Mabopane Station and vice versa.

M1951. (2) Nare MPJ. (3) District: Pretoria. (4) First application. (5) 1 x 10 passengers — (CBF 433 GP) combi. (6) Taxi passengers and their personal effects. (7) From Mothutlung Taxi Rank in the district of Odi I to Ga-Rankuwa, Brits Taxi Rank and return.

M1840. (2) William Phiri. (3) District: Pretoria. (4) First application. (5) 1 x 15 passengers — (CFW 448 NW). (6) Taxi passengers and their personal effects. (7) From Mothutlung Taxi Rank JQ, the district of Odi I to Ga-Rankuwa, Brits and return.

S78/M3045. (2) Ezekiel Sebolao. (3) District: Zeerust. (4) First application. (5) 1 x 14 passengers — (BBJ 371 NW). (6) Taxi passengers and their personal effects. (7) Not more than fourteen (14) passengers and their personal effects, food or drink meant for their consumption. From Lehurutshe Complex joining Lobatse, Dinokana, Lehurutshe. T-junction, turn left on N4, proceeding to Lehurutshe, Mafikeng. Zeerust T-junction and turning left on N4 and straight to Zeerust Taxi Rank and back with the same route. The vehicle will be stationed at the same area.

R17/M3011. (2) Serame Titus Ramela. (3) District: Lehurutshe. (4) First application. (5) 1 x 15 passengers — (CDJ 226 NW) Nissan E20. (6) Taxi passengers and their personal effects. (7) Not more than fifteen (15) passengers and their personal effect, food or drinks not meant for their consumption. From Lehurutshe Clinic on B48, join N4 at Dinokana, Welbedacht T-junction and straight to Zeerust Taxi Rank, turning on Mafikeng/Zeerust route. The vehicle will be stationed at the said point (Lehurutshe Complex) situated in Lehurutshe district.

N192/M478. (2) Ngwenya Phillemon. (3) District: Phokeng. (4) First application. (5) 1 x 14 passengers — (BFM 680 NW). (6) Taxi passengers and their personal effects. (7) From Rustenburg Taxi Rank to Bapong Village and back to Rustenburg Taxi Rank.

M1041/M601. (2) Peter Matshego. (3) District: Mogwase. (4) First application. (5) 1 x 14 passengers — (BGY 000 NW). (6) Taxi passengers and their personal effects. (7) Mogwase Complex to Rustenburg and back to Mogwase Complex.

M1323/M454. (2) Stephan Maluleka. (3) District: Mathibestad. (4) First application. (5) 1 x 14 passengers — (BBD 640 NW). (6) Taxi passengers and their personal effects. (7) *Makapanstad — Lebotloane:* Makapanstad, Tladistad, Dikebu, Moretele, Bedwang, Little to Lebotloane and vice versa.

S60/M292. (2) Ditiho Samson Senye. (3) District: Kuruman. (4) Transfer of authority and transfer from radius to route. (5) 1 x 15 passengers — (BBK 761 NW). (6) Taxi passengers and their personal effects. (7) Not more than fifteen (15) taxi passengers and their personal effects and any food or drink intended for their consumption from Modiredi Cash Store at Cassel Village, district Kudumane to places situated within a radius of ninety (90) km from the said Modiredi Cash Store. From places situated within an area with a radius of ninety (90) km from the said Modiredi Cash Store to the said Modiredi Cash Store at Cassel, district Kudumane.

P5/M448. (2) Piet M Pitsi. (3) District: Temba. (4) First application. (5) 1 x 12 passengers — (DJS 838 NW). (6) Taxi passengers and their personal effects. (7) Makapanstad, Moretele, Kontant, Kgomokgomo and vice versa.

M1305/M435. (2) Mokwena Hasana John. (3) District: Hammanskraal. (4) Additional authority. (5) 1 x 15 passengers — (BDF 824 NW); 1 x 15 passengers — (BCW 730 NW); 1 x 15 passengers — (BBX 893 NW); 1 x 15 passengers — (BDH 390 NW). (6) Taxi passengers and their personal effects. (7) Not more than 15 (fifteen) passengers and their personal effects. From Hammanskraal Kopanong Shopping complex to Mabopane Railway Station and return.

L36/M602. (2) Ezekiel Lehulere. (3) District: Mogwase. (4) First application. (5) 1 x 14 passengers — (CNJ 850 NW). (6) Taxi passengers and their personal effects. (7) Mogwase Complex to Rustenburg and Rustenburg back to Mogwase Complex via Kanana and Sun City.

S37/M735. (2) Selokela Bobo Zachariah. (3) District: Ga-Rankuwa. (4) Late renewal. (5) 1 x 12 passengers — (BDJ 081 NW). (6) Taxi passengers and their personal effects. (7) Not more than twelve (12) taxi passengers and

their personal effects and any food or drink intended for the consumption. From Lee Restaurant, Zone 6, Ga-Rankuwa, district Odi I to places situated within a radius of ten (10) kilometres from the said Lee Restaurant to the said Lee Restaurant, Zone 6, Ga-Rankuwa, district Odi I.

M171/M230. (2) Patrick Lesego Rakatane. (3) District: Phokeng. (4) First application. (5) 1 x 15 passengers — (BHL 149 NW). (6) Taxi passengers and their personal effects. (7) From Tlhatlaganyane — Harry's Cash & Carry via Maologane via Witrandjies via Matooster via Ledig via Boshhoek via Phokeng via Tlhabane to Rustenburg and back.

P81/M610. (2) Agright Phiri. (3) District: Mogwase. (4) First application. (5) 1 x 15 passengers — (DKB 394 NW). (6) Taxi passengers and their personal effects. (7) Mogwase Complex to Sun City and Sun City back to Mogwase Complex.

M1323/M456. (2) Stephen Maluleka. (3) District: Hammanskraal. (4) First application. (5) 1 x 16 passengers — (DMM 915 NW). (6) Taxi passengers and their personal effects. (7) Moretele to Mabopane, Moretele, Dikebu, Matlwaele, Norotsi, Swartdam, Moeka, Motle, Zoutpan to Mabopane Station and vice versa.

S1323/M453. (2) Stephen Maluleka. (3) District: Mathibestad. (4) First application. (5) 1 x 15 passengers — (CCG 946 NW). (6) Taxi passengers and their personal effects. (7) Ratjiepan — Mabopane, Ratjiepan, Motle, Cunton Village, Zoutpan to Mabopane Station and vice versa.

M235/M608. (2) Sedikwa Aaron Modise. (3) District: Mogwase. (4) First application. (5) 1 x 15 passengers — (BBM 006 NW). (6) Taxi passengers and their personal effects.

K202/M354. (2) Methusalam Thesi Kgathanye. (3) District: Boshhoek. (4) First application. (5) 1 x 12 passengers — (BBM 754 NW). (6) Taxi passengers and their personal effects. (7) 81 JQ Memosa Farm 98 (Phatsima) to Rustenburg Taxi Rank. From Rustenburg Taxi Rank to Phatsima Road No R565.

S39/M445. (2) Joseph Nketano Sambo. (3) District: Majaneng. (4) First application. (5) 1 x 15 passengers — (DMD 758 NW). (6) Taxi passengers and their personal effects. (7) Dertig, Mathibestad, Makapanstad, Swartdam, Moeka, Motle, Zoutpan, Mabopane Station and vice versa.

M1040/M229. (2) Lazarus Tlotlego Mokoka. (3) District: Phokeng. (4) Additional vehicle with existing authority. (5) 1 x 14 passengers — (CLW 832 NW). (6) Taxi passengers and their personal effects. (7) Tlhatlaganyane — Harries Cash & Carry via Maologane via Witrandjies via Matooster via Ledig via Boshhoek via Phokeng via Tlhabane to Rustenburg and back.

M1039/M379. (2) Mpho Thomas Mogaswane. (3) District: Phokeng. (4) First application. (5) 1 x 16 passengers — (DLV 934 NW). (6) Taxi passengers and their personal effects. (7) From Makgope Village via Molorwe Village and Motlhabe Village to Rustenburg Taxi Rank. From Rustenburg Taxi Rank via Motlhabe and Molorwe Villages, back to Makgope Village in Mankwe region.

M1106/M564. (2) Mokai Motlhaku Rhyder. (3) District: Mafikeng. (4) First application. (5) 1 x 14 passengers — (CCY 934 NW) combi. (6) Taxi passengers and their personal effects. (7) Starting point, Morwamarapo Restaurant situated at Lekoko Village, passing Makhubung to Mafikeng and back using the same route.

M1343/M457. (2) Simon M Mputla. (3) District: Makapanstad. (4) Additional vehicle with additional authority. (5) 1 x 12 passengers — (CGS 823 NW). (6) Taxi passengers and their personal effects. (7) Makapanstad, Tladistad, Dikebu, Moretele, Bedwang, Lebotloane and vice versa.

M195/M428. (2) Molate Abram Monosi. (3) District: Madikwe. (4) First application. (5) 1 x 15 passengers — (DMC 782 NW). (6) Taxi passengers and their personal effects. (7) From Debrak Taxi Rank in the district of Madikwe to Rustenburg and return.

CAPE TOWN • KAAPSTAD

Address to which representations must be submitted: *The Secretary, Local Road Transportation Board, Private Bag X8, Goodwood, 7460, and the respective applicant.*

Adres waarheen vertoë gerig moet word: *Die Sekretaris, Plaaslike Padvervoerraad, Privaatsak X8, Goodwood, 7460, en die betrokke aplikant.*

Full particulars in respect of each application are open to inspection at the Local Road Transportation Board's office.

Volle besonderhede ten opsigte van elke aansoek lê ter insae by die Plaaslike Padvervoerraad se kantoor.

OP.967698. (2) Nodlela Buyiswa Abegail BA ID No 6205080876088. (3) District: Wynberg. Postal address: Samora Machell, Room E84, Phillipi, 7785, c/o Mr Z. Sumbulu, P.O. Box 51, Nyanga, 7755. (4) New application. (5) 1 x 15 passengers. (6) The conveyance of taxi passengers. (7) Authority: From Nyanga Taxi Rank up Emms Drive to join Lansdowne Road, turn right and proceed till you turn right into Jan Smuts Drive, down to Turfhall Road, proceed till you turn right into Prince Arthur Road, join Lansdowne Road, proceed to Claremont Bridge Circle, turn right into Station Road to Claremont Taxi Rank and return via the same route.

OP.967699. (2) Nodlela Buyiswa Abegail BA ID No 6205080876088. (3) District: Wynberg. Postal address: Samora Machell, Room E84, Phillipi, 7785, c/o Mr Z. Sumbulu, P.O. Box 51, Nyanga, 7755. (4) New application. (5) 1 x 15 passengers. (6) The conveyance of taxi passengers. (7) Authority: From Nyanga Taxi Rank up Emms Drive

to join Lansdowne Road, turn and proceed till you turn right down Smuts Drive, turn left into Turfhall Road, over the bridge turn right into Prince Arthur Road and turn left into Lansdowne Road, proceed to Claremont Bridge Circle into Stanhope Street, turn right into Station Road Taxi Rank and return.

OP.971256. (2) Tshulisi Andile A ID No 5609115285085. (3) District: Wynberg. Postal address: 1357 Dikinyeka Square, Khayelitsha, 7784, c/o CODETA Kuwait Rank, Trust Fund Office, Elonwabeni, Site C, 7784. (4) New application (existing permit holder). (5) 1 x 15 passengers. (6) The conveyance of taxi passengers. (7) Authority: *Khayelitsha — Somerset West: Route 1:* From Site C Taxi Rank, turn into Hoza Street, turn left into Lansdowne Extension, turn left into Baden Powell, turn right into N2, turn left into R44, turn right into Main Road, drop off passengers along the road, join Dop Adam back into N2 and return via the same route. *Route 2:* From Site C Taxi Rank, turn right into Hoza Street, turn left into Lansdowne Extension and which leads to Macassar Road and which leads to Main Road, turn right into Church Street, turn left into Shoprite Taxi Rank in Somerset West and return via the same route. *Route 3:* From Site C Taxi Rank, turn right into Hoza Street, turn left into Lansdowne Extension, turn left into Baden Powell Road, turn right into N2, turn left into Victoria, turn right into Andries Pretorius Street, turn left into Church Street, turn right into Shoprite Taxi Rank in Somerset West and return via the same route. *Route 4:* From Site C Taxi Rank turn into Hoza Street, turn left into Lansdowne Extension, turn left into Baden Powell, turn right into N2, turn left into Ou Kaapseweg and go straight to Main Road in Grabouw Taxi Rank and return via the same route.

OP.971447. (2) Cloete Willem W ID No 6603175144018. (3) Distrik: Dzanani. Posadres: Posbus 184, Lutzville, 8165, p/a Clanwilliam Huurmotor Vereniging, Posbus 293, Clanwilliam, 8135. (4) Nuwe aansoek. (5) 1 x 14 passasiers. (6) Die vervoer van ander. (7) Magtigings: Huurmotorpassasiers en georganiseerde geselskappe en hul persoonlike besittings: 1. 841 — *Lutzville — Vredendal:* Vanaf oteelpunt in Stasieweg, Lutzville, langs Stasieweg, in R363, langs R363 na Vredendal in Kerkstraat, regs in Voortrekkerweg, regs in Loopstraat na Huurmotorstaanplek te Vredendal en terug. 2. Spesiale georganiseerde ritte — vanaf die munisipale gebied van Lutzville in 'n radius van 500 kilometer en terug.

OP.971452. (2) Memke Bungalipheli B ID No 6012235772083. (3) District: Wynberg. Postal address: U188 Site B, Khayelitsha, 7784, c/o COEDTA Kuwait Rank, Trust Fund Office, Elonwabeni, Site C, 7784. (4) Additional authority. (5) 1 x 15 passengers. (6) The conveyance of taxi passengers. (7) Authority: *Existing authority:* 611 Khayelitsha — Somerset West: From taxi rank in Khayelitsha, left into Baden Powell Drive, along Baden Powell Drive, right onto N2, along N2, left into Victoria Road, Somerset West, right into Andries Pretorius Street to taxi rank at OK Bazaars in Somerset West and return subject to the following conditions: No passengers are loaded at Somerset West and that no ranking takes place in Somerset West, subject to the following conditions: (a) That no passengers are picked up at any other taxi rank. (b) The vehicle must be registered in the name of the permit holder. (c) The holder of this permit is prohibited from entering into any agreement whereby another party is permitted to undertake road transportation for own gain under authority of this permit. (d) The complete route must be traversed and not only a portion of it. (e) The permit is not transferable. (f) The authority is reviewable at any time. *Additional authority: Khayelitsha — Somerset West: Route 1:* From Site C Taxi Rank turn into Hoza Street, turn left into Lansdowne Extension, turn left into Baden Powell, turn right into N2, turn left into R44, turn right into Main Road, drop off passengers along the road, join Dop Adam back into N2 and return via the same route. *Route 2:* From Site C Taxi Rank, turn right into Hoza Street, turn left into Lansdowne Extension and which leads to Macassar Road and which leads to Main Road turn right into Church Street, turn left into Shoprite Taxi Rank in Somerset West and return via the same route. *Route 3:* From Site C Taxi Rank, turn right into Hoza Street, turn left into Lansdowne Extension, turn left into Baden Powell Drive, turn right into N2, turn left into Victoria, turn right into Andries Pretorius Street, turn left into Church Street, turn right into Shoprite Taxi Rank in Somerset West and return via the same route. *Route 4:* From Site C Taxi Rank, turn into Hoza Street, turn left into Lansdowne Extension, turn left into Baden Powell Drive, turn right into N2, turn left into Ou Kaapseweg and go straight to Main Road in Grabouw Taxi Rank and return via the same route.

OP.971598. (2) Ntsizi Winne W ID No 4006015508081. (3) District: Paarl. Postal address: 1904 Tembani, P.O. Mbekweni, Paarl, 7626, c/o Mr CZ Xakaza, P.O. Box 80011, Mbekweni, Paarl, 7646. (4) New application. (5) 1 x 12 passengers. (6) The conveyance of taxi passengers. (7) Authority: *Route 1 (A): Mbekweni — Shoprite:* From Mbekweni Taxi Rank, left into Mphakalasi Street, left into Ntshamba Street, to Drommedaris, right into Oosbosch Street, left into Berg River Boulevard Road, right into Lady Grey Street, left into Waterkant Street, to pick-up point Shoprite Paarl and return. *Route 1 (B): Mbekweni — Shoprite:* From Mbekweni Taxi Rank, left into Mohajane Street, left into Madikane Street, right into Sand Street, right into Jan van Riebeeck Road, right into Oosbosch Street, left into Berg River Boulevard, right into Lady Grey Street and left into Waterkant Street, to Shoprite pick-up point, Paarl, and return. *Route 2: Mbekweni — Franschoek:* From Mbekweni Taxi Rank, left into Mohajane Street, left into Madikane Street, right into Sand Street, right into Jan van Riebeeck Road, right into Oosbosch Street, left into Berg River Boulevard, right into Lady Grey Street, left into Waterkant Street, left into R101, left into R45 National Road, via Simondium, through to Groot Drakenstein to Groendal into Le Roux Road, left into Boonzaaier Road, right into Skool Street, right into La Provence Street, left into R45 National Road and right into Reservoir Street to Franschoek Taxi Rank and return with R45 National Road to Paarl without entering Groendal. *Route 3 (A): Mbekweni — Wellington:* From Mbekweni taxi Rank left into Mohajane Street, left into Madikane Street, right into Sand Street, right into Jan van Riebeeck Road, through R44 National Road, turn right into Malherbe Street to Spar parking area and return. *Route 3 (B): Mbekweni — Wellington:* From Mbekweni Taxi Rank, left into Mohajane Street, left into Madikane Street, right into Sand Street, right into Jan Van Riebeeck Road, right into Oosbosch Street, left into Berg River Boulevard, right into Lady Grey Street, left into Waterkant Street, to Shoprite Paarl pick-up point, left into Boulevard, right into Lady Grey Street, left Huguenot By-pass Road via Huguenot Station, joining right into Jan van Riebeeck Road, in

R44 National Road till pass Andrew Murray robot, right, right into Malherbe Street, along Commercial Hotel to Spar parking area. *Route 4: Mbekweni Station — Nyanga:* From Mbekweni Taxi Rank, left into Mphakalasi Street, left into Ntshamba Street, left into Drommedaris Road, left into Oosbosch Street, right into Jan van Riebeeck Street, turn right joining N1 National Road, left into R300, right into N2 National Road, left into Bochards Quarry Road, through Ntlangano Street, right into Sithandathu Street, left into Emms Drive to Nyanga Terminus Rank and return. *Route 5: Mbekweni — Ceres:* From Mbekweni Taxi Rank, left into Mohajane Street, left into Madikane Street, right into Sand Street, right into Jan van Riebeeck Road, via Ambagsvallei pick-up point and turn right into Huguenot By-pass Road joining Jan van Riebeeck Road with R44 National Road, via Wellington, Hermon, Gouda, Tulbagh, Wolseley continuing with R44 in Voortrekker Road, left into Vos Street, short right into Ceres Taxi Rank and return same route without picking up passengers at any taxi rank. *Route 6: Mbekweni — Worcester:* Right through Mphakalasi Street, left into Ntshamba Street, left into Drommedaris Road, right into Oosbosch Street, right into Jan van Riebeeck Road, left into Klein Drakenstein Road, through to Huguenote Tol Gate into N1 National Road, turn left in Villiersdorp Road into Trappies Road, left into Kerk Street, left into Barrington Street, to Worcester Taxi Rank and return. *Route 7: Mbekweni — Malmesbury:* From Mbekweni Taxi Rank, left into Mohajane Street, left into Madikane Street, right into Sand Street, left into Jan van Riebeeck Road, via Wellington, through to R45 into Riebeeck Street, left into Voortrekker Road, right into Bokomo Road to Malmesbury Taxi Rank and return. *Route 8: Mbekweni — Klapmuts:* From Mbekweni Taxi Rank, left into Mohajane Street, left into Madikane Street, right into Sand Street, right into Jan van Riebeeck Road, right into Oosbosch Street, left into Berg River Boulevard Road, right into Lady Grey Street, left into Waterkant Street, via Shoprite pick-up point, left into Van der Lingen Street, right into Berg River Boulevard Road, left into R101 Old Paarl Road, left into R45, turn right over bridge, right into Mejen Street, to Klapmuts Taxi Rank and return. *Route 9: Mbekweni — Cape Town Station Deck:* From Mbekweni Taxi Rank, left into Mphakalasi Street, left into Ntshamba Street, left into Drommedaris Street, right into Oosbosch Street, right into Jan van Riebeeck Road, via Huguenote Station in Ambagsvallei pick-up point and continue Jan van Riebeeck Road, right into N1 Freeway, left into Heerengracht Road, left into Pirow Street, right into Station Deck and return. *Route 10: Mbekweni — Agter Paarl:* From Mbekweni Taxi Rank, left into Mohajane Street, left into Madikane Street, right into Sand Street, right into Jan van Riebeeck Road, at robot near Paarl Motor Garage, turn right into Lady Grey Street, left into Main Road, through Voor Paardeberg Road via Lemoenskloof, Windmeul, Dundalash and return. *Route 11: Mbekweni — Lwandle:* From Mbekweni Taxi Rank, left into Mphakalasi Street, left into Ntshamba Street, left into Drommedaris Road, left into Oosbosch Street, right into Jan van Riebeeck Road, via Ambagsvallei pick-up point at the robot in front of Paarl Motors, turn right into Lady Grey Street, left into Berg River Boulevard, left into Main Street which becomes R101 Old Paarl Road, at off-ramp to Stellenbosch, turn left with R45 public road via Stellenbosch to Somerset West near Lord Charles Hotel robot, turn left with Main Road, right into Church Street, via OK Bazaars Somerset West, left into Andries Pretorius Street, left into Victoria Road, left into N2, right into Lwandle Township, left into Lwandle Taxi Rank and return with same route. *Route 12: Mbekweni — Villiersdorp:* From Mbekweni Taxi Rank left into Mohajane Street, left into Madikane Street, right into Sand Street, right into Jan van Riebeeck Road, right into Oosbosch Street, left into Berg River Boulevard, right into Lady Grey Street, left into Waterkant Street, left into R101, left into R45 National Road, via Simondium through to Groot Drakenstein through Franschoek, along Huguenote Road, left into R45 to Villiersdorp Taxi Rank at the corner of Buitekant Street and Main Street and return with the same route.

OP.971600. (2) Mnweba Thoba Mdumane TM ID No 7009055731081. (3) District: Paarl. Postal address: 2754 Pola Park, Mbekweni, Paarl, 7646, c/o Mr CZ Xakaza, P.O. Box 80011, Mbekweni, Paarl, 7646. (4) New application. (5) 1 x 14 passengers. (6) The conveyance of taxi passengers. (7) Authority: *Route 1 (A): Mbekweni — Shoprite:* From Mbekweni Taxi Rank, left into Mphakalasi Street, left into Ntshamba Street, to Drommedaris, right into Oosbosch Street, left into Berg River Boulevard Road, right into Lady Grey Street, left into Waterkant Street, to pick-up point Shoprite Paarl and return. *Route 1 (B): Mbekweni — Shoprite:* From Mbekweni Taxi Rank, left into Mohajane Street, left into Madikane Street, right into Sand Street, right into Jan van Riebeeck Road, right into Oosbosch Street, left into Berg River Boulevard, right into Lady Grey Street and left into Waterkant Street, to Shoprite pick-up point, Paarl, and return. *Route 2: Mbekweni — Franschoek:* From Mbekweni Taxi Rank, left into Mohajane Street, left into Madikane Street, right into Sand Street, right into Jan van Riebeeck Road, right into Oosbosch Street, left into Berg River Boulevard, right into Lady Grey Street, left into Waterkant Street, left into R101, left into R45 National Road, via Simondium, through to Groot Drakenstein to Groendal into Le Roux Road, left into Boonzaai Road, right into Skool Street, right into La Provence Street, left into R45 National Road and right into Reservoir Street to Franschoek Taxi Rank and return with R45 National Road to Paarl without entering Groendal. *Route 3 (A): Mbekweni — Wellington:* From Mbekweni Taxi Rank left into Mohajane Street, left into Madikane Street, right into Sand Street, right into Jan van Riebeeck Road, through R44 National Road, turn right into Malherbe Street to Spar parking area and return. *Route 3 (B): Mbekweni — Wellington:* From Mbekweni Taxi Rank, left into Mohajane Street, left into Madikane Street, right into Sand Street, right into Jan van Riebeeck Road, right into Oosbosch Street, left into Berg River Boulevard, right into Lady Grey Street, left into Waterkant Street, to Shoprite Paarl pick-up point, left into Boulevard, right into Lady Grey Street, left Huguenot By-pass Road via Huguenot Station, joining right into Jan van Riebeeck Road, in R44 National Road till pass Andrew Murray robot, right, right into Malherbe Street, along Commercial Hotel to Spar parking area. *Route 4: Mbekweni Station — Nyanga:* From Mbekweni Taxi Rank, left into Mphakalasi Street, left into Ntshamba Street, left into Drommedaris Road, left into Oosbosch Street, right into Jan van Riebeeck Street, turn right joining N1 National Road, left into R300, right into N2 National Road, left into Bochards Quarry Road, through Ntlangano Street, right into Sithandathu Street, left into Emms Drive to Nyanga Terminus Rank and return. *Route 5: Mbekweni — Ceres:* From Mbekweni Taxi Rank, left into Mohajane Street, left into Madikane Street, right into Sand Street, right into Jan van Riebeeck Road, via Ambagsvallei pick-up point and turn right into Huguenot By-pass Road

joining Jan van Riebeeck Road with R44 National Road, via Wellington, Hermon, Gouda, Tulbagh, Wolseley continuing with R44 in Voortrekker Road, left into Vos Street, short right into Ceres Taxi Rank and return same route without picking up passengers at any taxi rank. *Route 6: Mbekweni — Worcester:* Right through Mphakalasi Street, left into Ntshamba Street, left into Drommedaris Road, right into Oosbosch Street, right into Jan van Riebeeck Road, left into Klein Drakenstein Road, through to Huguenote Tol Gate into N1 National Road, turn left in Villiersdorp Road into Trappies Road, left into Kerk Street, left into Barring Street, to Worcester Taxi Rank and return. *Route 7: Mbekweni — Malmesbury:* From Mbekweni Taxi Rank, left into Mohajane Street, left into Madikane Street, right into Sand Street, left into Jan van Riebeeck Road, via Wellington, through to R45 into Riebeeck Street, left into Voortrekker Road, right into Bokomo Road to Malmesbury Taxi Rank and return. *Route 8: Mbekweni — Klipmuts:* From Mbekweni Taxi Rank, left into Mohajane Street, left into Madikane Street, right into Sand Street, right into Jan van Riebeeck Road, right into Oosbosch Street, left into Berg River Boulevard Road, right into Lady Grey Street, left into Waterkant Street, via Shoprite pick-up point, left into Van der Lingen Street, right into Berg River Boulevard Road, left into R101 Old Paarl Road, left into R45, turn right over bridge, right into Mejen Street, to Klipmuts Taxi Rank and return. *Route 9: Mbekweni — Cape Town Station Deck:* From Mbekweni Taxi Rank, left into Mphakalasi Street, left into Ntshamba Street, left into Drommedaris Street, right in Oosbosch Street, right into Jan van Riebeeck Road, via Huguenote Station in Ambagsvallei pick-up point and continue Jan van Riebeeck Road, right into N1 Freeway, left into Heerengracht Road, left into Pirow Street, right into Station Deck and return. *Route 10: Mbekweni — Agter Paarl:* From Mbekweni Taxi Rank, left into Mohajane Street, left into Madikane Street, right into Sand Street, right into Jan van Riebeeck Road, at robot near Paarl Motor Garage, turn right into Lady Grey Street, left into Main Road, through Voor Paardeberg Road via Lemoenskloof, Windmeul, Dundalash and return. *Route 11: Mbekweni — Lwandle:* From Mbekweni Taxi Rank, left into Mphakalasi Street, left into Ntshamba Street, left into Drommedaris Road, left in Oosbosch Street, right into Jan van Riebeeck Road, via Ambagsvallei pick-up point at the robot in front of Paarl Motors, turn right into Lady Grey Street, left into Berg River Boulevard, left into Main Street which becomes R101 Old Paarl Road, at off-ramp to Stellenbosch, turn left with R45 public road via Stellenbosch to Somerset West near Lord Charles Hotel robot, turn left with Main Road, right into Church Street, via OK Bazaars Somerset West, left into Andries Pretorius Street, left into Victoria Road, left into N2, right into Lwandle Township, left into Lwandle Taxi Rank and return with same route. *Route 12: Mbekweni — Villiersdorp:* From Mbekweni Taxi Rank into Mohajane Street, left into Madikane Street, right into Sand Street, right into Jan van Riebeeck Road, right into Oosbosch Street, left into Berg River Boulevard, right into Lady Grey Street, left into Waterkant Street, left into R101, left into R45 National Road, via Simondium through to Groot Drakenstein through Franschhoek, along Huguenote Road, left into R45 to Villiersdorp Taxi Rank at the corner of Buitekant Street and Main Street and return with the same route.

OP.971601. (2) Poggenpoel David Benjamin DB ID No 5905145033085. (3) District: Paarl. Postal address: 5A Klappertjie Street, Paarl, 7646, c/o Mr CZ Xakaza, P.O. Box 80011, Mbekweni, Paarl, 7646. (4) New application. (5) 1 x 5 passengers. (6) The conveyance of taxi passengers. (7) Authority: *Route 1 (A): Mbekweni — Shoprite:* From Mbekweni Taxi Rank, left into Mphakalasi Street, left into Ntshamba Street, to Drommedaris, right in Oosbosch Street, left into Berg River Boulevard Road, right into Lady Grey Street, left into Waterkant Street, to pick-up point Shoprite Paarl and return. *Route 1 (B): Mbekweni — Shoprite:* From Mbekweni Taxi Rank, left into Mohajane Street, left into Madikane Street, right into Sand Street, right into Jan van Riebeeck Road, right into Oosbosch Street, left into Berg River Boulevard, right into Lady Grey Street and left into Waterkant Street, to Shoprite pick-up point, Paarl, and return. *Route 2: Mbekweni — Franschhoek:* From Mbekweni Taxi Rank, left into Mohajane Street, left into Madikane Street, right into Sand Street, right into Jan van Riebeeck Road, right into Oosbosch Street, left into Berg River Boulevard, right into Lady Grey Street, left into Waterkant Street, left into R101, left into R45 National Road, via Simondium, through to Groot Drakenstein to Groendal into Le Roux Road, left into Boonzaaier Road, right into Skool Street, right into La Provence Street, left into R45 National Road and right into Reservoir Street to Franschhoek Taxi Rank and return with R45 National Road to Paarl without entering Groendal. *Route 3 (A): Mbekweni — Wellington:* From Mbekweni Taxi Rank left into Mohajane Street, left into Madikane Street, right into Sand Street, right into Jan van Riebeeck Road, through R44 National Road, turn right into Malherbe Street to Spar parking area and return. *Route 3 (B): Mbekweni — Wellington:* From Mbekweni Taxi Rank, left into Mohajane Street, left into Madikane Street, right into Sand Street, right into Jan Van Riebeeck Road, right into Oosbosch Street, left into Berg River Boulevard, right into Lady Grey Street, left into Waterkant Street, to Shoprite Paarl pick-up point, left into Boulevard, right into Lady Grey Street, left Huguenot By-pass Road via Huguenot Station, joining right into Jan Van Riebeeck Road, in R44 National Road till pass Andrew Murray robot, right, right into Malherbe Street, along Commercial Hotel to Spar parking area. *Route 4: Mbekweni Station — Nyanga:* From Mbekweni Taxi Rank, left into Mphakalasi Street, left into Ntshamba Street, left into Drommedaris Road, left into Oosbosch Street, right into Jan van Riebeeck Street, turn right joining N1 National Road, left into R300, right into N2 National Road, left into Bochards Quarry Road, through Ntlangano Street, right into Sithandathu Street, left into Emms Drive to Nyanga Terminus Rank and return. *Route 5: Mbekweni — Ceres:* From Mbekweni Taxi Rank, left into Mohajane Street, left into Madikane Street, right into Sand Street, right into Jan van Riebeeck Road, via Ambagsvallei pick-up point and turn right into Huguenot By-pass Road joining Jan van Riebeeck Road with R44 National Road, via Wellington, Hermon, Gouda, Tulbagh, Wolseley continuing with R44 in Voortrekker Road, left into Vos Street, short right into Ceres Taxi Rank and return same route without picking up passengers at any taxi rank. *Route 6: Mbekweni — Worcester:* Right through Mphakalasi Street, left into Ntshamba Street, left into Drommedaris Road, right into Oosbosch Street, right into Jan van Riebeeck Road, left into Klein Drakenstein Road, through to Huguenote Tol Gate into N1 National Road, turn left in Villiersdorp Road into Trappies Road, left into Kerk Street, left into Barring Street, to Worcester Taxi Rank and return. *Route 7: Mbekweni — Malmesbury:* From Mbekweni Taxi Rank, left into Mohajane Street, left into Madikane Street, right into

Sand Street, left into Jan van Riebeeck Road, via Wellington, through to R45 into Riebeeck Street, left into Voortrekker Road, right into Bokomo Road to Malmesbury Taxi Rank and return. *Route 8: Mbekweni — Klapmuts:* From Mbekweni Taxi Rank, left into Mohajane Street, left into Madikane Street, right into Sand Street, right into Jan van Riebeeck Road, right into Oosbosch Street, left into Berg River Boulevard Road, right into Lady Grey Street, left into Waterkant Street, via Shoprite pick-up point, left into Van der Lingen Street, right into Berg River Boulevard Road, left into R101 Old Paarl Road, left into R45, turn right over bridge, right into Mejen Street, to Klapmuts Taxi Rank and return. *Route 9: Mbekweni — Cape Town Station Deck:* From Mbekweni Taxi Rank, left into Mphakalasi Street, left into Ntshamba Street, left into Drommedaris Street, right into Oosbosch Street, right into Jan van Riebeeck Road, via Huguenote Station in Ambagsvallei pick-up point and continue Jan van Riebeeck Road, right into N1 Freeway, left into Heerengracht Road, left into Pirow Street, right into Station Deck and return. *Route 10: Mbekweni — Agter Paarl:* From Mbekweni Taxi Rank, left into Mohajane Street, left into Madikane Street, right into Sand Street, right into Jan van Riebeeck Road, at robot near Paarl Motor Garage, turn right into Lady Grey Street, left into Main Road, through Voor Paardeberg Road via Lemoenskloof, Windmeul, Dundalash and return. *Route 11: Mbekweni — Lwandle:* From Mbekweni Taxi Rank, left into Mphakalasi Street, left into Ntshamba Street, left into Drommedaris Road, left into Oosbosch Street, right into Jan van Riebeeck Road, via Ambagsvallei pick-up point at the robot in front of Paarl Motors, turn right into Lady Grey Street, left into Berg River Boulevard, left into Main Street which becomes R101 Old Paarl Road, at off-ramp to Stellenbosch, turn left with R45 public road via Stellenbosch to Somerset West near Lord Charles Hotel robot, turn left with Main Road, right into Church Street, via OK Bazaars Somerset West, left into Andries Pretorius Street, left into Victoria Road, left into N2, right into Lwandle Township, left into Lwandle Taxi Rank and return with same route. *Route 12: Mbekweni — Villiersdorp:* From Mbekweni Taxi Rank into Mohajane Street, left into Madikane Street, right into Sand Street, right into Jan van Riebeeck Road, right into Oosbosch Street, left into Berg River Boulevard, right into Lady Grey Street, left into Waterkant Street, left into R101, left into R45 National Road, via Simondium through to Groot Drakenstein through Franschoek, along Huguenote Road, left into R45 to Villiersdorp Taxi Rank at the corner of Buitekant Street and Main Street and return with the same route.

OP.971657. (2) Zwelitsha Tours CC ID No 962169723. (3) District: Wynberg. Postal address: P.O. Box 450, Constantia, 7848. (4) New application. (5) 1 x 8 passengers. (6) The conveyance of tourists. (7) Authority: From pick-up points situated within a radius of 20 kilometres from place of business situated at 9 Mountain View Road, Wynberg, Cape Town, to points situated within the Republic of South Africa and return. (Predominantly Western Cape.)

OP.971658. (2) Zwelitsha Tours CC ID No 962169723. (3) District: Wynberg. Postal address: P.O. Box 450, Constantia, 7848. (4) New application. (5) 1 x 4 passengers. (6) The conveyance of tourists. (7) Authority: From pick-up points situated within a radius of 20 kilometres from place of business situated at 9 Mountain View Road, Wynberg, Cape Town, to points situated within the Republic of South Africa and return. (Predominantly Western Cape.)

OP.971660. (2) De Villiers Michael Jacob Roland MJR ID No 5403235030088. (3) Distrik: Beaufort-Wes. Posadres: Posbus 772, Beaufort-Wes, 6970. (4) Nuwe aansoek. (5) 1 x 11 passasiers. (6) Die vervoer van georganiseerde geselskappe. (7) Magtiging: Vanaf punte in die landdrostdistrik van Beaufort-Wes, grense van die Wes-Kaap, Noord-Kaap, Oos-Kaap, Vrystaat, Gauteng, Noordelike Provinsie, Noordwes-Kaap, Mpumalanga en KwaZulu-Natal vir die georganiseerde groepe en terug soos bepaal deur die groep self.

OP.971764. (2) Makanda Max Milton MM ID No 4801017907087. (3) District: Wynberg. Postal address: NY 1, Room 166, Guguletu, 7750, c/o CATA-1, P.O. Box 2982, Cape Town, 8000. (4) Additional authority. (5) 1 x 15 passengers. (6) The conveyance of taxi passengers. (7) Authority: *Existing authority:* 1. From Langa via Washington Buga Avenue, Settlers Way Main Road to Mowbray to Station Road, Mowbray and return. Subject to the condition that no passengers are picked up at any other taxi rank. 2. Between points within the boundaries of Langa, NY, Guguletu and Crossroads, subject to the condition that no passengers are picked up at any other taxi rank. 3. From Langa via Worcester, Laingsburg, Beaufort West, Three Sisters, Richmond, Koelburg, Bloemfontein, Senekal, Bethlehem, Escourt, Bekvuli, Pietermaritzburg to Durban and return, subject to the condition that no passengers to be picked up after leaving Langa and on the return journey no passengers are set down before reaching Langa. *Routes 1 to 3 are subject to the following conditions:* (a) The vehicle must be registered in the name of the permit holder. (b) The holder of this permit is prohibited from entering into any agreement whereby another party is permitted to undertake road transportation for own gain under authority of this permit. *Additional authority: Langa to Mowbray:* From Langa Taxi Rank, Washington Street, turn left into Bunga Drive, proceed to N2, turn left to Mowbray Main Road, turn left into Station Road to taxi rank in Mowbray Main Road, pass to Groote Schuur, Salt River and Woodstock and back to Mowbray. Return via the same route. *Langa to Bellville:* From Langa Taxi Rank, turn into Washington Street, turn left in Vanguard Drive, turn right into Voortrekker Road, Goodwood, Parow, Tygerberg, turn right in Charl Malan to Bellville Taxi Rank and return to Langa. *Langa to Wynberg:* From Langa Taxi Rank, Washington Street, turn left to Bunga Drive, Settlers Way, DF Malan, Klipfontein Road, M5, Kromboom Road, Rondebosch and left into Liesbeeck, into Lansdowne Road to Claremont, proceed to Wynberg Rank and return to Main Road, to Mowbray. *Langa to Mutual:* From Langa Taxi Rank, Washington Street to Vanguard Road, turn left and right to Gunners Circle, right and left to Viking Road, turn left and right to Jan Smuts Drive and right to Mutual Rank and take Forest Drive Extension to Conradie Hospital. From Conradie Hospital take Forest Drive Extension and turn left on Jan Smuts Drive, right to Forest Drive to Howard Centre. From Howard Centre to Mutual Taxi Rank and return. *Langa to Delft:* From Langa Taxi Rank, Washington Street, Hoof Street, turn right to Hindle Road, turn right to N2, turn left to (M10) Modderdam Road and turn right to Klipfontein Road, to Durban Road, to Eastern side Mowbray Taxi Rank and return.

OP.971811. (2) Hlapezulu Mamaseni Freddis MF ID No 4910106055086. (3) District: Montagu. Postal address: P.O. Box 60, Ashton, 6715. (4) New application (existing permit holder). (5) 1 x 15 passengers. (6) The conveyance of taxi passengers. (7) Authority: Montague — Robertson — Bonnievale en Ashton — heen en terug selfde roete. Ashton — Montagu — R62 heen en terug — Huurmotorstaanplek deur Kogmanskloof R62 na Langstraat — Du Toitstraat na Shoprite Ashton — Robertson — R60 Ashton Poskantoor — Johan de Jongrylaan — Kerkstraat — Reitzstraat — Hoopstraat na Spar Robertson, Ashton — Bonnievale — R60 — Huurmotorstaanplek Ashton Poskantoor — R60 oor Harry Hill — Hoofstraat Bonnievale en terug.

OP.971822. (2) Davids Abdul Karim AK ID No 4409035030088. (3) District: Cape Town. Postal address: 13 Church Street, Goodwood, 7460. (4) Amendment of tariffs. (5) 1 x 4 passengers. (6) The conveyance of meter taxi passengers. (7) As per existing approved permit(s).

OP.971830. (2) Hendricks Deon Andrew DA ID No 6501315128018. (3) Distrik: Simonstad. Posadres: Teesweg 22, Manenberg, 7764. (4) Vermeerdering van passasiers (9-15 passasiers). (5) 1 x 9 passasiers. (6) Die vervoer van taxi passasiers. (7) Magtiging: *225 Hout Bay — Wynberg:* From taxi rank at Hout Bay Harbour into Victoria Road, into Mini Market, Hout Bay, right into Victoria Road, into Princess Street, into Main Road, into Shoprite, back into Main Road, into Victoria Road, into Empire Road, into Victoria Road, into Main Road, into Imizamoyetho, right into Main Road, left into Rhodes Avenue, into Southern Cross Drive, into Brommersvlei Road, left into Constantia Road, left into Main Road, right into Station Road to Wynberg Railway Station and return subject to the following conditions: (a) That no passengers are picked up at any other taxi rank. (b) The vehicle must be registered in the name of the permit holder. (c) The holder of this permit is prohibited from entering into any agreement whereby another party is permitted to undertake road transportation for own gain under authority of this permit. (d) The complete route must be traversed and not only a portion of it.

OP.971831. (2) Persens Desray D ID No 5001290064081. (3) Distrik: Moorreesburg. Posadres: Kristalstraat 8, Rosenhof, Moorreesburg, 7310. (4) Nuwe aansoek. (5) 1 x 5 passasiers. (6) Die vervoer van taxi passasiers. (7) Magtiging: 1. Vanaf huurmotorstaanplek in Royalstraat, regs in Stasiekamp, links in Rivierstraat, regs in Piketbergweg tot by N7, links by N7 na Piketberg, links by eerste aansluiting na Piketberg, in Langstraat, links in Hoofstraat na Telkom kantoor en terug na Moorreesburg Huurmotorstaanplek. 2. Vanaf huurmotorstaanplek te Royalstraat, links in Langstraat tot by N7, regs by N7 na Malmesbury, links by eerste afrit in Voortrekkerweg tot by Spar en terug na Moorreesburg Huurmotorstaanplek. 3. Vanaf huurmotorstaanplek te Royalstraat na plase in die Moorreesburg Distrik binne 'n radius van 20 kilometer en terug na huurmotorstaanplek te Royalstraat.

OP.971838. (2) Adams Sulaiman S ID No 5409275015087. (3) District: Wynberg. Postal address: 19 Kestrel Way, Grassy Park, 7941, c/o Wynberg Hout Bay Taxi Association, corner Brisbane Road, c/o Caltex Garage, Wynberg, 7800. (4) New application (existing permit holder). (5) 1 x 15 passengers. (6) The conveyance of taxi passengers. (7) Authority: *26 Wynberg — Hout Bay:* From taxi rank at Wynberg Railway Station Wynberg, left into Maynard Road, left into Main Road, right into Constantia Road, right into Brommersvlei Road, left into Southern Cross Drive, left into Rhodes Avenue, into Main Road, Hout Bay, left into Imizamoyetho, left into Main Road, right into Victoria Road, back into Main Road, into Princess Street, left into Northshore Road, into Hout Bay Harbour and return. *295 Wynberg — Retreat:* From taxi rank at Wynberg Railway Station, into Maynard Road, left into Main Road, straight down Main Road, left into Zwaans Road, left into Retreat Railway Station and return subject to the condition that no passengers are picked up at Retreat Railway Station. *361 Wynberg — Hout Bay:* From taxi rank at Wynberg Railway Station Wynberg, left into Maynard Road, left into Main Road, right into Constantia Road, right into Brommersvlei Road, left into Southern Cross Drive, left into Rhodes Avenue, into Main Road, Hout Bay, right into Disa River Road, left into Valley Road, right into Spar Shop, left into Victoria Road, right into Karbonkel Road to Hout Bay Taxi Rank Hout Bay and return.

OP.971839. (2) Agulhas Frank F ID No 6410235180085. (3) District: Simon's Town. Postal address: 231 Rooikrans Avenue, Grassy Park, 7945, c/o Wynberg Hout Bay Taxi Association, corner Brisbane Road, c/o Caltex garage, Wynberg, 7800. (4) Additional authority. (5) 1 x 14 passengers. (6) The conveyance of taxi passengers. (7) Authority: *Existing authority: 225 Hout Bay — Wynberg:* From taxi rank at Hout Bay Harbour into Victoria Road, into Mini Market, Hout Bay, right into Victoria Road, into Princess Street, into Main Road, into Shoprite, back into Main Road, into Victoria Road, into Empire Road, into Victoria Road, into Main Road, into Imizamoyetho, right into Main Road, left into Rhodes Avenue, into Southern Cross Drive, into Brommersvlei Road, left into Constantia Road, left into Main Road, right into Station Road to Wynberg Railway Station and return subject to the following conditions: (a) That no passengers are picked up at any other taxi rank. (b) The vehicle must be registered in the name of the permit holder. (c) The holder of this permit is prohibited from entering into any agreement whereby another party is permitted to undertake road transportation for own gain under authority of this permit. (d) The complete route must be traversed and not only a portion of it. *Additional authority: 26 Wynberg — Hout Bay:* From taxi rank at Wynberg Railway Station, Wynberg, left into Maynard Road, left into Main Road, right into Constantia Road, right into Brommersvlei Road, left into Southern Cross Drive, left into Rhodes Avenue, into Main Road, Hout Bay, left into Imizamoyetho, left into Main Road, right into Victoria Road, back into Main Road, into Princess Street, left into Northshore Road, into Hout Bay Harbour and return. *295 Wynberg — Retreat:* From taxi rank at Wynberg Railway Station, into Maynard Road, left into Main Road, straight down Main Road, left into Zwaans Road, left into Retreat Railway Station and return subject to the condition that no passengers are picked up at Retreat Railway Station. *361 Wynberg — Hout Bay:* From taxi rank at Wynberg Railway Station, Wynberg, left into Maynard Road, left into Main Road, right into Constantia Road, right into Brommersvlei Road, left into Southern Cross Drive, left into Rhodes Avenue, into Main Road, Hout Bay, right into Disa River Road, left into Valley Road, right into Spar Shop, left into Victoria Road, right into Karbonkel Road to Hout Bay Taxi Rank and return.

OP.971840. (2) Jattiem Kieyaam K ID No 6610045244027. (3) District: Simon's Town. Postal address: 5 Adrian Road, Lotus River, Grassy Park, 7945, c/o Wynberg Hout Bay Taxi Association, corner Brisbane Road, c/o Caltex Garage, Wynberg, 7800. (4) Additional authority. (5) 1 x 15 passengers. (6) The conveyance of taxi passengers. (7) Authority: *Existing authority: 225 Hout Bay — Wynberg:* From taxi rank at Hout Bay Harbour into Victoria Road, into Mini Market, Hout Bay, right into Victoria Road, into Princess Street, into Main Road, into Shoprite, back into Main Road, into Victoria Road, into Empire Road, into Victoria Road, into Main Road, into Imizamoyetho, right into Main Road, left into Rhodes Avenue, into Southern Cross Drive, into Brommersvlei Road, left into Constantia Road, left into Main Road, right into Station Road to Wynberg Railway Station and return subject to the following conditions: (a) That no passengers are picked up at any other taxi rank. (b) The vehicle must be registered in the name of the permit holder. (c) The holder of this permit is prohibited from entering into any agreement whereby another party is permitted to undertake road transportation for own gain under authority of this permit. (d) The complete route must be traversed and not only a portion of it. *Additional authority: 26 Wynberg — Hout Bay:* From taxi rank at Wynberg Railway Station, Wynberg, left into Maynard Road, left into Main Road, right into Constantia Road, right into Brommersvlei Road, left into Southern Cross Drive, left into Rhodes Avenue, into Main Road, Hout Bay, left into Imizamoyetho, left into Main Road, right into Victoria Road, back into Main Road, into Princess Street, left into Northshore Road, into Hout Bay Harbour and return. *295 Wynberg — Retreat:* From taxi rank at Wynberg Railway Station, into Maynard Road, left into Main Road, straight down Main Road, left into Zwaans Road, left into Retreat Railway Station and return subject to the condition that no passengers are picked up at Retreat Railway Station. *361 Wynberg — Hout Bay:* From taxi rank at Wynberg Railway Station, Wynberg, left into Maynard Road, left into Main Road, right into Constantia Road, right into Brommersvlei Road, left into Southern Cross Drive, left into Rhodes Avenue, into Main Road, Hout Bay, right into Disa River Road, left into Valley Road, right into Spar Shop, left into Victoria Road, right into Karbonkel Road to Hout Bay Taxi Rank and return.

OP.971841. (2) Seale Samuel Alexander SA ID No 4008225089019. (3) District: Simon's Town. Postal address: 16 Tunny Crescent, Strandfontein, 7785, c/o Wynberg Hout Bay Taxi Association, corner Brisbane Road, c/o Caltex Garage, Wynberg, 7800. (4) Additional authority. (5) 1 x 14 passengers. (6) The conveyance of taxi passengers. (7) Authority: *Existing authority: 225 Hout Bay — Wynberg:* From taxi rank at Hout Bay Harbour into Victoria Road, into Mini Market, Hout Bay, right into Victoria Road, into Princess Street, into Main Road, into Shoprite, back into Main Road, into Victoria Road, into Main Road, into Imizamoyetho, right into Main Road, left into Rhodes Avenue, into Southern Cross Drive, into Brommersvlei Road, left into Constantia Road, left into Main Road, right into Station Road to Wynberg Railway Station and return subject to the following conditions: (a) That no passengers are picked up at any other taxi rank. (b) The vehicle must be registered in the name of the permit holder. (c) The holder of this permit is prohibited from entering into any agreement whereby another party is permitted to undertake road transportation for own gain under authority of this permit. (d) The complete route must be traversed and not only a portion of it. *Additional authority: 26 Wynberg — Hout Bay:* From taxi rank at Wynberg Railway Station, Wynberg, left into Maynard Road, left into Main Road, right into Constantia Road, right into Brommersvlei Road, left into Southern Cross Drive, left into Rhodes Avenue, into Main Road, Hout Bay, left into Imizamoyetho, left into Main Road, right into Victoria Road, back into Main Road, into Princess Street, left into Northshore Road, into the Harbour and return. *295 Wynberg — Retreat:* From taxi rank at Wynberg Railway Station, into Maynard Road, left into Main Road, straight down Main Road, left into Zwaans Road, left into Retreat Railway Station and subject to the condition that no passengers are picked up at Retreat Railway Station. *361 Wynberg — Hout Bay:* From taxi rank at Wynberg Railway Station, Wynberg, left into Maynard Road, left into Main Road, right into Constantia Road, right into Brommersvlei Road, left into Southern Cross Drive, left into Rhodes Avenue, into Main Road, Hout Bay, right into Disa River Road, left into Valley Road, right into Spar Shop, left into Victoria Road, right into Karbonkel Road to Hout Bay Taxi Rank and return.

OP.971842. (2) Ariefdien Ebrahiem E ID No 6712205106085. (3) District: Simon's Town. Postal address: 9 Clare Road, Wynberg, 7800, c/o Wynberg Hout Bay Taxi Association, corner Brisbane Road, c/o Caltex Garage, Wynberg, 7800. (4) Additional authority. (5) 1 x 15 passengers. (6) The conveyance of taxi passengers. (7) Authority: *Existing authority: 225 Hout Bay — Wynberg:* From taxi rank at Hout Bay Harbour into Victoria Road, into Mini Market, Hout Bay, right into Victoria Road, into Princess Street, into Main Road, into Shoprite, back into Main Road, into Victoria Road, into Empire Road, into Victoria Road, into Main Road, into Imizamoyetho, right into Main Road, left into Rhodes Avenue, into Southern Cross Drive, into Brommersvlei Road, left into Constantia Road, left into Main Road, right into Station Road to Wynberg Railway Station and return subject to the following conditions: (a) That no passengers are picked up at any other taxi rank. (b) The vehicle must be registered in the name of the permit holder. (c) The holder of this permit is prohibited from entering into any agreement whereby another party is permitted to undertake road transportation for own gain under authority of this permit. (d) The complete route must be traversed and not only a portion of it. *Additional authority: 26 Wynberg — Hout Bay:* From taxi rank at Wynberg Railway Station, Wynberg, left into Maynard Road, left into Main Road, right into Constantia Road, right into Brommersvlei Road, left into Southern Cross Drive, left into Rhodes Avenue, into Main Road, Hout Bay, left into Imizamoyetho, left into Main Road, right into Victoria Road, back into Main Road, into Princess Street, left into Northshore Road, into the Harbour and return. *295 Wynberg — Retreat:* From taxi rank at Wynberg Railway Station, into Maynard Road, left into Main Road, straight down Main Road, left into Zwaans Road, left into Retreat Railway Station and subject to the condition that no passengers are picked up at Retreat Railway Station. *361 Wynberg — Hout Bay:* From taxi rank at Wynberg Railway Station, Wynberg, left into Maynard Road, left into Main Road, right into Constantia Road, right into Brommersvlei Road, left into Southern Cross Drive, left into Rhodes Avenue, into Main Road, Hout Bay, right into Disa River Road, left into Valley Road, right into Spar Shop, left into Victoria Road, right into Karbonkel Road to Hout Bay Taxi Rank Hout Bay and return.

OP.971843. (2) Ariefdien Ebrahiem E ID No 6712205106085. (3) District: Simon's Town. Postal address: 9 Clare Road, Wynberg, 7800, c/o Wynberg Hout Bay Taxi Association, corner Brisbane Road, c/o Caltex Garage, Wynberg, 7800. (4) Additional authority. (5) 1 x 14 passengers. (6) The conveyance of taxi passengers. (7) Authority: *Existing authority: 225 Hout Bay — Wynberg:* From taxi rank at Hout Bay Harbour into Victoria Road, into Mini Market Hout Bay, right into Victoria Road, into Princess Street, into Main Road, into Shoprite, back into Main Road, into Victoria Road, into Empire Road, into Victoria Road, into Main Road, into Imizamoyetho, right into Main Road, left into Rhodes Avenue, into Southern Cross Drive, into Browsersvlei Road, left into Constantia Road, left into Main Road, right into Station Road to Wynberg Railway Station and return subject to the following conditions: (a) That no passengers are picked up at any other taxi rank. (b) The vehicle must be registered in the name of the permit holder. (c) The holder of this permit is prohibited from entering into any agreement whereby another party is permitted to undertake road transportation for own gain under authority of this permit. (d) The complete route must be traversed and not only a portion of it. *Additional authority: 26 Wynberg — Hout Bay:* From taxi rank at Wynberg Railway Station, Wynberg, left into Maynard Road, left into Main Road, right into Constantia Road, right into Browsersvlei Road, left into Southern Cross Drive, left into Rhodes Avenue, into Main Road, Hout Bay, left into Imizamoyetho, left into Main Road, right into Victoria Road, back into Main Road, into Princess Street, left into Northshore Road, into the Harbour and return. *295 Wynberg — Retreat:* From taxi rank at Wynberg Railway Station, into Maynard Road, left into Main Road, straight down Main Road, left into Zwaans Road, left into Retreat Railway Station and subject to the condition that no passengers are picked up at Retreat Railway Station. *361 Wynberg — Hout Bay:* From taxi rank at Wynberg Railway Station, Wynberg, left into Maynard Road, left into Main Road, right into Constantia Road, right into Browsersvlei Road, left into Southern Cross Drive, left into Rhodes Avenue, into Main Road, Hout Bay, right into Disa River Road, left into Valley Road, right into Spar Shop, left into Victoria Road, right into Karbonkel Road to Hout Bay Taxi Rank Hout Bay and return.

OP.971844. (2) Hendricks Deon Andrew DA ID No 6501315128018. (3) District: Simon's Town. Postal address: 22 Tees Road, Manenberg, 7764, c/o Wynberg Hout Bay Taxi Association, corner Brisbane Road, c/o Caltex Garage, Wynberg, 7800. (4) Additional authority. (5) 1 x 15 passengers. (6) The conveyance of taxi passengers. (7) Authority: *Existing authority: 225 Hout Bay — Wynberg:* From taxi rank at Hout Bay Harbour into Victoria Road, into Mini Market, Hout Bay, right into Victoria Road, into Princess Street, into Main Road, into Shoprite, back into Main Road, into Victoria Road, into Empire Road, into Victoria Road, into Main Road, into Imizamoyetho, right into Main Road, left into Rhodes Avenue, into Southern Cross Drive, into Browsersvlei Road, left into Constantia Road, left into Main Road, right into Station Road to Wynberg Railway Station and return subject to the following conditions: (a) That no passengers are picked up at any other taxi rank. (b) The vehicle must be registered in the name of the permit holder. (c) The holder of this permit is prohibited from entering into any agreement whereby another party is permitted to undertake road transportation for own gain under authority of this permit. (d) The complete route must be traversed and not only a portion of it. *Additional authority: 26 Wynberg — Hout Bay:* From taxi rank at Wynberg Railway Station, Wynberg, left into Maynard Road, left into Main Road, right into Constantia Road, right into Browsersvlei Road, left into Southern Cross Drive, left into Rhodes Avenue, into Main Road, Hout Bay, left into Imizamoyetho, left into Main Road, right into Victoria Road, back into Main Road, into Princess Street, left into Northshore Road, into the Harbour and return. *295 Wynberg — Retreat:* From taxi rank at Wynberg Railway Station, into Maynard Road, left into Main Road, straight down Main Road, left into Zwaans Road, left into Retreat Railway Station and subject to the condition that no passengers are picked up at Retreat Railway Station. *361 Wynberg — Hout Bay:* From taxi rank at Wynberg Railway Station, Wynberg, left into Maynard Road, left into Main Road, right into Constantia Road, right into Browsersvlei Road, left into Southern Cross Drive, left into Rhodes Avenue, into Main Road, Hout Bay, right into Disa River Road, left into Valley Road, right into Spar Shop, left into Victoria Road, right into Karbonkel Road to Hout Bay Taxi Rank Hout Bay and return.

OP.971845. (2) Hendricks Deon Andrew DA ID No 6501315128018. (3) District: Simon's Town. Postal address: 22 Tees Road, Manenberg, 7764, c/o Wynberg Hout Bay Taxi Association, corner Brisbane Road, c/o Caltex Garage, Wynberg, 7800. (4) Additional authority. (5) 1 x 15 passengers. (6) The conveyance of taxi passengers. (7) Authority: *Existing authority: 225 Hout Bay — Wynberg:* From taxi rank at Hout Bay Harbour into Victoria Road, into Mini Market, Hout Bay, right into Victoria Road, into Princess Street, into Main Road, into Shoprite, back into Main Road, into Victoria Road, into Empire Road, into Main Road, into Imizamoyetho, right into Main Road, left into Rhodes Avenue, into Southern Cross Drive, into Browsersvlei Road, left into Constantia Road, left into Main Road, right into Station Road to Wynberg Railway Station and return subject to the following conditions: (a) That no passengers are picked up at any other taxi rank. (b) The vehicle must be registered in the name of the permit holder. (c) The holder of this permit is prohibited from entering into any agreement whereby another party is permitted to undertake road transportation for own gain under authority of this permit. (d) The complete route must be traversed and not only a portion of it. *Additional authority: 26 Wynberg — Hout Bay:* From taxi rank at Wynberg Railway Station, Wynberg, left into Maynard Road, left into Main Road, right into Constantia Road, right into Browsersvlei Road, left into Southern Cross Drive, left into Rhodes Avenue, into Main Road, Hout Bay, left into Imizamoyetho, left into Main Road, right into Victoria Road, back into Main Road, into Princess Street, left into Northshore Road, into the Harbour and return. *295 Wynberg — Retreat:* From taxi rank at Wynberg Railway Station, into Maynard Road, left into Main Road, straight down Main Road, left into Zwaans Road, left into Retreat Railway Station and subject to the condition that no passengers are picked up at Retreat Railway Station. *361 Wynberg — Hout Bay:* From taxi rank at Wynberg Railway Station, Wynberg, left into Maynard Road, left into Main Road, right into Constantia Road, right into Browsersvlei Road, left into Southern Cross Drive, left into Rhodes Avenue, into Main Road, Hout Bay, right into Disa River Road, left into Valley Road, right into Spar Shop, left into Victoria Road, right into Karbonkel Road to Hout Bay Taxi Rank Hout Bay and return.

OP.971847. (2) Persent Maria Magdalena MM ID No 5110270094081. (3) District: Wynberg. Postal address: 3 Stevens Road, Grassy Park, 7945. (4) Additional authority. (5) 1 x 12 passengers. (6) The conveyance of taxi passengers. (7) Authority: *Existing authority:* 1. Binne 'n gebied met 'n straal van 5 km vanaf Plumstead Munisipale Huurmotorstaanplek, op voovoorwaarde dat geen passasiers by enige ander huurmotorstaanplek opgetel mag word nie. 2. Vanaf Plumstead na punte geleë binne die RSA en terug op voovoorwaarde dat op die heenreis geen passasiers opgelaa word nadat Plumstead verlaat is nie en op die terugreis geen passasiers afgelaai word voordat Plumstead bereik word nie. *Punte 1 en 2 is onderworpe aan die volgende voorwaardes:* (a) Geen passasiers by enige ander huurmotorstaanplek opgetel mag word nie. (b) Die voertuig moet in die naam van die applikant geregistreer wees. (c) Die houer van hierdie permit word belet om 'n ooreenkoms aan te gaan waarkragtens enige ander party gemagtig word om vir eie gewin padvervoer te onderneem kragtens magtiging verleen deur hierdie permit. *Additional authority:* 245 — *Grassy Park — Mitchells Plain:* From taxi rank at the corner of 5th Avenue, Busy Corner, Grassy Park, right into Strandfontein Road, left into Spine Road, left into Dennegeur Road (drop off passengers only in Strandfontein Village), right into Church Street, left into Spine Road, left into Katdoring Road to taxi rank at Calypso Square, Mitchells Plain (drop off only) and return. 229 — *Grassy Park — Hanover Park:* From taxi rank at the corner of 5th Avenue and Victoria Road, along 5th Avenue, left into Strandfontein Road, right into Lansdowne Road, left into Hanover Park Avenue, right into Surran Road, Hanover Park and return. *Above routes subject to the following conditions:* (a) That no passengers be picked up at any other taxi rank. (b) The vehicle must be registered in the name of the permit holder. (c) The holder of this is prohibited from entering into any agreement whereby another party is permitted to undertake road transportation for own gain under authority of this permit. (d) The complete route must be traversed and not only a portion of it.

OP.971853. (2) Green Aldrin John AJ ID No 6911135466086. (3) Distrik: Paarl. Posadres: Tulbaghstraat 8, Charleston Hill, Paarl, 7646. (4) Vervanging/vermeerdering van passasiers (12-15). (5) 1 x 15 passasiers. (6) Die vervoer van taxi passasiers. (7) Magtiging: 1. Within an area with a radius of 5 kilometres of Stasie Street, Paarl. 2. *Casual trips:* From Stasie Street, Paarl, to points within the Republic of South Africa and return, subject to the condition that on the forward journey no passengers are picked up after leaving Paarl and on the return journey no passengers are set down before reaching Paarl. *Routes 1 and 2 are subject to the following conditions:* (a) That no passengers are picked up at any other taxi rank. (b) The vehicle must be registered in the name of the permit holder. (c) The holder of this permit is prohibited from entering into any agreement whereby another party is permitted to undertake road transportation for own gain under authority of this permit.

OP.971874. (2) Fannies Malcolm M ID No 6605075579086. (3) District: Wynberg. Postal address: 12 Londonderry Road, Golflinks Estate, Wynberg, 7800. (4) Additional authority. (5) 1 x 15 passengers. (6) The conveyance of taxi passengers. (7) Authority: *Existing authority:* From Bontheuvel via Epping to Mutual and return subject to the conditions (a) That no passengers are picked up at any other taxi rank. (b) The vehicle must be registered in the name of the permit holder. (c) The holder of this permit is prohibited from entering into any agreement whereby another party is permitted to undertake road transportation for own gain under authority of this permit. *Additional authority:* 21 *Bontheuvel — Mowbray:* From taxi rank at Bontheuvel Civic Centre in Bluegum Street, Bontheuvel, right into Jakkalsvlei Road, right into Bonteheuvel Avenue, along Bonteheuvel Avenue, left into Bluegum Street, right into Vanguard Drive, along Vanguard Drive, right into Klipfontein Road, which becomes Durban Road to taxi rank at Mowbray Railway Station, Mowbray and return, subject to the following conditions: (a) That no passengers are picked up at any other taxi rank. (b) The vehicle must be registered in the name of the permit holder. (c) The holder of this permit is prohibited from entering into any agreement whereby another party is permitted to undertake road transportation for own gain under authority of this permit. (d) The complete route must be traversed and not only a portion of it.

OP.971878. (2) Neethling Barend Carel BC ID No 6908245044084. (3) Distrik: Kaapstad. Posadres: Porterfieldweg 20B, Bloubergstrand, 7441, p/a Mnr L Neethling, Porterfieldweg 20B, Bloubergstrand, 7441. (4) Bykomende magtiging. (5) 1 x 10 passasiers. (6) Die vervoer van ander. (7) *Magtiging: Bestaande magtiging:* Die vervoer van toeriste op ekologiese en geologiese toere vanaf punte geleë binne 'n radius van 5 kilometer vanaf plek van besigheid geleë te Loaderstraat, De Waterkant, Kaapstad, na punte geleë binne die Westelike Kaap Provinsie en terug onderworpe aan die volgende voorwaardes. (a) Geen pendelaardienste, interstedelike dienste en tussen-dorp dienste volgens 'n tydtafel deur die houer van hierdie permit ingevolge die magtiging daarin vervat onderneem sal word nie vanaf enige punt daarin vermeld na enige ander punt daarin vermeld. (b) Sodra 'n voertuig deur 'n groep passasiers gehuur is, moet die passasiers as 'n groep opgelaa word en as 'n groep afgelaai word nie teenstaande die feit dat die oplaaiplek en die aflaaiplek nie noodwendig dieselfde plek is nie. (c) Wanneer die wet op toerisme bepaal dat 'n toeristegids 'n groep toeriste moet vergesel, moet so 'n persoon vir die betrokke geografiese gebied waarin die vervoer onderneem word as 'n toeristegids of as 'n gespesialiseerde toeristegids toepaslik op daardie gebied geregistreer wees; en (d) Moet hulle beskerm word deur geldige passasiers aanspreeklikheidsassuransie dekking. (e) Die voertuig moet oor lugreëling beskik. (f) Geen shuttle diens mag in terme van hierdie magtiging bedryf word nie. (g) Die permithouer moet elke drie maande die volgende besonderhede aan die padvervoerraad verstrek: (i) Die naam, identiteitsnommer en adres van elke passasier wat vervoer is; (ii) Die reisprogram van elke rit wat onderneem is. *Bykomende magtiging:* 1. Die vervoer van vooraf bespreekte groepe vanaf Kaapstad se Internasionale Lughawe na hul akkommodasie plekke binne 'n radius van 30 kilometer vanaf plek van besigheid geleë te Porterfieldweg, Bloubergstrand, Blouberg. 2. Die vooraf bespreekte toere af te handel vanaf hierdie akkommodasie punt na punte binne die Westelike Kaap Provinsie en die vervoer van hierdie groepe terug na Kaapstad Internasionale Lughawe.

OP.971900. (2) Morris Jacob Jacobus JJ ID No 6601015245086. (3) Distrik: Wellington. Posadres: Weltevredestraat 16, Van Wyksvlei, Wellington, 7655. (4) Nuwe aansoek. (5) 1 x 14 passasiers. (6) Die vervoer van georganiseerde geselskappe. (7) Magtiging: Vanaf Weltevredestraat 16, Wellington tot by die optel punt van persone wat hulself in 'n groep georganiseer het en hul persoonlike besittings vanaf punte binne die munisipale gebied van Wellington na plekke geleë binne 'n radius van 135 kilometer vanaf optel punt soos aangevra na betrokke bestemmings en terug na die plek waar die groep in die eerste instansie opgelaa is met die uitsluitlike gemeenskaplike doel om een of ander byeenkoms of bestemming te bereik soos bv. sportbyeenkomste of soortgelyke vorm van georganiseerde vervoer na werkinsansies omdat daar geen ander vervoer beskikbaar is soos benodig nie.

OP.971909. (2) Simani Zamilé Z ID No 4309095371085. (3) Distrik: Knysna. Postal address: Posbus 574, Knysna, 6570. (4) Oordrag van permit, Permit No 400513/1 van Simani Z en Kobi JZ&J. (5) 1 x 15 passasiers. (6) Die vervoer van taxi passasiers. (7) Magtiging soos in laasgenoemde permit(te).

OP.971910. (2) Simani Zamilé Z ID No 4309095371085. (3) Distrik: Knysna. Postal address: Posbus 574, Knysna, 6570. (4) Oordrag van permit, Permit No 402108/1 van Simani Z en Kobi JZ&J. (5) 1 x 15 passasiers. (6) Die vervoer van taxi passasiers. (7) Magtiging soos in laasgenoemde permit(te).

OP.971911. (2) Simani Zamilé Z ID No 4309095371085. (3) Distrik: Knysna. Postal address: Posbus 574, Knysna, 6570. (4) Oordrag van permit, Permit No 402498/1 van Simani Z en Kobi JZ&J. (5) 1 x 9 passasiers. (6) Die vervoer van taxi passasiers. (7) Magtiging soos in laasgenoemde permit(te).

OP.971912. (2) Simani Zamilé Z ID No 4309095371085. (3) Distrik: Knysna. Postal address: Posbus 574, Knysna, 6570. (4) Oordrag van permit, Permit No 401763/1 van Simani Z en Kobi JZ&J. (5) 1 x 8 passasiers. (6) Die vervoer van taxi passasiers. (7) Magtiging soos in laasgenoemde permit(te).

OP.971913. (2) Dyonase Vuyani Alfred VA ID No 6605275711083. (3) District: Knysna. Postal address: P.O. Box 11810, Knysna, 6570, c/o Knysna Taxi Association, P.O. Box 738, Knysna, 6570. (4) New application (existing permit holder). (5) 1 x 10 passengers. (6) The conveyance of taxi passengers. (7) Authority: 1. From Knysna Taxi Rank to Hornlee and return. 2. From Knysna Taxi Rank to Nekkie and return. 3. From Knysna Taxi Rank to Concordia and return. 4. From Knysna Taxi Rank to White Location and return. 5. From Knysna Taxi Rank to Keurhoek and return.

OP.971914. (2) Mopp Emile Gregory EG ID No 6507295216087. (3) Distrik: Knysna. Posadres: Posbus 3377, Knysna, 6570. (4) Oordrag van permit, Permit No 602831/0 van Mopp Arthur William AW. (5) 1 x 12 passasiers. (6) Die vervoer van taxi passasiers. (7) Magtiging soos in laasgenoemde permit(te).

OP.971915. (2) Mopp Emile Gregory EG ID No 6507295216087. (3) Distrik: Knysna. Posadres: Posbus 3377, Knysna, 6570. (4) Oordrag van permit, Permit No 521524/0 van Mopp Arthur William AW. (5) 1 x 9 passasiers. (6) Die vervoer van taxi passasiers. (7) Magtiging soos in laasgenoemde permit(te).

OP.971917. (2) Cyster Abraham Benjamin AB ID No 6305105203084. (3) Distrik: Vredendal. Posadres: Posbus 1173, Vredendal Noord, 8161. (4) Vervanging van voertuig (vermeerdering van passasiers 26-39). (5) 1 x 39 passasiers. (6) Die vervoer van persone oor 'n bepaalde busroete. (7) Magtiging: Persone en hul persoonlike bagasie wat hulself in een groep georganiseer het — Vanaf Hoofposkantoor, Vredendal, met 'n radius van 400 km en terug. Persone en hul persoonlike besittings — Vanaf die Kleurlingwoonbuurt Vredendal Noord na die dorp en terug. Om hierdie plaaswerkers op Saterdag te vervoer na die dorp vir inkopies en Sondag vir erediens bywoning. Die busdiens is ongeveer 15 km. Tydtafel en tariewe betrekking tot bepaalde busroete vanaf Hoofposkantoor:

Beginpunt	Tye	Tariewe
1ste stop	07:00	R0,60
2de stop	07:15	R0,80
3de stop	07:30	R1,00
4de stop	07:45	R1,50
5de stop	08:00	R1,50
6de stop	08:15	R1,00
7de stop	08:30	R0,80
8ste stop	08:45	R0,60
Vertrektyd vanaf Hoofposkantoor		
1ste stop	12:00	R0,60
2de stop	12:15	R0,80
3de stop	12:30	R1,00
4de stop	12:45	R1,50
5de stop	13:00	R1,50
6de stop	13:15	R1,00
7de stop	13:30	R0,80
8ste stop	13:45	R0,60

OP.971922. (2) Mdekazi Sonwabo Beresford SB ID No 5711065725084. (3) District: Wynberg. Postal address: B337B Site C, Khayelitsha, 7784, c/o CODETA Kuwait Rank, Trust Fund Office, Elonwaben, Site C, 7784. (4) New application (existing permit holder). (5) 1 x 15 passengers. (6) The conveyance of taxi passengers. (7) Authority: Wynberg — Claremont: 1. From Khayelitsha Taxi Rank, turn left into Lansdowne Road, left Moron Road, to taxi rank — Wynberg Station and return. 2. From Khayelitsha Taxi Rank, left into Lansdowne Road, right into Jan Smuts Drive, left into Turfhall Road, right into Prince Arthur Road, left into Lansdowne Road — Stanhope Road, right into Station Road, to taxi rank at Claremont Station and return.

OP.971923. (2) Mdekazi Sonwabo Beresford SB ID No 5711065725084. (3) District: Wynberg. Postal address: B337B Site C, Khayelitsha, 7784, c/o CODETA Kuwait Rank, Trust Fund Office, Elonwaben, Site C, 7784. (4) New application (existing permit holder). (5) 1 x 15 passengers. (6) The conveyance of taxi passengers. (7) *Authority: Wynberg — Claremont:* 1. From Khayelitsha Taxi Rank, turn left into Lansdowne Road, left Moron Road, to taxi rank — Wynberg Station and return. 2. From Khayelitsha Taxi Rank, left into Lansdowne Road, right into Jan Smuts Drive, left into Turfhall Road, right into Prince Arthur Road, left into Lansdowne Road — Stanhope Road, right into Station Road, to taxi rank at Claremont Station and return.

OP.971924. (2) Mdekazi Sonwabo Beresford SB ID No 5711065725084. (3) District: Wynberg. Postal address: B337B Site C, Khayelitsha, 7784, c/o CODETA Kuwait Rank, Trust Fund Office, Elonwaben, Site C, 7784. (4) New application (existing permit holder). (5) 1 x 15 passengers. (6) The conveyance of taxi passengers. (7) *Authority: Wynberg — Claremont:* 1. From Khayelitsha Taxi Rank, turn left into Lansdowne Road, left Moron Road, to taxi rank — Wynberg Station and return. 2. From Khayelitsha Taxi Rank, left into Lansdowne Road, right into Jan Smuts Drive, left into Turfhall Road, right into Prince Arthur Road, left into Lansdowne Road — Stanhope Road, right into Station Road, to taxi rank at Claremont Station and return.

OP.971925. (2) Mdekazi Sonwabo Beresford SB ID No 5711065725084. (3) District: Wynberg. Postal address: B337B Site C, Khayelitsha, 7784, c/o CODETA Kuwait Rank, Trust Fund Office, Elonwaben, Site C, 7784. (4) New application (existing permit holder). (5) 1 x 15 passengers. (6) The conveyance of taxi passengers. (7) *Authority: Wynberg — Claremont:* 1. From Khayelitsha Taxi Rank, turn left into Lansdowne Road, left Moron Road, to taxi rank — Wynberg Station and return. 2. From Khayelitsha Taxi Rank, left into Lansdowne Road, right into Jan Smuts Drive, left into Turfhall Road, right into Prince Arthur Road, left into Lansdowne Road — Stanhope Road, right into Station Road, to taxi rank at Claremont Station and return.

OP.971934. (2) Entile Vuyisile V ID No 5902285693083. (3) District: Bellville. Postal address: 2098 Unaiti Street, Old Crossroads, 7763. (4) Transfer of permit, Permit No 504580/2 from Davy Rudolf Richard Ninian RRN. (5) 1 x 15 passengers. (6) The conveyance of taxi passengers. (7) *Authority:* as in last mentioned permit(s).

OP.971937. (2) Matanzima Phindisile P ID No 4603055523085. (3) District: Wynberg. Postal address: 10-1st Avenue, New Crossroads, Nyanga, 7755. (4) New application (existing permit holder). (5) 1 x 15 passengers. (6) The conveyance of taxi passengers. (7) *Authority:* From Langa through Settlers Way through to NY 108 via Nyanga Terminus through to Khayelitsha via Settlers Way, Makhasa, Harare and return.

OP.971938. (2) Matanzima Phindisile P ID No 4603055523085. (3) District: Wynberg. Postal address: 10-1st Avenue, New Crossroads, Nyanga, 7755. (4) New application (existing permit holder). (5) 1 x 15 passengers. (6) The conveyance of taxi passengers. (7) *Authority:* From Langa through Settlers Way through to NY 108 to Nyanga Terminus from Nyanga to Khayelitsha same Settlers Way to Khayelitsha, Makhasa, Harare and return.

OP.971939. (2) Matanzima Phindisile P ID No 4603055523085. (3) District: Wynberg. Postal address: 10-1st Avenue, New Crossroads, Nyanga, 7755. (4) New application (existing permit holder). (5) 1 x 15 passengers. (6) The conveyance of taxi passengers. (7) *Authority:* From Langa through Settlers Way through to NY 108 via Guguletu Terminus to Nyanga and proceed to Khayelitsha, Makhasa, Harare via Settlers Way and return.

OP.971946. (2) Mbemba Phindile Columbus PC ID No 6909165536083. (3) District: Bellville. Postal address: 265 Speaker Street, Miller Camp, Nyanga, 7750, c/o Bellville Taxi Association-CATA, 24 Volksentrum, Cross Street, Bellville, 7530. (4) New application. (5) 1 x 16 passengers. (6) The conveyance of taxi passengers. (7) *Authority: Bellville — Mowbray (via Modderdam Road):* Bellville Rank, right Charl Malan Road, right Belrail Road, right Modderdam Road which becomes Duinefontein Road, right Klipfontein Road, which becomes Durban Road, rank at Mowbray Railway Station, Mowbray and return along the same route. Load and off-load all along the route.

OP.971956. (2) Masengweni Rhode R ID No 6901026129083. (3) District: Simon's Town. Postal address: SA Sea Products, Room 12, Hout Bay, 7800. (4) New application. (5) 1 x 15 passengers. (6) The conveyance of taxi passengers. (7) *Authority:* From Hout Bay to Main Road, to Shoprite, left to Princess, left to Victoria Avenue, to Llandudno, back to Imizamoyetho.

OP.971962. (2) Mkuyana August A ID No 5708055818085. (3) District: Wynberg. Postal address: B5 Old Flats, Langa, 7455, c/o CODETA Kuwait Rank, Trust Fund Office, Elonwaben, Site C, 7784. (4) New application. (5) 1 x 16 passengers. (6) The conveyance of taxi passengers. (7) *Authority: Nyanga/Langa:* 1. From Khayelitsha Taxi Rank, right into Lansdowne Road, via Luzuko, via Lower Crossroad, via Phillipi into Emms Drive, turn terminus Nyanga and return same route. 2. From Khayelitsha Taxi Rank via Luzuko, Lower Crossroads, Phillipi, back to Lansdowne Road, right NY 1, turn right into Lansdowne Road, Valhalla Drive, Bishop Lavis, turn left, four way stop, Bontheuwel, Vanguard to Terminus Langa and return. 3. From Khayelitsha Freeway N2, Langa, Brenton, Jungle Walk, Langa Station, Langa Terminus and return.

OP.971963. (2) Goniwe Khumshile Eric KE ID No 5806275841083. (3) District: Wynberg. Postal address: 38906, Harare, Khayelitsha, 7784, c/o CODETA Kuwait Rank, Trust Fund Office, Elonwaben, Site C, 7784. (4) New application. (5) 1 x 16 passengers. (6) The conveyance of taxi passengers. (7) *Authority: Nyanga/Langa:* 1. From Khayelitsha Taxi Rank, right into Lansdowne Road, via Luzuko, via Lower Crossroad, via Phillipi into Emms Drive, turn terminus Nyanga and return same route. 2. From Khayelitsha Taxi Rank via Luzuko, Lower Crossroads, Phillipi, back to Lansdowne Road, right NY 1, turn right into Lansdowne Road, Valhalla Drive, Bishop Lavis, turn left, four way stop, Bontheuwel, Vanguard to Terminus Langa and return. 3. From Khayelitsha Freeway N2, Langa, Brenton, Jungle Walk, Langa Station, Langa Terminus and return.

OP.971964. (2) Njajula Melekudi Welcome MW ID No 4701305534082. (3) District: Bellville. Postal address: J 323 Shwabane Street, Khayelitsha, 7784. (4) Increase of passengers (10-13 passengers). (5) 1 x 13 passengers. (6) The conveyance of taxi passengers. (7) *Authority:* 1 — *Bellville — Durbanville:* From taxi rank at Bellville, left into Station Road, right into Durban Road which becomes Willie van Schoor Road, left into Bill Bezuidenhout Road, right into Tygervalley, right into Old Oak Road, left into Durbanville Road, right into Wellington Road, left into New Street, right into Durbanville Taxi Rank and return, subject to the following conditions: (a) That no passengers are picked up at any other taxi rank. (b) The vehicle must be registered in the name of the permit holder. (c) The holder of this permit is prohibited from entering into any agreement whereby another party is permitted to undertake road transportation for own gain under authority of this permit. (d) The complete route must be traversed and not only a portion of it. (e) The permit is not transferable. (f) The authority is reviewable at any time.

OP.971966. (2) Oliver Ernest E ID No 6308145214087. (3) Distrik: Bellville. Posadres: Riverweg 67, Bishop Lavis, 7490. (4) Oordrag van permit, Permit No 502705/4 van Nelson Patrick P. (5) 1 x 16 passasiers. (6) Die vervoer van taxi passasiers. (7) Magtiging soos in laasgenoemde permit(te).

OP.971992. (2) Shenxani Magqweteni M ID No 5407245670080. (3) District: Wynberg. Postal address: L625 Site B, Khayelitsha, 7784, c/o CODETA Kuwait Rank, Trust Fund Office, Elonwaben, Site C, 7784. (4) Additional authority. (5) 1 x 15 passengers. (6) The conveyance of taxi passengers. (7) *Authority:* Existing authority: 611 Khayelitsha — Somerset West: From taxi rank in Khayelitsha, left into Baden Powell Drive, along Baden Powell Drive, right onto N2, along N2, left into Victoria Road, Somerset West, right into Andries Pretorius Street to taxi rank at OK Bazaars in Somerset West and return subject to the following conditions: No passengers are loaded at Somerset West and that no ranking takes place in Somerset West, subject to the following conditions: (a) That no passengers are picked up at any other taxi rank. (b) The vehicle must be registered in the name of the permit holder. (c) The holder of this permit is prohibited from entering into any agreement whereby another party is permitted to undertake road transportation for own gain under authority of this permit. (d) The complete route must be traversed and not only a portion of it. (e) The permit is not transferable. (f) The authority is reviewable at any time. *Additional authority: Khayelitsha — Somerset West: Route 1:* From Site C Taxi Rank, turn into Hoza Street, turn left into Lansdowne Extension, turn left into Baden Powell, turn right into N2, turn left into R44, turn right into Main Road, drop off passengers along the road, join Dop Adam back into N2 and return via the same route. *Route 2:* From Site C Taxi Rank, turn right into Hoza Street, turn left into Lansdowne Extension and which leads to Macassar Road and which leads to Main Road, turn right into Church Street, turn left into Shoprite Taxi Rank in Somerset West and return via the same route. *Route 3:* From Site C Taxi Rank, turn right into Hoza Street, turn left into Lansdowne Extension, turn left into Baden Powell Road, turn right into N2, turn left into Victoria, turn right into Andries Pretorius Street, turn left into Church Street, turn right into Shoprite Taxi Rank in Somerset West and return via the same route. *Route 4:* From Site C Taxi Rank turn into Hoza Street, turn left into Lansdowne Extension, turn left into Baden Powell, turn right into N2, turn left into Ou Kaapseweg and go straight to Main Road in Grabouw Taxi Rank and return via the same route.

OP.971993. (2) Matyesini Ntombothando Theresia NT ID No 6402230649081. (3) District: Wynberg. Postal address: 1211 New Crossroads, Nyanga, 7755, c/o CODETA Kuwait Rank, Trust Fund Office, Elonwaben, Site C, 7784. (4) New application. (5) 1 x 15 passengers. (6) The conveyance of taxi passengers. (7) *Authority:* Wynberg — Claremont: 1. From Khayelitsha Taxi Rank, turn left into Lansdowne Road, left Moron Road to taxi rank, Wynberg Station and return. 2. From Khayelitsha Taxi Rank left into Lansdowne Road, right into Jan Smuts Drive, left into Turfhall Road, right into Prince Arthur Road, left into Lansdowne Road, Stanhope Road, right into Station Road, to taxi rank at Claremont Station and return.

OP.971997. (2) Adonus Christiaan C ID No 6005115129085. (3) Distrik: Vredendal. Posadres: Posbus 1055, Vredendal, 8160. (4) Bykomende magtiging. (5) 1 x 15 passasiers. (6) Die vervoer van taxi passasiers. (7) *Magtiging: Bestaande magtiging:* (i) Binne 'n gebied met 'n straal van 50 km vanaf huurmotorstaanplek te Citrusdal, op voorwaarde dat geen passasiers by enige ander huurmotorstaanplek opgetel mag word nie. (ii) Vanaf Citrusdal na punte binne 'n gebied met 'n straal van 500 km vanaf Citrusdal en terug op voorwaarde dat op die heenreis geen passasiers opgelaa word nadat Citrusdal verlaat is nie en op die terugreis geen passasiers afgelaai word voordat Citrusdal bereik word nie. *Bykomende magtiging:* 1. Vanaf huurmotorstaanplek te Waterkantstraat, na punte geleë binne die munisipale gebied van Vredendal met die voorwaarde dat geen passasiers by enige ander huurmotorstaanplek opgetel mag word. 2. Vanaf Vredendal na punte binne 'n gebied met 'n straal van 500 kilometer vanaf Vredendal en terug op voorwaarde dat op die heenreis geen passasiers opgelaa word nadat Vredendal verlaat is nie en op die terugreis geen passasiers afgelaai word voordat Vredendal bereik word nie.

OP.971998. (2) African Eagle of South African Territories ID No 930580307. (3) District: Xalanga. Postal address: 6 Airlie Road, Constantia, 7806. (4) New application. (5) 6 x 8 passengers. (6) The conveyance of tourists. (7) *Authority:* From points within the Magisterial Districts of Cape Town, Bellville, Simon's Town, Stellenbosch, Paarl, Wynberg to points within the Republic of South Africa and return.

OP.971999. (2) African Eagle of South African Territories ID No 930580307. (3) District: Xalanga. Postal address: 6 Airlie Road, Constantia, 7806. (4) New application. (5) 3 x 11 passengers. (6) The conveyance of tourists. (7) *Authority:* From points within the Magisterial Districts of Cape Town, Bellville, Simon's Town, Stellenbosch, Paarl, Wynberg to points within the Republic of South Africa and return.

OP.972000. (2) African Eagle of South African Territories ID No 930580307. (3) District: Xalanga. Postal address: 6 Airlie Road, Constantia, 7806. (4) New application. (5) 1 x 5 passengers. (6) The conveyance of tourists. (7) *Authority:* From points within the Magisterial Districts of Cape Town, Bellville, Simon's Town, Stellenbosch, Paarl, Wynberg to points within the Republic of South Africa and return.

OP.972001. (2) African Eagle of South African Territories ID No 930580307. (3) District: Xalanga. Postal address: 6 Airlie Road, Constantia, 7806. (4) New application. (5) 1 x 4 passengers. (6) The conveyance of tourists. (7) *Authority:* From points within the Magisterial Districts of Cape Town, Bellville, Simon's Town, Stellenbosch, Paarl, Wynberg to points within the Republic of South Africa and return.

OP.972002. (2) African Eagle of South African Territories ID No 930580307. (3) District: Xalanga. Postal address: 6 Airlie Road, Constantia, 7806. (4) New application. (5) 1 x 19 passengers. (6) The conveyance of tourists. (7) *Authority:* From points within the Magisterial Districts of Cape Town, Bellville, Simon's Town, Stellenbosch, Paarl, Wynberg to points within the Republic of South Africa and return.

OP.972004. (2) Kalo Zamekile Z ID No 4912275436089. (3) Distrik: Ceres. Posadres: P60, Nduli, Ceres, 6835. (4) Nuwe aansoek (bestaande permithouer). (5) 1 x 15 passasiers. (6) Die vervoer van taxi passasiers. (7) *Magtiging:* 822 — Nduli — Ceres: Vanaf huurmotorstaanplek te Chris Hanirylaan, Nduli, reguit in Voortekkerstraat, regs in Owenstraat, links in Rivierkantstraat, links in Hugostraat, links in Vierdelaan, regs in Faurestraat, links in Vosstraat tot by CPP Fabriek, draai om in Vosstraat, links in Joubertstraat, links in Cillierstraat, regs in Retiefstraat, links in Vosstraat, Ceres en terug. 823 — Nduli — Ceres: Vanaf huurmotorstaanplek te Chris Hanirylaan, Nduli, reguit in Voortekkerstraat tot by Huurmotorstaanplek Ceres en terug. *Roetes is onderworpe aan die volgende voorwaardes:* (a) Dat geen passasiers by enige ander huurmotorstaanplek opgetel mag word nie. (b) Die voertuig moet in die naam van die applikant geregistreer wees. (c) Die houer van hierdie permit word belet om 'n ooreenkoms aan te gaan waarkragtens enige ander party gemagtig word om vir eie gewin padvervoer te onderneem kragtens magtiging verleen deur hierdie permit. (d) Die volledige roete moet bedryf word en nie slegs 'n gedeelte van die roete nie. *Special Hire Trips:* From points situated within Ceres to points in Cape Town and return, subject to the following conditions: (a) Neither the permit holder or the driver receive individual fares. (b) The Special Hire Trip organiser has the right to decide the route, date and time of travel; (c) After completing a Special Hire Trip, the operator concerned shall submit to the LRTB, Cape Town, the following particulars within 24 hours of completing such a trip: (i) The name, identity number and address of each passenger being conveyed; (ii) the itinerary of the trip undertaken; and (d) List of names must be signed by the local traffic department or SAPS must be carried on the vehicle while undertaken the trip. (e) The authority is reviewable at any time if the permit holder habitually undertakes Special Hire Trips without completing the necessary documents or habitually abuses such Special Hire Trips, eg, undertaking regular services in the guise of a Special Hire Trip.

OP.972005. (2) Swarts Willem W ID No 3512245051017. (3) Distrik: Piketberg. Posadres: Posbus 329, Velddrif, 7365. (4) Nuwe aansoek (bestaande permithouer). (5) 1 x 26 passasiers. (6) Die vervoer van georganiseerde geselskappe. (7) *Magtiging:* Vanaf Velddrif na plekke geleë binne die Republiek van Suid-Afrika en terug na die plek waar die groep in die eerste instansie opgelaai is: onderworpe aan die uitdruklike voorwaarde dat die vervoer van so 'n groep slegs onderneem mag word indien dieselfde groep as die eenheid die heen- en terugreis onderneem met die uitsluitlike gemeenskaplike doel om een of meer van die volgende voorwaarde: (i) 'n troue; (ii) 'n begrafnis; (iii) 'n Godsdienstige byeenkoms; (iv) 'n sportbyeenkoms, hetsy as deelnemers of as toeskouers; (v) 'n pieknik of enige ander vorm van georganiseerde vermaak of ontspanning.

OP.972006. (2) Hardnick Freddie Jakobus FJ ID No 7101265062082. (3) Distrik: Knysna. Posadres: Posbus 539, Sedgfield, 6573, p/a George Huurmotorvereniging, Posbus 3566, George Industria, 6536. (4) Nuwe aansoek. (5) 1 x 14 passasiers. (6) Die vervoer van taxi passasiers. (7) *Magtiging:* Vanaf Smutsville Huurmotorstaanplek wat in Oostervangerweg sit, ry links in Spreeustraat en dan regs in Gullstraat en weer regs in King Fisherstraat tot in die N2 en dan links in N2 tot in George die Knysnawegstraat en dan weer links in die Courtleystraat en dan regs in Cradockstraat by die huurmotorstaanplek en dan weer dieselfde roete terug.

OP.972007. (2) Hardnick Freddie Jakobus FJ ID No 7101265062082. (3) Distrik: Knysna. Posadres: Posbus 539, Sedgfield, 6573, p/a George Huurmotorvereniging, Posbus 3566, George Industria, 6536. (4) Nuwe aansoek. (5) 1 x 10 passasiers. (6) Die vervoer van taxi passasiers. (7) *Magtiging:* Vanaf Smutsville Huurmotorstaanplek wat in Oostervangerweg sit, ry links in Spreeustraat en dan regs in Gullstraat en weer regs in King Fisherstraat tot in die N2 en dan links in N2 tot in George die Knysnawegstraat en dan weer links in die Courtleystraat en dan regs in Cradockstraat by die huurmotorstaanplek en dan weer dieselfde roete terug.

OP.972009. (2) Khan Nazeem Ahmed NA ID No 6703165192025. (3) District: Wynberg. Postal address: 29 Leliebloem Circle, Silvertown, Athlone, 7764. (4) Additional authority. (5) 1 x 16 passengers. (6) The conveyance of taxi passengers. (7) *Authority: Existing authority:* 379 — Athlone — Bridgetown: From Municipal Taxi Rank at Athlone, into Klipfontein Road, right into Albermarle Road, right into Barcombe Road, right into Herbrandt Road, left into Klipfontein Road, left into Protea Street, right into Abdurahman Avenue, left into Cross Boulevard, right into Eland Street, right into Hickory Street, left into Abdurahman Avenue, into Cornflower Street, into Blossom Street, left into Appledene Road, into Petunia Road, right into Klipfontein Road, right into Blossom Street, into Cornflower Street, Bridgetown and return as follows: into Abdurahman Avenue, left into Hickory Street, right into Springbok Street, left into Cross Boulevard, right into Klipfontein Road, left into Old Klipfontein Road to Athlone Taxi Rank. 380 — Athlone — Bridgetown: From Municipal Taxi Rank at Athlone, into Klipfontein Road, right into Albermarle Road, right into Barcombe Road, right into Herbrandt Road, left into Klipfontein Road, left into Protea Street, right into Abdurahman Avenue, left into Cross Boulevard, right into Eland Street, right into Hickory Street, left into Abdurahman Avenue, into Cornflower Street, into Blossom Street, left into Appledene Road, into Petunia Road, right into Klipfontein Road, right into Blossom Street, into Cornflower Street, Bridgetown and return as follows: into Cornflower Street, right into Lorie Road, left into Cornflower Street, into Abdurahman Avenue, left into Hickory Street, right into Springbok Street, left into Cross Boulevard, right into Klipfontein Road, left into Old Klipfontein Road to Athlone Taxi Rank.

Abovementioned routes subject to the following conditions: (a) That no passengers are picked up at any other taxi rank. (b) The vehicle must be registered in the name of the permit holder. (c) The holder of this permit is prohibited from entering into any agreement whereby another party is permitted to undertake road transportation for own gain under authority of this permit. (d) The complete route must be traversed and not only a portion of it. Additional authority: 1. Silvertown — Athlone: From taxi rank, Blossom Street at Silvertown, into Blossom Street, into Cornflower Street, Bridgetown, into Abdurahman Avenue, left into Hickory Street, right into Springbok Street, left into Cross Boulevard, right into Klipfontein Road, left into Old Klipfontein Road to taxi rank, Athlone. 2. Silvertown — Athlone: From taxi rank, Blossom Street at Silvertown, into Blossom Street, into Cornflower Street, Bridgetown, into Abdurahman Avenue, left into Hickory Street, right into Springbok Street, right into Lower Klipfontein Road, left into Protea Street, right into Klipfontein Road, left into Old Klipfontein Road to taxi rank, Athlone. 3. Bridgetown — Athlone: From taxi rank, Cornflower Street, Bridgetown, into Cornflower Street, right into Loerie Way, left into Abdurahman Avenue, left into Protea Street, right into Springbok Street, right into Lower Klipfontein Road, left into Protea Street, right into Klipfontein Road, left into Old Klipfontein Road to taxi rank, Athlone. 4. Bridgetown — Athlone: From taxi rank, Cornflower Street, Bridgetown, into Cornflower Street, into Abdurahman Avenue, left into Hickory Street, right into Springbok Street, left into Cross Boulevard, right into Klipfontein Road, left into Old Klipfontein Road to taxi rank, Athlone. 5. Bridgetown — Athlone: From taxi rank, Heide Street, Bridgetown, into Cornflower Street, into Abdurahman Avenue, left into Hickory Street, right into Springbok Street, left into Cross Boulevard, right into Klipfontein Road, left into Old Klipfontein Road to taxi rank, Athlone. 6. Bridgetown — Athlone: From taxi rank, Heide Street, Bridgetown, into Cornflower Street, into Abdurahman Avenue, left into Hickory Street, right into Springbok Street, right into Lower Klipfontein Road, left into Protea Street, right into Klipfontein Road, left into Old Klipfontein Road to taxi rank, Athlone. 7. Silvertown — Cape Town: From taxi rank, Blossom Street, right into Klipfontein Road, into Durban Road, into St. Peters Road, Mowbray, right into Main Road, along Main Road which becomes Victoria Road, Salt River, into Sir Lowry Road, Woodstock, right into Oswald Pirow Street, left into Top Deck, Cape Town Railway Station, Cape Town and return via N2. 8. Silvertown — Cape Town: From taxi rank, Blossom Street, into Cornflower Street, into Abdurahman Avenue, left into Hickory Street, right into Springbok Street, left into Cross Boulevard, right into Klipfontein Road, into Durban Road, into St. Peters Road, Mowbray, right into Main Road, along Main Road which becomes Victoria Road, Salt River into Sir Lowry Road, Woodstock, right into Oswald Pirow Street, left into Top Deck, Cape Town Railway Station, Cape Town and return. 9. Silvertown — Cape Town: From taxi rank, Blossom Street, into Cornflower Street, into Abdurahman Avenue, left into Hickory Street, right into Springbok Street, right into Lower Klipfontein Road, left into Protea Street, right into Klipfontein Road, right into Jan Smuts Drive, left into N2, right into Main Road, Mowbray, into Victoria Road, Salt River, into Sir Lowry Road, Woodstock, right into Oswald Pirow Street, left into Top Deck, Cape Town Railway Station, Cape Town and return. 10. Silvertown — Cape Town: From taxi rank, Blossom Street, into Cornflower Street, into Abdurahman Avenue, left into Hickory Street, right into Springbok Street, right into Lower Klipfontein Road, left into Protea Street, right into Klipfontein Road, right into Milner Road which becomes Black River Parkway (M5), left onto N2, right into Main Road, Mowbray, into Victoria Road, Salt River, into Sir Lowry Road, Woodstock, right into Oswald Pirow Street, left into Top Deck, Cape Town Railway Station, Cape Town and return. 11. Silvertown — Cape Town: From taxi rank, Blossom Street, into Cornflower Street, into Abdurahman Avenue, left into Hickory Street, right into Springbok Street, right into Lower Klipfontein Road, left into Protea Street, right into Klipfontein Road, right into Milner Road which becomes Black River Parkway (M5), left onto N2, left off N2 and right into Liesbeek Park Way, left into Observatory Road which becomes Station Road, right into Lower Main Road, left into Scott Road, right into Main Road, Observatory, into Victoria Road, Salt River, into Sir Lowry Road, Woodstock, right into Oswald Pirow Street, left into Top Deck, Cape Town Railway Station, Cape Town and return. 12. Special Hire — Republic of South Africa. 13. Bridgetown — Cape Town: From taxi rank, Cornflower Street, Bridgetown, into Abdurahman Avenue, left into Hickory Street, right into Springbok Street, left into Cross Boulevard, right into Klipfontein Road, into Durban Road, into St. Peters Road, Mowbray, right into Main Road, along Main Road which becomes Victoria Road, Salt River, into Sir Lowry Road, Woodstock, right into Oswald Pirow Street, left into Top Deck, Cape Town Railway Station, Cape Town and return. 14. Bridgetown — Cape Town: From taxi rank, Cornflower Street, Bridgetown, into Abdurahman Avenue, left into Hickory Street, right into Springbok Street, right into Lower Klipfontein Road, left into Protea Street, right into Klipfontein Road, right into Jan Smuts Drive, left into N2, right into Main Road, Mowbray, into Victoria Road, Salt River, into Sir Lowry Road, Woodstock, right into Oswald Pirow Street, left into Top Deck, Cape Town Railway Station, Cape Town and return. 15. Bridgetown — Cape Town: From taxi rank, Heide Street, Bridgetown, into Cornflower Street, into Abdurahman Avenue, left into Hickory Street, right into Springbok Street, left into Cross Boulevard, right into Klipfontein Road, into Durban Road, into St. Peters Road, Mowbray, right into Main Road, along Main Road which becomes Victoria Road, Salt River, into Sir Lowry Road, Woodstock, right into Oswald Pirow Street, left into Top Deck, Cape Town Railway Station, Cape Town and return. 16. Bridgetown — Cape Town: From taxi rank, Heide Street, Bridgetown, into Cornflower Street, into Abdurahman Avenue, left into Hickory Street, right into Springbok Street, right into Lower Klipfontein Road, left into Protea Street, right into Klipfontein Road, right into Jan Smuts Drive, left into N2, right into Main Road, Mowbray, into Victoria Road, Salt River, into Sir Lowry Road, Woodstock, right into Oswald Pirow Road, left into Top Deck, Cape Town Railway Station, Cape Town and return. 17. Bridgetown — Gatesville: From taxi rank, Heide Street, along Cornflower Street into Blossom Street, left into Petunia Street, right into Klipfontein Road to Elite Shopping Centre and return as follows, from Elite along Klipfontein Road, right into Blossom Street, into Cornflower. 18. Bridgetown — Gatesville: From taxi rank, Heide Street, along Cornflower Street into Blossom Street, left into Klipfontein Road, to Elite Shopping Complex, and return. 19. Silvertown/Bridgetown — Mowbray: From taxi rank, Blossom Street, into Cornflower Street, into Abdurahman

Avenue, left into Hickory Street, right into Springbok Street, left into Cross Boulevard, right into Klipfontein Road, into Durban Road, Mowbray and return. 20. *Silvertown/Bridgetown — Mowbray*: From taxi rank, Blossom Street, into Cornflower Street, into Abdurahman Avenue, left into Hickory Street, right into Springbok Street, right into Lower Klipfontein Road, left into Protea Street, right into Klipfontein Road, into Durban Road, Mowbray and return. 21. *Silvertown/Bridgetown — Mowbray*: From taxi rank, Cornflower Street, Bridgetown, along Cornflower Street, into Abdurahman Avenue, left into Hickory Street, right into Cross Boulevard, right into Klipfontein Road, into Durban Road, Mowbray and return. 22. *Silvertown/Bridgetown — Mowbray*: From taxi rank, Cornflower Street, Bridgetown, along Cornflower Street, into Abdurahman Avenue, left into Hickory Street, right into Springbok Street, right into Lower Klipfontein Road, left into Protea Street, right into Klipfontein Road, into Durban Road, Mowbray and return. 23. *Silvertown/Bridgetown — Mowbray*: From taxi rank, Heide Street, Bridgetown, along Cornflower Street, into Abdurahman Avenue, left into Hickory Street, right into Springbok Street, left into Cross Boulevard, right into Klipfontein Road, into Durban Road, Mowbray and return. 24. *Silvertown/Bridgetown — Mowbray*: From taxi rank, Heide Street, Bridgetown, along Cornflower Street, into Abdurahman Avenue, left into Hickory Street, right into Springbok Street, right into Lower Klipfontein Road, left into Protea Street, right into Klipfontein Road, into Durban Road, Mowbray, and return. 25. *Special Hire — Republic of South Africa*.

OP.972010. (2) Calvert James John JJ ID No 6101175192087. (3) District: Wynberg. Postal address: 35 Gras Street, Bontheuvel, 7764, c/o Bontheuvel Taxi Association, 68a Vyeboom Road, Bontheuvel, 7764. (4) New application (existing permit holder). (5) 1 x 15 passengers. (6) The conveyance of taxi passengers. (7) *Authority: 21 Bontheuvel — Mowbray*: From taxi rank at Bontheuvel Civic Centre in Bluegum Street, Bontheuvel, right into Jakkalsvlei Road, right into Bonteheuvel Avenue, along Bonteheuvel Avenue, left into Bluegum Street, right into Vanguard Drive, along Vanguard Drive, right into Klipfontein Road, which becomes Durban Road to taxi rank at Mowbray Railway Station Mowbray and return. 33 *Bontheuvel — Cape Town*: From taxi rank in Bontheuvel, along Vanguard Drive, right into Klipfontein Road, along Klipfontein Road which becomes Durban Road, Mowbray, right into Main Road, which becomes Victoria Road, which becomes Sir Lowry Road, right into Oswald Pirow Street, left into Top Deck, Cape Town Railway Station and return. 136 *Bontheuvel — Athlone*: From taxi rank at Bontheuvel Civic Centre in Bluegum Street, Bontheuvel, right into Jakkalsvlei Road, right into Bonteheuvel Avenue, along Bonteheuvel Avenue, left into Bluegum Street, left into Vanguard Drive, along Vanguard Drive, right into Klipfontein Road, left into taxi rank at Athlone and return. 341 *Bontheuvel — Cape Town*: From taxi rank in Honeysuckle Road, Bontheuvel, left into Jakkalsvlei Avenue, right into Bonteheuvel Avenue, along Bonteheuvel Avenue, left into Bluegum Street, right into Vanguard Drive, right into Klipfontein Road, which becomes Durban Road, Mowbray, right into Main Road, along Main Road, which becomes Victoria Road, which becomes Sir Lowry Road, right into Oswald Pirow Street, left into Top Deck, Cape Town Railway Station and return. 528 *Bontheuvel — Cape Town*: From Bontheuvel Taxi Rank, Bontheuvel, into Bluegum Street, right into Honeysuckle Road, left into Jakkalsvlei Avenue, right into Bonteheuvel Avenue, along Bonteheuvel Avenue, left into Bluegum Street, left into Vanguard Drive, right onto N2, along N2 onto Eastern Boulevard, along Eastern Boulevard, left into Hertzog Boulevard, left into Oswald Pirow Street, right into Top Deck, Cape Town Railway Station, Cape Town. 529 *Bontheuvel — Mowbray*: From Bontheuvel Taxi Rank, Bontheuvel, into Bluegum Street, right into Honeysuckle Road, left into Jakkalsvlei Avenue, right into Bonteheuvel Avenue, along Bonteheuvel Avenue, left into Bluegum Street, left into Vanguard Drive, along Vanguard Drive, right onto N2, along N2, left at Mowbray off-ramp, left into Main Road, right into Mowbray Taxi Rank to drop-off and return. 530 *Bontheuvel — Athlone*: From Bontheuvel Taxi Rank, Bontheuvel, into Bluegum Street, right into Honeysuckle Road, left into Jakkalsvlei Avenue, right into Bonteheuvel Avenue, along Bonteheuvel Avenue, left into Bluegum Street, left into Vanguard Drive, along Vanguard Drive, right onto N2, along N2, left onto Jan Smuts Drive, right into Klipfontein Road, left into Lower Klipfontein Road, right into Liddle Street to Athlone Taxi Rank, Athlone to drop-off only and return.

OP.972011. (2) Kannemeyer Shukier S ID No 6610215091083. (3) District: Wynberg. Postal address: 35 Gras Street, Bontheuvel, 7764, c/o Bontheuvel Taxi Association, 68a Vyeboom Road, Bontheuvel, 7764. (4) New application. (5) 1 x 15 passengers. (6) The conveyance of taxi passengers. (7) *Authority: 21 Bontheuvel — Mowbray*: From taxi rank at Bontheuvel Civic Centre in Bluegum Street, Bontheuvel, right into Jakkalsvlei Road, right into Bonteheuvel Avenue, along Bonteheuvel Avenue, left into Bluegum Street, right into Vanguard Drive, along Vanguard Drive, right into Klipfontein Road, which becomes Durban Road to taxi rank at Mowbray Railway Station Mowbray and return. 33 *Bontheuvel — Cape Town*: From taxi rank in Bontheuvel, along Vanguard Drive, right into Klipfontein Road, along Klipfontein Road which becomes Durban Road, Mowbray, right into Main Road, which becomes Victoria Road, which becomes Sir Lowry Road, right into Oswald Pirow Street, left into Top Deck, Cape Town Railway Station and return. 136 *Bontheuvel — Athlone*: From taxi rank at Bontheuvel Civic Centre in Bluegum Street, Bontheuvel, right into Jakkalsvlei Road, right into Bonteheuvel Avenue, along Bonteheuvel Avenue, left into Bluegum Street, left into Vanguard Drive, along Vanguard Drive, right into Klipfontein Road, left into taxi rank at Athlone and return. 341 *Bontheuvel — Cape Town*: From taxi rank in Honeysuckle Road, Bontheuvel, left into Jakkalsvlei Avenue, right into Bonteheuvel Avenue, along Bonteheuvel Avenue, left into Bluegum Street, right into Vanguard Drive, right into Klipfontein Road, which becomes Durban Road, Mowbray, right into Main Road, along Main Road, which becomes Victoria Road, which becomes Sir Lowry Road, right into Oswald Pirow Street, left into Top Deck, Cape Town Railway Station and return. 528 *Bontheuvel — Cape Town*: From Bontheuvel Taxi Rank, Bontheuvel, into Bluegum Street, right into Honeysuckle Road, left into Jakkalsvlei Avenue, right into Bonteheuvel Avenue, along Bonteheuvel Avenue, left into Bluegum Street, left into Vanguard Drive, right onto N2, along N2 onto Eastern Boulevard, along Eastern Boulevard, left into Hertzog Boulevard, left into Oswald Pirow Street, right into Top Deck, Cape Town Railway Station, Cape Town. 529 *Bontheuvel — Mowbray*: From Bontheuvel Taxi Rank,

Bonteheuwel, into Bluegum Street, right into Honeysuckle Road, left into Jakkalsvlei Avenue, right into Bonteheuwel Avenue, along Bonteheuwel Avenue, left into Bluegum Street, left into Vanguard Drive, along Vanguard Drive, right onto N2, along N2, left at Mowbray off-ramp, left into Main Road, right into Mowbray Taxi Rank to drop-off and return.

530 Bonteheuwel — Athlone: From Bonteheuwel Taxi Rank, Bonteheuwel, into Bluegum Street, right into Honeysuckle Road, left into Jakkalsvlei Avenue, right into Bonteheuwel Avenue, along Bonteheuwel Avenue, left into Bluegum Street, left into Vanguard Drive, along Vanguard Drive, right onto N2, along N2, left onto Jan Smuts Drive, right into Klipfontein Road, left into Lower Klipfontein Road, right into Liddle Street to Athlone Taxi Rank, Athlone to drop-off only and return.

OP.972012. (2) Faro Johannes Jacobus JJ ID No 6007235205084. (3) District: Wynberg. Postal address: 53 Giant Castle Road, New Tafelsig, Mitchells Plain, 7785, c/o Route 7, Transport Services, P.O. Box 230, Town Centre, Mitchells Plain, 7785. (4) New application (existing permit holder). (5) 1 x 16 passengers. (6) The conveyance of taxi passengers. (7) *Authority: 234 Mitchells Plain — Wynberg:* From taxi rank at Calypso Square, Mitchells Plain, right into Katdoring Street, right into Spine Road, right into Church Way, left into Dennegeur Drive, left into Trafalgar Street, right into Spine Road, right into Welgelegen Road, left at Dennegeur Drive, right at Spine Road, right at Strandfontein Road, left into 5th Avenue, right into Victoria Road, right into Prince George Drive, left into Ottery Road, into Brisbane Road to taxi rank at Wynberg interchange and return as follows: into Ottery Road, via Ottery Hypermarket, into Strandfontein Road, into Spine Road, into Dennegeur Drive, into Welgelegen Road, into Spine Road, into Dennegeur Drive, into Welgelegen Road, into Spine Road, into Trafalgar Street, into Dennegeur Drive, into Church Way, into Spine Road, into Katdoring Road to rank at Calypso Square, Mitchells Plain.

OP.972013. (2) Steyn Dawid Daniel DD ID No 3305295061089. (3) Distrik: Oudtshoorn. Posadres: Fernstraat 27, Bridgton, Oudtshoorn, 6620. (4) Wysiging van tariewe. (5) 1 x 15 passasiers. (6) Die vervoer van ander. (7) As per existing approved permit(s).

OP.972019. (2) Grace Express CC ID No 95432012. (3) District: Knysna. Postal address: P.O. Box 339, Knysna, 6570, c/o M & S Whelan Enterprises CC, P.O. Box 339, Knysna, 6570. (4) Additional authority. (5) 1 x 8 passengers. (6) The conveyance of other. (7) *Authority: Existing authority: Taxi passengers:* (a) From points situated within the Municipal area of Knysna to points situated within a radius of 275 km and return to points within the Municipal area of Knysna. (b) On casual trips from points situated within the area described in (a) above to any point beyond that area or from any point beyond that area to any point within the area described in (a) above. Route A and B subject to the following conditions: (a) That no passengers are picked up at any other taxi rank. (b) The vehicle must be registered in the name of the permit holder. (c) The holder of this permit is prohibited from entering into any agreement whereby another party is permitted to undertake road transportation for own gain under authority of this permit. *Additional authority: Tourists and pre-paid passengers and luggage:* (a) From points situated within the Municipal area of Knysna to points situated within a radius of 275 km and return, to points within the Municipal area of Knysna. (b) On casual trip from points situated within the area described in (a) above to any point beyond that area or from any point beyond that area to any point within the area described in (a) above. Route A and B subject to the following conditions: (a) That no passengers are picked up at any other taxi rank. (b) The vehicle must be registered in the name of the permit holder. (c) The holder of this permit is prohibited from entering into any agreement whereby another party is permitted to undertake road transportation for own gain under authority of this permit.

OP.972020. (2) Whelan Sandra S ID No 5301060083083. (3) District: Knysna. Postal address: P.O. Box 339, Knysna, 6570, c/o M & S Whelan Enterprises CC, P.O. Box 339, Knysna, 6570. (4) Additional authority. (5) 1 x 4 passengers. (6) The conveyance of other. (7) *Authority: Existing authority: Meter Taxi Passengers:* (a) From points situated within the Municipal area of Knysna, to points situated within a radius of 275 km and return, to points situated within the Municipal area of Knysna. (b) On casual trips from points situated within the area described in (a) above to any point beyond that area or from any point beyond that area to any point within the area described in (a) above. On condition that the applicant is the sole owner of the vehicle. On casual trips from points situated within the area described in (a) above to any point beyond that area or from any point beyond that area to any point within the area described in (a) above. On condition that the applicant is the sole owner of the vehicle. Routes above subject to the following conditions: (a) That no passengers are picked up at any other taxi rank. (b) The vehicle must be registered in the name of the permit holder. (c) The holder of this permit is prohibited from entering into any agreement whereby another party is permitted to undertake road transportation for own gain under authority of this permit. *Additional authority: Pre-arranged passengers and luggage:* 1. From points situated within the Municipal area of Knysna to points situated within a radius of 275 kilometres and return to points situated within the Municipal area of Knysna. 2. On casual trips from points situated within the area described in (1) above to any point beyond that area or from any point beyond that area to any point within the area described in (1) above. On condition that the applicant is the sole owner of the vehicle. On casual trips from points situated within the area described in (1) above to any point beyond that area or from any point beyond that area to any point within the area described in (1) above. on condition that the applicant is the sole owner of the vehicle. Routes above subject to the following conditions: (a) That no passengers are picked up at any other taxi rank. (b) The vehicle must be registered in the name of the permit holder. (c) The holder of this permit is prohibited from entering into any agreement whereby another party is permitted to undertake road transportation for own gain under authority of this permit.

OP.972021. (2) Whelan Michael Patrick MP ID No 4507285072104. (3) District: Knysna. Postal address: P.O. Box 339, Knysna, 6570, c/o M & S Whelan Enterprises CC, P.O. Box 339, Knysna, 6570. (4) Additional authority. (5) 1 x 4 passengers. (6) The conveyance of other. (7) *Authority: Existing authority: Meter Taxi Passengers:* (a) From points situated within the Municipal area of Knysna, to points situated within a radius of 275 km and return, to points situated

Russel Road, right Sir Lowry Road, right Oswald Pirow Drive, left onto Cape Town Railway Station, Top Deck, Cape Town. Subject to the condition that passengers are dropped off only and return along N1 to Table View. Subject to the condition that vehicle may not rank for more than 20 minutes at Table View Taxi Rank, Table View. **571 Table View — Koeberg:** From taxi rank in Table View, onto Blaauwberg Road via Killarney interchange, right into Koeberg Road via Joe Slovo, Phoenix, Milnerton, Centre Point, Cambridge Taxi Rank, Rugby and Brooklyn, left at Coronation Road, Royal Road or Voortrekker Road, right Station Road, left Voortrekker Road, left onto Camp Road to Koeberg Station Taxi Rank and return subject to the condition that vehicle may not rank for more than 20 minutes at Table View Taxi Rank, Table View. **572 Table View — Melkbosstrand:** From taxi rank in Table View, onto Blaauwberg Road, right West Coast Road, left Beach Boulevard, left Blaauwberg Road, right West Coast Road, right Marine Drive, left Sir David Baird Drive, left Marine Drive to Melkbosstrand and return subject to the condition that vehicle may not rank for more than 20 minutes at Table View Taxi Rank, Table View. **573 Table View — Ysterplaat Station:** From taxi rank in Table View, left at Otto du Plessis Drive, into Marine Drive, left Service Road, Paardeneiland, left at Paardeneiland Road to Ysterplaat Station, drop-off only and return as follows: right to Section Street, left Koeberg Road, left Blaauwberg Road to Table View Taxi Rank. Subject to the condition that vehicle may not rank for more than 20 minutes at Table View Taxi Rank, Table View. **574 Table View — Koeberg:** From taxi rank in Table View, onto Blaauwberg Road, right at Koeberg Road, left at Montague Drive, to Montague Gardens, left at Bosmansdam Road, right at N7 and then left onto N1, left Koeberg Road, right Coronation Road, left Green or Beach Roads, into Camp Road to Koeberg Station Taxi Rank and return subject to the condition that vehicle may not rank for more than 20 minutes at Table View Taxi Rank, Table View. **575 Table View — Atlantis:** From taxi rank in Table View, onto Blaauwberg Road, turn right into West Coast Road (R27), turn right at R307, Mamre-Darling turn-off, turn right at Charel Uys Drive and right at Kerria Avenue, Protea Park, turn right Gardenia, Reygersdal Drive, left at Charel Uys Drive, turn right and then left into Grosvenor Avenue, right at Charel Uys Drive and return on the same route subject to the condition that vehicle may not rank for more than 20 minutes at Table View Taxi Rank, Table View. **576 Table View — Melkbosstrand:** From taxi rank in Table View, onto Blaauwberg Road, right Marine Drive, left Otto du Plessis Drive, right Atlantic Avenue, right Napoleon Avenue, Melkbosstrand and return on the same route subject to the condition that vehicle may not rank for more than 20 minutes at Table View Taxi Rank, Table View. **614 Table View — Koeberg Railway Station, Koeberg:** From Table View Taxi Rank in Table View, left into West Coast Road via Sunset Beach, left into Racecourse Road, right into Koeberg Road, right into Coronation Road, right into Voortrekker Road, left into Camp Road to Koeberg Railway Station Taxi Rank, Koeberg and return. **A13 Table View — Koeberg Railway Station:** From taxi rank in Table View, left into West Coast Road, left into Loxton Road, right into Koeberg Road, right into Coronation Road, right into Voortrekker Road, left into Camp Road to taxi rank at Koeberg Railway Station and return along the same route. **A14 Table View — Koeberg Railway Station:** From taxi rank in Table View, left into West Coast Road, left into Boundary Road, right into Koeberg Road, right into Coronation Road, right into Voortrekker Road, left into Camp Road to taxi rank at Koeberg Railway Station and return along the same route. *The above routes are subject to the following conditions:* (a) That no passengers are picked up at any other taxi rank. (b) The vehicle must be registered in the name of the permit holder. (c) The holder of this permit is prohibited from entering into any agreement whereby another party is permitted to undertake road transportation for own gain under authority of this permit. (d) The complete route must be traversed and not only a portion of it.

OP.972062. (2) Snell Allen Abraham AA ID No 5107225167087. (3) Distrik: Wellington. Posadres: Bo-Parkstraat No 7, Wellington, 7655. (4) Nuwe aansoek. (5) 1 x 12 passasiers. (6) Die vervoer van georganiseerde geselskappe. (7) *Magtiging:* Vanaf Wellington met 'n straal van 1 600 kilometer en terug.

OP.972065. (2) Bowren Mogamat Rifai MR ID No 7211025043080. (3) District: Wynberg. Postal address: 27 Monnivale, Klip Road, Lotus River, 7945. (4) Transfer of permit, Permit No 500543/2 from Bowren Abdul Karriem AK. (5) 1 x 15 passengers. (6) The conveyance of taxi passengers. (7) Authority as in last mentioned permit(s).

OP.972066. (2) Jacobs Victor Joseph Hulphrus VJH ID No 4505055101012. (3) District: Wynberg. Postal address: 64 Perth Road, Grassy Park, 7945. (4) Additional authority/increase of passengers (8-14). (5) 1 x 14 passengers. (6) The conveyance of taxi passengers. (7) *Authority:* **229 Grassy Park — Hanover Park:** From taxi rank at the corner of 5th Avenue and Victoria Road, Grassy Park, along 5th Avenue, left into Strandfontein Road, right into Lansdowne Road, left into Hanover Park Avenue, right into Surran Road, Hanover Park and return. **245 Grassy Park — Mitchells Plain:** From taxi rank at the corner of 5th Avenue, Busy Corner, Grassy Park, right into Strandfontein Road, left into Spine Road, left into Dennegeur Road (drop-off passengers only in Strandfontein Village), right into Church Street, left into Spine Road, left into Katdoring Road to taxi rank at Calypso Square, Mitchells Plain (drop-off only) and return. *Above routes are subject to the following conditions:* (a) That no passengers are picked up at any other taxi rank. (b) The vehicle must be registered in the name of the permit holder. (c) The holder of this permit is prohibited from entering into any agreement whereby another party is permitted to undertake road transportation for own gain under authority of this permit. (d) The complete route must be traversed and not only a portion of it.

OP.972072. (2) Mngoma Bulelani Roben BR ID No 6506235767084. (3) Distrik: Ceres. Posadres: P5804, Nduli Pollocross, Ceres, 6835. (4) Nuwe aansoek (bestaande permitthouer). (5) 1 x 15 passasiers. (6) Die vervoer van taxi passasiers. (7) *Magtiging:* **822 Nduli — Ceres:** Vanaf huurmotorstaanplek te Chris Hanirylaan, Nduli, reguit in Voortrekkerstraat, regs in Owenstraat, links in Rivierkantstraat, links in Hugostraat, links in Vierdelaan, regs in Faurestraat, links in Vosstraat tot by CPP Fabriek, draai om in Vosstraat, links in Joubertstraat, links in Cillierstraat, regs in Retiefstraat, links in Vosstraat, Ceres en terug. **823 Nduli — Ceres:** Vanaf huurmotorstaanplek te Chris Hanirylaan, Nduli, reguit in Voortrekkerstraat tot by huurmotorstaanplek, Ceres en terug. *Roetes is onderworpe aan die volgende voorwaardes:* (a) Dat geen passasiers by enige ander huurmotorstaanplek opgetel mag word nie. (b)

Die voertuig moet in die naam van die applikant geregistreer wees. (c) Die houër van hierdie permit word belet om 'n ooreenkoms aan te gaan waarkragtens enige ander party gemagtig word om vir eie gewin padvervoer te onderneem kragtens magtiging verleen deur hierdie permit. (d) Die volledige roete moet bedryf word en nie slegs 'n gedeelte van die roete nie. *Special hire trips*: From points situated within Ceres to points near Sterkspruit and return subject to the following conditions: (a) Neither the permit holder or the driver receive individual fares; (b) The special hire trip organiser has the right to decide the route, date and time of travel. (c) After completing a special hire trip, the operator concerned shall submit to the LRTB, Cape Town the following particulars within 24 hours of completing such a trip: (i) the name, identity number and address of each passenger being conveyed; (ii) the itinerary of the trip undertaken; and (d) list of names must be signed by the local traffic department or SAPS and must be carried on the vehicle while undertaking the trip. (e) The authority is reviewable at any time if the permit holder habitually undertakes special hire trips without completing the necessary documents or habitually abuses such special hire trips, eg. undertaking regular services in the guise of a special hire trip.

OP.972075. (2) Express Tours and Shuttles CC ID No 953780923. (3) Distrik: Xalanga. Posadres: Bloemstraat 109, Goodwood, 7460. (4) Nuwe aansoek. (5) 1 x 10 passasiers. (6) Die vervoer van ander. (7) *Authority: Tourists and organised parties*: From points situated within the Magisterial Districts of the Cape, Wynberg, Simon's Town, Goodwood, Bellville, Kuils River, Stellenbosch, Somerset West, Strand and Cape Town International Airport to points situated within the Western Cape Province and return. *Subject to the following conditions*: (a) No commuter services, intercity services and intertown services operated in accordance with a time table will be undertaken by the holder of this permit in terms of this authority from any points referred to in the said authority to any other point referred to therein. (b) The tourists travel in a group and that all tourists comprising such a group shall embark and disembark as a group at the same point notwithstanding the fact that the point of embarkation may differ from the point of disembarkation. (c) Whenever the Tourist Act requires a guide to accompany a group of tourists, such guide be registered as a tourist guide for the relevant geographical area in which the conveyance takes place or be registered as a specialist tourist guide appropriate to that area. (d) The passengers must be protected by a valid passenger liability insurance cover. (e) The vehicle must be fitted with air-conditioning.

OP.972080. (2) Ngemntu Liziwe Julia LJ ID No 5706100309084. (3) Distrik: Strand. Posadres: Posbus 1372, Somerset-Wes, 7130. (4) Oordrag van permit, Permit No 508519/2 van Ngemntu Zinyusile Elliot ZE. (5) 1 x 14 passasiers. (6) Die vervoer van taxi passasiers. (7) Magtiging soos in laasgenoemde permit(te).

OP.972081. (2) Ngemntu Liziwe Julia LJ ID No 5706100309084. (3) Distrik: Strand. Posadres: Posbus 1372, Somerset-Wes, 7130. (4) Oordrag van permit, Permit No 506247/0 van Ngemntu Zinyusile Elliot ZE. (5) 1 x 15 passasiers. (6) Die vervoer van taxi passasiers. (7) Magtiging soos in laasgenoemde permit(te).

OP.972082. (2) Ngemntu Liziwe Julia LJ ID No 5706100309084. (3) Distrik: Strand. Posadres: Posbus 1372, Somerset-Wes, 7130. (4) Oordrag van permit, Permit No 506364/0 van Ngemntu Zinyusile Elliot ZE. (5) 1 x 15 passasiers. (6) Die vervoer van taxi passasiers. (7) Magtiging soos in laasgenoemde permit(te).

OP.972083. (2) Ngemntu Liziwe Julia LJ ID No 5706100309084. (3) Distrik: Strand. Posadres: Posbus 1372, Somerset-Wes, 7130. (4) Oordrag van permit, Permit No 519849/0 van Ngemntu Zinyusile Elliot ZE. (5) 1 x 14 passasiers. (6) Die vervoer van taxi passasiers. (7) Magtiging soos in laasgenoemde permit(te).

OP.972084. (2) Ngemntu Liziwe Julia LJ ID No 5706100309084. (3) Distrik: Strand. Posadres: Posbus 1372, Somerset-Wes, 7130. (4) Oordrag van permit, Permit No 506363/3 van Ngemntu Zinyusile Elliot ZE. (5) 1 x 15 passasiers. (6) Die vervoer van taxi passasiers. (7) Magtiging soos in laasgenoemde permit(te).

OP.972085. (2) Ngemntu Liziwe Julia LJ ID No 5706100309084. (3) Distrik: Strand. Posadres: Posbus 1372, Somerset-Wes, 7130. (4) Oordrag van permit, Permit No 501491/0 van Eyethu Taxi Service CC. (5) 1 x 11 passasiers. (6) Die vervoer van taxi passasiers. (7) Magtiging soos in laasgenoemde permit(te).

OP.972086. (2) Olivier Pieter P ID No 4908135096014. (3) Distrik: George. Posadres: Apollostraat 77, Parkdene, George, 6530. (4) Bykomende magtiging/vermeerdering van passasiers (8-14). (5) 1 x 14 passasiers. (6) Die vervoer van taxi passasiers. (7) *Magtiging: 888 — Parkdene — George*: Vanaf punte geleë binne die woongebied van Parkdene, langs Mainstraat, regs in Sandkraalweg, in Albertstraat, regs in Cradockstraat, regs in huurmotorstaanplek te Cradockstraat, George en terug. *Above routes are subject to the following conditions*: (a) That no passengers are picked up at any other taxi rank. (b) The vehicle must be registered in the name of the permit holder. (c) The holder of this permit is prohibited from entering into any agreement whereby another party is permitted to undertake road transportation for own gain under authority of this permit. (d) The complete route must be traversed and not only a portion of it. *Special hire trips*: From points situated from George to points within a radius of 400 km from George and return subject to the following conditions: (a) Neither the permit holder or the driver receive individual fares. (b) The special hire trip organiser has the right to decide the route, date and time of travel. (c) After completing a special hire trip, the operator concerned shall submit to the LRTB, Cape Town the following particulars within 24 hours of completing such a trip: (i) the name, identity number and address of each passenger being conveyed; (ii) the itinerary of the trip undertaken. (d) List of names must be signed by the local traffic department or SAPS and must be carried on the vehicle while undertaking the trip. (e) The authority is reviewable at any time if the permit holder habitually undertakes special hire trips without completing the necessary documents or habitually abuses such special hire trips, eg. undertaking regular services in the guise of a special hire trip.

OP.972096. (2) Du Plessis David Daniel DD ID No 5908065019084. (3) Distrik: Wynberg. Posadres: Plateaustraat 3, Tafelsig, Mitchells Plain, 7785. (4) Nuwe aansoek. (5) 1 x 15 passasiers. (6) Die vervoer van taxi passasiers. (7)

Magtiging: Vanaf Dorpsentrum, Mitchells Plain, links AZ Berman, links R300, regs Vanguardrylaan, links Lansdowneweg, regs Jan Smuts, links Turfhal na Claremont en terug.

OP.972097. (2) Petersen Kevin Brian KB ID No 6009245245084. (3) District: Wynberg. Postal address: 12 Ravine Street, Eastridge, Mitchells Plain, 7785. (4) New application. (5) 1 x 15 passengers. (6) The conveyance of taxi passengers. (7) *Authority:* From Town Centre, Mitchells Plain, left AZ Berman, left R300, right Vanguard Drive, left Lansdowne Road, right Jan Smuts, left Turfhal Road to Claremont and return.

OP.972112. (2) Diedericks Soraya S ID No 5807190223027. (3) District: Wynberg. Postal address: 84 Libra Road, Surrey Estate, 7764. (4) New application (existing permit holder). (5) 1 x 15 passengers. (6) The conveyance of taxi passengers. (7) *Authority:* 477 Manenberg — Claremont: From taxi rank at The Downs, Manenberg, into The Downs Road, into Manenberg Avenue, left into Ruimte Road, left into Orion Road, right into Turfhal Road, right into Prince Arthur Road, left into Lansdowne Road which becomes Stanhope Road, right into Station Road to taxi rank at Claremont Railway Station, Claremont and return subject to the following conditions: (a) That no passengers are picked up at any other taxi rank. (b) The vehicle must be registered in the name of the permit holder. (c) The holder of this permit is prohibited from entering into any agreement whereby another party is permitted to undertake road transportation for own gain under authority of this permit. (d) The complete route must be traversed and not only a portion of it. (e) The permit is not transferable. (f) The authority is reviewable at any time. *Subject furthermore to the following conditions:* 1. No passengers should be picked up in Turfhal Road, Racecourse Road and Lansdowne Road. 2. From Claremont Station, return straight to Manenberg only using the corridor stipulated, picking up no passengers on return in Lansdowne Road, Racecourse Road and Turfhal Road.

OP.972125. (2) Ralayo John J ID No 4301015779083. (3) District: Caledon. Postal address: P.O. Box 291, Grabouw, 7160, c/o CODETA Kuwait Rank, Trust Fund Office, Elonwaben, Site C, 7784. (4) New application. (5) 1 x 15 passengers. (6) The conveyance of taxi passengers. (7) *Authority:* 1. From Grabouw into Main Road, Grabouw, along Main Road until the N2, right into the N2 to the Khayelitsha off-ramp, left at the Khayelitsha off-ramp to taxi rank at Khayelitsha and return. 2. From the gravel road, Rooidakke Squatter Camp to Steenbras Road, turn left to Old Cape Road, left Main Road, turn left Worcester to Grabouw Taxi Rank. 3. From Grabouw Taxi Rank into Worcester Street, turn left into Main Road, then turn left into the R321 to Vyeboom, return to the Graymead Farm Road via the R321 to Villiersdorp and return.

OP.972126. (2) Ralayo John J ID No 4301015779083. (3) District: Caledon. Postal address: P.O. Box 291, Grabouw, 7160, c/o CODETA Kuwait Rank, Trust Fund Office, Elonwaben, Site C, 7784. (4) New application. (5) 1 x 15 passengers. (6) The conveyance of taxi passengers. (7) *Authority:* 1. From Rooidakke Squatter Camp to Steenbras Road, turn left to Old Cape Road, left Main Road, turn left Worcester Street to Grabouw Taxi Rank. 2. From Grabouw Taxi Rank, left to Worcester Street, left to Main Road, left to R321 through Villiersdorp on the R43, then turn right to the N1 Beaufort West, right to R61, through Graaff-Reinet on N2 to the R61 through Cradock, Tarkastad, Queenstown, Cofimvaba, Engcobo, Umtata, left N2 through Qumbu, Mount Frere, Kokstad, left into R56 through Matatiele to Mount Fletcher and return. 3. From taxi rank at The Plain, Grabouw, into Main Road, Grabouw, along Main Road until the N2, right into the N2 to the Khayelitsha off-ramp, left at the Khayelitsha off-ramp to taxi rank at Khayelitsha and return.

OP.972127. (2) Mtoko Mzunjani Jason MJ ID No 7303046285087. (3) District: Caledon. Postal address: P.O. Box 1134, Grabouw, 7160. (4) New application. (5) 1 x 15 passengers. (6) The conveyance of taxi passengers. (7) *Authority:* Route 1: From the gravel road, Rooidakke Squatter Camp to Steenbras Road, turn right to Old Cape Road, turn to Hillside Main Road, to Melrose Place, turn right to Bos Street, left to Gaffley Street, then right to Cape Road, then left into Main Road, left to Worcester Street to the taxi rank and return on the same route. Route 2: From Grabouw Taxi Rank, left to Worcester Street, left to Main Road, left to R321, through Villiersdorp on the R43, then turn right to the N1, to Beaufort West, right to R61, through Graaff-Reinet, on N9 to the R61, through Cradock, Tarkastad, Queenstown, Cofimvaba, Engcobo, Umtata, left N2 through Qumbu, Mount Frere, Kokstad, left into R56, Matatiele, to Mount Fletcher and return.

OP.972128. (2) Dwayi Melcom Mabone MM ID No 6209085920081. (3) District: Caledon. Postal address: Xolaniledi, Molefe Street, Grabouw, 7160. (4) New application. (5) 1 x 15 passengers. (6) The conveyance of taxi passengers. (7) *Authority:* From Grabouw Taxi Rank, left to Worcester Street, left to Main Road, left to R321, through Villiersdorp on the R43, then back to Grabouw. From the gravel road, Rooidakke Squatter Camp, to Steenbras Road, turn right to Old Cape Road, turn to Hillside Main Road, to Melrose Place, turn right to Bos Street, left to Gaffley Street, then right to Old Cape Road, then left into Main Road, left to Worcester Street to taxi rank and return on the same route. From Grabouw Taxi Rank, left to Worcester Street, left to Main Road, to the N2, turn left on the gravel road at Botrivier R43 and then turn right to the R44 to the Main Road of Kleinmond, then turn right to Fynbos Street to the Squatter Camp and return.

OP.972129. (2) Yeko Lungile Lennox Victor LLV ID No 6112255865088. (3) District: Bellville. Postal address: 140 Durban Road, Bellville, 7530. (4) New application (existing permit holder). (5) 1 x 16 passengers. (6) The conveyance of taxi passengers. (7) *Authority:* 602 Bellville — Welgemoed: From taxi rank at Bellville, into Station Road, right into Durban Road, left into AJ West Road, left into Market Street, right into Landdros Street, left into Voortrekker Road, right into Lincoln Avenue, left into Hendrik Verwoerd Road, right into Jip de Jager Drive, right into Van Riebeeckhof Road to Welgedacht, Welgemoed to drop-off and pick-up only and return along the same route. *Subject to the following conditions:* (a) That no passengers are picked up at any other taxi rank. (b) The vehicle must be registered in the name of the permit holder. (c) The holder of this permit is prohibited from entering into any

agreement whereby another party is permitted to undertake road transportation for own gain under authority of this permit. (d) The complete route must be traversed and not only a portion of it. (e) The permit is not transferable. (f) The authority is reviewable at any time.

OP.972130. (2) Yeko Lungile Lennox Victor LLV ID No 6112255865088. (3) District: Bellville. Postal address: 140 Durban Road, Bellville, 7530. (4) New application (existing permit holder). (5) 1 x 16 passengers. (6) The conveyance of taxi passengers. (7) *Authority: 602 Bellville — Welgemoed:* From taxi rank at Bellville, into Station Road, right into Durban Road, left into AJ West Road, left into Market Street, right into Landdros Street, left into Voortrekker Road, right into Lincoln Avenue, left into Hendrik Verwoerd Road, right into Jip de Jager Drive, right into Van Riebeeckhof Road to Welgedacht, Welgemoed to drop-off and pick-up only and return along the same route. *Subject to the following conditions:* (a) That no passengers are picked up at any other taxi rank. (b) The vehicle must be registered in the name of the permit holder. (c) The holder of this permit is prohibited from entering into any agreement whereby another party is permitted to undertake road transportation for own gain under authority of this permit. (d) The complete route must be traversed and not only a portion of it. (e) The permit is not transferable. (f) The authority is reviewable at any time.

OP.972131. (2) Phike Richman Bonakele RB ID No 4502145118080. (3) District: Wynberg. Postal address: 40537 Macassar, Khayelitsha, 7784. (4) New application. (5) 1 x 15 passengers. (6) The conveyance of taxi passengers. (7) *Authority: 413 Khayelitsha — Nyanga:* From Site C, Khayelitsha, right into Lansdowne Road, right into Emms Drive to Nyanga Taxi Rank and return. *Subject to the following conditions:* (a) That no passengers are picked up at any other taxi rank. (b) The vehicle must be registered in the name of the permit holder. (c) The holder of this permit is prohibited from entering into any agreement whereby another party is permitted to undertake road transportation for own gain under authority of this permit. (d) The complete route must be traversed and not only a portion of it. (e) The permit is not transferable. (f) The authority is reviewable at any time. *34 Khayelitsha — Langa:* From the taxi rank at Site C, Khayelitsha, left into Albert Ntuli Street, left onto N2, left onto Vanguard off-ramp, right into Vanguard Drive, along Vanguard Drive, left into Washington Road to taxi rank in Washington Road, Langa and return.

OP.972132. (2) Dakana Wilton Mlandeli WM ID No 4303035468085. (3) District: Wynberg. Postal address: 1198 New Crossroads, Nyanga, 7750. (4) New application. (5) 1 x 15 passengers. (6) The conveyance of taxi passengers. (7) *Authority: 413 Khayelitsha — Nyanga:* From Site C, Khayelitsha, right into Lansdowne Road, right into Emms Drive to Nyanga Taxi Rank and return. *Subject to the following conditions:* (a) That no passengers are picked up at any other taxi rank. (b) The vehicle must be registered in the name of the permit holder. (c) The holder of this permit is prohibited from entering into any agreement whereby another party is permitted to undertake road transportation for own gain under authority of this permit. (d) The complete route must be traversed and not only a portion of it. (e) The permit is not transferable. (f) The authority is reviewable at any time. *34 Khayelitsha — Langa:* From the taxi rank at Site C, Khayelitsha, left into Albert Ntuli Street, left onto N2, left onto Vanguard off-ramp, right into Vanguard Drive, along Vanguard Drive, left into Washington Road to taxi rank in Washington Road, Langa and return.

OP.972133. (2) Mtongana Zolile Joseph ZJ ID No 5408115295081. (3) District: Wynberg. Postal address: 10 Ndabeni Street, Langa, 7455. (4) Additional authority. (5) 1 x 15 passengers. (6) The conveyance of taxi passengers. (7) *Existing authority:* From Khayelitsha via Site C, Site B, Settler's Way, Vanguard Drive, Washington Drive, Langa Rank and return same route. *Subject to the following conditions:* (a) That no passengers are picked up at any other taxi rank. (b) The vehicle must be registered in the name of the permit holder. (c) The holder of this permit is prohibited from entering into any agreement whereby another party is permitted to undertake road transportation for own gain under authority of this permit. *Additional authority: Langa to Athlone:* From Langa Rank, Washington Street, Bunga Avenue, Settler's Way, Jan Smuts Drive, Aden Avenue, Old Klipfontein Road, New Klipfontein Road, Red Cross, Milner Road, Belmont Road to Main Road, Rondebosch, Newlands, Claremont to Wynberg Rank and return.

OP.972134. (2) Mtongana Zolile Joseph ZJ ID No 5408115295081. (3) District: Wynberg. Postal address: 10 Ndabeni Street, Langa, 7455. (4) Additional authority. (5) 1 x 15 passengers. (6) The conveyance of taxi passengers. (7) *Existing authority:* From Khayelitsha via Site C, Site B, Settler's Way, Vanguard Drive, Washington Drive, Langa Rank and return same route. *Subject to the following conditions:* (a) That no passengers are picked up at any other taxi rank. (b) The vehicle must be registered in the name of the permit holder. (c) The holder of this permit is prohibited from entering into any agreement whereby another party is permitted to undertake road transportation for own gain under authority of this permit. *Additional authority: Langa to Athlone:* From Langa Rank, Washington Street, Bunga Avenue, Settler's Way, Jan Smuts Drive, Aden Avenue, Old Klipfontein Road, New Klipfontein Road, Red Cross, Milner Road, Belmont Road to Main Road, Rondebosch, Newlands, Claremont to Wynberg Rank and return.

OP.972135. (2) Mtongana Zolile Joseph ZJ ID No 5408115295081. (3) District: Wynberg. Postal address: 10 Ndabeni Street, Langa, 7455. (4) Additional authority. (5) 1 x 15 passengers. (6) The conveyance of taxi passengers. (7) *Existing authority:* Within an area with a radius of 35 (thirty-five) kilometres of Nyanga. *Subject to the following conditions:* (a) That no passengers are picked up at any other taxi rank. (b) The vehicle must be registered in the name of the permit holder. (c) The holder of this permit is prohibited from entering into any agreement whereby another party is permitted to undertake road transportation for own gain under authority of this permit. *Additional authority: Langa to Athlone:* From Langa Rank, Washington Street, Bunga Avenue, Jan Smuts Drive, Aden Avenue, Old Klipfontein Road, New Klipfontein Road, Red Cross, Milner Road, Belmont Road to Main Road, Rondebosch, Newlands, Claremont to Wynberg Rank and return.

OP.972136. (2) Mtongana Zolile Joseph ZJ ID No 5408115295081. (3) District: Wynberg. Postal address: 10 Ndabeni Street, Langa, 7455. (4) New application (existing permit holder). (5) 1 x 15 passengers. (6) The conveyance of taxi passengers. (7) *Authority: Langa to Athlone:* From Langa Rank, Washington Street, Bunga Avenue, Settler's Way, Jan Smuts Drive, Aden Avenue, Old Klipfontein Road, New Klipfontein Road, Red Cross, Milner Road, Belmont Road to Main Road, Rondebosch, Newlands, Claremont to Wynberg Rank and return.

OP.972137. (2) Mtongana Zolile Joseph ZJ ID No 5408115295081. (3) District: Wynberg. Postal address: 10 Ndabeni Street, Langa, 7455. (4) New application (existing permit holder). (5) 1 x 15 passengers. (6) The conveyance of taxi passengers. (7) *Authority: Langa to Athlone:* From Langa Rank, Washington Street, Bunga Avenue, Settler's Way, Jan Smuts Drive, Aden Avenue, Old Klipfontein Road, New Klipfontein Road, Red Cross, Milner Road, Belmont Road to Main Road, Rondebosch, Newlands, Claremont to Wynberg Rank and return.

OP.972138. (2) Mkangelwa Abner Ndokose AN ID No 4012045381085. (3) District: Wynberg. Postal address: No 5 Flat G, Langa, 7455. (4) Additional authority. (5) 1 x 15 passengers. (6) The conveyance of taxi passengers. (7) *Existing authority:* (i) Between points within the boundaries of Langa, Nyanga, Guguletu and Crossroads. (ii) From Khayelitsha to Nyanga via Swartklip Road, New Lansdowne Road, Stock Road, Lansdowne Road, NY 75, NY 1, NY 3 and return. *This authorization is subject to the following explicit conditions:* (a) The holder of this permit or his servant is prohibited from picking up persons at a bus stop, marked as such and situated on the scheduled bus route within the authorised area, conveying them and setting them down at another bus stop marked as such and situated on a scheduled bus route within the authorised area. (b) The holder of this permit is prohibited from entering into any agreement whereby another party is permitted to undertake road transportation for own gain under authority of this permit. (c) The holder shall not discontinue the road transportation authorised in this permit or any part thereof unless he informs the board at least 30 (thirty) days before such discontinuation, by written notice delivered by hand or sent by registered post, of his intention to discontinue such conveyance: Provided that the board may authorise the holder to discontinue such conveyance within a shorter period of time. *Additional authority: Langa to Athlone:* From Langa Rank, Washington Street, Bunga Avenue, Settler's Way, Jan Smuts Drive, Aden Avenue via Old Klipfontein Road, New Klipfontein Road, Red Cross, Milner Road, Belmont Road to Main Road, Rondebosch, Newlands, Claremont to Wynberg Rank and return.

OP.972139. (2) Mkita Pumelelo Simon PS ID No 2904205156087. (3) District: Wynberg. Postal address: Room 22, Block A, Langa, 7455. (4) Additional authority. (5) 1 x 15 passengers. (6) The conveyance of taxi passengers. (7) *Existing authority:* From Langa Taxi Rank, turn right into Washington Road, then left into Bunga Avenue, then right into N2, then left into Jan Smuts Drive, then right into Arden Street to Athlone Taxi Rank and return subject to the following conditions: (a) That no passengers are picked up at any other taxi rank. (b) The vehicle must be registered in the name of the permit holder. (c) The holder of this permit is prohibited from entering into any agreement whereby another party is permitted to undertake road transportation for own gain under authority of this permit. (d) The complete route must be traversed and not only a portion of it. *Additional authority: Langa to Athlone:* From Langa Rank, Washington Street, Bunga Avenue, Settler's Way, Jan Smuts Drive, Aden Avenue via Old Klipfontein Road, New Klipfontein Road, Red Cross, Milner Road, Belmont Road to Main Road, Rondebosch, Newlands, Claremont to Wynberg Rank and return.

OP.972140. (2) Dumezweni Ngqukuva Floris NF ID No 2501017214086. (3) District: Wynberg. Postal address: 852 New Flats, Langa, 7455. (4) Additional authority. (5) 1 x 15 passengers. (6) The conveyance of taxi passengers. (7) *Existing authority:* From Langa Taxi Rank via Washington Street, Bunga Avenue, Settler's Way, Jan Smuts Drive to Athlone Taxi Rank and return subject to the conditions: (a) That no passengers are picked up at any other taxi rank. (b) The vehicle must be registered in the name of the applicant. (c) The holder of this permit is prohibited from entering into any agreement whereby another party is permitted to undertake road transportation for own gain under authority of this permit. *Additional authority: Langa to Athlone:* From Langa Rank, Washington Street, Bunga Avenue, Settler's Way, Jan Smuts Drive, Aden Avenue, Old Klipfontein Road, New Klipfontein Road, Red Cross, Milner Road, Belmont Road to Main Road, Rondebosch, Newlands, Claremont to Wynberg Rank and return.

OP.972141. (2) Rhoda Henry H ID No 5802205144086. (3) District: Somerset West. Postal address: 47 Victoria Way, Tuscany Glen, Eerste River, 7100. (4) New application. (5) 1 x 22 passengers. (6) The conveyance of other. (7) *Authority:* To transport the British Airway crew, family and delayed guests — from pick-up points situated within a radius of 200 kilometres from place of business situated at Golden Tulip, the Lord Charles Hotel, Old Faure Road, Somerset West to points within the Western Cape and return.

OP.972142. (2) Rhoda Henry H ID No 5802205144086. (3) District: Somerset West. Postal address: 47 Victoria Way, Tuscany Glen, Eerste River, 7100. (4) New application. (5) 1 x 10 passengers. (6) The conveyance of other. (7) *Authority:* To transport the British Airway crew, family and delayed guests — from pick-up points situated within a radius of 200 kilometres from place of business situated at Golden Tulip, the Lord Charles Hotel, Old Faure Road, Somerset West to points within the Western Cape and return.

OP.972143. (2) Solomons Shaun S ID No 7105215191081. (3) Distrik: Kuilsrivier. Posadres: Matroosberg 45, Greenfields, Blackheath, 7581. (4) Oordrag van permit, Permit No 504519/3 van Booysen David D. (5) 1 x 15 passasiers. (6) Die vervoer van taxi passasiers. (7) Magtiging soos in laasgenoemde permit(te).

OP.972144. (2) Diedericks Niezaar N ID No 7910195176089. (3) District: Hanover Park. Postal address: 170 St. Kildar Road, Rondebosch East, 7700. (4) Transfer of permit, Permit No 504281/1 from Diedericks Garniet G. (5) 1 x 15 passengers. (6) The conveyance of taxi passengers. (7) Authority as in last mentioned permit(s).

OP.972162. (2) Gwe Sicelo S ID No 4212105190083. (3) District: Paarl. Postal address: M162 Mohanjane Street, Mbekweni, Paarl, 7626. (4) Additional authority. (5) 1 x 15 passengers. (6) The conveyance of taxi passengers. (7) Existing authority: 642 Mbekweni — Indwe: From taxi rank in Mbekweni, into Mphakalasi Street, into Phokeng Street, right into R101, left into Jan van Riebeeck, right into Huguenot Station to Klein Drakenstein Road, right into Springbok BP Garage, into N1, along N1 to Hanover, right into R32 to Middelburg, into R56 to Lady Frere, into R396 to Indwe and return. 643 Mbekweni — King William's Town: From taxi rank in Mbekweni, into Mphakalasi Street, right into Phokeng Street, left into Drommedaris Street, into Oosbosch Street, left into Berg River Boulevard, right into Lady Grey Street, left into Waterkant Street, into Nuwe Street, into Breda Street, into R303, into N1 to Worcester, into High Street, right into R60 to Ashton, right at Swellendam turn-off, along to Swellendam, left into N2, along N2 to King William's Town and return along the same route. 644 Mbekweni — Butterworth: From taxi rank in Mbekweni, into Mphakalasi Street, right into Phokeng Street, left into Drommedaris Street, into Oosbosch Street, left into Berg River Boulevard, right into Lady Grey Street, into Main Road to Paarl Station, left onto N1, along N1 to Beaufort West, right into R61, along R61 to Graaff-Reinet, into R57, along R57 to Wellow Valley Street, Butterworth and return along the same route. 803 Mbekweni — Paarl: Vanaf huurmotorstaanplek te Mbekweni, in Mphakalasisstraat, in Phokengstraat, regs en weer regs in R303, in Jan van Riebeeckweg tot by Spilo verkeerslig, regs in Oosboschstraat, links in Bergrivier Boulevard, regs in Lady Greystraat, links in Waterkantstraat tot by optelpunt by Shoprite, in Nuwestraat, regs in Bredastraat, links in Lady Greystraat, regs in Hoofstraat, regs in Brugstraat, links in Bergrivier Boulevard, links in Van der Lingenstraat, regs na Shoprite optelpunt, Paarl en terug soos volg: links in Van der Lingenstraat, links in Bergrivier Boulevard, regs met Lady Greystraat, links in Huguenot Verbypad, links in Klein Drakensteinweg tot by Huguenot Spoorwegstasie, links in Klein Drakensteinweg, links met Huguenot Verbypad, links met Jan van Riebeeckweg tot by Max Garage na Mbekweni Huurmotorstaanplek. 767 Mbekweni — Paarl: Vanaf huurmotorstaanplek te Mbekweni, in Mphakalasisstraat, in Phokengstraat, links in Drommedarisstraat, regs in Oosboschstraat, links in Bergrivier Boulevard, regs in Lady Greystraat, links in Waterkantstraat tot by optelpunt by Shoprite, in Nuwestraat, regs in Bredastraat, links in Lady Greystraat, regs in Hoofstraat, regs in Brugstraat, links in Bergrivier Boulevard, links in Van der Lingenstraat, regs na Shoprite optelpunt, Paarl en terug soos volg: links in Van der Lingenstraat, links in Bergrivier Boulevard, regs met Lady Greystraat, links in Huguenot Verbypad, links in Klein Drakensteinweg tot by Huguenot Spoorwegstasie, links in Klein Drakensteinweg, links met Huguenot Verbypad, links met Jan van Riebeeckweg tot by Max Garage na Mbekweni Huurmotorstaanplek. Routes are subject to the following conditions: (a) That no passengers are picked up at any other taxi rank. (b) The vehicle must be registered in the name of the permit holder. (c) The holder of this permit is prohibited from entering into any agreement whereby another party is permitted to undertake road transportation for own gain under authority of this permit. (d) The complete route must be traversed and not only a portion of it. Additional authority: Route 1: From Mbekweni Taxi Rank with Mphakalasi Street, left to Phokeng Street, left with Drommedaris Street till Oosbosch Street, turn left to Berg River Boulevard till Lady Grey Street, right with Lady Grey Street, left to Waterfront Street to Shoprite pick-up point, with New Street to Breda Street, turn right in Breda Street, left with Berg River Boulevard, left with Van der Lingen Street, left with Berg River Boulevard, right with Lady Grey Street, left with Huguenot Verbypad, left to Klein Drakenstein Road, left to Huguenot Station, left Klein Drakenstein Road, left with Huguenot to Jan van Riebeeck till Max Garage and return. Route 2: From Mbekweni Taxi Rank, right to Mphakalasi Street, right to Mafila Street, left to Sand Street, right to Max Garage, left to R303, to R44 via Wellington, turn right to R44 via Hermon, R44 via Gouda, turn left R44, Saron via Porterville and return to same journey to Mbekweni Taxi Rank. Route 3: From Mbekweni Taxi Rank, left to Mphakalasi Street, left to Phokeng Street, till Sand Street, turn right to Max Garage, left to R303, till Champagne Street, turn left till Paarl/Malmesbury crossing, turn right to Malmesbury. From Malmesbury return journey to Mbekweni Taxi Rank. Route 4: From Mbekweni Taxi Rank, right with Mphakalasi Street, right to Mafila Street, left to Sand Street, right to Max Garage, right with R303 till to R45 intersection, turn left to Franschoek, Spar Taxi Rank and return the journey to Mbekweni Taxi Rank. Route 5: From Mbekweni Taxi Rank, right with Mphakalasi Street, turn left to Phokeng Street, turn right to Sand Street, turn right next to Max Garage, turn right to R303 till to N1, then Tollgate to Worcester, turn right to High Street, turn right to Zweletemba Location to Thenuwa Taxi Rank and return the journey to Mbekweni Taxi Rank. Route 6: From Mbekweni Taxi Rank, right to Mphakalasi Street, right to Mafila Street, left to Sand Street, right to Max Garage, right with R303 till to N1, to Klipmuts, to R44, then Stellenbosch and return the journey to Mbekweni Taxi Rank. Route 7: From Mbekweni Taxi Rank, left to Mphakalasi Street, left to Phokeng Street, right to Sand Street, right with Max Garage, right with R303, right with N1 to Cape Town, left with R300, take N2 turn-off to Cape Town, turn left with off-ramp to Khayelitsha and return the journey to Mbekweni Taxi Rank. Route 8: From Mbekweni Taxi Rank, right with Mphakalasi Street, right to Mafila Street to Max Garage, left with Main Road 201 to Wellington, to Plain Street, Spar Taxi Rank and return the journey to Mbekweni Taxi Rank. Route 9: From Mbekweni Taxi Rank, right with Mphakalasi Street, right to Mafila Street to Max Garage, left with Main Road 201 to Wellington, to Main Road 23 (Herman Road), next to Wellington to Herman Town, pass Hermon Town to the Main Road 23 to Ceres and return the journey to Mbekweni Taxi Rank. Route 10: From Mbekweni Station Taxi Rank to Drommedaris Street, left in Berg River Boulevard, then left Cecilia Street, then to Kholer and then right to New Vlei, then right Tabak, Paarl Station to Main Street, Agter-Paarl via Dandal and return. Route 11: Special hire trip — Republic of South Africa.

OP.972168. (2) Goliath Stanley S ID No 5604245096015. (3) District: Cape Town. Postal address: 44 Venter Street, Mandalay, Mitchells Plain, 7785. (4) Transfer of permit, Permit No 501928/4 from Papaioannou Polychronis P. (5) 1 x 4 passengers. (6) The conveyance of taxi passengers. (7) Authority as in last mentioned permit(s).

OP.972173. (2) Mbilini Vuyani Ivan VI ID No 5901205689080. (3) District: Wynberg. Postal address: L937 Nyanga Hostel, Nyanga East, 7755, c/o CATA-1, P.O. Box 2982, Cape Town, 8000. (4) New application. (5) 1 x 15

passengers. (6) The conveyance of taxi passengers. (7) *Authority: 16 Nyanga — Mowbray:* From taxi rank at Nyanga, right into Emms Drive, left into Terminus Road, right into NY 78, left into NY 5, right into NY 6, left into NY 108, into Klipfontein Road which becomes Durban Road to taxi rank at the eastern side of Mowbray Railway Station, Mowbray and return subject to the following conditions: (a) That no passengers are picked up at any other taxi rank. (b) The vehicle must be registered in the name of the permit holder. (c) The holder of this permit is prohibited from entering into any agreement whereby another party is permitted to undertake road transportation for own gain under authority of this permit. (d) The complete route must be traversed and not only a portion of it. (e) The permit is not transferable. (f) The authority is reviewable at any time.

OP.972176. (2) Wentzel Jacobus J ID No 4001045102013. (3) Distrik: Robertson. Posadres: Albertstraat 36A, Robertson, 6705. (4) Nuwe aansoek (bestaande permithouer). (5) 1 x 60 passasiers. (6) Die vervoer van georganiseerde geselskappe. (7) *Magtiging:* Vanaf punte binne die Landdrosdistrik, Robertson na plekke geleë binne die Republiek van Suid-Afrika en terug na die plek waar die groep in die eerste instansie opgelaa is: Onderworpe aan die uitdruklike voorwaarde dat die vervoer van so 'n groep slegs onderneem mag word indien dieselfde groep as 'n eenheid die heen- en terugreis onderneem met die uitsluitlike gemeenskaplike doel om een of meer van die volgende by te woon: (i) 'n troue; (ii) 'n begrafnis; (iii) 'n godsdienstige byeenkoms; (iv) 'n sportbyeenkoms, hetsy as deelnemers of as toeskouers; (v) 'n piekniek of enige ander soortgelyke vorm van georganiseerde vermaak of ontspanning.

OP.972177. (2) Wentzel Jacobus J ID No 4001045102013. (3) Distrik: Robertson. Posadres: Albertstraat 36A, Robertson, 6705. (4) Nuwe aansoek (bestaande permithouer). (5) 1 x 34 passasiers. (6) Die vervoer van georganiseerde geselskappe. (7) *Magtiging:* Vanaf punte binne die Landdrosdistrik, Robertson na plekke geleë binne die Republiek van Suid-Afrika en terug na die plek waar die groep in die eerste instansie opgelaa is: Onderworpe aan die uitdruklike voorwaarde dat die vervoer van so 'n groep slegs onderneem mag word indien dieselfde groep as 'n eenheid die heen- en terugreis onderneem met die uitsluitlike gemeenskaplike doel om een of meer van die volgende by te woon: (i) 'n troue; (ii) 'n begrafnis; (iii) 'n godsdienstige byeenkoms; (iv) 'n sportbyeenkoms, hetsy as deelnemers of as toeskouers; (v) 'n piekniek of enige ander soortgelyke vorm van georganiseerde vermaak of ontspanning.

OP.972180. (2) Brandt Raymaer Johnny RJ ID No 7012305188086. (3) Distrik: Mosselbaai. Posadres: Bonitostraat 27, Uitbreiding 13, Mosselbaai, 6500. (4) Bykomende magtiging. (5) 1 x 15 passasiers. (6) Die vervoer van taxi passasiers. (7) *Bestaande magtiging: 751 Mosselbaai — Civic Park, Mosselbaai:* Vanaf huurmotorstaanplek te Ernest Robinsonstraat, Mosselbaai, regs in Matfieldstraat, links in Marshstraat, in Louis Fourieweg, regs in Mosselstraat, links in Bill Jeffreyrylaan, regs in Gunterstraat, regs in Romanstraat, regs in Salerylaan, links in Sardienstraat, links in Cobstraat, in Barracudastraat, regs in Gunterstraat, regs in Marlinstraat, regs in Sampsonstraat, links in Duthiestraat, regs in Bill Jeffreyrylaan, links in Crotzrylaan, regs in Civic Park, Mosselbaai en terug. *858 Mosselbaai — Mosselbaai:* Vanaf die huurmotorstaanplek in Mosselbaai na punte binne die Munisipale area van Mosselbaai en terug. *Roetes is onderworpe aan die volgende voorwaardes:* (a) Dat geen passasiers by enige ander huurmotorstaanplek opgetel mag word nie. (b) Die voertuig moet in die naam van die applikant geregistreer wees. (c) Die houder van hierdie permit word belet om 'n ooreenkoms aan te gaan waarkragtens enige ander party gemagtig word om vir eie gewin padvervoer te onderneem kragtens magtiging verleen deur hierdie permit. (d) Die volledige roete moet bedryf word en nie net slegs 'n gedeelte van 'n roete nie. (e) Die permit is nie oordraagbaar nie. (f) Bogemelde magtiging is hersienbaar ter enige tyd. *Bykomende magtiging:* 1. Mosselbaai na Kaapstad en terug. 2. Mosselbaai na George en terug. 3. Mosselbaai na Port Elizabeth en terug. 4. Mosselbaai na Queenstown en terug.

OP.972181. (2) Mbayimbayi Mntuyindoda M ID No 4207105457086. (3) District: Wynberg. Postal address: 1602, New Crossroads, 7755. (4) New application. (5) 1 x 15 passengers. (6) The conveyance of taxi passengers. (7) *Authority: A77 — Nyanga — Bellville:* From taxi rank in Nyanga, right into Emms Drive, right into Terminus Road, left into Ntlanganiso Street, into M22, into Quarry Road, into M10, into Modderdam Road, left into Belrail Road to taxi facility at Bellville and return along the same route.

OP.972182. (2) Ghall Steven S ID No 5304105035084. (3) Distrik: Vredendal. Posadres: Wandelstraat 320, Klawer, 8145. (4) Nuwe aansoek. (5) 1 x 10 passasiers. (6) Die vervoer van ander. (7) *Magtiging:* Huurmotorpassasiers en georganiseerde geselskappe en hul persoonlike besittings — vanaf Vredendal Huurmotorstaanplek op N7 by Klawer, Clanwilliam, Citrusdal, Piketberg, Moorreesburg, Malmesbury en Bellvilleestasie en terug op dieselfde roete na Vredendal.

OP.972183. (2) Maar Deon D ID No 7101025063081. (3) Distrik: Oudtshoorn. Posadres: Zebraweg 2452, Bridgton, Oudtshoorn, 6620, p/a Norwich Taxi Assosiasie, Posbus 949, Bridgton, Oudtshoorn, 6625. (4) Nuwe aansoek. (5) 1 x 4 passasiers. (6) Die vervoer van taxi passasiers. (7) *Magtiging: 976 Oudtshoorn — Oudtshoorn-Noord:* Vanaf huurmotorstaanplek te Unieplein, Bondstraat, Oudtshoorn, in Adderleystraat, in Voortrekkerweg, in Jacobsonstraat, in Poplarstraat, in Impalaweg, in Duiflaan, in Zebraweg, in Petunialaan, in Weyerslaan, in Stuurmanstraat, in De Jagerstraat, in 20ste Laan, in New Look, in Sirkellaan, in Bongolethu, in Dassieweg, in Demeyerstraat, in Wesbank, in Parkweg, in Noordstraat, in Langenhovenweg, in Kerkstraat, Oudtshoorn-Noord en terug. *695 Oudtshoorn — Oudtshoorn-Noord:* Vanaf huurmotorstaanplek te Unieplein, Oudtshoorn, in Bondstraat, in Adderleystraat, in St. Saviourstraat, in Baron van Rheedestraat, in Noordstraat, in Parkweg-Noord, oor Voortrekkerweg, in Parkweg-Suid, in Rademeyerstraat, oor Langenhovenweg, in Dassieweg, in 12de Laan, om sirkel in Zebraweg, in Arnold de Jagerrylaan, Oudtshoorn-Noord en terug soos volg: In Petunialaan, in Zebraweg, in Duiflaan, om Bridgtionsirkel, in Impalaweg, in Poplarstraat, in Jacobsonstraat, in

Quarrystraat, in Jonesstraat, in Meulstraat, in Adderleystraat, in Bondstraat, in huurmotorstaanplek te Unieplein, Oudtshoorn. 696 Oudtshoorn — Oudtshoorn-Noord: Vanaf huurmotorstaanplek te Unieplein, Oudtshoorn, in Bondstraat, in Adderleystraat, in Voortrekkerweg, in Heunisstraat, in 5de Laan, in Arnold de Jagerrylaan, in Petunialaan, in Weyerslaan, in Stuurmanstraat, in Arnold de Jagerrylaan, in Syabongastraat, in New Look, Oudtshoorn-Noord en terug soos volg: in 8ste Laan, in 18de Laan, in Zebraweg, in Duiflaan, in Impalaweg, in Poplarstraat, in Jacobsonstraat, in Voortrekkerweg, in Adderleystraat, in Bondstraat, in huurmotorstaanplek te Unieplein, Oudtshoorn. *Roetes is onderworpe aan die volgende voorwaardes:* (a) Dat geen passasiers by enige ander huurmotorstaanplek opgetel mag word nie. (b) Die voertuig moet in die naam van die applikant geregistreer wees. (c) Die houer van hierdie permit word belet om 'n ooreenkoms aan te gaan waarkragtens enige ander party gemagtig word om vir eie gewin padvervoer te onderneem kragtens magtiging verleen deur hierdie permit. (d) Die volledige roete moet bedryf word en nie slegs 'n gedeelte van die roete nie. (e) Die permit is nie oordraagbaar nie. (f) Bogemelde magtiging is hersienbaar ter enige tyd.

OP.972184. (2) Dennis Mogamat Noor MN ID No 5709275196021. (3) Distrik: Paarl. Posadres: Piet-my-vroustraat 409, Amstelhof, Paarl, 7646. (4) Vervanging van voertuig en vermeerdering van passasiers (12-15). (5) 1 x 15 passasiers. (6) Die vervoer van taxi passasiers. (7) *Magtiging: B20 Chicago Huurmotorstaanplek — Dandarachplaas, Paarl:* Vanaf huurmotorstaanplek te Chicago, in Van der Stelstraat, regs met Abattoirweg, links met Jan van Riebeeckweg, regs met Klein Drakensteinweg tot by Huguenotstasie, links met Klein Drakensteinweg, regs met Jan van Riebeeckweg, regs met Lady Greystraat, regs met Waterkantstraat tot by Shoprite optelpunt, links met Van der Lingenstraat, links met Bergrivier Boulevard, regs met Lady Greystraat, links met Huguenot Verbypad, regs met Orleanslaan oor Van der Stelstraat tot in Springbokstraat, regs met Ribbokstraat tot by huurmotorstaanplek te Chicago. *B21 Chicago — Paarl Spoorwegstasie, Paarl:* Vanaf huurmotorstaanplek te Chicago, in Van der Stelstraat, regs met Abattoirweg, links met Jan van Riebeeckweg, regs met Klein Drakensteinweg tot by Huguenotstasie, links met Klein Drakensteinweg, regs met Jan van Riebeeckweg, regs met Lady Greystraat, links met Hoofstraat, links met Hartfordstraat, links met Stasieweg tot by Paarl Spoorwegstasie, Paarl en terug soos volg: in Stasieweg, regs met Hartfordstraat, regs met Hoofstraat, regs met Bergrivier Boulevard, links met Van der Lingenstraat tot by Shoprite optelpunt, links met Van der Lingenstraat, links met Bergrivier Boulevard, regs met Lady Greystraat, links met Huguenot Verbypad, regs met Orleanslaan oor Van der Stelstraat tot in Springbokstraat, regs met Ribbokstraat tot by huurmotorstaanplek, Chicago. *B22 Chicago — De Hoop Steenwerke, Paarl:* Vanaf huurmotorstaanplek te Chicago, in Van der Stelstraat, regs met Abattoirweg, links met Jan van Riebeeckweg, regs met Klein Drakensteinweg tot by Huguenotstasie, links met Klein Drakensteinweg, regs met Jan van Riebeeckweg, regs met Lady Greystraat, links met Hoofstraat, links met Markstraat, links met Bergrivier Boulevard, links met Van der Lingenstraat tot by Shoprite optelpunt, links met Van der Lingenstraat, links met Bergrivier Boulevard, regs met Lady Greystraat, links met Huguenot Verbypad in Jan van Riebeeckweg, regs met Bo-Dalpad, regs met Choppinlaan, links met Simfonielaan, regs met Sonatalaan, regs met Simfonielaan, links met Bartholomeusstraat, links met Jan van Riebeeckweg, links met Orleanslaan oor Van der Stelstraat, in Springbokstraat, regs in Ribbokstraat tot by huurmotorstaanplek te Chicago. *B23 Chicago — Shoprite, Paarl:* Vanaf huurmotorstaanplek te Chicago, in Van der Stelstraat, regs met Abattoirweg, links met Jan van Riebeeckweg, regs met Klein Drakensteinweg tot by Huguenotstasie, links met Klein Drakensteinweg, regs met Jan van Riebeeckweg, regs met Lady Greystraat, links met Hoofstraat, links met Markstraat, links met Bergrivier Boulevard, links met Van der Lingenstraat tot by Shoprite optelpunt, Paarl en terug soos volg: links met Van der Lingenstraat, links met Bergrivier Boulevard, regs met Lady Greystraat, links met Huguenot Verbypad, regs met Orleanslaan oor Van der Stelstraat tot in Springbokstraat, regs in Ribbokstraat tot by huurmotorstaanplek te Chicago. *B24 Chicago — Drakenstein Gevangenis:* Vanaf huurmotorstaanplek te Chicago, in Van der Stelstraat, regs met Abattoirweg, links met Jan van Riebeeckweg, regs met Klein Drakensteinweg tot by Huguenotstasie, links met Klein Drakensteinweg, regs met Jan van Riebeeckweg, regs met Lady Greystraat, links met Hoofstraat, links met Markstraat, links met Bergrivier Boulevard, links met Van der Lingenstraat tot by Shoprite optelpunt, regs met Van der Lingenstraat, regs met Bergrivier Boulevard, links met Parypad tot by Drakenstein Gevangenis en terug soos volg: in Parypad, links met Markstraat, links met Bergrivier Boulevard, regs met Lady Greystraat, links met Huguenot Verbypad, regs Orleanslaan oor Van der Stelstraat tot in Springbokstraat, regs met Ribbokstraat tot by huurmotorstaanplek te Chicago. *B25 Chicago — Shoprite, Paarl:* Vanaf huurmotorstaanplek te Chicago, in Van der Stelstraat, regs met Abattoirweg, links met Jan van Riebeeckweg, regs met Klein Drakensteinweg tot by Huguenotstasie, links met Klein Drakensteinweg, regs met Jan van Riebeeckweg, regs met Lady Greystraat, links met Hoofstraat, links met Markstraat, links met Bergrivier Boulevard, links met Van der Lingenstraat tot by Shoprite optelpunt, Paarl en terug soos volg: links met Van der Lingenstraat, links met Bergrivier Boulevard, regs met Lady Greystraat, links met Huguenot Verbypad, regs met EK Greenstraat, regs met Jan van Riebeeckweg, links met Abattoirweg, links met Van der Stelstraat, regs met Lantanastraat, links met Bougainvillastraat, links met Magnoliastraat, regs met Van der Stelstraat tot in Springbokstraat, regs met Ribbokstraat tot by huurmotorstaanplek te Chicago. *B26 Chicago — Shoprite, Paarl:* Vanaf huurmotorstaanplek te Chicago, in Van der Stelstraat, regs met Abattoirweg, links met Jan van Riebeeckweg, regs met Klein Drakensteinweg tot by Huguenotstasie, links met Klein Drakensteinweg, regs met Jan van Riebeeckweg, regs met Lady Greystraat, links met Hoofstraat, links met Markstraat, links met Bergrivier Boulevard, links met Van der Lingenstraat tot by Shoprite optelpunt, Paarl en terug soos volg: links met Van der Lingenstraat, links met Bergrivier Boulevard, regs met Lady Greystraat, links met Huguenot Verbypad, regs met Orleanslaan, oor Van der Stelstraat tot in Springbokstraat, regs met Ribbokstraat tot by huurmotorstaanplek te Chicago. *B27 Chicago — Lantana, Paarl:* Vanaf huurmotorstaanplek te Chicago, in Van der Stelstraat, links in Magnoliastraat, regs in Bougainvillastraat, links in Lantanastraat tot by Kappertjiesstraat, Lantana en terug soos volg: in Lantanastraat, regs in Lupinestraat, links in

Dizastraat, regs in Poinsettistraat, links in Magnoliastraat, regs in Van der Stelstraat, regs in Ribbokstraat, links in Springbokstraat, regs in Gembokstraat, links in Van der Stelstraat na huurmotorstaanplek te Chicago. *641 Chicago, Paarl — Shoprite, Paarl:* Vanaf huurmotorstaanplek te Waterbokstraat, Chicago, links in Springbokstraat, regs in Ribbokstraat, links in Van der Stelstraat, Chicago, links met Magnoliastraat, regs met Bougainvillastraat, regs met Lantanastraat, links met Abattoirweg, links met Jan van Riebeeckweg, regs met Lady Greystraat, links met Waterkantstraat tot by Shoprite optelpunt, Paarl, regs met Nuwestraat, regs met Bredastraat, links met Hoofstraat, links met Markstraat, links met Bergrivier Boulevard, links met Van der Lingenstraat, regs na Shoprite optelpunt, Paarl en terug soos volg: links met Van der Lingenstraat, links met Bergrivier Boulevard, regs met Lady Greystraat, links met Huguenot Verbypad, links met Klein Drakensteinweg tot by Huguenot Spoorwegstasie, links met Klein Drakensteinweg, links met Huguenot Verbypad, links met Jan van Riebeeckweg, regs met Orleanslaan, links met Van der Stelstraat, regs met Gembokstraat, links met Springbokstraat, links in Waterbokstraat tot by huurmotorstaanplek, Waterbokstraat, Chicago. *963 Chicago, Paarl — Shoprite, Paarl:* Vanaf huurmotorstaanplek te Van der Stelstraat, Chicago, links met Magnoliastraat, regs met Bougainvillastraat, regs met Lantanastraat, links met Abattoirweg, links met Jan van Riebeeckweg, regs met Lady Greystraat, links met Waterkantstraat tot by Shoprite optelpunt, Paarl, regs met Nuwestraat, regs met Bredastraat, links met Hoofstraat, links met Markstraat, links met Bergrivier Boulevard, links met Van der Lingenstraat, regs na Shoprite optelpunt, Paarl en terug soos volg: links met Van der Lingenstraat, links met Bergrivier Boulevard, regs met Lady Greystraat, links met Huguenot Verbypad, links met Klein Drakensteinweg tot by Huguenot Spoorwegstasie, links met Klein Drakensteinweg, links met Huguenot Verbypad, links met Jan van Riebeeckweg, regs met Orleanslaan, links met Van der Stelstraat, regs met Gembokstraat, links met Springbokstraat, regs met Ribbokstraat tot by Van der Stel Huurmotorstaanplek, Chicago. *Roetes is onderworpe aan die volgende voorwaardes:* (a) Dat geen passasiers by enige ander huurmotorstaanplek opgetel mag word nie. (b) Die voertuig moet in die naam van die applikant geregistreer wees. (c) Die houer van hierdie permit word belet om 'n ooreenkoms aan te gaan waarkragtens enige ander party gemagtig word om vir eie gewin padvervoer te onderneem kragtens magtiging verleen deur hierdie permit. (d) Die volledige roete moet bedryf word en nie net slegs 'n gedeelte van 'n roete nie.

OP.972191. (2) Eckert Diether Peter Josef DPJ ID No 5303155043188. (3) District: Cape Town. Postal address: P.O. Box 50410, Waterfront, 8002. (4) New application. (5) 1 x 10 passengers. (6) The conveyance of tourists. (7) *Authority:* From pick-up points situated within a radius of 50 kilometres from place of business situated at 15 Sydney Road, Green Point to points situated within the Republic of South Africa and return.

OP.972192. (2) Memke Bungaliphele B ID No 6012235772083. (3) District: Wynberg. Postal address: U188 Site B, Khayelitsha, 7784. (4) Transfer of permit, Permit No 509151/0 from Kasi Stati S. (5) 1 x 15 passengers. (6) The conveyance of taxi passengers. (7) *Authority as in last mentioned permit(s).*

OP.972195. (2) Tshulisi Andile A ID No 5609115285085. (3) District: Wynberg. Postal address: 1357 Dikinyeka Square, Khayelitsha, 7784, c/o CODETA Kuwait Rank, Trust Fund Office, Elonwabeni, Site C, 7784. (4) Additional authority. (5) 1 x 15 passengers. (6) The conveyance of taxi passengers. (7) *Existing authority: 611: Khayelitsha — Somerset West:* From taxi rank in Khayelitsha, left into Baden Powell Drive, along Baden Powell Drive, right onto N2, along N2, left into Victoria Road, Somerset West, right into Andries Pretorius Street to taxi rank at OK Bazaars in Somerset West and return subject to the following conditions: No passengers are loaded at Somerset West and that no ranking takes place in Somerset West. *Subject to the conditions:* (a) That no passengers are picked up at any other taxi rank. (b) The vehicle must be registered in the name of the permit holder. (c) The holder of this permit is prohibited from entering into any agreement whereby another party is permitted to undertake road transportation for own gain under authority of this permit. (d) The complete route must be traversed and not only a portion of it. (i) From Khayelitsha via Paarl, Worcester, Touws River, Leeu-Gamka, Beaufort West, Aberdeen, Graaff-Reinet, Cradock, Tarkastad, Queenstown to St. Marks and return subject to the condition that no persons may be picked up on the forward journey after leaving Khayelitsha and on the return journey no persons may be set down before reaching Khayelitsha. (ii) From Khayelitsha via Paarl, Beaufort West, Touws River, Laingsburg, Leeu-Gamka, Beaufort West, Aberdeen, Pearston, Somerset East, Cookhouse, Adelaide, Fort Beaufort to Mdala and from Tandala to East London via King William's Town and return subject to the condition that no persons may be picked up on the forward journey after leaving Khayelitsha and on the return journey no persons may be set down before reaching Khayelitsha. (iii) From Site C, Khayelitsha Rank, turn left into N2, turn right into R300, turn left into R102, turn left into Charl Malan to Bellville Rank and return. *Routes (i) and (iii) subject to the following conditions:* (a) That no passengers are picked up at any other taxi rank. (b) The vehicle must be registered in the name of the permit holder. (c) The holder of this permit is prohibited from entering into any agreement whereby another party is permitted to undertake road transportation for own gain under authority of this permit. *Additional authority: Route 1:* From Site C Taxi Rank, turn into Hoza Street, turn left into Lansdowne Extension, turn left into Baden Powell, turn right into N2, turn left into R44, turn right into Main Road, join Dop Adam, turn right into N2, drop-off passengers. *Route 2:* From Site C Taxi Rank, turn right into Hoza Street, turn left into Lansdowne Extension and which leads to Macassar Road and which leads to Main Road, turn right into Church Street, turn left into Shoprite Taxi Rank and return via the same route. *Route 3:* From Site C Taxi Rank, turn right into Hoza Street, turn left into Lansdowne Extension, turn left into Baden Powell Road, turn right into N2, turn left into Victoria, turn right into Andries Pretorius Street, turn left into Church Street, turn right into Shoprite Taxi Rank to Somerset and return via the same route. *Route 4:* From Site C Taxi Rank, turn into Hoza Street, turn left into Lansdowne Extension, turn left into Baden Powell, turn right into N2, turn left into Ou Kaapseweg and go straight to Main Road in Grabouw Taxi Rank and return via the same route.

From DF Malan Airport to immigration, doctors, dentists, hospitals, hotels and hostels in Cape Town and to Cape Town Docks, Saldanha Bay and Simon's Town Docks. (c) From hotels and hostels in Cape Town to immigration, doctors, dentists and hospitals and to Cape Town Docks and DF Malan Airport, Saldanha Bay and Simon's Town Docks. (d) From Saldanha Bay to immigration, doctors, dentists, hospitals, hotels and hostels in Cape Town and Cape Town Docks, DF Malan Airport. (e) From Simon's Town Docks to immigration, doctors, dentists, hospitals, hotels and hostels in Cape Town and DF Malan Airport. 2. Seamen and personnel and their personal belongings: (a) From Saldanha Bay to immigration, doctors, dentists and hospitals, Cape Town Docks, DF Malan Airport and hotels and hostels in Cape Town and Vredenburg. (b) From Cape Town Docks to immigration, doctors, dentists, hospitals, hotels and hostels in Cape Town, DF Malan Airport and Saldanha Bay. (c) From DF Malan Airport to immigration, doctors, dentists and hospitals, hotels and hostels in Cape Town, Cape Town Docks and Saldanha Bay. (d) From hotels and hostels in Cape Town to immigration, doctors, dentists and hospitals, Cape Town Docks, DF Malan Airport and Saldanha Bay. 3. Crew members of ocean going vessels for whom the holder acts as agent, for sightseeing tours — from Sturrock Dock, Cape Town to the following points and return: Cape Point and Constantia, Chapman's Peak, Cape Town — City and Cableway, round Table Mountain, Stellenbosch and Paarl, Franschhoek and Stellenbosch, Paarl, four mountain passes and High Noon, Hermanus and Cape Hangklip, Ceres and Du Toit's Kloof.

OP.972238. (2) Kansley Edward E ID No 6307315224082. (3) District: Cape Town. Postal address: 52 Haywood Road, Rondebosch East, 7800. (4) New application. (5) 2 x 8 passengers. (6) The conveyance of other. (7) *Authority:* 1. Seamen and their personal belongings: (a) From Cape Town Docks to immigration, doctors, dentists, hospitals, hotels and hostels in Cape Town and to DF Malan Airport and Saldanha Bay and Simon's Town Docks. (b) From DF Malan Airport to immigration, doctors, dentists, hospitals, hotels and hostels in Cape Town and to Cape Town Docks, Saldanha Bay and Simon's Town Docks. (c) From hotels and hostels in Cape Town to immigration, doctors, dentists and hospitals and to Cape Town Docks and DF Malan Airport, Saldanha Bay and Simon's Town Docks. (d) From Saldanha Bay to immigration, doctors, dentists, hospitals, hotels and hostels in Cape Town and Cape Town Docks, DF Malan Airport. (e) From Simon's Town Docks to immigration, doctors, dentists, hospitals, hotels and hostels in Cape Town and DF Malan Airport. 2. Seamen and personnel and their personal belongings: (a) From Saldanha Bay to immigration, doctors, dentists and hospitals, Cape Town Docks, DF Malan Airport and hotels and hostels in Cape Town and Vredenburg. (b) From Cape Town Docks to immigration, doctors, dentists, hospitals, hotels and hostels in Cape Town, DF Malan Airport and Saldanha Bay. (c) From DF Malan Airport to immigration, doctors, dentists and hospitals, hotels and hostels in Cape Town, Cape Town Docks and Saldanha Bay. (d) From hotels and hostels in Cape Town to immigration, doctors, dentists and hospitals, Cape Town Docks, DF Malan Airport and Saldanha Bay. 3. Crew members of ocean going vessels for whom the holder acts as agent, for sightseeing tours — from Sturrock Dock, Cape Town to the following points and return: Cape Point and Constantia, Chapman's Peak, Cape Town — City and Cableway, round Table Mountain, Stellenbosch and Paarl, Franschhoek and Stellenbosch, Paarl, four mountain passes and High Noon, Hermanus and Cape Hangklip, Ceres and Du Toit's Kloof.

OP.972258. (2) Mandla Zongezile Reuben ZR ID No 5606305665084. (3) District: Bellville. Postal address: 32 Kwartel Street, Morningstar, Durbanville, 7550, c/o Bellville Taxi Association-CATA, 24 Volks Centre, Cross Street, Bellville, 7530. (4) New application. (5) 1 x 14 passengers. (6) The conveyance of taxi passengers. (7) *Authority: Bellville — Durbanville:* From Bellville Taxi Rank, left Station Road, right Durban Road which becomes Willie van Schoor Road, left Bill Bezuidenhout Road, to Tyger Valley Centre, right Old Oak Road, left Durbanville Main Road, right Wellington Road, left New Street, right Durbanville Taxi Rank. *Return:* Right New Street, right Queen Street, left Durbanville Main Road, Durban Road, left Station Road, right Bellville Taxi Rank. Load and off-load all along the route.

OP.972260. (2) Gayiya Edward Foki EF ID No 4703145363086. (3) Distrik: Worcester. Posadres: Posbus 269, Selfbou Skema, De Doorns, 6875. (4) Nuwe aansoek. (5) 1 x 15 passasiers. (6) Die vervoer van taxi passasiers. (7) *Magtigings: Beginpunt:* Jan Haak se plaas op die MR303, in die rigting van Worcester op die MR303, en alle plase op pad, regs in Plaas 1438 ook in Plaas 1437 en 1435, sluit aan by die N1/3 tot by Worcester, in Hoogstraat, Worcester, dan links in Stockenstroomstraat, regs in Durbanstraat, tot by Munnikstaanplek, dan dieselfde roete terug. In De Doorns, 14 Voortrekkerweg, tot by stasie regs in Retiefstraat, links af, sluit weer aan by M303. Alternatiewelik, N1/3 by De Doorns.

OP.972261. (2) Warries William John WJ ID No 5805055028085. (3) Distrik: Paarl. Posadres: Areastraat 36, Paarl, 7646. (4) Bykomende magtigings. (5) 1 x 14 passasiers. (6) Die vervoer van taxi passasiers. (7) *Magtigings: Bestaande magtigings: B32 Harperstraat, Amstelhof — Shoprite Paarl:* Vanaf huurmotorstaanplek te Harperstraat, Amstelhof, regs in Solomonstraat, regs met Klein Drakensteinweg, tot by Huguenotstasie, links met Klein Drakensteinweg, regs met Jan van Riebeeckweg, regs met Lady Greystraat, links met Hoofstraat, links met Markstraat, links met Bergrivier Boulevard, links met Van der Lingenstraat tot by Shoprite optelpunt, Paarl, en terug soos volg: Links met Van der Lingenstraat, links met Bergrivier Boulevard, regs met Lady Greystraat, links met Huguenot Verbypad, regs met Klein Drakensteinweg, links met Lloydstraat, regs met Conradstraat, regs met Klein Drakensteinweg, regs met Solomonstraat, regs met Lantanastraat tot by Kappertjiesstraat, terug met Lantanastraat, links met Solomonstraat tot by huurmotorstaanplek te Harperstraat, Amstelhof. *962 Harperstraat, Amstelhof — Shoprite, Paarl:* Vanaf huurmotorstaanplek te Harperstraat, Amstelhof, in Solomonstraat, regs met Klein Drakensteinweg, links met Jan van Riebeeck, regs met Lady Greystraat, links met Waterkantstraat, tot by Shoprite optelpunt, Paarl, regs met Nuwestraat, regs met Bredastraat, links met Hoofstraat, links met Markstraat, links met Bergrivier Boulevard, links met Van der Lingenstraat, regs na Shoprite optelpunt, Paarl, en terug soos volg: Links met Van der Lingenstraat, links met Bergrivier Boulevard, regs met Lady Greystraat, links met Huguenot Verbypad, links met Klein

Drakensteinweg tot by Huguenot Spoorwegstasie, links met Huguenot Verbypad, regs met EK Greenstraat, regs met Jan van Riebeeckweg, links met Abattoirweg, regs met Lantanastraat, regs met Solomonstraat tot by Harperstraat Huurmotorstaanplek, Amstelhof. *Roetes is onderworpe aan die volgende voorwaardes:* (a) Dat geen passasiers by enige ander huurmotorstaanplek opgetel mag word nie. (b) Die voertuig moet in die naam van die applikant geregistreer wees. (c) Die houer van hierdie permit word belet om 'n ooreenkoms aan te gaan waarkragtens enige ander party gemagtig word om vir eie gewin padvervoer te onderneem kragtens magtiging verleen deur hierdie permit. (d) Die volledige roete moet bedryf word en nie slegs 'n gedeelte van die roete nie. *Bykomende magtiging: B29 — Harperstraat, Amstelhof — Paarl Spoorwegstasie, Paarl:* Vanaf huurmotorstaanplek te Harperstraat, Amstelhof, regs in Solomonstraat, regs met Klein Drakensteinweg, tot by Huguenotstasie, links met Klein Drakensteinweg, regs met Jan van Riebeeckweg, regs met Lady Greystraat, links met Hoofstraat, links met Hartfordstraat, links met Stasieweg tot by Paarl Spoorwegstasie en terug soos volg: In Hartfordstraat, regs met Hoofstraat, regs met Bergrivier Boulevard, links met Van der Lingenstraat tot by Shoprite optelpunt, links met Van der Lingenstraat, links met Bergrivier Boulevard, regs met Lady Greystraat, links met Huguenot Verbypad, regs met Klein Drakensteinweg, links met Lloydstraat, regs met Conradstraat, regs met Klein Drakensteinweg, regs met Solomonstraat, regs met Lantanastraat tot by Kappertjiesstraat, terug met Lantanastraat, links met Solomonstraat tot by huurmotorstaanplek te Harperstraat, Amstelhof. *B30 — Harperstraat, Amstelhof — New Orleans:* Vanaf huurmotorstaanplek te Harperstraat, Amstelhof, regs in Solomonstraat, regs met Klein Drakensteinweg tot by Huguenotstasie, links met Klein Drakensteinweg, regs met Jan van Riebeeckweg, regs met Lady Greystraat, links met Hoofstraat, links met Markstraat, links met Bergrivier Boulevard, links met Van der Lingenstraat, tot by Shoprite optelpunt, links met Van der Lingenstraat, links met Bergrivier Boulevard, regs met Lady Greystraat, links met Huguenot Verbypad, regs met EK Greenstraat, regs met Jan van Riebeeckweg, links met Abattoirweg, links met Van der Stelstraat, regs met Lantanastraat, links met Bougainvillastraat, links met Magnoliastraat, regs met Van der Stelstraat, regs met Ribbokstraat, links met Springbokstraat oor Van der Stelstraat tot in Orleanslaan, regs met Eikelaan, regs met Meakerstraat, regs met Van der Stelstraat, New Orleans, en terug soos volg: Orleanslaan oor Van der Stelstraat, terug in Springbokstraat, regs met Ribbokstraat, links met Van der Stelstraat, links met Magnoliastraat, regs met Bougainvillastraat, links met Lantanastraat, links met Van der Stelstraat, regs met Abattoirweg, links met Jan van Riebeeckweg, regs met Lady Greystraat, links met Waterkantstraat tot by Shoprite optelpunt, links met Van der Lingenstraat, links met Bergrivier Boulevard, regs met Lady Greystraat, links met Huguenot Verbypad, regs met Klein Drakensteinweg, links met Lloydstraat, regs met Conradstraat, regs met Klein Drakensteinweg, regs met Solomonstraat, regs met Lantanastraat tot by Kappertjiesstraat, terug met Lantanastraat, links met Solomonstraat tot by huurmotorstaanplek te Harperstraat, Amstelhof. *B31 — Harperstraat, Amstelhof — De Hoop Steenwerke, Paarl:* Vanaf huurmotorstaanplek te Harperstraat, Amstelhof, regs in Solomonstraat, regs met Klein Drakensteinweg, regs met Jan van Riebeeckweg, regs met Lady Greystraat, links met Hoofstraat, links met Markstraat, links met Bergrivier Boulevard, links met Van der Lingenstraat tot by Shoprite optelpunt, links met Van der Lingenstraat, links met Bergrivier Boulevard, regs met Lady Greystraat, links met Huguenot Verbypad, links in Jan van Riebeeckweg, regs met Bo Dal Pad tot by De Hoop Steenwerke, Paarl, en terug soos volg: In Bo Dal Pad, regs met Choppinlaan, links met Simfonielaan, regs met Sonatalaan, regs met Simfonielaan, links met Bartholomeuststraat, links met Jan van Riebeeckweg, links met Klein Drakensteinweg, links met Lloydstraat, regs met Conradstraat, regs met Klein Drakensteinweg, regs met Solomonstraat, regs met Lantanastraat tot by Kappertjiesstraat, terug met Lantanastraat, links met Solomonstraat tot by huurmotorstaanplek te Harperstraat, Amstelhof. *B33 — Harperstraat, Amstelhof — Drakenstein Gevangenis:* Vanaf huurmotorstaanplek te Harperstraat, Amstelhof, regs in Solomonstraat, regs met Klein Drakensteinweg tot by Huguenotstasie, links met Klein Drakensteinweg, regs met Jan van Riebeeckweg, regs met Jan van Riebeeckweg, regs met Lady Greystraat, links met Hoofstraat, links met Markstraat, links met Bergrivier Boulevard, links met Van der Lingenstraat tot by Shoprite optelpunt, links met Van der Lingenstraat, regs met Bergrivier Boulevard, links met Markstraat, regs met Paryspad, tot by Drakenstein Gevangenis, en terug soos volg: In Paryspad, links met Markstraat, regs met Bergrivier Boulevard, regs met Lady Greystraat, links met Huguenot Verbypad, regs met Klein Drakensteinweg, links met Lloydstraat, regs met Conradstraat, regs met Klein Drakensteinweg, regs met Solomonstraat, regs met Lantanastraat tot by Kappertjiesstraat, terug met Lantanastraat, links met Solomonstraat tot by huurmotorstaanplek te Harperstraat, Amstelhof.

OP.972262. (2) Mjongile Kerry K ID No 4505115484085. (3) District: Wynberg. Postal address: G194 Myolo Crescent, Khayelitsha, 7784, c/o Mr Z Sumbulu, P.O. Box 51, Nyanga, 7755. (4) New application. (5) 1 x 15 passengers. (6) The conveyance of taxi passengers. (7) *Authority:* From Guguletu Eyona Taxi Rank, turn left into NY 1, then right into Lansdowne Road, then right into Jan Smuts Drive, then left into Turfhall Road, then right into Prince Arthur Road, then into Lansdowne Road over the Bridge, then right into Station Road to Claremont Taxi Rank and return.

OP.972269. (2) Nuse Braiseman B ID No 6401155885084. (3) District: Wynberg. Postal address: J37 Nothobile Street, Khayelitsha, 7784, c/o CODETA Kuwait Rank, Trust Fund Office, Elonwaben, Site C, 7784. (4) New application. (5) 1 x 14 passengers. (6) The conveyance of taxi passengers. (7) *Authority:* From Khayelitsha Taxi Rank, left at traffic signal, left onto N2, proceed along N2, left at R300 off-ramp, along R300 towards Bellville, left at Kuils River/Bellville off-ramp, left in Strand Street, Voortrekker Road, Bellville, left into Charl Malan Street to Bellville Taxi Rank and return.

OP.972270. (2) Nuse Braiseman B ID No 6401155885084. (3) District: Wynberg. Postal address: J37 Nothobile Street, Khayelitsha, 7784, c/o CODETA Kuwait Rank, Trust Fund Office, Elonwaben, Site C, 7784. (4) New

OP.972196. (2) Mpondo William W ID No 5311125328084. (3) District: Wynberg. Postal address: 64 Hlankomo Steet, Ilitha Park, Khayelitsha, 7784, c/o CODETA Kuwait Rank, Trust Fund Office, Elonwaben, Site C, 7784. (4) New application (existing permit holder). (5) 1 x 15 passengers. (6) The conveyance of taxi passengers. (7) *Authority: Khayelitsha — Sea Point:* From taxi rank at Site C, Khayelitsha, left into Lansdowne Road, left at Mew Way, left along N2, Eastern Boulevard, Table Bay Boulevard, Buitengracht, right into Somerset Road, along Main Road, Regent Road to Sea Point and return along Regent Road, Main Road, Somerset Road, left into Buitengracht, right into Hans Strijdom Avenue, left into Heerengracht Road, right Hertzog Boulevard, right into Oswald Pirow Street, right onto Station Deck, left into Oswald Pirow, right into Eastern Boulevard, Settler's Way, Mew Way, Lansdowne Road to taxi rank, Site C, Khayelitsha. No passengers to be picked up in Sea Point and subject further to the condition that passengers are only picked up at Station Deck on the return journey. *Khayelitsha — Cape Town:* From taxi rank, Site C, Khayelitsha, right into Hoza Street, left into Lansdowne Road, left into Mew Way, left into N2, left Hertzog Boulevard, left Oswald Pirow, right onto Station Deck and return.

OP.972197. (2) Mtumtum Neliswa Veronica NV ID No 5508150925086. (3) District: Wynberg. Postal address: L438, Site B, Khayelitsha, 7784, c/o CODETA Kuwait Rank, Trust Fund Office, Elonwaben, Site C, 7784. (4) New application. (5) 1 x 15 passengers. (6) The conveyance of taxi passengers. (7) *Authority: Khayelitsha — Elsies River:* From Site C Rank, Hoza Avenue, left Lansdowne Road, towards traffic signal, left Tungwane Avenue into N2, along N2 towards off-ramp to Borchards Quarry Road, along Borchards Quarry Road, left into Modderdam Road, along Modderdam Road into Stellenbosch Arterial Road, into 35th Street, Jan van Riebeeck Road, turn left into Epping Avenue, pass over 21st and Consani Roads to taxi rank, Elsies. From Elsies Rank, turn right Halt Road, turn right Voortrekker Road, turn right Jan van Riebeeck, turn left to Alexander Road, turn right to Steenbras, turn left to Cloete Road, Parow Station. From Parow Station, turn left to Picton Road, turn to Parow Street, turn right to Jean Simons Road, turn right to De la Rey Road, turn left to Fransie van Zyl Road to Tygerberg Hospital. From hospital turn to Industrial Ring, turn left to Parin Street, turn left to Stellenberg Street to Tygerberg Station, turn left to Radnurr Road, turn left to De la Rey to Modderdam Road and return. From Tygerberg Hospital, turn right to Fransie van Zyl Road, turn left to Mike Pienaar Road, turn left to Voortrekker Road, turn left to Picton Road, turn right to Cloete Road to Parow Station and return to Khayelitsha.

OP.972198. (2) Mkhalipti Bethell Mcoeseleli BM ID No 4501035438087. (3) District: Wynberg. Postal address: Room 822, Mzoxolo Hostel, NY 121, C17 Guguletu, 7750, c/o CODETA Kuwait Rank, Trust Fund Office, Elonwaben, Site C, 7784. (4) New application (existing permit holder). (5) 1 x 15 passengers. (6) The conveyance of taxi passengers. (7) *Authority: Khayelitsha — Sea Point:* From taxi rank at Site C, Khayelitsha, left into Lansdowne Road, left at Mew Way, left along N2, Eastern Boulevard, Table Bay Boulevard, Buitengracht, right into Somerset Road, along Main Road, Regent Road to Sea Point and return along Regent Road, Main Road, Somerset Road, left into Buitengracht, right into Hans Strijdom Avenue, left into Heerengracht Road, right Hertzog Boulevard, right into Oswald Pirow Street, right onto Station Deck, left into Oswald Pirow, right into Eastern Boulevard, Settler's Way, Mew Way, Lansdowne Road to taxi rank, Site C, Khayelitsha. No passengers to be picked up in Sea Point and subject further to the condition that passengers are only picked up at Station Deck on the return journey. *Khayelitsha — Cape Town:* From taxi rank, Site C, Khayelitsha, right into Hoza Street, left into Lansdowne Road, left into Mew Way, left into N2, left Hertzog Boulevard, left Oswald Pirow, right onto Station Deck and return.

OP.972199. (2) Sonamzi Mdedelwa M ID No 4710305363087. (3) District: Wynberg. Postal address: J410, Khayelitsha, 7784. (4) New application. (5) 1 x 16 passengers. (6) The conveyance of taxi passengers. (7) *Authority: 161 — Khayelitsha — Elsies River:* From taxi rank in Khayelitsha, left towards traffic signal, left into N2, along N2 towards off-ramp to Borchards Quarry Road, along Borchards Quarry Road, left into Modderdam Road, along Modderdam Road into Stellenbosch Arterial Road, into 35th Street, Jan van Riebeeck Road, turn left into Epping Avenue, pass over 21st Street and Consani Road to taxi rank at Elsies River and return.

OP.972200. (2) Njajula Melekudi Welcome MW ID No 4701305534082. (3) District: Bellville. Postal address: J323 Shwabane Street, Khayelitsha, 7784, c/o Bellville Taxi Association-CATA, 24 Volks Centre, Cross Street, Bellville, 7530. (4) New application. (5) 1 x 16 passengers. (6) The conveyance of taxi passengers. (7) *Authority: Bellville — Durbanville:* Bellville Taxi Rank, left Station Road, right Durban Road, becomes Willie van Schoor Road, left into Bill Bezuidenhout Road, to Tyger Valley Centre, right Old Oak Road, left Durbanville Main Road, right Wellington Road, left New Street, right Durbanville Taxi Rank. *Return:* Right New Street, right Queen Street, left Durbanville Main Road, Durban Road, left Station Road, right Bellville Taxi Rank. Load and off-load all along the route.

OP.972209. (2) Dziba Vusumzi David VD ID No 7007175739083. (3) District: Wynberg. Postal address: R400, Site B, Khayelitsha, 7784. (4) New application. (5) 1 x 30 passengers. (6) The conveyance of tourists. (7) *Authority: Tourists —* from pick-up points situated within a radius of 20 kilometres of place of business situated at R400, Site B, Khayelitsha to points situated within the Western Cape Province and return. *Subject to the conditions that:* (a) No commuter services, intercity services and intertown services operated in accordance with a time table will be undertaken by the holder of this permit in terms of this authority from any points referred to in the said authority to any other point referred to therein. (b) The tourists travel in a group and that all tourists comprising such a group shall embark and disembark as a group at the same point notwithstanding the fact that the point of embarkation may differ from the point of disembarkation. (c) Whenever the Tourist Act requires a guide to accompany a group of tourists, such guide be registered as a tourist guide for the relevant geographical area in which the conveyance takes place or be registered as a specialist tourist guide appropriate to that area. (d) The passengers must be protected by a valid passenger liability insurance cover. (e) The vehicle must be fitted with air-conditioning. (f) No shuttle service to be operated in terms of this authority. (g) The operator concerned shall submit to the LRTB, Cape Town the following particulars every 3 (three) months giving the total number of passengers per trip to a destination.

OP.972215. (2) Martin Frikkie F ID No 6409025063089. (3) Distrik: Paarl. Posadres: Amstelhof Woonstelle, Tinkinkiestraat R3, Paarl, 7646, p/a Marais Muller, Posbus 36, Kuilsrivier, 7580. (4) Nuwe aansoek. (5) 1 x 15 passasiers. (6) Die vervoer van taxi passasiers. (7) *Magtiging: Roete 1:* Vanaf Franschhoek Huurmotorstaanplek tot Shoprite Huurmotorstaanplek, Paarl en terug. Vanaf Franschhoek Huurmotorstaanplek te Reservoirstraat by stop, links in Hoofweg met R45 tot by Franschhoek-Noord, regs vanaf R45 in La Provencestraat, links met Skoolstraat tot by drie-rigting stop; regs in Boonzaaiërweg tot by omdraaipunt in Langrug Plakkerskamp en terug met Boonzaaiërweg, in met Le Rouxweg, regs met R45 tot links in Waterwesepad, in gruispad na Safcol-huise, omdraaipunt en terug in R45 met omliggende plase via Lubeck, Groot Drakenstein, Simondium, Corobrick (R45) tot by T-aansluiting, regs in Ou Paarlpad R45, regs in Stasiestraat, links in Hartfordstraat, regs in Hoofstraat, regs in Van der Lingenstraat by Toringhek tot by Shoprite Huurmotorstaanplek. Vanaf Shoprite Huurmotorstaanplek, links in Van der Lingenstraat, regs met Bergrivier Boulevard tot by verkeerslig-aansluiting, links in Hoofweg, links in Hartfordstraat, regs met Stasiestraat, links met Hoofweg R45 tot by Franschhoek/Groot Drakensteinpad via Corobrick, Simondium, Groot Drakenstein en omliggende plase (R45), regs met Robertsvalleipad, regs met gruispad tot by Safcol-huise, omdraaipunt en terug, regs in R45 tot in Franschhoek-Noord, links in Le Rouxweg, in Boonzaaiërweg tot by Langrug Plakkerskamp en terug met Skoolstraat, regs met La Provencestraat tot by R45, regs met R45 tot by Franschhoek Huurmotorstaanplek te Reservoirstraat. *Roete 2:* Vanaf Inkopiesentrum, Franschhoek met R45 tot by Wemmershoek Skool, regs in R303 via Victor Verster Gevangenis tot by sirkel, links in Markstraat tot by sirkel, regs in Bergrivier Bouelvard, links in Van der Lingenstraat tot by Shoprite Huurmotorstaanplek en terug.

OP.972218. (2) Hendricks Moegamat Armien MA ID No 6512305228080. (3) District: Wynberg. Postal address: 4 Centre Close, Grassy Park, 7945. (4) Transfer of permit, Permit No 509236/1 from Naude Rodney Harvey Lawrence RHL. (5) 1 x 15 passengers. (6) The conveyance of taxi passengers. (7) Authority as in last mentioned permit(s).

OP.972221. (2) Adams Franklin F ID No 6712175112089. (3) Distrik: Stellenbosch. Posadres: Posbus 12445, Die Boord, Stellenbosch, 7613. (4) Nuwe aansoek. (5) 1 x 4 passasiers. (6) Die vervoer van toeriste. (7) *Magtiging:* Vanaf optelpunte geleë binne 'n radius van 40 kilometer vanaf plek van besigheid geleë te White Heartstraat 29, Jamestown, Stellenbosch na punte geleë binne die Westelike Provinsie en terug.

OP.972222. (2) Adams Peter John PJ ID No 6705145150080. (3) District: Kuils River. Postal address: 7 Giant Castle, Kilimanjaro, Tafelsig, Mitchells Plain, 7785. (4) New application. (5) 1 x 15 passengers. (6) The conveyance of taxi passengers. (7) *Authority: 134 — The Hague, Delft — Cape Town:* From taxi rank at The Hague, Delft, along Delft Main Road to R300 off-ramp, along R300 to N2 turn-off, along N2 which becomes Settler's Way, along Settler's Way to Mowbray off-ramp, right at Mowbray off-ramp, right along Main Road, Mowbray which becomes Victoria Road which becomes Sir Lowry Road, right into Oswald Pirow Road, left into Top Deck, Cape Town Railway Station and return.

OP.972223. (2) Koopman John Nicholas JN ID No 4308065091087. (3) District: Wynberg. Postal address: Posbus 12294, Westlake, 7967. (4) New application. (5) 1 x 15 passengers. (6) The conveyance of taxi passengers. (7) *Authority:* From Westlake Rank, right in Westlake Avenue, right Steenberg Road, right Pollsmoor Prison, right Steenberg Road, right Tokai Avenue, left Main Road, right Station Road, left Swaans Road to Retreat Rank and return.

OP.972224. (2) Villett Anthony A ID No 6404275133088. (3) Distrik: Wynberg. Posadres: Posbus 12259, Westlake, 7967. (4) Nuwe aansoek. (5) 1 x 15 passasiers. (6) Die vervoer van taxi passasiers. (7) *Magtiging:* Vanaf Westlake Huurmotorstaanplek, regs Steenbergweg, regs Pollsmoor Gevangenis, regs Steenbergweg, regs Tokaiweg, links Hoofweg, regs Stasieweg en terug met dieselfde roete.

OP.972225. (2) Mentor André A ID No 7508115302080. (3) District: Wynberg. Postal address: P.O. Box 12294, Westlake, 7967. (4) New application. (5) 1 x 15 passengers. (6) The conveyance of taxi passengers. (7) *Authority: Westlake to Retreat:* From Westlake Rank, right in Westlake Avenue, right Steenberg Road, right Pollsmoor Prison, right Steenberg Road, right Tokai Avenue, left Main Road, right Station Road, left Swaan Road to Retreat Station and return.

OP.972226. (2) Hanslo Enrico Cecil EC ID No 6811255128088. (3) District: Wynberg. Postal address: P.O. Box 12294, Westlake, 7967. (4) New application. (5) 1 x 15 passengers. (6) The conveyance of taxi passengers. (7) *Authority:* From Westlake Rank, right in Westlake Avenue, right Steenberg Road, right Pollsmoor Prison, right Steenberg Road, right Tokai Avenue, left Main Road, right Station Road, left Swaan Road to Retreat Rank and return.

OP.972227. (2) Damons Percival Franklin PF ID No 6610225184084. (3) District: Wynberg. Postal address: P.O. Box 12294, Westlake, 7967. (4) New application. (5) 1 x 15 passengers. (6) The conveyance of taxi passengers. (7) *Authority:* From Westlake Rank, right in Westlake Avenue, right Steenberg Road, right Pollsmoor Prison, right Steenberg Road, right Tokai Avenue, left Main Road, right Station Road, left Swaans Road to Retreat Rank.

OP.972228. (2) Damons Percival Franklin PF ID No 6610225184084. (3) District: Wynberg. Postal address: P.O. Box 12294, Westlake, 7967. (4) New application. (5) 1 x 15 passengers. (6) The conveyance of taxi passengers. (7) *Authority:* From Westlake Rank, right in Westlake Avenue, right Steenberg Road, right Pollsmoor Prison, right Steenberg Road, right Tokai Avenue, left Main Road, right Station Road, left Swaans Road to Retreat Rank.

OP.972237. (2) Kannemeyer Neave Maxwell NM ID No 6912305205082. (3) District: Cape Town. Postal address: 31 Camaron Street, Crawford, 7764. (4) New application. (5) 2 x 15 passengers. (6) The conveyance of other. (7) *Authority: 1. Seamen and their personal belongings:* (a) From Cape Town Docks to immigration, doctors, dentists, hospitals, hotels and hostels in Cape Town and to DF Malan Airport and Saldanha Bay and Simon's Town Docks. (b)

application. (5) 1 x 14 passengers. (6) The conveyance of taxi passengers. (7) *Authority:* From Khayelitsha Taxi Rank, left at traffic signal, left onto N2, proceed along N2, left at R300 off-ramp, along R300 towards Bellville, left at Kuils River/Bellville off-ramp, left in Strand Street, Voortrekker Road, Bellville, left into Charl Malan Street to Bellville Taxi Rank and return.

OP.972276. (2) Klaas Mncedisi Theophilus MT J ID No 5409225768082. (3) District: Wynberg. Postal address: P.O. Box 27, Harare, Khayelitsha, 7784, c/o CODETA Kuwait Rank, Trust Fund Office, Elonwaben, Site C, 7784. (4) New application. (5) 1 x 15 passengers. (6) The conveyance of taxi passengers. (7) *Authority:* 7 *Khayelitsha — Wynberg:* From Site C, Khayelitsha, via Lansdowne Road, into Wetton Road, left into Moron Road to taxi rank at Wynberg Railway Station and return as follows: Into Church Street, right into Egham Road, right into Wetton Road, into Lansdowne Road to Site C, Khayelitsha.

OP.972277. (2) Klaas Mncedisi Theophilus MT J ID No 5409225768082. (3) District: Wynberg. Postal address: P.O. Box 27, Harare, Khayelitsha, 7784, c/o CODETA Kuwait Rank, Trust Fund Office, Elonwaben, Site C, 7784. (4) New application. (5) 1 x 15 passengers. (6) The conveyance of taxi passengers. (7) *Authority:* 131 *Khayelitsha — Claremont:* From taxi rank at Khayelitsha, left into Lansdowne Road, along Lansdowne Road, right into Jan Smuts Drive, left into Turfhall Road, right into Prince Arthur Road, left into Turfhall Road, right into Prince Arthur Road, left into Lansdowne Road which becomes Stanhope Road, right into Station Road to taxi rank at Claremont Railway Station and return.

OP.972283. (2) Funiselo Dinizulu D ID No 5012025653080. (3) District: Wynberg. Postal address: P.O. Box 2982, Cape Town, 8001, c/o CATA-1, P.O. Box 2982, Cape Town, 8000. (4) New application (existing permit holder). (5) 1 x 15 passengers. (6) The conveyance of taxi passengers. (7) *Authority:* 17 — *Nyanga — Cape Town:* From taxi rank at Nyanga, right into Emms Drive, right into Sithandatu Street, left into Ntlangano Street, into Borchards Quarry Road, left onto N2, which becomes Settlers Way, Eastern Boulevard, left into Oswald Pirow Road, right into Top Deck, Cape Town Railway Station and return. 171 — *Nyanga — Sea Point:* From taxi rank at Nyanga, right into Emms Drive, right into Sithandatu Street, left into Ntlangano Street, left into Terminus Road, into Borchards Quarry Road, left onto N2, along N2 which becomes Settlers Way, Eastern Boulevard, left into Oswald Pirow Street, right into Top Deck, Cape Town Railway Station, off-loading only, left into Oswald Pirow Street, left into Hertzog Boulevard, left into Heerengracht, right into Hans Strijdom Avenue, right into Chiappini Street, left into Somerset Road, along Somerset Road which becomes Main Road, Sea Point, to Regent Street, Sea Point, around circle in Queens Road, Sea Point and return.

OP.972284. (2) Funiselo Mtandabuzi M ID No 4707125549085. (3) District: Wynberg. Postal address: 876 New Flats, Langa, 7455, c/o CATA-1, P.O. Box 2982, Cape Town, 8000. (4) New application (existing permit holder). (5) 2 x 15 passengers. (6) The conveyance of taxi passengers. (7) *Authority:* 17 — *Nyanga — Cape Town:* From taxi rank at Nyanga, right into Emms Drive, right into Sithandatu Street, left into Ntlangano Street, into Borchards Quarry Road, left onto N2, which becomes Settlers Way, Eastern Boulevard, left into Oswald Pirow Road, right into Top Deck, Cape Town Railway Station and return. 171 — *Nyanga — Sea Point:* From taxi rank at Nyanga, right into Emms Drive, right into Sithandatu Street, left into Ntlangano Street, left into Terminus Road, into Borchards Quarry Road, left onto N2, along N2 which becomes Settlers Way, Eastern Boulevard, left into Oswald Pirow Street, right into Top Deck, Cape Town Railway Station, off-loading only, left into Oswald Pirow Street, left into Hertzog Boulevard, left into Heerengracht, right into Hans Strijdom Avenue, right into Chiappini Street, left into Somerset Road, along Somerset Road which becomes Main Road, Sea Point, to Regent Street, Sea Point, around circle in Queens Road, Sea Point and return.

OP.972288. (2) Maritz Johannes Daniel JD No 6007265011089. (3) Distrik: Hermanus. Posadres: Posbus 77, Gansbaai, 7220. (4) Nuwe aansoek. (5) 1 x 13 passasiers. (6) Die vervoer van toeriste. (7) *Magtigings:* Vanaf punte geleë binne 'n radius van 170 kilometer vanaf plek van besigheid geleë te De Wetstraat 17, Gansbaai, na punte geleë binne die Westelike Provinsie en terug.

OP.972289. (2) Martin James Samuel JS ID No 2206095062080. (3) Distrik: Paarl. Posadres: Van der Stelpark 53, New Orleans, Paarl, 7646. (4) Bykomende magtigings. (5) 1 x 15 passasiers. (6) Die vervoer van taxi passasiers. (7) *Magtigings:* Bestaande magtigings: 863 — *Huguenot Spoorwegstasie, Paarl — Shoprite, Paarl:* Vanaf huurmotorstaaanplek te Huguenot Spoorwegstasie, links in Huguenot Verbypad, regs in EK Greenstraat, regs in Jan van Riebeeckweg, links in Abattoirweg, regs in Lantanastraat, regs in Solomonstraat tot by Harperstraat Huurmotorstaaanplek, links in Solomonstraat, regs in Klein Drakensteinweg, links in Jan van Riebeeckweg, regs in Lady Greystraat, links in Waterkantstraat tot by Shoprite optelpunt, Paarl, en terug soos volg: Regs met Nuwestraat, regs in Bredastraat, links in Hoofstraat, links in Markstraat, links in Bergrivier Boulevard, links in Van der Lingenstraat, regs in Shoprite optelpunt, links in Van der Lingenstraat, links in Bergrivier Boulevard, regs met Lady Greystraat, links met Huguenot Verbypad, links met Klein Drakensteinweg tot by Huguenot Spoorwegstasie. B35 — *Huguenot Spoorwegstasie — Paarl Spoorwegstasie:* Vanaf huurmotorstaaanplek te Huguenot Spoorwegstasie, links met Klein Drakensteinweg, regs met Jan van Riebeeckweg, regs met Lady Greystraat, links met Hoofstraat, links in Hardfordstraat, links in Stasieweg na Paarl Spoorwegstasie en terug soos volg: Links met Stasieweg, regs in Hardfordstraat en terug op dieselfde roete na huurmotorstaaanplek te Huguenot Spoorwegstasie. B36 — *Huguenot Spoorwegstasie — Shoprite, Paarl:* Vanaf huurmotorstaaanplek te Huguenot Spoorwegstasie, links met Klein Drakensteinweg, links met Huguenot Verbypad, regs met EK Greenstraat, regs in Jan van Riebeeckweg, links met Abattoirweg, links in Van der Stelstraat, regs met Lantanastraat, links Bougainvillastraat, links met Magnoliastraat, regs met Van der Lingenstraat, regs met Ribbokstraat, links met Springbokstraat, regs in Orleanslaan, regs met Eikelaan, regs met Meakerstraat, regs in Van der Stelstraat, regs met Abattoirweg, links met Jan van Riebeeckweg,

regs met Lady Greystraat, links met Waterkantstraat na Shoprite optelpunt, Paarl, en terug soos volg: Links met Van der Lingenstraat, links met Bergrivier Boulevard, regs met Lady Greystraat, links met Huguenot Verbypad, links met Klein Drakensteinweg na huurmotorstaanplek te Huguenot Spoorwegstasie. *B37 — Huguenot Spoorwegstasie — De Hoop Steenwerke, Paarl:* Vanaf huurmotorstaanplek te Huguenot Spoorwegstasie, links met Klein Drakensteinweg, links met Huguenot Verbypad, links met Jan van Riebeeckweg, regs met Bo Dal Pad tot by De Hoop Steenwerke, Paarl, en terug soos volg: Draai regs met Choppinlaan, links met Simfonielaan, regs met Bachstraat, links met Jan van Riebeeckweg, regs met Oosboschstraat, links met Bergrivier Boulevard, regs met Lady Greystraat, links met Waterkantstraat na Shoprite optelpunt, links met Van der Lingenstraat, links met Bergrivier Boulevard, regs met Lady Greystraat, links met Huguenot Verbypad, links met Klein Drakensteinweg na huurmotorstaanplek te Huguenot Spoorwegstasie. *B38 — Huguenot Spoorwegstasie — Shoprite, Paarl:* Vanaf huurmotorstaanplek te Huguenot Spoorwegstasie, links met Klein Drakensteinweg tot by Amstelhof Huurmotorstaanplek, links met Klein Drakensteinweg, links met Jan van Riebeeckweg, regs met Lady Greystraat, links met Waterkantstraat na Shoprite optelpunt, Paarl, en terug soos volg: Links met Van der Lingenstraat, regs met Bergrivier Boulevard, links met Markstraat, links met Langenhovenlaan, links met Van der Stelstraat, regs met Klein Drakensteinweg tot by Amstelhof Huurmotorstaanplek, links met Klein Drakensteinweg, tot by huurmotorstaanplek te Huguenot Spoorwegstasie. *Roetes is onderworpe aan die volgende voorwaardes:* (a) Dat geen passasiers by enige ander huurmotorstaanplek opgetel mag word nie. (b) Die voertuig moet in die naam van die applikant geregistreer wees. (c) Die houer van hierdie permit word belet om 'n ooreenkoms aan te gaan waarkragtens enige ander party gemagtig word om vir eie gewin padvervoer te onderneem kragtens magtiging verleen deur hierdie permit. (d) Die volledige roete moet bedryf word en nie slegs 'n gedeelte van die roete nie. *Special Hire Trips:* From points situated in Huguenot Railway Station, Paarl, to points situated within the Republic of South Africa and return, subject to the following conditions: (a) Neither the permit holder or the driver receive individual fares; (b) The Special Hire Trip organiser has the right to decide the route, date and time of travel; (c) After completing a Special Hire Trip, the operator concerned shall submit to the LRTB, Cape Town, the following particulars within 24 hours of completing such a trip: (i) The name, identity number and address of each passenger being conveyed; (ii) The itinerary of the trip undertaken; and (d) List of names must be signed by the Local Traffic Department or SAPS must be carried on the vehicle while undertaking the trip. (e) The authority is reviewable at any time if the permit holder habitually undertakes Special Hire Trips without completing the necessary documents or habitually abuses such Special Hire Trips, eg, undertaking regular services in the guise of a Special Hire Trip. *Bykomende magtiging: B01 — Amstelhof, Paarl — Dandara Plaas, Paarl:* Vanaf huurmotorstaanplek te Amstelhof, Paarl, links met Klein Drakensteinweg tot by Huguenotstasie, links met Klein Drakensteinweg, regs met Jan van Riebeeckstraat, regs met Lady Greystraat, links met Hoofstraat, links met Markstraat, links met Bergrivier Boulevard, links met Van der Lingenstraat tot by Shoprite optelpunt, regs met Nuwestraat, regs met Bredastraat, links met Lady Greystraat, regs met Hoofstraat tot by Dandara Plaas, Paarl, en terug soos volg: Volg Hoofstraat, links met Lady Greystraat, regs met Waterkantstraat tot by Shoprite optelpunt, links met Van der Lingenstraat, links met Bergrivier Boulevard, regs met Lady Greystraat, links met Huguenot Verbypad, regs met Klein Drakensteinweg, links met Solomonstraat, regs met Lantanastraat tot by Kappertjiesstraat, terug met Lantanastraat, links met Solomonstraat, links met Klein Drakensteinweg, links met Lloydstraat, regs met Conradstraat, regs met Klein Drakensteinweg tot by huurmotorstaanplek te Amstelhof. *B03 — Amstelhof, Paarl — New Orleans, Paarl:* Vanaf huurmotorstaanplek te Amstelhof, Paarl, links met Klein Drakensteinweg tot by Huguenotstasie, links met Klein Drakensteinweg, regs met Jan van Riebeeckweg, regs met Lady Greystraat, links met Hoofstraat, links met Markstraat, links met Bergrivier Boulevard, regs met Lady Greystraat, links met Huguenot Verbypad, regs met EK Greenstraat, regs met Jan van Riebeeckweg, links met Abattoirweg, links met Van der Stelstraat, regs met Lantanastraat, links met Bougainvillastraat, links met Magnoliastraat, regs met Van der Stelstraat, regs met Ribbokstraat, links met Springbokstraat, oor Van der Stelstraat tot in Orleanslaan, New Orleans, Paarl, en terug oor dieselfde roete. *B04 — Amstelhof, Paarl — Groenheuwel, Paarl:* Vanaf huurmotorstaanplek te Amstelhof, Paarl, links met Klein Drakensteinweg tot by Huguenotstasie, links met Klein Drakensteinweg, regs met Jan van Riebeeckweg, regs met Lady Greystraat, links met Hoofstraat, links met Markstraat, links met Bergrivier Boulevard, links met Van der Lingenstraat tot by Shoprite optelpunt, links met Van der Lingenstraat, links met Bergrivier Boulevard, regs met Lady Greystraat, links met Huguenot Verbypad, in Jan van Riebeeckweg, regs met Bo Dal Pad tot by De Hoop Steenwerke, Groenheuwel, en terug soos volg: in Bo Dal Pad, regs met Choppinlaan, links met Simfonielaan, regs met Sonatalaan, regs met Simfonielaan, links met Batholomeustraat, links met Jan van Riebeeckweg, links met Klein Drakensteinweg, in Lantanastraat, tot by Kappertjiesstraat, in Lantanastraat, links met Solomonstraat, links met Klein Drakensteinweg, links met Lloydstraat, regs met Conradstraat, regs met Klein Drakensteinweg tot by huurmotorstaanplek te Amstelhof, Paarl.

Hou Suid-Afrika Skoon



Gooi rommel waar dit hoort

Keep South Africa clean



Throw trash where it belongs

Hou Suid-Afrika Skoon

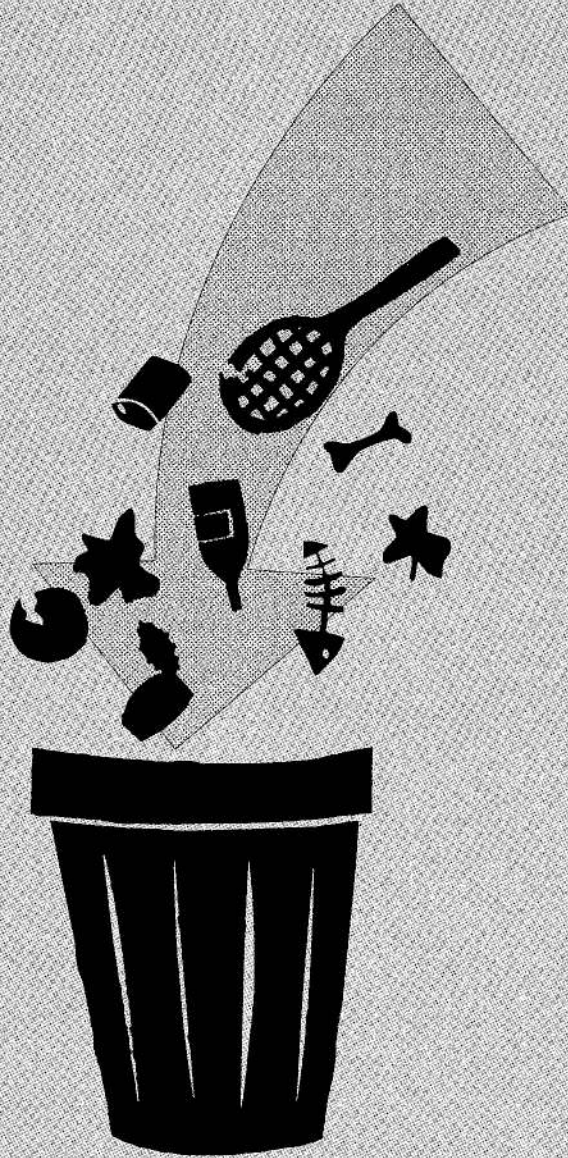

Gooi rommel waar dit hoort

CONTENTS**INHOUD**

<i>No.</i>	<i>Page No.</i>	<i>Gazette No.</i>	<i>No.</i>	<i>Bladsy No.</i>	<i>Koerant No.</i>
Transport, Department of			Vervoer, Departement van		
Bloemfontein	16	20645	Bloemfontein	16	20645
Cape Town	40	20645	Durban	17	20645
Durban	17	20645	Hatfield	2	20645
Hatfield	2	20645	Kaapstad	40	20645
Kimberley	15	20645	Kimberley	15	20645
Mmabatho	18	20645	Mmabatho	18	20645
Port Elizabeth	9	20645	Port Elizabeth	9	20645