

REPUBLIC
OF
SOUTH AFRICA



REPUBLIEK
VAN
SUID-AFRIKA

Government Gazette Staatskoerant

Vol. 420

PRETORIA, 9 JUNE 2000
JUNIE 2000

No. 21247

CROSS-BORDER ROAD TRANSPORT AGENCY APPLICATIONS FOR PERMITS

- (1) Particulars in respect of applications for permits as submitted to the Cross-Border Road Transport Agency, indicating, firstly, the reference number, and then—
- (i) the name of the applicant and the name of the applicant's representative, if applicable;
 - (ii) the country of departure, destination and, where applicable, transit;
 - (iii) the applicant's postal address or, in the case of a representative applying on behalf of the applicant, the representative's postal address;
 - (iv) the number and type of vehicles, including the carrying capacity of each vehicle; and
 - (v) a full route description.
- (2) Particulars concerning any existing authorisation of the applicant must be available for scrutiny at the offices of the Agency.

In terms of regulation 3 of the Cross-Border Road Transport Agency Regulations, 1988, written representations supporting or opposing these applications must within 21 (twenty-one) days from the date of this publication be lodged by hand with or dispatched by registered post to the Regulatory Committee in five fold and lodged by hand with or dispatched by registered post to the applicant at his advertised address in single copy.

Address to which representations must be submitted: The Chief Executive Officer, P.O. Box 13105, Hatfield, 0028 and the respective applicant.

Full particulars in respect of each application are open to inspection at the Regulatory Committee, Parkfield Court, Park Street, Hatfield, Pretoria, 0083.

OORGRENSPADVERVOERAGENTSAP AANSOEKPERMITTE

- (1) Besonderhede ten opsigte van aansoeke om permitte soos ingedien by die Oorgrenspadvervoeragentskap, met aanduiding van, eerstens, die verwysingsnommer, en dan—
- (i) die naam van die aansoeker en die naam van die aansoeker se verteenwoordiger, indien van toepassing;
 - (ii) die lande van vertrek, bestemming en, waar van toepassing, deurgang;
 - (iii) die aansoeker se posadres, of die verteenwoordiger se posadres in die geval waar 'n verteenwoordiger namens die aansoeker aansoek doen;
 - (iv) die getal en tipe voertuie, met inbegrip van die dra vermoë van elke voertuig; en
 - (v) 'n volledige roete beskrywing.

- (2) Besonderhede ingevolge enige bestaande magtiging van die applikant moet beskikbaar wees vir besigtiging by die kantore van die Agentskap.

Ingevolge regulasie 3 van die Oorgrenspadvervoeragentskap, 1988, moet skriftelike vertoë te ondersteuning of bestryding van hierdie aansoeke, binne 21 (een-en-twintig) dae vanaf die datum van hierdie publikasie, in vyfvoud daarvan persoonlik te oorhandig of per geregistreerde pos gestuur word aan die Reëlingskomitee en in enkelvoud of per hand ingedien word of per geregistreerde pos gestuur word aan die aansoeker by sy gepubliseerde adres.

Adres waarheen vertoë gerig moet word: Hoof-uitvoerende Beampte, Posbus 13105, Hatfield, 0028 en die betrokke applikant.

Volle besonderhede ten opsigte van elke aansoek lê ter insae by die Oorgrenspadvervoeragentskap, Parkfieldhof, Parkstraat, Hatfield, Pretoria, 0083.

HATFIELD

Address to which representations must be submitted: The Chief Executive Officer, P.O. Box 13105, Hatfield, 0028, and the respective applicant.

Adres waarheen vertoë gerig moet word: Hoof-uitvoerende Beampte, Posbus 13105, Hatfield, 0028, en die betrokke applikant.

Full particulars in respect of each application are open to inspection at the Regulatory Committee, Parkfield Court, Park Street, Hatfield, Pretoria, 0083.

Volle besonderhede ten opsigte van elke aansoek lê ter insae by die Oorgrenspadvervoeragentskap, Parkfieldhof, Parkstraat, Hatfield, Pretoria, 0083.

OP.47710. (2) Sitshoni T ID No 6012256230086. (3) Regions: Republic of South Africa/Zimbabwe. (4) Postal address: c/o Zimbabwe International Long Distance Taxi Association, P.O. Box 1152, Crown Mines, 2025. (5) New permit. (6) 1 x 15 passenger microbus. (7) *Route 1:* Taxi passengers and their personal effects from King George Street Taxi Rank 33 in Johannesburg, proceed out of King George Street, turn left into Wolmarans Street, turn right onto Braamfontein off-ramp N1 Highway in a northerly direction to Pietersburg Town, turn left into Landdros Maree Street, proceed out to N1 to Louis Trichardt, through the Verwoerd Tunnel to Messina Town, through the RSA/Zimbabwe Border at Beit Bridge Border Post to Beit Bridge Town and then to the City Hall in Bulawayo and return via the same route to King George Street Taxi Rank 33 in Johannesburg. *Route 2:* Taxi passengers and their personal effects from King George Street Taxi Rank 33 in Johannesburg, proceed out of King George Street, turn left onto Wolmarans Street, turn right onto Braamfontein off-ramp N1 Highway in a northerly direction, turn left at Kranskop to Ellisras through the RSA/Botswana Border at Groblersbrug/Martin's Drift Border Post via Francistown, through the Botswana/Zimbabwe Border at Plumtree/Ramokawebana Border Post to Plumtree Town and to Bulawayo Town and return via the same route to King George Street Taxi Rank 33 in Johannesburg. No passengers may be picked up or dropped off within Botswana. *Alternatively:* Taxi passengers and their personal effects from King George Street Taxi Rank 33 in Johannesburg, through the RSA/Zimbabwe Border at Beit Bridge Border Post, proceed to Bulawayo Town and then to Plumtree Town and return via the same route to King George Street Taxi Rank 33 in Johannesburg.

OP.48926. (2) Mafunisa JM ID No 4807045586082. (3) Regions: Republic of South Africa/Zimbabwe. (4) Postal address: c/o Beit Bridge Taxi Association, P.O. Box 1158, Messina, 0900. (5) New permit. (6) 1 x 15 passenger microbus. (7) 1. Taxi passengers and their personal effects from Messina Railway Station Taxi Rank in Messina, through the RSA/Zimbabwe Border at Beit Bridge Border Post to Dulubadzimu Taxi Rank in Zimbabwe. 2. Taxi passengers and their personal effects from Dulubadzimu Taxi Rank in Zimbabwe, through the RSA/Zimbabwe Border at Beit Bridge Border Post to Messina Railway Station Taxi Rank in Messina.

OP.50267. (2) Unitrans Passenger (Pty) Ltd ID No 680869907S t/a Mega Bus & Coach. (3) Regions: Republic of South Africa — Tourism, Transit. (4) Postal address: c/o Dippenaar Transport Consultants, P.O. Box 2551, Pretoria, 0001. (5) Renewal permit. (6) Permit: 29793/0 = 1 x 45 passenger bus (single deck) — XDS875T; Permit: 29750/0 = 1 x 45 passenger bus (single deck) — BNY827GP; Permit: 29749/0 = 1 x 45 passenger bus (single deck) — TSN661T; Permit: 29792/0 = 1 x 44 passenger bus (single deck) — XGC181T; Permit: 29747/0 = 1 x 44 passenger bus (single deck) — BJV382GP; Permit: 27375/0 = 1 x 45 passenger bus (single deck) — XDN207T; Permit: 29791/0 = 1 x 60 passenger bus (single deck) — HFP840GP. (7) 1. Tourists and their personal effects from Johannesburg, through the RSA/Swaziland Border at Jeppe's Reef/Matsamo Border Post touring Swaziland. 2. Tourists and their personal effects from touring Swaziland, through the RSA/Swaziland Border at Golela/Lavumisa Border Post to Durban.

OP.50268. (2) Unitrans Passenger (Pty) Ltd ID No 680869907S t/a Mega Bus & Coach. (3) Regions: Republic of South Africa — Tourism, Transit. (4) Postal address: c/o Dippenaar Transport Consultants, P.O. Box 2551, Pretoria, 0001. (5) Renewal permit. (6) Permit: 29748/1 = 1 x 16 passenger microbus — CA93893. (7) 1. Tourists and their personal effects from Johannesburg, through the RSA/Swaziland Border at Jeppe's Reef/Matsamo Border Post touring Swaziland. 2. Tourists and their personal effects from touring Swaziland, through the RSA/Swaziland Border at Golela/Lavumisa Border Post to Durban.

OP.50425. (2) Odendaal JMM ID No 5606060058087. (3) Regions: Republic of South Africa — Tourism, Transit. (4) Postal address: c/o Dippenaar Transport Consultants, P.O. Box 2551, Pretoria, 0001. (5) Renewal permit. (6) Permit: 29465/2 = 1 × 10 passenger microbus — FBD543GP. (7) 1. Tourists and their personal effects from a point situated within the Republic of South Africa, through the RSA/Swaziland Border at Golela/Lavumisa and/or Oshoek/Ngwenya and/or Nerston/Sandlane and/or Border Gate/Mananga and/or Mahamba and/or Jeppe's Reef/Matsamo Border Posts touring Swaziland and return via the same route to a point within the Republic of South Africa.

OP.50567. (2) Ngwenya SP ID No 5805065834084. (3) Regions: Republic of South Africa/Botswana. (4) Postal address: c/o Johannesburg Botswana Taxi Association, P.O. Box 129, Newton, 2113. (5) Renewal permit. (6) Permit: 41722/1 = 1 × 16 passenger microbus — SPN333GP. (7) 1. Taxi passengers and their personal effects from Wanderers Street Taxi Rank in Johannesburg via Magaliesburg and Zeerust, through the RSA/Botswana Border at Kopfontein/Tlokweng Border Post to Gaborone Station Taxi Rank. 2. Taxi passengers and their personal effects from Gaborone Station Taxi Rank in Botswana, through the RSA/Botswana Border at Kopfontein/Tlokweng Border Post via Zeerust and Magaliesburg to Wanderers Street Taxi Rank in Johannesburg.

OP.50568. (2) Dikgole ME ID No 7306175948086. (3) Regions: Republic of South Africa/Botswana. (4) Postal address: P.O. Box 5510, Mmabatho, 2735. (5) Additional vehicle. (6) 1 × 15 passenger microbus. (7) 1. Taxi passengers and their personal effects from Mafikeng Taxi Rank, through the RSA/Botswana Border at Ramatlabama Border Post to Gaborone Taxi Rank. 2. Taxi passengers and their personal effects from Gaborone Taxi Rank, through the RSA/Botswana Border at Ramatlabama Border Post to Mafikeng Taxi Rank.

OP.50595. (2) Nkomo G ID No 5402085647082 t/a Nkomo Taxi. (3) Regions: Republic of South Africa/Transit Botswana/Zimbabwe. (4) Postal address: P.O. Box 763, Bramley, 2018. (5) Additional vehicle. (6) 1 × 15 passenger microbus. (7) 1. Taxi passengers and their personal effects from Quartz Street Taxi Rank, Johannesburg via N1 Pretoria, Naboomspruit, N1, Potgietersrus, Mahwelereng, R35, Lebowa, R35, Steilloopbrug, R35 through the RSA/Botswana Border at Groblersbrug/Martin's Drift Border Post via Botswana to the Botswana/Zimbabwe Border at Ramokawebana Border Post to Plumtree Taxi Rank, then via Marula and Figtree to Bulawayo at Entumbane Taxi Rank. 2. Taxi passengers and their personal effects from Entumbane Taxi Rank, Bulawayo via Figtree and Marula to Plumtree Taxi Rank, through the Zimbabwe/Botswana Border at Plumtree Border Post via Botswana, through the RSA/Botswana Border at Groblersbrug/Martin's Drift Border Post via R35, Steilloopbrug, Lebowa, Mahwelereng, Potgietersrus, N1, Naboomspruit and Pretoria to Quartz Street Taxi Rank in Johannesburg. 3. *Alternative route:* Taxi passengers and their personal effects from Quartz Street Taxi Rank, Johannesburg, through the RSA/Zimbabwe Border at Beit Bridge Border Post to Plumtree Taxi Rank via Marula and Figtree to Entumbane Taxi Rank, Bulawayo. Taxi passengers and their personal effects from Plumtree Taxi Rank via Entumbane Taxi Rank, Bulawayo, Figtree and Marula, through the RSA/Zimbabwe Border at Beit Bridge Border Post to Quartz Street Taxi Rank, Johannesburg.

OP.50647. (2) Makobe SL ID No 5711155759084 t/a SL Makolbe Taxi. (3) Regions: Republic of South Africa/Swaziland. (4) Postal address: c/o Dippenaar Transport Consultants, P.O. Box 2551, Pretoria, 0001. (5) Renewal permit. (6) Permit: 22555/3 = 1 × 15 passenger microbus — DFP228N. (7) 1. Taxi passengers and their personal effects from Northam Taxi Rank, through the RSA/Swaziland Border at Oshoek/Ngwenya Border Post to Manzini Taxi Rank. 2. Taxi passengers and their personal effects from Manzini Taxi Rank, through the RSA/Swaziland Border at Oshoek/Ngwenya Border Post to Northam Taxi Rank.

OP.50774. (2) Wildthing Bridge and River Rafting ID No 963708423 t/a Wildthing Bridge & River Rafting. (3) Regions: Republic of South Africa — Tourism, Transit. (4) Postal address: P.O. Box 51074, Waterfront, Cape Town, 8000. (5) New permit. (6) 2 × 16 passenger microbus; 1 × 36 passenger other (truck). (7) 1. Tourists and their personal effects from a point situated within the Republic of South Africa, through the RSA/Namibia Border at Nakop/Ariamsvlei Border Post touring through Namibia. 2. Tourists and their personal effects from touring through Namibia, through the RSA/Namibia Border at Nakop/Ariamsvlei Border Post to a point situated within the Republic of South Africa. 3. Tourists and their personal effects from a point situated within the Republic of South Africa, through the RSA/Namibia Border at Vioolsdrift/Noordoewer Border Post touring through Namibia. 4. Tourists and their personal effects from touring through Namibia, through the RSA/Namibia Border at Vioolsdrift/Noordoewer Border Post to a point situated within the Republic of South Africa. 5. Tourists and their personal effects from a point situated within the Republic of South Africa, through the RSA/Namibia Border at Alexander Bay Border Post touring through Namibia. 6. Tourists and their personal effects from touring Namibia, through the RSA/Namibia Border at Alexander Bay Border Post to a point situated within the Republic of South Africa.

OP.50782. (2) Unitrans Passenger (Pty) Ltd ID No 680869907 t/a Greyhound Coach Lines. (3) Regions: Republic of South Africa/Zimbabwe. (4) Postal address: c/o Herbert Burman & Co, P.O. Box 54, Rosettenville, 2031. (5) New permit. (6) 1 × 46 passenger bus (single deck). (7) *Route 1:* Passengers on a particular bus route and their personal effects from Johannesburg to Pretoria via route N1 to the RSA/Zimbabwe Border at Beit Bridge to Bulawayo via Gwanda, returning via the same route in reverse. No passengers may be picked up or set down between Johannesburg and Bulawayo. *Route 2:* Passengers on a particular bus route and their personal effects from Johannesburg to Harare (Zimbabwe), departing from terminus at Johannesburg Station to Pretoria via route N1 to the RSA/Zimbabwe Border at Beit Bridge en route to Harare via Bubi Village and Masvingo to Harare, returning via the same route in reverse. No local passengers may be conveyed in either Zimbabwe or South Africa. *Tariff:* By agreement.

OP.50792. (2) Mandiwana DT ID No 5105065493084. (3) Regions: Republic of South Africa/Zimbabwe. (4) Postal address: c/o Beit Bridge Taxi Association, P.O. Box 46241, Belle Ombre, 0142. (5) New permit. (6) 1 x 16 passenger microbus. (7) 1. Taxi passengers and their personal effects from Quartz Street Taxi Rank, Johannesburg direct to the Dulubadzimu Taxi Rank, Zimbabwe via the following places: Pretoria, N1, Potgietersrus, Pietersburg, Louis Trichardt, Mapani and Messina, through the RSA/Zimbabwe Border at Beit Bridge Border Post to Dulubadzimu Taxi Rank, Zimbabwe. 2. Taxi passengers and their personal effects from Dulubadzimu Taxi Rank, Zimbabwe, through the Zimbabwe/RSA Border at Beit Bridge Border Post to the Quartz Street Taxi Rank, Johannesburg via the following places: Messina, Mapani, Louis Trichardt, Pietersburg, Potgietersrus, N1 and Pretoria to Quartz Street Taxi Rank. 3. Vehicle to be stationed at the Quartz Street Taxi Rank, Johannesburg.

OP.50821. (2) Lubisi ND ID No 6312025588081. (3) Regions: Republic of South Africa/Mozambique. (4) Postal address: c/o Rustenburg-Swaziland-Maputo Taxi Association, 147A Kloppe Street, Rustenburg, 0300. (5) Renewal permit. (6) Permit: 42638/1 = 1 x 15 passenger microbus — CGP611NW. (7) 1. Taxi passengers and their personal effects from Rustenburg Taxi Rank via Nelspruit, through the RSA/Mozambique Border at Lebombo/Ressano Garcia Border Post to Maputo Taxi Rank. 2. Taxi passengers from Maputo Taxi Rank, through the RSA/Mozambique Border at Lebombo/Ressano Garcia Border Post via Nelspruit to Rustenburg Taxi Rank.

OP.50900. (2) De Vries Association V ID No 4810065598086 t/a Golf and Game Safari Corporation. (3) Regions: Republic of South Africa — Tourism, Transit. (4) Postal address: P.O. Box 543, Pennington, KwaZulu-Natal, 4184. (5) New permit. (6) 1 x 16 passenger microbus. (7) Tourists and their personal effects: **BOTSWANA:** Tourists and their personal effects touring or transiting through the Republic of Botswana: From a point within the Republic of South Africa touring or transiting the Republic of Botswana via the RSA/Botswana Border Posts at: (a) Ramatlabama, (b) Kopfontein, (c) Skilpadshek, (d) Grobler's Bridge, (e) Stockpoort and (f) Pontdrift. From a point within the Republic of Botswana to a point within the Republic of South Africa via the Botswana/RSA Border Posts at: (a) Pontdrift, (b) Martin's Drift, (c) Parr's Halt, (d) Tlokweng, (e) Pioneer's Gate and (f) Ramatlabama. **LESOTHO:** Tourists and their personal effects on tours into the Kingdom of Lesotho: From a point within the Republic of South Africa touring the Kingdom of Lesotho via the RSA/Lesotho Border Posts at: (a) Caledonspoort, (b) Ficksburg Bridge, (c) Maseru Bridge, (d) Van Rooyen's Gate, (e) Qacha's Nek, (f) Ramatseliso's Gate, (g) Tele Bridge, (h) Sephapo's Gate, (i) Peka Bridge, (j) Monontsa's Pass, (k) Sani Pass, (l) Ongeluksnek and (m) Bushman's Nek. From a point within the Kingdom of Lesotho to a point within the Republic of South Africa via the Lesotho/RSA Border Posts at: (a) Caledonspoort, (b) Maputsoe, (c) Maseru Bridge, (d) Makhaleng Bridge, (e) Qacha's Nek, (f) Ramatseliso's Gate, (g) Tele Bridge, (h) Sephapo's Gate, (i) Peka Bridge, (j) Monontsa's Pass, (k) Sani Pass, (l) Ongeluksnek and (m) Nkonkoana. **NAMIBIA:** Tourists and their personal effects touring or transiting through the Republic of Namibia: From a point within the Republic of South Africa touring or transiting the Republic of Namibia via the RSA/Namibia Border Posts at: (a) Vioolsdrift, (b) Onseepkans and (c) Nakop or the RSA/Botswana Border Gates at: (d) Ramatlabama, (e) Skilpadshek, (f) Kopfontein and (g) Grobler's Bridge, in transit or touring through the Republic of Botswana to the Botswana/Namibia Border Posts at: (h) Buitepos, (i) Mohembo and (j) Ngoma. From a point within the Republic of Namibia to a point within the Republic of South Africa via the Namibia/RSA Border Posts at: (a) Noordoewer, (b) Vioolsdrift and (c) Ariamsvlei, or the Namibia/Botswana Border Gates at: (d) Buitepos, (e) Mohembo and (f) Ngoma, touring or transiting through the Republic of Botswana to the Botswana/RSA Border Posts at: (g) Ramatlabama, (h) Pioneer's Gate, (i) Tlokweng and (j) Martin's Drift. **SWAZILAND:** Tourists and their personal effects touring or transiting through the Kingdom of Swaziland: From a point within the Republic of South Africa touring or transiting through the Kingdom of Swaziland via the RSA/Swaziland Border Posts at: (a) Border Gate, (b) Jeppe's Reef, (c) Josefsdal, (d) Oshoek, (e) Nerston, (f) Houtkop, (g) Mahamba and (h) Golela or the Swaziland/Mozambique Border at: (i) Mhlumeni or (j) Namaacha. From a point within the Kingdom of Swaziland to a point within the Republic of South Africa via the Swaziland/RSA Border Posts at: (a) Mananga, (b) Matsamo, (c) Bulembu, (d) Ngwenya, (e) Sandlane, (f) Sicunusa, (g) Mahamba and (h) Lavumisa or the Mozambique/Swaziland Borders at: (i) Goba Fronteira or (j) Lomahasha. **ZIMBABWE:** Tourists and their personal effects on tours into or through Zimbabwe: From a point situated within the Republic of South Africa, touring or transiting through the Republic of Zimbabwe via the RSA/Zimbabwe Border Post at: (a) Beit Bridge or the RSA/Botswana Border Posts at: (b) Ramatlabama, (c) Skilpadshek, (d) Kopfontein, (e) Grobler's Bridge, (f) Stockpoort and (g) Pontdrift, touring or transiting through the Republic of Botswana to the Botswana/Zimbabwe Border Posts at: (h) Kazungula, (i) Plumtree or through the Zimbabwe/Mozambique Border Posts at: (j) Mutare, (k) Mt. Selinda, (l) Nyama-Panda. From a point within the Republic of Zimbabwe touring or transiting within the Republic of South Africa, via the Zimbabwe/RSA Border Post at: (a) Beit Bridge, or the Zimbabwe/Botswana Border Post at: (b) Plumtree or (c) Kazungula, touring or transiting through the Republic of Botswana to the Botswana/RSA Borders at: (d) Pontdrift, (e) Martin's Drift, (f) Parr's Halt, (g) Tlokweng, (h) Pioneer's Gate and (i) Ramatlabama or the Zimbabwe/Mozambique Border Posts at: (j) Machipanda, (k) Espungabera, (l) Cochemane. **MOZAMBIQUE:** Tourists and their personal effects on tours into or through the Republic of Mozambique: From a point within the Republic of South Africa touring or transiting within the Republic of Mozambique via the RSA/Mozambique Border Post at: (a) Lebombo or the RSA/Swaziland Border Posts at: (b) Golela, (c) Mahamba, (d) Nerston, (e) Oshoek, (f) Josefsdal and (g) Jeppe's Reef touring or transiting through the Kingdom of Swaziland to the Swaziland/Mozambique Border at: (h) Lomahasha or through the Mozambique/Zimbabwe Border at: (i) Mutare or (j) Mt. Selinda and (k) Nyama-Panda. From a point situated within the Republic of Mozambique to a point within the Republic of South Africa via the Mozambique/RSA Border Post at: (a) Ressano Garcia, or the Mozambique/Swaziland Border at: (b) Namaacha, touring or transiting through the Kingdom of Swaziland to the Swaziland/RSA Borders at: (c) Lavumisa, (d) Mahamba, (e) Sandlane, (f) Ngwenya, (g) Bulembu and (h) Matsamo or through the Mozambique/Zimbabwe Border Posts at: (i) Mutare, (j) Espungabera and (k)

Cochemane. ZAMBIA: Tourists and their personal effects on tours into and through the Republic of Zambia: From a point within the Republic of South Africa touring or transiting the Republic of Zambia via the RSA/Zimbabwe Border at: (a) Beit Bridge, touring or transiting through Zimbabwe to the Zimbabwe/Zambia Border Posts at: (b) Chirundu, (c) Kariba, (d) Kazungula and (e) Victoria Falls, or via the RSA/Botswana Border Posts at: (f) Ramatlabama, (g) Skilpadshek, (h) Kopfontein, (i) Grobler's Bridge, (j) Stockpoort and (k) Pontdrift, touring or transiting through the Republic of Botswana to the Botswana/Zambia Border at: (l) Kazungula, or through the Botswana/Zimbabwe Border Posts at: (m) Kazungula Road, (n) Padamatenga and (o) Plumtree. From a point within the Republic of Zambia to a point within the Republic of South Africa via the Zambia/Zimbabwe Border Posts at: (a) Chirundu, (b) Siavonga, (c) Livingstone and (d) Kazungula in transit or touring through the Republic of Zimbabwe to the Zimbabwe/RSA Border Post at: (e) Beit Bridge, or in transit or touring through the Republic of Zimbabwe to the Zimbabwe/Botswana Border Post at: (f) Ramokwebana, (g) Padamatenga and (h) Kazungula Road, in transit or touring through the Republic of Botswana to the Botswana/RSA Border Posts at: (i) Pontdrift, (j) Martin's Drift, (k) Parr's Halt, (l) Tlokweng, (m) Pioneer's Gate and (n) Ramatlabama or through the Zambia/Botswana Border Post at: (o) Kazungula Ferry. MALAWI: Tourists and their personal effects touring or transiting through the Republic of Malawi: From a point within the Republic of South Africa to a point within the Republic of Malawi via the RSA/Zimbabwe Border at: (a) Beit Bridge, in transit or touring through Zimbabwe to the Zimbabwe/Mozambique Borders at: (b) Nyama-Panda, (c) Mt. Selinda, (d) Mutare and (e) Sango, in transit or touring through Mozambique to the Mozambique/Malawi Borders at: (f) Zobue, (g) Milange, (h) Ulongwe and (i) Mandimba, or from a point within the RSA to the RSA/Mozambique Border Post at: (j) Lebombo, touring or transiting through Mozambique to the Mozambique/Malawi Border Post at: (k) Zobue, or to the RSA/Swaziland Border Posts at: (l) Border Gate, (m) Jeppe's Reef, (n) Josefsdal, (o) Oshoek, (p) Nerston, (q) Mahamba or (r) Golela, touring or transiting through Swaziland to the Swaziland/Mozambique Border Post at: (s) Lomahasha or (t) Goba Fronteira, in transit to the Mozambique/Malawi Border Post at: (u) Zobue. From a point within the Republic of Malawi to a point within the Republic of South Africa via the Malawi/Mozambique Border Post at: (a) Mwanza, touring or transiting Mozambique to the Mozambique/RSA Border Post at: (b) Ressano Garcia, touring or transiting Mozambique to the Mozambique/Zimbabwe Border Posts at: (c) Cochemane, (d) Chicualacuala, (e) Espungabera and (f) Machipanda, touring or transiting Zimbabwe to the Zimbabwe/RSA Border at: (g) Beit Bridge or from Mwanza to the Mozambique/Swaziland Border Posts at: (h) Lomahasha or (i) Mhlumeni, touring or transiting Swaziland to the Swaziland/RSA Border Posts at: (j) Mananga, (k) Matsamo, (l) Bulembu, (m) Ngwenya, (n) Sandlane, (o) Mahamba and (p) Lavumisa. *Note:* Subject to the condition that no scheduled inter-city or inter-town services may be operated in terms of this permit.

OP.50910. (2) Sithole E ID No 6705155597188. (3) Regions: Republic of South Africa/Mozambique. (4) Postal address: c/o Carletonville United Taxi Association, P.O. Box 794, Carletonville, 2500. (5) New permit. (6) 1 x 16 passenger microbus. (7) 1. Taxi passengers and their personal effects from Carletonville Main Taxi Rank via Johannesburg, through N12, N4, Witbank, Belfast, Machadodorp, Waterval-Boven, Ngodwane, Nelspruit, Kaapmuiden and Malelane, through the RSA/Mozambique Border at Lebombo/Ressano Garcia Border Post to Maputo, Manhica, Macia and Xai-Xai Taxi Rank. 2. Taxi passengers and their personal effects from Xai-Xai Taxi Rank, Macia, Manhica and Maputo, through the RSA/Mozambique Border at Lebombo/Ressano Garcia Border Post via Malelane, Kaapmuiden, Nelspruit, Ngodwane, Waterval-Boven, Machadodorp, Belfast, through N12, N4, Witbank and Johannesburg to Carletonville Main Taxi Rank.

OP.50950. (2) Ndebele JL ID No 5006125776189. (3) Regions: Republic of South Africa/Botswana. (4) Postal address: c/o Johannesburg Botswana Long Distance Taxi Association, Room 46, Quartz Plaza, cnr. Quartz and Plein Streets, Joubertpark, Johannesburg, 2001. (5) Additional vehicle. (6) 1 x 16 passenger microbus. (7) 1. Taxi passengers and their personal effects from Wanderers Street Taxi Rank, Johannesburg via Magaliesburg and Zeerust, through the RSA/Botswana Border at Kopfontein/Tlokweng Border Post to Gaborone Station Taxi Rank. 2. Taxi passengers and their personal effects from Gaborone Station Taxi Rank, through the RSA/Botswana Border at Kopfontein/Tlokweng Border Post via Zeerust and Magaliesburg to Wanderers Street Taxi Rank, Johannesburg.

OP.51000. (2) Manyike JG ID No C335046. (3) Regions: Republic of South Africa/Mozambique. (4) Postal address: RUSMOLDTA, c/o Mr Mbatha, 147 Kloppe Street, Rustenburg, 0299. (5) Renewal permit. (6) Permit: 66650/0 = 1 x 16 passenger microbus — BFY773NW. (7) 1. Taxi passengers and their personal effects from Rustenburg Taxi Rank via N4, through the RSA/Mozambique Border at Lebombo/Ressano Garcia Border Post to Maputo Taxi Rank and Mashishi Taxi Rank. 2. Taxi passengers and their personal effects from Mashishi Taxi Rank and Maputo Taxi Rank, through the RSA/Mozambique Border at Lebombo/Ressano Garcia Border Post via N4 to Rustenburg Taxi Rank.

OP.51001. (2) Ubisi NC ID No 5403155351084 t/a Ubisi Transport. (3) Regions: Republic of South Africa/Mozambique, Transit. (4) Postal address: 540 Moriteng Section, Tembisa, 1628. (5) New permit. (6) 1 x 12 passenger microbus. (7) 1. Taxi passengers and their personal effects from Tembisa Taxi Rank, through the RSA/Mozambique Border at Lebombo/Ressano Garcia Border Post to Maputo Taxi Rank. 2. Taxi passengers and their personal effects from Maputo Taxi Rank, through the RSA/Mozambique Border at Lebombo/Ressano Garcia Border Post to Tembisa Taxi Rank.

OP.51011. (2) Mabaso F ID No 6502195384085. (3) Regions: Republic of South Africa/Mozambique, Transit. (4) Postal address: c/o Carletonville United Taxi Association, P.O. Box 794, Carletonville, 2500. (5) New permit. (6) 2 x 16 passenger microbus. (7) 1. Taxi passengers and their personal effects from Carletonville Main Taxi Rank via Johannesburg, through N12, N4, Witbank, Belfast, Machadodorp, Waterval-Boven, Ngodwane, Nelspruit, Kaapmuiden and Malelane, through the RSA/Mozambique Border at Lebombo/Ressano Garcia Border Post to

Maputo, Chokwe, Macia and Xai-Xai Taxi Rank. 2. Taxi passengers and their personal effects from Xai-Xai Taxi Rank, Macia, Chokwe and Maputo, through the RSA/Mozambique Border at Lebombo/Ressano Garcia Border Post via Malelane, Kaapmuiden, Nelspruit, Ngodwane, Waterval-Boven, Machadodorp, Belfast, through N12, N4, Witbank and Johannesburg to Carletonville Main Taxi Rank.

OP.51150. (2) Mangumbisse EN ID No 7404146179186. (3) Regions: Republic of South Africa/Mozambique. (4) Postal address: c/o Rustenburg-Swaziland-Maputo Taxi Association, 147A Kloppe Street, Rustenburg, 0300. (5) Renewal permit. (6) Permit: 42640/1 = 1 x 15 passenger microbus — HKW823GP. (7) 1. Taxi passengers and their personal effects from Rustenburg Taxi Rank via N4, through the RSA/Mozambique Border at Lebombo/Ressano Garcia Border Post to Maputo Taxi Rank and Mashishi Taxi Rank. 2. Taxi passengers and their personal effects from Mashishi Taxi Rank and Maputo Taxi Rank, through the RSA/Mozambique Border at Lebombo/Ressano Garcia Border Post via N4 to Rustenburg Taxi Rank.

OP.51184. (2) Ngwenya R ID No 5010105788081. (3) Regions: Republic of South Africa/Zimbabwe, Transit. (4) Postal address: Zimbabwe International Long Distance Taxi Association, P.O. Box 1152, Crown Mines, 2025. (5) New permit. (6) 1 x 23 passenger bus (single deck). (7) *Route 1:* Taxi passengers and their personal effects from King George Street Taxi Rank 33 in Johannesburg, proceed out of King George Street, turn left onto Wolmarans Street, turn right onto Braamfontein off-ramp N1 Highway in a northerly direction to Pietersburg Town, turn left into Landdros Maree Street, proceed out to N1 to Louis Trichardt, through the Verwoerd Tunnel to Messina Town, through the RSA/Zimbabwe Border at Beit Bridge Border Post to Beit Bridge Town in Zimbabwe, proceed to the City Hall in Bulawayo. *Route 2:* Taxi passengers and their personal effects from King George Street Taxi Rank 33 in Johannesburg, proceed out of King George Street, turn left onto Wolmarans Street, turn right onto Braamfontein off-ramp N1 Highway in a northerly direction, turn left at Kranskop to Ellisras, through the RSA/Botswana Border at Groblersbrug/Martin's Drift Border Post via Francistown, through the Botswana/Zimbabwe Border at Plumtree/Ramokawebana Border Post to Plumtree Town and to Bulawayo Town and return via the same route in reverse. No passengers may be picked up or dropped off within Botswana. *Alternatively:* Taxi passengers and their personal effects from King George Street Taxi Rank 33 in Johannesburg, through the RSA/Zimbabwe Border at Beit Bridge Border Post via N1 to Beit Bridge Town in Zimbabwe, proceed to Bulawayo Town and to Plumtree Town. Return via the same route in reverse. *Alternative route 3:* Taxi passengers and their personal effects from King George Street Taxi Rank 33 in Johannesburg, through the RSA/Zimbabwe Border at Beit Bridge Border Post via N1, proceed to Beit Bridge Town in Zimbabwe, proceed and turn right about 5 (five) km from the Beit Bridge Border Post to Masvingo, turn left at the intersection to Mvuma, proceed to Gweru Bus Terminal. Return via the same route in reverse. *Alternative route 4:* Taxi passengers and their personal effects from King George Street Taxi Rank 33 in Johannesburg, through the RSA/Zimbabwe Border at Beit Bridge Border Post via N1, proceed to Beit Bridge Town in Zimbabwe, proceed and turn right about 5 (five) km from Beit Bridge Border Post to Masvingo Town into Masvingo Bus Rank. Return via the same route in reverse.

OP.51205. (2) Mtshweni DA ID No 5412155538087 t/a Mtshweni Taxi's. (3) Regions: Republic of South Africa/Swaziland. (4) Postal address: P.O. Box 77720, Mamelodi West. 0122. (5) Renewal permit. (6) Permit: 66571/0 = 1 x 14 passenger microbus — HFX361GP. (7) 1. Taxi passengers and their personal effects from Pretoria Taxi Rank, through the RSA/Swaziland Border at Oshoek/Ngwenya Border Post to Manzini Taxi Rank. 2. Taxi passengers and their personal effects from Manzini Taxi Rank, through the RSA/Swaziland Border at Oshoek/Ngwenya Border Post to Pretoria Taxi Rank.

OP.51249. (2) Mokhele B ID No 5203015329084. (3) Regions: Republic of South Africa/Botswana. (4) Postal address: c/o Carletonville United Taxi Association, P.O. Box 794, Carletonville, 2500. (5) New permit. (6) 1 x 15 passenger microbus. (7) 1. Taxi passengers and their personal effects from Carletonville Taxi Rank via Welverdiend, Koster, Swartruggens and Zeerust, through the RSA/Botswana Border at Kopfontein/Tlokweng Border Post to Gaborone Taxi Rank. 2. Taxi passengers and their personal effects from Gaborone Taxi Rank, through the RSA/Botswana Border at Kopfontein/Tlokweng Border Post via Zeerust, Swartruggens, Koster and Welverdiend to Carletonville Taxi Rank.

OP.51280. (2) Springbok Atlas (Pty) Ltd ID No 720794807. (3) Regions: Republic of South Africa — Tourism, Transit. (4) Postal address: P.O. Box 14884, Bredell, 1623. (5) Renewal permit. (6) Permit: 27460/0 = 1 x 15 passenger bus (single deck) — FYY036GP. (7) Tourists and their personal effects: **BOTSWANA:** Tourists and their personal effects touring or transiting through the Republic of Botswana: From a point within the Republic of South Africa touring or transiting the Republic of Botswana via the RSA/Botswana Border Posts at: (a) Ramatlabama, (b) Kopfontein, (c) Skilpadshek, (d) Grobler's Bridge, (e) Stockpoort and (f) Pontdrift. From a point within the Republic of Botswana to a point within the Republic of South Africa via the Botswana/RSA Border Posts at: (a) Pontdrift, (b) Martin's Drift, (c) Parr's Halt, (d) Tlokweng, (e) Pioneer's Gate and (f) Ramatlabama. **LESOTHO:** Tourists and their personal effects on tours into the Kingdom of Lesotho: From a point within the Republic of South Africa touring the Kingdom of Lesotho via the RSA/Lesotho Border Posts at: (a) Caledonspoor, (b) Ficksburg Bridge, (c) Maseru Bridge, (d) Van Rooyen's Gate and (e) Qacha's Nek. From a point within the Kingdom of Lesotho to a point within the Republic of South Africa via the Lesotho/RSA Border Posts at: (a) Caledonspoor, (b) Maputsoe, (c) Maseru Bridge, (d) Makhaleng Bridge and (e) Qacha's Nek. **NAMIBIA:** Tourists and their personal effects touring or transiting through the Republic of Namibia: From a point within the Republic of South Africa touring or transiting the Republic of Namibia via the RSA/Namibia Border Posts at: (a) Vioolsdrift, (b) Onseepkans and (c) Nakop or the RSA/Botswana Border Gates at: (d) Ramatlabama, (e) Skilpadshek, (f) Kopfontein and (g) Grobler's Bridge, in transit or touring through the Republic of Botswana to the Botswana/Namibia Border Posts at: (h) Buitepos, (i) Mohebo and (j) Ngoma. From a

point within the Republic of Namibia to a point within the Republic of South Africa via the Namibia/RSA Border Posts at: (a) Noordoewer, (b) Vioolsdrift and (c) Ariamsvlei, or the Namibia/Botswana Border Gates at: (d) Buitepos, (e) Mohebo and (f) Ngoma, touring or transiting through the Republic of Botswana to the Botswana/RSA Border Posts at: (g) Ramatlabama, (h) Pioneer's Gate, (i) Tlokweng and (j) Martin's Drift. SWAZILAND: Tourists and their personal effects touring or transiting through the Kingdom of Swaziland: From a point within the Republic of South Africa touring or transiting through the Kingdom of Swaziland via the RSA/Swaziland Border Posts at: (a) Border Gate, (b) Jeppe's Reef, (c) Josefsdal, (d) Oshoek, (e) Nerston, (f) Houtkop, (g) Mahamba and (h) Golela or the Swaziland/Mozambique border at: (i) Mhlumeni or (j) Namaacha. From a point within the Kingdom of Swaziland to a point within the Republic of South Africa via the Swaziland/RSA Border Posts at: (a) Mananga, (b) Matsamo, (c) Bulembu, (d) Ngwenya, (e) Sandlane, (f) Sicunusa, (g) Mahamba and (h) Lavumisa or the Mozambique/Swaziland Borders at: (i) Goba Fronteira or (j) Lomahasha. ZIMBABWE: Tourists and their personal effects on tours into or through Zimbabwe: From a point situated within the Republic of South Africa, touring or transiting through the Republic of Zimbabwe via the RSA/Zimbabwe Border Post at: (a) Beit Bridge or the RSA/Botswana Border Posts at: (b) Ramatlabama, (c) Skilpadshek, (d) Kopfontein, (e) Grobler's Bridge, (f) Stockpoort and (g) Pontdrift, touring or transiting through the Republic of Botswana to the Botswana/Zimbabwe Border Posts at: (h) Kazungula, (i) Plumtree or through the Zimbabwe/Mozambique Border Posts at: (j) Mutare, (k) Mt. Selinda, (l) Nyama-Panda. From a point within the Republic of Zimbabwe touring or transiting within the Republic of South Africa, via the Zimbabwe/RSA Border Post at: (a) Beit Bridge, or the Zimbabwe/Botswana Border Post at: (b) Plumtree or (c) Kazungula, touring or transiting through the Republic of Botswana to the Botswana/RSA Borders at: (d) Pontdrift, (e) Martin's Drift, (f) Parr's Halt, (g) Tlokweng, (h) Pioneer's Gate and (i) Ramatlabama or the Zimbabwe/Mozambique Border Posts at: (j) Machipanda, (k) Espungabera, (l) Cochemane. MOZAMBIQUE: Tourists and their personal effects on tours into or through the Republic of Mozambique: From a point within the Republic of South Africa touring or transiting within the Republic of Mozambique via the RSA/Mozambique Border Post at: (a) Lebombo or the RSA/Swaziland Border Posts at: (b) Golela, (c) Mahamba, (d) Nerston, (e) Oshoek, (f) Josefsdal and (g) Jeppe's Reef touring or transiting through the Kingdom of Swaziland to the Swaziland/Mozambique Border at: (h) Lomahasha or through the Mozambique/Zimbabwe Border at: (i) Mutare or (j) Mt. Selinda and (k) Nyama-Panda. From a point situated within the Republic of Mozambique to a point within the Republic of South Africa via the Mozambique/RSA Border Post at: (a) Ressano Garcia, or the Mozambique/Swaziland Border at: (b) Namaacha, touring or transiting through the Kingdom of Swaziland to the Swaziland/RSA Borders at: (c) Lavumisa, (d) Mahamba, (e) Sandlane, (f) Ngwenya, (g) Bulembu and (h) Matsamo or through the Mozambique/Zimbabwe Border Posts at: (i) Mutare, (j) Espungabera and (k) Cochemane. ZAMBIA: Tourists and their personal effects on tours into and through the Republic of Zambia: From a point within the Republic of South Africa touring or transiting the Republic of Zambia via the RSA/Zimbabwe Border at: (a) Beit Bridge, touring or transiting through Zimbabwe to the Zimbabwe/Zambia Border Posts at: (b) Chirundu, (c) Kariba, (d) Kazungula and (e) Victoria Falls, or via the RSA/Botswana Border Posts at: (f) Ramatlabama, (g) Skilpadshek, (h) Kopfontein, (i) Grobler's Bridge, (j) Stockpoort and (k) Pontdrift, touring or transiting through the Republic of Botswana to the Botswana/Zambia Border at: (l) Kazungula, or through the Botswana/Zimbabwe Border Posts at: (m) Kazungula Road, (n) Padamatenga and (o) Plumtree. From a point within the Republic of Zambia to a point within the Republic of South Africa via the Zambia/Zimbabwe Border Posts at: (a) Chirundu, (b) Siavonga, (c) Livingstone and (d) Kazungula in transit or touring through the Republic of Zimbabwe to the Zimbabwe/RSA Border Post at: (e) Beit Bridge, or in transit or touring through the Republic of Zimbabwe to the Zimbabwe/Botswana Border Post at: (f) Ramakwebana, (g) Padamatenga and (h) Kazungula Road, in transit or touring through the Republic of Botswana to the Botswana/RSA Border Posts at: (i) Pontdrift, (j) Martin's Drift, (k) Parr's Halt, (l) Tlokweng, (m) Pioneer's Gate and (n) Ramatlabama or through the Zambia/Botswana Border Post at: (o) Kazungula Ferry. MALAWI: Tourists and their personal effects touring or transiting through the Republic of Malawi: From a point within the Republic of South Africa to a point within the Republic of Malawi via the RSA/Zimbabwe Border at: (a) Beit Bridge, in transit or touring through Zimbabwe to the Zimbabwe/Mozambique Borders at: (b) Nyamapanda, (c) Mt. Selinda, (d) Mutare and (e) Sango, in transit or touring through Mozambique to the Mozambique/Malawi Borders at: (f) Zobue, (g) Milange, (h) Ulongwe and (i) Mandimba, or from a point within the RSA to the RSA/Mozambique Border Post at: (j) Lebombo, touring or transiting through Mozambique to the Mozambique/Malawi Border Post at: (k) Zobue, or to the RSA/Swaziland Border Posts at: (l) Border Gate, (m) Jeppe's Reef, (n) Josefsdal, (o) Oshoek, (p) Nerston, (q) Mahamba or (r) Golela, touring or transiting through Swaziland to the Swaziland/Mozambique Border Post at: (s) Lomahasha or (t) Goba Fronteira, in transit to the Mozambique/Malawi Border Post at: (u) Zobue. From a point within the Republic of Malawi to a point within the Republic of South Africa via the Malawi/Mozambique Border Post at: (a) Mwanza, touring or transiting Mozambique to the Mozambique/RSA Border Post at: (b) Ressano Garcia, touring or transiting Mozambique to the Mozambique/Zimbabwe Border Posts at: (c) Cochemane, (d) Chicualacuala, (e) Espungabera and (f) Machipanda, touring or transiting Zimbabwe to the Zimbabwe/RSA Border at: (g) Beit Bridge or from Mwanza to the Mozambique/Swaziland Border Posts at: (h) Lomahasha or (i) Mhlumeni, touring or transiting Swaziland to the Swaziland/RSA Border Posts at: (j) Mananga, (k) Matsamo, (l) Bulembu, (m) Ngwenya, (n) Sandlane, (o) Mahamba and (p) Lavumisa. *Note:* Subject to the condition that no scheduled inter-city or inter-town services may be operated in terms of this permit.

OP.51353. (2) Albergo Backpackers BK ID No 933138923. (3) Regions: Republic of South Africa — Tourism, Transit. (4) Postal address: 5 Beckham Street, Gardens, Cape Town, 8001. (5) Renewal permit. (6) Permit: 33978/0 = 1 x 14 passenger microbus — CFR16208; Permit: 33979/1 = 1 x 15 passenger bus (single deck) — CA27950; Permit: 33980/0 = 1 x 11 passenger microbus — CJ82722; Permit: 41045/0 = 1 x 11 passenger microbus — CJ81805. (7) 1. Tourists and their personal effects from points situated within the Republic of South Africa, through

the RSA/Mozambique Border at Lebombo Border Post to points situated within the Republic of Mozambique and return via the same route in reverse. 2. Tourists and their personal effects from points situated within the Republic of South Africa, through the RSA/Botswana Border at Ramatlabama and/or Skilpadshek/Pioneer's Gate and/or Kopfontein/Tlokweng and/or Groblersbrug/Martin's Drift and/or Stockpoort and/or Pontdrift Border Post to points situated within the Republic of Botswana and return via the same route in reverse. 3. Tourists and their personal effects from points situated within the Republic of South Africa, through the RSA/Lesotho Border at Caledonspoort/Butha Buthe and/or Ficksburg and/or Bridge/Mapoesoe and/or Maseru Bridge and/or Van Rooyen's Hek/Mafeteng and/or Qacha's Nek Border Post to points situated within the Kingdom of Lesotho and return via the same route in reverse. 4. Tourists and their personal effects from points situated within the Republic of South Africa, through the RSA/Namibia Border at Vioolsdrift and/or Onseepkans and/or Nakop Border Post to points situated within the Republic of Namibia and return via the same route in reverse. 5. Tourists and their personal effects from points situated within the Republic of South Africa, through the RSA/Botswana Border at Kopfontein/Tlokweng and/or Ramatlabama and/or Skilpadshek/Pioneer's Gate and/or Groblersbrug/Martin's Drift Border Post, transit Botswana, through the Botswana/Namibia Border at Buitepos and/or Mohembo and/or Ngoma Border Post to points situated within the Republic of Namibia and return via the same route in reverse. 6. Tourists and their personal effects from points situated within the Republic of South Africa, through the RSA/Swaziland Border at Border Gate/Mananga and/or Jeppe's Reef/Matsamo and/or Josefsdal and/or Oshoek/Ngwenya and/or Nerston/Sandlane and/or Houtkop and/or Mahamba and/or Golela/Lavumisa Border Post to points situated within the Kingdom of Swaziland and return via the same route in reverse. 7. Tourists and their personal effects from points situated within the Republic of South Africa, through the RSA/Zimbabwe Border at Beit Bridge Border Post to points situated within the Republic of Zimbabwe and return via the same route in reverse. 8. Tourists and their personal effects from points situated within the Republic of South Africa, through the RSA/Botswana Border at Groblersbrug/Martin's Drift and/or Kopfontein/Tlokweng and/or Ramatlabama and/or Skilpadshek/Pioneer's Gate and/or Stockpoort and/or Pontdrift, transit Botswana, through the border at Vakaranga (Jakalasi 1) to points situated within the Republic of Zimbabwe and return via the same route in reverse. 9. Tourists and their personal effects from points situated within the Republic of South Africa, through the RSA/Swaziland Border at Golela/Lavumisa and/or Mahamba and/or Nerston/Sandlane and/or Oshoek/Ngwenya and/or Josefsdal and/or Jeppe's Reef/Matsamo Border Post, transit Swaziland, through the Swaziland/Mozambique Border at Namaacha/Lomahasha Border Post to points situated within the Republic of Mozambique and return via the same route in reverse. 10. Tourists and their personal effects from points situated within the Republic of South Africa, through the RSA/Zimbabwe Border at Beit Bridge Border Post, transit Zimbabwe, through the Zimbabwe/Zambia Border at Chirundu and/or Victoria Falls and/or Kariba Border Post to points situated within the Republic of Zambia and return via the same route in reverse. 11. Tourists and their personal effects from points situated within the Republic of South Africa, through the RSA/Botswana Border at Ramatlabama and/or Skilpadshek/Pioneer's Gate and/or Kopfontein/Tlokweng and/or Groblersbrug/Martin's Drift and/or Stockpoort and/or Pontdrift Border Post, transit Botswana, through the Botswana/Zambia Border at Kazungula Ferry to points situated within the Republic of Zambia and return via the same route in reverse. 12. Tourists and their personal effects from points situated within the Republic of South Africa, through the RSA/Zimbabwe Border at Beit Bridge Border Post, transit Zimbabwe, through the border at Nyamapanda, transit Mozambique, through the Mozambique/Malawi Border at Zobue/Mwaza to points situated within the Republic of Malawi and return via the same route in reverse. 13. Tourists and their personal effects from points situated within the Republic of South Africa, through the RSA/Mozambique Border at Lebombo Border Post, transit Mozambique, through the Mozambique/Malawi Border at Zobue/Mwaza Border Post to points situated within the Republic of Malawi and return via the same route in reverse. 14. Tourists and their personal effects from points situated within the Republic of South Africa, through the RSA/Swaziland Border at Border Gate/Mananga and/or Jeppe's Reef/Matsamo and/or Josefsdal and/or Oshoek/Ngwenya and/or Nerston/Sandlane and/or Golela/Lavumisa and/or Mahamba Border Post, transit Swaziland, through the Swaziland/Mozambique Border at Namaacha/Lomahasha Border Post, transit Mozambique, through the Mozambique/Malawi Border at Zobue/Mwaza Border Post to points situated within the Republic of Malawi and return via the same route in reverse.

OP.51369. (2) Nhancupe SM ID No T069072. (3) Regions: Republic of South Africa/Mozambique. (4) Postal address: c/o Rustenburg-Swaziland-Maputo Taxi Association, 147A Kloppe Street, Rustenburg, 0300. (5) Renewal permit. (6) Permit: 42615/1 = 1 x 15 passenger microbus — JCH445GP; Permit: 42614/1 = 1 x 24 passengers bus (single deck) — FXJ623GP. (7) 1. Taxi passengers and their personal effects from Rustenburg Taxi Rank via Witbank and Nelspruit, through the RSA/Mozambique Border at Lebombo Border Post via Maputo to Xai-Xai Taxi Rank. 2. Taxi passengers and their personal effects from Xai-Xai Taxi Rank via Maputo, through the RSA/Mozambique Border at Lebombo Border Post via Nelspruit and Witbank to Rustenburg Taxi Rank.

OP.51418. (2) Motshegwe SD ID No 5106285657086. (3) Regions: Republic of South Africa/Botswana. (4) Postal address: c/o Northam Taxi Association, P.O. Box 187, Northam, 0360. (5) Permanent application (late renewal). (6) 1 x 15 passenger microbus. (7) Taxi passengers and their personal effects from Northam Taxi Rank, through the RSA/Botswana Border at Kopfontein/Tlokweng Border Post and/or through the RSA/Botswana Border at Derdepoort/Sikwane Border Post to Gaborone Taxi Rank and return via the same route in reverse.

OP.51419. (2) Motshegwe SD ID No 5106285657086. (3) Regions: Republic of South Africa/Botswana. (4) Postal address: c/o Northam Taxi Association, P.O. Box 187, Northam, 0360. (5) Additional vehicle. (6) 1 x 14 passenger microbus. (7) Taxi passengers and their personal effects from Northam Taxi Rank, through the RSA/Botswana Border at Kopfontein/Tlokweng Border Post and/or through the RSA/Botswana Border at Derdepoort/Sikwane Border Post to Gaborone Taxi Rank and return via the same route in reverse.

OP.51754. (2) Which Way Adventures CC ID No 901573723. (3) Regions: Republic of South Africa — Tourism Transit. (4) Postal address: P.O. Box 2600, Somerset West, 7129. (5) Renewal permit. (6) Permit: 40788/0 = 1 x 27

passenger bus (single deck) — CFM61816; Permit: 46380/0 = 1 × 26 passenger bus (single deck — CFM31495; Permit: 37112/0 = 1 × 26 passenger bus (single deck) — CFM29603. (7) 1. Tourists and their personal effects from any point in the Republic of South Africa, through the Ramatlabama Border Post, through the Grobler's Bridge Border Post, through the Stockpoort Border Post, through the Derdepoort Border Post, through the Kopfontein Gate Border Post, through the Skilpadshek Border Post, through the Ramotswa Border Post to any point in Botswana and return via the same route in reverse. 2. Tourists and their personal effects from any point in the Republic of South Africa, through the Ramatseliso's Gate Border Post, through the Qacha's Nek Border Post, through the Tele Bridge Border Post, through the Makhaleng Birdge Border Post, through the Sephapu's Gate Border Post, through the Van Rooyen's Hek Border Post, through the Maseru Bridge Border Post, through the Peka Bridge Border Post, through the Ficksburg Bridge Border Post, through the Caledonspoort Border Post, through the Monantsa's Pass Border Post, through the Sani Pass Border Post, through the Ongeluksnek Border Post, through the Fouriesburg Border Post, through the Mafube Border Post to any point in Lesotho and return via the same route in reverse. 3. Tourists and their personal effects from any point in the Republic of South Africa, through the Nakop Neroegas Border Post, through the Vioolsdrift Border Post, through the Oranjemund Border Post, through the Onseepkans Border Post, through the Rietfontein Border Post, through the Mata-Mata Border Post to any point in Namibia and return via the same route in reverse. 4. Tourists and their personal effects from any point in the Republic of South Africa, through the Golela Border Post, through the Onverwacht Border Post, through the Mahamba Border Post, through the Bothashoop Border Post, through the Houtkop Border Post, through the Oshoek Border Post, through the Josefsdal Border Post, through the Jeppe's Reef Border Post, through the Bordergate Border Post to any point in Swaziland and return via the same route in reverse. 5. Tourists and their personal effects from any point in the Republic of South Africa, through the Beit Bridge Border Post to any point in Zimbabwe and return via the same route in reverse. 6. Tourists and their personal effects from any point in the Republic of South Africa, through the Lebombo Border Post to any point in Mozambique and return via the same route in reverse.

APPLICATIONS FOR PUBLIC ROAD CARRIER PERMITS

Particulars in respect of applications for public road carrier permits (as submitted to the respective local road transportation boards or the National Transport Commission) indicating, firstly, the reference number, and then—

- (a) the name of the applicant;
- (b) the place where the applicant conducts his business or wishes to conduct his business, as well as his postal address;
- (c) the nature of the application, that is whether it is an application for—
 - (C1) the grant of such permit,
 - (C2) the grant of additional authorisation,
 - (C3) the amendment of a route,
 - (C4) the amendment of a time-table,
 - (C5) the amendment of tariffs,
 - (C6) the renewal of such permit,
 - (C7) the transfer of such permit,
 - (C8) the change of the name of the undertaking concerned,
 - (C9) the replacement of a vehicle,
 - (C10) the amendment of vehicle particulars; or
 - (C11) an additional vehicle with existing authorisation;
 - as well as, in the case of an application contemplated in (C6) or (C7)—
 - (C12) the number of the permit concerned;
- (d) the number and type of vehicles, including the carrying capacity or gross vehicle mass of the vehicles

Killarney, right into Koeberg Road, along Koeberg Road, left into Montague Drive, into Summer Greens Main Road, left into Bosmansdam Road, left into Koeberg Road, right into Voortrekker Road, along Voortrekker Road, into Albert Road, left into Russel Road, right into Sir Lowry Road, right into Oswald Pirow Street, left into Top Deck Cape Town Railway Station Cape Town and return along the same route. *A42: Killarney — Koeberg Railway Station:* From taxi rank at Killarney, into Blaauwberg Road, left into West Coast Road, left into Racecourse Road, right into Koeberg Road, left into Freedom Road, into Koeberg Road, left into Tygerhof Road, right into Daniel Road, into Chepstowe Road, right into Gannet Road, left into Gluckmann Road, left into Nahum Road, into William Mason Road, into Koeberg Road, left into Piet Grobler Road, right into Princess Alice Road, right into Clarendon Road, into Lady Ann Walk, left into Koeberg Road, left into Voortrekker Road, right into Station Road to Maitland Railway Station, Maitland, left into Voortrekker Road, left into Camp Road to Koeberg Railway Station and return along the same route. *A43: Killarney — Ysterplaat:* From taxi rank at Killarney, into Blaauwberg Road, left into Otto du Plessis Drive, into Marine Drive, left into Section Road, left into Paarden Eiland Road to Ysterplaat Railway Station (drop-off only) and return along the same route. *A44: Killarney — Ysterplaat:* From taxi rank at Killarney, into Koeberg Road, left into Bosmansdam Road, right into Cosair Road, right into Pringle Road, right into Tygerhof Road, left into Koeberg Road, right into Wymess Road, left into Kings Road, right into Section Street to Ysterplaat Railway Station (drop-off only) and return along the same route. *A45: Killarney — Koeberg Railway Station:* From taxi rank at Killarney, into Koeberg Road, left into Freedom Road, right into Milky Way, right into Main Road Show Village, left into Koeberg Road, right into Coronation Road, left into Beach Road, right into Camp Road to Koeberg Railway Station and return along the same route. *A46: Killarney — De Noon:* From taxi rank at Killarney, into Potsdam Road, right into Killarney Avenue, right into Potsdam Road, into Main Road to De Noon and return. *A47: Killarney — Koeberg Railway Station:* From taxi rank at Killarney, into Koeberg Road, left into Montague Drive, left into Bosmansdam Road, right onto N7, left onto N1, left onto Koeberg Road, right into Coronation Road, left into Green Street, right into Voortrekker Road, left into Camp Road to Koeberg Railway Station and return along the same route. *A48: Killarney — Melkbosstrand:* From taxi rank at Killarney, into Blaauwberg Road, right onto West Coast Road, left into Sandown Road, left into Beach Boulevard, right into Blaauwberg Road, right into Otto du Plessis Drive, left into Sir David Baird Drive, left into Otto du Plessis Drive to Melkbosstrand and return along the same route. *A49: Killarney — Morningstar:* From taxi rank at Killarney, into Potsdam Road, left onto N7, left into Main Road at Frankdale, back onto N7, left into Morningstar, turn-off to Morningstar and return along the same route. *A50: Killarney — Melkbosstrand:* From taxi rank at Killarney, into Blaauwberg Road, right into Otto du Plessis Drive, right into Atlantic Avenue, David Baird Drive, right into Napoleon Avenue to Melkbosstrand and return along the same route. *The above routes are subject to the following conditions:* (a) That no passengers are picked up at any other taxi rank. (b) The vehicle must be registered in the name of the permit holder. (c) The holder of this permit is prohibited from entering into any agreement whereby another party is permitted to undertake road transportation for own gain under authority of this permit. (d) The complete route must be traversed and not only a portion of it. *Additional authority:* Employees in the employment of Pick 'n Pay. 1. From Pick 'n Pay Pinelands to their homes within an area with a radius of 50 kilometres and return. *Time table:* As and when required. 2. From Pick 'n Pay Gardens to their homes within an area with a 50 kilometre radius and return. *Time table:* As and when required. 3. From Pick 'n Pay Sea Point to their homes within an area with a 50 kilometre radius van return. *Time table:* As and when required. 4. From Pick 'n Pay Waterfront to their homes within an area with a radius of 50 kilometres and return. *Time table:* As and when required. *Organised parties:* From Koeberg Station within a radius of 480 kilometres and return.

OP.979432. (2) Carelse Rasool R ID No 7207255111084. (3) District: Cape Town. Postal address: 44 Dirk Adams Road, Newfields, Athlone, 7764. (4) Additional authority. (5) 1 × 15 passengers. (6) The conveyance of other. (7) *Authority: Existing authority:* Taxi passengers and their personal effects. *144 Koeberg Station — Table View — Melkbosstrand:* From taxi rank at Koeberg Railway Station, into Camp Road, right into Beach Road, left into Koeberg Road, left into Section Road, right into Kings Road, along Kings Road, right into Wemyss Street, left into Koeberg Road, left into Boundary Road or Loxton Road or Racecourse Road, right into Otto du Plessis Road, right into Blaauwberg Road, into Service Road, into Marine Circle, right into Beach Road, into Perlemoen Street, left into Wave Street, into Otto du Plessis Drive, along Otto du Plessis Drive to Melkbosstrand and return as follows: Otto du Plessis Drive, left into Blaauwberg Boulevard, Bayside Centre, Table View pick-up point, left into Raatz Drive, right into Jansens Avenue, left into Blaauwberg Road, along Blaauwberg Road, right into Koeberg Road, left into Freedom Road, return into Koeberg Road, left into Tygerhof Road, right into Daniel Road, into Chepstowe Road, right into Gannet Road, left into Gluckmann Road, left into Nahum Road, into William Mason Road, left into Koeberg Road, along Koeberg Road, left into Piet Grobler Road, right into Princess Alice Road, left into Clarendon Street or Lady Anne Road, left into Koeberg Road, right into Coronation Road or Voortrekker Road, left into Camp Road to Koeberg Railway Station subject to the following conditions: (a) That no passengers are picked up at any other taxi rank. (b) The vehicle must be registered in the name of the permit holder. (c) The holder of this permit is prohibited from entering into any agreement whereby another party is permitted to undertake road transportation for own gain under authority of this permit. (d) The complete route must be traversed and not only a portion of it. (e) The permit is not transferable. (f) The authority is reviewable at any time. *Additional authority:* Employees in the employment of Pick 'n Pay. 1. From Pick 'n Pay Pinelands to their homes within an area with a radius of 50 kilometres and return. *Time table:* As and when required. 2. From Pick 'n Pay Gardens to their homes within an area with a 50 kilometre radius and return. *Time table:* As and when required. 3. From Pick 'n Pay Sea Point to their homes within an area with a 50 kilometre radius van return. *Time table:* As and when required. 4. From Pick 'n Pay Waterfront to their homes within an area with a radius of 50 kilometres and return. *Time table:* As and when required. *Organised parties:* Killarney with a radius of 480 kilometres and return.

OP.979447. (2) Menzies Stephen Andrué SA ID No 6002135162006. (3) District: Cape Town. Postal address: 10 Haroma Court, 248 Main Road, Plumstead, 7800. (4) New application. (5) 1 x 15 passengers. (6) The conveyance of tourists. (7) *Authority:* Own recruited tourists including picking up and dropping off at B & B's guest house and other tourist accommodation facilities, travelling as a group together with their personal effects from Cape Town International Airport, Cape Town, as well as hotels situated in Cape Town or from Sedgefield, or from the airport in Port Elizabeth as well as hotels situated in Port Elizabeth on tours to points of interest situated in the Magisterial districts of Cape Town, Wynberg, Somerset West, Strand, Caledon, Hermanus, Bredasdorp, Swellendam, Heidelberg CP, Ladysmith, Riversdale, Calitzdorp, Oudtshoorn, Prince Albert, Mossel Bay, George, Uniondale, Knysna, Joubertina, Humansdorp, Hankey and Port Elizabeth and return. *Tourists and their personal effects:* From George or Knysna and/or Plettenberg Bay on tours to points of interest situated in the Magisterial districts of Cape Town, Wynberg, Somerset West, Strand, Caledon, Hermanus, Bredasdorp, Swellendam, Heidelberg CP, Ladysmith, Riversdale, Calitzdorp, Oudtshoorn, Prince Albert, Mossel Bay, George, Uniondale, Knysna, Joubertina, Humansdorp, Hankey and Port Elizabeth and return. Subject to the condition that no intermediate passengers may be conveyed. The conditions contained herein shall be subject to review at any time.

OP.979476. (2) Ungerer Elsie Catherina EC ID No 4208170087006. (3) Distrik: Oudtshoorn. Posadres: Melvillestraat 31, Oudtshoorn, 6620, p/a Pocock & Bailey, Posbus 58, Oudtshoorn, 6625. (4) Bykomende voertuig. (5) 1 x 9 passasiers. (6) Die vervoer van toeriste. (7) *Magtiging:* (a) Vanaf punte binne die Munisipale gebied van Oudtshoorn na punte geleë binne 'n radius van 500 kilometer vanaf HPK, Oudtshoorn en terug. Die vervoer wat hierin gemagtig word, sal onderworpe wees aan die volgende voorwaardes: (i) Geen bykomstige persone mag op enige plek anders as by die aanvangspunt van elke roete soos hierbo omskryf opgelaaï word nie en geen persone mag onderweg afgelaaï word nie, behalwe in die gevalle waarvoor in paragraaf (ii) hieronder voorsiening gemaak word. (ii) Al die persone wat vervoer word, moet na die aanvangspunt van die toer terugvervoer word, behalwe in die geval waar 'n persoon sy reis op enige plek onderweg wil onderbreek met die doel om sy reis voort te sit op 'n toer na 'n plek geleë buite die grense van die Republiek van Suid-Afrika. (b) Toeriste slegs ten behoeve van Translux sal opgelaaï word by Pick 'n Paysentrum, Voortrekkerweg, Oudtshoorn en geneem word na Shell Truck Port te Voorbaai, in die distrik van Mosselbaai en dan weer vanaf Shell Truck Port te Mosselbaai en terug na Pick 'n Pay-sentrum te Voortrekkerweg, Oudtshoorn.

OP.979568. (2) Smit Karel K ID No 4012145069010. (3) Distrik: Piketberg. Posadres: Posbus 111, Porterville, 6810. (4) Oordrag van permit, Permit No 505518/1 van De Wit Stephanus Petrus SP. (5) 1 x 15 passasiers. (6) Die vervoer van taxi passasiers. (7) *Magtiging* soos in laasgenoemde permit(te).

OP.979622. (2) Grace Gerald Frederick GF ID No 4605315060089. (3) Distrik: Kaapstad. Posadres: Kimberleystraat 99, Goodwood, 7460. (4) Wysiging van tariewe. (5) 1 x 15 passasiers. (6) Die vervoer van taxi passasiers. (7) *Magtiging* soos in laasgenoemde permit(te).

OP.979627. (2) Bevie Anthony A ID No 3809095081080. (3) Distrik: George. Posadres: Posbus 3566, George Industria, 6530. (4) Nuwe aansoek (bestaande permithouer). (5) 1 x 5 passasiers. (6) Die vervoer van taxi passasiers. (7) *Magtiging:* Vanaf Cradockstraat, George, binne 'n radius van 45 kilometer in en om die Munisipale gebied van George, asook 'n vergunning om in 'n straal van 400 kilometer mense te kan vervoer wanneer nodig, sonder dat persone op die heen- en terugreis langs die roetes op- of afgelaaï sal word.

POTCHEFSTROOM

Address to which representations must be submitted: The Secretary, Local Road Transportation Board, Private Bag X925, Potchefstroom, 2520, and the respective applicant.

Adres waarheen vertoë gerig moet word: Die Sekretaris, Plaaslike Padvervoerraad, Privaatsak X925, Potchefstroom, 2520, en die betrokke applikant.

Full particulars in respect of each application are open to inspection at the Local Road Transportation Board's office.

Volle besonderhede ten opsigte van elke aansoek lê ter insae by die Plaaslike Padvervoerraad se kantoor.

OP.1207730. (2) Mahao MB ID No 3607170222086. (3) District: Rustenburg, Koster. Postal address: 2752, Boitekong Extension 2, Rustenburg, 0300. (4) Transfer of Permit, Permit No 222816/1 from Mahao MJ, Permit No 49897/0 from Mahao MJ, Permit No 224383/0 from Mahao MJ, Permit No 4391/0 from Mahao MJ, Permit No 4342/0 from Mahao MJ, Permit No 32634/0 from Mahao MJ, Permit No 29717/0 from Mahao MJ. (5) 1 x 12, 2 x 14 and 3 x 15 passengers. (6) The conveyance of taxi passengers. (7) *Authority* as in last mentioned permit(s).

OP.1207870. (2) Machaba MA ID No 5908205409088. (3) District: Brits. Postal address: P.O. Box 4179, Brits, 0250. (4) New application. (5) 1 x 15 passengers. (6) The conveyance of taxi passengers. (7) *Authority:* From Brits Taxi Rank to Pietersburg Taxi Rank and back to Brits Taxi Rank.

OP.1207871. (2) Mbenge ML ID No 5202145785082. (3) District: Unknown. Postal address: P.O. Box 7740, Boitekong, Rustenburg, 0300. (4) New application. (5) 1 x 15 passengers. (6) The conveyance of taxi passengers. (7) *Authority:* From Tlhabane West/Geelwood Park Taxi Rank to Rustenburg Bus and Taxi Rank and back to Tlhabane West-Geelwood Park Taxi Rank district Rustenburg.

OP.1207872. (2) Mosiane BJ ID No 6009235822082. (3) District: Rustenburg. Postal address: Private Bag X1040, Madikwe, Vrede, 2840. (4) New application. (5) 1 x 15 passengers. (6) The conveyance of taxi passengers. (7) *Authority:* From Madikwe Taxi Rank district Rustenburg to Rustenburg Taxi Rank and back to Madikwe Taxi Rank.

OP.1207873. (2) Samokethi MM ID No 5712235876088. (3) District: Rustenburg. Postal address: P.O. Box 272 Makikwe, 2840. (4) New application. (5) 1 x 15 passengers. (6) The conveyance of taxi passengers. (7) *Authority:* From Madikwe Taxi Rank District Rustenburg to Rustenburg Taxi Rank and back to Madikwe Taxi Rank.

OP.1207874. (2) Seko TH ID No 6311260388082. (3) District: Brits. Postal address: P.O. Box 1333 Lethlabile, 0264. (4) New application. (5) 1 x 15 passengers. (6) The conveyance of taxi passengers. (7) *Authority:* From Lethlabile to Brits and return to Letlhabile Taxi Rank and Lethlabile local. From Lethlabile to Erasmus Taxi Rank and back to Letlhabile Taxi Rank.

OP.1207875. (2) Mahlomakhulu JR ID No 6506225916089. (3) District: Rustenburg. Postal address: P.O. Box 30138, Boitekong, Rustenburg, 0308. (4) New application. (5) 1 x 15 passengers. (6) The conveyance of taxi passengers. (7) *Authority:* From Boitekong Taxi Rank to Sun City Taxi Rank and back to Boitekong Taxi Rank, district Rustenburg.

OP.1207876. (2) Mbenge ML ID No 5202145785082. (3) District: Rustenburg. Postal address: P.O. Box 7740, Boitekong, Rustenburg, 0300. (4) New application. (5) 1 x 15 passengers. (6) The conveyance of taxi passengers. (7) *Authority:* From Boitekong Taxi Rank to Rustenburg Taxi Rank and back to Boitekong Taxi Rank, district Rustenburg.

OP.1207877. (2) Weleman JZ ID No 7005295416087. (3) District: Coligny. Postal address: P.O. Box 10559, Coligny, 2725. (4) New application. (5) 1 x 14 passengers. (6) The conveyance of taxi passengers. (7) *Authority:* From Coligny to Lichtenburg and return.

OP.1207878. (2) Matsipe SP ID No 6110035739086. (3) District: Molopo. Postal address: P.O. Box 1178 Mafikeng, 2745. (4) New application. (5) 1 x 15 passengers. (6) The conveyance of taxi passengers. (7) *Authority:* From Mafikeng Taxi Rank to Kopela Taxi Rank through Delareyville and back to Mafikeng Taxi Rank.

OP.1207879. (2) Mahlomakhulu JR ID No 6506225916089. (3) District: Rustenburg. Postal address: P.O. Box 30138, Boitekong, Rustenburg, 0308. (4) New application. (5) 1 x 15 passengers. (6) The conveyance of taxi passengers. (7) *Authority:* From Boitekong Taxi Rank to Rustenburg Taxi Rank and back to Boitekong Taxi Rank, district Rustenburg.

OP.1207880. (2) Mogosane SL ID No 4504160362080. (3) District: Delareyville. Postal address: P.O. Box 1178 Mafikeng, 2745. (4) New application. (5) 1 x 15 passengers. (6) The conveyance of taxi passengers. (7) *Authority:* From Kopela Taxi Rank Delareyville and Klerksdorp Utlwanang Taxi Rank and back to Kopela Taxi Rank with the same route.

OP.1207881. (2) Dumani T ID No 5410255697084. (3) District: Klerksdorp. Postal address: 202 Jouberton, Klerksdorp, 2574. (4) New application. (5) 1 x 14 passengers. (6) The conveyance of taxi passengers. (7) *Authority:* From Klerksdorp Noordkom Taxi Rank to Carletonville and Randfontein and back to Klerksdorp Noordkom Taxi Rank.

OP.1207882. (2) Mosia BG ID No 5709285881083. (3) District: Molopo. Postal address: 3453, Unit 10, Mmabatho, 2735. (4) New application. (5) 1 x 14 passengers. (6) The conveyance of taxi passengers. (7) *Authority:* Starting point Unit 13 to Unit 14, 15, 9, 12, 10, 8, 2 and Unit 7 via Megacity and Motshiwa to Mafikeng and back again to unit 13 using the same route.

OP.1207883. (2) Afrika BM ID No 5503285644082. (3) District: Rustenburg. Postal address: House 3368, Unit 3, Tlhabane Bafokeng. (4) New application. (5) 1 x 15 passengers. (6) The conveyance of taxi passengers. (7) *Authority:* From Rustenburg to RSA/Lesotho Borders as follows: From Rustenburg on R30 Road through Odendaalsrus, Welkom up to Van Rooyen (Wepener) and Sterkspruit Borders and back to the said Rustenburg on the same road.

OP.1207884. (2) Motjamela BE ID No 6505195839081. (3) District: Rustenburg. Postal address: P.O. Box 3518, Rustenburg, 0300. (4) New application. (5) 1 x 15 passengers. (6) The conveyance of taxi passengers. (7) *Authority:* From Rustenburg to RSA/Lesotho Borders as follows: From Rustenburg via Fouriesburg, Ficksburg, Ladybrand, RSA Bridge and back to the said Rustenburg.

OP.1207885. (2) Motjamela BE ID No 6505195839081. (3) District: Rustenburg. Postal address: P.O. Box 3518, Rustenburg, 0300. (4) New application. (5) 1 x 15 passengers. (6) The conveyance of taxi passengers. (7) *Authority:* From Rustenburg to RSA/Lesotho Borders as follows: From Rustenburg on R30 Road through Odendaalsrus and Welkom up to Van Rooyen (Wepener) and Sterkspruit Border-gates and back to Rustenburg on the same road.

OP.1207886. (2) Diswaai BA ID No 5606145718085. (3) District: Rustenburg. Postal address: Q155 Jouberton, Klerksdorp, 2570. (4) New application. (5) 1 x 15 passengers. (6) The conveyance of taxi passengers. (7) *Authority:* From Mogajane Village Taxi Rank, Tlaseng Tsitsing Maile Village to Rustenburg Taxi Rank and back to Mogajane Village Taxi Rank, district Rustenburg.

OP.1207887. (2) Maogwe EE ID No 5305195371081. (3) District: Vryburg. Postal address: P.O. Box 2641, Vryburg, 8600. (4) New application. (5) 1 x 15 passengers. (6) The conveyance of taxi passengers. (7) *Authority:* From Vryburg to Pomfret and back.

OP.1207888. (2) Maogwe EE ID No 5305195371081. (3) District: Vryburg. Postal address: P.O. Box 2641, Vryburg, 8600. (4) New application. (5) 1 x 15 passengers. (6) The conveyance of taxi passengers. (7) *Authority:* From Vryburg to Rustenburg and back.

OP.1207889. (2) Maogwe EE ID No 5305195371081. (3) District: Vryburg. Postal address: P.O. Box 2641, Vryburg, 8600. (4) New application. (5) 1 x 15 passengers. (6) The conveyance of taxi passengers. (7) *Authority:* From Vryburg to Johannesburg and back.

OP.1207890. (2) Legodi EE ID No 4002155273081. (3) District: Rustenburg. Postal address: P.O. Box 161, Bapong, Brits, 0269. (4) New application. (5) 1 x 15 passengers. (6) The conveyance of taxi passengers. (7) *Authority:* From Bapong Taxi Rank to Rustenburg Taxi Rank and back to Bapong Taxi Rank, district Brits.

OP.1207891. (2) Senne RP ID No 6907035608082. (3) District: Rustenburg. Postal address: P.O. Box 5029, Rustenburg, 0300. (4) New application. (5) 1 x 15 passengers. (6) The conveyance of taxi passengers. (7) *Authority:* From Rustenburg Taxi Rank to Uitkyk, district Rustenburg and back to Rustenburg Taxi Rank.

OP.1207892. (2) Mompei AS ID No 5209125697088. (3) District: Rustenburg. Postal address: P.O. Box 50028, Zinniaville, 0302. (4) New application. (5) 1 x 29 passengers. (6) The conveyance of tourists. (7) *Authority:* From Rustenburg City, district Rustenburg, on tourism route with a radius of 300 (three hundred) kilometres and tourism route to Durban, Port Elizabeth, East London, Queenstown, Umtata City and Cape Town. From Cape Town, Umtata City, Queenstown, East London, Port Elizabeth and Durban and return to Rustenburg City.

OP.1207893. (2) Harri S ID No 5912235828085. (3) District: Brits. Postal address: P.O. Box 50330, Zinniaville, Rustenburg, 0302. (4) New application. (5) 1 x 15 passengers. (6) The conveyance of taxi passengers. (7) *Authority:* From Western Platinum Mine situated in Marikana Middelkraal, to Rustenburg Taxi Rank situated in Malan Street and return to Western Platinum situated in Middelkraal Marikana. The vehicle to be stationed at Wonderkop Village.

OP.1207894. (2) Siima MC ID No 7112075457081. (3) District: Brits. Postal address: P.O. Box 1877, Lethabile, Brits, 0264. (4) New application. (5) 1 x 15 passengers. (6) The conveyance of taxi passengers. (7) *Authority:* From Mothotlung Taxi Rank to Brits Taxi Rank and back.

OP.1207895. (2) Rangayi MM ID No 6504175862080. (3) District: Rustenburg. Postal address: P.O. Box 50330, Zinniaville, 0302. (4) New application. (5) 1 x 15 passengers. (6) The conveyance of taxi passengers. (7) *Authority:* From Rustenburg Taxi Rank to Marikana situated on Middelkraal Farm and return to Rustenburg Taxi Rank situated in Malan Street.

OP.1207896. (2) Mogale SP ID No 6201256072081. (3) District: Rustenburg. Postal address: P.O. Box 1674, Phokeng, 0335. (4) New application. (5) 1 x 15 passengers. (6) The conveyance of taxi passengers. (7) *Authority:* From Phokeng Taxi Rank to Rustenburg Taxi Rank and back to Phokeng Taxi Rank.

OP.1207897. (2) Mogale SP ID No 6201256072081. (3) District: Rustenburg. Postal address: P.O. Box 1674, Phokeng, 0335. (4) New application. (5) 1 x 15 passengers. (6) The conveyance of taxi passengers. (7) *Authority:* From Chaneng Taxi Rank to Rustenburg Taxi Rank and back to Chaneng Taxi Rank.

OP.1207898. (2) Tlhapi RS ID No 6806125651087. (3) District: Rustenburg. Postal address: P.O. Box 31710, Boitekong, Rustenburg, 0300. (4) New application. (5) 1 x 15 passengers. (6) The conveyance of taxi passengers. (7) *Authority:* From Boitekong Taxi Rank to Rustenburg Taxi Rank and back to Boitekong Taxi Rank, district Rustenburg.

OP.1207899. (2) Tlhapi RS ID No 6806125651087. (3) District: Rustenburg. Postal address: P.O. Box 31710, Boitekong, Rustenburg, 0300. (4) New application. (5) 1 x 15 passengers. (6) The conveyance of taxi passengers. (7) *Authority:* From Boitekong Taxi Rank to Rustenburg Taxi Rank and back to Boitekong Taxi Rank, district Rustenburg.

OP.1207900. (2) Ngwenya EJ ID No 6807075368086. (3) District: Rustenburg. Postal address: 28 Impala Avenue, Rustenburg North, Rustenburg, 0299. (4) New application. (5) 2 x 4 passengers. (6) The conveyance of taxi passengers. (7) *Authority:* From Rustenburg Main Taxi Rank within Rustenburg City Council Shopping Complex and back to the Main Taxi Rank.

OP.1207901. (2) Motswasele PK ID No 5405085787089. (3) District: Rustenburg. Postal address: P.O. Box 31536, Rustenburg, 0300. (4) Additional vehicle. (5) 1 x 15 passengers. (6) The conveyance of taxi passengers. (7) *Authority:* From Rustenburg to Koffiekraal and back to Rustenburg Taxi Rank.

OP.1207902. (2) Lobisi MS ID No 5610280790081. (3) District: Klerksdorp. Postal address: P.O. Box 6004, Umuzimuhle, Orkney, 2627. (4) Authority as per existing permit. (5) 1 x 15 passengers. (6) The conveyance of taxi passengers. (7) *Magtigting: Bestaande roete:* Op ritte vanaf Kanana 862, Orkney, na punte geleë binne 'n radius van 50 (vyftig) km vanaf HPK Orkney en terug na die vertrekpunt. Voertuig gestasioneer te word te Kanana 862, Orkney. *Changed route:* From Kanana Location at Orkney to Orkney Taxi Rank and back to Kanana Location at Orkney.

OP.1207903. (2) Billa BA ID No 4806135631089. (3) District: Coligny. Postal address: P.O. Box 4923, Mmabatho, 2773. (4) Authority as per existing permit. (5) 1 x 15 passengers. (6) The conveyance of taxi passengers. (7) *Authority: Existing permit:* From Tlababolongang 105, Coligny to points situated within a radius of 100 (one hundred) kilometres from GPO Coligny and back to the point of departure. Vehicle to be stationed at Tlabologang 105, Coligny. *Changed route:* From Mafikeng Taxi Rank to Johannesburg, De Villiers Taxi Rank and back to Mafikeng Taxi Rank.

OP.1207905. (2) Letsholo DE ID No 320101786581. (3) District: Lichtenburg. Postal address: Tulo Kopela, P.O. Box 151, Atamelang, 2732. (4) Authority as per existing permit. (5) 1 x 15 passengers. (6) The conveyance of taxi passengers. (7) *Authority: Existing route:* From Ramokonuanne Middel School at Kopela Village, district Ditsobotla, to places situated within a radius of 80 (eighty) kilometres from the said Ramokonuanne Middel School at Kopela Village. From places situated within an area with a radius of 80 (eighty) kilometres from the said Ramokonuanne Middel School at Kopela Village to the said Ramokonuanne Middel School at Kopela Village, district Ditsobotla. The vehicle to be stationed at Ramokonuanne Middelkraal School. *Changed route:* From Kopela Taxi Rank at Delareyville to Randburg Taxi Rank and back to Kopela Taxi Rank at Delareyville.

OP.1207906. (2) Khanya EJ ID No 4902215284087. (3) District: Brits. Postal address: P.O. Box 4771, Brits, 0250. (4) Authority as per existing permit. (5) 1 x 15 passengers. (6) The conveyance of taxi passengers. (7) *Authority: Existing route:* From letlhabile to points within a radius of 50 (fifty) kilometres from Letlhabile Taxi Rank, district of Brits and return. *Changed route:* From Maboloka Taxi Rank to Erasmus Taxi Rank and back to Maboloka Taxi Rank, district Brits.

OP.1207907. (2) Khoetha PA ID No 5407025601081. (3) District: Klerksdorp. Postal address: 66 Extention 6, Jouberton, Klerksdorp, 2542. (4) Authority as per existing permit. (5) 1 x 5 passengers. (6) The conveyance of taxi passengers. (7) *Authority: Existing route:* On trip from House X546, Jouberton, Klerksdorp, to points situated within a radius of 50 (fifty) kilometres from House X546, Jouberton Township, Klerksdorp, and back. Vehicle to be stationed at House X546, Jouberton Township, Klerksdorp. *Changed route:* From Jouberton all extensions via Uraniaville and back.

OP.1207908. (2) Banze AE ID No 5211155166182. (3) District: Rustenburg. Postal address: P.O. Box 43, Rustenburg, 0300. (4) Authority as per existing permit. (5) 1 x 14 passengers. (6) The conveyance of taxi passengers. (7) *Magtigings: Bestaande roete:* Vanaf die huurmotorstaanplek geleë te Town en Townlands 272, distrik Rustenburg, direk na Medunsa, geleë te Kafferskraal 308, distrik Soshanguve II, vanaf Medunsa, geleë te Kafferskraal 308, distrik Soshanguve II na die huurmotorstaanplek geleë te Town en Townlands 272, distrik Rustenburg. Vanaf Town en Townlands 272, distrik Rustenburg na Rankelenyane Huurmotorstaanplek geleë in Rankelenyane Village in die distrik van Bafokeng via Mabitse, Tlapa, Maumong en terug na Rustenburg Town en Townlands met dieselfde route vanaf Rankelenyane Huurmotorstaanplek. *Changed route:* From Boitekong on Farm Paardekraal 279 JQ to Rustenburg and back.

OP.1207909. (2) Machaba MA ID No 5908205409088. (3) District: Brits. Postal address: P.O. Box 4179, Brits, 0250. (4) Authority as per existing permit. (5) 1 x 14 passengers. (6) The conveyance of taxi passengers. (7) *Authority: Existing route:* Not more than 14 (fourteen) taxi passengers and their personal effects. From Brits Bus and Taxi Terminus on the Farm Swartkopjes 427, district Brits to points within a radius of 50 (fifty) kilometres from the said Brits Bus and Taxi Terminus situated on the Farm Swartkopjes 427, district Brits. From points within a radius of 50 (fifty) kilometres from the said Brits Bus and Taxi Terminus situated on the Farm Swartkopjes 427, district Brits, to the said Brits Bus and Taxi Terminus situated on the Farm Swartkopjes 427, district Brits. *Changed route:* From Majakaneng Village Taxi Rank to Brits Taxi Rank and back to Majakaneng Village Taxi Rank, district Brits.

OP.1207910. (2) Phaahla BS ID No 4802085486087. (3) District: Brits. Postal address: P.O. Box 1544, Brits, 0250. (4) Authority as per existing permit. (5) 1 x 15 passengers. (6) The conveyance of taxi passengers. (7) *Authority: Existing route:* From Brits Taxi Rank situated in Brits Town, district Brits, to points within a radius of 50 (fifty) kilometres from Brits Taxi Rank situated in Brits Town, district Brits. From points within a radius of 50 (fifty) kilometres from Brits Taxi Rank situated in Brits Town to the said Brits Taxi Rank situated in Brits Town, district Brits. *Changed route:* From Majakaneng Village Taxi Rank, district Brits, to Brits Taxi Rank and back to Majakaneng, district Brits.

OP.1207911. (2) Phaahla BS ID No 4802085486087. (3) District: Brits. Postal address: P.O. Box 1544, Brits, 0250. (4) Authority as per existing permit. (5) 1 x 15 passengers. (6) The conveyance of taxi passengers. (7) *Authority: Existing route:* From Brits Taxi Rank situated in Brits, to places situated within a radius of 50 (fifty) kilometres from Brits Taxi Rank. As well as from places situated within a radius of 60 (sixty) kilometres from the said Brits Taxi Rank to Brits Taxi Rank, district Brits. From Day Hospital situated in Mamelodi, district Wonderboom, to Jane Furst Hospital situated on the Farm Vergelegen 819, district of Nebo, along the following route: From Day Hospital in Cullinan Road, Moloto Road through Kwaggafontein in Dennilton, R25, R33, Motetema Road, along the following farms: Varsch Water 23, Tussechenin 125, Lukua 1277, Frischgewaagd 131, Gemsbokspruit Morgenson 849, Masleroems, Oudestad 840, Stad Van Masleroems 841, Jane Furst situated on the Farm Vergelegen 819 and return along the same route in reverse. Vehicle to be stationed at Day Hospital in Mamelodi, district of Wonderboom and at Jane Furst Hospital situated on the Farm Vergelegen 819, district of Nebo. Subject to the condition that no intermediate passengers be conveyed. *Casual trips:* From Jane Furst Hospital situated on the Farm Vergelegen 819, district of Nebo, to Brits Taxi Rank and return to Jane Furst Hospital with the same passengers as on the forward journey. Subject to the condition that no intermediate passengers be conveyed. *Changed route:* From Majakaneng Village Taxi Rank, district Brits, to Brits Taxi Rank and back to Majakaneng Village Taxi Rank, district Brits.

OP.1207912. (2) Mabote RN ID No 4008285110085. (3) District: Brits. Postal address: P.O. Box 177, Brits, 0268. (4) Authority as per existing permit. (5) 1 x 12 passengers. (6) The conveyance of taxi passengers. (7) *Authority: Existing route:* From Brits Bus and Taxi Terminus to places situated within an area with a radius of 60 km and return. *Changed route:* From Brits to Majakaneng, district Brits and back.

OP.1207913. (2) Mokone KP ID No 5901305619086. (3) District: Brits. Postal address: P.O. Box 75, Dewilt, 0251. (4) Authority as per existing permit. (5) 1 x 13 passengers. (6) The conveyance of taxi passengers. (7) *Magtigings: Bestaande roete:* Vanaf Brits Huurmotorstaanplek, distrik Brits, na punte binne 'n gebied met 'n straal van 70 km vanaf Brits Huurmotorstaanplek, distrik Brits. Asook vanaf punte binne 'n gebied met 'n straal van 70 km vanaf Brits Huurmotorstaanplek na Brits Huurmotorstaanplek, distrik Brits. *Changed route:* Mothutlung Taxi Rank to Ga-Rankuwa and back to Mothutlung Taxi Rank.

OP.1207914. (2) Mosako BJ ID No 3710205355085. (3) District: Brits. Postal address: P.O. Box 90, De Wildt, 0251. (4) Authority as per existing permit. (5) 1 x 15 passengers. (6) The conveyance of taxi passengers. (7) *Magtigings: Bestaande roete:* Binne 'n radius van 45 (vyf-en-veertig) kilometer vanaf Brits Huurmotorstaanplek, distrik Brits. *Changed route:* From Hoekfontein to Brits and back.

OP.1207915. (2) Senne RP ID No 4206065857087. (3) District: Brits. Postal address: P.O. Box 3209, Brits, 0250. (4) Authority as per existing permit. (5) 1 x 15 passengers. (6) The conveyance of taxi passengers. (7) *Authority: Existing route:* From Mothutlung, district Brits Post Office, to Pretoria Station and back to Mothutlung Post Office, district Brits. *Changed route:* From Mothutlung to Brits and back.

OP.1207916. (2) Motlhabane LY ID No 6101015722085. (3) District: Brits. Postal address: P.O. Box 141, Mothutlung, Brits, 0208. (4) Authority as per existing permit. (5) 1 x 14 passengers. (6) The conveyance of taxi passengers. (7) *Authority: Existing route:* From Mothutlung Taxi Rank, district of Brits, to points situated within a radius of 65 (sixty five) kilometres and return at Mthutlung Taxi Rank, district of Brits. Subject to the condition that the vehicle be stationed at Mothutlung Taxi Rank. *Changed route:* From Mothutlung to Ga-Rankuwa and back.

OP.1207917. (2) Kgatitswe RE ID No 5203230100147. (3) District: Odi I. Postal address: 1484 Mothutlung, Brits, 0250. (4) Authority as per existing permit. (5) 1 x 15 passengers. (6) The conveyance of taxi passengers. (7) *Authority: Existing route:* From Ntsopileng Café at Ntsopilong on Krokodilkraal 426, district Odi I to places situated within a radius of 15 km from Ntsopilong Café. From places situated within an area with a radius of 15 km from Ntsopilong Café at Ntsopilong on Krokodilkraal 426, district Odi I. *Changed route:* From Mothutlung Taxi Rank to Ga-Rankuwa Taxi Rank and back to Mothutlung Taxi Rank, district Brits.

OP.1207918. (2) Kgatitswe RE ID No 5203230100147. (3) District: Odi I. Postal address: 1484 Mothutlung, Brits, 0250. (4) Authority as per existing permit. (5) 1 x 10 passengers. (6) The conveyance of taxi passengers. (7) *Authority: Existing route:* From Ntsopileng Café at Ntsopilong on Krokodilkraal 426, district Odi I to places situated within a radius of 25 km from Ntsopilong Café. From places situated within an area with a radius of 25 km from Ntsopilong Café at Ntsopilong on Krokodilkraal 426, district Odi I. *Changed route:* From Mothutlung Taxi Rank to Ga-Rankuwa Taxi Rank and back to Mothutlung Taxi Rank, district Brits.

OP.1207919. (2) Enikari LO ID No 5410295711085. (3) District: Unknown. Postal address: P.O. Box 25, Dinokana, Lehurutshe, 2668. (4) Authority as per existing permit. (5) 1 x 10 passengers. (6) The conveyance of taxi passengers. (7) *Magtigings: Bestaande roete:* Op ritte binne 'n radius van 30 (dertig) kilometer vanaf Skilpadhek, distrik Lehurutshe. *Changed route:* From Rakudu Taxi Rank, district Lehurutshe, to Zeerust Taxi Rank and back to Rakudu Taxi Rank.

OP.1207920. (2) Bole PR ID No 4411235398083. (3) District: Klerksdorp. Postal address: 1062 Jouberton, Klerksdorp, 2570. (4) Authority as per existing permit. (5) 1 x 15 passengers. (6) The conveyance of taxi passengers. (7) *Authority: Existing route:* A. On trips from Vaal Reefs No 1, Orkney, to points situated within a radius of 18 (eighteen) km from Vaal Reefs No 1, Orkney, and back. B. On casual trips from Muzimuhle Shopping Centre, Vaal Reefs, Orkney, to points situated within a radius of 100 (one hundred) km from Muzimuhle Shopping Centre, Vaal Reefs, Orkney, and back. *Changed route:* From Klerksdorp Taxi Rank to Taung Taxi Rank and back to Klerksdorp Taxi Rank.

OP.1207921. (2) Sehularo TS ID No 5404045858080. (3) District: Klerksdorp. Postal address: 292 Extension 6, Jouberton, Klerksdorp, 2570. (4) Authority as per existing permit. (5) 1 x 14 passengers. (6) The conveyance of taxi passengers. (7) *Authority: Existing route:* From Jouberton X39, Klerksdorp, to points situated within a radius of 50 (fifty) km from GPO, Klerksdorp and back to the point of departure. Vehicle to be stationed at Jouberton, Klerksdorp. *Changed route:* From Jouberton to Klerksdorp and return.

OP.1207922. (2) Dikhang JM ID No 5311305682086. (3) District: Rustenburg. Postal address: P.O. Box 50330, Zinniaville, Rustenburg, 0302. (4) Authority as per existing permit. (5) 1 x 15 passengers. (6) The conveyance of taxi passengers. (7) *Authority: Existing route:* From Rustenburg to Brits. From Rustenburg to Brits Taxi Rank and back to Rustenburg. *Changed route:* From Rustenburg Taxi Rank through Brits to Pretoria Bosman Station Taxi Rank and back to Rustenburg Taxi Rank.

OP.1207923. (2) Chowe MB ID No 6109200848086. (3) District: Rustenburg. Postal address: P.O. Box 841, Tlhabane, Rustenburg, 0309. (4) Amendment to existing permit. (5) 1 x 14 passengers. (6) The conveyance of taxi passengers. (7) *Authority: Existing route:* From Rustenburg to Brits. From Rustenburg to Brits Taxi Rank and back to Rustenburg. *Changed route:* From Rustenburg Taxi Rank and through Brits to Pretoria Bosman Station Taxi Rank and back to Rustenburg Taxi Rank.

OP.1207924. (2) Diswaai BA ID No 5606145718085. (3) District: Klerksdorp. Postal address: Q155 Jouberton, Klerksdorp, 2570. (4) Amendment to existing permit. (5) 1 x 15 passengers. (6) The conveyance of taxi passengers. (7) *Authority: Existing route:* 1(a) On trips within a radius of 80 (eighty) kilometres from General Post Office, Klerksdorp. (b) From Klerksdorp to Roodepoort via Potchefstroom, Krugersdorp and back. *Bykomende magtigings:* 2(a) Vanaf Klerksdorp na RSA/Transkei Grenspos by Umtata en terug via Bothaville, Odendaalsrus, Theunissen, Brandfort, Bloemfontein, Reddersburg, Smithfield, Rouxville, Aliwal-Noord, Lady Grey, Barkly East, Elliot, Ngcobo, Umtata. Slegs geldig binne die RSA. Onderhewig aan die voorwaarde dat geen tussengeleë passasiers op- of afgelaai mag word op die heenreis sowel as die terugrit nie. *Changed route:* From Magajane Village, Tlaseng, Tsitsing Maile Village to Rustenburg Taxi Rank, Magajane Village Taxi Rank, district Rustenburg.

OP.1207925. (2) Diswaai BA ID No 5606145718085. (3) District: Klerksdorp. Postal address: Q155 Jouberton, Klerksdorp, 2570. (4) Amendment to existing permit. (5) 1 x 15 passengers. (6) The conveyance of taxi passengers. (7) *Authority: Existing route:* 1(a) On trips within a radius of 80 (eighty) kilometres from General Post Office, Klerksdorp. (b) From Klerksdorp to Schweizer-Reneke via Wolmaransstad, Schweizer-Reneke and back. *Bykomende magtigings:* (2) Vanaf Klerksdorp na RSA/Lesotho Grenspos te Maseru Brug en terug, via Bothaville, Odendaalsrus, Theunissen, Winburg, Marquard, Clocolan, Ladybrand, Maseru Brug. Slegs geldig binne die RSA.

Onderhewig aan die voorwaarde dat geen tussengeleë passasiers op- of afgelaai mag word op die heen- sowel as die terugrit nie. *Changed route:* From Magajane Village, Tlaseng, Tsitsing Maile Village to Rustenburg Taxi Rank Magajane Village Taxi Rank, district Rustenburg.

OP.1207926. (2) Rathebe MJ ID No 5501315748089. (3) District: Vryburg. Postal address: P.O. Box 191, Morokweng, 8614. (4) Amendment to existing permit. (5) 1 x 15 passengers. (6) The conveyance of taxi passengers. (7) *Authority:* *Existing route:* From Morokweng Taxi Rank, district Vryburg to Vryburg Taxi Rank. From Vryburg Taxi Rank to Mafikeng and return to Vryburg Taxi Rank. From Vryburg Taxi Rank to Klerksdorp and return to Vryburg Taxi Rank. Vehicle to be stationed at Morokweng, district Vryburg. *Changed route:* From Morokweng to Vryburg and back.

OP.1207927. (2) Modisakeng NJ ID No 4103305426080. (3) District: Brits. Postal address: P.O. Box 3183, Brits, 0250. (4) Amendment to existing permit. (5) 1 x 15 passengers. (6) The conveyance of taxi passengers. (7) *Authority:* *Existing route:* From Brits Bus and Taxi Terminus on the farm Swartkopje 247, Brits district, to places situated within a radius of 60 (sixty) kilometres from the said Brits Bus and Taxi Terminus and return to the said Brits and Taxi Terminus. *Changed route:* From Majakaneng to Brits and back.

OP.1207928. (2) Modisakeng JM ID No 5409215749084. (3) District: Brits. Postal address: P.O. Box 3183, Brits, 0250. (4) Amendment to existing permit. (5) 1 x 15 passengers. (6) The conveyance of taxi passengers. (7) *Authority:* *Existing route:* From Lefkochrysos Platinum Mine, Sandfontein, district Brits, to points within the Magisterial district of Brits and return to Lefkochrysos Platinum Mine, Sandfontein, district Brits. *Changed route:* From Majakaneng to Brits and back.

OP.1207929. (2) Nkonyane VF ID No 5111285248084. (3) District: Brits. Postal address: P.O. Box 2183, Brits, 0250. (4) Amendment to existing permit. (5) 1 x 15 passengers. (6) The conveyance of taxi passengers. (7) *Authority:* *Existing route:* From Brits Bus and Taxi Rank on the farm Swartkopje 247, district Brits to places situated within a radius of 60 (sixty) kilometres from the said Brits Bus and Taxi Rank and return to the said Brits Bus and Taxi Rank. *Changed route:* From Majakaneng to Brits and back.

OP.1207930. (2) Kaudi BB ID No 5404135671088. (3) District: Brits. Postal address: P.O. Box 3183, Brits, 0250. (4) Amendment to existing permit. (5) 1 x 15 passengers. (6) The conveyance of taxi passengers. (7) *Authority:* *Existing route:* From Brits Bus and Taxi Terminus on the farm Swartkopje 247, district Brits, to places situated within a radius of 60 kilometres from the said Brits Bus and Taxi Terminus and return to the said Brits Bus and Taxi Terminus. *Changed route:* From Majakaneng to Brits and back.

OP.1207931. (2) Modipane A ID No 5210106151087. (3) District: Brits. Postal address: P.O. Box 663, Brits, 0250. (4) Amendment to existing permit. (5) 1 x 15 passengers. (6) The conveyance of taxi passengers. (7) *Authority:* *Existing route:* (i) From Letlhabile situated on the farm Nietgedacht 242, district Brits, to points within an area with a radius of 25 (twenty-five) kilometres from the said Letlhabile. (ii) From points within an area with a radius of 25 (twenty-five) kilometres from Letlhabile situated on the farm Nietgedacht 242, district Brits, to the said Letlhabile. Vehicle to be stationed at Letlhabile situated on the farm Nietgedacht 242, district Brits. *Changed route:* From Majakaneng to Brits and back.

OP.1207932. (2) Skosana ZZ ID No 6911195483088. (3) District: Unknown. Postal address: P.O. Box 710, Hammanskraal, North West, 9999. (4) Amendment to existing permit. (5) 1 x 10 passengers. (6) The conveyance of taxi passengers. (7) *Authority:* *Existing authority:* From Bosplaas Railway Station at Bosplaas East 91, district Moretele I to places situated within a radius of 30 (thirty) kilometres from the said Bosplaas Railway Station. From places situated within an area with a 30 (thirty) kilometre radius from the said Bosplaas Railway Station to the said Bosplaas Railway Station at Bosplaas East 91, district Moretele I. Subject to the condition and requirement that the said vehicle shall be stationed at the said Bosplaas Railway Station. *Changed route:* Temba City to local. Majaneng, Lephengville, O'Drygin, Morokolong, Maramotse, Bosplaas East and West, Carousel, Babelegi, Kopanong, Sekampaneng and back. Kopanong to local. Temba City, Mamaneng, Lephengville, Tweefontein, O'Drygin, Marokolong, Ramomotse, Bosplaas East and West, Carousel, Babelegi, Sekampaneng and back.

OP.1207933. (2) Mathaise MJ ID No 6010075910086. (3) District: Unknown. Postal address: P.O. Box 5368, Taung Village, 8584. (4) Amendment to existing permit. (5) 1 x 10 passengers. (6) The conveyance of taxi passengers. (7) *Authority:* *Existing route:* Through the nearest border line to points within the Republic of South Africa which falls within a radius of 50 (fifty) kilometres from GPO Taung and return from points within the Republic of South Africa which falls within a radius of 50 (fifty) kilometres from GPO Taung through the nearest border line en route to Taung. The authority described above is valid as long as it affects the portion of the said authority falling within the RSA territory only. *Changed route:* From General Post Office Taung Taxi Rank to Hartswater and back to Taung Taxi Rank.

OP.1207934. (2) Nkosi B ID No 5012120703087. (3) District: Unknown. Postal address: P.O. Box 737, Sun City, 2001. (4) Amendment to existing permit. (5) 1 x 15 passengers. (6) The conveyance of taxi passengers. (7) *Magtigings: Bestaande roete:* Vanaf Mahopiestad geleë te Mahopieskraal 211, distrik Mankwe, oor Sun City na Mogwase Huurmotorstaanplek, distrik Mankwe en terug vanaf Mogwase Huurmotorstaanplek oor Sun City na Mahopiestad geleë te Mahopieskraal 211, distrik Mankwe. *Changed route:* From Ledig Taxi Rank to Rustenburg Taxi Rank and back, district Rustenburg.

OP.1207935. (2) Khoza S ID No 5301045465082. (3) District: Unknown. Postal address: P.O. Box 2262, Sun City, 0316. (4) Amendment to existing permit. (5) 1 x 15 passengers. (6) The conveyance of taxi passengers. (7) *Authority:* *Existing route:* From Lesego Fresh Produce, Mankwe, to points within a 35 kilometre radius and return. *Changed route:* From Ledig Taxi Rank to Rustenburg Taxi Rank and back to Ledig, district Rustenburg.

OP.1207936. (2) Mokgosi AB ID No 4502255481088. (3) District: Unknown. Postal address: P.O. Box 89, Boshoeck, 0301. (4) Amendment to existing permit. (5) 1 x 14 passengers. (6) The conveyance of taxi passengers. (7) *Authority: Existing route:* From Bakubung Tribal Authority office on Ledig 93, district Mankwe, to places within a radius of 35 (thirty-five) kilometres from the said Bakubung Tribal Authority Offices. From places situated within an area with a radius of 35 (thirty-five) kilometres from the said Bakubung Tribal Authority Office to the said Bakubung Tribal Authority Offices on Ledig 93, district Mankwe. This authority is only valid in respect of that portion of the area/route herein described which falls within local road transportation areas proclaimed in terms of the Road Transportation Act, 1977 (Act 74 of 1977). *Changed route:* From Ledig Taxi Rank to Rustenburg Taxi Rank and back to Ledig, district Rustenburg.

OP.1207937. (2) Melato MG ID No 5304046194081. (3) District: Unknown. Postal address: P.O. Box 445, Sun City, 0316. (4) Amendment to existing permit. (5) 1 x 14 passengers. (6) The conveyance of taxi passengers. (7) *Authority: Existing route:* From Peace Café at Baksatuma Section, Ledig Village on Ledig 93 JR, district Mankwe, to places within an area with a radius of 50 kilometres from Peace Café, Ledig 93 JR. From places within an area with a radius of 50 kilometres from Peace Café, Ledig 93 JR, district Mankwe to Peace Café. The authority is valid as long as it affects the portion of the said authority falling within the RSA territory only. *Changed route:* From Sun City Taxi Rank to Chaneng Taxi Rank and back to Sun City, district Rustenburg.

OP.1207938. (2) Mazibuko DE ID No 6904125311081. (3) District: Rustenburg. Postal address: P.O. Box 291, Sun City, 0316. (4) Amendment to existing permit. (5) 1 x 15 passengers. (6) The conveyance of taxi passengers. (7) *Authority: Existing route:* From Rustenburg Taxi Rank in the district of Rustenburg to Ledig Taxi Rank and return. *Changed route:* From Ledig Taxi Rank to Rustenburg Taxi Rank and back to Ledig, district Rustenburg.

OP.1207939. (2) Letshwithi MS ID No 5602215845080. (3) District: Unknown. Postal address: P.O. Box 73, Ledig, 0338. (4) Amendment to existing permit. (5) 1 x 14 passengers. (6) The conveyance of taxi passengers. (7) *Authority: Existing route:* From Ledig Taxi Rank on farm Ledig 93 JQ, district Mankwe, with the shortest route to Zinniaville Shopping Centre and back. *Changed route:* From Ledig Taxi Rank to Rustenburg Taxi Rank and back to Ledig Taxi Rank, district Rustenburg.

OP.1207940. (2) Melato GJN ID No 5803260965084. (3) District: Unknown. Postal address: Box 445, Sun City, Bophuthatswana, 0316. (4) Amendment to existing permit. (5) 1 x 12 passengers. (6) The conveyance of taxi passengers. (7) *Authority: Existing route:* From Peace Café at Bakoatla Section, Ledig Village on Ledig 93 JR, district Mankwe, to places within an area with a radius of 50 kilometres from Peace Café, Ledig 93 JR. From places within an area with a radius of 50 kilometres from Peace Café, Ledig 93 JR, district Mankwe to Peace Café. This authority is valid in respect of that portion of the area/route herein described which falls within local road transportation area proclaimed in terms of the Road Transportation Act, 1977 (Act 74 of 1977). *Changed route:* From Ledig Taxi Rank to Sun City Taxi Rank and back to Ledig Taxi Rank, district Rustenburg.

OP.1207941. (2) Melato MG ID No 5304046194081. (3) District: Unknown. Postal address: Box 445, Sun City, 0316. (4) Amendment to existing permit. (5) 1 x 13 passengers. (6) The conveyance of taxi passengers. (7) *Authority: Existing route:* From Peace Café at Baksatuma Section, Ledig Village on Ledig 93 JR, district Mankwe, to places within an area with a radius of 50 kilometres from Peace Café, Ledig 93 JR. From places within an area with a radius of 50 kilometres from Peace Café, Ledig 93 JR, district Mankwe, to Peace Café. *Changed route:* From Ledig Taxi Rank to Rustenburg and back to Ledig, district Rustenburg.

OP.1207942. (2) Mokgosi AB ID No 4502255481088. (3) District: Unknown. Postal address: P.O. Box 89, Boshoeck, 0301. (4) Amendment to existing permit. (5) 1 x 14 passengers. (6) The conveyance of taxi passengers. (7) *Authority: Existing route:* From Bakubung Tribal Authority Offices at Ledig 93, district Mankwe to places situated within a radius of 35 kilometres from the said Bakubung Tribal Offices. From places situated within a radius of 35 kilometres from the said Bakubung Tribal Offices on Ledig 93, district Mankwe. This authority is only valid in respect of that portion of the area/route herein described which falls within local road transportation areas proclaimed in terms of the Road Transportation Act, 1977 (Act 74 of 1977). *Changed route:* From Sun City Taxi Rank to Mogwase Taxi Rank and back to Sun City Taxi Rank, district Rustenburg.

OP.1207943. (2) Zenzile DT ID No 5701225632080. (3) District: Rustenburg. Postal address: P.O. Box 73, Ledig, 0338. (4) Amendment to existing permit. (5) 1 x 14 passengers. (6) The conveyance of taxi passengers. (7) *Authority: Existing route:* From Boshoeck Spar situated in Boshoeck 104, district Rustenburg to Sun City and back. *Changed route:* From Ledig Taxi Rank to Rustenburg Taxi Rank and back to Ledig, district Rustenburg.

OP.1207944. (2) Zenzile DT ID No 5701225632080. (3) District: Rustenburg. Postal address: P.O. Box 73, Ledig, 0338. (4) Amendment to existing permit. (5) 1 x 12 passengers. (6) The conveyance of taxi passengers. (7) *Authority: Existing route:* From Ledig Taxi Rank on farm Ledig 93 JQ, district Rustenburg to Rustenburg Taxi Rank and back. The vehicle to be stationed at Ledig Taxi Rank. *Changed route:* From Ledig Taxi Rank to Sun City Taxi Rank and back to Ledig Taxi Rank, district Rustenburg.

OP.1207945. (2) Zenzile PK ID No 5201215184085. (3) District: Unknown. Postal address: P.O. Box 3941, Rustenburg, 0300. (4) Amendment to existing permit. (5) 1 x 15 passengers. (6) The conveyance of taxi passengers. (7) *Authority: Existing route:* From Matooster Filling Station, district Mankwe to Rustenburg Taxi Rank and return. No passengers will be picked up or set down between Matooster and Rustenburg. *Changed route:* From Ledig Taxi Rank to Sun City Taxi Rank and back to Ledig, district Rustenburg.

OP.1207946. (2) Zenzile PK ID No 5201215184085. (3) District: Unknown. Postal address: P.O. Box 3941, Rustenburg, 0300. (4) Amendment to existing permit. (5) 1 x 15 passengers. (6) The conveyance of taxi passengers.

(7) *Authority: Existing route:* From Rustenburg Bus and Taxi Rank situated on Town and Townlands 272, district Rustenburg, to places situated within an area with a radius of 40 (forty) kilometres from Rustenburg Bus and Taxi Rank, district Rustenburg and return to Rustenburg Bus and Taxi Rank. *Changed route:* From Ledig to Rustenburg and back. Passengers will be picked up or set down between Matooster and Rustenburg. *Changed route:* From Ledig Taxi Rank to Sun City Taxi Rank and back to Ledig, district Rustenburg.

OP.1207947. (2) Nkosi MJ ID No 3908185276087. (3) District: Unknown. Postal address: P.O. Box 737, Sun City, 0316. (4) Amendment to existing permit. (5) 1 x 12 passengers. (6) The conveyance of taxi passengers. (7) *Magtiging: Bestaande roete:* Vanaf Mahobiestad geleë te Mahobieskraal 211, distrik Mankwe, oor die mees direkte roete na Rustenburg Huurmotorstaanplek geleë te Rustenburg, distrik Rustenburg en terug vanaf Rustenburg Huurmotorstaanplek, direk na Mahobiestad geleë te Mahobieskraal 211, distrik Mankwe. *Changed route:* From Sun City Taxi Rank to Mogwase Taxi Rank and back to Sun City, district Rustenburg.

OP.1207948. (2) Zwane J ID No 5501255744080. (3) District: Rustenburg. Postal address: 6199 Extension 6, Boitekong, Rustenburg, 0300. (4) Amendment to existing permit. (5) 1 x 14 passengers. (6) The conveyance of taxi passengers. (7) *Authority: Existing route:* From Ledig Taxi Rank on farm Ledig 93 JQ, district Mankwe, with the shortest route to Rustenburg Taxi Rank and back. *Changed route:* From Ledig Taxi Rank to Rustenburg Taxi Rank and back to Ledig, district Rustenburg.

OP.1207949. (2) Mtshali S ID No 3907215255082. (3) District: Rustenburg. Postal address: P.O. Box 73, Ledig, 0338. (4) Amendment to existing permit. (5) 1 x 12 passengers. (6) The conveyance of taxi passengers. (7) *Authority: Existing route:* From Rustenburg Taxi Rank, district Rustenburg, to points situated within an area with a radius of 70 (seventy) kilometres from Rustenburg Taxi Rank. From places situated within an area with a radius of 70 (seventy) kilometres from the said Rustenburg Taxi Rank, district Rustenburg to the said Rustenburg Taxi Rank. *Changed route:* From Ledig Taxi Rank to Sun City Taxi Rank and back to Ledig Taxi Rank, district Rustenburg.

OP.1207950. (2) Mtshali S ID No 3907215255082. (3) District: Rustenburg. Postal address: P.O. Box 73, Ledig, 0338. (4) Amendment to existing permit. (5) 1 x 14 passengers. (6) The conveyance of taxi passengers. (7) *Authority: Existing route:* (a) From Rustenburg Taxi Rank, district Rustenburg to points situated within an area with a radius of 70 (seventy) kilometres from Rustenburg Taxi Rank. (b) From places situated within an area with a radius of 70 (seventy) kilometres from the said Rustenburg Taxi Rank, district Rustenburg to the said Rustenburg Taxi Rank. *Changed route:* From Ledig Taxi Rank to Rustenburg Taxi Rank and back to Ledig, district Rustenburg.

OP.1207951. (2) Maponyane P ID No 5902065851083. (3) District: Rustenburg. Postal address: P.O. Box 73, Ledig, 0338. (4) Amendment to existing permit. (5) 1 x 10 passengers. (6) The conveyance of taxi passengers. (7) *Authority: Existing route:* (a) From Rustenburg Taxi Rank, district Rustenburg to points situated within an area with a radius of 70 (seventy) kilometres from Rustenburg Taxi Rank. (b) From places situated within an area with a radius of 70 (seventy) kilometres from the said Rustenburg Taxi Rank, district Rustenburg, the said Rustenburg Taxi Rank. *Changed route:* From Sun City Taxi Rank to Chaneng Taxi Rank and back to Sun City Taxi Rank, district Rustenburg.

OP.1207952. (2) Magodiela IM ID No 5902035338088. (3) District: Unknown. Postal address: P.O. Box 1199, Sun City, Rustenburg, 0301. (4) Amendment to existing permit. (5) 1 x 15 passengers. (6) The conveyance of taxi passengers. (7) *Authority: Existing route:* From Baratheo Primary School on Ledig 93 JQ, district Mankwe, to places situated within a radius of 45 (forty-five) kilometres from the said Baratheo Primary School. From places situated within an area with a radius of 45 (forty-five) kilometres from the said Baratheo Primary School to the said Baratheo Primary School on Ledig 93 JQ, district Mankwe. Subject to the condition and requirement that the said vehicles shall be stationed at the said Baratheo Primary School. *Changed route:* From Ledig Taxi Rank to Sun City Taxi Rank and back to Ledig Taxi Rank, district Rustenburg.

OP.1207953. (2) Shongwe MJ ID No 5602126013083. (3) District: Rustenburg. Postal address: P.O. Box 73, Ledig, 0338. (4) Amendment to existing permit. (5) 1 x 13 passengers. (6) The conveyance of taxi passengers. (7) *Authority: Existing route:* (a) From Rustenburg Taxi Rank, district Rustenburg, to points situated within an area with a radius of 70 kilometres from Rustenburg Taxi Rank. (b) From places situated within an area with a radius of 70 kilometres from the said Rustenburg Taxi Rank, district Rustenburg to the said Rustenburg Taxi Rank. *Changed route:* From Ledig Taxi Rank to Mogwase Taxi Rank and back to Ledig, district Rustenburg.

OP.1207954. (2) Shongwe MJ ID No 5602126013083. (3) District: Rustenburg. Postal address: P.O. Box 73, Ledig, 0338. (4) Amendment to existing permit. (5) 1 x 15 passengers. (6) The conveyance of taxi passengers. (7) *Authority: Existing route:* (a) From Rustenburg Taxi Rank, district Rustenburg, to points situated within an area with a radius of 70 kilometres from Rustenburg Taxi Rank. (b) From places situated within an area with a radius of 70 kilometres from the said Rustenburg Taxi Rank, district Rustenburg to the said Rustenburg Taxi Rank. *Changed route:* From Ledig Taxi Rank to Rustenburg Taxi Rank and back to Ledig, district Rustenburg.

OP.1207955. (2) Magodiela IM ID No 5902035338088. (3) District: Unknown. Postal address: P.O. Box 1199, Sun City, Rustenburg, 0301. (4) Amendment to existing permit. (5) 1 x 14 passengers. (6) The conveyance of taxi passengers. (7) *Authority: Existing route:* From Baratheo Primary School on Ledig 93 JQ, district Mankwe, to places situated within a radius of 45 (forty-five) kilometres from the said Baratheo Primary School. From places situated within an area with a radius of 45 (forty-five) kilometres from the said Baratheo Primary School to the said Baratheo Primary School on Ledig 93 JQ, district Mankwe. Subject to the condition that the said vehicles shall be stationed at the said Baratheo Primary School. *Changed route:* From Sun City Taxi Rank to Rustenburg Taxi Rank and back to Sun City, district Rustenburg.

OP.1207956. (2) Dube M ID No 7301016372083. (3) District: Unknown. Postal address: P.O. Box 2262, Sun City, 0316. (4) Amendment to existing permit. (5) 1 x 15 passengers. (6) The conveyance of taxi passengers. (7) *Authority:*

Existing route: (a) From Sakubung Baratheo Tribal Office situated in the farm Ledig 93, district Mankwe, to places situated within a radius of 35 (thirty five) kilometres from the Sakubung Baratheo Tribal Offices situated on the farm Ledig, district Mankwe, from places situated within an area within a radius of 35 (thirty five) kilometres from the said Sakubung Baratheo Tribal Office situated on the farm Ledig 93, district Mankwe to the said Sakubung Baratheo Tribal Offices situated on the farm Ledig 93, district Mankwe. Subject to the condition and requirement that the said vehicle shall be stationed at the said Sakubung Baratheo. *Changed route:* From Ledig Taxi Rank to Sun City Taxi Rank and back to Ledig Taxi Rank, district Rustenburg.

OP.1207957. (2) Motau PK ID No 5009085281083. (3) District: Brits. Postal address: P.O. Box 1327, Brits, 0250. (4) Transfer of permit, Permit Nos 30849/0; 224107/0 from Brown DL. (5) 2 x 15 passengers. (6) The conveyance of taxi passengers. (7) Authority as in last mentioned permit(s).

OP.1207958. (2) Sechele SM ID No 5808065541089. (3) District: Potchefstroom. Postal address: P.O. Box 8016, Western Deep Levels, Carletonville, 2500. (4) Transfer of permit, Permit No 210610/3 from Ntini ZE. (5) 1 x 15 passengers. (6) The conveyance of taxi passengers. (7) Authority as in last mentioned permit(s).

OP.1207959. (2) Mashiloane DE ID No 7612030373083. (3) District: Potchefstroom. Postal address: 4394, Khutsong, Carletonville, 2499. (4) Transfer of permit, Permit No 212909/3 from Mashiloane CP. (5) 1 x 14 passengers. (6) The conveyance of taxi passengers. (7) Authority as in last mentioned permit(s).

OP.1207960. (2) Maduna MS ID No 5207356101081. (3) District: Brits. Postal address: P.O. Box 149, Mothotlung, Brits, 0250. (4) Transfer of permit, Permit No 43280/0 from Malefahlo F. (5) 1 x 15 passengers. (6) The conveyance of taxi passengers. (7) Authority as in last mentioned permit(s).

OP.1207961. (2) Dinkebogile MJ ID No 3908075369083. (3) District: Potchefstroom. Postal address: 4178 Moilola Street, Ikageng, Potchefstroom, 2520. (4) Transfer of permit, Permit No 211146/0 from Tlome ML. (5) 1 x 13 passengers. (6) The conveyance of taxi passengers. (7) Authority as in last mentioned permit(s).

OP.1207962. (2) Mugivhela NP ID No 5204025883086. (3) District: Koster. Postal address: 7418 Mzilikazi Street, Kagiso 2, Krugersdorp, 1739. (4) Transfer of permit, Permit No 16505/0 from Motsamai JN. (5) 1 x 8 passengers. (6) The conveyance of taxi passengers. (7) Authority as in last mentioned permit(s).

OP.1207963. (2) Seobe SK ID No 6001170303087. (3) District: Potchefstroom. Postal address: 5 Juliana Street, Oberholzer, 2499. (4) Transfer of permit, Permit No 213130/2 from Lugongolo LL. (5) 1 x 10 passengers. (6) The conveyance of taxi passengers. (7) Authority as in last mentioned permit(s).

OP.1207964. (2) Banze AE ID No 5211155166182. (3) District: Rustenburg. Postal address: P.O. Box 43, Rustenburg, 0300. (4) Transfer of permit, Permit No 54590/4 from Ngwenya GS. (5) 1 x 9 passengers. (6) The conveyance of taxi passengers. (7) Authority as in last mentioned permit(s).

OP.1207965. (2) Boweni LJ ID No 6007095705082. (3) District: Rustenburg. Postal address: P.O. Box 748, Tlhabane, Rustenburg, 0309. (4) Transfer of permit, Permit No 47016/2 from Nare BA. (5) 1 x 15 passengers. (6) The conveyance of taxi passengers. (7) Authority as in last mentioned permit(s).

OP.1207966. (2) Sikhosana SM ID No 5705205317083. (3) District: Klerksdorp. Postal address: P.O. Box 594, Orkney, 2620. (4) Transfer of permit, Permit No 213075/1 from Sikhosana JG. (5) 1 x 15 passengers. (6) The conveyance of taxi passengers. (7) Authority as in last mentioned permit(s).

OP.1207967. (2) Diseko JM ID No 5606105443088. (3) District: Klerksdorp. Postal address: 2 Wesley Street, Alabama, Klerksdorp, 2570. (4) Transfer of permit, Permit No 210340/1 from Sedumedi KJ. (5) 1 x 11 passengers. (6) The conveyance of taxi passengers. (7) Authority as in last mentioned permit(s).

OP.1207968. (2) Mahlangu MS ID No 5904085309084. (3) District: Potchefstroom. Postal address: 6561 Yema Street, Ikageng, Potchefstroom, 2531. (4) Transfer of permit, Permit No 210851/0 from Nkala GM. (5) 1 x 8 passengers. (6) The conveyance of taxi passengers. (7) Authority as in last mentioned permit(s).

OP.1207969. (2) Taunyane GJ ID No 6404066084086. (3) District: Bafokeng. Postal address: P.O. Box 5084, Rustenburg, 0300. (4) Transfer of permit, Permit No 221192/4 from Kgang JP. (5) 1 x 14 passengers. (6) The conveyance of taxi passengers. (7) Authority as in last mentioned permit(s).

OP.1207970. (2) Golozani AT ID No 6906106322086. (3) District: Klerksdorp. Postal address: 13335 Zone 23, Kanana, Orkney, 2620. (4) Transfer of permit, Permit No 204078/1 from Mogane KP. (5) 1 x 12 passengers. (6) The conveyance of taxi passengers. (7) Authority as in last mentioned permit(s).

OP.1207971. (2) Mogole TE ID No 6212126410088. (3) District: Molopo. Postal address: Bus 92, Ganyesa, 8613. (4) Transfer of permit, Permit No 300169/2 from Kgantlapane PW. (5) 1 x 15 passengers. (6) The conveyance of taxi passengers. (7) Authority as in last mentioned permit(s).

OP.1207972. (2) Netshidzivhe JR ID No 4705065238081. (3) District: Brits. Postal address: 40-4th Avenue, Northwold, Randburg, 2194. (4) Transfer of permit, Permit No 49231/1 from Mosito F. (5) 1 x 15 passengers. (6) The conveyance of taxi passengers. (7) Authority as in last mentioned permit(s).

OP.1207973. (2) Magwaza B ID No 5501055315081. (3) District: Brits. Postal address: 793 Diepsloot, Randburg, 2194. (4) Transfer of permit, Permit No 37909/0 from Mosito F. (5) 1 x 14 passengers. (6) The conveyance of taxi passengers. (7) Authority as in last mentioned permit(s).

OP.1207974. (2) Mokhabela TJ ID No 6207155572089. (3) District: Klerksdorp. Postal address: 1219 Malefulane Street, Khuma, Stilfontein, 2550. (4) Transfer of permit, Permit No 211608/1 from Mokoena PM. (5) 1 x 15 passengers. (6) The conveyance of taxi passengers. (7) Authority as in last mentioned permit(s).

OP.1207975. (2) Mbele JM ID No 7401265440084. (3) District: Brits. Postal address: P.O. Box 206, Letlhabile, Brits, 0264. (4) Transfer of permit, Permit No 42264/0 from Mogale MT. (5) 1 x 15 passengers. (6) The conveyance of taxi passengers. (7) Authority as in last mentioned permit(s).

OP.1207976. (2) Menzi JM ID No 6911055436086. (3) District: Potchefstroom. Postal address: 4403 Dithato Street, Ikageng, Potchefstroom, 2531. (4) Transfer of permit, Permit No 207525/0 from Santho LJ. (5) 1 x 13 passengers. (6) The conveyance of taxi passengers. (7) Authority as in last mentioned permit(s).

OP.1207977. (2) Mdletshe NZ ID No 6901045440081. (3) District: Potchefstroom. Postal address: Room 307, Hostel No 3, Carletonville, 2544. (4) Transfer of permit, Permit No 216090/0 from Hababa SP. (5) 1 x 14 passengers. (6) The conveyance of taxi passengers. (7) Authority as in last mentioned permit(s).

OP.1207978. (2) Monageng RM ID No 3907315297088. (3) District: Rustenburg. Postal address: P.O. Box 1215, Maabalstad, Swaruggens, 2835. (4) Transfer of permit, Permit No 22435/3 from Dube AC. (5) 1 x 12 passengers. (6) The conveyance of taxi passengers. (7) Authority as in last mentioned permit(s).

OP.1207979. (2) Nkosi LM ID No 6304305276081. (3) District: Rustenburg. Postal address: P.O. Box 31592, Boitekong, Rustenburg, 0300. (4) Transfer of permit, Permit No 24715/4 from Motepe EE. (5) 1 x 14 passengers. (6) The conveyance of taxi passengers. (7) Authority as in last mentioned permit(s).

OP.1207980. (2) Nkosi LM ID No 6304305276081. (3) District: Rustenburg. Postal address: P.O. Box 31592, Boitekong, Rustenburg, 0300. (4) Transfer of permit, Permit No 24684/5 from Motepe EE. (5) 1 x 15 passengers. (6) The conveyance of taxi passengers. (7) Authority as in last mentioned permit(s).

OP.1207981. (2) Mohlomi MH ID No 4003175295088. (3) District: Brits. Postal address: 212 Phase 2, Alexandra, P.O. Bergvlei, 2012. (4) Transfer of permit, Permit No 24715/4 from Motepe EE. (5) 1 x 0 passengers. (6) The conveyance of taxi passengers. (7) Authority as in last mentioned permit(s).

OP.1207982. (2) Mogale MH ID No 5509235690083. (3) District: Brits. Postal address: P.O. Box 7145, Olievenhoutbosch, Centurion, 0157. (4) Transfer of permit, Permit No 37296/0 from Motsepe SW. (5) 1 x 0 passengers. (6) The conveyance of taxi passengers. (7) Authority as in last mentioned permit(s).

OP.1207983. (2) Christie A ID No 5311215034089. (3) District: Rustenburg. Postal address: 8 Solomon Street, Alabama, Klerksdorp, 2577. (4) Transfer of permit, Permit No 206256/0 from Williams E. (5) 1 x 12 passengers. (6) The conveyance of taxi passengers. (7) Authority as in last mentioned permit(s).

OP.1207984. (2) Boqo Taxi Services CC ID No 4510125481089. (3) District: Rustenburg. Postal address: P.O. Box 4047, Lesedi, Potchefstroom, 2520. (4) Transfer of permit, Permit No 206422/0 from Ikageng Bus Lines CC (JJ du Preez). (5) 1 x 88 passengers. (6) The conveyance of taxi passengers. (7) Authority as in last mentioned permit(s).

OP.1207985. (2) Bango PA ID No 4509275458087. (3) District: Brits. Postal address: P.O. Box 782, Letlhabile, Brits, 0264. (4) Transfer of permit, Permit No 27468/4 from Lazaro F. (5) 1 x 15 passengers. (6) The conveyance of taxi passengers. (7) Authority as in last mentioned permit(s).

OP.1207986. (2) Buda MM ID No 5711040276088. (3) District: Brits. Postal address: P.O. Box 3591, Brits, 0250. (4) Transfer of permit, Permit No 28744/1 from Buda J. (5) 1 x 15 passengers. (6) The conveyance of taxi passengers. (7) Authority as in last mentioned permit(s).

OP.1207988. (2) Mogale SP ID No 6201256072081. (3) District: Rustenburg. Postal address: P.O. Box 1674, Phokeng, 0335. (4) Transfer of permit, Permit No 35030/1 from Mogale J. (5) 1 x 14 passengers. (6) The conveyance of taxi passengers. (7) Authority as in last mentioned permit(s).

OP.1207989. (2) Seome JN ID No 4907275771089. (3) District: Bafokeng. Postal address: P.O. Box 824, Phokeng, Rustenburg, 0335. (4) Transfer of permit, Permit No 47106/3 from Seome R. (5) 1 x 15 passengers. (6) The conveyance of taxi passengers. (7) Authority as in last mentioned permit(s).

OP.1207990. (2) Koena BJ ID No 6909245414087. (3) District: Potchefstroom. Postal address: 672 Ikageng, Potchefstroom, 2520. (4) Transfer of permit, Permit No 200813/2 from Koena MP. (5) 1 x 15 passengers. (6) The conveyance of taxi passengers. (7) Authority as in last mentioned permit(s).

OP.1208000. (2) Mampa ME ID No 6206275566088. (3) District: Brits. Postal address: 112 Diepsloot, Randburg, 2194. (4) Transfer of permit, Permit No 22544/0 from Mosito F. (5) 1 x 15 passengers. (6) The conveyance of taxi passengers. (7) Authority as in last mentioned permit(s).

DURBAN

Address to which representations must be submitted: *The Secretary, Local Road Transportation Board, Private Bag X54307, Durban, 4000, and the respective applicant.*

Adres waarheen vertoë gerig moet word: *Die Sekretaris, Plaaslike Padvervoerraad, Privaatsak X54307, Durban, 4000, en die betrokke applikant.*

Full particulars in respect of each application are open to inspection at the Local Road Transportation Board's office.

Volle besonderhede ten opsigte van elke aansoek lê ter insae by die Plaaslike Padvervoerraad se kantoor.

OP.1356846. (2) IEE Destination Develop (Pty) Ltd ID No 971925107. (3) District: Durban. Postal address: Suite 1501, 47-49 Field Street, Durban, 4001. (4) New application. (5) 1 x 45 passengers. (6) The conveyance of tourists. (7) *Authority:* From points within the Republic of South Africa to points within the Republic of South Africa.

OP.1356847. (2) IEE Destination Develop (Pty) Ltd ID No 971925107. (3) District: Durban. Postal address: Suite 1501, 47-49 Field Street, Durban, 4001. (4) New application. (5) 3 x 46 passengers. (6) The conveyance of tourists. (7) *Authority:* From points within the Republic of South Africa to points within the Republic of South Africa.

OP.1356884. (2) TPT Courier Transport Services (Pty) Ltd ID No 17901212040P. (3) District: Durban. Postal address: P.O. Box 23137, Verulam, Parkgate, 4340. (4) New application. (5) 1 x 58 passengers. (6) The conveyance of persons on a particular bus route. (7) *Authority: Route schedule:* Depart Motor Coach Terminal, Durban Station, into Jelf Taylor Street, which becomes Walnut, turn right to Pine Street, proceed to N3 Freeway. Turn left at Pietermaritzburg off-ramp, which becomes Durban Road, which becomes Commercial Road, turn right into Longmarket Street, turn left into Lower Market Street, turn left to stop at Coach Terminal, City Hall side of Publicity House, Pietermaritzburg. Depart Coach Terminal, turn into Commercial Road, turn left into Longmarket Street, turn left into Boshoff Street, which becomes Chatterton Road, which becomes R56, onto N3. Turn left at Swinburne to stop at Montrose Shell Ultra, Swinburne. Depart Swinburne, turn left onto N3 to Johannesburg. N3, turn left onto M2, turn left onto M1 north, turn left at Braamfontein off-ramp, turn left at T-junction into Smith Street, turn right into Harrison Street, turn in to stop at Rotunda, Leyds Street, Johannesburg Station. Depart Leyds Street, turn right into Harrison Street, turn left into Wolmarans Street, which becomes Smith Street, turn right onto M1 north to Pretoria. Turn left at Fountains off-ramp, turn right at T-junction, turn left into M18 which becomes Andries Road, turn left into Scheiding Street, turn left to Railway Station. Stop at Railway Station, 1928 Building, Pretoria. On the return journey follow the same route in the opposite direction. Routes through towns and cities may vary from time to time, be amended to satisfy the requirements of local authorities. Furthermore the holder will not be obligated to undertake any trip if no passenger is booked on a specific trip.

OP.1356885. (2) C-Scape Investments CC ID No 941988523. (3) District: Durban. Postal address: P.O. Box 137, Pennington, 4184. (4) New application. (5) 1 x 7 passengers. (6) The conveyance of tourists. (7) *Authority:* Within the Republic of South Africa.

OP.1356899. (2) IEE Destination Develop (Pty) Ltd ID No 971925107. (3) District: Durban. Postal address: Suite 1501, 47-49 Field Street, Durban, 4001. (4) New application. (5) 1 x 10 passengers. (6) The conveyance of tourists. (7) *Authority:* From points within the Republic of South Africa to points within the Republic of South Africa.

OP.1356900. (2) IEE Destination Develop (Pty) Ltd ID No 971925107. (3) District: Durban. Postal address: Suite 1501, 47-49 Field Street, Durban, 4001. (4) New application. (5) 1 x 34 passengers. (6) The conveyance of tourists. (7) *Authority:* From points within the Republic of South Africa to points within the Republic of South Africa.

OP.1356901. (2) IEE Destination Develop (Pty) Ltd ID No 971925107. (3) District: Durban. Postal address: Suite 1501, 47-49 Field Street, Durban, 4001. (4) New application. (5) 2 x 16 passengers. (6) The conveyance of tourists. (7) *Authority:* From points within the Republic of South Africa to points within the Republic of South Africa.

OP.1356902. (2) IEE Destination Develop (Pty) Ltd ID No 971925107. (3) District: Durban. Postal address: Suite 1501, 47-49 Field Street, Durban, 4001. (4) New application. (5) 1 x 38 passengers. (6) The conveyance of tourists. (7) *Authority:* From points within the Republic of South Africa to points within the Republic of South Africa.

OP.1356903. (2) IEE Destination Develop (Pty) Ltd ID No 971925107. (3) District: Durban. Postal address: Suite 1501, 47-49 Field Street, Durban, 4001. (4) New application. (5) 2 x 36 passengers. (6) The conveyance of tourists. (7) *Authority:* From points within the Republic of South Africa to points within the Republic of South Africa.

OP.1356915. (2) Mathews CC ID No 4509085021083. (3) District: Durban. Postal address: 19 Roosevelt Road, Winston Park, 3610. (4) New application. (5) 1 x 5 passengers. (6) The conveyance of tourists. (7) *Authority:* Within the Republic of South Africa.

KIMBERLEY

Address to which representations must be submitted: The Secretary, Local Road Transportation Board, Private Bag X5019, Kimberley, 8300, and the respective applicant.

Adres waarheen vertoë gerig moet word: Die Sekretaris, Plaaslike Padvervoerraad, Privaatsak X5019, Kimberley, 8300, en die betrokke applikant.

Full particulars in respect of each application are open to inspection at the Local Road Transportation Board's Office, Room 9.16, 9th Floor, New Public Offices, c/o Knight and Stead Streets, Kimberley, 8301.

Volle besonderhede ten opsigte van elke aansoek lê ter insae by die Plaaslike Padvervoerraad se Kantoor, Kamer 9.16, 9de Vloer, Nuwe Publieke Kantore, h/v Knight- en Steadstraat, Kimberley, 8301.

OP.310117. (2) Chrisjan EM ID No 6311116324083. (3) Distrik: Hartswater. Posadres: Posbus 2370, Hartswater, 8570. (4) Nuwe aansoek — DHT054 NW. (5) 1 x 14 passasiers. (6) Die vervoer van ander. (7) *Magtiging:* Kontrakwerkers van Senwes Bpk. Vanaf Hartswater na Pampierstad en terug na Hartswater. (Proforma).

OP.310127. (2) Melk J ID No 5010165168083. (3) Distrik: Kimberley. Posadres: Hammerkopstraat 34, Roodepan, Kimberley, 8301. (4) Bykomende magtiging — BDT574 NC. (5) 1 x 15 passasiers. (6) Die vervoer van taxi passasiers. (7) *Magtiging: Bestaande magtiging:* (i) Vanaf Munisipale Huurmotorstaanplek, Markplein, Kimberley na Ashburnham, Floors en Colville met Transvaalweg Communityweg, St. Paulsweg langs en terug na Munisipale Huurmotorstaanplek, Markplein, Kimberley; (ii) vanaf Munisipale Huurmotorstaanplek Markplein, Kimberley na Homestead, Homelite, Homevale en Roodepan met Southeystraat, Pnielweg en Barklyweg langs en terug na Munisipale Huurmotorstaanplek Markplein, Kimberley; (iii) vanaf Munisipale goedgekeurde huurmotorstaanplek Markplein, Kimberley na Greenpoint, Kimberley en terug na Munisipale goedgekeurde huurmotorstaanplek, Markplein, Kimberley. *Onderworpe aan die volgende voorwaardes:* (a) Die voertuig moet in die naam van die applikant geregistreer wees; (b) die houer van hierdie permit word belet om 'n ooreenkoms aan te gaan waarkragtens enige ander party gemagtig word om vir eie gewin padvervoer te onderneem kragtens magtiging verleen deur hierdie permit. *Bykomende magtiging:* (i) Vanaf Kimberley na Kaapstad en terug na Kimberley; (ii) vanaf Kimberley na Durban en terug na Kimberley; (iii) vanaf Kimberley na Pietersburg en terug na Kimberley; (iv) vanaf Kimberley na Uppington en terug na Kimberley; (v) vanaf Kimberley na Namakwaland en terug na Kimberley.

OP.310153. (2) Hanekom A ID No 4401255095081. (3) Distrik: Calvinia. Posadres: Posbus 88, Nieuwoudtville, 8180. (4) Nuwe aansoek/voertuig aangekoop te word. (5) 1 x 15 passasiers. (6) Die vervoer van taxi passasiers. (7) *Magtiging:* (i) Vanaf Nieuwoudtville na Loeriesfontein en terug na Nieuwoudtville; (ii) vanaf Nieuwoudtville na Kaapstad en terug na Nieuwoudtville; (iii) vanaf Nieuwoudtville na Calvinia en terug na Nieuwoudtville; (iv) vanaf Nieuwoudtville na Vredendal en terug na Nieuwoudtville.

OP.310154. (2) Hanekom A ID No 4401255095081. (3) Distrik: Calvinia. Posadres: Posbus 88, Nieuwoudtville, 8180. (4) Nuwe aansoek/aangekoop te word. (5) 30 x 60 passasiers. (6) Die vervoer van georganiseerde geselskappe. (7) *Magtiging:* (i) Vanaf Nieuwoudtville na Loeriesfontein en terug na Nieuwoudtville; (ii) vanaf Nieuwoudtville na Calvinia en terug na Nieuwoudtville; (iii) vanaf Nieuwoudtville na Williston en terug na Nieuwoudtville; (iv) vanaf Nieuwoudtville na Vredendal en terug na Nieuwoudtville; (v) vanaf Nieuwoudtville na Kaapstad en terug na Nieuwoudtville.

OP.310168. (2) Van Rooyen JM ID No 6302175175086. (3) Distrik: Calvinia. Posadres: Landestraat 1058, Calvinia, 8910. (4) Nuwe aansoek/voertuig aangekoop te word. (5) 3 x 15 passasiers. (6) Die vervoer van ander. (7) *Magtiging:* Werksmense vanaf Calvinia na Eersterivier en terug na Calvinia.

Vertrektye:	Dag:	Tyd:
Vanaf Calvinia	Sondag	± 14:00
Arriveer Eersterivier	Sondag	± 22:00
Vanaf Eersterivier	Vrydag	± 17:00
Arriveer Calvinia	Vrydag	± 23:00

OP.310180. (2) Augustine LA ID No 4111120064010. (3) Distrik: Kimberley. Posadres: Onyxsingel 8, Gemdene, Kimberley, 8301. (4) Wysiging van roete — CC19025. (5) 1 x 15 passasiers. (6) Die vervoer van taxi passasiers. (7) *Magtiging: Bestaande magtiging:* Vanaf Korhaanstraat 30, Pescodia, Kimberley en Markplein, Kimberley na punte binne 'n radius van 50 (vyftig) km vanaf HPK, Kimberley en terug na Korhaanstraat 30, Pescodia, Kimberley en Markplein, Kimberley. Vervoer van en na swart woongebiede van Kimberley uitgesluit. *Wysiging van roete:* (i) Vanaf goedgekeurde Munisipale huurmotorstaanplek, Kimberley na Roodepan oor Kemo, Homestead, Home Valley, Homevale, Selekestraat, Homelite en 3 Sai en terug na goedgekeurde Munisipale huurmotorstaanplek, Kimberley; (ii) vanaf goedgekeurde Munisipale huurmotorstaanplek, Kimberley na Colville, Floors, oor De Beers, Mint Village, Kimdustria en Moghulpark en terug na goedgekeurde Munisipale huurmotorstaanplek, Kimberley; (iii) vanaf Roodepan, Kimberley na Diskobolos oor Vergenoeg, Galeshewe, Beaconsfield en Monumenthoogte en terug na Roodepan, Kimberley; (iv) vanaf goedgekeurde Munisipale huurmotorstaanplek, Kimberley na Boshof, Jacobsdal en Koffiefontein en terug na goedgekeurde Munisipale huurmotorstaanplek, Kimberley.

OP.310192. (2) Cloete DB ID No 6502145092085. (3) Distrik: Gordonias. Posadres: Plutosingel 1392, Witrand, Kakamas, 8870. (4) Bykomende magtiging — BDB387 NC. (5) 1 x 15 passasiers. (6) Die vervoer van taxi passasiers. (7) *Magtiging: Bestaande magtiging:* (i) Vanaf Kakamas oor die kortste direkte roete na Onseepkans en terug na Kakamas oor die kortste direkte roete; (ii) vanaf Kakamas oor die kortste direkte roete na Marchand en terug

na Kakamas oor die kortste direkte roete; (iii) vanaf Kakamas oor die kortste direkte roete na Augrabieswatervalle en terug na Kakamas oor die kortste direkte roete. *Onderworpe aan die volgende voorwaardes:* (a) Die voertuig moet in die naam van die applikant geregistreer wees. (b) Die houer van hierdie permit word belet om 'n ooreenkoms aan te gaan waarkragtens enige ander party gemagtig word om vir eie gewin padvervoer te onderneem kragtens magtiging verleen deur hierdie permit. *Bykomende magtiging:* Georganiseerde geselskappe. (i) Vanaf Kakamas woonbuurt oor Keimoes na Upington en terug na Kakamas oor die kortste direkte roete; (ii) vanaf woonbuurt, Kakamas oor Keimoes, Upington, Groblershoop en Griekwastad na Kimberley en terug na Kakamas oor die kortste direkte roete; (iii) vanaf woonbuurt Kakamas oor Keimoes, Upington, Olifantshoek, Kuruman, Vryburg, Schweizer-Reneke, Wolmaransstad, Klerksdorp en Potchefstroom na Ennerdale, Johannesburg en Springs en terug na Kakamas oor die kortste direkte roete; (iv) vanaf woonbuurt Kakamas oor Pofadder, Pella en Aggeneys na Carolusberg, Springbok, O'Kiep, Port Nolloth en Alexanderbaai en terug na Kakamas oor die kortste direkte roete; (v) vanaf woonbuurt Kakamas oor Pofadder, Pella, Aggeneys, Springbok, Kammieskroon, Garies, Bitterfontein, Vanrhynsdorp, Klawer, Clanwilliam, Citrusdal, Piketberg en Veldrift na Vredenburg en terug na Kakamas oor die kortste direkte roete; (vi) vanaf woonbuurt Kakamas oor Keimoes, Upington, Groblershoop, Griekwastad, Kimberley, Bloemfontein, Winburg, Senekal, Bethlehem, Harrismith en Ladysmith na Pietermaritzburg, Umlazi, Durban, Stanger en Greytown en terug na Kakamas oor die kortste direkte roete.

OP.310193. (2) Louw NA ID No 4111205071088. (3) Distrik: Gordonia. Posadres: Posbus 725, Upington, 8800. (4) Bykomende magtiging — BBL457 NC. (5) 1 x 15 passasiers. (6) Die vervoer van taxi passasiers. (7) *Magtiging: Bestaande magtiging:* Vanaf Louisvaleyweg na Upington en terug na Louisvaleyweg. *Onderworpe aan die volgende voorwaardes:* (a) Die voertuig moet in die naam van die applikant geregistreer wees; (b) die houer van hierdie permit word belet om 'n ooreenkoms aan te gaan waarkragtens enige ander party gemagtig word om vir eie gewin padvervoer te onderneem kragtens magtiging verleen deur hierdie permit. *Bykomende magtiging:* (i) Vanaf Louisvaleyweg oor Upington na Rietfontein en terug na Louisvaleyweg; (ii) vanaf Louisvaleyweg oor Upington na Keimoes, Kakamas, Riemvasmaak, Pofadder en Springbok en terug na Louisvaleyweg oor dieselfde roete; (iii) vanaf Louisvaleyweg oor Groblershoop, Prieska, Britstown, Victoria-Wes, Jansenville, Cradock en Graaff-Reinet na Port Elizabeth en terug na Louisvaleyweg oor dieselfde roete; (iv) vanaf Louisvaleyweg oor Upington, Keimoes, Kenhardt, Brandvlei, Calvinia, Vanrhynsdorp, Clanwilliam, Citrusdal, Piketberg, Mooredsburg en Malmesbury na Kaapstad en terug na Louisvaleyweg oor dieselfde roete.

Keep South Africa clean

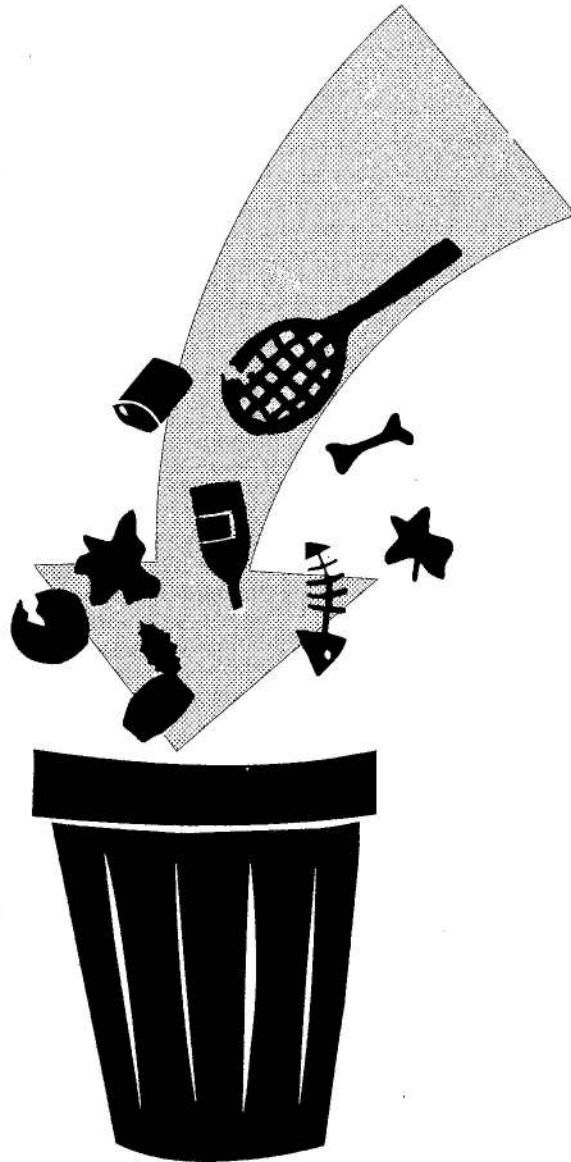

Throw trash where it belongs

Hou Suid-Afrika Skoon



Gooi rommel waar dit hoort

CONTENTS**INHOUD**

<i>No.</i>	<i>Page No.</i>	<i>Gazette No.</i>	<i>No.</i>	<i>Bladsy No.</i>	<i>Koerant No.</i>
Transport, Department of			Vervoer, Departement van		
Cape Town	11	21247	Durban	23	21247
Durban	23	21247	Hatfield	2	21247
Hatfield	2	21247	Kaapstad	11	21247
Kimberley	24	21247	Kimberley	24	21247
Potchefstroom	13	21247	Potchefstroom	13	21247