

REPUBLIC
OF
SOUTH AFRICA



REPUBLIEK
VAN
SUID-AFRIKA

Government Gazette Staatskoerant

Vol. 420

PRETORIA, 30 JUNE
JUNIE 2000

No. 21314

CROSS-BORDER ROAD TRANSPORT AGENCY APPLICATIONS FOR PERMITS

- (1) Particulars in respect of applications for permits as submitted to the Cross-Border Road Transport Agency, indicating, firstly, the reference number, and then—
- (i) the name of the applicant and the name of the applicant's representative, if applicable;
 - (ii) the country of departure, destination and, where applicable, transit;
 - (iii) the applicant's postal address or, in the case of a representative applying on behalf of the applicant, the representative's postal address;
 - (iv) the number and type of vehicles, including the carrying capacity of each vehicle; and
 - (v) a full route description.

- (2) Particulars concerning any existing authorisation of the applicant must be available for scrutiny at the offices of the Agency.

In terms of regulation 3 of the Cross-Border Road Transport Agency Regulations, 1988, written representations supporting or opposing these applications must within 21 (twenty-one) days from the date of this publication be lodged by hand with or dispatched by registered post to the Regulatory Committee in five fold and lodged by hand with or dispatched by registered post to the applicant at his advertised address in single copy.

Address to which representations must be submitted: The Chief Executive Officer, P.O. Box 13105, Hatfield, 0028 and the respective applicant.

Full particulars in respect of each application are open to inspection at the Regulatory Committee, Parkfield Court, Park Street, Hatfield, Pretoria, 0083.

OORGRENSPADVERVOERAGENTSAP AANSOEKPERMITTE

- (1) Besonderhede ten opsigte van aansoeke om permitte soos ingedien by die Oorgrenspadvervoeragentskap, met aanduiding van, eerstens, die verwysingsnommer, en dan—
- (i) die naam van die aansoeker en die naam van die aansoeker se verteenwoordiger, indien van toepassing;
 - (ii) die lande van vertrek, bestemming en, waar van toepassing, deurgang;
 - (iii) die aansoeker se posadres, of die verteenwoordiger se posadres in die geval waar 'n verteenwoordiger namens die aansoeker aansoek doen;
 - (iv) die getal en tipe voertuie, met inbegrip van die dra vermoë van elke voertuig; en
 - (v) 'n volledige roete beskrywing.

- (2) Besonderhede ingevolge enige bestaande magtiging van die applikant moet beskikbaar wees vir besigtiging by die kantore van die Agentskap.

Ingevolge regulasie 3 van die Oorgrenspadvervoeragentskap, 1988, moet skriftelike versoë te ondersteuning of bestryding van hierdie aansoeke, binne 21 (een-en-twintig) dae vanaf die datum van hierdie publikasie, in vyfvoud daarvan persoonlik te oorhandig of per geregistreerde pos gestuur word aan die Reëlingskomitee en in enkelvoud of per hand ingedien word of per geregistreerde pos gestuur word aan die aanseeker by sy gepubliseerde adres.

Adres waarheen versoë gerig moet word: Hoof-uitvoerende Beampte, Posbus 13105, Hatfield, 0028 en die betrokke applikant.

Volle besonderhede ten opsigte van elke aansoek lê ter insae by die Oorgrenspadvervoeragentskap, Parkfieldhof, Parkstraat, Hatfield, Pretoria, 0083.

HATFIELD

Address to which representations must be submitted: *The Chief Executive Officer, P.O. Box 13105, Hatfield, 0028, and the respective applicant.*

Adres waarheen versoë gerig moet word: *Hoof-uitvoerende Beampte, Posbus 13105, Hatfield, 0028, en die betrokke applikant.*

Full particulars in respect of each application are open to inspection at the Regulatory Committee, Parkfield Court, Park Street, Hatfield, Pretoria, 0083.

Volle besonderhede ten opsigte van elke aansoek lê ter insae by die Oorgrenspadvervoeragentskap, Parkfieldhof, Parkstraat, Hatfield, Pretoria, 0083.

OP.50790. (2) Vaal Maseru Busdiens (Edms) Bpk ID No 6711062807K. (3) Regions: Republic of South Africa/Mozambique. (4) Postal address: P.O. Box 1488, Klerksdorp, 2570. (5) Renewal permit. (6) Permit: 34408/2 = 1 x 62 passenger bus (single deck) — DPZ436NW; Permit 34409/1 = 1 x 65 passenger bus (single deck) — BCS713NW; Permit 34410/1 = 1 x 70 passenger bus (single deck) — BCS719NW; Permit: 34411/1 = 1 x 65 passenger bus (single deck) — BCT874NW; Permit: 34412/2 = 1 x 65 passenger bus (single deck) — DPK187NW; Permit: 34413/2 = 1 x 67 passenger bus (single deck) — DPK144NW; Permit: 34414/2 = 1 x 62 passenger bus (single deck) — CMW894NW; Permit: 34415/1 = 1 x 64 passenger bus (single deck) — CJP633NW; Permit: 34416/2 = 1 x 67 passenger bus (single deck) — DCV743NW; Permit: 34417/2 = 1 x 65 passenger bus (single deck) — DNG047NW; Permit: 34418/1 = 1 x 66 passenger bus (single deck) — DBX896NW; Permit: 34419/1 = 1 x 65 passenger bus (single deck) — CMB736NW; Permit: 34420/1 = 1 x 66 passenger bus (single deck) — DCX774NW; Permit: 34421/1 = 1 x 67 passenger bus (single deck) — DHJ171NW; Permit: 34422/2 = 1 x 66 passenger bus (single deck) — DHV508NW; Permit: 34423/2 = 1 x 65 passenger bus (single deck) — DHY120NW; Permit: 34424/2 = 1 x 66 passenger bus (single deck) — DCR029NW; Permit: 34425/2 = 1 x 65 passenger bus (single deck) — DFT686NW; Permit: 34426/1 = 1 x 66 passenger bus (single deck) — CMF342NW; Permit: 34427/1 = 1 x 66 passenger bus (single deck) — DBX879NW; Permit: 34428/1 = 1 x 61 passenger bus (single deck) — DBT827NW; Permit: 34429/1 = 1 x 66 passenger bus (single deck) — CGF020NW; Permit: 34430/1 = 1 x 66 passenger bus (single deck) — DCP749NW; Permit: 34431/0 = 1 x 66 passenger bus (single deck) — CMW807NW; Permit: 34425/2 = 1 x 65 passenger bus (single deck) — DFT686NW; Permit: 34426/1 = 1 x 66 passenger bus (single deck) — CMF342NW; Permit: 34427/1 = 1 x 66 passenger bus (single deck) — DBX879NW; Permit: 34430/1 = 1 x 66 passenger bus (single deck) — DCP749NW; Permit: 34432/1 = 1 x 71 passenger bus (single deck) — DFJ684NW; Permit: 34433/1 = 1 x 66 passenger bus (single deck) — DDH314NW; Permit: 34434/1 = 1 x 71 passenger bus (single deck) — DBY745NW; Permit: 34435/3 = 1 x 63 passenger bus (single deck) — CKB276EC; Permit: 34436/1 = 1 x 60 passenger bus (single deck) — BHF724NW; Permit: 34438/1 = 1 x 62 passenger bus (single deck) — DBX889NW; Permit: 34440/1 = 1 x 66 passenger bus (single deck) — CMW898NW; Permit: 34441/2 = 1 x 67 passenger bus (single deck) — CMV145NW; Permit: 34442/2 = 1 x 66 passenger bus (single deck) — CML408NW; Permit: 34443/1 = 1 x 75 passenger bus (single deck) — CMY090NW; Permit: 34444/2 = 1 x 60 passenger bus (single deck) — CKB283EC. (7) Passengers on a particular bus route and their personal effects, luggage and goods. *Forward journeys: Route 1 — Forward:* From all mines, hostels, towns, terminuses, suburbs and townships in the Magisterial districts of Odendaalsrus, Welkom, Virginia, Theunissen and Henneman to the RSA/Mozambique Border at Lebombo/Ressano Garcia Border Post. From the various pick-up points as mentioned above with routes as approved with the relevant authorities to Vaal Maseru Bus Service depot or transfer depots. From there with routes as approved by the relevant authorities to Kroonstad. From Kroonstad with Road N1 to Johannesburg and from there with road N12 in the direction of Witbank. Continue with N12 until the N4 and follow N4 via Belfast, Waterval-Boven, Nelspruit, Malelane, Hectorspruit, and Komatipoort to the RSA/Mozambique Border at Lebombo/Ressano Garcia Border Post. *Route 1 (alternative) — Forward:* From the Vaal Maseru Bus Service depot or transfer depots with routes as approved by the relevant authorities to road R30 via Bothaville to either holder depot at Klerksdorp or straight to Klerksdorp. From there with route N12 via Potchefstroom to either holder depots at Carletonville or directly to Johannesburg. From there with Route N12 via Johannesburg and continue as per route description on Route 1 to RSA/Mozambique Border at Lebombo/Ressano Garcia Border Post. *Route 2 — Forward:* From all mines, hostels, towns, terminuses, suburbs and townships in the Magisterial districts of Viljoenskroon, Bothaville and Klerksdorp with roads as approved by the relevant authority to the Vaal Maseru Bus Service depot or transfer depots. From there

with roads as approved by the relevant authority to road N12 via Potchefstroom to either holder depots at Carletonville or direct to Johannesburg and from there as per Route 1 to RSA/Mozambique Border at Lebombo/Ressano Garcia Border Post. *Route 3 — Forward:* From all mines, hostels, towns, terminuses, suburbs and townships in the Magisterial districts of Potchefstroom, Westonaria, Oberholzer, Randfontein, Krugersdorp and Roodepoort with roads as approved by the relevant authority to the Vaal Maseru Bus Services depot or transfer depots. From there with roads as approved by the relevant authorities to road N12 via Johannesburg or either with routes as approved by the relevant authority via Park Station Terminus en route to the road N4. From there as per Route 1 to RSA/Mozambique Border at Lebombo/Ressano Garcia Border Post. *Route 4 — Forward:* From all mines, hostels, towns, terminuses, suburbs and townships in the Magisterial district of Rustenburg, Brits, Odi, Bafokeng and Thabazimbi with roads as approved by the relevant authorities to the Vaal Maseru Bus Service depot or transfer depots. From there with roads as approved by the relevant authorities to road N4. Proceed with road N4 via Pretoria, Witbank and from there as per Route 1 to RSA/Mozambique Border at Lebombo/Ressano Garcia Border Post. *Return journeys: Route 1-4 Return:* As per forward journey but in the opposite direction. *Deviation of routes* in case of any emergencies. Buses to turn off en route to holder depots if so required. Interchangeability of all buses on all routes. Routes through towns and cities as per agreement with the relevant authorities. Combination of routes as per passenger demand. On the forward routes passengers to be picked up en route to all pick-up points and on the return journeys passengers to be set down at all off-loading points en route. Buses can stop at towns where last passenger is off-loaded. *Mozambique routes: Forward journeys: Route 1 — Forward:* From RSA/Mozambique Border at Lebombo/Ressano Garcia Border Post to Maputo via Moamba, Boane, Matola to Maputo. In Maputo as per routes as agreed with the relevant authorities. *Route 2 — Forward:* As per Route 1 to Maputo. From Maputo via Maracuene to Macia. From Macia via Hokwe to Chokwe. *Route 3 — Forward:* As per Route 1 to Maputo. From Maputo via Maracuene, Macia to Xai-Xai. *Route 4 — Forward:* As per Route 1 to Maputo. From Maputo via Maracuene, Macia, Xai-Xai and from there to Chibuto and Mandlakaze. *Route 5 — Forward:* As per Route 1 to Maputo. From Maputo via Maracuene, Macia, Xai-Xai and from there to Maxixi. *Route 6 — Forward:* As per Route 1 to Maputo. From Maputo via Maracuene, Macia, Xai-Xai, Maxixi and from there to Massinga. *Route 7 — Forward:* As per Route 1 to Maputo. From Maputo to Maracuene, Macia, Xai-Xai, Maxixi, Massinga and from there to Vilankulu and Mobote. *Return journeys:* As per forward journeys but in opposite direction. *Deviation of routes* in case of any emergencies. Buses to turn off en route to holder depots if so required. Interchangeability of all buses on all routes. Routes through towns and cities as per agreement with the relevant authorities. Combination of routes as per passenger demand. On the return journeys passengers to be picked up en route to all pick-up points and on the forward journeys passengers to be set down at all off-loading points en route. Buses can stop at towns where last passenger is off-loaded.

OP.50822. (2) Macamo FM ID No 4502265438086. (3) Regions: Republic of South Africa/Mozambique. (4) Postal address: P.O. Box 5099, Johannesburg, 2000. (5) Renewal permit. (6) Permit: 42126/1 = 1 x 18 passenger microbus — HYM965GP. (7) 1. Taxi passengers and their personal effects from King George Street Taxi Rank, Johannesburg via Smith Street, Saratoga, Kitchener, N12, N4 Witbank, Belfast, Machadodorp, Waterval-Boven, Ngodwane, Nelspruit, Kaap Muiden and Malelane through the RSA/Mozambique Border at Lebombo/Ressano Garcia Border Post to Xai-Xai, Chokwe, Macia and Maputo Taxi Rank. 2. Taxi passengers and their personal effects from Maputo Taxi Rank, Macia, Chokwe and Xai-Xai to the RSA/Mozambique Border at Lebombo/Ressano Garcia Border Post to King George Street Taxi Rank, Johannesburg via Malelane, Kaap Muiden, Nelspruit, Ngodwane, Waterval-Boven, Machadodorp, Belfast, Witbank, N2, N12 Kitchener, Saratoga and Smith Street.

OP.51142. (2) Wild Frontiers CC t/a Geckos ID No 9714930. (3) Regions: Republic of South Africa — Tourism Transit. (4) Postal address: P.O. Box 844, Halfway House, 1685. (5) Additional vehicle. (6) 1 x 17 passenger bus (single deck). (7) **BOTSWANA:** Tourists and their personal effects touring or transiting through the Republic of Botswana. From a point within the Republic of South Africa touring or transiting the Republic of Botswana via the RSA/Botswana Border Posts at: (a) Ramatlabama or: (b) Kopfontein; (c) Skilpadshek; (d) Grobler's Bridge; (e) Stockpoort and (f) Pontdrift. From a point within the Republic of Botswana to a point within the Republic of South Africa via the Botswana/RSA Border Posts at: (a) Pontdrift or: (b) Martin's Drift; (c) Parr's Halt; (d) Tlokweng; (e) Pioneer's Gate and (f) Ramatlabama. **LESOTHO:** Tourists and their personal effects on tours into the Kingdom of Lesotho. From a point within the Republic of South Africa touring the Kingdom of Lesotho via the RSA/Lesotho Border Posts at: (a) Caledonspoort or: (b) Ficksburg Bridge; (c) Maseru Bridge; (d) Van Rooyen's Gate; (e) Qacha's Nek; (f) Ramatseliso's Gate; (g) Tele Bridge; (h) Sephapu's Gate; (i) Peka Bridge; (j) Monontsa's Pass; (k) Sani Pass; (l) Ongeluksnek and (m) Bushman's Nek. From a point within the Kingdom of Lesotho to a point within the Republic of South Africa via the Lesotho/RSA Border Posts at: (a) Caledonspoort or: (b) Maputsoe; (c) Maseru Bridge; (d) Makhaleng Bridge; (e) Qacha's Nek; (f) Ramatseliso's Gate; (g) Tele Bridge; (h) Sephapu's Gate; (i) Peka Bridge; (j) Monontsa's Pass; (k) Sani Pass; (l) Ongeluksnek and (m) Nkonkoana. **NAMIBIA:** Tourists and their personal effects touring or transiting through the Republic of Namibia. From a point within the Republic of South Africa touring or transiting the Republic of Namibia via the RSA/Namibia Border Posts at: (a) Vioolsdrif or: (b) Onseepkans and (c) Nakop, or the RSA/Botswana Border Gates at (d) Ramatlabama or: (e) Skilpadshek, (f) Kopfontein and (g) Grobler's Bridge in transit or touring through the Republic of Botswana to the Botswana/Namibia Border Posts at (h) Buitepos or: (i) Mohebo and (j) Ngoma. From a point within the Republic of Namibia to a point within the Republic of South Africa via the Namibia/RSA Border Posts at: (a) Noordoewer or: (b) Vioolsdrif; (c) Ariamsvlei, or the Namibia/Botswana Border Gates at: (d) Buitepos; (e) Mohebo and (f) Ngoma touring or transiting through the Republic of Botswana to the Botswana/RSA Border Posts at (g) Ramatlabama or: (h) Pioneer's Gate; (i) Tlokweng and (j) Martin's Drift. **SWAZILAND:** Tourists and their personal effects touring or transiting through the Kingdom of Swaziland. From a point within the Republic of South Africa touring or transiting within the Kingdom of Swaziland via

the RSA/Swaziland Border Posts at: (a) Border Gate or: (b) Jeppe's Reef; (c) Josefsdal; (d) Oshoek; (e) Nerston; (f) Houtkop; (g) Mahamba and (h) Golela or the Swaziland/Mozambique Border at (i) Mhlumeni or (j) Namaacha. From a point within the Kingdom of Swaziland to a point within the Republic of South Africa via the Swaziland/RSA Border Posts at: (a) Mananga or: (b) Matsama; (c) Bulembu; (d) Ngwenya; (e) Sandlane; (f) Sicunusa; (g) Mahamba and (h) Lavumisa or the Mozambique/Swaziland Border at (i) Goba Fronteira or (j) Lomahasha. ZIMBABWE: Tourists and their personal effects on tours into or through Zimbabwe. From points situated within the Republic of South Africa touring or transiting within the Republic of Zimbabwe via the RSA/Zimbabwe Border Post at (a) Beit Bridge or the RSA/Botswana Border Posts at: (b) Ramatlabama or: (c) Skilpadshek; (d) Kopfontein; (e) Grobler's Bridge; (f) Stockpoort and (g) Pontdrift touring or transiting through the Republic of Botswana to the Botswana/Zimbabwe Border Post at (h) Kazungula or (i) Plumtree or through the Zimbabwe/Mozambique Border Post at (j) Mutare or (k) Mt. Selinda, (l) Nyama-Panda. From a point within the Republic of Zimbabwe touring or transiting within the Republic of South Africa, via the Zimbabwe/RSA Border Post at (a) Beit Bridge, or the Zimbabwe/Botswana Border Post at (b) Plumtree or (c) Kazungula touring or transiting through the Republic of Botswana to the Botswana/RSA Borders at: (d) Pontdrift or: (e) Martin's Drift; (f) Parr's Halt; (g) Tlokweng; (h) Pioneer's Gate and (i) Ramatlabama or the Zimbabwe/Mozambique Border Post at (j) Machipanda or (k) Espungabera; (l) Cochemane. MOZAMBIQUE: Tourists and their personal effects on tours into or through the Republic of Mozambique. From a point situated in the Republic of South Africa touring or transiting within the Republic of Mozambique via the RSA/Mozambique Border Post at (a) Lebombo or the RSA/Swaziland Border Post at (b) Golela or: (c) Mahamba; (d) Nerston; (e) Oshoek; (f) Josefsdal and (g) Jeppe's Reef touring or transiting through the Kingdom of Swaziland to the Swaziland/Mozambique Border at (h) Lomahasha or through the Mozambique/Zimbabwe Border Post at (i) Mutare or (j) Mt. Selinda and (k) Nyama-Panda. From a point situated within the Republic of Mozambique to a point within the Republic of South Africa via the Mozambique/RSA Border Post at (a) Ressano Garcia, or the Mozambique/Swaziland Border at (b) Namaacha touring or transiting through the Kingdom of Swaziland to the Swaziland/RSA Borders at (c) Lavumisa or: (d) Mahamba; (e) Sandlane; (f) Ngwenya; (g) Bulembu and (h) Matsama or through the Zimbabwe/Mozambique Border Post at (i) Mutare or (j) Espungabera and (k) Cochemane. ZAMBIA: Tourists and their personal effects on tours into and through the Republic of Zambia. From a point within the Republic of South Africa touring or transiting within the Republic of Zambia via the RSA/Zimbabwe Border at: (a) Beit Bridge, touring or transiting through Zimbabwe to the Zimbabwe/Zambia Border Posts at: (b) Chirundu or: (c) Kariba; (e) Kazungula and (e) Victoria Falls, or via the RSA/Botswana Border Posts at: (f) Ramatlabama or: (g) Skilpadshek; (h) Kopfontein; (i) Grobler's Bridge; (j) Stockpoort and (k) Pontdrift touring or transiting through the Republic of Botswana to the Botswana/Zambia Border at (l) Kazungula, or to the Botswana/Zimbabwe Border Posts at: (m) Kazungula Road or (n) Padametenga and (o) Plumtree. From a point within the Republic of Zambia to a point within the Republic of South Africa via the Zambia/Zimbabwe Border Posts at: (a) Chirundu or: (b) Siavonga; (c) Livingstone and (d) Kazungula in transit or touring through the Republic of Zimbabwe to the Zimbabwe/RSA Border Posts at (d) Beit Bridge, or in transit or touring through the Republic of Zimbabwe to the Zimbabwe/Botswana Border Posts at (f) Ramokwebana or (g) Padametenga and (h) Kazungula Road, in transit or touring through the Republic of Botswana to the Botswana/RSA Border Posts at (i) Pontdrift or (j) Martin's Drift, (k) Parr's Halt, (l) Tlokweng, (m) Pioneer's Gate and (n) Ramatlabama or through the Zambia/Botswana Border Post at (o) Kazungula Ferry. MALAWI: Tourists and their personal effects touring or transiting through the Republic of Malawi. From a point within the Republic of South Africa to a point within the Republic of Malawi via the RSA/Zimbabwe Border at (a) Beit Bridge in transit or touring through Zimbabwe to the Zimbabwe/Mozambique Border at (b) Nyamapanda or (c) Mt. Selinda; (d) Mutare and (e) Sango, in transit or touring through Mozambique to the Mozambique/Malawi Border at (f) Zobue or (g) Milange; (h) Ulongwe and (i) Mandimba, or from a point within the RSA to the RSA/Mozambique Border Post at (j) Lebombo touring or transiting through Mozambique to the Mozambique/Malawi Border Post at (k) Zobue, or to the RSA/Swaziland Border Post at (l) Border Gate or (m) Jeppe's Reef; (n) Josefsdal; (o) Oshoek; (p) Nerston; (q) Mahamba or (r) Golela touring or transiting through Swaziland to the Swaziland/Mozambique Border Posts at (s) Lomahasha or (t) Goba Fronteira in transit to the Mozambique/Malawi Border Post at (u) Zobue. From a point within the Republic of Malawi to a point within the Republic of South Africa via the Malawi/Mozambique Border Posts at: (a) Mwanza, touring or transiting Mozambique to the Mozambique/RSA Border Post at (b) Ressano Garcia, touring or transiting Mozambique to the Mozambique/Zimbabwe Border Posts at (c) Cochemane or (d) Chicualacuala; (e) Espungabera and (f) Machipanda, touring or transiting Zimbabwe to the Zimbabwe/RSA Border at (g) Beit Bridge or from Mwanza to the Mozambique/Swaziland Border Posts at (h) Lomahasha or (i) Mhlumeni, touring or transiting Swaziland to the Swaziland/RSA Border Post at (j) Mananga or (k) Matsama; (l) Bulembu; (m) Ngwenya; (n) Sandlane; (o) Mahamba and (p) Lavumisa. NOTE: Subject to the condition that no scheduled inter-city or inter-town services may be operated in terms of this permit.

OP.51269. (2) Mutheketela NT ID No 6804025701086. (3) Regions: Republic of South Africa/Botswana. (4) Postal address: c/o Rivombo Transport CC, PO, Box 166, Vivo, 0924. (5) New permit. (6) 1 x 15 passenger microbus. (7) 1. Taxi passengers and their personal effects from Dendron Taxi Rank through the RSA/Botswana Border at Platjan Border Post to Selebi-Phikwe Taxi Rank. 2. Taxi passengers and their personal effects from Selebi-Phikwe Taxi Rank, through the RSA/Botswana Border at Platjan Border Post to Dendron Taxi Rank.

OP.51273. (2) Motheketela MP ID No 5401085635089. (3) Regions: Republic of South Africa/Botswana. (4) Postal address: c/o Rivombo Transport CC, PO, Box 166, Vivo, 0924. (5) New permit. (6) 1 x 15 passenger microbus. (7) 1. Taxi passengers and their personal effects from Dendron Taxi Rank through the RSA/Botswana Border at Platjan Border Post to Selebi-Phikwe Taxi Rank. 2. Taxi passengers and their personal effects from Selebi-Phikwe Taxi Rank, through the RSA/Botswana Border at Platjan Border Post to Dendron Taxi Rank.

OP.51276. (2) Rumufhi PJ t/a Rumufhi Taxi ID No 5901065444089. (3) Regions: Republic of South Africa Transit. (4) Postal address: Rivombo Transport CC, P.O. Box 46241, Belle Ombre, 0142. (5) Renewal permit. (6) Permit: 66597/0 = 1 x 32 passenger bus (single deck) — DHY569N. (7) 1. Taxi passengers and their personal effects from Messina Taxi Rank via Nancefield Township through the RSA/Zimbabwe Border at Beit Bridge Border Post to Dulubadzimu Taxi Rank. 2. Taxi passengers and their personal effects from Dulubadzimu Taxi Rank through the RSA/Zimbabwe Border at Beit Bridge Border Post via Nancefield Township to Messina Taxi Rank.

OP.51307. (2) Maluleka MS ID No 5509255530086. (3) Regions: Republic of South Africa/Mozambique. (4) Postal address: c/o Malelane Taxi Association, P.O. Box 1210, Malelane, 1320. (5) New permit. (6) 1 x 15 passenger microbus. (7) 1. Taxi passengers and their personal effects from Lourens Street Taxi Rank in Komatipoort via N4 through the RSA/Mozambique Border at Lebombo Border Post to Olvero, Juta and Basha Taxi Ranks in Maputo. 2. Taxi passengers and their personal effects from Basha, Juta and Olvero Taxi Ranks in Maputo through the RSA/Mozambique Border at Lebombo Border Post to Lourens Street Taxi Rank in Komatipoort.

OP.51999. (2) Msibi SZ ID No 5301295337080. (3) Regions: Republic of South Africa/Swaziland. (4) Postal address: Kangwane Swazi Taxi Association, 3085 Mhlaba Drive, Tshiawelo, Soweto, 1818. (5) Renewal permit. (6) Permit: 43914/1 = 1 x 15 passenger microbus — DMG624GP. (7) 1. Taxi passengers and their personal effects from Wanderers Street Taxi Rank via Wolmarans Street, Saratoga Avenue, Bertrams Road, Bezuidenhout Street, Kitchener, Broadway, Allum Extension into N12, R50, R574, R545, Bethal, N17, Ermelo, N2 via Panbult to Piet Retief, R543 through the RSA/Swaziland Border at Mahamba Border Post to Nhlengano Taxi Rank. 2. Taxi passengers and their personal effects from Nhlengano Taxi Rank through the RSA/Swaziland Border at Mahamba Border Post via R543, Piet Retief, Panbult, N2, Ermelo, N17, Bethal, R545, R574, Delmas, R50, N12 into Allum Extension, Broadway, Kitchener, Bezuidenhout Street, Bertrams Road, Chalton Terrace, Saratoga Avenue and Wolmarans Street to Wanderers Street Taxi Rank. 3. Alternative route. 4. Taxi passengers and their personal effects from Wanderers Street Taxi Rank, Kitchener Avenue, Broadway, Allum Extension into N12, N4, R33, Voortrekker Street, Carolina, R33, R39 through the RSA/Swaziland Border at Oshoek/Nqwenya Border Post to Manzini Taxi Rank. 5. Taxi passengers and their personal effects from Manzini Taxi Rank through the RSA/Swaziland Border at Oshoek/Nqwenya Border Post into R39, R33, Carolina, Voortrekker Street, R33, into N4, N12 into Allum Extension, Broadway, Kitchener, Bezuidenhout Street, Bertrams Road, Chalton Terrace, Saratoga Avenue and Wolmarans Street to Wanderers Street Taxi Rank.

OP.52002. (2) Linda S ID No 4910225367081. (3) Regions: Republic of South Africa/Swaziland. (4) Postal address: Kangwane Swazi Taxi Association, 3085 Mhlaba Drive, Tshiawelo, Soweto, 2818. (5) Renewal permit. (6) Permit: 44070/1 = 1 x 15 passenger microbus — CCV049MP. (7) 1. Taxi passengers and their personal effects from Wanderers Street Taxi Rank via Wolmarans Street, Saratoga Avenue, Bertrams Road, Bezuidenhout Street, Kitchener, Broadway, Allum Extension into N12, R50, R574, R545, Bethal, N17, Ermelo, N2 via Panbult to Piet Retief, R543 through the RSA/Swaziland Border at Mahamba Border Post to Nhlengano Taxi Rank. 2. Taxi passengers and their personal effects from Nhlengano Taxi Rank through the RSA/Swaziland Border at Mahamba Border Post via R543, Piet Retief, Panbult, N2, Ermelo, N17, Bethal, R545, R574, Delmas, R50, N12 into Allum Extension, Broadway, Kitchener, Bezuidenhout Street, Bertrams Road, Chalton Terrace, Saratoga Avenue and Wolmarans Street to Wanderers Street Taxi Rank. 3. Alternative route. 4. Taxi passengers and their personal effects from Wanderers Street Taxi Rank, Kitchener Avenue, Broadway, Allum Extension into N12, N4, R33, Voortrekker Street, Carolina, R33, R39 through the RSA/Swaziland Border at Oshoek/Nqwenya Border Post to Manzini Taxi Rank. 5. Taxi passengers and their personal effects from Manzini Taxi Rank through the RSA/Swaziland Border at Oshoek/Nqwenya Border Post into R39, R33, Carolina, Voortrekker Street, R33, into N4, N12 into Allum Extension, Broadway, Kitchener, Bezuidenhout Street, Bertrams Road, Chalton Terrace, Saratoga Avenue and Wolmarans Street to Wanderers Street Taxi Rank.

OP.52048. (2) Springbok Atlas (Pty) Ltd ID No 720794807. (3) Regions: Republic of South Africa — Tourism Transit. (4) Postal address: P.O. Box 14884, Bredell, 1623. (5) New permit. (6) 2 x 16 passenger buses (single deck). (7) BOTSWANA: Tourists and their personal effects touring or transiting through the Republic of Botswana. From a point within the Republic of South Africa touring or transiting the Republic of Botswana via the RSA/Botswana Border Posts at: (a) Ramatlabama or: (b) Kopfontein; (c) Skilpadshek; (d) Grobler's Bridge; (e) Stockpoort and (f) Pontdrift. From a point within the Republic of Botswana to a point within the Republic of South Africa via the Botswana/RSA Border Posts at: (a) Pontdrift or: (b) Martin's Drift; (c) Parr's Halt; (d) Tlokweng; (e) Pioneer's Gate and (f) Ramatlabama. LESOTHO: Tourists and their personal effects on tours into the Kingdom of Lesotho. From a point within the Republic of South Africa touring the Kingdom of Lesotho via the RSA/Lesotho Border Posts at: (a) Caledonspoort or: (b) Ficksburg Bridge; (c) Maseru Bridge; (d) Van Rooyen's Gate; (e) Qacha's Nek; (f) Ramatselis's Gate; (g) Tele Bridge; (h) Sephapu's Gate; (i) Peka Bridge; (j) Monontsa's Pass; (k) Sani Pass; (l) Ongeluksnek and (m) Bushman's Nek. From a point within the Kingdom of Lesotho to a point within the Republic of South Africa via the Lesotho/RSA Border Posts at: (a) Caledonspoort or: (b) Maputsoe; (c) Maseru Bridge; (d) Makhaleng Bridge; (e) Qacha's Nek; (f) Ramatselis's Gate; (g) Tele Bridge; (h) Sephapu's Gate; (i) Peka Bridge; (j) Monontsa's Pass; (k) Sani Pass; (l) Ongeluksnek and (m) Nkonkoana. NAMIBIA: Tourists and their personal effects touring or transiting through the Republic of Namibia. From a point within the Republic of South Africa touring or transiting the Republic of Namibia via the RSA/Namibia Border Posts at: (a) Vioolsdrift or: (b) Onseepkans and (c) Nakop, or the RSA/Botswana Border Gates at (d) Ramatlabama or: (e) Skilpadshek, (f) Kopfontein and (g) Grobler's Bridge in transit or touring through the Republic of Botswana to the Botswana/Namibia Border Posts at (h) Buitepos or: (i) Mohebo and (j) Ngoma. From a point within the Republic of Namibia to a point within the Republic of South

Africa via the Namibia/RSA Border Posts at: (a) Noordoewer or: (b) Vioolsdrif; (c) Ariamsvlei, or the Namibia/Botswana Border Gates at: (d) Buitepos; (e) Mohembo and (f) Ngoma touring or transiting through the Republic of Botswana to the Botswana/RSA Border Posts at (g) Ramatlabama or: (h) Pioneer's Gate; (i) Tlokweng and (j) Martin's Drift. **SWAZILAND:** Tourists and their personal effects touring or transiting through the Kingdom of Swaziland. From a point within the Republic of South Africa touring or transiting within the Kingdom of Swaziland via the RSA/Swaziland Border Posts at: (a) Border Gate or: (b) Jeppe's Reef; (c) Josefsdal; (d) Oshoek; (e) Nerston; (f) Houtkop; (g) Mahamba and (h) Golela or the Swaziland/Mozambique Border at (i) Mhlumeni or (j) Namaacha. From a point within the Kingdom of Swaziland to a point within the Republic of South Africa via the Swaziland/RSA Border Posts at: (a) Mananga or: (b) Matsama; (c) Bulembu; (d) Ngwenya; (e) Sandlane; (f) Sicunusa; (g) Mahamba and (h) Lavumisa or the Mozambique/Swaziland Border at (i) Goba Fronteira or (j) Lomahasha. **ZIMBABWE:** Tourists and their personal effects on tours into or through Zimbabwe. From points situated within the Republic of South Africa touring or transiting within the Republic of Zimbabwe via the RSA/Zimbabwe Border Post at (a) Beit Bridge or the RSA/Botswana Border Posts at: (b) Ramatlabama or: (c) Skilpadshek; (d) Kopfontein; (e) Grobler's Bridge; (f) Stockpoort and (g) Pontdrift touring or transiting through the Republic of Botswana to the Botswana/Zimbabwe Border Post at (h) Kazungula or (i) Plumtree or through the Zimbabwe/Mozambique Border Post at (j) Mutare or (k) Mt. Selinda, (l) Nyama-Panda. From a point within the Republic of Zimbabwe touring or transiting within the Republic of South Africa, via the Zimbabwe/RSA Border Post at (a) Beit Bridge, or the Zimbabwe/Botswana Border Post at (b) Plumtree or (c) Kazungula touring or transiting through the Republic of Botswana to the Botswana/RSA Borders at: (d) Pontdrift or: (e) Martin's Drift; (f) Parr's Halt; (g) Tlokweng; (h) Pioneer's Gate and (i) Ramatlabama or the Zimbabwe/Mozambique Border Post at (j) Machipanda or (k) Espungabera; (l) Cochemane. **MOZAMBIQUE:** Tourists and their personal effects on tours into or through the Republic of Mozambique. From a point situated in the Republic of South Africa touring or transiting within the Republic of Mozambique via the RSA/Mozambique Border Post at (a) Lebombo or the RSA/Swaziland Border Post at (b) Golela or: (c) Mahamba; (d) Nerston; (e) Oshoek; (f) Josefsdal and (g) Jeppe's Reef touring or transiting through the Kingdom of Swaziland to the Swaziland/Mozambique Border at (h) Lomahasha or through the Mozambique/Zimbabwe Border Post at (i) Mutare or (j) Mt. Selinda and (k) Nyama-Panda. From a point situated within the Republic of Mozambique to a point within the Republic of South Africa via the Mozambique/RSA Border Post at (a) Ressano Garcia, or the Mozambique/Swaziland Border at (b) Namaacha touring or transiting through the Kingdom of Swaziland to the Swaziland/RSA Borders at (c) Lavumisa or: (d) Mahamba; (e) Sandlane; (f) Ngwenya; (g) Bulembu and (h) Matsama or through the Zimbabwe/Mozambique Border Post at (i) Mutare or (j) Espungabera and (k) Cochemane. **ZAMBIA:** Tourists and their personal effects on tours into and through the Republic of Zambia. From a point within the Republic of South Africa touring or transiting within the Republic of Zambia via the RSA/Zimbabwe Border at: (a) Beit Bridge, touring or transiting through Zimbabwe to the Zimbabwe/Zambia Border Posts at: (b) Chirundu or: (c) Kariba; (e) Kazungula and (e) Victoria Falls, or via the RSA/Botswana Border Posts at: (f) Ramatlabama or: (g) Skilpadshek; (h) Kopfontein; (i) Grobler's Bridge; (j) Stockpoort and (k) Pontdrift touring or transiting through the Republic of Botswana to the Botswana/Zambia Border at (l) Kazungula, or to the Botswana/Zimbabwe Border Posts at: (m) Kazungula Road or (n) Padametenga and (o) Plumtree. From a point within the Republic of Zambia to a point within the Republic of South Africa via the Zambia/Zimbabwe Border Posts at: (a) Chirundu or: (b) Siavonga; (c) Livingstone and (d) Kazungula in transit or touring through the Republic of Zimbabwe to the Zimbabwe/RSA Border Posts at (d) Beit Bridge, or in transit or touring through the Republic of Zimbabwe to the Zimbabwe/Botswana Border Posts at (f) Ramokwebana or (g) Padametenga and (h) Kazungula Road, in transit or touring through the Republic of Botswana to the Botswana/RSA Border Posts at (i) Pontdrift or (j) Martin's Drift, (k) Parr's Halt, (l) Tlokweng, (m) Pioneer's Gate and (n) Ramatlabama or through the Zambia/Botswana Border Post at (o) Kazungula Ferry. **MALAWI:** Tourists and their personal effects touring or transiting through the Republic of Malawi. From a point within the Republic of South Africa to a point within the Republic of Malawi via the RSA/Zimbabwe Border at (a) Beit Bridge in transit or touring through Zimbabwe to the Zimbabwe/Mozambique Border at (b) Nyamapanda or (c) Mt. Selinda; (d) Mutare and (e) Sango, in transit or touring through Mozambique to the Mozambique/Malawi Border at (f) Zobue or (g) Milange; (h) Ulongwe and (i) Mandimba, or from a point within the RSA to the RSA/Mozambique Border Post at (j) Lebombo touring or transiting through Mozambique to the Mozambique/Malawi Border Post at (k) Zobue, or to the RSA/Swaziland Border Post at (l) Border Gate or (m) Jeppe's Reef; (n) Josefsdal; (o) Oshoek; (p) Nerston; (q) Mahamba or (r) Golela touring or transiting through Swaziland to the Swaziland/Mozambique Border Posts at (s) Lomahasha or (t) Goba Fronteira in transit to the Mozambique/Malawi Border Post at (u) Zobue. From a point within the Republic of Malawi to a point within the Republic of South Africa via the Malawi/Mozambique Border Posts at: (a) Mwamza, touring or transiting Mozambique to the Mozambique/RSA Border Post at (b) Ressano Garcia, touring or transiting Mozambique to the Mozambique/Zimbabwe Border Posts at (c) Cochemane or (d) Chicualacuala; (e) Espungabera and (f) Machipanda, touring or transiting Zimbabwe to the Zimbabwe/RSA Border at (g) Beit Bridge or from Mwanza to the Mozambique/Swaziland Border Posts at (h) Lomahasha or (i) Mhlumeni, touring or transiting Swaziland to the Swaziland/RSA Border Post at (j) Mananga or (k) Matsama; (l) Bulembu; (m) Ngwenya; (n) Sandlane; (o) Mahamba and (p) Lavumisa. **NOTE:** Subject to the condition that no scheduled inter-city or inter-town services may be operated in terms of this permit.

OP.52217. (2) Mlambó Delivery Transport C ID No 6606156357087. (3) Regions: Republic of South Africa/Mozambique. (4) Postal address: 3982 Mlotywa Street, Dobsonville, 1865. (5) New permit. (6) 1 x 27 passenger bus (single deck). (7) 1. Mine workers and their personal effects from Cocke One, Cocke Two and Cocke Three Mines, Randfontein through the RSA/Mozambique Border at Lebombo Border Post to Inhambane. 2. Mine workers and their personal effects from Inhambane through the RSA/Mozambique Border at Lebombo Border Post to Cocke One, Cocke Two and Cocke Three Mines, Randfontein.

OP.52220. (2) Marekwa MR t/a Marekwa Taxi ID No 5402055635083. (3) Regions: Republic of South Africa/Zimbabwe. (4) Postal address: Rivombo Transport CC, P.O. Box 46241, Belle Ombre, 0142. (5) Additional

vehicle. (6) 1 x 14 passenger microbus. (7) 1. Forward journey: Taxi passengers and their personal effects from Quartz Street Taxi Rank in Johannesburg to Dulubadzimu Taxi Rank in Zimbabwe via the following places: Pretoria, N1; Potgietersrus, Pietersburg, Louis Trichardt, Mapani and Messina, through the RSA/Zimbabwe Border at Beit Bridge Border Post to Dulubadzimu Taxi Rank in Zimbabwe. 2. Taxi passengers and their personal effects from Dulubadzimu Taxi Rank in Zimbabwe through the Zimbabwe/RSA Border at Beit Bridge Border Post to Quartz Street Taxi Rank in Johannesburg via the following places: Messina, Mapani, Louis Trichardt, Pietersburg, Potgietersrus, N1 and Pretoria.

OP.52277. (2) Temane L t/a Temane Taxi ID No 6602155747089. (3) Regions: Republic of South Africa/Botswana. (4) Postal address: c/o Cuta, 4 Ida Street, Carletonville, 2499. (5) New permit (late renewal and additional vehicle). (6) 2 x 16 passenger microbus. (7) 1. Taxi passengers and their personal effects from Carletonville Taxi Rank through the RSA/Botswana Border at Kopfontein/Tlokweng Border Post to Gaborone Taxi Rank. 2. Taxi passengers and their personal effects from Gaborone Taxi Rank through the RSA/Botswana Border at Kopfontein/Tlokweng Border Post to Carletonville Taxi Rank.

OP.52320. (2) Montwedi HG ID No 5305025809086. (3) Regions: Republic of South Africa/Botswana. (4) Postal address: Johannesburg-Botswana Long Distance Taxi Association, 1550 Kuse Street, P.O. Orlando East, Soweto, 1804. (5) New permit. (6) 1 x 15 passenger microbus. (7) 1. Taxi passengers and their personal effects from Wanderers Street Taxi Rank via Magaliesburg, Koster and Zeerust through the RSA/Botswana Border at Kopfontein Border Post to Gaborone Station Taxi Rank. 2. Taxi passengers and their personal effects from Gaborone Station Taxi Rank through the RSA/Botswana Border at Kopfontein Border Post via Zeerust, Koster and Magaliesburg to Wanderers Street Taxi Rank.

OP.52374. (2) Xaba VJ ID No 6308155315089. (3) Regions: Republic of South Africa/Transit Swaziland/Mozambique. (4) Postal address: Durban Long Distance Taxi Association, Suite 32, Umgeni Road, 273 Umgeni Centre, Durban, 4001. (5) New permit. (6) 1 x 15 passenger microbus. (7) 1. Taxi passengers and their personal effects from Durban Station Taxi Rank through the RSA/Swaziland Border at Golela/Lavumisa Border Post, transit Swaziland, through the Swaziland/Mozambique Border at Namaacha/Lomahasha Border Post to Maputo Taxi Rank. No passengers may be picked up or set down within Swaziland. 2. Taxi passengers and their personal effects from Maputo Taxi Rank through the Swaziland/Mozambique Border at Namaacha/Lomahasha Border Post, transit Swaziland, through the RSA/Swaziland Border at Golela/Lavumisa Border Post to Durban Station Taxi Rank. No passengers may be picked up or set down within Swaziland.

OP.52512. (2) Nala M ID No 5702165357084. (3) Regions: Republic of South Africa/Transit Swaziland/Mozambique. (4) Postal address: Durban Long Distance Taxi Association, 222 Avoca Road, Avoca, Durban, 4001. (5) New permit. (6) 1 x 15 passenger microbus. (7) 1. Taxi passengers and their personal effects from Durban Station Taxi Rank through the RSA/Swaziland Border at Golela/Lavumisa Border Post, transit Swaziland, through the Swaziland/Mozambique Border at Namaacha/Lomahasha Border Post to Maputo Taxi Rank. No passengers may be picked up or set down within Swaziland. 2. Taxi passengers and their personal effects from Maputo Taxi Rank through the Swaziland/Mozambique Border at Namaacha/Lomahasha Border Post, transit Swaziland, through the RSA/Swaziland Border at Golela/Lavumisa Border Post to Durban Station Taxi Rank. No passengers may be picked up or set down within Swaziland.

OP.52513. (2) Zungu BM ID No 6402105474086. (3) Regions: Republic of South Africa/Transit Swaziland/Mozambique. (4) Postal address: Durban Long Distance Taxi Association, 222 Avoca Road, Avoca, Durban, 4051. (5) New permit. (6) 1 x 15 passenger microbus. (7) 1. Taxi passengers and their personal effects from Durban Station Taxi Rank through the RSA/Swaziland Border at Golela/Lavumisa Border Post, transit Swaziland, through the Swaziland/Mozambique Border at Namaacha/Lomahasha Border Post to Maputo Taxi Rank. No passengers may be picked up or set down within Swaziland. 2. Taxi passengers and their personal effects from Maputo Taxi Rank through the Swaziland/Mozambique Border at Namaacha/Lomahasha Border Post, transit Swaziland, through the RSA/Swaziland Border at Golela/Lavumisa Border Post to Durban Station Taxi Rank. No passengers may be picked up or set down within Swaziland.

OP.52721. (2) Ngwenya SV ID No 4903035360180. (3) Regions: Republic of South Africa/Swaziland. (4) Postal address: 763 Bramley, Johannesburg, 2018. (5) New permit. (6) 1 x 15 passenger microbus. (7) 1. Taxi passengers and their personal effects from Wanderers Street Taxi Rank via Wolmarans Street, Saratoga Avenue, Bertrams Road, Bezuidenhout Street, Kitchener, Broadway, Allum Extension into N12, R50, R574, R545, Bethal, N17, Ermelo, N2 via Panbult to Piet Retief, R543 through the RSA/Swaziland Border at Mahamba Border Post to Nhlanguano Taxi Rank. 2. Taxi passengers and their personal effects from Nhlanguano Taxi Rank through the RSA/Swaziland Border at Mahamba Border Post via R543, Piet Retief, Panbult, N2, Ermelo, N17, Bethal, R545, R574, Delmas, R50, N12 into Allum Extension, Broadway, Kitchener, Bezuidenhout Street, Bertrams Road, Chalton Terrace, Saratoga Avenue and Wolmarans Street to Wanderers Street Taxi Rank. 3. Alternative route. 4. Taxi passengers and their personal effects from Wanderers Street Taxi Rank, Kitchener Avenue, Broadway, Allum Extension into N12, N4, R33, Voortrekker Street, Carolina, R33, R39 through the RSA/Swaziland Border at Oshoek/Nqwenya Border Post to Manzini Taxi Rank. 5. Taxi passengers and their personal effects from Manzini Taxi Rank through the RSA/Swaziland Border at Oshoek/Nqwenya Border Post into R39, R33, Carolina, Voortrekker Street, R33, into N4, N12 into Allum Extension, Broadway, Kitchener, Bezuidenhout Street, Bertrams Road, Chalton Terrace, Saratoga Avenue and Wolmarans Street to Wanderers Street Taxi Rank.

OP.52799. (2) Macamo AF ID No 238392. (3) Regions: Republic of South Africa/Mozambique. (4) Postal address: c/o Cuta, Room 7, Hostel 9, Western Deep Levels, Carletonville, 2500. (5) New permit. (6) 1 x 16 passenger

microbus. (7) 1. Taxi passengers and their personal effects from De Villiers Street Taxi Rank (between Rissik and Joubert Street), right into Eloff, left into Bree Street, left into End Street, right into Rocky Street, right into Sivewright Street, onto M2 East, Durban onto N1 North, Pretoria, N3 onto N12 East, Witbank, onto N4 through Nelspruit and Komatipoort through the RSA/Mozambique Border at Lebombo/Ressano Garcia Border Post to Maputo Taxi Rank, Mozambique. 2. Return via the same route in reverse.

OP.52803. (2) Ncube HM ID No 600225201185. (3) Regions: Republic of South Africa/Botswana. (4) Postal address: c/o JBZ, P.O. Box 763, Bramley, 2018. (5) Renewal permit. (6) Permit: 43794/1 = 1 × 10 passenger microbus — CPD970GP. (7) 1. Taxi passengers and their personal effects from Quartz Street Taxi Rank in Johannesburg through the RSA/Botswana Border at Groblersbrug/Martin's Drift Border Post in transit through Botswana, through the Botswana/Zimbabwe Border at Plumtree/Ramokwebana Border Post to Plumtree Taxi Rank, then proceed to Bulawayo at Entumbane Taxi Rank. No passengers may be picked up or set down within Botswana. 2. Taxi passengers and their personal effects from Entumbane Taxi Rank via Bulawayo to Plumtree Taxi Rank, through the Botswana/Zimbabwe Border at Plumtree/Ramokwebana Border Post in transit through Botswana, through the RSA/Botswana Border at Groblersbrug/Martin's Drift Border Post to Quartz Street Taxi Rank in Johannesburg. No passengers may be picked up or set down within Botswana. 3. Alternative route. 4. Taxi passengers and their personal effects from Quartz Street Taxi Rank in Johannesburg via N1 Pretoria, Potgietersrus, Pietersburg, Louis Trichardt, Mapani and Messina through the RSA/Zimbabwe Border at Beit Bridge Border Post to Plumtree Taxi Rank and Entumbane Taxi Rank. 5. Taxi passengers and their personal effects from Plumtree Taxi Rank and Entumbane Taxi Rank through the RSA/Zimbabwe Border at Beit Bridge Border Post via Messina, Mapani, Louis Trichardt, Pietersburg, Potgietersrus and N1 Pretoria, to Quartz Street Taxi Rank in Johannesburg.

OP.52809. (2) Maphosa SM ID No 6508195677089. (3) Regions: Republic of South Africa/Zimbabwe. (4) Postal address: c/o JBZ, P.O. Box 763, Bramley, 2018. (5) New permit. (6) 1 × 10 passenger microbus. (7) 1. Taxi passengers and their personal effects from Quartz Street Taxi Rank in Johannesburg via N1, Naboomspruit, N1 Potgietersrus, Mahwelereng, R35, Lebowa, R45 Steilloopbrug through the RSA/Botswana Border at Groblersbrug/Martin's Drift Border Post, transit Botswana via Selebi-Phikwe, Shashe, Francistown, Ramokwebana through the Botswana/Zimbabwe Border at Plumtree Taxi Rank. No passengers may be picked up or set down within Botswana. 2. Taxi passengers and their personal effects from Entumbane Taxi Rank via Figtree and Marula to Plumtree Town, through the Botswana/Zimbabwe Border at Plumtree/Ramokwebana Border Post, transit through Botswana via Ramokwebana, Francistown, Shashe, Selebi-Phikwe, through the RSA/Botswana Border at Groblersbrug/Martin's Drift Border Post via R35 Steilloopbrug, R35 Lebowa, Mahwelereng, N1 Potgietersrus, Naboomspruit, N1 Pretoria to Quartz Street Taxi Rank in Johannesburg. No passengers may be picked up or set down within Botswana. 3. Alternative route. 4. Taxi passengers and their personal effects from Quartz Street Taxi Rank, Johannesburg via N1 Pretoria to Naboomspruit N1 Potgietersrus to Pietersburg, Louis Trichardt to Messina, proceed to the RSA/Zimbabwe Border at Beit Bridge Border Post to Beit Bridge Town in Zimbabwe, proceed to West Nicholson, Gwanda to Bulawayo at Entumbane Taxi Rank, proceed via Figtree and Marula and to Plumtree Town Taxi Rank. 5. Taxi passengers and their personal effects from Plumtree Town Taxi Rank to Entumbane Taxi Rank in Bulawayo via Gwanda and West Nicholson through the RSA/Zimbabwe Border at Beit Bridge Border Post via Messina, N1 Louis Trichardt, Pietersburg, Potgietersrus, Naboomspruit and Pretoria to Quartz Street Taxi Rank, Johannesburg. 6. Vehicle to be stationed at Quartz Street Taxi Rank, Johannesburg.

OP.52933. (2) Dlamini BN t/a BN Dlamini ID No 6806055851087. (3) Regions: Republic of South Africa/Zimbabwe. (4) Postal address: c/o Rivombo Transport CC, P.O. Box 46241, Belle Ombre, 0142. (5) New permit. (6) 1 × 16 passenger microbus. (7) 1. Taxi passengers and their personal effects from Quartz Street Taxi Rank in Johannesburg via N1, Naboomspruit, N1 Potgietersrus, Mahwelereng, R35, Lebowa, R45 Steilloopbrug through the RSA/Botswana Border at Groblersbrug/Martin's Drift Border Post, transit Botswana via Selebi-Phikwe, Shashe, Francistown, Ramokwebana through the Botswana/Zimbabwe Border at Plumtree Taxi Rank. No passengers may be picked up or set down within Botswana. 2. Taxi passengers and their personal effects from Entumbane Taxi Rank via Figtree and Marula to Plumtree Town, through the Botswana/Zimbabwe Border at Plumtree/Ramokwebana Border Post, transit through Botswana via Ramokwebana, Francistown, Shashe, Selebi-Phikwe, through the RSA/Botswana Border at Groblersbrug/Martin's Drift Border Post via R35 Steilloopbrug, R35 Lebowa, Mahwelereng, N1 Potgietersrus, Naboomspruit, N1 Pretoria to Quartz Street Taxi Rank in Johannesburg. No passengers may be picked up or set down within Botswana. 3. Alternative route. 4. Taxi passengers and their personal effects from Quartz Street Taxi Rank, Johannesburg via N1 Pretoria to Naboomspruit N1 Potgietersrus to Pietersburg, Louis Trichardt to Messina, proceed to the RSA/Zimbabwe Border at Beit Bridge Border Post to Beit Bridge Town in Zimbabwe, proceed to West Nicholson, Gwanda to Bulawayo at Entumbane Taxi Rank, proceed via Figtree and Marula and to Plumtree Town Taxi Rank. 5. Taxi passengers and their personal effects from Plumtree Town Taxi Rank to Entumbane Taxi Rank in Bulawayo via Gwanda and West Nicholson through the RSA/Zimbabwe Border at Beit Bridge Border Post via Messina, N1 Louis Trichardt, Pietersburg, Potgietersrus, Naboomspruit and Pretoria to Quartz Street Taxi Rank, Johannesburg. 6. Vehicle to be stationed at Quartz Street Taxi Rank, Johannesburg.

OP.52944. (2) Mosiane DG ID No 5505035487084. (3) Regions: Republic of South Africa/Botswana. (4) Postal address: 65-8th, Alexandra, Johannesburg, 2001. (5) Renewal permit. (6) Permit: 20778/4 = 1 × 27 passenger bus (single deck) — DGM055GP. (7) 1. Taxi passengers and their personal effects from Wanderers Street Taxi Rank, Johannesburg via Magaliesburg, Koster and Zeerust through the RSA/Botswana Border at Kopfontein/Tlokweng Border Post to Gaborone Station Taxi Rank. 2. Taxi passengers and their personal effects from Gaborone Station Taxi Rank through the RSA/Botswana Border at Kopfontein/Tlokweng Border Post to Wanderers Street Taxi Rank, Johannesburg via Zeerust, Koster and Magaliesburg.

OP.52982. (2) Linking Africa Coach Lines (Pty) Ltd ID No 990851507. (3) Regions: Republic of South Africa/Zimbabwe. (4) Postal address: P.O. Box 23199, Helderkruijn, 1733. (5) Renewal permit. (6) Permit: 69421/0 = 1 x 49 passenger bus (single deck) — DMX213N. (7) 1. *Forward journey:* Passengers on a particular bus route and their personal effects from Johannesburg Station (Park City) via the N1 route to the RSA/Zimbabwe Border at Beit Bridge Border Post. From Beit Bridge Border Post via the A4 route to Harare and from Harare via the A1 route to the Zimbabwe/Zambia Border at Chirundu Border Post. From Chirundu Border Post via the T2 route to Lusaka (Pamodzi Hotel). *Return journey:* Passengers on a particular bus route and their personal effects from Lusaka (Pamodzi Hotel) via the T2 route to the Zimbabwe/Zambia Border at Chirundu Border Post. From Chirundu Border Post via the A1 route to Harare and from Harare via the A4 route to the RSA/Zimbabwe Border at Beit Bridge Border Post. From Beit Bridge Border Post via the N1 route to Johannesburg Station (Park City). *Forward journey:* Passengers on a particular bus route and their personal effects from Johannesburg Station (Park City) via the N1 route to the RSA/Zimbabwe Border at Beit Bridge Border Post. From Beit Bridge Border Post via the A6 route to Bulawayo and from Bulawayo via the A8 route to the Zimbabwe/Zambia Border at Victoria Falls. From Victoria Falls Border Post via the T1 route to Lusaka (Pamodzi Hotel). *Return journey:* Passengers on a particular bus route and their personal effects from Lusaka (Pamodzi Hotel), via the T1 route to the Zimbabwe/Zambia Border at Victoria Falls/Livingstone Border Post. From Victoria Falls Border Post via the A8 route to Bulawayo; and from Bulawayo via the A6 route to the RSA/Zimbabwe Border at Beit Bridge Border Post. From Beit Bridge Border Post via the N1 route to Johannesburg Station (Park City). *Specific condition:* No passengers may be picked up or set down within Zimbabwe. *Time table:* *Linking Africa:* Johannesburg to Lusaka (via Victoria Falls).

Thursday

Johannesburg	Depart	10:00
Pietersburg	S	14:00
Beit Bridge	S	—
Bulawayo	S	—
Victoria Falls	Arrive	05:30
Victoria Falls	Depart	09:30
Livingstone	Depart	10:00
Choma	Depart	12:30
Monze	Depart	13:45
Mazabuka	Depart	14:30
Lusaka	Arrive	16:00

“S” Logical stops

Tuesday

Lusaka	Depart	10:00
Mazabuka	Depart	12:30
Monze	Depart	13:15
Choma	Depart	14:30
Livingstone	Depart	17:00
Victoria Falls	Arrive	17:15
Victoria Falls	Depart	18:30
Bulawayo	S	—
Beit Bridge	S	—
Pietersburg	S	10:00
Johannesburg	Arrive	14:00

Johannesburg — Lusaka (via Chirundu)

Tuesday, Wednesday, Friday and Saturday

Johannesburg	Depart	10:00
Pietersburg	S	14:00
Beit Bridge	S	—
Masvingo	S	—
Harare	S	—
Karoi	S	—
Chirundu	Arrive	06:30
Chirundu	Depart	10:00
Lusaka	Arrive	11:30

“S” Logical stops

Sunday, Wednesday, Thursday and Saturday

Lusaka	Depart	14:00
Chirundu	Arrive	16:00
Chirundu	Depart	17:30
Karoi	S	—
Harare	S	—
Masvingo	S	—
Beit Bridge	S	—
Messina	S	—
Pietersburg	S	10:00
Johannesburg	S	14:00

Johannesburg — Lusaka (via Chirundu)

"S" Logical stops

Tariff: R330,00 single (return fare is double the single tariff)

OP.53003. (2) Wesi AB ID No 5001165612089. (3) Regions: Republic of South Africa/Botswana. (4) Postal address: P.O. Box 419, Carletonville, 2500. (5) Renewal permit. (6) Permit: 44759/2 = 1 x 16 passenger microbus — KXN109GP. (7) 1. Taxi passengers and their personal effects from Elandsrand Gold Mine via Welverdiend, Derby, Koster, Swaruggens and Zeerust through the RSA/Botswana Border at Kopfontein/Tlokweng Border Post via Kwaneng to Molepolole Taxi Rank. 2. Taxi passengers and their personal effects from Molepolole Taxi Rank via Kwaneng through the RSA/Botswana Border at Kopfontein/Tlokweng Border Post via Zeerust, Swaruggens, Koster, Derby and Welverdiend to Elandsrand Gold Mine.

OP.53022. (2) Dlamini P ID No 6502175717080. (3) Regions: Republic of South Africa/Zimbabwe. (4) Postal address: c/o Rivombo Transport consultant, P.O. Box 46241, Belle Ombre, 0142. (5) New permit. (6) 1 x 16 passenger microbus. (7) 1. Taxi passengers and their personal effects from Quartz Street Taxi Rank in Johannesburg, via N1 Pretoria, Naboomspruit, N1 Potgietersrus, Mahwelereng, R35 Lebowa, R35, Steilloopbrug through the RSA/Botswana Border at Groblersbrug/Martin's Drift Border Post transit Botswana via Selebi-Phikwe, Shashe, Francistown and Ramokwebana, through the Botswana/Zimbabwe Border at Plumtree/Ramokwebana Border Post to Plumtree Taxi Rank, via Marula, Figtree and Bulawayo to Entumbane Taxi Rank. No passengers may be picked up or set down within Botswana. 2. Taxi passengers and their personal effects from Entumbane Taxi Rank to Figtree and Marula and Plumtree Taxi Rank through the Botswana/Zimbabwe Border at Plumtree/Ramokwebana Border Post, transit Botswana via Ramokwebana, Francistown, Shashe, Selebi-Phikwe through the RSA/Botswana Border at Groblersbrug/Martin's Drift Border Post via R35 Steilloopbrug, R35, Lebowa, Mahwelereng, N1 Potgietersrus, Naboomspruit, N1 Pretoria to Quartz Street Taxi Rank in Johannesburg. No passengers may be picked up or set down within Botswana. 3. Alternative route. 4. Taxi passengers and their personal effects from Quartz Street Taxi Rank, Johannesburg via N1 Pretoria, Naboomspruit, N1 Potgietersrus, Pietersburg, Louis Trichardt and Messina, proceed to the RSA/Zimbabwe Border at Beit Bridge Border Post, proceed to Beit Bridge Town in Zimbabwe, proceed to West Nicholson, Gwanda and Bulawayo to Entumbane Taxi Rank via Figtree and Marula, proceed to Plumtree Town Taxi Rank. 5. Taxi passengers and their personal effects from Plumtree Town Taxi Rank, proceed to Entumbane Taxi Rank in Bulawayo via Gwanda to West Nicholson through the RSA/Zimbabwe Border at Beit Bridge Border Post, proceed to Messina via N1, Louis Trichardt, Pietersburg, Kranskop and Pretoria to Quartz Street Taxi Rank, Johannesburg.

OP.53102. (2) Ndlovu H t/a Ndlovu Taxi ID No 6402055703088. (3) Regions: Republic of South Africa/Botswana. (4) Postal address: P.O. Box 763, Bramley, Johannesburg, 2018. (5) Renewal permit. (6) Permit: 34378/1 = 1 x 14 passenger microbus — RDR144T; Permit: 34379/1 = 1 x 14 passenger microbus — HSG990GP. (7) 1. Taxi passengers and their personal effects from Quartz Street Taxi Rank in Johannesburg, via N1 Pretoria, Naboomspruit, N1 Potgietersrus, Mahwelereng, R35 Lebowa, R35, Steilloopbrug through the RSA/Botswana Border at Groblersbrug/Martin's Drift Border Post transit Botswana via Selebi-Phikwe, Shashe, Francistown and Ramokwebana, through the Botswana/Zimbabwe Border at Plumtree/Ramokwebana Border Post to Plumtree Taxi Rank, via Marula, Figtree and Bulawayo to Entumbane Taxi Rank. No passengers may be picked up or set down within Botswana. 2. Taxi passengers and their personal effects from Entumbane Taxi Rank to Figtree and Marula and Plumtree Taxi Rank through the Botswana/Zimbabwe Border at Plumtree/Ramokwebana Border Post, transit Botswana via Ramokwebana, Francistown, Shashe, Selebi-Phikwe through the RSA/Botswana Border at Groblersbrug/Martin's Drift Border Post via R35 Steilloopbrug, R35, Lebowa, Mahwelereng, N1 Potgietersrus, Naboomspruit, N1 Pretoria to Quartz Street Taxi Rank in Johannesburg. No passengers may be picked up or set down within Botswana. 3. Alternative route. 4. Taxi passengers and their personal effects from Quartz Street Taxi Rank, Johannesburg via N1 Pretoria, Naboomspruit, N1 Potgietersrus, Pietersburg, Louis Trichardt and Messina, proceed to the RSA/Zimbabwe Border at Beit Bridge Border Post, proceed to Beit Bridge Town in Zimbabwe, proceed to West Nicholson, Gwanda and Bulawayo to Entumbane Taxi Rank via Figtree and Marula, proceed to Plumtree Town Taxi Rank. 5. Taxi passengers and their personal effects from Plumtree Town Taxi Rank, proceed to Entumbane Taxi Rank in Bulawayo via Gwanda to West Nicholson through the RSA/Zimbabwe Border at Beit Bridge Border Post, proceed to Messina via N1, Louis Trichardt, Pietersburg, Kranskop and Pretoria to Quartz Street Taxi Rank, Johannesburg.

OP.53110. (2) Mathebula J ID No 6502215573089. (3) Regions: Republic of South Africa/Mozambique. (4) Postal address: c/o Rainbow Taxi Association, 17181 St. Helena Park, Thabong, Welkom, 9459. (5) New permit. (6) 1 x 29

passenger bus (single deck). (7) 1. Taxi passengers and their personal effects from Welkom Mines Taxi Rank through the RSA/Mozambique Border at Lebombo/Ressano Garcia Border Post to Xai-Xai, Chokwe and Maputo Taxi Rank. 2. Taxi passengers and their personal effects from Maputo, Chokwe and Xai-Xai Taxi Rank through the RSA/Mozambique Border at Lebombo/Ressano Garcia Border Post to Welkom Mines Taxi Rank.

OP.53145. (2) Malakoane TH ID No 6609125526089. (3) Regions: Republic of South Africa/Mozambique. (4) Postal address: c/o Rainbow Taxi Association, Box 6615, Lengau, Kroonstadt, 9499. (5) New permit. (6) 1 x 25 passenger bus (single deck). (7) 1. Taxi passengers and their personal effects from Welkom Mines Taxi Rank through the RSA/Mozambique Border at Lebombo/Ressano Garcia Border Post to Xai-Xai, Chokwe and Maputo Taxi Rank. 2. Taxi passengers and their personal effects from Maputo, Chokwe and Xai-Xai Taxi Rank through the RSA/Mozambique Border at Lebombo/Ressano Garcia Border Post to Welkom Mines Taxi Rank.

OP.53221. (2) Comfortlux CC ID No 992233123. (3) Regions: Republic of South Africa/Zambia. (4) Postal address: P.O. Box 3551, Rivonia, 2128. (5) New permit. (6) 2 x 44 passenger buses (single deck). (7) 1. Passengers on a particular bus route and their personal effects from Park Town Station, Johannesburg, through the RSA/Zimbabwe Border at Beit Bridge Border Post, transit Bulawayo, Zimbabwe through the Zimbabwe/Zambia Border at Livingstone/Victoria Falls Border Post to Lusaka Hotel. No passengers may be picked up or set down within Zimbabwe. 2. Passengers on a particular bus route and their personal effects from Lusaka Hotel through the Zimbabwe/Zambia Border at Livingstone/Victoria Falls Border Post, transit Bulawayo, Zimbabwe, through the RSA/Zimbabwe Border at Beit Bridge Border Post to Park Town Station, Johannesburg. No passengers may be picked up or set down within Zimbabwe. 4. *Time table:* Depart: Park Town Station — Tuesday/Thursday/Sunday. Depart: Lusaka Hotel — Wednesday/Friday/Monday. 5. *Tariff:* R320 single trip.

OP.53227. (2) Guinea Fowl Investments (Pty) Ltd ID No 930283807. (3) Regions: Mozambique transit. (4) Postal address: P.O. Box 2042, Bedfordview, 2008. (5) New permit. (6) 1 x 23 passenger bus (single deck). (7) 1. Stoepetek workers and their personal effects, luggage and goods from all mine and hostels in magisterial districts of Westonaria, Oberholzer, Randfontein, Krugersdorp and Roodepoort through the RSA/Mozambique Border at Lebombo/Ressano Garcia Border Post. From the various pick-up points with routes as approved by the relevant authorities to road N12 via Johannesburg and from there with road N12 in the direction of Witbank. Continue with N12 until N4 and follow the N4 via Belfast, Waterval-Boven, Malelane, Hectorspruit and Komatipoort through the RSA/Mozambique Border at Lebombo/Ressano Garcia Border Post to Maputo via Moamba and proceeding to Xai-Xai and Massinga. *Route 1 — Return:* As per the forward journey but in the reverse direction. Deviation of routes in the case of emergencies. Buses to turn off en route to depot at Boksburg if so required. Interchangeability of all buses on all routes. Routes through towns and cities as per agreement with relevant authorities. Combination of routes as per passenger demand. On forward routes passengers to be picked up en route to all pick-up points and on return journeys passengers to be set down at all off-loading points. Buses can stop at towns where last passengers were off-loaded.

OP.53253. (2) Lutchka ARD ID No 5103195160087. (3) Regions: Republic of South Africa/Mozambique. (4) Postal address: P.O. Box 1509, Lenasia, 1820. (5) New permit. (6) 1 x 10 passenger microbus. (7) 1. Organised parties and their personal effects from Lillian Road, Fordsburg through the RSA/Mozambique Border at Lebombo/Ressano Garcia Border Post to Spamanin, Maputo. 2. Organised parties and their personal effects from Spamanin, Maputo through the RSA/Mozambique Border at Lebombo/Ressano Garcia Border Post to Lillian Road, Fordsburg.

OP.53284. (2) Mayisela MH ID No 5202215589083. (3) Regions: Republic of South Africa/Swaziland. (4) Postal address: c/o Kangwane Swazi Taxi Association, 3085 Mhlaba Drive, Tshiawelo, Soweto, 2818. (5) Renewal permit. (6) Permit: 46098/1 = 1 x 16 passenger microbus — JJK343GP. (7) 1. Taxi passengers and their personal effects from Wanderers Street Taxi Rank via Wolmarans Street, Saratoga Avenue, Bertrams Road, Bezuidenhout Street, Kitchener, Broadway, Allum Extension into N12, R50, R574, R545, Bethal, N17, Ermelo, N2 via Panbult to Piet Retief, R543 through the RSA/Swaziland Border at Mahamba Border Post to Nhlanguano Taxi Rank. 2. Taxi passengers and their personal effects from Nhlanguano Taxi Rank through the RSA/Swaziland Border at Mahamba Border Post via R543, Piet Retief, Panbult, N2, Ermelo, N17, Bethal, R545, R574, Delmas, R50, N12 into Allum Extension, Broadway, Kitchener, Bezuidenhout Street, Bertrams Road, Chalton Terrace, Saratoga Avenue and Wolmarans Street to Wanderers Street Taxi Rank. 3. Alternative route. 4. Taxi passengers and their personal effects from Wanderers Street Taxi Rank, Kitchener Avenue, Broadway, Allum Extension into N12, N4, R33, Voortrekker Street, Carolina, R33, R39 through the RSA/Swaziland Border at Oshoek/Nqwenya Border Post to Manzini Taxi Rank. 5. Taxi passengers and their personal effects from Manzini Taxi Rank through the RSA/Swaziland Border at Oshoek/Nqwenya Border Post into R39, R33, Carolina, Voortrekker Street, R33, into N4, N12 into Allum Extension, Broadway, Kitchener, Bezuidenhout Street, Bertrams Road, Chalton Terrace, Saratoga Avenue and Wolmarans Street to Wanderers Street Taxi Rank.

OP.53352. (2) Ngwenya A/t/a Ngwenya's & Son Transport ID No 6703265373087. (3) Regions: Republic of South Africa/Mozambique. (4) Postal address: 1267 Extension 3, Vosloorus, Boksburg, 1475. (5) New permit. (6) 1 x 30 passenger bus (single deck). (7) 1. Persons and mineworkers on a particular bus route and their personal effects from Carletonville through the RSA/Mozambique Border at Lebombo/Ressano Garcia Border Post to Chibuto and Xai-Xai. 2. Persons and mineworkers on a particular bus route and their personal effects from Xai-Xai and Chibuto, through the RSA/Mozambique Border at Lebombo/Ressano Garcia Border Post to Carletonville.

Time table:

Departure

Tuesday: Carletonville to Mozambique

Friday: Carletonville to Mozambique

Arrival

Thursday: Carletonville

Sunday: Carletonville

Tariff: R110,00 single trip.

OP.53392. (2) Nala M ID No 5702165357084. (3) Regions: Republic of South Africa/Swaziland. (4) Postal address: c/o Durban Long Distance Taxi Association, 222 Avoca Road, Avoca, Durban, 4001. (5) New permit. (6) 1 x 15 passenger microbus. (7) 1. Taxi passengers and their personal effects from Durban via Empangeni, Matuba and Mkuze, through the RSA/Swaziland Border at Golela/Lavumisa Border Post to Manzini and Mbabane. 2. Taxi passengers and their personal effects from Mbabane and Manzini through the RSA/Swaziland Border at Golela/Lavumisa Border Post via Mkuze, Matuba and Empangeni to Durban.

OP.53404. (2) Xaba VJ ID No 6308155315089. (3) Regions: Republic of South Africa/Swaziland. (4) Postal address: c/o Durban Long Distance Taxi Association, Suite 32, Umgeni Road, 273 Umgeni Centre, Durban, 4001. (5) New permit. (6) 1 x 15 passenger microbus. (7) 1. Taxi passengers and their personal effects from Durban via Empangeni, Matuba and Mkuze, through the RSA/Swaziland Border at Golela/Lavumisa Border Post to Manzini and Mbabane. 2. Taxi passengers and their personal effects from Mbabane and Manzini through the RSA/Swaziland Border at Golela/Lavumisa Border Post via Mkuze, Matuba and Empangeni to Durban.

OP.53405. (2) Zungu BM ID No 6402105474086. (3) Regions: Republic of South Africa/Swaziland. (4) Postal address: c/o Durban Long Distance Taxi Association, 222 Avoca Road, Avoca, Durban, 4001. (5) New permit. (6) 1 x 15 passenger microbus. (7) 1. Taxi passengers and their personal effects from Durban via Empangeni, Matuba and Mkuze, through the RSA/Swaziland Border at Golela/Lavumisa Border Post to Manzini and Mbabane. 2. Taxi passengers and their personal effects from Mbabane and Manzini through the RSA/Swaziland Border at Golela/Lavumisa Border Post via Mkuze, Matuba and Empangeni to Durban.

OP.53409. (2) Dubazana TD ID No 5110215651086. (3) Regions: Republic of South Africa/Swaziland. (4) Postal address: c/o Durban Long Distance Taxi Association, 258 Florida Road, Durban, 4001. (5) New permit. (6) 1 x 15 passenger microbus. (7) 1. Taxi passengers and their personal effects from Durban via Empangeni, Matuba and Mkuze, through the RSA/Swaziland Border at Golela/Lavumisa Border Post to Manzini and Mbabane. 2. Taxi passengers and their personal effects from Mbabane and Manzini through the RSA/Swaziland Border at Golela/Lavumisa Border Post via Mkuze, Matuba and Empangeni to Durban.

OP.53437. (2) Ncube HM ID No 6002225201185. (3) Regions: Republic of South Africa/Transit Botswana/Zimbabwe. (4) Postal address: c/o JBZ Taxi Association, P.O. Box 763, Bramley, 2018. (5) Renewal permit. (6) Permit: 45768/1 = 1 x 16 passenger microbus — HBK933GP. (7) 1. Taxi passengers and their personal effects from Quartz Street Taxi Rank in Johannesburg via N1, Naboomspruit, N1 Potgietersrus, Mahwelereng, R35, Lebowa, R45 Steilloopbrug through the RSA/Botswana Border at Groblersbrug/Martin's Drift Border Post, transit Botswana via Selebi-Phikwe, Shashe, Francistown, Ramokwebana through the Botswana/Zimbabwe Border at Plumtree Taxi Rank. No passengers may be picked up or set down within Botswana. 2. Taxi passengers and their personal effects from Entumbane Taxi Rank via Figtree and Marula to Plumtree Town, through the Botswana/Zimbabwe Border at Plumtree/Ramokwebana Border Post, transit through Botswana via Ramokwebana, Francistown, Shashe, Selebi-Phikwe, through the RSA/Botswana Border at Groblersbrug/Martin's Drift Border Post via R35 Steilloopbrug, R35 Lebowa, Mahwelereng, N1 Potgietersrus, Naboomspruit, N1 Pretoria to Quartz Street Taxi Rank in Johannesburg. No passengers may be picked up or set down within Botswana. 3. Alternative route. 4. Taxi passengers and their personal effects from Quartz Street Taxi Rank, Johannesburg via N1 Pretoria to Naboomspruit N1 Potgietersrus to Pietersburg, Louis Trichardt to Messina, proceed to the RSA/Zimbabwe Border at Beit Bridge Border Post to Beit Bridge Town in Zimbabwe, proceed to West Nicholson, Gwanda to Bulawayo at Entumbane Taxi Rank, proceed via Figtree and Marula and to Plumtree Town Taxi Rank. 5. Taxi passengers and their personal effects from Plumtree Town Taxi Rank to Entumbane Taxi Rank in Bulawayo via Gwanda and West Nicholson through the RSA/Zimbabwe Border at Beit Bridge Border Post via Messina, N1 Louis Trichardt, Pietersburg, Potgietersrus, Naboomspruit and Pretoria to Quartz Street Taxi Rank, Johannesburg. 6. Vehicle to be stationed at Quartz Street Taxi Rank, Johannesburg.

APPLICATIONS FOR PUBLIC ROAD CARRIER PERMITS

Particulars in respect of applications for public road carrier permits (as submitted to the respective local road transportation boards or the National Transport Commission) indicating, firstly, the reference number, and then—

- (a) the name of the applicant;
- (b) the place where the applicant conducts his business or wishes to conduct his business, as well as his postal address;
- (c) the nature of the application, that is whether it is an application for—

(C1) the grant of such permit,

- (C2) the grant of additional authorisation,
- (C3) the amendment of a route,
- (C4) the amendment of a time-table,
- (C5) the amendment of tariffs,
- (C6) the renewal of such permit,
- (C7) the transfer of such permit,
- (C8) the change of the name of the undertaking concerned,
- (C9) the replacement of a vehicle,
- (C10) the amendment of vehicle particulars; or
- (C11) an additional vehicle with existing authorisation;
- as well as, in the case of an application contemplated in (C6) or (C7)—
- (C12) the number of the permit concerned;

- (d) the number and type of vehicles, including the carrying capacity or gross vehicle mass of the vehicles involved in the application;
- (e) the nature of the road transportation or proposed road transportation, that is whether it involves persons or goods, or both;
- (f) the class or classes of goods that are conveyed or are to be conveyed; and
- (g) the points between or the route or routes along or the area or areas within which the road transportation is conducted or the proposed road transportation is to be conducted,

where any of (a) to (g) are applicable, are published below in terms of section 14(1) of the Road Transportation Act, 1977 (Act No 74 of 1977).

In terms of regulation 4 of the Road Transportation Regulations, 1977, written representations supporting or opposing these applications must, within 21 (twenty-one) days from the date of this publication, be lodged by hand with, or dispatched by registered post to, the local road transportation board concerned in quadruplicate, and lodged by hand with, or dispatched by registered post to, the applicant at his advertised address (see (b)) in single copy.

AANSOEKE OM OPENBARE PADVERVOERPERMITTE

Besonderhede ten opsigte van aansoeke om openbare padvervoerpermitte (soos ingedien by die onderskeie plaaslike padvervoerrade of die Nasionale Vervoerkommissie) met aanduiding van, eerstens die verwysingsnommer, en dan—

- (a) die naam van die aansoeker;
- (b) die plek waar die aansoeker sy besigheid dryf of wil dryf, asook sy posadres;
- (c) die aard van die aansoek, dit wil sê of dit 'n aansoek om—
 - (C1) die toestaan van sodanige permit,
 - (C2) die toestaan van bykomende magtiging,
 - (C3) die wysiging van 'n roete,
 - (C4) die wysiging van 'n tydtafel,

- (C5) die wysiging van tariewe,
- (C6) die hernuwing van sodanige permit,
- (C7) die oordrag van sodanige permit,
- (C8) die verandering van die naam van die betrokke onderneming,
- (C9) die vervanging van 'n voertuig,
- (C10) die wysiging van voertuigbesonderhede, of
- (C11) 'n bykomende voertuig met bestaande magtiging is;

—asook, in die geval van 'n aansoek in (C6) of (C7) bedoel—

- (C12) die nommer van die betrokke permit;
- (d) die getal en tipe voertuie, met inbegrip van die dra vermoë of die bruto voertuigmassa van die voertuie wat by die aansoek betrokke is;
- (e) die aard van die padvervoer of voorgenome padvervoer, dit wil sê of dit persone of goedere, of albei behels;
- (f) die klas of klasse van goedere wat vervoer word of vervoer staan te word; en
- (g) die punte waartussen die roete of roetes waaroor die gebied of gebiede waarbinne die padvervoer onderneem staan te word,

waar enige van (a) tot (g) van toepassing is, word ingevolge artikel 14(1) van die Wet op Padvervoer, 1977 (Wet No 74 van 1977), hieronder gepubliseer.

Ingevolge regulasie 4 van die Padvervoerregulasies, 1977, moet skriftelike vertoë ter ondersteuning of bestryding van hierdie aansoeke, binne 21 (een-en-twintig) dae vanaf die datum van hierdie publikasie, in viervoud of per hand ingedien word by of per geregistreerde pos gestuur word aan, die betrokke padvervoerraad en in enkelvoud of per hand ingedien word, by of per geregistreerde pos gestuur word aan, die aansoeker by sy gepubliseerde adres (kyk (b)).

BLOEMFONTEIN

Address to which representations must be submitted: The Secretary, Local Road Transportation Board, Private Bag X20579, Bloemfontein, 9300, and the respective applicant.

Adres waarheen vertoë gerig moet word: Die Sekretaris, Plaaslike Padvervoerraad, Privaatsak X20579, Bloemfontein, 9300, en die betrokke applikant.

Full particulars in respect of each application are open to inspection at the Local Road Transportation Board's office.

Volle besonderhede ten opsigte van elke aansoek lê ter insae by die Plaaslike Padvervoerraad se kantoor.

OP.598911. (2) Mahlangu NA ID No 5501250218080. (3) Distrik: Welkom. Posadres: 14530 Thabong, Welkom, 9475. (4) Oordrag van permit, Permit No 211944/0 van Molaoa LL. (5) 1 x 12 passasiers. (6) Die vervoer van taxi passasiers. (7) Magtiging soos in laasgenoemde permit(te).

OP.599012. (2) Mahlaba HJ ID No 6001016464085. (3) Distrik: Witsieshoek. Posadres: Posbus 15693, Witsieshoek, 9870. (4) Oordrag van permit, Permit No 553089/0 van Masehe KJ. (5) 1 x 14 passasiers. (6) Die vervoer van taxi passasiers. (7) Magtiging soos in laasgenoemde permit(te).

OP.599233. (2) Monareng SA ID No 3011120226083. (3) Distrik: Sasolburg. Posadres: 3464 Zamdela, Sasolburg, 9571. (4) Oordrag van permit, Permit No 210906/1 van Mokoena J. (5) 1 x 15 passasiers. (6) Die vervoer van taxi passasiers. (7) Magtiging soos in laasgenoemde permit(te).

OP.599240. (2) Ramonyalioa TN ID No 7708285366085. (3) Distrik: Koppies. Posadres: 2855 Phomolong, Kroonstad, 9500. (4) Oordrag van permit, Permit No 209454/3 van Ramonyalioa IM. (5) 1 x 14 passasiers. (6) Die vervoer van taxi passasiers. (7) Magtiging soos in laasgenoemde permit(te).

OP.599244. (2) Masilo JC ID No 3808275286089. (3) Distrik: Parys. Posadres: Loatestraat 260, Tumahole, Parys, 9585, p/a Kutlwano Taxi Association, Posbus 344, Parys, 9585. (4) Vervanging van voertuig. (5) 1 x 13 passasiers. (6) Die vervoer van taxi passasiers. (7) *Magtiging:* (a) Vanaf hoek van Kruis- en Kortstraat en 2014/3821 Tumahole, Parys na punte geleë binne 'n radius van 70 (sewentig) kilometer vanaf hoek van Kruis- en Kortstraat, 2014-3821 Tumahole, Parys en terug.

OP.599245. (2) Thinane TPB ID No 6405105341080. (3) Distrik: Parys. Posadres: Posbus 1125, Parys, 9685, p/a Kutlwano Taxi Association, Posbus 344, Parys, 9585. (4) Verandering in besonderhede. (5) 1 x 14 passasiers. (6) Die vervoer van taxi passasiers. (7) *Magtiging*: Vanaf Kruisstraat (h/v Kortstraat) Parys te Erwe 2014 en 3821 te Tumahole, Parys, na punte geleë binne 'n radius van 50 (vyftig) kilometer vanaf Kruisstraat (h/v Kortstraat), Parys te Erwe 2014 en 3821 Tumahole woongebied, Parys en terug na die vertrekpunt.

OP.599248. (2) Mokoena LJ ID No 7006165474081. (3) Distrik: Kroonstad. Posadres: 3402 Phomolong, Kroonstad, 9500. (4) Oordrag van permit, Permit No 208989/1 van Phakoe RL. (5) 1 x 4 passasiers. (6) Die vervoer van taxi passasiers. (7) *Magtiging* soos in laasgenoemde permit(te).

OP.599269. (2) Ncamane BM ID No 3212065187088. (3) Distrik: Bloemfontein. Posadres: Matlistraat 665, Batho, Bloemfontein, 9323. (4) Oordrag van permit, Permit No 552897/0 van Speedy Taxi Association. (5) 1 x 15 passasiers. (6) Die vervoer van taxi passasiers. (7) *Magtiging* soos in laasgenoemde permit(te).

OP.599276. (2) Maome MJ ID No 5310045557087. (3) District: Sasolburg. Postal address: P.O. Box 2611, Sasolburg, 9570. (4) Transfer of permit, Permit No 213165/2 from Radebe MM. (5) 1 x 4 passengers. (6) The conveyance of taxi passengers. (7) Authority as in last mentioned permit(s).

OP.599290. (2) Sefako TL ID No 6804245524086. (3) Distrik: Witsieshoek. Posadres: Posbus 18327, Witsieshoek, 9870. (4) Oordrag van permit, Permit No 551226/0 van Mokhali BK. (5) 1 x 15 passasiers. (6) Die vervoer van taxi passasiers. (7) *Magtiging* soos in laasgenoemde permit(te).

OP.599292. (2) Miya JM ID No 7211050584081. (3) Distrik: Witsieshoek. Posadres: Posbus 18856, Witsieshoek, 9870. (4) Oordrag van permit, Permit No 555836/0 van Tau NJ. (5) 1 x 14 passasiers. (6) Die vervoer van taxi passasiers. (7) *Magtiging* soos in laasgenoemde permit(te).

OP.599293. (2) Mngayana SM. ID No 6402295640082. (3) Distrik: Witsieshoek. Posadres: 2610 Phuthas, Phuthaditjhaba, 9866. (4) Oordrag van permit, Permit No 555021/0 van Tau NJ. (5) 1 x 15 passasiers. (6) Die vervoer van taxi passasiers. (7) *Magtiging* soos in laasgenoemde permit(te).

OP.599296. (2) Letaoana MP ID No 5201015763088. (3) District: Witsieshoek. Postal address: P.O. Box 21625, Poelong, Witsieshoek, 9870, c/o Qwa-Qwa Taxi Association, P.O. Box 5623, Phuthaditjhaba, 9870. (4) New application. (5) 1 x 15 passengers. (6) The conveyance of taxi passengers. (7) *Authority*: (a) On trips from Setsing Taxi Rank, Setsing Shopping Centre, corner Mampoi Street and Motebang Street, Phuthaditjhaba to Tseki Village, Qwa-Qwa via Makhoalaneng, Lithotaneng, Qwa-Qwa and return via Bolata, Riverside, Qwa-Qwa and industrial area, Phuthaditjhaba. (b) On trips from Setsing Taxi Rank, Setsing Shopping Centre, corner Mampoi Street and Motebang Street, Phuthaditjhaba to taxi rank, corner McKechnie Street and Garvock Street, Harrismith and return. (c) On trips from Setsing Taxi Rank, Setsing Shopping Centre, corner Mampoi Street and Motebang Street, Phuthaditjhaba to taxi rank, corner Lyell Street and Queen Street, Ladysmith and return. (d) On trips from Setsing Taxi Rank, Setsing Shopping Centre, corner Mampoi Street and Motebang Street, Phuthaditjhaba to taxi rank, corner Oxford Street and Golf Street, Bethlehem and return. (Vehicle to be stationed at Setsing Taxi Rank, Setsing Shopping Centre, corner Mampoi Street and Motebang Street, Phuthaditjhaba and must be operated from there.)

OP.599300. (2) Moekoa SS ID No 4806015460088. (3) Distrik: Witsieshoek. Posadres: Posbus 5623, Phuthaditjhaba, 9866. (4) Oordrag van permit, Permit No 552257/1 van Mofokeng ND. (5) 1 x 15 passasiers. (6) Die vervoer van taxi passasiers. (7) *Magtiging* soos in laasgenoemde permit(te).

BLOEMFONTEIN

Address to which representations must be submitted: The Secretary, Local Road Transportation Board, Private Bag X20579, Bloemfontein, 9300, and the respective applicant.

Adres waarheen vertoë gerig moet word: Die Sekretaris, Plaaslike Padvervoerraad, Privaatsak X20579, Bloemfontein, 9300, en die betrokke applikant.

Full particulars in respect of each application are open to inspection at the Local Road Transportation Board's office.

Volle besonderhede ten opsigte van elke aansoek lê ter insae by die Plaaslike Padvervoerraad se kantoor.

OP.568335. (2) Mollo MS ID No 5804235440088. (3) Distrik: Frankfort. Posadres: Sigasastraat 91/92, Qalabotjha, Villiers, 9840, p/a Qalantswa Local & Long Distance Taxi Association, Posbus 8050, Villiers, 9840. (4) Nuwe aansoek. (5) 1 x 15 passasiers. (6) Die vervoer van taxi passasiers. (7) *Magtiging*: Op ritte vanaf Villiers na Secunda via Balfour, Greylingstad and terug. (Voertuig gestasioneer te word te Villiers en moet daarvandaan opereer.)

OP.568372. (2) Nkabinde JI ID No 6411195650083. (3) Distrik: Harrismith. Posadres: Posbus 1086, Harrismith, 9880, p/a Tshiame Taxi Association, Posbus 5214, Harrismith, 9880. (4) Nuwe aansoek. (5) 1 x 15 passasiers. (6) Die vervoer van taxi passasiers. (7) *Authority*: (a) On trips from Main Taxi Rank, Harrismith to Qwa-Qwa via Tshiame B and Tshiame A and return. (b) On trips from Main Taxi Rank, Harrismith to taxi rank, Bethlehem via Tshiame A, Harrismith and return. (c) On trips from Main Taxi Rank, Harrismith to Tshiame A, Harrismith and Tshiame B, Harrismith and return. (d) On trips from Main Taxi Rank, Harrismith to Memel via Verkykerskop and return. (e) On trips from Main Taxi Rank, Harrismith to Ladysmith and return. (Vehicle to be stationed at Main Taxi Rank, Harrismith and must be operated from there.)

OP.569149. (2) Seobi F ID No 4602100411080. (3) District: Lindley. Postal address: 719 Leisure Park, Mamafubedu, Petrus Steyn, 9640, c/o Ntha Matlwang-Tlwang Taxi Association, P.O. Box 1002, Steynsrus, 9515. (4)

New application. (5) 1 x 14 passengers. (6) The conveyance of taxi passengers. (7) *Authority:* (a) On trips from taxi rank, Potgieter Street, Mamafubedu, Petrus Steyn to Taxido Taxi Rank, cnr Union Street and Stanley Street, Vereeniging via taxi rank, cnr Langmark Street and Ds. Minnaar Street, Heilbron; Zamdela Taxi Rank, Lekoa Street, Zamdela, Sasolburg and return. (b) On trips from taxi rank, Potgieter Street, Mamafubedu, Petrus Steyn to Setsing Taxi Rank, cnr Mampoi Street and Motebang Street, Phuthaditjhaba via taxi rank, Reitz; taxi rank, cnr Oxford Street and Golf Street, Bethlehem and Kestell and return. (Vehicle to be stationed at taxi rank, Potgieter Street, Mamafubedu, Petrus Steyn and must be operated from there.)

OP.569150. (2) Mokoena MD ID No 6803130597082. (3) District: Lindley. Postal address: 727 Mamafubedu, Petrus Steyn, 9640, c/o Ntha Matlwang-Tlwang Taxi Association, P.O. Box 1002, Steynsrus, 9515. (4) New application. (5) 1 x 14 passengers. (6) The conveyance of taxi passengers. (7) *Authority:* (a) On trips from taxi rank, Potgieter Street, Mamafubedu, Petrus Steyn to Taxido Taxi Rank, cnr Union Street and Stanley Street, Vereeniging via taxi rank, cnr Langmark Street and Ds. Minnaar Street, Heilbron; Zamdela Taxi Rank, Lekoa Street, Zamdela, Sasolburg and return. (b) On trips from taxi rank, Potgieter Street, Mamafubedu, Petrus Steyn to Setsing Taxi Rank, cnr Mampoi Street and Motebang Street, Phuthaditjhaba via taxi rank, Reitz; taxi rank, cnr Oxford Street and Golf Street, Bethlehem and Kestell and return. (Vehicle to be stationed at taxi rank, Potgieter Street, Mamafubedu, Petrus Steyn and must be operated from there.)

OP.569152. (2) Mokoena D ID No 6604175250086. (3) District: Lindley. Postal address: 1151 Mamafubedu, Petrus Steyn, 9640, c/o Ntha Matlwang-Tlwang Taxi Association, P.O. Box 1002, Steynsrus, 9515. (4) New application. (5) 1 x 14 passengers. (6) The conveyance of taxi passengers. (7) *Authority:* (a) On trips from taxi rank, Potgieter Street, Mamafubedu, Petrus Steyn to Taxido Taxi Rank, cnr Union Street and Stanley Street, Vereeniging via taxi rank, cnr Langmark Street and Ds. Minnaar Street, Heilbron; Zamdela Taxi Rank, Lekoa Street, Zamdela, Sasolburg and return. (b) On trips from taxi rank, Potgieter Street, Mamafubedu, Petrus Steyn to Setsing Taxi Rank, cnr Mampoi Street and Motebang Street, Phuthaditjhaba via taxi rank, Reitz; taxi rank, cnr Oxford Street and Golf Street, Bethlehem and Kestell and return. (Vehicle to be stationed at taxi rank, Potgieter Street, Mamafubedu, Petrus Steyn and must be operated from there.)

OP.569480. (2) Potlako Transport Service (Pty) Ltd ID No 860254507. (3) District: Kroonstad. Postal address: P.O. Box 5274, Lengau, 9503, c/o Potlako Transport Service (Pty) Ltd, P.O. Box 5274, Lengau, 9503. (4) New application. (5) 1 x 15 passengers. (6) The conveyance of taxi passengers. (7) *Authority:* (a) On trips from taxi rank, Station Street, Kroonstad to Power Road Taxi Rank, cnr Power Road and Jan Hofmeyer Road, Welkom and return. (b) From Station Street Terminus, Kroonstad on Road R76 to Viljoenskroon, Orkney, Klerksdorp and return. (c) From Kroonstad on Road R721 to Vredefort, Parys, Sasolburg, Vereeniging, Johannesburg and return. (d) From Kroonstad on Road R34 to Edenville, Heilbron and return. (e) From Kroonstad on Road R76 to Steynsrus, Lindley, Bethlehem, then on Road RN5 to Kestell and on Road R76 to Qwa-Qwa and return. (f) From Kroonstad on Road N1 to Ventersburg, Winburg, Bloemfontein and return. (g) From Kroonstad on Road R30 to Hennenman, Virginia and return. (h) From Kroonstad on Road R34 to Odendaalsrus and return. (i) From Kroonstad on Road R76 to Bothaville and return. (Subject to the condition that no intermediate passengers be picked up or dropped on the forward journey or return journey.)

OP.570404. (2) Jantjies LH ID No 5410245743089. (3) District: Ficksburg. Postal address: 50/3 Meqheleng, Ficksburg, 9730, c/o Meqheleng Long Distance Taxi Association, P.O. Box 693, Meqheleng, Ficksburg, 9730. (4) New application. (5) 1 x 15 passengers. (6) The conveyance of taxi passengers. (7) *Authority:* (a) On trips from Ficksburg to Klerksdorp via Rosendal, Senekal, Steynsrus, Kroonstad, Viljoenskroon, Orkney and return. (b) On trips from Ficksburg to Rustenburg via Rosendal, Senekal, Steynsrus, Kroonstad, Ventersburg and return. (c) On trips from Ficksburg to Vereeniging, Carletonville, Germiston via Rosendal, Senekal, Lindley, Heilbron and return. (d) On trips from Ficksburg to Welkom and Virginia via Rosendal, Senekal, Ventersburg or via Marquard, Theunissen, Beatrix Mine, Joel Mine and return. (e) On trips from Ficksburg to Qwa-Qwa, Botshabelo and Bloemfontein via Clocolan, Ladybrand, Maseru Bridge, Tweespruit, Thaba Nchu and return. (f) On trips from Ficksburg to Durban and return. (g) On trips from Ficksburg to Cape Town and return. (Vehicle to be stationed at Ficksburg and must be operated from there.)

OP.572426. (2) Ndaba SE ID No 6902165285082. (3) District: Bethlehem. Postal address: 1740 Mabhele, Theronville, Bethlehem, 9702, c/o Bethlehem Bohlokong Taxi Association, P.O. Box 5095, Bethlehem, 9700. (4) New application. (5) 1 x 15 passengers. (6) The conveyance of taxi passengers. (7) *Authority:* On trips from taxi rank, cnr Golf Street and Oxford Street, Bethlehem to Setsing Taxi Rank, cnr Mampoi Street and Motebang Street, Phuthaditjhaba via taxi rank, Tlholong situated on Road R57, Kestell and return. (b) On trips from taxi rank, cnr Golf Street and Oxford Street, Bethlehem to taxi rank, Station Street, Kroonstad via taxi rank, De Wet Street, Lindley; taxi rank, Riebeeck Street, Steynsrus and return. (c) On trips from taxi rank, cnr Golf Street and Oxford Street, Bethlehem to taxi rank, cnr Union Street and Stanley Street, Vereeniging via taxi rank, Voortrekker Street, Reitz; taxi rank, Mamafubedu, situated on Road R57, Petrus Steyn; taxi rank, cnr Langmark Street and Ds. Minnaar Street, Heilbron; Zamdela Taxi Rank, Lekoa Street, Zamdela, Sasolburg and return. (d) On trips from taxi rank, cnr Golf Street and Oxford Street, Bethlehem to taxi rank, Main Street, Botshabelo via taxi rank, situated on Road R26, Fouriesburg; RSA/Lesotho Border at Ficksburg Bridge, Einde Street, Ficksburg, Clocolan Main Road, R26, Clocolan; Ladybrand Main Road, R26, Ladybrand; RSA/Lesotho Border at Maseru Bridge and return. (Vehicle to be stationed at taxi rank, cnr. Golf Street and Oxford Street, Bethlehem and must be operated from there.)

OP.573298. (2) Sephofane LL ID No 7003155349084. (3) District: Fouriesburg. Postal address: 81 New Location, Mashaeng, Fouriesburg, 9725, c/o Fouriesburg Taxi Association, 1003 Reitz Street, Fouriesburg, 9725. (4) New

application. (5) 1 x 15 passengers. (6) The conveyance of taxi passengers. (7) *Authority:* (a) On trips from taxi rank, cnr Reitz Street and Truter Street, Fouriesburg to taxi rank, Baragwanath Hospital, Soweto, Johannesburg and return. (b) On trips from taxi rank, cnr Reitz Street and Truter Street, Fouriesburg to taxi rank, cnr Union Street and Stanley Street, Vereeniging and return. (c) On trips from taxi rank, cnr Reitz Street and Truter Street, Fouriesburg to Winkelhaak Mine No 1 Shaft, Private Mine Road, Secunda and return. (Vehicle to be stationed at taxi rank, cnr Reitz Street and Truter Street, Fouriesburg and must be operated from there.)

DURBAN

Address to which representations must be submitted: The Secretary, Local Road Transportation Board, Private Bag X54307, Durban, 4000, and the respective applicant.

Adres waarheen vertoë gerig moet word: Die Sekretaris, Plaaslike Padvervoerraad, Privaatsak X54307, Durban, 4000, en die betrokke applikant.

Full particulars in respect of each application are open to inspection at the Local Road Transportation Board's office.

Volle besonderhede ten opsigte van elke aansoek lê ter insae by die Plaaslike Padvervoerraad se kantoor.

OP.1356980. (2) Reddy B ID No 5208015093085. (3) District: Durban. Postal address: P.O. Box 630, Maidstone, 4380. (4) New application. (5) 1 x 65 passengers. (6) The conveyance of organised parties. (7) *Authority:* From Tongaat to points within the Republic of South Africa and return.

OP.1357029. (2) Lande Marketing Corporation CC ID No 881469523. (3) District: Durban. Postal address: P.O. Box 202150, Durban North, 4016. (4) Additional vehicle. (5) 1 x 9 passengers. (6) The conveyance of tourists. (7) *Authority:* From points within the Republic of South Africa to points within the Republic of South Africa.

OP.1357030. (2) Mlaba BW ID No 4906295161081. (3) District: Durban. Postal address: Box 20, Hyper by the Sea, Durban, 4000, c/o Khumalo MH, P.O. Box 6038, Ulundi, 3838. (4) New application. (5) 1 x 16 passengers. (6) The conveyance of taxi passengers. (7) *Authority:* From Rank No 22, Alice Street, Durban, turn right Grey Street to Leopard Street, into N3 Freeway via Pietermaritzburg, along N3 Highway, turn off left along Vieliars Road, then into Rissik, Plein Street and into Wanderers Taxi Rank, therefrom and return with the same route to Rank No 2, Alice Street, Durban.

CAPE TOWN • KAAPSTAD

Address to which representations must be submitted: The Secretary, Local Road Transportation Board, Private Bag X8, Goodwood, 7460, and the respective applicant.

Adres waarheen vertoë gerig moet word: Die Sekretaris, Plaaslike Padvervoerraad, Privaatsak X8, Goodwood, 7460, en die betrokke applikant.

Full particulars in respect of each application are open to inspection at the Local Road Transportation Board's office.

Volle besonderhede ten opsigte van elke aansoek lê ter insae by die Plaaslike Padvervoerraad se kantoor.

OP.976151. (2) Martin Ramond R ID No 5502035018084. (3) Distrik: Oudtshoorn. Posadres: 6de Laan 22, Colridge Uitsig, Oudtshoorn, 6620. (4) Oordrag van permit, Permit No 510205/2 van Makier Frans Philippus FP. (5) 1 x 15 passasiers. (6) Die vervoer van taxi passasiers. (7) Magtiging soos in laasgenoemde permit(te).

OP.979435. (2) Sookool Ashraf A ID No 7002245207088. (3) Distrik: Goodwood. Posadres: Dirk Adamsweg 39, Newfields, 7764. (4) Nuwe aansoek. (5) 1 x 10 passasiers. (6) Die vervoer van ander. (7) *Authority: Employees in the employment of Pick 'n Pay:* 1. From Pick 'n Pay, Pinelands to their homes within an area with a radius of 50 km and return. *Time table:* As and when required. 2. From Pick 'n Pay, Waterfront to their homes within an area with a radius of 50 km and return. *Time table:* As and when required. 3. From Pick 'n Pay, Gardens to their homes within an area with a radius of 50 km and return. *Time table:* As and when required. 4. From Pick 'n Pay, Sea Point to their homes within an area with a radius of 50 km and return. *Time table:* As and when required. 5. Organised parties from home within a radius of 480 km and return.

OP.979436. (2) Peter Radolf R ID No 6501085205087. (3) District: Goodwood. Postal address: 5 Sanrome Avenue, Strandfontein, 7788. (4) New application. (5) 1 x 15 passengers. (6) The conveyance of other. (7) *Authority: Employees in the employment of Pick 'n Pay:* 1. From Pick 'n Pay, Pinelands to their homes within an area with a radius of 50 km and return. *Time table:* As and when required. 2. From Pick 'n Pay, Waterfront to their homes within an area with a radius of 50 km and return. *Time table:* As and when required. 3. From Pick 'n Pay, Gardens to their homes within an area with a radius of 50 km and return. *Time table:* As and when required. 4. From Pick 'n Pay, Sea Point to their homes within an area with a radius of 50 km and return. *Time table:* As and when required. 5. Organised parties from home within a radius of 480 km and return.

OP.979437. (2) Van Stavel Brian B ID No 5111085076081. (3) District: Goodwood. Postal address: 133 Kromboom Avenue, Crawford, 7764. (4) New application. (5) 1 x 15 passengers. (6) The conveyance of other. (7) *Authority: Employees in the employment of Pick 'n Pay:* 1. From Pick 'n Pay, Pinelands to their homes within an area with a radius of 50 km and return. *Time table:* As and when required. 2. From Pick 'n Pay, Waterfront to their homes within an area with a radius of 50 km and return. *Time table:* As and when required. 3. From Pick 'n Pay, Gardens to their

homes within an area with a radius of 50 km and return. *Time table:* As and when required. 4. From Pick 'n Pay, Sea Point to their homes within an area with a radius of 50 km and return. *Time table:* As and when required. 5. Organised parties from home within a radius of 480 km and return.

OP.979438. (2) Naidoo George Isaac GI ID No 6808205159080. (3) District: Goodwood. Postal address: 135 Montague Drive, Portlands, Mitchells Plain, 7785. (4) New application. (5) 1 x 15 passengers. (6) The conveyance of other. (7) *Authority: Employees in the employment of Pick 'n Pay:* 1. From Pick 'n Pay, Pinelands to their homes within an area with a radius of 50 km and return. *Time table:* As and when required. 2. From Pick 'n Pay, Waterfront to their homes within an area with a radius of 50 km and return. *Time table:* As and when required. 3. From Pick 'n Pay, Gardens to their homes within an area with a radius of 50 km and return. *Time table:* As and when required. 4. From Pick 'n Pay, Sea Point to their homes within an area with a radius of 50 km and return. *Time table:* As and when required. 5. Organised parties from home within a radius of 480 km and return.

OP.979747. (2) African Odyssey Colrod Marketing CC ID No 912209523. (3) District: Knysna. Postal address: P.O. Box 2733, Knysna, 6570. (4) New application. (5) 1 x 8 passengers. (6) The conveyance of tourists. (7) *Authority:* 1. Conveyance of tourists on sightseeing tours from pick-up points within a 50 km radius from place of business at 51 Lawrence Lane, Knysna to points within a radius of 120 km from place of business. 2. From Cape Town International Airport to places of accommodation within 50 km radius of place of business at 51 Lawrence Lane, Knysna.

OP.980152. (2) Mtshiselwa Michael Makwenkwana MM ID No 5911135813080. (3) District: Wynberg. Postal address: 929 New Crossroads, Nyanga, 7750, c/o CODETA Kuwait Rank, Trust Fund Office, Elonwaben, Site C, 7784. (4) Additional authority. (5) 1 x 15 passengers. (6) The conveyance of taxi passengers. (7) *Existing authority:* 29 *Khayelitsha — Mowbray:* From taxi rank at Site C, left into Lansdowne Road towards Mew Way, left at traffic signs at Mew Way, left onto N2, proceed along N2, left into Borchards Quarry Road, into Klipfontein Road which becomes Durban Road to taxi rank at eastern side of Mowbray Railway Station, Mowbray and return. 977 *Khayelitsha — Gatesville:* From taxi rank at Site C, Khayelitsha, right into Hoza Street, left into Lansdowne Extension, left into Mew Way, left onto N2, left into Vanguard Drive, right into Klipfontein Road, left into Old Klipfontein Road, left into taxi rank at Gatesville and return along the same route. 979 *Khayelitsha — Athlone:* From taxi rank at Site C, Khayelitsha, right into Hoza Street, left into Lansdowne Extension, left into Mew Way, left onto N2, left into Vanguard Drive, right into Klipfontein Road, left into Old Klipfontein Road, right into Dobson Street to taxi rank at Athlone and return along the same route. D29 *Khayelitsha — Mowbray:* From taxi rank at Site C, Khayelitsha, right into Hoza Street, left into Lansdowne Extension, left onto N2, left into Raapenberg/Forest Drive, right into Klipfontein Road, Klipfontein Road becomes Durban Road, along Durban Road into taxi rank at Mowbray and return along the same route. D30 *Khayelitsha — Woodstock:* From taxi rank at Site C, Khayelitsha, right into Hoza Street, left into Lansdowne Extension, left onto N2, left into Raapenberg/Forest Drive, right into Klipfontein Road, Klipfontein Road becomes Durban Road, along Durban Road, into St. Peters Road, right into Main Road, Mowbray, along Main Road which becomes Victoria Road to Searle Street, Woodstock. Subject to the condition that no passengers are picked up between Main Road, Mowbray and Searle Street, Woodstock. *Above routes subject to the following conditions:* (a) That no passengers are picked up at any other taxi rank. (b) The vehicle must be registered in the name of the permit holder. (c) The holder of this permit is prohibited from entering into any agreement whereby another party is permitted to undertake road transportation for own gain under authority of this permit. (d) The complete route must be traversed and not only a portion of it. (e) The permit is not transferable. (f) The authority is reviewable at any time. *Additional authority:* C38 *Khayelitsha — Queenstown:* From the taxi rank at the Trek Garage in Lansdowne Road, Khayelitsha, left into Mew Way, left onto R300, onto N1, along N1 to Beaufort West, into Donkin Street, right into Voortrekker Street, into R61, along R61 to Aberdeen, left onto R57 to Graaff-Reinet, then along the R61 to Queenstown, right into Robertson Road, right into Calderwood Street to taxi rank in Calderwood Street, Queenstown and return along the same route. 536 *Khayelitsha — Umtata:* From the Trek Garage in Lansdowne Road, Khayelitsha, left into Mew Way, left onto N2, left onto R300, onto N1, along N1 until Beaufort West, right into R61, along R61 until Umtata, R61 becomes Main Road, Umtata to taxi rank in Main Road, Umtata and return along the same route. 537 *Khayelitsha — East London:* From the Trek Garage in Lansdowne Road, Khayelitsha, left into Mew Way, left onto N2, left onto R300, onto N1, along N1 until Beaufort West, right into R61, along R61 towards Graaff-Reinet, turn right to Port Elizabeth, through Jansenville, Somerset East, Adelaide, Fort Beaufort, Madala, Alice, King William's Town to East London and return along the same route.

OP.980162. (2) Khan Nazeem Ahmed NA ID No 6703165192082. (3) District: Wynberg. Posadres: Lelieblomsirkele 29, Silvertown, Athlone, 7764, p/a Athlone Districts Taxi Association, 5de laan 20, Belgravia Landgoed, Athlone, 7764. (4) Bykomende magtigings. (5) 1 x 15 passasiers. (6) Die vervoer van taxi passasiers. (7) *Existing authority:* 379 *Athlone — Bridgetown:* From Municipal Taxi Rank at Athlone, into Klipfontein Road, right into Albermarle Road, right into Barcome Road, right into Herbrandt Road, left into Klipfontein Road, left into Protea Street, right into Abdurahman Avenue, left into Cross Boulevard, right into Eland Street, right into Hickory Street, left into Abdurahman Avenue, into Cornflower Street, into Blossom Street, left into Appledene Road, into Petunia Road, right into Klipfontein Road, right into Blossom Street, into Cornflower Street, Bridgetown and return as follows: into Abdurahman Avenue, left into Hickory Street, right into Springbok Street, left into Cross Boulevard, right into Klipfontein Road, left into Old Klipfontein Road to Athlone Taxi Rank. 380 *Athlone — Bridgetown:* From Municipal Taxi Rank at Athlone, into Klipfontein Road, right into Albermarle Road, right into Barcome Road, right into Herbrandt Road, left into Klipfontein Road, left into Protea Street, right into Abdurahman Avenue, left into Cross Boulevard, right into Eland Street, right into Hickory Street, left into Abdurahman Avenue, into Cornflower Street, into Blossom Street,

left into Appledene Road, into Petunia Road, right into Klipfontein Road, right into Blossom Street, into Cornflower Street, Bridgetown and return as follows: into Cornflower Street, right into Loerie Road, left into Cornflower Street, into Abdurahman Avenue, left into Hickory Street, right into Springbok Street, left into Cross Boulevard, right into Klipfontein Road, left into Old Klipfontein Road to Athlone Taxi Rank. *Above-mentioned routes subject to the following conditions:* (a) That no passengers are picked up at any other taxi rank. (b) The vehicle must be registered in the name of the permit holder. (c) The holder of this permit is prohibited from entering into any agreement whereby another party is permitted to undertake road transportation for own gain under authority of this permit. (d) The complete route must be traversed and not only a portion of it. *Additional authority:* Special hire from rank in Bridgetown to areas within the RSA and return. **1.1 Silvertown — Athlone:** From taxi rank, Blossom Street at Silvertown, into Blossom Street, into Cornflower Street, Bridgetown, into Abdurahman Avenue, left into Hickory Street, right into Springbok Street, left into Cross Boulevard, right into Klipfontein Road, left into Old Klipfontein Road to taxi rank, Athlone. **2.1 Bridgetown — Athlone:** From taxi rank, Cornflower Street, Bridgetown, into Cornflower Street, right into Loerie Road, left into Dr Abdurahman Avenue, left into Protea Street, right into Springbok, right into Lower Klipfontein Road, left into Protea Street, right into Klipfontein Road, left into Old Klipfontein Road to taxi rank, Athlone. **2.2 Bridgetown — Athlone:** From taxi rank, Cornflower Street, Bridgetown, into Cornflower Street, into Abdurahman Avenue, left into Hickory Street, right into Springbok, left into Cross Boulevard, right into Klipfontein Road, left into Old Klipfontein Road to taxi rank, Athlone. **3.1 Bridgetown — Athlone:** From taxi rank, Heide Street, Bridgetown, into Cornflower Street, into Abdurahman Avenue, left into Hickory Street, right into Springbok, left into Cross Boulevard, right into Klipfontein Road, left into Old Klipfontein Road to taxi rank, Athlone. **3.2 Bridgetown — Athlone:** From taxi rank, Heide Street, Bridgetown, into Cornflower Street, into Abdurahman Avenue, left into Hickory Street, right into Springbok Street, right into Lower Klipfontein Road, left into Protea Street, right into Klipfontein Road, left into Old Klipfontein Road to taxi rank, Athlone. **4.1 Silvertown — Cape Town:** From taxi rank, Blossom Street, right into Klipfontein Road, into Durban Road, into St. Peters Road, Mowbray, right into Main Road, along Main Road which becomes Victoria Road, Salt River, into Sir Lowry Road, Woodstock, right into Oswald Pirow Street, left into Top Deck, Cape Town Railway Station, Cape Town and return. **4.2 Silvertown — Cape Town:** From taxi rank, Blossom Street, into Cornflower Street, into Abdurahman Avenue, left into Hickory Street, right into Springbok Street, left into Cross Boulevard, right into Klipfontein Road, into Main Road, along Main Road which becomes Victoria Road, Salt River, into Sir Lowry Road, Woodstock, right into Oswald Pirow Street, left into Top Deck, Cape Town Railway Station, Cape Town and return. **4.3 Silvertown — Cape Town:** From taxi rank, Blossom Street, into Cornflower Street, into Abdurahman Avenue, left into Hickory Street, right into Springbok Street, right into Lower Klipfontein Road, left into Protea Street, right into Klipfontein Road, right into Jan Smuts Drive, left into N2, right into Main Road, Mowbray, into Victoria Road, Salt River, into Sir Lowry Road, Woodstock, right into Oswald Pirow Street, left into Top Deck, Cape Town Railway Station, Cape Town and return. **4.4 Silvertown — Cape Town:** From taxi rank, Blossom Street, into Cornflower Street, into Abdurahman Avenue, left into Hickory Street, right into Springbok Street, right into Lower Klipfontein Road, left into Protea Street, right into Klipfontein Road, right into Milner Road which becomes Black River Parkway (M5), left onto N2, right into Main Road, Mowbray, into Victoria Road, Salt River, into Sir Lowry Road, Woodstock, right into Oswald Pirow Street, left into Top Deck, Cape Town Railway Station, Cape Town and return. **4.5 Silvertown — Cape Town:** From taxi rank, Blossom Street, into Cornflower Street, into Abdurahman Avenue, left into Hickory Street, right into Springbok Street, right into Lower Klipfontein Road, left into Protea Street, right into Klipfontein Road, right into Milner Road which becomes Black River Parkway (M5), left onto N2, left off N2 and right into Liesbeeck Parkway, into Observatory Road which becomes Station Road, right into Lower Main Road, left into Scott Road, right into Main Road, Observatory, into Victoria Road, Salt River, into Sir Lowry Road, Woodstock, right into Oswald Pirow Street, left into Top Deck, Cape Town Railway Station, Cape Town and return. **5.1 Bridgetown — Cape Town:** From taxi rank, Cornflower Street, Bridgetown, into Abdurahman Avenue, left into Hickory Street, right into Springbok Street, left into Cross Boulevard, right into Klipfontein Road, into Durban Road, into St. Peters Road, Mowbray, right into Main Road, along Main Road which becomes Victoria Road, Salt River, into Sir Lowry Road, Woodstock, right into Oswald Pirow Street, left into Top Deck, Cape Town Railway Station, Cape Town and return. **5.2 Bridgetown — Cape Town:** From taxi rank, Cornflower Street, Bridgetown, into Abdurahman Avenue, left into Hickory Street, right into Springbok Street, right into Lower Klipfontein Road, left into Protea Street, right into Klipfontein Road, right into Jan Smuts Drive, left into N2, right into Main Road, Mowbray, into Victoria Road, Salt River, into Sir Lowry Road, Woodstock, right into Oswald Pirow Street, left into Top Deck, Cape Town Railway Station, Cape Town and return. **6.1 Bridgetown — Cape Town:** From taxi rank, Heide Street, Bridgetown, into Cornflower Street, into Abdurahman Avenue, left into Hickory Street, right into Springbok Street, left into Cross Boulevard, right into Klipfontein Road, into Durban Road, into St. Peters Road, Mowbray, right into Main Road, along Main Road which becomes Victoria Road, Salt River, into Sir Lowry Road, Woodstock, right into Oswald Pirow Street, left into Top Deck, Cape Town Railway Station, Cape Town and return. **6.2 Bridgetown — Cape Town:** From taxi rank, Heide Street, Bridgetown, into Cornflower Street, into Abdurahman Avenue, left into Hickory Street, right into Springbok Street, right into Lower Klipfontein Road, left into Protea Street, right into Klipfontein Road, right into Jan Smuts Drive, left into N2, right into Main Road, Mowbray, into Victoria Road, Salt River, into Sir Lowry Road, Woodstock, right into Oswald Pirow Street, left into Top Deck, Cape Town Railway Station, Cape Town and return. **7.1 Bridgetown — Gatesville:** From taxi rank, Heide Street, along Cornflower Street, into Blossom Street, left into Petunia Street, right into Klipfontein Road to Elite Shopping Centre and return as follows: from Elite along Klipfontein Road, right into Blossom Street, into Cornflower. **7.2 Bridgetown — Gatesville:** From taxi rank, Heide Street, along Cornflower Street, into Blossom Street, left into Klipfontein Road to Elite Shopping Complex and return. **8.1 Silvertown/Bridgetown — Mowbray:** From taxi Rank, Blossom Street, into Cornflower Street, into Abdurahman

Avenue, left into Hickory Street, right into Springbok Street, left into Cross Boulevard, right into Klipfontein Road, into Durban Road, Mowbray and return. **8.2 Silvertown/Bridgetown — Mowbray:** From taxi rank, Blossom Street, into Cornflower Street, into Abdurahman Avenue, left into Hickory Street, right into Springbok Street, right into Lower Klipfontein Road, left into Protea Street, right into Klipfontein Road, into Durban Road, Mowbray and return. **8.3 Silvertown/Bridgetown — Mowbray:** From taxi Rank, Cornflower Street, Bridgetown, along Cornflower Street, into Abdurahman Avenue, left into Hickory Street, right into Springbok Street, left into Cross Boulevard, right into Klipfontein Road, into Durban Road, Mowbray and return. **8.4 Silvertown/Bridgetown — Mowbray:** From taxi rank, Cornflower Street, Bridgetown, along Cornflower Street, into Abdurahman Avenue, left into Hickory Street, right into Springbok Street, right into Lower Klipfontein Road, left into Protea Street, right into Klipfontein Road, into Durban Road, Mowbray and return. **8.5 Silvertown/Bridgetown — Mowbray:** From taxi rank, Heide Street, Bridgetown, along Cornflower Street, into Abdurahman Avenue, left into Hickory Street, right into Springbok Street, left into Cross Boulevard, right into Klipfontein Road, into Durban Road, Mowbray and return. **8.6 Silvertown/Bridgetown — Mowbray:** From taxi rank, Heide Street, Bridgetown, along Cornflower Street, into Abdurahman Avenue, left into Hickory Street, right into Springbok Street, right into Lower Klipfontein Road, left into Protea Street, right into Klipfontein Road, into Durban Road, Mowbray and return.

OP.980258. (2) Dumezweni Ngqukuva Floris NF ID No 2501017214086. (3) District: Wynberg. Postal address: 852 New Flats, Langa, 7455, c/o CATA-Intertownships, NY99-18, Guguletu, 7750. (4) New application (existing permit holder). (5) 1 x 18 passengers. (6) The conveyance of other. (7) *Authority:* Taxi passengers and employees and their personal effects — from Langa Taxi Rank via Paarl, Worcester, Touws River, Laingsburg, Leeu-Gamka, Beaufort West, Aberdeen, Graaff-Reinet, Cradock, Tarkastad, Queenstown, Cofimvaba, Engcobo, Umtata and return. Subject to the condition that no passengers are picked up to and fro. From Langa Taxi Rank via Paarl, Worcester, Touws River, Laingsburg, Leeu-Gamka, Beaufort West, Three Sisters, Richmond, Middelburg, Steynsburg, Molteno, Dordrecht, Indwe, Elliot, Maclear to Tsolo and return. Subject to the condition that no passengers are picked up to and fro.

OP.980269. (2) Truckabout BK ID No 995557323. (3) Distrik: Strand. Posadres: Suite 5, Privaatsak X3018, Strand, 7139. (4) Nuwe aansoek. (5) 1 x 28 passasiers. (6) Die vervoer van toeriste. (7) *Magtiging:* Vanaf optelpunte geleë binne 'n radius van 50 km vanaf plek van besigheid geleë te Brandstraat 102, Strand, na punte geleë binne die RSA en terug.

OP.980301. (2) Dumezweni Ngqukuva Floris NF ID No 2501017214086. (3) District: Wynberg. Postal address: 852 New Flats, Langa, 7455. (4) New application (existing permit holder). (5) 1 x 15 passengers. (6) The conveyance of taxi passengers. (7) *Authority:* From Langa Taxi Rank to Worcester, De Doorns, Laingsburg, Beaufort West, Aberdeen, Graaff-Reinet, Cradock, Tarkastad, Queenstown, Qamata, Comfimvaba, Engcobo, Umtata and return.

OP.980375. (2) Daniels Daniel Isaac DI ID No 4302125074084. (3) Distrik: Somerset-Wes. Posadres: Posbus 127, Firgrove, 7110, p/a Marais Muller, Posbus 36, Kuilsrivier, 7580. (4) Bykomende voertuig. (5) 1 x 60 passasiers. (6) Die vervoer van georganiseerde geselskappe. (7) *Magtiging:* Vanaf Somerset-Wes na plekke geleë binne die RSA en terug na die plek waar die groep in die eerste instansie opgelaa is: Onderworpe aan die uitdruklike voorwaarde dat die vervoer van so 'n groep slegs onderneem mag word indien dieselfde groep as 'n eenheid die heen- en terugreis onderneem met die uitsluitlike gemeenskaplike doel om een of meer van die volgende by te woon: (i) 'n troue; (ii) 'n begrafnis, (iii) 'n godsdienstige byeenkoms; (iv) 'n sportbyeenkoms, hetsy as deelnemers of as toeskouers; (v) 'n piekniek of enige ander soortgelyke vorm van georganiseerde vermaak of ontspanning.

OP.980436. (2) Jaftha Jumat J ID No 6310285231087. (3) Distrik: Oudtshoorn. Posadres: Swawellaan 389, Bridgton, Oudtshoorn, 6620, p/a UNCEDO Service Taxi Association, Oudtshoorn, Posbus 3016, Oudtshoorn 6620. (4) Nuwe aansoek (bestaande permithouer). (5) 1 x 15 passasiers. (6) Die vervoer van georganiseerde geselskappe. (7) *Magtiging:* Vanaf munisipale gebied, Oudtshoorn na punte geleë binne die RSA en terug.

EAST LONDON • OOS-LONDEN

Address to which representations must be submitted: The Secretary, Local Road Transportation Board, Private Bag X9009, East London, 5200, and the respective applicant.

Adres waarheen vertoë gerig moet word: Die Sekretaris, Plaaslike Padvervoerraad, Privaatsak X9009, Oos-Londen, 5200, en die betrokke applikant.

Full particulars in respect of each application are open to inspection at the Local Road Transportation Board's office.

Volle besonderhede ten opsigte van elke aansoek lê ter insae by die Plaaslike Padvervoerraad se kantoor.

OP.464983. (2) Kula TD ID No 5102185663084. (3) District: King William's Town. Postal address: 2278 Zone 9, Zwelitsha, 5608, c/o Bisho-King Taxi Association, P.O. Box 2035, King William's Town, 5600. (4) New application. (5) 1 x 15 passengers. (6) The conveyance of taxi passengers. (7) *Authority:* From Market Square Taxi Rank, King William's Town to Johannesburg, Cape Town, Secunda, Welkom, Carletonville, Port Elizabeth, Queenstown, Butterworth, Whittlesea, Mdantsane, Peddie, Alice, Keiskammahoek, Middelburg, Stutterheim, Durban and return.

OP.464984. (2) Msimanga MP ID No 3202205243081. (3) District: King William's Town. Postal address: P.O. Box 118, King William's Town, 5600, c/o Bisho-King Taxi Association, P.O. Box 2035, King William's Town, 5600. (4) New application. (5) 1 x 15 passengers. (6) The conveyance of taxi passengers. (7) *Authority:* From Market Square Taxi Rank, King William's Town to Johannesburg, Cape Town, Secunda, Welkom, Carletonville, Port Elizabeth, Queenstown, Butterworth, Whittlesea, Mdantsane, Peddie, Alice, Keiskammahoek, Middelburg, Stutterheim, Durban and return.

OP.465015. (2) Gazula NDM ID No 5110110144088. (3) District: King William's Town. Postal address: P.O. Box 60, Zwelitsha, 5608, c/o Bisho-King Taxi Association, P.O. Box 2035, King William's Town, 5600. (4) New application. (5) 1 x 15 passengers. (6) The conveyance of taxi passengers. (7) *Authority:* From Market Square Taxi Rank, King William's Town to Johannesburg, Cape Town, Secunda, Welkom, Carletonville, Port Elizabeth, Queenstown, Butterworth, Whittlesea, Mdantsane, Peddie, Alice, Keiskammahoek, Middledrift, Stutterheim, Durban and return.

OP.465003. (2) Sixishe M ID No 4606085605087. (3) District: Queenstown. Postal address: P.O. Box 300, Ezibeleni, Queenstown, 5320, c/o Queenstown UNCEDO Service Taxi Association, Room 6, Pillay Building, Robertson Road, Queenstown, 5320. (4) New application. (5) 1 x 15 passengers. (6) The conveyance of taxi passengers. (7) *Authority:* From Queenstown Taxi Rank, Queenstown to Burgersdorp, Steynsburg, Thornhill, East London, Umtata, Butterworth, Port Elizabeth, Lady Frere, Sterkspruit, King William's Town, Cofimvaba, Cradock, Tarkastad, Whittlesea, Dordrecht, Molteno, Sterkstroom, Mossel Bay, George, Welkom, Mlungisi, Ezibeleni, Lessyton, New Rest, Aloavalle, Park Valley, Cape Town, Johannesburg, Durban, Khayelitsha, Ilinge and return.

OP.465028. (2) Hani Z ID No 6108195125088. (3) District: Queenstown. Postal address: P.O. Box 2095, Komani, Queenstown, 5320, c/o Queenstown UNCEDO Service Taxi Association, Room 6, Pillay Building, Robertson Road, Queenstown, 5320. (4) New application. (5) 1 x 15 passengers. (6) The conveyance of taxi passengers. (7) *Authority:* From Queenstown Taxi Rank, Queenstown to Burgersdorp, Steynsburg, Thornhill, East London, Umtata, Butterworth, Port Elizabeth, Lady Frere, Sterkspruit, King William's Town, Cofimvaba, Cradock, Tarkastad, Whittlesea, Dordrecht, Molteno, Sterkstroom, Mossel Bay, George, Welkom, Mlungisi, Ezibeleni, Lessyton, New Rest, Aloavalle, Park Valley, Cape Town, Johannesburg, Durban, Khayelitsha, Ilinge and return.

OP.464971. (2) Giamfi FY ID No 1099006880009. (3) District: East London. Postal address: 4 Savoy Building, 161 Oxford Street, East London, 5209, c/o EL and District Taxi Association, 60 Dunoon Road, Buffalo Flats, East London, 5209. (4) New application. (5) 1 x 5 passengers. (6) The conveyance of taxi passengers. (7) *Authority:* (a) From East London Rank, East London to King William's Town, Butterworth, Port Elizabeth, Queenstown and return. (b) From Alphendale to East London and return.

OP.464976. (2) Lottering WA ID No 4712285105082. (3) District: East London. Postal address: 20 Peffer Street, Buffalo Flats, East London, 5209, c/o EL and District Taxi Association, 60 Dunoon Road, Buffalo Flats, East London, 5209. (4) New application. (5) 1 x 5 passengers. (6) The conveyance of taxi passengers. (7) *Authority:* (a) From East London Rank, East London to King William's Town, Butterworth, Port Elizabeth, Queenstown and return. (b) From Alphendale to East London and return.

OP.464996. (2) Lottering P ID No 6303305163083. (3) District: East London. Postal address: 22 Hawking Street, CC Lloyd Township, East London, 5209, c/o EL and District Taxi Association, 60 Dunoon Road, Buffalo Flats, East London, 5209. (4) New application. (5) 1 x 5 passengers. (6) The conveyance of taxi passengers. (7) *Authority:* (a) From East London Rank, East London to King William's Town, Butterworth, Port Elizabeth, Queenstown and return. (b) From Alphendale to East London and return.

OP.464997. (2) Potberg R ID No 6803055285085. (3) District: East London. Postal address: 28 Lavender Place, Parkside, East London, 5201, c/o EL and District Taxi Association, 60 Dunoon Road, Buffalo Flats, East London, 5209. (4) New application. (5) 1 x 5 passengers. (6) The conveyance of taxi passengers. (7) *Authority:* (a) From East London Rank, East London to King William's Town, Butterworth, Port Elizabeth, Queenstown and return. (b) From Alphendale to East London and return.

OP.465007. (2) Manuel S ID No 5511115232085. (3) District: East London. Postal address: 17 Cranberry Street, Buffalo Flats, East London, 5209, c/o EL and District Taxi Association, 60 Dunoon Road, Buffalo Flats, East London, 5209. (4) New application. (5) 1 x 5 passengers. (6) The conveyance of taxi passengers. (7) *Authority:* (a) From East London Rank, East London to King William's Town, Butterworth, Port Elizabeth, Queenstown and return. (b) From Alphendale to East London and return.

OP.465021. (2) Peter G ID No 4611215011081. (3) District: East London. Postal address: 77 Alphen Road, Buffalo Flats, East London, 5209, c/o EL and District Taxi Association, 60 Dunoon Road, Buffalo Flats, East London, 5209. (4) New application. (5) 1 x 5 passengers. (6) The conveyance of taxi passengers. (7) *Authority:* (a) From East London Rank, East London to King William's Town, Butterworth, Port Elizabeth, Queenstown and return. (b) From Alphendale to East London and return.

OP.465077. (2) De Klerk AM ID No 7207135041089. (3) District: East London. Postal address: 10 Ebenezer Road, Parkside, East London, 5209, c/o EL and District Taxi Association, 60 Dunoon Road, Buffalo Flats, East London, 5209. (4) New application. (5) 1 x 5 passengers. (6) The conveyance of taxi passengers. (7) *Authority:* (a) From East London Rank, East London to King William's Town, Butterworth, Port Elizabeth, Queenstown and return. (b) From Alphendale to East London and return.

OP.462983. (2) Baleka NR ID No 3508220166085. (3) District: Mdantsane. Postal address: 647 NU 5, Mdantsane, 5219, c/o LTL Consultants, D1295 NU 9, Mdantsane, 5219. (4) New application. (5) 1 x 15 passengers. (6) The conveyance of taxi passengers. (7) *Authority:* From Mdantsane Post Office Rank, Mdantsane and from Terminus Rank, East London to Bloemfontein, Cape Town, Durban, Port Elizabeth, Queenstown, King William's Town, Johannesburg, Butterworth, Umtata, Port Alfred, Peddie, Grahamstown, Uitenhage, East London, Kwelera, Pumlani, Nxamkwana, Postdam, Newlands, Scenery Park, Ekuphumleni, NU 1 to NU 17, Fort Beaufort, Idutywa, Welkom and return.

OP.463095. (2) Mtyhulubi S ID No 3805135296084. (3) District: Mdantsane. Postal address: 3426 NU 12, Mdantsane, Republic of Ciskei, 5219. (4) New application. (5) 1 x 15 passengers. (6) The conveyance of taxi passengers. (7) *Authority:* From Mdantsane Post Office Rank, Mdantsane and from Terminus Rank, East London to Bloemfontein, Cape Town, Durban, Port Elizabeth, Queenstown, King William's Town, Johannesburg, Butterworth, Umtata, Port Alfred, Peddie, Grahamstown, Uitenhage, East London, Kwelera, Pumlani, Nxamkwana, Postdam, Newlands, Scenery Park, Ekuphumleni, NU 1 to NU 17, Fort Beaufort, Idutywa, Welkom and return.

OP.462954. (2) Ngalo MM ID No 5503115471086. (3) District: Mdantsane. Postal address: 1542 NU 14, Mdantsane, 5219, c/o UNCEDO Service Taxi Association, Room 26, Madyaka Centre, Mdantsane, 5219. (4) New application. (5) 1 x 5 passengers. (6) The conveyance of taxi passengers. (7) *Authority:* From Mdantsane Post Office Rank, Mdantsane and from Terminus Rank, East London to Bloemfontein, Cape Town, Durban, Port Elizabeth, Queenstown, King William's Town, Johannesburg, Butterworth, Umtata, Port Alfred, Peddie, Grahamstown, Uitenhage, East London, Kwelera, Pumlani, Nxamkwana, Postdam, Newlands, Scenery Park, Ekuphumleni, NU 1 to NU 17, Fort Beaufort, Idutywa, Welkom and return.

OP.464955. (2) Dofi M ID No 5209195300084. (3) District: Mdantsane. Postal address: 3258 NU 12, Mdantsane, 5219, c/o UNCEDO Service Taxi Association, Room 26, Madyaka Centre, Mdantsane, 5219. (4) New application. (5) 1 x 15 passengers. (6) The conveyance of taxi passengers. (7) *Authority:* From Mdantsane Post Office Rank, Mdantsane and from Terminus Rank, East London to Bloemfontein, Cape Town, Durban, Port Elizabeth, Queenstown, King William's Town, Johannesburg, Butterworth, Umtata, Port Alfred, Peddie, Grahamstown, Uitenhage, East London, Kwelera, Pumlani, Nxamkwana, Postdam, Newlands, Scenery Park, Ekuphumleni, NU 1 to NU 17, Fort Beaufort, Idutywa, Welkom and return.

OP.464975. (2) Mtishe NG ID No 6412260776084. (3) District: Mdantsane. Postal address: 447 NU 15, Mdantsane, 5219, c/o UNCEDO Service Taxi Association, Room 26, Madyaka Centre, Mdantsane, 5219. (4) New application. (5) 1 x 5 passengers. (6) The conveyance of taxi passengers. (7) *Authority:* From Mdantsane Post Office Rank, Mdantsane and from Terminus Rank, East London to Bloemfontein, Cape Town, Durban, Port Elizabeth, Queenstown, King William's Town, Johannesburg, Butterworth, Umtata, Port Alfred, Peddie, Grahamstown, Uitenhage, East London, Kwelera, Pumlani, Nxamkwana, Postdam, Newlands, Scenery Park, Ekuphumleni, NU 1 to NU 17, Fort Beaufort, Idutywa, Welkom and return.

OP.464978. (2) Mtini HAN ID No 5803295794087. (3) District: Mdantsane. Postal address: Box 138, Mdantsane, 5219, c/o UNCEDO Service Taxi Association, Mdantsane Office No 21, Lumimasa Building, Mdantsane, 5219. (4) New application. (5) 1 x 15 passengers. (6) The conveyance of taxi passengers. (7) *Authority:* From Mdantsane Post Office Rank, Mdantsane and from Terminus Rank, East London to Bloemfontein, Cape Town, Durban, Port Elizabeth, Queenstown, King William's Town, Johannesburg, Butterworth, Umtata, Port Alfred, Peddie, Grahamstown, Uitenhage, East London, Kwelera, Pumlani, Nxamkwana, Postdam, Newlands, Scenery Park, Ekuphumleni, NU 1 to NU 17, Fort Beaufort, Idutywa, Welkom and return.

OP.464980. (2) Hamse O ID No 5412125754087. (3) District: Mdantsane. Postal address: 102 Duze Street, Duncan Village, East London, 5209, c/o UNCEDO Service Taxi Association, Room 26, Madyaka Centre, Mdantsane, 5219. (4) New application. (5) 1 x 5 passengers. (6) The conveyance of taxi passengers. (7) *Authority:* From Mdantsane Post Office Rank, Mdantsane and from Terminus Rank, East London to Bloemfontein, Cape Town, Durban, Port Elizabeth, Queenstown, King William's Town, Johannesburg, Butterworth, Umtata, Port Alfred, Peddie, Grahamstown, Uitenhage, East London, Kwelera, Pumlani, Nxamkwana, Postdam, Newlands, Scenery Park, Ekuphumleni, NU 1 to NU 17, Fort Beaufort, Idutywa, Welkom and return.

OP.465006. (2) Stempo M ID No 6703046203082. (3) District: Mdantsane. Postal address: 4677 NU 2, Mdantsane, 5219, c/o UNCEDO Service Taxi Association, Mdantsane Office No 21, Lumimasa Building, Mdantsane, 5219. (4) New application. (5) 1 x 15 passengers. (6) The conveyance of taxi passengers. (7) *Authority:* From Mdantsane Post Office Rank, Mdantsane and from Terminus Rank, East London to Bloemfontein, Cape Town, Durban, Port Elizabeth, Queenstown, King William's Town, Johannesburg, Butterworth, Umtata, Port Alfred, Peddie, Grahamstown, Uitenhage, East London, Kwelera, Pumlani, Nxamkwana, Postdam, Newlands, Scenery Park, Ekuphumleni, NU 1 to NU 17, Fort Beaufort, Idutywa, Welkom and return.

OP.465016. (2) Ngobo N ID No 4001055474088. (3) District: Mdantsane. Postal address: 2285 NU 17, Mdantsane, 5219, c/o UNCEDO Service Taxi Association, Mdantsane Office No 21, Lumimasa Building, Mdantsane, 5219. (4) New application. (5) 1 x 15 passengers. (6) The conveyance of taxi passengers. (7) *Authority:* From Mdantsane Post Office Rank, Mdantsane and from Terminus Rank, East London to Bloemfontein, Cape Town, Durban, Port Elizabeth, Queenstown, King William's Town, Johannesburg, Butterworth, Umtata, Port Alfred, Peddie, Grahamstown, Uitenhage, East London, Kwelera, Pumlani, Nxamkwana, Postdam, Newlands, Scenery Park, Ekuphumleni, NU 1 to NU 17, Fort Beaufort, Idutywa, Welkom and return.

OP.464956. (2) Tokota MJ ID No 5305025540087. (3) District: Mdantsane. Postal address: 9 Westborne Road, Amalinda, East London, 5201, c/o MELTA, 2 Bushview Terrace, East London, 5201. (4) New application. (5) 1 x 5 passengers. (6) The conveyance of taxi passengers. (7) *Authority:* From Qumza Highway Rank, Mdantsane to Butterworth, Port Elizabeth, Umtata, NU 2 to NU 17, Johannesburg, Windhoek, Cape Town, Bloemfontein, Durban, Queenstown, King William's Town, East London, Berlin, Kwelera, Ndevana, Phumlani, Chalumna and return.

OP.464957. (2) Rungqu MJ ID No 3712125439080. (3) District: Mdantsane. Postal address: 4104 NU 8, Mdantsane, ciskei, 5219, c/o MELTA, 2 Bushview Terrace, East London, 5201. (4) New application. (5) 1 x 10 passengers. (6) The conveyance of taxi passengers. (7) *Authority:* From Qumza Highway Rank, Mdantsane to

Butterworth, Port Elizabeth, Umtata, NU 2 to NU 17, Johannesburg, Windhoek, Cape Town, Bloemfontein, Durban, Queenstown, King William's Town, East London, Berlin, Kwelera, Ndevana, Phumlani, Chalumna and return.

OP.464963. (2) Bukuca NN ID No 5204030808086. (3) District: Mdantsane. Postal address: Needs Camp Trust, Kidds Beach, East London, 5209, c/o MELTA, 2 Bushview Terrace, East London, 5201. (4) New application. (5) 1 x 5 passengers. (6) The conveyance of taxi passengers. (7) *Authority:* From Qumza Highway Rank, Mdantsane to Butterworth, Port Elizabeth, Umtata, NU 2 to NU 17, Johannesburg, Windhoek, Cape Town, Bloemfontein, Durban, Queenstown, King William's Town, East London, Berlin, Kwelera, Ndevana, Phumlani, Chalumna and return.

OP.464964. (2) Metune FC ID No 6301165133014. (3) District: Mdantsane. Postal address: 4 Jennifer Road, Haven Hills, East London, 5247, c/o MELTA, 2 Bushview Terrace, East London, 5201. (4) New application. (5) 1 x 5 passengers. (6) The conveyance of taxi passengers. (7) *Authority:* From Qumza Highway Rank, Mdantsane to Butterworth, Port Elizabeth, Umtata, NU 2 to NU 17, Johannesburg, Windhoek, Cape Town, Bloemfontein, Durban, Queenstown, King William's Town, East London, Berlin, Kwelera, Ndevana, Phumlani, Chalumna and return.

OP.464973. (2) Magaga AM ID No 5307076071087. (3) District: Mdantsane. Postal address: 51 Bently Avenue, Willow Park, East London, 5209, c/o MELTA, 2 Bushview Terrace, East London, 5201. (4) New application. (5) 1 x 5 passengers. (6) The conveyance of taxi passengers. (7) *Authority:* From Qumza Highway Rank, Mdantsane to Butterworth, Port Elizabeth, Umtata, NU 2 to NU 17, Johannesburg, Windhoek, Cape Town, Bloemfontein, Durban, Queenstown, King William's Town, East London, Berlin, Kwelera, Ndevana, Phumlani, Chalumna and return.

OP.464979. (2) Buyana M ID No 6810107000081. (3) District: Mdantsane. Postal address: 28 Marygold Street, Parkridge, East London, 5201, c/o MELTA, 2 Bushview Terrace, East London, 5201. (4) New application. (5) 1 x 5 passengers. (6) The conveyance of taxi passengers. (7) *Authority:* From Qumza Highway Rank, Mdantsane to Butterworth, Port Elizabeth, Umtata, NU 2 to NU 17, Johannesburg, Windhoek, Cape Town, Bloemfontein, Durban, Queenstown, King William's Town, East London, Berlin, Kwelera, Ndevana, Phumlani, Chalumna and return.

OP.464982. (2) Magumasholo NNC ID No 6011040474083. (3) District: Mdantsane. Postal address: 183 NU 9, Mdantsane, 5219, c/o MELTA, 2 Bushview Terrace, East London, 5201. (4) New application. (5) 1 x 10 passengers. (6) The conveyance of taxi passengers. (7) *Authority:* From Qumza Highway Rank, Mdantsane to Butterworth, Port Elizabeth, Umtata, NU 2 to NU 17, Johannesburg, Windhoek, Cape Town, Bloemfontein, Durban, Queenstown, King William's Town, East London, Berlin, Kwelera, Ndevana, Phumlani, Chalumna and return.

OP.464991. (2) Ncokazi L ID No 6309075807080. (3) District: Mdantsane. Postal address: 590 NU 1, Mdantsane, 5219, c/o MELTA, 2 Bushview Terrace, East London, 5201. (4) New application. (5) 1 x 10 passengers. (6) The conveyance of taxi passengers. (7) *Authority:* From Qumza Highway Rank, Mdantsane to Butterworth, Port Elizabeth, Umtata, NU 2 to NU 17, Johannesburg, Windhoek, Cape Town, Bloemfontein, Durban, Queenstown, King William's Town, East London, Berlin, Kwelera, Ndevana, Phumlani, Chalumna and return.

OP.464995. (2) Saptoe S ID No 5205035098086. (3) District: Mdantsane. Postal address: 66 Bruce Street, Buffalo Flats, East London, 5200, c/o MELTA, 2 Bushview Terrace, East London, 5201. (4) New application. (5) 1 x 5 passengers. (6) The conveyance of taxi passengers. (7) *Authority:* From Qumza Highway Rank, Mdantsane to Butterworth, Port Elizabeth, Umtata, NU 2 to NU 17, Johannesburg, Windhoek, Cape Town, Bloemfontein, Durban, Queenstown, King William's Town, East London, Berlin, Kwelera, Ndevana, Phumlani, Chalumna and return.

OP.464998. (2) Mooi M ID No 7303225555086. (3) District: Mdantsane. Postal address: 8990 NU 3, Mdantsane, 5219, c/o MELTA, 2 Bushview Terrace, East London, 5201. (4) New application. (5) 1 x 10 passengers. (6) The conveyance of taxi passengers. (7) *Authority:* From Qumza Highway Rank, Mdantsane to Butterworth, Port Elizabeth, Umtata, NU 2 to NU 17, Johannesburg, Windhoek, Cape Town, Bloemfontein, Durban, Queenstown, King William's Town, East London, Berlin, Kwelera, Ndevana, Phumlani, Chalumna and return.

OP.465008. (2) Biyo FJ ID No 2010215161081. (3) District: Mdantsane. Postal address: 5247 NU 2, Mdantsane, 5219, c/o MELTA, 2 Bushview Terrace, East London, 5201. (4) New application. (5) 1 x 10 passengers. (6) The conveyance of taxi passengers. (7) *Authority:* From Qumza Highway Rank, Mdantsane to Butterworth, Port Elizabeth, Umtata, NU 2 to NU 17, Johannesburg, Windhoek, Cape Town, Bloemfontein, Durban, Queenstown, King William's Town, East London, Berlin, Kwelera, Ndevana, Phumlani, Chalumna and return.

OP.465012. (2) Masala GM ID No 6510156032080. (3) District: Mdantsane. Postal address: P.O. Box 5253, Greenfields, East London, 5208, c/o MELTA, 2 Bushview Terrace, East London, 5201. (4) New application. (5) 1 x 5 passengers. (6) The conveyance of taxi passengers. (7) *Authority:* From Qumza Highway Rank, Mdantsane to Butterworth, Port Elizabeth, Umtata, NU 2 to NU 17, Johannesburg, Windhoek, Cape Town, Bloemfontein, Durban, Queenstown, King William's Town, East London, Berlin, Kwelera, Ndevana, Phumlani, Chalumna and return.

OP.464545. (2) Mantshontsho TH ID No 5111295595086. (3) District: East London. Postal address: 771 NU 1, Mdantsane, 5219, c/o LTL Consultants, D1295 NU 9, Mdantsane, 5219. (4) New application. (5) 1 x 5 passengers. (6) The conveyance of taxi passengers. (7) *Authority:* From East London Taxi Rank, East London to Gauteng, Bloemfontein, Cape Town, Durban, Port Elizabeth, Umtata, Queenstown, Butterworth, King William's Town, Port Alfred, Gonubie, Wilsolia, Greenfields, Buffalo Flats, Quigney, Cambridge and return.

OP.464960. (2) Sodo TM ID No 5901285429084. (3) District: East London. Postal address: 31 Gartwick Street, Buffalo Flats, East London, 5201, c/o ELTA, P.O. Box 847, East London, 5200. (4) New application. (5) 1 x 5 passengers. (6) The conveyance of taxi passengers. (7) *Authority:* From East London Taxi Rank, East London to Gauteng, Bloemfontein, Cape Town, Durban, Port Elizabeth, Umtata, Queenstown, Butterworth, King William's Town, Port Alfred, Gonubie, Wilsolia, Greenfields, Buffalo Flats, Quigney, Cambridge and return.

OP.464967. (2) Hansen GG ID No 6701255213081. (3) District: East London. Postal address: 40 Kingsley Road, Buffalo Flats, East London, 5201, c/o ELTA, P.O. Box 847, East London, 5200. (4) New application. (5) 1 x 5 passengers. (6) The conveyance of taxi passengers. (7) *Authority:* From East London Taxi Rank, East London to Gauteng, Bloemfontein, Cape Town, Durban, Port Elizabeth, Umtata, Queenstown, Butterworth, King William's Town, Port Alfred, Gonubie, Wilsonia, Greenfields, Buffalo Flats, Quigney, Cambridge and return.

OP.464968. (2) Mbonya ZA ID No 6812315503088. (3) District: East London. Postal address: Dizamahlebo Street, Duncan Village, East London, 5209, c/o ELTA, P.O. Box 847, East London, 5200. (4) New application. (5) 1 x 15 passengers. (6) The conveyance of taxi passengers. (7) *Authority:* From East London Taxi Rank, East London to Gauteng, Bloemfontein, Cape Town, Durban, Port Elizabeth, Umtata, Queenstown, Butterworth, King William's Town, Port Alfred, Gonubie, Wilsonia, Greenfields, Buffalo Flats, Quigney, Cambridge and return.

OP.464969. (2) Pillay S ID No 5307245136084. (3) District: East London. Postal address: 4 Maple Leaf Avenue, Braelyn, East London, 5209, c/o ELTA, P.O. Box 847, East London, 5200. (4) New application. (5) 1 x 5 passengers. (6) The conveyance of taxi passengers. (7) *Authority:* From East London Taxi Rank, East London to Gauteng, Bloemfontein, Cape Town, Durban, Port Elizabeth, Umtata, Queenstown, Butterworth, King William's Town, Port Alfred, Gonubie, Wilsonia, Greenfields, Buffalo Flats, Quigney, Cambridge and return.

OP.464970. (2) Fuba V ID No 5606066974089. (3) District: East London. Postal address: 772 Kwinana Street, Duncan Village, East London, 5209, c/o ELTA, P.O. Box 847, East London, 5200. (4) New application. (5) 1 x 5 passengers. (6) The conveyance of taxi passengers. (7) *Authority:* From East London Taxi Rank, East London to Gauteng, Bloemfontein, Cape Town, Durban, Port Elizabeth, Umtata, Queenstown, Butterworth, King William's Town, Port Alfred, Gonubie, Wilsonia, Greenfields, Buffalo Flats, Quigney, Cambridge and return.

OP.464981. (2) Titili NR ID No 6503180398080. (3) District: East London. Postal address: 41736 Airport Phase I, Location, Santa Centre, East London, 5201, c/o ELTA, P.O. Box 847, East London, 5200. (4) New application. (5) 1 x 5 passengers. (6) The conveyance of taxi passengers. (7) *Authority:* From East London Taxi Rank, East London to Gauteng, Bloemfontein, Cape Town, Durban, Port Elizabeth, Umtata, Queenstown, Butterworth, King William's Town, Port Alfred, Gonubie, Wilsonia, Greenfields, Buffalo Flats, Quigney, Cambridge and return.

OP.464992. (2) Ysterman WV ID No 5705205603086. (3) District: East London. Postal address: 16 Dippenaar Circle, Buffalo Flats, East London, 5209, c/o ELTA, P.O. Box 847, East London, 5200. (4) New application. (5) 1 x 5 passengers. (6) The conveyance of taxi passengers. (7) *Authority:* From East London Taxi Rank, East London to Gauteng, Bloemfontein, Cape Town, Durban, Port Elizabeth, Umtata, Queenstown, Butterworth, King William's Town, Port Alfred, Gonubie, Wilsonia, Greenfields, Buffalo Flats, Quigney, Cambridge and return.

OP.464993. (2) Msinyane NE ID No 6008200763180. (3) District: East London. Postal address: 242 Ford Street, East London, 5200, c/o ELTA, P.O. Box 847, East London, 5200. (4) New application. (5) 1 x 5 passengers. (6) The conveyance of taxi passengers. (7) *Authority:* From East London Taxi Rank, East London to Gauteng, Bloemfontein, Cape Town, Durban, Port Elizabeth, Umtata, Queenstown, Butterworth, King William's Town, Port Alfred, Gonubie, Wilsonia, Greenfields, Buffalo Flats, Quigney, Cambridge and return.

OP.464994. (2) Monki N ID No 5803085313080. (3) District: East London. Postal address: P.O. Box 1531, East London, 5200, c/o ELTA, P.O. Box 847, East London, 5200. (4) New application. (5) 1 x 5 passengers. (6) The conveyance of taxi passengers. (7) *Authority:* From East London Taxi Rank, East London to Gauteng, Bloemfontein, Cape Town, Durban, Port Elizabeth, Umtata, Queenstown, Butterworth, King William's Town, Port Alfred, Gonubie, Wilsonia, Greenfields, Buffalo Flats, Quigney, Cambridge and return.

OP.465002. (2) Mahlangu S ID No 7110305553083. (3) District: East London. Postal address: 106 St. Georges Road, Southerwood, East London, 5201, c/o ELTA, P.O. Box 847, East London, 5200. (4) New application. (5) 1 x 5 passengers. (6) The conveyance of taxi passengers. (7) *Authority:* From East London Taxi Rank, East London to Gauteng, Bloemfontein, Cape Town, Durban, Port Elizabeth, Umtata, Queenstown, Butterworth, King William's Town, Port Alfred, Gonubie, Wilsonia, Greenfields, Buffalo Flats, Quigney, Cambridge and return.

OP.465005. (2) Adonis CE ID No 6206205015016. (3) District: East London. Postal address: P.O. Box 847, East London, 5200, c/o ELTA, P.O. Box 847, East London, 5200. (4) New application. (5) 1 x 15 passengers. (6) The conveyance of taxi passengers. (7) *Authority:* From East London Taxi Rank, East London to Gauteng, Bloemfontein, Cape Town, Durban, Port Elizabeth, Umtata, Queenstown, Butterworth, King William's Town, Port Alfred, Gonubie, Wilsonia, Greenfields, Buffalo Flats, Quigney, Cambridge and return.

OP.465022. (2) Pillay S ID No 5307245136084. (3) District: East London. Postal address: 4 Maple Leaf Avenue, Braelyn, East London, 5209, c/o ELTA, P.O. Box 847, East London, 5200. (4) New application. (5) 1 x 5 passengers. (6) The conveyance of taxi passengers. (7) *Authority:* From East London Taxi Rank, East London to Gauteng, Bloemfontein, Cape Town, Durban, Port Elizabeth, Umtata, Queenstown, Butterworth, King William's Town, Port Alfred, Gonubie, Wilsonia, Greenfields, Buffalo Flats, Quigney, Cambridge and return.

OP.465023. (2) Mgayi K ID No 5207155197086. (3) District: East London. Postal address: P.O. Box 981, East London, 5200, c/o ELTA, P.O. Box 847, East London, 5200. (4) New application. (5) 1 x 5 passengers. (6) The conveyance of taxi passengers. (7) *Authority:* From East London Taxi Rank, East London to Gauteng, Bloemfontein, Cape Town, Durban, Port Elizabeth, Umtata, Queenstown, Butterworth, King William's Town, Port Alfred, Gonubie, Wilsonia, Greenfields, Buffalo Flats, Quigney, Cambridge and return.

OP.465024. (2) Ncasinga PW ID No 5704065376081. (3) District: East London. Postal address: 35722 Scenery Park, East London, 5201. (4) New application. (5) 1 x 5 passengers. (6) The conveyance of taxi passengers. (7)

Authority: From East London Taxi Rank, East London to Gauteng, Bloemfontein, Cape Town, Durban, Port Elizabeth, Umtata, Queenstown, Butterworth, King William's Town, Port Alfred, Gonubie, Wilsonia, Greenfields, Buffalo Flats, Quigney, Cambridge and return.

OP.465025. (2) Tuniswa TQ ID No 6802230628086. (3) District: East London. Postal address: 4 Ntengu Road, Sunnyridge Extension, East London, 5247, c/o ELTA, P.O. Box 847, East London, 5200. (4) New application. (5) 1 x 5 passengers. (6) The conveyance of taxi passengers. (7) **Authority:** From East London Taxi Rank, East London to Gauteng, Bloemfontein, Cape Town, Durban, Port Elizabeth, Umtata, Queenstown, Butterworth, King William's Town, Port Alfred, Gonubie, Wilsonia, Greenfields, Buffalo Flats, Quigney, Cambridge and return.

OP.465026. (2) Njaca MM ID No 6012155521080. (3) District: East London. Postal address: 145 Sofute Street, Duncan Village, East London, 5201, c/o ELTA, P.O. Box 847, East London, 5200. (4) New application. (5) 1 x 5 passengers. (6) The conveyance of taxi passengers. (7) **Authority:** From East London Taxi Rank, East London to Gauteng, Bloemfontein, Cape Town, Durban, Port Elizabeth, Umtata, Queenstown, Butterworth, King William's Town, Port Alfred, Gonubie, Wilsonia, Greenfields, Buffalo Flats, Quigney, Cambridge and return.

OP.465027. (2) Franz P ID No 6510245208089. (3) District: East London. Postal address: 3 Parker Street, Woodbrook, East London, 5201, c/o ELTA, P.O. Box 847, East London, 5200. (4) New application. (5) 1 x 5 passengers. (6) The conveyance of taxi passengers. (7) **Authority:** From East London Taxi Rank, East London to Gauteng, Bloemfontein, Cape Town, Durban, Port Elizabeth, Umtata, Queenstown, Butterworth, King William's Town, Port Alfred, Gonubie, Wilsonia, Greenfields, Buffalo Flats, Quigney, Cambridge and return.

OP.464974. (2) Joka S ID No 6706066651080. (3) District: Queenstown. Postal address: P.O. Box 1782, Queenstown, 5320, c/o Vaalbank Taxi Association, P.O. Box 1771, Queenstown, 5320. (4) New application. (5) 1 x 15 passengers. (6) The conveyance of taxi passengers. (7) **Authority:** From Queenstown Taxi Rank, Queenstown to Mossel Bay, George, Welkom, Cape Town, Johannesburg, Durban, Thornhill, Steynsburg, East London, Port Elizabeth, Lady Frere, Sterkspruit, King William's Town, Cofimvaba, Tarkastad, Molteno, Sterkstroom, Burgersdorp, Umtata, Butterworth and return.

OP.464990. (2) Mbenenge W ID No 6001145533081. (3) District: Mdantsane. Postal address: 210 NU 13, Mdantsane, 5219. (4) New application. (5) 1 x 10 passengers. (6) The conveyance of other. (7) **Authority:** The conveyance of school children and organised parties. (a) School children from Mdantsane and East London to schools in East London and return. (b) Organised parties from Mdantsane and East London to points within the Eastern Cape and return. (pro forma)

OP.464999. (2) Nambane MK ID No 3704115230082. (3) District: Queenstown. Postal address: P.O. Box 223, Queenstown, 5320, c/o Ntabethemba Taxi Association, P.O. Box 105, Ntabathemba, 5365. (4) New application. (5) 1 x 15 passengers. (6) The conveyance of taxi passengers. (7) **Authority:** (a) From Ntabethemba Taxi Rank, Ntabethemba to Port Elizabeth, Queenstown, Sterkspruit, Cape Town, Tandergate and return. (b) From Queenstown to Cape Town, Germiston, Johannesburg, Sterkspruit and return.

OP.465000. (2) Mjenxane HM ID No 5611045828083. (3) District: Queenstown. Postal address: P.O. Box 2767, Komani, Queenstown, 5320, c/o Ntabethemba Taxi Association, P.O. Box 105, Ntabathemba, 5365. (4) New application. (5) 1 x 10 passengers. (6) The conveyance of taxi passengers. (7) **Authority:** (a) From Ntabethemba Taxi Rank, Ntabethemba to Port Elizabeth, Queenstown, Sterkspruit, Cape Town, Tandergate and return. (b) From Queenstown to Cape Town, Germiston, Johannesburg, Sterkspruit and return.

OP.465017. (2) Ben SS ID No 5202255793082. (3) District: Queenstown. Postal address: 2304 Zone 4, Ezibeleni Location, 5326, c/o ZE Mashibini, P.O. Box 784, Queenstown, 5320. (4) New application. (5) 1 x 26 passengers. (6) The conveyance of organised parties. (7) **Authority:** Organised parties emanating from within the Municipal area of Queenstown to East London, Port Elizabeth, Bloemfontein, Johannesburg, Durban, Cape Town and return. (pro forma)

Keep South Africa clean

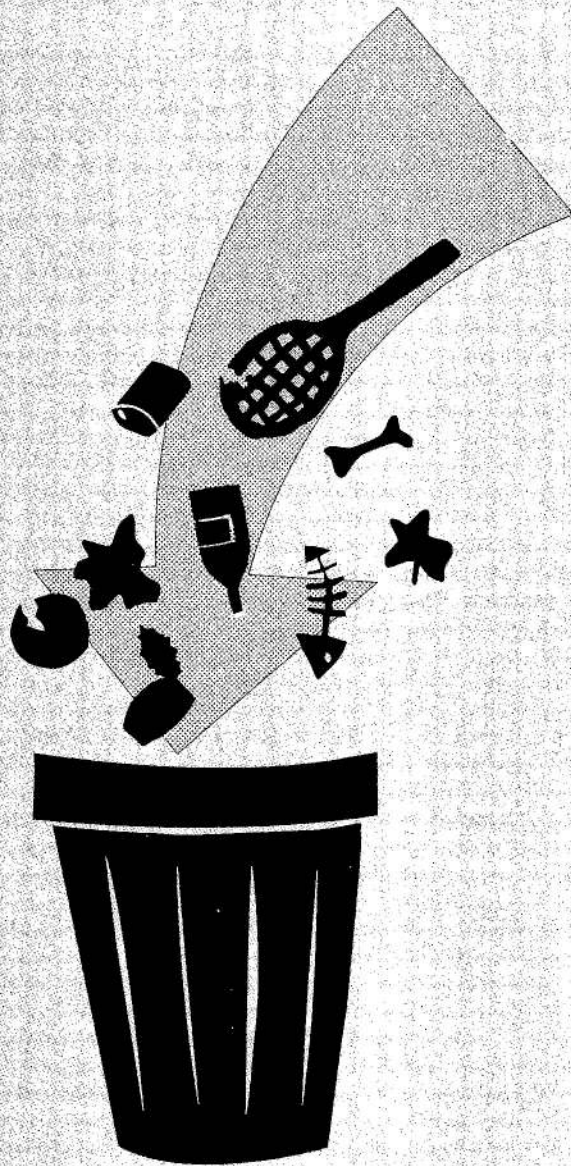

Throw trash where it belongs

Hou Suid-Afrika Skoon



Gooi rommel waar dit hoort

CONTENTS

<i>No.</i>	<i>Page No.</i>	<i>Gazette No.</i>
Transport, Department of		
Bloemfontein	14, 15	21314
Cape Town	17	21314
Durban	17	21314
East London	20	21314
Hatfield	2	21314

INHOUD

<i>No.</i>	<i>Bladsy No.</i>	<i>Koerant No.</i>
Vervoer, Departement van		
Bloemfontein	14, 15	21314
Durban	17	21314
Oos-Loden	20	21314
Hatfield	2	21314
Kaapstad	17	21314