



Government Gazette Staatskoerant

REPUBLIC OF SOUTH AFRICA
REPUBLIEK VAN SUID-AFRIKA

Vol. 435

Pretoria, 21 September 2001

No. 22674



AIDS HELPLINE: 0800-123-22 Prevention is the cure

CONTENTS**INHOUD**

No.	Page No.	Gazette No.	No.	Bladsy No.	Koerant No.
Transport, Department of			Vervoer, Departement van		
Cross Border Road Transport Agency: Applications for permits:			Oorgrenspadvervoeragentskap aansoek- permitte:		
Hatfield	3	22674	Hatfield	3	22674
Applications for Public Road Carrier Per- mits:			Aansoeke om Openbare Padvervoerper- mitte:		
Bloemfontein	22	22674	Bloemfontein	22	22674
Durban	30	22674	Durban	30	22674
East London	31	22674	Oos-Londen	31	22674
Port Elizabeth	32	22674	Port Elizabeth	32	22674
Potchefstroom	43	22674	Potchefstroom	43	22674

CROSS-BORDER ROAD TRANSPORT AGENCY

APPLICATIONS FOR PERMITS

Particulars in respect of applications for permits as submitted to the Cross-Border Road Transport Agency, indicating, firstly, the reference number, and then-

- (i) the name of the applicant and the name of the applicant's representative, if applicable;
- (ii) the country of departure, destination and, where applicable, transit;
- (iii) the applicant's postal address or, in the case of a representative applying on behalf of the applicant, the representative's postal address;
- (iv) the number and type of vehicles, including the carrying capacity of each vehicle; and
- (v) a full route description

Particulars concerning any existing authorization of the applicant must be available for scrutiny at the offices of the Agency.

In terms of the regulation 3 of the Cross-Border Road Transport Agency Regulations, 1988, written representations supporting or opposing these applications must within 21 (twenty-one) days from the date of this publication be lodged by hand with or dispatched by registered post to the Regulatory Committee in five fold or lodged by hand with or dispatched by registered post to the applicant at his advertised address in single copy.

Address to which representation must be submitted: The Chief Executive Officer, PO Box 13105, Hatfield, 0028 and the respective applicant.

Full particulars in respect of each application are open to inspection at the Regulatory Committee, Parkfield Court, Park Street, Hatfield, Pretoria, 0028.

HATFIELD

Address to which representations must be submitted: The Chief Executive Officer, PO Box 13105, Hatfield, 0028 and the respective applicant.

Full particulars in respect of each applicant are open to inspection at the Regulatory Committee, Parkfield Court, Park Street, Hatfield, Pretoria, 0028.

O.P. 93573 (2) VAAL MASERU BUSDIENS (EDMS) BPK I.N. 6711062807K

(3) Regions: Republic of South Africa/Mozambique (4) PO BOX 1488

KLERKSDORP 2570 (5) **Renewal Permit** (6) Permit: 91357/1 = 1 x 60

passenger Bus (Single Deck) - DTK760NW Permit: 91349/0 = 1 x 67

passenger Bus (Single Deck) - DCV743NW Permit: 91366/0 = 1 x 71

passenger Bus (Single Deck) - DFJ684NW Permit: 91360/0 = 1 x 66

passenger Bus (Single Deck) - DBX879NW Permit: 91363/0 = 1 x 66

passenger Bus (Single Deck) - DDH314NW Permit: 91332/1 = 1 x 66

passenger Bus (Single Deck) - DBX901NW Permit: 91333/1 = 1 x 66

passenger Bus (Single Deck) - DDP058NW Permit: 91341/0 = 1 x 65

passenger Bus (Single Deck) - BCS713NW Permit: 91343/0 = 1 x 65

passenger Bus (Single Deck) - BCT874NW Permit: 91336/0 = 1 x 66

passenger Bus (Single Deck) - CFT544NW Permit: 91337/0 = 1 x 65

passenger Bus (Single Deck) - CMB736NW Permit: 91355/0 = 1 x 65

passenger Bus (Single Deck) - CJS234NW Permit: 91354/0 = 1 x 66

passenger Bus (Single Deck) - DHV508NW Permit: 91351/0 = 1 x 65

passenger Bus (Single Deck) - CJR271NW Permit: 91365/1 = 1 x 65

passenger Bus (Single Deck) - DVR482NW Permit: 91361/1 = 1 x 63

passenger Bus (Single Deck) - CJS229NW Permit: 91364/1 = 1 x 60

passenger Bus (Single Deck) - DPN797NW Permit: 91356/0 = 1 x 65

passenger Bus (Single Deck) - DPK186NW Permit: 91345/1 = 1 x 66

passenger Bus (Single Deck) - CKB276EC Permit: 91359/0 = 1 x 66

passenger Bus (Single Deck) - DCP749NW Permit: 91347/0 = 1 x 65

passenger Bus (Single Deck) - CJS230NW Permit: 91348/1 = 1 x 66

passenger Bus (Single Deck) - DBY739NW Permit: 91358/0 = 1 x 66

passenger Bus (Single Deck) - DCR029NW Permit: 91353/0 = 1 x 65

passenger Bus (Single Deck) - DHY120NW Permit: 91352/1 = 1 x 60

passenger Bus (Single Deck) - DTZ242NW Permit: 91335/0 = 1 x 60

passenger Bus (Single Deck) - DTK760NW Permit: 91338/0 = 1 x 71

passenger Bus (Single Deck) - CLT706NW Permit: 91344/1 = 1 x 60

passenger Bus (Single Deck) - DVR484NW Permit: 91339/2 = 1 x 60

passenger Bus (Single Deck) - DVK678NW Permit: 91330/0 = 1 x 66

passenger Bus (Single Deck) - DPN352NW Permit: 91334/0 = 1 x 66

passenger Bus (Single Deck) - DRH941NW Permit: 91340/0 = 1 x 67

passenger Bus (Single Deck) - DHJ171NW (7) Passengers on a particular

bus route and their personal effects, luggage and goods. FORWARD

JOURNEYS ROUTE 1 - FORWARD: From all mines, hostels, towns, terminuses, suburbs and townships in the Magisterial districts of Odendaalsrus,

Welkom, Virginia, Theunissen and Henneman to the RSA/Mozambique border at Lebombo/Ressano Garcia. From the various pick up points as mentioned

above with routes as approved with the relevant authorities to Vaal Maseru Bus Service depot or transfer depots. From there with routes as

approved by the relevant authorities to Kroonstad. From Kroonstad with road N1 to Johannesburg and from there with road N12 in the direction

of Witbank. Continue with N12 until it become N4 and follow N4 via Belfast, Waterval Boven, Nelspruit, Malelane, Hectorspruit,

Komatipoort, to the RSA/Mozambique border at Lebombo/Ressano Garcia.

ROUTE 1 (alternative) - FORWARD: From the Vaal Maseru Bus Service depot or transfer depots with routes as approved by the relevant authorities

to Road R30 via Bothaville to either holder depot at Klerksdorp or straight to Klerksdorp. From there with route N12 via Potchefstroom to

either holders depot at Carletonville or directly to Johannesburg. From there with route N12 via Johannesburg and continue as per route

description on Route 1 to RSA/Mozambique border at Lebombo/Ressano

Garcia. ROUTE 2 - FORWARD: From all mines, hostels, towns, terminuses, suburbs and townships in the Magisterial districts of Viljoenskroon,

Bothaville and Klerksdorp with roads as approved by the relevant authority to the Vaal Maseru Bus Service depot or transfer depots. From there with roads as approved by the relevant authority to road N12 via Potchefstroom to either holders depot at Carletonville or direct to Johannesburg and from there as per Route 1 to RSA/Mozambique border at Lebombo/Ressano Garcia. ROUTE 3 - FORWARD: From all mines, hostels, towns, terminuses, suburbs and townships in the Magisterial districts of Potchefstroom, Westonaria, Oberholzer, Randfontein, Krugersdorp and Roodepoort with roads as approved by the relevant authority to the Vaal Maseru Bus Services depot or transfer depots. From there with roads as approved by the relevant authorities to road N12 via Johannesburg or either with routes as approved by the relevant authority via Park Station Terminus en route to the road N4. From there as per route 1 to RSA/Mozambique border at Lebombo/Ressano Garcia. ROUTE 4 - FORWARD: From all mines, hostels, towns, terminuses, Suburbs and townships in the magisterial district of Rustenburg, Brits, Odi, Bafokeng and Thabazimbi with roads as approved by the relevant authorities to the Vaal Maseru Bus Service depot or transfer depots. From there with roads as approved by the relevant authorities to Road N4. Proceed with road N4 via Pretoria, Witbank and from there as per route 1 to RSA/Mozambique border at Lebombo/Ressano Garcia. RETURN JOURNEYS: ROUTES 1 - 4 RETURN As per forward journey but in the opposite direction. Deviation of routes in case of any emergencies. Buses to turn of en route to holder depots if so required. Interchangeability of all buses on all routes. Routes through towns and cities as per agreement with the relevant authorities. Combination of routes as per passenger demand. On the forward routes passengers to be picked up en route to all pick-up points and on the return journeys passengers to be set down at all off loading points en route. Buses can stop at towns where last passenger is off loaded. MOZAMBIQUE ROUTES: FORWARD JOURNEYS: ROUTE 1 - FORWARD From RSA/Mozambique border at Lebombo/Ressano Garcia to Maputo via Moamba, Boane, Motola to Maputo. In Maputo as per routes as agreed with the relevant authorities. ROUTE 2 - FORWARD: As per route 1 to Maputo. From Maputo via Marracuene to Macia. From Macia via Hokwe to Chokwe. ROUTE 3 - FORWARD: As per route 1 to Maputo. From Maputo via Marracuene, Macia to Xai-Xai. ROUTE 4 - FORWARD: As per route 1 to Maputo. From Maputo via Marracuene, Macia, Xai-Xai and from there to Chibuto and Mandlakaze. ROUTE 5 - FORWARD: As per route 1 to Maputo. From Maputo via Marracuene, Macia, Xai-Xai and from there to Maxixi. ROUTE 6 - FORWARD: As per route 1 to Maputo. From Maputo via Marracuene, Macia, Xai-Xai, Maxixi and from there to Massinga. ROUTE 7 - FORWARD: As per route 1 to Maputo. From Maputo via Marracuene, Macia, Xai-Xai, Maxixi, Massinga and from there to Vilankulu and Mabote. RETURN JOURNEYS: Return journeys - As per forward journeys but in opposite direction. Deviation of routes in case of any emergencies. Buses to turn of en route to holder depots if so required. Interchangeability of all buses on all routes. Routes through towns and cities as per agreement with the relevant authorities. Combination of routes as per passenger demand. On the return journeys passengers to be picked up en route to all pick-up points and on the forward journeys passengers to be set down at all off loading points en route. Buses can stop at towns where last passenger is off loaded.

O.P. 94126(2) VAAL MASERU BUSDIENS (EDMS) BPK I.N. 6711062807K(3)
 Regions: Republic of South Africa/ (4) PO BOX 1488 KLERKSDORP 2570(5)
Renewal Permit (6) Permit: 91331/0 = 1 x 66 passenger Bus (Single Deck)
 - CML408NW (7) Passengers on a particular bus route and their personal

effects, luggage and goods. FORWARD JOURNEYS: ROUTE 1 - FORWARD: From all mines, hostels, towns, terminuses, suburbs and townships in the Magisterial districts of Odendaalsrus, Welkom, Virginia, Theunissen and Henneman to the RSA/Mozambique border at Lebombo/Ressano Garcia. From the various pick up points as mentioned above with routes as approved with the relevant authorities to Vaal Maseru Bus Service depot or transfer depots. From there with routes as approved by the relevant authorities to Kroonstad. From Kroonstad with road N1 to Johannesburg and from there with road N12 in the direction of Witbank. Continue with N12 until it become N4 and follow N4 via Belfast, Waterval Boven, Nelspruit, Malelane, Hectorspruit, Komatipoort, to the RSA/Mozambique border at Lebombo/Ressano Garcia. ROUTE 1 (alternative) - FORWARD: From the Vaal Maseru Bus Service depot or transfer depots with routes as approved by the relevant authorities to Road R30 via Bothaville to either holder depot at Klerksdorp or straight to Klerksdorp. From there with route N12 via Potchefstroom to either holders depot at Carletonville or directly to Johannesburg. From there with route N12 via Johannesburg and continue as per route description on Route 1 to RSA/Mozambique border at Lebombo/Ressano Garcia. ROUTE 2 - FORWARD: From all mines, hostels, towns, terminuses, suburbs and townships in the Magisterial districts of Viljoenskroon, Bothaville and Klerksdorp with roads as approved by the relevant authority to the Vaal Maseru Bus Service depot or transfer depots. From there with roads as approved by the relevant authority to road N12 via Potchefstroom to either holders depot at Carletonville or direct to Johannesburg and from there as per Route 1 to RSA/Mozambique border at Lebombo/Ressano Garcia. ROUTE 3 - FORWARD: From all mines, hostels, towns, terminuses, suburbs and townships in the Magisterial districts of Potchefstroom, Westonaria, Oberholzer, Randfontein, Krugersdorp and Roodepoort with roads as approved by the relevant authority to the Vaal Maseru Bus Services depot or transfer depots. From there with roads as approved by the relevant authorities to road N12 via Johannesburg or either with routes as approved by the relevant authority via Park Station Terminus en route to the road N4. From there as per route 1 to RSA/Mozambique border at Lebombo/Ressano Garcia. ROUTE 4 - FORWARD: From all mines, hostels, towns, terminuses, Suburbs and townships in the magisterial district of Rustenburg, Brits, Odi, Bafokeng and Thabazimbi with roads as approved by the relevant authorities to the Vaal Maseru Bus Service depot or transfer depots. From there with roads as approved by the relevant authorities to Road N4. Proceed with road N4 via Pretoria, Witbank and from there as per route 1 to RSA/Mozambique border at Lebombo/Ressano Garcia. RETURN JOURNEYS: ROUTE 1 - 4 RETURN: As per forward journey but in the opposite direction. Deviation of routes in case of any emergencies. Buses to turn of en route to holder depots if so required. Interchangeability of all buses on all routes. Routes through towns and cities as per agreement with the relevant authorities. Combination of routes as per passenger demand. On the forward routes passengers to be picked up en route to all pick-up points and on the return journeys passengers to be set down at all off loading points en route. Buses can stop at towns where last passenger is off loaded. MOZAMBIQUE ROUTES: FORWARD JOURNEYS: ROUTE 1 - FORWARD: From RSA/Mozambique border at Lebombo/Ressano Garcia to Maputo via Moamba, Boane, Motola to Maputo. In Maputo as per routes as agreed with the relevant authorities. ROUTE 2 - FORWARD: As per route 1 to Maputo. From Maputo via Marracuene to Macia. From Macia via Hokwe to Chokwe. ROUTE 3 - FORWARD: As per route 1 to Maputo. From Maputo via Marracuene, Macia to Xai-Xai. ROUTE 4 - FORWARD: As per route 1 to

Maputo. From Maputo via Marracuene, Macia, Xai-Xai and from there to Chibuto and Mandlakaze. ROUTE 5 - FORWARD: As per route 1 to Maputo. From Maputo via Marracuene, Macia, Xai-Xai and from there to Maxixi. ROUTE 6 - FORWARD: As per route 1 to Maputo. From Maputo via Marracuene, Macia, Xai-Xai; Maxixi and from there to Massinga. ROUTE 7 - FORWARD: As per route 1 to Maputo. From Maputo via Marracuene, Macia, Xai-Xai, Maxixi, Massinga and from there to Vilankulu and Mabote. RETURN JOURNEYS: Return journeys - As per forward journeys but in opposite direction. Deviation of routes in case of any emergencies. Buses to turn off en route to holder depots if so required. Interchangeability of all buses on all routes. Routes through towns and cities as per agreement with the relevant authorities. Combination of routes as per passenger demand. On the return journeys passengers to be picked up en route to all pick-up points and on the forward journeys passengers to be set down at all off loading points en route. Buses can stop at towns where last passenger is off loaded.

O.P. 95289(2) VAAL MASERU BUSDIENS (EDMS) BPK I.N. 6711062807K(3)
Regions: Republic of South Africa/ (4) PO BOX 1488 KLERKSDORP 2570 (5)
Renewal Permit(6) Permit: 91329/0 = 1 x 61 passenger Bus (Single Deck)
- DPJ417NW(7) Passengers on a particular bus route and their personal effects, luggage and goods. FORWARD JOURNEYS: ROUTE 1 - FORWARD: From all mines, hostels, towns, terminuses, suburbs and townships in the Magisterial districts of Odendaalsrus, Welkom, Virginia, Theunissen and Henneman to the RSA/Mozambique border at Lebombo/Ressano Garcia. From the various pick up points as mentioned above with routes as approved with the relevant authorities to Vaal Maseru Bus Service depot or transfer depots. From there with routes as approved by the relevant authorities to Kroonstad. From Kroonstad with road N1 to Johannesburg and from there with road N12 in the direction of Witbank. Continue with N12 until it become N4 and follow N4 via Belfast, Waterval Boven, Nelspruit, Malelane, Hectorspruit, Komatipoort, to the RSA/Mozambique border at Lebombo/Ressano Garcia. ROUTE 1 (alternative) - FORWARD: From the Vaal Maseru Bus Service depot or transfer depots with routes as approved by the relevant authorities to Road R30 via Bothaville to either holder depot at Klerksdorp or straight to Klerksdorp. From there with route N12 via Potchefstroom to either holders depot at Carletonville or directly to Johannesburg. From there with route N12 via Johannesburg and continue as per route description on Route 1 to RSA/Mozambique border at Lebombo/Ressano Garcia. ROUTE 2 - FORWARD: From all mines, hostels, towns, terminuses, suburbs and townships in the Magisterial districts of Viljoenskroon, Bothaville and Klerksdorp with roads as approved by the relevant authority to the Vaal Maseru Bus Service depot or transfer depots. From there with roads as approved by the relevant authority to road N12 via Potchefstroom to either holders depot at Carletonville or direct to Johannesburg and from there as per Route 1 to RSA/Mozambique border at Lebombo/Ressano Garcia. ROUTE 3 - FORWARD: From all mines, hostels, towns, terminuses, suburbs and townships in the Magisterial districts of Potchefstroom, Westonaria, Oberholzer, Randfontein, Krugersdorp and Roodepoort with roads as approved by the relevant authority to the Vaal Maseru Bus Services depot or transfer depots. From there with roads as approved by the relevant authorities to road N12 via Johannesburg or either with routes as approved by the relevant authority via Park Station Terminus en route to the road N4. From there as per route 1 to RSA/Mozambique border at Lebombo/Ressano Garcia. ROUTE 4 - FORWARD: From all mines, hostels, towns, terminuses, Suburbs and townships in the magisterial

district of Rustenburg, Brits, Odi, Bafokeng and Thabazimbi with roads as approved by the relevant authorities to the Vaal Maseru Bus Service depot or transfer depots. From there with roads as approved by the relevant authorities to Road N4. Proceed with road N4 via Pretoria, Witbank and from there as per route 1 to RSA/Mozambique border at Lebombo/Ressano Garcia. RETURN JOURNEYS: ROUTE 1 - 4 RETURN: As per forward journey but in the opposite direction. Deviation of routes in case of any emergencies. Buses to turn of en route to holder depots if so required. Interchangeability of all buses on all routes. Routes through towns and cities as per agreement with the relevant authorities. Combination of routes as per passenger demand. On the forward routes passengers to be picked up en route to all pick-up points and on the return journeys passengers to be set down at all off loading points en route. Buses can stop at towns where last passenger is off loaded. MOZAMBIQUE ROUTES: FORWARD JOURNEYS: ROUTE 1 - FORWARD: From RSA/Mozambique border at Lebombo/Ressano Garcia to Maputo via Moamba, Boane, Motola to Maputo. In Maputo as per routes as agreed with the relevant authorities. ROUTE 2 - FORWARD: As per route 1 to Maputo. From Maputo via Marracuene to Macia. From Macia via Hokwe to Chokwe. ROUTE 3 - FORWARD: As per route 1 to Maputo. From Maputo via Marracuene, Macia to Xai-Xai. ROUTE 4 - FORWARD: As per route 1 to Maputo. From Maputo via Marracuene, Macia, Xai-Xai and from there to Chibuto and Mandlakaze. ROUTE 5 - FORWARD: As per route 1 to Maputo. From Maputo via Marracuene, Macia, Xai-Xai and from there to Maxixi. ROUTE 6 - FORWARD: As per route 1 to Maputo. From Maputo via Marracuene, Macia, Xai-Xai, Maxixi and from there to Massinga. ROUTE 7 - FORWARD: As per route 1 to Maputo. From Maputo via Marracuene, Macia, Xai-Xai, Maxixi, Massinga and from there to Vilankulu and Mabote. RETURN JOURNEYS: Return journeys - As per forward journeys but in opposite direction. Deviation of routes in case of any emergencies. Buses to turn of en route to holder depots if so required. Interchangeability of all buses on all routes. Routes through towns and cities as per agreement with the relevant authorities. Combination of routes as per passenger demand. On the return journeys passengers to be picked up en route to all pick-up points and on the forward journeys passengers to be set down at all off loading points en route. Buses can stop at towns where last passenger is off loaded.

O.P. 96248(2) MABASO P G I.N. 6611095493084(3) Regions: Republic of South Africa Transit (4) C/O HLUVUKANI TAXI ASSOCIATION 206 2nd FLOOR UNITED BUILDING CNR AMPHILL & VOORTREKKER AVE BENONI 1501(5) **Renewal Permit** (6) Permit: 32350/3 = 1 x 16 passenger Micro bus - FWM678GP (7) Taxi passengers and their personal effects from Tembisa Taxi Rank via Ivory Park, Kaalfontein, R25, Babsfontein join N12 via Witbank, Belfast, Machadodorp, Waterval-Boven, Ngodwane, Nelspruit, Kaapmuiden and Malelane through the RSA/Mozambique border at Lebombo/Ressano Garcia border post, to Xai - Xai, Chokwe, Macia and Maputo Taxi Rank, and return via the same route in reverse to Tembisa Taxi Rank.

O.P. 96466(2) MJALI AG I.N. 6303185483080(3) Regions: Mozambique Transit (4) C/O TOPSTAR TAXI ORGANISATION PO BOX 4337 NELSPRUIT 1200(5) New Permit (6) 1 x 16 passenger Micro bus (7) Taxi Passengers and their personal effects from Nelspruit Taxi Rank via Kaapmuiden, Malelane, Hectorspruit and Komatipoort through the RSA/Mozambique border at Lebombo/Ressano Garcia border post to Maputo Taxi Rank. Taxi Passengers and their personal effects from Maputo Taxi Rank through the RSA/Mozambique border at Lebombo/Ressano Garcia border post via

Komatipoort, Hectorspruit, Malelane and Kaapmuiden to Nelspruit Taxi Rank.

O.P. 96467(2) SILINDA R A I.N. 4201035158187(3) Regions: Mozambique Transit (4) C/O TOPSTAR TAXI ORGANISATION PO BOX 4337 NELSPRUIT 1200(5) New Permit (6) 1 x 16 passenger Micro bus (7) Taxi Passengers and their personal effects from Nelspruit Taxi Rank via Kaapmuiden, Malelane, Hectorspruit and Komatipoort through the RSA/Mozambique border at Lebombo/Ressano Garcia border post to Maputo Taxi Rank. Taxi Passengers and their personal effects from Maputo Taxi Rank through the RSA/Mozambique border at Lebombo/Ressano Garcia border post via Komatipoort, Hectorspruit, Malelane and Kaapmuiden to Nelspruit Taxi Rank.

O.P. 96501(2) MOKHOTLONG MOUNTAIN TRANSPORT CC I.N. 912819223 T/A SANI PASS TOUR (3) Regions: Transit (4) PO BOX 12 HIMEVILLE 3256(5) **Renewal Permit** (6) Permit: 85867/0 = 1 x 17 passenger Other (truck) - NUD342 Permit: 85868/0 = 1 x 11 passenger Other (truck) - NUD343(7) Tourists and their personal effects from Underberg and Himeville, through the RSA/Lesotho border at Sanipass border post, touring Lesotho. Tourists and their personal effects from touring Lesotho, through the RSA/Lesotho border at Sanipass border post, to Himeville and Underberg.

O.P. 96521(2) VAAL MASERU BUSDIENS (EDMS) BPK I.N. 6711062807K(3) Regions: Republic of South Africa/Mozambique (4) PO BOX 1488 KLERKSDORP 2570(5) **Renewal Permit** (6) Permit: 91342/0 = 1 x 66 passenger Bus (Single Deck) - DSS105NW Permit: 91362/0 = 1 x 100 passenger Bus (Single Deck) - DLR798NW Permit: 91350/0 = 1 x 60 passenger Bus (Single Deck) - DTK968NW Permit: 91346/0 = 1 x 60 passenger Bus (Single Deck) - CKB283EC(7) 1. Passengers on a particular bus route and their personal effects, luggage and goods. FORWARD JOURNEYS: ROUTE 1 - FORWARD (7) From all mines, hostels, towns, terminuses, suburbs and townships in the Magisterial districts of Odendaalsrus, Welkom, Virginia, Theunissen and Henneman to the RSA/Mozambique border at Lebombo/Ressano Garcia. From the various pick up points as mentioned above with routes as approved with the relevant authorities to Vaal Maseru Bus Service depot or transfer depots. From there with routes as approved by the relevant authorities to Kroonstad. From Kroonstad with road N1 to Johannesburg and from there with road N12 in the direction of Witbank. Continue with N12 until it become N4 and follow N4 via Belfast, Waterval Boven, Nelspruit, Malelane, Hectorspruit, Komatipoort, to the RSA/Mozambique border at Lebombo/Ressano Garcia. ROUTE 1 (alternative) - FORWARD: From the Vaal Maseru Bus Service depot or transfer depots with routes as approved by the relevant authorities to Road R30 via Bothaville to either holder depot at Klerksdorp or straight to Klerksdorp. From there with route N12 via Potchefstroom to either holders depot at Carletonville or directly to Johannesburg. From there with route N12 via Johannesburg and continue as per route description on Route 1 to RSA/Mozambique border at Lebombo/Ressano Garcia. ROUTE 2 - FORWARD: From all mines, hostels, towns, terminuses, suburbs and townships in the Magisterial districts of Viljoenskroon, Bothaville and Klerksdorp with roads as approved by the relevant authority to the Vaal Maseru Bus Service depot or transfer depots. From there with roads as approved by the relevant authority to road N12 via Potchefstroom to either holders depot at Carletonville or direct to Johannesburg and from there as per Route 1 to RSA/Mozambique border at

Lebombo/Ressano Garcia. ROUTE 3 - FORWARD: From all mines, hostels, towns, terminuses, suburbs and townships in the Magisterial districts of Potchefstroom, Westonaria, Oberholzer, Randfontein, Krugersdorp and Roodepoort with roads as approved by the relevant authority to the Vaal Maseru Bus Services depot or transfer depots. From there with roads as approved by the relevant authorities to road N12 via Johannesburg or either with routes as approved by the relevant authority via Park Station Terminus en route to the road N4. From there as per route 1 to RSA/Mozambique border at Lebombo/Ressano Garcia. ROUTE 4 - FORWARD: From all mines, hostels, towns, terminuses, Suburbs and townships in the magisterial district of Rustenburg, Brits, Odi, Bafokeng and Thabazimbi with roads as approved by the relevant authorities to the Vaal Maseru Bus Service depot or transfer depots. From there with roads as approved by the relevant authorities to Road N4. Proceed with road N4 via Pretoria, Witbank and from there as per route 1 to RSA/Mozambique border at Lebombo/Ressano Garcia. RETURN JOURNEYS: ROUTE 1 - 4 RETURN: As per forward journey but in the opposite direction. Deviation of routes in case of any emergencies. Buses to turn of en route to holder depots if so required. Interchangeability of all buses on all routes. Routes through towns and cities as per agreement with the relevant authorities. Combination of routes as per passenger demand. On the forward routes passengers to be picked up en route to all pick-up points and on the return journeys passengers to be set down at all off loading points en route. Buses can stop at towns where last passenger is off loaded. MOZAMBIQUE ROUTES: FORWARD JOURNEYS: ROUTE 1 - FORWARD: From RSA/Mozambique border at Lebombo/Ressano Garcia to Maputo via Moamba, Boane, Motola to Maputo. In Maputo as per routes as agreed with the relevant authorities. ROUTE 2 - FORWARD: As per route 1 to Maputo. From Maputo via Marracuene to Macia. From Macia via Hokwe to Chokwe. ROUTE 3 - FORWARD: As per route 1 to Maputo. From Maputo via Marracuene, Macia to Xai-Xai. ROUTE 4 - FORWARD: As per route 1 to Maputo. From Maputo via Marracuene, Macia, Xai-Xai and from there to Chibuto and Mandlakaze. ROUTE 5 - FORWARD: As per route 1 to Maputo. From Maputo via Marracuene, Macia, Xai-Xai and from there to Maxixi. ROUTE 6 - FORWARD: As per route 1 to Maputo. From Maputo via Marracuene, Macia, Xai-Xai, Maxixi and from there to Massinga. ROUTE 7 - FORWARD: As per route 1 to Maputo. From Maputo via Marracuene, Macia, Xai-Xai, Maxixi, Massinga and from there to Vilankulu and Mabote. RETURN JOURNEYS: As per forward journeys but in opposite direction. Deviation of routes in case of any emergencies. Buses to turn of en route to holder depots if so required. Interchangeability of all buses on all routes. Routes through towns and cities as per agreement with the relevant authorities. Combination of routes as per passenger demand. On the return journeys passengers to be picked up en route to all pick-up points and on the forward journeys passengers to be set down at all off loading points en route. Buses can stop at towns where last passenger is off loaded.

O.P. 96624(2) MNISI ME I.N. 4402245430081(3) Regions: Republic of South Africa/Swaziland (4) C/O Springs Taxi Association 95 THLNAELA STREET KWA - THEMA 1575(5) New Permit (6) 1 x 16 passenger Micro bus (7) Taxi Passengers and their personal effects from Springs Taxi Association Taxi Rank through the RSA/Swaziland border at Mahamba border post to Nhlanguano Taxi Rank and return via the same route in reverse.

O.P. 96626(2) LEBAKA P L I.N. 3004285141080(3) Regions: Republic of South Africa/Swaziland (4) C/O Springs Taxi Association NO 2 KHAKHAZA

STREET KWA- THEMA SPRINGS 1563(5) New Permit (6) 1 x 16 passenger Micro bus (7) Taxi Passengers and their personal effects from Springs Taxi Association Taxi Rank through the RSA/Swaziland border at Mahamba border post to Nhlanguano Taxi Rank and return via the same route in reverse.

O.P. 96627(2) MARULE J Y I.N. 5501165421084(3) Regions: Republic of South Africa/Mozambique (4) C/O Springs Taxi Association 79 TYOLWENI STREET KWA THEMA 1575(5) New Permit (6) 1 x 16 passenger Micro bus (7) Taxi Passengers and their personal effects from Springs Taxi Rank through the RSA/Mozambique border at Lebombo/Ressano Garcia border post to Maputo and Xai-Xai and return via the same route in reverse.

O.P. 96636(2) LEBAKA R J I.N. 6808285505087(3) Regions: Republic of South Africa/Swaziland (4) C/O Springs Taxi Association NO 2 KHAKHAZA STREET KWA - THEMA SPRINGS 1563(5) New Permit (6) 1 x 16 passenger Micro bus (7) Taxi Passengers and their personal effects from Springs Taxi Association Taxi Rank to the RSA/Swaziland border at Mahamba border post to Nhlanguano Taxi Rank. Taxi Passengers and their personal effects from Nhlanguano Taxi Rank through the RSA/Swaziland border at Mahamba border post to Springs Taxi Association Taxi Rank.

O.P. 96648(2) BUNDI OVERLANDERS CC I.N. 981267023 T/A BUNDI ADVENTURE (3) Regions: Republic of South Africa Tourism - Transit (4) C/O C D NEL & ASSOCIATES (TVL) CC PO BOX 11083 HATFIELD PRETORIA 0028(5) **Renewal Permit** (6) Permit: 7898/1 = 1 x 26 passenger Bus (Single Deck) - CY38121 (7) Passengers and their personal effects from points situated within 100 Kilometers from Belleville through the border at Violsdrift and/or Nakop and/or Oranjemund and/or Rietfontein, then via various routes through Namibia, through the Botswana/Namibia border at Buitepos and/or at Mohembo and/or Ngoma, then via various routes through Botswana, through the Botswana/Zimbabwe border at Plumtree/Ramokawebana and/or Kasane, the via various routes through Zimbabwe, through the RSA/Zimbabwe border at Beit Bridge, to a point in South Africa, tour can be undertaken in the opposite direction.

O.P. 96692(2) MANDLAZI P E I.N. 7202235339087(3) Regions: Republic of South Africa/Mozambique (4) C/O J N B TAXI ASSOCIATION SUITE 352 MAILZONE 555 BRAAMFONTEIN 2017(5) **Renewal Permit** (6) Permit: 117020/0 = 1 x 16 passenger Micro bus - MCF782GP (7) Forward Journey: Taxi passengers and their personal effects from King George Street Taxi Rank in Johannesburg, follow N12 then R22 to Witbank, join N4 through Wonderfontein, Belfast, Machadodorp, Watervalboven, Ngodwane, Elandshoek, Nelspruit, Kaapmuiden, Malelane and Komatipoort through the RSA/Mozambique border at Lebombo/Ressano Garcia border post to Maputo Taxi Rank. Return Journey: Taxi passengers and their personal effects from Maputo Taxi Rank through the Mozambique/RSA border at Ressano Garcia/Lebombo border post via Komatipoort, Malelane, Kaapmuiden, Nelspruit, Elandshoek, Ngodwane, Watervalboven, Machadodorp, Belfast and Wonderfontein then join N4 via Witbank, R22 then N12 to King George Street Taxi Rank.

O.P. 96726(2) S ZITHA I.N. 6503175691085 T/A ZITHA BUS (3) Regions: Republic of South Africa/Mozambique (4) C/O BOKSBURG/MOZAMBIQUE CROSS BORDER TRANSPORT SERVIC 990 KUNENE STREET VOSLOORUS BOKSBURG 1475(5) **Renewal Permit**(6) Permit: 90667/1 = 1 x 30 passenger Bus (Single Deck) - DCY791GP(7) Forward Journey: Taxi passengers and their personal

effects from Boksburg Taxi Rank through the RSA/Mozambique border at Lebombo/Ressano Garcia border post to Massinga Taxi Rank. Return Journey: Taxi passengers and their personal effects from Massinga Taxi Rank through the RSA/Mozambique border at Lebombo/Ressano Garcia border post to Boksburg Taxi Rank.

O.P. 96769(2) WAHEMI (PTY) LTD I.N. 992848407 T/A KINGFISHER COACH CHARTER (3) Regions: Republic of South Africa - Tourism Transit (4) PO BOX 5930 RUSTENBURG 0300(5) Renewal Permit(6) Permit: 92771/0 = 1 x 17 passenger Bus (Single Deck) - ND99246(7) Tourists and their personal effects.

BOTSWANA: Tourists and their personal effects touring or transiting through the Republic of Botswana: From a point within the Republic of South Africa touring or transiting through the Republic of Botswana via the RSA/Botswana border post at: a) Ramatlabama or: b) Kopfontein, c) Skilpadshek, d) Groblersbrug, e) Stockpoort and f) Pontdrift 2. From a point within the Republic of Botswana to a point within the Republic of South Africa via the Botswana/RSA border post at: a) Pontdrift or: b) Martin's Drift, c) Parr's Halt, d) Tlokweng, e) Pioneers Gate and f) Ramatlabama.

LESOTHO: Tourists and their personal effects on tour into the Kingdom of Lesotho. From a point within the Republic of South Africa touring through the Kingdom of Lesotho via the RSA/Lesotho border post at: a) Caledonspoort or: b) Ficksburg Bridge, c) Maseru Bridge, d) Van Rooyen's Gate and e) Qacha's Nek, f) Ramatseliso's Gate, g) Tele Bridge, h) Sephapu's Gate, i) Peka Bridge, j) Monontsa's Pass, k) Sani Pass, l) Ongeluksnek and m) Bushman's Nek. From a point within the Kingdom of Lesotho to a point within the Republic of South Africa via the Lesotho/RSA border post at: a) Caledonspoort or: b) Maputsoe, c) Maseru Bridge, d) Makhaleng Bridge, e) Qacha's Nek, f) Ramatseliso's Gate, g) Tele Bridge, h) Sephapu's Gate, i) Peka bridge, j) Monontsa's Pass, k) Sani Pass, l) Ongeluksnek and m) Nkonkoana.

NAMIBIA: Tourists and their personal effects touring or transiting through the Republic of Namibia. From a point within the Republic of South Africa touring or transiting through the Republic of Namibia via the RSA/Namibia border post at: a) Violsdrift or b) Onseepkans and c) Nakop, or the RSA/Botswana border gate at d) Ramatlabama or: e) Skilpadshek, f) Kopfontein and g) Groblersbrug in transit or touring through the Republic of Botswana to the Botswana/Namibia border post at: h) Buitepos or: i) Mohebo and j) Ngoma. From a point within the Republic of Namibia to a point within the Republic of South Africa via the Namibia/RSA border post at: a) Noordoewer or: b) Violsdrift and c) Ariamsvlei, or the Namibia/Botswana border gate at: d) Buitepos, e) Mohebo and f) Ngoma touring or transiting through the Republic of Botswana to the Botswana/RSA border post at: g) Ramatlabama or: h) Pioneers Gate, i) Tlokweng and j) Martin's Drift.

SWAZILAND: Tourists and their personal effects touring or transiting through the Kingdom of Swaziland. From a point within the Republic of South Africa touring or transiting through the Kingdom of Swaziland via the RSA/Swaziland border post at: a) Border Gate or: b) Jeppe's Reef, c) Josefsdal, d) Oshoek, e) Nerston, f) Houtkop g) Mahamba and h) Golela or the Swaziland/Mozambique border at: i) Mhlumeni or j) Namaacha. From a point within the Kingdom of Swaziland to a point within the Republic of South Africa via the Swaziland/RSA border post at: a) Mananga or: b) Matsamo, c) Bulembu, d) Ngwenya, e) Sandlane, f) Sicunusa, g) Mahamba and h) Lavumisa or the Mozambique/Swaziland border at: i) Goba Fronteira or j) Lomahasha.

ZIMBABWE: Tourists and their personal effects on tour into or through Zimbabwe. From a point situated within the Republic of South Africa

touring or transiting through the Republic of Zimbabwe via the RSA/Zimbabwe border post at: a) Beit Bridge or the RSA/Botswana border post at: b) Ramatlabama or: c) Skilpadshek, d) Kopfontein, e) Groblersbrug, f) Stockpoort and g) Pontdrift touring or transiting through the Republic of Botswana to the Botswana/Zimbabwe border post at: h) Kazungula or i) Plumtree or through the Zimbabwe/Mozambique border post at: j) Mutare or: k) Mt Selinda, l) Nyama-Panda. From a point within the Republic of Zimbabwe touring or transiting through the Republic of South Africa via the Zimbabwe/RSA border post at: a) Beit Bridge, or the Zimbabwe/Botswana border post at: b) Plumtree or c) Kazungula, touring or transiting through the Republic of Botswana to the Botswana/RSA border at: d) Pontdrift or: e) Martin's Drift, f) Parr's Halt, g) Tlokwen, h) Pioneers Gate and i) Ramatlabama or the Zimbabwe/Mozambique border post at: j) Machipanda or: k) Espungabera, l) Cochemane. **MOZAMBIQUE:** Tourists and their personal effects on tour into or through the Republic of Mozambique. From a point within the Republic of South Africa touring or transiting through the Republic of Mozambique via the RSA/Mozambique border post at: a) Lebombo or the RSA/Swaziland border post at b) Golela or: c) Mahamba, d) Nerston, e) Oshoek, f) Josefsdal and g) Jeppe's Reef touring or transiting through the Kingdom of Swaziland to the Swaziland/Mozambique border at: h) Lomahasha or through the Mozambique/Zimbabwe border at: i) Mutare or j) Mt Selinda and k) Nyamapanda. From a point situated within the Republic of Mozambique to a point within the Republic of South Africa via the Mozambique/RSA border post at a) Ressano Garcia, or the Mozambique/Swaziland border at b) Namaacha touring or transiting through the Kingdom of Swaziland to the Swaziland/RSA border at: c) Lavumisa or: d) Mahamba, e) Sandlane, f) Ngwenya, g) Bulembu and h) Matsamo or through the Mozambique/Zimbabwe border post at: i) Mutare or: j) Espungabera and k) Cochemane. **ZAMBIA:** Tourists and their personal effects on tour into and through the Republic of Zambia. From a point within the Republic of South Africa touring or transiting through the Republic of Zambia via the RSA/Zimbabwe border at: a) Beit Bridge, touring or transiting through Zimbabwe to the Zimbabwe/Zambia border post at: b) Chirundu or: c) Kariba, d) Kazungula and e) Victoria Falls, or via the RSA/Botswana border post at: f) Ramatlabama or: g) Skilpadshek, h) Kopfontein, i) Groblersbrug, j) Stockpoort and k) Pontdrift touring or transiting through the Republic of Botswana to the Botswana/Zambia border at l) Kazungula, or through the Botswana/Zimbabwe border post at: m) Kazungula Road or: n) Padamatenga and o) Plumtree. From a point within the Republic of Zambia to a point within the Republic of South Africa via the Zambia/Zimbabwe border post at: a) Chirundu or: b) Siavonga, c) Livingstone and d) Kazungula in transit or touring through the Republic of Zimbabwe to the Zimbabwe/RSA border post at: e) Beit Bridge, or in transit or touring through the Republic of Zimbabwe to the Zimbabwe/Botswana border post at: f) Ramokwebana or: g) Padamatenga and h) Kazungula Road, in transit or touring through the Republic of Botswana to the Botswana/RSA border post at: i) Pontdrift or: j) Martin's Drift, k) Parr's halt, l) Tlokwen, m) Pioneers Gate and n) Ramatlabama or through the Zambia/Botswana border post at: o) Kazungula Ferry. **MALAWI:** Tourists and their personal effects touring or transiting through the Republic of Malawi. From a point within the Republic of South Africa to a point within the Republic of Malawi via the RSA/Zimbabwe border at: a) Beit Bridge in transit or touring through Zimbabwe to the Zimbabwe/Mozambique border at: b) Nyamapanda or: c) Mt Selinda, d) Mutare and e) Sango, in transit or touring through Mozambique to the

Mozambique/Malawi border at: f) Zobue or: g) Milange, h) Ulongwe and i) Mandimba, or from a point within the RSA to the RSA/Mozambique border post at: j) Lebombo touring or transiting through Mozambique to the Mozambique/Malawi border post at: k) Zobue, or to the RSA/Swaziland border post at l) Border Gate or: m) Jeppe's Reef, n) Josefsdal, o) Oshoek, p) Nerston q) Mahamba or r) Golela, touring or transiting through Swaziland to the Swaziland/Mozambique border post at: s) Lomahasha or t) Goba Fronteira in transit to the Mozambique/Malawi border post at u) Zobue. From a point within the Republic of Malawi to a point within the Republic of South Africa via the Malawi/Mozambique border post at: a) Mwanza, touring or transiting Mozambique to the Mozambique/RSA border post at b) Ressano Garcia, touring or transiting through Mozambique to the Mozambique/Zimbabwe border post at: c) Cochemane or: d) Chicualacuala, e) Espungabera and f) Machipanda, touring or transiting through Zimbabwe to the Zimbabwe/RSA border at: g) Beit Bridge or from Mwanza to the Mozambique/Swaziland border post at h) Lomahasha or i) Mhlumeni, touring or transiting Swaziland to the Swaziland/RSA border post at: j) Mananga or: k) Matsamo, l) Bulembu, m) Ngwenya, n) Sandlane, o) Mahamba and p) Lavumisa. NOTE: Subject to the condition that no scheduled inter-city or inter-town services may be operated in terms of this permit

O.P. 96848 (2) TAWANE AK I.N. 5011105330080 (3) Regions: Republic of South Africa/Mozambique (4) C/O JOHANNESBURG GABORONE LONG DISTANCE TAXI ASSOCIATION PO BOX 5099 JOHANNESBURG 2000 (5) **Renewal Permit** (6) Permit: 33452/4 = 1 x 14 passenger Micro bus - LFL042GP (7) Taxi Passengers and their personal effects from Johannesburg Taxi Rank via Zeerust to the RSA/Botswana border at Kopfontein/Tlokweng border post to Gaborone Taxi Rank. Taxi Passengers and their personal effects from Gaborone Taxi Rank to the RSA/Botswana border at Kopfontein/Tlokweng border post, via Zeerust to Johannesburg Taxi Rank.

O.P. 96858 (2) HIGHLINE TRAVEL SERVICES CC I.N. 954011223 (3) Regions: Republic of South Africa - Tourism Transit (4) PO BOX 10327 CENTURION 0046 (5) **Renewal Permit** (6) Permit: 92945/0 = 1 x 7 passenger Micro bus - CA273209 Permit: 92948/2 = 1 x 35 passenger Bus (Single Deck) - DMT171NW Permit: 92947/2 = 1 x 7 passenger Micro bus - CA273209 Permit: 92946/0 = 1 x 28 passenger Bus (Single Deck) - DCN625GP (7) Tourists and their personal effects. **BOTSWANA:** Tourists and their personal effects touring or transiting through the Republic of Botswana. From a point within the Republic of South Africa touring or transiting the Republic of Botswana via the RSA/Botswana border post at: a) Ramatlabama or: b) Kopfontein, c) Skilpadshek, d) Groblersbrug, e) Stockpoort and f) Pontdrift From a point within the Republic of Botswana to a point within the Republic of South Africa via the Botswana/RSA border post at: a) Pontdrift or: b) Martin's Drift, c) Parr's Halt, d) Tlokweng, e) Pioneers Gate and f) Ramatlabama. **LESOTHO:** Tourists and their personal effects on tour into the Kingdom of Lesotho. From a point within the Republic of South Africa touring the Kingdom of Lesotho via the RSA/Lesotho border post at: a) Caledonspoort or: b) Ficksburg Bridge, c) Maseru Bridge, d) Van Rooyens Gate and e) Quacha's Nek, f) Ramatseliso's Gate, g) Tele Bridge, h) Sephapu's Gate, i) Peka Bridge, j) Monontsa's Pass, k) Sani Pass, l) Ongeluksnek and m) Bushman's Nek. From a point within the Kingdom of Lesotho to a point within the Republic of South Africa via the Lesotho/RSA border post at: a) Caledonspoort or: b) Maputsoe, c) Maseru Bridge, d) Makhaleng Bridge, e) Quacha's Nek, f) Ramatseliso's Gate, g) Tele Bridge, h)

Sephapu's Gate, i) Peka Bridge, j) Monontsa's Pass, k) Sani Pass l) Ongeluksnek and m) Nkonkoana. **NAMIBIA:** Tourists and their personal effects touring or transiting through the Republic of Namibia. 1. From a point within the Republic of South Africa touring or transiting the Republic of Namibia via the RSA/Namibia border post at: a) Vioolsdrift or b) Onseepkans and c) Nakop, or the RSA/Botswana border gate at d) Ramatlabama or: e) Skilpadshek, f) Kopfontein and g) Groblersbrug in transit or touring through the Republic of Botswana to the Botswana/Namibia border post at: h) Buitepos or: i) Mohembo and j) Ngoma. From a point within the Republic of Namibia to a point within the Republic of South Africa via the Namibia/RSA border post at: a) Noordoewer or: b) Vioolsdrift and c) Ariamsvlei, or the Namibia/Botswana border gate at: d) Buitepos, e) Mohembo and f) Ngoma touring or transiting through the Republic of Botswana to the Botswana/RSA border post at: g) Ramatlabama or: h) Pioneers Gate, i) Tlokweng and j) Martin's Drift. **SWAZILAND:** Tourists and their personal effects touring or transiting through the Kingdom of Swaziland. From a point within the Republic of South Africa touring or transiting through the Kingdom of Swaziland via the RSA/Swaziland border post at: a) Border Gate or: b) Jeppe's Reef, c) Josefsdal, d) Oshoek, e) Nerston, f) Houtkop g) Mahamba and h) Golela or the Swaziland/Mozambique border at: i) Mhlumeni or j) Namaacha. From a point within the Kingdom of Swaziland to a point within the Republic of South Africa via the Swaziland/RSA border post at: a) Mananga or: b) Matsamo, c) Bulembu, d) Ngwenya, e) Sandlane, f) Sicunusa, g) Mahamba and h) Lavumisa or the Mozambique/Swaziland border at: i) Goba Fronteira or j) Lomahasha. **ZIMBABWE:** Tourists and their personal effects on tour into or through Zimbabwe. From a point situated within the Republic of South Africa touring or transiting the Republic of Zimbabwe via the RSA/Zimbabwe border post at: a) Beit Bridge or the RSA/Botswana border post at: b) Ramatlabama or: c) Skilpadshek, d) Kopfontein, e) Groblersbrug, f) Stockpoort and g) Pontdrift touring or transiting through the Republic of Botswana to the Botswana/Zimbabwe border post at: h) Kazungula or i) Plumtree or through the Zimbabwe/Mozambique border post at: j) Mutare or: k) Mt Selinda, l) Nyama-Panda. From a point within the Republic of Zimbabwe touring or transiting through the Republic of South Africa, via the Zimbabwe/RSA border post at: a) Beit Bridge, or the Zimbabwe/Botswana border post at: b) Plumtree or c) Kazungula, touring or transiting through the Republic of Botswana to the Botswana/RSA border at: d) Pontdrift or: e) Martin's Drift, f) Parr's Halt, g) Tlokweng, h) Pioneers Gate and i) Ramatlabama or the Zimbabwe/Mozambique border post at: j) Machipanda or: k) Espungabera, l) Cochemane. **MOZAMBIQUE:** Tourists and their personal effects on tour into or through the Republic of Mozambique. From a point within the Republic of South Africa touring or transiting through the Republic of Mozambique via the RSA/Mozambique border post at: a) Lebombo or the RSA/Swaziland border post at: b) Golela or: c) Mahamba, d) Nerston, e) Oshoek, f) Josefsdal and g) Jeppe's Reef touring or transiting through the Kingdom of Swaziland to the Swaziland/Mozambique border at: h) Lomahasha or through the Mozambique/Zimbabwe border at: i) Mutare or j) Mt Selinda and k) Nyamapanda. From a point situated within the Republic of Mozambique to a point within the Republic of South Africa via the Mozambique/RSA border post at: a) Ressano Garcia, or the Mozambique/Swaziland border at: b) Namaacha touring or transiting through the Kingdom of Swaziland to the Swaziland/RSA border at: c) Lavumisa or: d) Mahamba, e) Sandlane, f) Ngwenya, g) Bulembu and h) Matsamo or through the Mozambique/Zimbabwe border post at: i) Mutare

or: j) Espungabera and k) Cochemane. **ZAMBIA:** Tourists and their personal effects on tour into and through the Republic of Zambia. From a point within the Republic of South Africa touring or transiting within the Republic of Zambia via the RSA/Zimbabwe border at: a) Beit Bridge, touring or transiting through Zimbabwe to the Zimbabwe/Zambia border post at: b) Chirundu or: c) Kariba, d) Kazungula and e) Victoria Falls, or via the RSA/Botswana border post at: f) Ramatlabama or: g) Skilpadshek, h) Kopfontein, i) Groblersbrug, j) Stockpoort and k) Pontdrift touring or transiting through the Republic of Botswana to the Botswana/Zambia border at: l) Kazungula, or through the Botswana/Zimbabwe border post at: m) Kazungula Road or: n) Padamatenga and o) Plumtree. From a point within the Republic of Zambia to a point within the Republic of South Africa via the Zambia/Zimbabwe border post at: a) Chirundu or: b) Siavonga, c) Livingstone and d) Kazungula in transit or touring through the Republic of Zimbabwe to the Zimbabwe/RSA border post at: e) Beit Bridge, or in transit or touring through the Republic of Zimbabwe to the Zimbabwe/Botswana border post at: f) Ramokwebana or: g) Padamatenga and h) Kazungula Road, in transit or touring through the Republic of Botswana to the Botswana/RSA border post at: i) Pontdrift or: j) Martin's Drift, k) Parr's halt, l) Tlokweng, m) Pioneers Gate and n) Ramatlabama or through the Zambia/Botswana border post at: o) Kazungula Ferry. **MALAWI:** Tourists and their personal effects touring or transiting through the Republic of Malawi. From a point within the Republic of South Africa to a point within the Republic of Malawi via the RSA/Zimbabwe border at: a) Beit Bridge in transit or touring through Zimbabwe to the Zimbabwe/Mozambique border at: b) Nyamapanda or: c) Mt Selinda, d) Mutare and e) Sango, in transit or touring through Mozambique to the Mozambique/Malawi border at: f) Zobue or: g) Milange, h) Ulongwe and i) Mandimba, or from a point within the RSA to the RSA/Mozambique border post at j) Lebombo touring or transiting through Mozambique to the Mozambique/Malawi border post at: k) Zobue, or to the RSA/Swaziland border post at l) Border Gate or: m) Jeppe's Reef, n) Josefsdal, o) Oshoek, p) Nerston q) Mahamba or r) Golela touring or transiting through Swaziland to the Swaziland/Mozambique border post at: s) Lomahasha or t) Goba Fronteira in transit to the Mozambique/Malawi border post at : u) Zobue. From a point within the Republic of Malawi to a point within the Republic of South Africa via the Malawi/Mozambique border post at: a) Mwanza, touring or transiting Mozambique to the Mozambique/RSA border post at b) Ressano Garcia, touring or transiting Mozambique to the Mozambique/Zimbabwe border post at: c) Cochemane or: d) Chicualacuala, e) Espungabera and f) Machipanda, touring or transiting Zimbabwe to the Zimbabwe/RSA border at g) Beit Bridge or from Mwanza to the Mozambique/Swaziland border post at h) Lomahasha or i) Mhlumeni, touring or transiting Swaziland to the Swaziland/RSA border post at: j) Mananga or: k) Matsamo, l) Bulembu, m) Ngwenya, n) Sandlane, o) Mahamba and p) Lavumisa. **NOTE:** Subject to the condition that no scheduled inter-city or inter-town services may be operated in terms of this permit

O.P. 96909(2) MOSIANE DG I.N. 5505035487084(3) Regions: Republic of South Africa/Botswana (4) C/O JOHANNESBURG BOTSWANA TAXI ASSOCIATION PO BOX 194 JOHANNESBURG 2000(5) **Renewal Permit** (6) Permit: 92391/0 = 1 x 27 passenger Bus (Single Deck) - 055DGMGP(7) Taxi Passengers and their personal effects from Wanderers Taxi Rank, Johannesburg, via Magaliesburg, Koster and Zeerust through the RSA/Botswana border at Kopfontein/Tlokweng border post to Gaborone Station Taxi Rank. Taxi

Passengers and their personal effects from Gaborone Station Taxi Rank through the RSA/Botswana border at Kopfontein/Tlokweng border post to Wanderers Taxi Rank, Johannesburg via Zeerust, Koster and Magaliesburg.

O.P. 97007(2) INTERKAAP FERREIRA BUS SERVICE (PTY) LTD I.N.
700298207(3) Regions: Republic of South Africa/Botswana (4) PO BOX 11687 CENTURION 0046(5) **Renewal Permit**(6) Permit: 86779/0 = 1 x 50 passenger Bus (Single Deck) - CY107242(7) Passengers on a particular Bus route and their personal effects from Pretoria Station, district Pretoria, via the Ben Schoeman Highway Johannesburg (Park City), then via the R24 to Rustenburg, then the R27 Swartruggens, Groot Marico, Zeerust and then through the RSA/Botswana border at Kopfontein/Tlokweng border post to Gaborone. Passengers on a particular Bus route and their personal effects from Gaborone, through the RSA/Botswana border at Kopfontein/Tlokweng border post, via R27 Zeerust, Groot Marico, Swartruggens then via R24 Rustenburg then via Johannesburg (Park City) then via the Ben Schoeman Highway to Pretoria Station, district Pretoria. Timetable: As and when required. Tariff: As agreed upon.

O.P. 97022(2) MOOLLA I S I.N. 3211045082088 T/A ELDO COACHES (3)
Regions: Republic of South Africa/Mozambique (4) PO BOX 12837 LENASIA 0000(5) **Renewal Permit** (6) Permit: 89603/0 = 1 x 60 passenger Bus (Single Deck) - CXF822GP (7) Mineworkers and their personal effects from Boksburg, Cinderella Mine, Brakpan State Mine and Grootvlei Mine in Springs, through the RSA/Mozambique border at Lebombo border post, via Maputo to Xai-Xai and return from Xai-Xai via Maputo through the RSA/Mozambique border at Lebombo border post via Grootvlei Mine in Springs and Brakpan State Mine, Cinderella Mine, to Boksburg.

O.P. 97031(2) DHLAMINI MH I.N. 4802125348081 T/A BENONI TAXI ASSOCIATION (3) Regions: Republic of South Africa/Lesotho (4) C/O BENONI TAXI ASSOCIATION PO BOX 2585 BENONI 1500(5) **Renewal Permit** (6) Permit: 48076/3 = 1 x 16 passenger Micro bus - JFB593GP (7) Taxi Passengers and their personal effects from Benoni Taxi Rank turn right into Liverpool Street, turn left into Lancaster Road, right into R23, turn left into N3, along N3 turn into R51, bypass Villiers, Frankfort, Tweeling, Reitz, Bethlehem and Fouriesburg, turn left into Caledonspoort Road, through the RSA/Lesotho border at Caledonspoort/Butha Buthe border post, to Butha-Buthe Taxi Rank.(7) 2. Taxi Passengers and their personal effects from Butha-Buthe Taxi Rank, through the RSA/Lesotho border at Caledonspoort/Butha Buthe border post, via Caledonspoort Road, Fouriesburg, Bethlehem, Reitz, Tweeling, Frankfort and Villiers to Benoni Taxi Rank. Subject to the condition that no passengers be picked up or set down between points of departure in either direction.

O.P. 97047(2) ROBERTS S I.N. 3711275128089(3) Regions: Republic of South Africa/Botswana (4) C/O CARLETONVILLE UNITED TAXI ASSOCIATION PO BOX 1520 CARLETONVILLE 2500(5) **Renewal Permit** (6) Permit: 109047/1 = 1 x 16 passenger Micro bus - FVP285GP Permit: 24355/5 = 1 x 15 passenger Micro bus - CJX537GP Permit: 24356/5 = 1 x 15 passenger Micro bus - FVH538GP Permit: 24354/5 = 1 x 15 passenger Micro bus - HHV613GP (7) Taxi passengers and their personal effects from Carletonville taxi rank, via Derby and Zeerust, through the RSA/Botswana border at Kopfontein/Tlokweng border post to Locates Taxi Rank and Gaborone Taxi Rank. Taxi passengers and their personal effects from Gaborone Taxi Rank and Lobatse Taxi Rank through the RSA/Botswana border at

Kopfontein/Tlokweng border post, via Zeerust and Derby, to Carletonville Taxi Rank.

O.P. 97075(2) UNITRANS PASSENGER (PTY) LTD I.N. 680869907S T/A MEGA BUS & COACH (3) Regions: Republic of South Africa - Tourism Transit (4) C/O HERBERT BURMAN & CO P O BOX 54 ROSETTENVILLE 2031(5) **Renewal Permit**(6) Permit: 83236/0 = 1 x 46 passenger Bus (Single Deck) - CA188999(7) Tourists and their personal effects from Johannesburg International Airport, via Gauteng, Northwest, Mpumalanga, Northern Provinces and Kruger National Park, through the RSA/Swaziland border at Jeppe's Reef border post, touring Swaziland and return from touring Swaziland, through the RSA/Swaziland border at Lavumisa border post, via Kwazulu Natal to a point situated within the Republic of South Africa.

O.P. 97098(2) AUTOPAX PASSENGER SERVICES (PTY) LTD I.N. 950086107(3) Regions: Republic of South Africa/Mozambique(4) PO BOX 1907 PRETORIA 0001(5) **Renewal Permit** (6) Permit: 92474/4 = 1 x 47 passenger Bus (Single Deck) - CFH528GP Permit: 92473/0 = 1 x 69 passenger Bus (Single Deck) - KCV231GP Permit: 92475/0 = 1 x 46 passenger Bus (Single Deck) - FRP155GP(7) SERVICE 1760/1761. Forward Journey: Passengers and their personal effects from Johannesburg via Pretoria and Nelspruit to the RSA/Mozambique border at Lebombo border post to Maputo. Return Journey: Passengers and their personal effects from Maputo to the Mozambique/RSA border at Komatipoort border post to Johannesburg via Nelspruit and Pretoria. SERVICE 1760: Johannesburg - Pretoria - Nelspruit - Maputo. SERVICE 1761: Maputo- Nelspruit- Pretoria - Johannesburg SERVICE 1760

DAILY	KM	STOPPING POINTS			Book Off
Book on					18:45
05:30					17:45
D 06:30	0	PRY	Pretoria	716 A	
D 08:00	58	JNB	Johannesburg	658	
D 16:45					
D 09:00	116	PRY	Pretoria (Station)	600	
D 15:30					
D 13:15	471	NLP	Nelspruit (Promenade Hotel)	245	
D 11:30					
D	532		Malelane Komatipoort Border (RSA) Ressano Garcia Border (Mozambique)		
D 15:00					
D 10:00					
D 16:45	699	MAT	Matola (Comercio Geral Saquina)		17
D 08:00					
A 17:00	716	MPM	Maputo (Trans Africa, Avenida 24 de Julho)	0	
D 07:45					
Book Off	KM				Book On 18:00
06:15					

Daily SERVICE 1761 * No bookings accepted between Nelspruit and Maputo - standby passengers only.

O.P. 97113(2) DLAMINI FJ I.N. 5211075442085(3) Regions: Republic of South Africa/Swaziland (4) P O BOX 1007 PIET RETIEF 2380(5) Additional Vehicle(6) 1 x 27 passenger Bus (Single Deck)(7) Passengers and their personal effects from Watville Hostel, Benoni via Daveyton Station,

Springs, Ermelo, Piet Rietief and Betal through the RSA/Swaziland border at Mahamba border post through the RSA/Swaziland border at Oshoek/Ngwenya border post to Nhlangano and Hlatsikhulu in Swaziland and return via the same route in reverse.

O.P. 97125(2) PADI F R I.N. 5504155799089(3) Regions: Republic of South Africa/Swaziland (4) C/O Springs Taxi Association 10 LEPELLE STREET KWA-THEMA 0000(5) New Permit(6) 1 x 16 passenger Micro bus(7) Taxi passengers and their personal effects from Springs Taxi Rank through the RSA/Swaziland border at Mahamba border post to Nhlangano Taxi Rank and return via the same route in reverse.

APPLICATIONS FOR PUBLIC ROAD CARRIER PERMITS

Particulars in respect of applications for public road carrier permits (as submitted to the respective local road transportation boards or the National Transport Commission) indicating, firstly, the reference number, and then—

- (a) the name of the applicant;
- (b) the place where the applicant conducts his business or wishes to conduct his business, as well as his postal address;
- (c) the nature of the application, that is whether it is an application for—
 - (C1) the grant of such permit;
 - (C2) the grant of additional authorisation;
 - (C3) the amendment of a route;
 - (C4) the amendment of a time-table;
 - (C5) the amendment of tariffs;
 - (C6) the renewal of such permit;
 - (C7) the transfer of such permit;
 - (C8) the change of the name of the undertaking concerned;
 - (C9) the replacement of a vehicle;
 - (C10) the amendment of vehicle particulars; or
 - (C11) an additional vehicle with existing authorisation;—as well as, in the case of an application contemplated in (C6) or (C7)—
 - (C12) the number of the permit concerned;
- (d) the number and type of vehicles, including the carrying capacity or gross vehicle mass of the vehicles involved in the application;
- (e) the nature of the road transportation or proposed road transportation, that is whether it involves persons or goods, or both;
- (f) the class or classes of goods that are conveyed or are to be conveyed; and
- (g) the points between or the route or routes along or the area or areas within which the road transportation is conducted or the proposed road transportation is to be conducted,

where any of (a) to (g) are applicable, are published below in terms of section 14 (1) of the Road Transportation Act, 1977 (Act No. 74 of 1977).

In terms of regulation 4 of the Road Transportation Regulations, 1977, written representations supporting or opposing these applications must, within 21 (twenty-one) days from the date of this publication, be lodged by hand with, or dispatched by registered post to, the local road transportation board concerned in quadruplicate, and lodged by hand with, or dispatched by registered post to, the applicant at his advertised address [see (b)] in single copy.

AANSOEKE OM OPENBARE PADVERVOERPERMITTE

Besonderhede ten opsigte van aansoeke om openbare padvervoerpermitte (soos ingedien by die onderskeie plaaslike padvervoerrade of die Nasionale Vervoerkommissie) met aanduiding van, eerstens die verwysingsnommer, en dan—

- (a) die naam van die aansoeker;
- (b) die plek waar die aansoeker sy besigheid dryf of wil dryf, asook sy posadres;
- (c) die aard van die aansoek, dit wil sê of dit 'n aansoek om—
 - (C1) die toestaan van sodanige permit;
 - (C2) die toestaan van bykomende magtiging;

- (C3) die wysiging van 'n roete;
- (C4) die wysiging van 'n tydtafel;
- (C5) die wysiging van tariewe;
- (C6) die hernuwing van sodanige permit;
- (C7) die oordrag van sodanige permit;
- (C8) die verandering van die naam van die betrokke onderneming;
- (C9) die vervanging van 'n voertuig;
- (C10) die wysiging van voertuigbesonderhede; of
- (C11) 'n bykomende voertuig met bestaande magtiging is;
—asook in die geval van 'n aansoek in (C6) of (C7) bedoel—
- (C12) die nommer van die betrokke permit;
- (d) die getal en tipe voertuie, met inbegrip van die dra vermoë of die bruto voertuigmassa van die voertuie wat by die aansoek betrokke is;
- (e) die aard van die padvervoer of voorgenome padvervoer, dit wil sê of dit persone of goedere, of albei behels;
- (f) die klas of klasse van goedere wat vervoer word of vervoer staan te word; en
- (g) die punte waartussen die roete of roetes waaroor die gebied of gebiede waarbinne die padvervoer onderneem staan te word,

waar enige van (a) tot (g) van toepassing is, word ingevolge artikel 14 (1) van die Wet op Padvervoer, 1977 (Wet No. 74 van 1977), hieronder gepubliseer.

Ingevolge regulasie 4 van die Padvervoerregulasies, 1977, moet skriftelike versoë ter ondersteuning of bestryding van hierdie aansoeke, binne 21 (een-en-twintig) dae vanaf die datum van hierdie publikasie, in viervoud, óf per hand ingedien word by óf per geregistreerde pos, gestuur word aan die betrokke padvervoerraad en in enkelvoud of per hand ingedien word by óf per geregistreerde pos, gestuur word aan die aansoeker by sy gepubliseerde adres [kyk (b)].

BLOEMFONTEIN

Address to which representations must be submitted: The Secretary, Local Road Transportation Board, Private Bag X20579, Bloemfontein, 9300, and the respective applicant.

Adres waarheen vertoë gerig moet word: Die Sekretaris, Plaaslike Padvervoerraad, Privaat Sak X20579, Bloemfontein, 9300, en die betrokke applikant.

Full particulars in respect of each application are open to inspection at the Local Road Transportation Board's office.

Volle besonderhede ten opsigte van elke aansoek lê ter insae by die Plaaslike Padvervoerraad se kantoor.

from/van : 2001/09/04
from/van : G268

to/tot : 2001/09/04
to/tot : G268

OP.1553289. (2) NTAMO IN ID NO 3308105226082. (3) DISTRIK: BOTHAVILLE. POSADRES: 2262 KGOTSONG, BOTHAVILLE, 9660 P/A KGOTSONG FAIRWAYS TAXI ASSOCIATION P.O. BOX 731, BOTHAVILLE, 9660. (4) VERANDERING IN BESONDERHEDE, PERMIT NO. 563317/0 VAN NTAMO IN (14 X PASSASIERE, DISTRIK: BOTHAVILLE). (5) 1 X 14 PASSASIERE. (6) DIE VERVOER VAN GEORGANISEERDE GESELSKAPPE. (7) MAGTIGING:

Permit No. 563317/0
EXISTING AUTHORITY:

VANAF BOTHAVILLE BLACK TOWNSHIP NA PUNTE GELEE BINNE 'N RADIUS VAN 240 KM VANAF BOTHAVILLE HPK EN TERUG NA DIE PLEK WAAR DIE GROEP IN DIE EERSTE INSTANSIE OPGELAAI IS. UITGESLUIT PUNTE GELEE BINNE DIE LANDDROSDISTRIKTE VAN QWA QWA, BETHLEHEM, FOURIESBURG, FICKSBURG, WEPENER, CLOCOLAN, LADYBRAND, ZASTRON, HARRISMITH EN THABA NCHU.

ONDERHEWIG AAN DIE UITDRUKLIKE VOORWAARDE DAT :

(I) DIE VERVOER VAN SO 'N GROEP PERSONE SLEGS ONDERNEEM MAG WORD INDIEN DIESELFDE GROEP AS 'N EENHEID DIE HEEN EN TERUGREIS ONDERNEEM MET DIE UITSLUITLIKE GEMEENSKAPLIKE DOEL OM :

'N TROUE;

'N BEGRAFNIS;

'N GODSDIENSTIGE BYEENKOMS;

'N SPORTBYEENKOMS (HETSY AS DEELNEMERS OF AS TOESKOUERS);

'N PIEKNIEK OF

ENIGE ANDER SOORTGELYKE VORM VAN GEORGANISEERDE

VERMAAK OF ONTSPANNING BY TE WOON.

(II) DIE VERVOER MAG ONDERNEEM WORD VANAF SATERDAE, SONDAE EN OPENBARE VAKANSIEDAE.

(III) DIE TERUGREIS MOET BINNE 24 UUR NA VOLTOOIING VAN DIE HEENREIS ONDERNEEM WORD.

ADDITIONAL AUTHORITY:

TAXI PASSENGERS:

(A) ON TRIPS FROM NOLEKWA TAXI RANK, VAAL REEFS GOLD MINE SHAFT NO. 8, VILJOENSKROON TO RSA/LESOTHO BORDER AT VAN ROOYENS GATE, MAGISTERIAL DISTRICT OF WEPENER AND RETURN.

OP.1553386. (2) LITSIBANE TW ID NO 5409235702089. (3) DISTRIK: WITSIESHOEK. POSADRES: P.O. BOX 14898, WITSIESHOEK, 9870 P/A QWA QWA PASSENGERS TPT. TAXI ASSOCIATION P.O. BOX 10070, WITSIESHOEK, 9870. (4) NUWE AANSOEK. (5) 1 X 15 PASSASIERE. (6) DIE VERVOER VAN TAXI PASSASIERE. (7) MAGTIGING:

(A) ON TRIPS FROM SETSING TAXI RANK, CNR. MAMPOI STREET AND MOTEKANG STREET, PHUTHADITJHABA TO MAJAKATHATA TAXI RANK, CNR. CONSTANTIA ROAD AND MOTHUSI ROAD, THABONG, WELKOM VIA TAXI RANK, VOORTREKKER STREET, SENEKAL AND RETURN.

(B) ON TRIPS FROM SETSING TAXI RANK, CNR. MAMPOI STREET AND MOTEKANG STREET, PHUTHADITJHABA TO KING GEORGE TAXI RANK, KING GEORGE STREET, JOUBERT PARK, JOHANNESBURG VIA PETSANA TAXI RANK, CNR. VOORTREKKER STREET AND ELLENBERGER STREET, REITZ AND NAMAHADI TAXI RANK, CNR. LEHOKO STREET AND VAN REENEN STREET, NAMAHADI, FRANKFORT AND RETURN.

(C) ON TRIPS FROM SETSING TAXI RANK, CNR. MAMPOI STREET AND MOTEKANG STREET, PHUTHADITJHABA TO TAXI RANK, CNR. UNION STREET AND STANLEY STREET, VEREENIGING VIA PETSANA, TAXI RANK, CNR. VOORTREKKER STREET AND ELLENBERGER STREET, REITZ AND ZAMDELA TAXI RANK, LEKOA STREET, ZAMDELA, SASOLBURG AND RETURN.

(D) ON TRIPS FROM SETSING TAXI RANK, CNR. MAMPOI STREET AND MOTEKANG STREET, PHUTHADITJHABA TO TEACHERS TAXI RANK, UMGENI ROAD, DURBAN VIA SHOPRITE TAXI RANK SITUATED ON N1, PIETERMARITZBURG AND RETURN.

(VEHICLE TO BE STATIONED AT SETSING TAXI RANK, CNR. MAMPOI STREET AND MOTEKANG STREET, PHUTHADITJHABA AND MUST BE OPERATED FROM THERE).

OP.1553656. (2) DIBE DL ID NO 5702285921082. POSADRES: 14 RODNEY STREET, RIEBEECKSTAD, WELKOM, 9460. (4) OORDRAG VAN PERMIT, PERMIT NO. 211957/0 VAN TSHABALALA NV (15 X PASSASIERE, DISTRIK: WELKOM). (7) MAGTIGING SOOS IN LAASGENOEMDE PERMIT(TE).

OP.1553657. (2) MAKHOALI KE ID NO 5310040726083. POSADRES: 17425 THABONG, WELKOM, 9460. (4) OORDRAG VAN PERMIT, PERMIT NO. 209406/4 VAN

NKHAHLE TJ (4 X PASSASIER, DISTRIK: WELKOM). (7) MAGTIGING SOOS IN LAASGENOEMDE PERMIT(TE).

OP.1553658. (2) MOTSOAHOLE MW ID NO 5405045876089. POSADRES: 6056 CONSTANTIA, KROONSTAD, 9500. (4) OORDRAG VAN PERMIT, PERMIT NO. 208994/2 VAN MOTSAPI J (12 X PASSASIER, DISTRIK: KROONSTAD). (7) MAGTIGING SOOS IN LAASGENOEMDE PERMIT(TE).

OP.1553670. (2) MOKOKE SM ID NO 6104305292082. POSADRES: 25321 THABONG, P.O. MOTSETHABONG, WELKOM, 9463. (4) OORDRAG VAN PERMIT, PERMIT NO. 204538/0 VAN RADEBE N (4 X PASSASIER, DISTRIK: WELKOM). (7) MAGTIGING SOOS IN LAASGENOEMDE PERMIT(TE).

OP.1553671. (2) NKOANE KW ID NO 6607315235081. POSADRES: 518 THABONG, P.O. MOTSETHABONG, WELKOM, 9463. (4) OORDRAG VAN PERMIT, PERMIT NO. 201793/2 VAN NKOANE MP (4 X PASSASIER, DISTRIK: WELKOM). (7) MAGTIGING SOOS IN LAASGENOEMDE PERMIT(TE).

from/van : 2001/09/06
from/van : G270

to/tot : 2001/09/06
to/tot : G270

OP.1551643. (2) PHETHUKA SW ID NO 6912305345084. (3) DISTRIK: WEPENER. POSADRES: 172 BLOCK B, QIBING, WEPENER, 9944 P/A QIBING TRANSPORT ASSOCIATION P.O. BOX 282, WEPENER, 9944. (4) BE LEGAL CAMPAIGN. (5) 1 X 15 PASSASIERE. (6) DIE VERVOER VAN TAXI PASSASIERE. (7) MAGTIGING:
(A) ON TRIPS FROM TAXI RANK, RSA/LESOTHO BORDER AT VAN ROOYENSGATE, MAGISTERIAL DISTRICT OF WEPENER TO TAXI RANK, CNR. PLEIN STREET AND VOORTREKKER STREET, KLERKSDORP VIA MOROJANENG STREET, MOROJANENG, DEWETSDORP; MAJAKATHATA TAXI RANK, CNR. HARVEY ROAD AND DOUGLAS STREET, BLOEMFONTEIN; TAXI RANK, CHURCH STREET, BRANDFORT; CALTEX GARAGE, ROAD R26, THEUNISSEN; BLUE TAXI RANK, CNR. BULLION STREET AND GOLDEN ACRE STREET, VIRGINIA; POWER ROAD TAXI RANK, CNR. POWER ROAD AND JAN HOFMEYER ROAD, WELKOM; TAXI RANK, CNR. ORANGE STREET AND VAN DER VYVER STREET, ODENDAALSRUS; TAXI RANK, MARKET STREET, BOTHAVILLE AND RETURN.
(B) ON TRIPS FROM TAXI RANK, RSA/LESOTHO BORDER AT VAN ROOYENSGATE, WEPENER TO BUYIA-FUTHI TAXI RANK, STERKSPRUIT VIA TAXI RANK, THAPELONG STREET, THAPELONG, VAN STADENSRUS; TAXI RANK, CHURCH STREET, ZASTRON AND RETURN.
(VEHICLE TO BE STATIONED AT TAXI RANK, RSA/LESOTHO BORDER AT VAN ROOYENSGATE, WEPENER AND MUST BE OPERATED FROM THERE).

OP.1551760. (2) MOHLAKOLA TJ ID NO 4306065313089. (3) DISTRICT: LADYBRAND. POSTAL ADDRESS: 1160 MANYATSENG, LADYBRAND, 9745 C/O MANYATSENG TAXI ASSOCIATION P.O. BOX 5699, LADYBRAND, 9745. (4) BE LEGAL CAMPAIGN. (5) 1 X 15 PASSENGERS. (6) THE CONVEYANCE OF TAXI PASSENGERS.
(7) AUTHORITY:
(A) ON TRIPS FROM TAXI RANK, RSA/LESOTHO BORDER AT MASERU-BRIDGE TO TAXI RANK, MALAN STREET, RUSTENBURG AND RETURN TO RSA/LESOTHO BORDER AT MASERU-BRIDGE VIA TAXI RANK, RSA/LESOTHO BORDER AT FICKSBURG-BRIDGE, END STREET, FICKSBURG.
(B) ON TRIPS FROM TAXI RANK, RSA/LESOTHO BORDER AT MASERU-BRIDGE TO TAXI RANK, NOORD STREET, JOUBERT PARK, JOHANNESBURG VIA CHRIS HANI HOSPITAL, OLD POTCH ROAD (ROAD M38), SOWETO, JOHANNESBURG AND RETURN.
(C) ON TRIPS FROM TAXI RANK, RSA/LESOTHO BORDER AT MASERU-BRIDGE TO TAXI RANK, CNR UNION STREET AND STANLEY STREET, VEREENIGING AND RETURN.
(VEHICLE TO BE STATIONED AT TAXI RANK, RSA/LESOTHO BORDER AT MASERU-BRIDGE AND MUST BE OPERATED FROM THERE).

OP.1551874. (2) LERUMO K ID NO 3401017498087. (3) DISTRIK: WELKOM.
POSADRES: 4 MOCKE STREET, RHEEDERSPARK, WELKOM, 9640 P/A MAHANA PUSO TAXI
CO. LTD. P.O. BOX 3079, WELKOM, 9460. (4) BE LEGAL CAMPAIGN. (5) 1 X 15
PASSASIER. (6) DIE VERVOER VAN TAXI PASSASIER. (7) MAGTIGING:
(A) ON TRIPS FROM POWER ROAD TAXI RANK, CNR POWER ROAD AND JAN HOFMEYER
ROAD, WELKOM TO RSA/LESOTHO BORDER AT VAN ROOYENS GATE SITUATED WITHIN
THE MAGISTERIAL DISTRICT OF WEPENER VIA TAXI RANK, V.D. VYVER STREET,
ODENDAALSRUS; BLUE TAXI RANK, CNR BULLION STREET AND GOLDEN ACRE STREET
VIRGINIA AND RETURN.
(B) ON TRIPS FROM POWER ROAD TAXI RANK, CNR POWER ROAD AND JAN HOFMEYER
ROAD, WELKOM TO HERSCHEL UNITED TAXI RANK, VAN TONDER STREET, STERK-
SPRUIT VIA TAXI RANK, V.D. VYVER STREET, ODENDAALSRUS; BLUE TAXI RANK,
CNR BULLION STREET AND GOLDEN ACRE STREET, VIRGINIA; TAXI RANK, MATHEE
STREET, ZASTRON AND RETURN.
(VEHICLE TO BE STATIONED AT POWER ROAD TAXI RANK, CNR POWER ROAD AND
JAN HOFMEYER ROAD, WELKOM AND MUST BE OPERATED FROM THERE).

OP.1551944. (2) RAKHOSI NE ID NO 6903235400081. (3) DISTRIK: WEPENER.
POSADRES: POSBUS 856, WEPENER, 9944 P/A QIBING TRANSPORT ASSOCIATION P.O.
BOX 282, WEPENER, 9944. (4) BE LEGAL CAMPAIGN. (5) 1 X 13 PASSASIER.
(6) DIE VERVOER VAN TAXI PASSASIER. (7) MAGTIGING:
(A) ON TRIPS FROM TAXI RANK, RSA/LESOTHO BORDER AT VAN ROOYENSGATE, WEPENER
TO TAXI RANK, CNR PLEIN- AND VOORTREKKER STREET, KLERKSDORP VIA TAXI
RANK, CNR CHURCH STREET AND DE BEER STREET, WEPENER; TAXI RANK MOROJA-
NENG STREET, MOROJANENG, DEWETSDORP; MAJAKATHATA TAXI RANK, CNR DOUGLAS
STREET AND HARVEY ROAD, BLOEMFONTEIN; TAXI RANK, CHURCH STREET, BRAND-
FORT; CALTEX GARAGE; ROAD NR R26, THEUNISSEN; BLUE TAXI RANK, CNR
BULLION STREET AND GOLDEN ACRE STREET, VIRGINIA; POWER ROAD TAXI RANK,
CNR POWER ROAD AND JAN HOFMEYER ROAD, WELKOM; TAXI RANK, V.D. VYVER
STREET, ODENDAALSRUS; TAXI RANK, MARKET STREET, BOTHAVILLE AND RETURN.
(VEHICLE TO BE STATION TAXI RANK, RSA/LESOTHO BORDER AT VAN ROOYENSGATE
WEPENER AND MUST BE OPERATED FROM THERE).

OP.1552117. (2) MOLAHLEI ND ID NO 5209275489088. (3) DISTRICT:
MARQUARD. POSTAL ADDRESS: 179 MOEMANENG, MARQUARD, 9610 C/O MANYATSENG
TAXI ASSOCIATION P.O. BOX 5699, LADYBRAND, 9745. (4) BE LEGAL CAMPAIGN.
(5) 1 X 13 PASSENGERS. (6) THE CONVEYANCE OF TAXI PASSENGERS. (7)
AUTHORITY:
(A) ON TRIPS FROM TAXI RANK AT ENGEN GARAGE, ROAD R708, MARQUARD TO MAJA-
KATHATA MAIN TAXI RANK, CNR CONSTANTIA ROAD AND MOTHUSI ROAD, THABONG,

WELKOM AND RETURN.

- (B) ON TRIPS FROM TAXI RANK AT ENGEN GARAGE, ROAD R708, MARQUARD TO TAXIDO TAXI RANK, CNR UNION STREET AND STANLEY STREET, VEREENIGING AND RETURN.
- (C) ON TRIPS FROM TAXI RANK AT ENGEN GARAGE, ROAD R708, MARQUARD TO SETSING TAXI RANK, CNR MAMPOI STREET AND MOTEKANG STREET, PHUTHADITJHABA AND RETURN.
- (VEHICLE TO BE STATIONED AT TAXI RANK, ENGEN GARAGE, ROAD R708, MARQUARD AND MUST BE OPERATED FROM THERE).

OP.1552207. (2) ROSHO MM ID NO 5005155919081. (3) DISTRICT: ODENDAALSUS. POSTAL ADDRESS: 1 VAN DER VYVER STREET, ODENDAALSUS, 9480 C/O GOLDFIELDS MAJAKATHATA TRANSPORT ORG. POSBUS 40360, THABONG, 9463. (4) BE LEGAL CAMPAIGN. (5) 1 X 15 PASSENGERS. (6) THE CONVEYANCE OF TAXI PASSENGERS. (7) AUTHORITY:

- (A) ON TRIPS FROM ODENDAALSUS TAXI RANK, V.D. VYVER STREET, ODENDAALSUS TO TAXI RANK, NOORD STREET, KLERKSDORP VIA TAXI RANK, REUBEN MOKHOSI STREET, NYAKALLONG, ALLANRIDGE; TAXI RANK OLIFANT STREET, ALLANRIDGE; TAXI RANK, CNR BRAND STREET AND VAN RIEBEECK STREET, BOTHAVILLE; TAXI RANK, MARLOWE STREET, ORKNEY AND RETURN.
- (B) ON TRIPS FROM ODENDAALSUS TAXI RANK, V.D. VYVER STREET, ODENDAALSUS TO TAXI RANK, CNR OSMIUM STREET AND ANYX STREET, CARLETONVILLE VIA TAXI RANK, REUBEN MOKHOSI STREET, NYAKALLONG, ALLANRIDGE; TAXI RANK, OLIFANT STREET, ALLANRIDGE; TAXI RANK, CNR BRAND STREET AND VAN RIEBEECK STREET, BOTHAVILLE; TAXI RANK, DENNYSEN STREET, VILJOENSKROON; TAXI RANK, RIVER STREET, POTCHEFSTROOM AND RETURN.
- (C) ON TRIPS FROM ODENDAALSUS TAXI RANK, V.D. VYVER STREET, ODENDAALSUS TO TAXI RANK, MALAN STREET, RUSTENBURG VIA TAXI RANK, REUBEN MOKHOSI STREET, NYAKALLONG, ALLANRIDGE; TAXI RANK, OLIFANT STREET, ALLANRIDGE; TAXI RANK, CNR BRAND STREET AND VAN RIEBEECK STREET, BOTHAVILLE; TAXI RANK, MARLOWE STREET, ORKNEY; TAXI RANK, NOORD STREET, KLERKSDORP AND RETURN.
- (D) ON TRIPS FROM ODENDAALSUS TAXI RANK, V.D. VYVER STREET, ODENDAALSUS TO TAXI RANK, MAFIKENG RAILWAY STATION, STATION ROAD, MAFIKENG VIA TAXI RANK, REUBEN MOKHOSI STREET, NYAKALLONG, ALLANRIDGE; TAXI RANK, OLIFANT STREET, ALLANRIDGE; TAXI RANK, CNR BRAND STREET AND VAN RIEBEECK STREET, BOTHAVILLE; TAXI RANK, KOK STREET, WOLMARANSTAD; TAXI RANK, VOORTREKKER STREET, OTTOSDAL; TAXI RANK, BUITEN STREET, LICHTENBURG AND RETURN.

(VEHICLE TO BE STATIONED AT ODENDAALSUS TAXI RANK, V.D. VYVER STREET, ODENDAALSUS AND MUST BE OPERATED FROM THERE).

OP.1552209. (2) RABOROKO SZ ID NO 5207015675081. (3) DISTRIK: ODENDAALSUS. POSADRES: P.O. BOX 563, ODENDAALSUS, 9480 P/A GOLDFIELDS MAJAKATHATA TRANSPORT ORG. POSBUS 40360, THABONG, 9463. (4) BE LEGAL CAMPAIGN. (5) 1 X 15 PASSASIER. (6) DIE VERVOER VAN TAXI PASSASIER.

(7) MAGTIGING:

- (A) ON TRIPS FROM ODENDAALSUS TAXI RANK, V.D. VYVER STREET, ODENDAALSUS TO TAXI RANK, NOORD STREET, KLERKSDORP VIA TAXI RANK, REUBEN MOKHOSI STREET, NYAKALLONG, ALLANRIDGE; TAXI RANK OLIFANT STREET, ALLANRIDGE; TAXI RANK, CNR BRAND STREET AND VAN RIEBEECK STREET, BOTHAVILLE; TAXI RANK, MARLOWE STREET, ORKNEY AND RETURN.
- (B) ON TRIPS FROM ODENDAALSUS TAXI RANK, V.D. VYVER STREET, ODENDAALSUS TO TAXI RANK, CNR OSMIUM STREET AND ANYX STREET, CARLETONVILLE VIA TAXI RANK, REUBEN MOKHOSI STREET, NYAKALLONG, ALLANRIDGE; TAXI RANK, OLIFANT STREET, ALLANRIDGE; TAXI RANK, CNR BRAND STREET AND VAN RIEBEECK STREET, BOTHAVILLE; TAXI RANK, DENNYSEN STREET, VILJOENSKROON; TAXI RANK, RIVER STREET, POTCHEFSTROOM AND RETURN.
- (C) ON TRIPS FROM ODENDAALSUS TAXI RANK, V.D. VYVER STREET, ODENDAALSUS TO TAXI RANK, MALAN STREET, RUSTENBURG VIA TAXI RANK, REUBEN MOKHOSI STREET, NYAKALLONG, ALLANRIDGE; TAXI RANK, OLIFANT STREET, ALLANRIDGE; TAXI RANK, CNR BRAND STREET AND VAN RIEBEECK STREET, BOTHAVILLE; TAXI RANK, MARLOWE STREET, ORKNEY; TAXI RANK, NOORD STREET, KLERKSDORP AND RETURN.
- (D) ON TRIPS FROM ODENDAALSUS TAXI RANK, V.D. VYVER STREET, ODENDAALSUS TO GOLDEN STAR TAXI RANK, H4 PARK SQUARE, MAIN ROAD, BOTSHABELO VIA TAXI RANK, RAILWAY STATION, HARVEY ROAD, BLOEMFONTEIN AND RETURN.

(VEHICLE TO BE STATIONED AT ODENDAALSUS TAXI RANK, V.D. VYVER STREET, ODENDAALSUS AND MUST BE OPERATED FROM THERE).

OP.1552211. (2) ZIM CP ID NO 4412245316081. (3) DISTRICT: ODENDAALSUS. POSTAL ADDRESS: 586 BLOCK 7, KUTLOANONG, ODENDAALSUS, 9480 C/O GOLDFIELDS MAJAKATHATA TRANSPORT ORG. POSBUS 40360, THABONG, 9463. (4) BE LEGAL CAMPAIGN. (5) 1 X 13 PASSENGERS. (6) THE CONVEYANCE OF TAXI PASSENGERS. (7) AUTHORITY:

- (A) ON TRIPS FROM ODENDAALSUS TAXI RANK, V.D. VYVER STREET, ODENDAALSUS TO TAXI RANK, NOORD STREET, KLERKSDORP VIA TAXI RANK, REUBEN MOKHOSI STREET, NYAKALLONG, ALLANRIDGE; TAXI RANK OLIFANT STREET, ALLANRIDGE; TAXI RANK, CNR BRAND STREET AND VAN RIEBEECK STREET, BOTHAVILLE; TAXI

- RANK, MARLOWE STREET, ORKNEY AND RETURN.
- (B) ON TRIPS FROM ODENDAALSRUS TAXI RANK, V.D. VYVER STREET, ODENDAALSRUS TO TAXI RANK, CNR OSMIUM STREET AND ANYX STREET, CARLETONVILLE VIA TAXI RANK, REUBEN MOKHOSI STREET, NYAKALLONG, ALLANRIDGE; TAXI RANK, OLIFANT STREET, ALLANRIDGE; TAXI RANK, CNR BRAND STREET AND VAN RIEBEECK STREET, BOTHAVILLE; TAXI RANK, DENNYSEN STREET, VILJOENSKROON; TAXI RANK, RIVER STREET, POTCHEFSTROOM AND RETURN.
- (C) ON TRIPS FROM ODENDAALSRUS TAXI RANK, V.D. VYVER STREET, ODENDAALSRUS TO TAXI RANK, MALAN STREET, RUSTENBURG VIA TAXI RANK, REUBEN MOKHOSI STREET, NYAKALLONG, ALLANRIDGE; TAXI RANK, OLIFANT STREET, ALLANRIDGE; TAXI RANK, CNR BRAND STREET AND VAN RIEBEECK STREET, BOTHAVILLE; TAXI RANK, MARLOWE STREET, ORKNEY; TAXI RANK, NOORD STREET, KLERKSDORP AND RETURN.
- (D) ON TRIPS FROM ODENDAALSRUS TAXI RANK, V.D. VYVER STREET, ODENDAALSRUS TO TAXI RANK, MAFIKENG RAILWAY STATION, STATION ROAD, MAFIKENG VIA TAXI RANK, REUBEN MOKHOSI STREET, NYAKALLONG, ALLANRIDGE; TAXI RANK, OLIFANT STREET, ALLANRIDGE; TAXI RANK, CNR BRAND STREET AND VAN RIEBEECK STREET, BOTHAVILLE; TAXI RANK, KOK STREET, WOLMARANSTAD; TAXI RANK, VOORTREKKER STREET, OTTOSDAL; TAXI RANK, BUITEN STREET, LICHTENBURG AND RETURN.
- (VEHICLE TO BE STATIONED AT ODENDAALSRUS TAXI RANK, V.D. VYVER STREET, ODENDAALSRUS AND MUST BE OPERATED FROM THERE).

OP.1552285. (2) LEKAOTA MM ID NO 6909125354080. (3) DISTRIK: ODENDAALSRUS. POSADRES: 123 BLOCK 6, KUTLWANONG, ODENDAALSRUS, 9483 P/A GOLDFIELDS MAJAKATHATA TPT. ORG. POSBUS 4036, WELKOM, 9463. (4) BE LEGAL CAMPAIGN. (5) 1 X 14 PASSASIER. (6) DIE VERVOER VAN TAXI PASSASIER.

- (7) MAGTIGING:
- (A) ON TRIPS FROM ODENDAALSRUS TAXI RANK, V.D. VYVER STREET, ODENDAALSRUS TO TAXI RANK, NOORD STREET, KLERKSDORP VIA TAXI RANK, REUBEN MOKHOSI STREET, NYAKALLONG, ALLANRIDGE; TAXI RANK OLIFANT STREET, ALLANRIDGE; TAXI RANK, CNR BRAND STREET AND VAN RIEBEECK STREET, BOTHAVILLE; TAXI RANK, MARLOWE STREET, ORKNEY AND RETURN.
- (B) ON TRIPS FROM ODENDAALSRUS TAXI RANK, V.D. VYVER STREET, ODENDAALSRUS TO TAXI RANK, CNR OSMIUM STREET AND ANYX STREET, CARLETONVILLE VIA TAXI RANK, REUBEN MOKHOSI STREET, NYAKALLONG, ALLANRIDGE; TAXI RANK, OLIFANT STREET, ALLANRIDGE; TAXI RANK, CNR BRAND STREET AND VAN RIEBEECK STREET, BOTHAVILLE; TAXI RANK, DENNYSEN STREET, VILJOENSKROON; TAXI RANK, RIVER STREET, POTCHEFSTROOM AND RETURN.
- (C) ON TRIPS FROM ODENDAALSRUS TAXI RANK, V.D. VYVER STREET, ODENDAALSRUS TO TAXI RANK, MALAN STREET, RUSTENBURG VIA TAXI RANK, REUBEN MOKHOSI STREET, NYAKALLONG, ALLANRIDGE; TAXI RANK, OLIFANT STREET, ALLANRIDGE; TAXI RANK, CNR BRAND STREET AND VAN RIEBEECK STREET, BOTHAVILLE; TAXI RANK, MARLOWE STREET, ORKNEY; TAXI RANK, NOORD STREET, KLERKSDORP AND RETURN.
- (D) ON TRIPS FROM ODENDAALSRUS TAXI RANK, V.D. VYVER STREET, ODENDAALSRUS TO TAXI RANK, MAFIKENG RAILWAY STATION, STATION ROAD, MAFIKENG VIA TAXI RANK, REUBEN MOKHOSI STREET, NYAKALLONG, ALLANRIDGE; TAXI RANK, OLIFANT STREET, ALLANRIDGE; TAXI RANK, CNR BRAND STREET AND VAN RIEBEECK STREET, BOTHAVILLE; TAXI RANK, KOK STREET, WOLMARANSTAD; TAXI RANK, VOORTREKKER STREET, OTTOSDAL; TAXI RANK, BUITEN STREET, LICHTENBURG AND RETURN.
- (VEHICLE TO BE STATIONED AT ODENDAALSRUS TAXI RANK, V.D. VYVER STREET, ODENDAALSRUS AND MUST BE OPERATED FROM THERE).

OP.1552287. (2) THEKISO JM ID NO 5706115506088. (3) DISTRIK: ODENDAALSRUS. POSADRES: 4579 K6, KUTLWANONG, ODENDAALSRUS, 9480 P/A GOLDFIELDS MAJAKATHATA TPT. ORG. POSBUS 4036, WELKOM, 9463. (4) BE LEGAL CAMPAIGN. (5) 1 X 14 PASSASIER. (6) DIE VERVOER VAN TAXI PASSASIER.

- (7) MAGTIGING:
- (A) ON TRIPS FROM ODENDAALSRUS TAXI RANK, V.D. VYVER STREET, ODENDAALSRUS TO TAXI RANK, NOORD STREET, KLERKSDORP VIA TAXI RANK, REUBEN MOKHOSI STREET, NYAKALLONG, ALLANRIDGE; TAXI RANK OLIFANT STREET, ALLANRIDGE; TAXI RANK, CNR BRAND STREET AND VAN RIEBEECK STREET, BOTHAVILLE; TAXI RANK, MARLOWE STREET, ORKNEY AND RETURN.
- (B) ON TRIPS FROM ODENDAALSRUS TAXI RANK, V.D. VYVER STREET, ODENDAALSRUS TO TAXI RANK, CNR OSMIUM STREET AND ANYX STREET, CARLETONVILLE VIA TAXI RANK, REUBEN MOKHOSI STREET, NYAKALLONG, ALLANRIDGE; TAXI RANK, OLIFANT STREET, ALLANRIDGE; TAXI RANK, CNR BRAND STREET AND VAN RIEBEECK STREET, BOTHAVILLE; TAXI RANK, DENNYSEN STREET, VILJOENSKROON; TAXI RANK, RIVER STREET, POTCHEFSTROOM AND RETURN.
- (C) ON TRIPS FROM ODENDAALSRUS TAXI RANK, V.D. VYVER STREET, ODENDAALSRUS TO TAXI RANK, MALAN STREET, RUSTENBURG VIA TAXI RANK, REUBEN MOKHOSI STREET, NYAKALLONG, ALLANRIDGE; TAXI RANK, OLIFANT STREET, ALLANRIDGE; TAXI RANK, CNR BRAND STREET AND VAN RIEBEECK STREET, BOTHAVILLE; TAXI RANK, MARLOWE STREET, ORKNEY; TAXI RANK, NOORD STREET, KLERKSDORP AND RETURN.
- (D) ON TRIPS FROM ODENDAALSRUS TAXI RANK, V.D. VYVER STREET, ODENDAALSRUS

TO TAXI RANK, MAFIKENG RAILWAY STATION, STATION ROAD, MAFIKENG VIA TAXI RANK, REUBEN MOKHOSI STREET, NYAKALLONG, ALLANRIDGE; TAXI RANK, OLIFANT STREET, ALLANRIDGE; TAXI RANK, CNR BRAND STREET AND VAN RIE-BEECK STREET, BOTHAVILLE; TAXI RANK, KOK STREET, WOLMARANSTAD; TAXI RANK, VOORTREKKER STREET, OTTOSDAL; TAXI RANK, BUITEN STREET, LICHTENBURG AND RETURN.

(VEHICLE TO BE STATIONED AT ODENDAALSRUS TAXI RANK, V.D. VYVER STREET, ODENDAALSRUS AND MUST BE OPERATED FROM THERE).

OP.1552442. (2) MOSIA TD ID NO 6811025341086. (3) DISTRICT: BETHLEHEM. POSTAL ADDRESS: 7355 EXTENSION 2, BOHLOKONG, BETHLEHEM, 9702 C/O BETHLEHEM BOHLOKONG TAXI ASSOCIATION P.O. BOX 5095, BETHLEHEM, 9700. (4) BE LEGAL CAMPAIGN. (5) 1 X 15 PASSENGERS. (6) THE CONVEYANCE OF TAXI PASSENGERS. (7) AUTHORITY:

- (A) ON TRIPS FROM TAXI RANK, CNR. GOLF STREET AND OXFORD STREET, BETHLEHEM TO TAXI RANK, CNR. UNION STREET AND STANLEY STREET, VEREENIGING VIA TAXI RANK, REITZ; TAXI RANK, PETRUS STEYN; TAXI RANK, HEILBRON; TAXI RANK, SASOLBURG AND RETURN.
- (B) ON TRIPS FROM TAXI RANK, CNR. GOLF STREET AND OXFORD STREET, BETHLEHEM TO TAXI RANK, STATION STREET, KROONSTAD VIA TAXI RANK, LINDLEY; TAXI RANK, STEYNSRUS AND RETURN.
- (C) ON TRIPS FROM TAXI RANK, CNR. GOLF STREET AND OXFORD STREET, BETHLEHEM TO TAXI RANK, CNR. MAMPOI STREET AND MOTEKANG STREET, QWA QWA VIA TAXI RANK, KESTELL AND RETURN.
- (D) ON TRIPS FROM TAXI RANK, CNR. GOLF STREET AND OXFORD STREET, BETHLEHEM TO TAXI RANK, BOTSHABELO VIA TAXI RANK, FOURIESBURG; TAXI RANK, FICKSBURG; TAXI RANK, CLOCOLAN; TAXI RANK, RSA/LESOTHO BORDER AT MASERU BRIDGE AND RETURN.

(VEHICLE TO BE STATIONED AT TAXI RANK, BETHLEHEM AND MUST BE OPERATED FROM THERE).

OP.1552462. (2) MOFOKENG M ID NO 5303110251082. (3) DISTRICT: WITSIESHOEK. POSTAL ADDRESS: P.O. BOX 6065, PHUTHADITJHABA, 9866 C/O QWA QWA LONG DISTANCE TAXI ASSOCIATION P.O. BOX 5140, PHUTHADITJHABA, 9866. (4) BE LEGAL CAMPAIGN. (5) 1 X 14 PASSENGERS. (6) THE CONVEYANCE OF TAXI PASSENGERS. (7) AUTHORITY:

- (A) ON TRIPS FROM SETSING TAXI RANK, CNR MAMPOI STREET AND MOTEKANG STREET, PHUTHADITJHABA TO TAXI RANK (RANK NR 29), KING GEORGE STREET, JOHANNESBURG AND RETURN.
- (VEHICLE TO BE STATIONED AT SETSING TAXI RANK, CNR MAMPOI STREET AND MOTEKANG STREET, PHUTHADITJHABA AND MUST BE OPERATED FROM THERE).

OP.1552604. (2) MOSALA LS ID NO 5712115692084. (3) DISTRICT: VREDEFORT. POSTAL ADDRESS: 1963 CHRIS HANI, MOKWALLO, VREDEFORT, 9595 C/O MOKWALLO TAXI ASSOCIATION P.O. BOX 160, VREDEFORT, 9595. (4) BE LEGAL CAMPAIGN. (5) 1 X 10 PASSENGERS. (6) THE CONVEYANCE OF TAXI PASSENGERS. (7) AUTHORITY:

- (A) ON TRIPS FROM TAXI RANK, KHUMALO STREET, MOKWALLO, VREDEFORT TO TAXIDO TAXI RANK, CNR UNION STREET AND STANLEY STREET, VEREENIGING VIA TAXI RANK, CNR KORT STREET AND KRUIS STREET, PARYS; TAXI RANK, CNR BROWN STREET AND BECKMAN STREET, TUMAHOLE, PARYS; ZAMDELA TAXI RANK, LEKOA STREET, ZAMDELA, SASOLBURG AND RETURN.
 - (B) ON TRIPS FROM TAXI RANK, KHUMALO STREET, MOKWALLO, VREDEFORT TO TAXI RANK, CNR BROWN STREET AND BECKMAN STREET, PARYS VIA TAXI RANK, CNR KORT STREET AND KRUIS STREET, PARYS AND RETURN.
 - (C) ON TRIPS FROM TAXI RANK, KHUMALO STREET, MOKWALLO, VREDEFORT TO TAXI RANK, RAMANAMANE STREET, RAMULOTSI, VILJOENSKROON AND RETURN.
 - (D) ON TRIPS FROM TAXI RANK, KHUMALO STREET, MOKWALLO, VREDEFORT TO TAXI RANK, STATION STREET, KROONSTAD AND RETURN.
- (VEHICLE TO BE STATIONED AT TAXI RANK, KHUMALO STREET, MOKWALLO, VREDEFORT AND MUST BE OPERATED FROM THERE).

DURBAN

Address to which representations must be submitted: The Secretary, Local Road Transportation Board, Private Bag X54307, Durban, 4000, and the respective applicant.

Adres waarheen vertoë gerig moet word: Die Sekretaris, Plaaslike Padvervoerraad, Privaat Sak X54307, Durban, 4000, en die betrokke applikant.

Full particulars in respect of each application are open to inspection at the Local Road Transportation Board's office.

Volle besonderhede ten opsigte van elke aansoek lê ter insae by die Plaaslike Padvervoerraad se kantoor.

OP.1360508. (2) POLE NTR ID NO 5009025024080. (3) DISTRICT: REPUBLIC OF SA. POSTAL ADDRESS: P O BOX 620, PENNINGTON, 4184. (4) NEW APPLICATION. (5) 1 X 9 PASSENGERS. (6) THE CONVEYANCE OF TOURISTS. (7) AUTHORITY: FROM 8 PALM ROAD, PENNINGTON TO A PRE ARRANGED PICK UP POINT WITHIN THE METROPOLITAN AREA OF DURBAN AND FROM SUCH POINT TO POINTS WITHIN THE REPUBLIC OF SOUTH AFRICA AND RETURN.

OP.1360509. (2) POLE NTR ID NO 5009025024080. (3) DISTRICT: REPUBLIC OF SA. POSTAL ADDRESS: P O BOX 620, PENNINGTON, 4184. (4) NEW APPLICATION. (5) 1 X 5 PASSENGERS. (6) THE CONVEYANCE OF TOURISTS. (7) AUTHORITY: AS PER OP1360508.

OP.1360680. (2) VAN DER WESTHUIZEN CA ID NO 6106105012081. (3) DISTRICT: KWAZULU NATAL. POSTAL ADDRESS: 6 ELLINGHAM DRIVE, LA LUCIA, 4051. (4) NEW APPLICATION. (5) 1 X 8 PASSENGERS. (6) THE CONVEYANCE OF TOURISTS. (7) AUTHORITY: FROM 6 ELLINGHAM DRIVE, LA LUCIA TO VARIOUS BACKPACKERS AND YOUTH HOSTELS WITHIN THE METROPOLITAN AREA OF DURBAN TO POINTS WITHIN THE PROVINCES OF KWA ZULU NATAL AND EASTERN CAPE AND RETURN.

OP.1361176. (2) SIYAHAMBA SAFARIS & ADVENTURE TOURS CC ID NO 200105102923. (3) DISTRICT: REPUBLIC OF SA. POSTAL ADDRESS: 23 CONSTANTIA ROAD, WENTWORTH, DURBAN, 4001 C/O SINCLAIR & CO. P O BOX 891, PINETOWN, 3600. (4) NEW APPLICATION. (5) 2 X 15 PASSENGERS. (6) THE CONVEYANCE OF TOURISTS. (7) AUTHORITY: FROM 23 CONSTANTIA ROAD, WENTWORTH, DURBAN TO A PRE ARRANGED PICK UP POINT WITHIN THE PROVINCE OF KWA ZULU NATAL AND FROM SUCH POINT TO POINTS WITHIN THE REPUBLIC OF SOUTH AFRICA AND RETURN.

OP.1361177. (2) SIYAHAMBA SAFARIS & ADVENTURE TOURS CC ID NO 200105102923. (3) DISTRICT: REPUBLIC OF SA. POSTAL ADDRESS: 23 CONSTANTIA ROAD, WENTWORTH, DURBAN, 4001 C/O SINCLAIR & CO. P O BOX 891, PINETOWN, 3600. (4) NEW APPLICATION. (5) 2 X 24 PASSENGERS. (6) THE CONVEYANCE OF TOURISTS. (7) AUTHORITY: FROM 23 CONSTANTIA ROAD, WENTWORTH, DURBAN TO A PRE ARRANGED PICK UP POINT WITHIN THE PROVINCE OF KWA ZULU NATAL AND FROM SUCH POINT TO POINTS WITHIN THE REPUBLIC OF SOUTH AFRICA AND RETURN.

EAST LONDON • OOS-LONDEN

Address to which representations must be submitted: The Secretary, Local Road Transportation Board, Private Bag X9009, East London, 5200, and the respective applicant.

Adres waarheen vertoë gerig moet word: Die Sekretaris, Plaaslike Padvervoerraad, Privaat Sak X9009, Oos-Londen, 5200, en die betrokke applikant.

Full particulars in respect of each application are open to inspection at the Local Road Transportation Board's office.

Volle besonderhede ten opsigte van elke aansoek lê ter insae by die Plaaslike Padvervoerraad se kantoor.

OP.464727. (2) GROEP VH ID NO 6911085299081. POSTAL ADDRESS: 72 WYNDYRIDGE FLATS, PARKSIDE, EAST LONDON, 5201. (4) TRANSFER OF PERMIT, PERMIT NO. 452797/0 FROM JEGELS DE (4 X PASSENGERS, DISTRICT: EAST LONDON). (7) AUTHORITY AS IN LAST MENTIONED PERMIT(S).

OP.466194. (2) NAPOLEON T ID NO 6510065085088. POSTAL ADDRESS: 10 BRIXTON PLACE, BUFFALO FLATS, EAST LONDON, 5209. (4) TRANSFER OF PERMIT, PERMIT NO. 450052/1 FROM CANHAM C (4 X PASSENGERS, DISTRICT: EAST LONDON). (7) AUTHORITY AS IN LAST MENTIONED PERMIT(S).

OP.466207. (2) CANHAM LM ID NO 7007110265087. POSTAL ADDRESS: 10 BEAUMONT STREET, CC LLOYD TOWNSHIP, EAST LONDON, 5209. (4) TRANSFER OF PERMIT, PERMIT NO. 451357/1 FROM CANHAM C (4 X PASSENGERS, DISTRICT: EAST LONDON). (7) AUTHORITY AS IN LAST MENTIONED PERMIT(S).

OP.466230. (2) BLESS ZD ID NO 4906255623088. POSTAL ADDRESS: PO BOX 116, ILITHA, BERLIN, 5660. (4) TRANSFER OF PERMIT, PERMIT NO. 455167/2 FROM NDAWOSE T (15 X PASSENGERS, DISTRICT: KING WILLIAM'S TOWN). (7) AUTHORITY AS IN LAST MENTIONED PERMIT(S).

OP.466231. (2) MATAYI N ID NO 5206125580082. POSTAL ADDRESS: BOX 186, BERLIN, 5660. (4) TRANSFER OF PERMIT, PERMIT NO. 456224/0 FROM MAKISI E (15 X PASSENGERS, DISTRICT: KING WILLIAM'S TOWN). (7) AUTHORITY AS IN LAST MENTIONED PERMIT(S).

OP.466232. (2) HOLSTER CA ID NO 4910250134083. (3) DISTRICT: EAST LONDON. POSTAL ADDRESS: 83 BOEING ROAD, BUFFALO FLATS, EAST LONDON, 5209 C/O E L AND DISTRICT TAXI ASSOCIATION 60 DUNOON ROAD, BUFFALO FLATS, EAST LONDON, 5209. (4) NEW APPLICATION (LATE RENEWAL). (5) 1 X 5 PASSENGERS. (6) THE CONVEYANCE OF TAXI PASSENGERS. (7) AUTHORITY: FROM ALPHENDALE TO BUFFALO FLATS EXTENSION, BUFFALO FLATS, PARK RIDGE, CC LLOYD TOWNSHIP, PEFFERVILLE, PARKSIDE, CITY, WILSONIA INDUSTRIAL AREA AND RETURN.

OP.466243. (2) RASI M ID NO 6810107194082. POSTAL ADDRESS: 40418 SCENERY PARK, WILSONIA, EAST LONDON, 5201. (4) TRANSFER OF PERMIT, PERMIT NO. 451823/2 FROM NGWATYU CN (15 X PASSENGERS, DISTRICT: MDATSANE). (7) AUTHORITY AS IN LAST MENTIONED PERMIT(S).

OP.466247. (2) DYONASI NN ID NO 1807060386080. POSTAL ADDRESS: 9057 NU 4, MDANTSANE, MDANTSANE, 5219. (4) TRANSFER OF PERMIT, PERMIT NO. 450820/2 FROM NONGOGO VA (15 X PASSENGERS, DISTRICT: MDATSANE). (7) AUTHORITY AS IN LAST MENTIONED PERMIT(S).

OP.466254. (2) MTETO NM ID NO 6901090697080. POSTAL ADDRESS: 576 NU 17, MDANTSANE, MDANTSANE, 5219. (4) TRANSFER OF PERMIT, PERMIT NO. 452687/1 FROM QANDA LS (15 X PASSENGERS, DISTRICT: MDATSANE). (7) AUTHORITY AS IN LAST MENTIONED PERMIT(S).

OP.466265. (2) TOLA MG ID NO 6309025549089. POSTAL ADDRESS: 3207 ZONE 1, P.O. ZWELITSHA, P.O. ZWELITSHA, 5608. (4) TRANSFER OF PERMIT, PERMIT NO. 452962/0 FROM MAZALENI DD (15 X PASSENGERS, DISTRICT: KING WILLIAM'S TOWN). (7) AUTHORITY AS IN LAST MENTIONED PERMIT(S).

PORT ELIZABETH

Address to which representations must be submitted: The Secretary, Local Road Transportation Board, Private Bag X6010, Port Elizabeth, 6056, and the respective applicant.

Adres waarheen vertoë gerig moet word: Die Sekretaris, Plaaslike Padvervoerraad, Privaat Sak X6010, Port Elizabeth, 6056, en die betrokke applikant.

Full particulars in respect of each application are open to inspection at the Local Road Transportation Board's office.

Volle besonderhede ten opsigte van elke aansoek lê ter insae by die Plaaslike Padvervoerraad se kantoor.

from/van : 2001/09/14
from/van : G58

to/tot : 2001/09/14
to/tot : G58

OP.417902. (2) VAN STADEN S ID NO 4503215110080. (3) DISTRICT: WILLOWMORE. POSTAL ADDRESS: ADDERLEYSTR 4, WILLOWMORE, 6680. (4) BE LEGAL CAMPAIGN. (5) 1 X 15 PASSENGERS. (6) THE CONVEYANCE OF TAXI PASSENGERS. (7) AUTHORITY: AS PER RECORDS AT THE OFFICE OF THE LRTB

OP.418366. (2) SIMBEKU TC ID NO 6012250929089. (3) DISTRICT: PORT ELIZABETH. POSTAL ADDRESS: 6 MATITIBE STREET, ZWIDE, PORT ELIZABETH, 6001. (4) BE LEGAL CAMPAIGN. (5) 1 X 14 PASSENGERS. (6) THE CONVEYANCE OF TAXI PASSENGERS. (7) AUTHORITY: AS PER RECORDS AT THE OFFICE OF THE LRTB

OP.418372. (2) MALI NL ID NO 4710075293084. (3) DISTRICT: PORT ELIZABETH. POSTAL ADDRESS: 462 SITE AND SERVICE, KWAZAKHELE, PORT ELIZABETH, 6001. (4) BE LEGAL CAMPAIGN. (5) 1 X 15 PASSENGERS. (6) THE CONVEYANCE OF TAXI PASSENGERS. (7) AUTHORITY: AS PER RECORDS AT THE OFFICE OF THE LRTB

OP.418781. (2) JACK TNL ID NO 510727886. (3) DISTRICT: PORT ELIZABETH. POSTAL ADDRESS: 33 MNCEBA STR, KWADWESI, PE, 6001 C/O BORDER ALLIANCE TAXI ASS. ROOM 801, 8TH FLOOR, CORNER HOUSE, PORT ELIZABETH, 6000. (4) NEW (SECTION 25). (5) 1 X 15 PASSENGERS. (6) THE CONVEYANCE OF TAXI PASSENGERS. (7) AUTHORITY: AUTHORITY SAME AS IN 418898

OP.418897. (2) LENGISI KC ID NO 5509065699089. (3) DISTRICT: PORT ELIZABETH. POSTAL ADDRESS: 180 BADI STREET, MOTHERWELL, PORT ELIZABETH, 6001 C/O BORDER ALLIANCE TAXI ASS. ROOM 801, 8TH FLOOR, CORNER HOUSE, PORT ELIZABETH, 6000. (4) NEW APPLICATION. (5) 1 X 10 PASSENGERS. (6) THE CONVEYANCE OF TAXI PASSENGERS. (7) AUTHORITY:

1. FROM NU 6 TAXI RANK, WEZA STREET MOTHERWELL ALONG WEZA STREET, RIGHT INTO NZUNGA STREET, RIGHT ONTO THE M17 THEN INTO DAKU ROAD, LEFT INTO SEYISI STREET, RIGHT INTO MAQANDA STREET, LEFT INTO TSANGANE STREET, RIGHT INTO AVENUE A, LEFT INTO FERGUSON ROAD, RIGHT INTO GRAHAMSTOWN ROAD, THEN INTO GOVAN MBEDI AVENUE, LEFT INTO GRIFFIN STREET TAXI RANK (DROP OFF & PICK UP) AND RETURN VIA THE SAME ROUTE OR ONTO THE M4 FREEWAY, INTO THE N2, TURN LEFT INTO JOHN TALLANT ROAD, TURN RIGHT INTO GRAHAMSTOWN ROAD, LEFT INTO REDHOUSE ROAD, LEFT ONTO THE M17, LEFT INTO NZUNGA STREET, LEFT INTO WEZA STREET, RIGHT INTO NYARHA STREET, LEFT INTO KAULELA STREET, RIGHT INTO TYATYABA STREET, THEN INTO NKCEMBE STREET, LEFT INTO KHAMA STREET TAXI RANK, NU12 MOTHERWELL.
2. FROM NJOLI SQUARE TAXI RANK, KWAZAKHELE ALONG NJOLI ROAD, THEN INTO NORONGO STREET, RIGHT INTO NTSHEKISA STREET, INTO MATI ROAD, LEFT INTO COMMERCIAL ROAD, THEN INTO GOVAN MBEDI, THEN LEFT INTO GRIFFIN STREET TAXI RANK (DROP OFF & PICK UP) AND RETURN INTO HOLLAND STREET, LEFT INTO GOVAN MBEDI AVENUE, LEFT ONTO THE M4 FREEWAY THEN INTO BURMAN ROAD (DEAL PARTY) LEFT INTO BAXTER ROAD, LEFT INTO GRAHAMSTOWN ROAD, RIGHT INTO FERGUSON ROAD, THEN INTO NTSHEKISA STREET, LEFT INTO NORONGO STREET, INTO NJOLI SQUARE, LEFT INTO DAKU ROAD TAXI RANK, KWAZAKHELE.
3. FROM SOWETO TAXI RANK, ZWIDE ALONG JOHNSON ROAD, TURN LEFT INTO KOYANA STREET, THEN INTO SPONDO STREET, LEFT INTO UITENHAGE ROAD, TURN RIGHT INTO CHASE STREET, LEFT INTO KEETON STREET, INTO LINDSAY ROAD, LEFT INTO STANFORD ROAD, RIGHT INTO DURBAN ROAD TAXI RANK, KORSTEN (DROP OFF & PICK UP) AND RETURN VIA THE SAME ROUTE.
4. FROM KHAMA STREET TAXI RANK, NU 12 MOTHERWELL INTO NKCEMBE STREET, LEFT INTO NGEDLE, RIGHT INTO ADDO ROAD, RIGHT ONTO THE N2, THEN LEFT ONTO THE SETTLERS FREEWAY OF TO RUSSEL ROAD, RIGHT INTO GRIFFIN STREET TAXI RANK (DROP OFF & PICK UP) AND RETURN VIA THE SAME ROUTE.
5. FROM MKWENKWE STREET TAXI RANK, KWADWESI ALONG MKWENKWE STREET, CROSS UITENHAGE ROAD, INTO RALO STREET, INTO KOYANA STREET, TURN LEFT INTO NJOLI ROAD, THEN INTO NORONGO STREET, TURN RIGHT INTO NTSHEKISA STREET, THEN INTO MATI STREET, LEFT INTO COMMERCIAL ROAD, THEN INTO GOVAN MBEDI AVENUE, TURN LEFT INTO GRIFFIN STREET TAXI RANK (DROP & PICK UP) AND RETURN VIA THE SAME ROUTE.
6. FROM GRIFFIN TAXI RANK TURN LEFT INTO HOLLAND STREET, LEFT INTO GOVAN MBEDI AVENUE THEN ONTO THE SETTLERS FREEWAY, THEN ONTO THE N2 VIA COLCHESTER, VIA GRAHAMSTOWN (DROP OFF- BEAUFORT STREET TAXI RANK) VIA PEDDIE (DROP OFF PEDDIE TAXI RANK) VIA KING WILLIAM'S TOWN (DROP OFF CATHCART STREET TAXI RANK) PICK UP AND PROCEED TO EAST LONDON CITY TAXI RANK (DROP OFF & PICK UP) AND RETURN VIA THE SAME ROUTE.
7. FROM GRIFFIN STREET TAXI RANK, LEFT INTO GOVAN MBEDI AVENUE, LEFT ONTO THE SETTLERS FREEWAY, THEN LEFT ONTO THE N2 FREEWAY, TURN RIGHT ONTO THE R330 PROCEED TO LOERIE TAXI RANK (DROP OFF & PICK UP) PROCEED ONTO THE R330 TO HANKEY MAIN ROAD TAXI RANK (DROP OFF & PICK UP) TURN RIGHT ONTO THE R30 TO JEFFREYSBAY, MEERBLOCK TAXI RANK (DROP OFF & PICK UP), RETURN ONTO THE R330, TURN LEFT ONTO THE R102 PROCEED TO THE HUMANSDORP TAXI

RANK AND RETURN ONTO THE R102, THEN LEFT ONTO THE N2 FREEWAY TO PORT ELIZABETH, GRIFFIN STREET TAXI RANK.

OP.418898. (2) MADLINGOZI LM ID NO 5211105803082. (3) DISTRICT: PORT ELIZABETH. POSTAL ADDRESS: 925 NOBATANA STREET, KWAZAKHELE, PORT ELIZABETH, 6001 C/O BORDER ALLIANCE TAXI ASS. ROOM 801, 8TH FLOOR, CORNER HOUSE, PORT ELIZABETH, 6000. (4) NEW APPLICATION. (5) 1 X 14 PASSENGERS.

(6) THE CONVEYANCE OF TAXI PASSENGERS. (7) AUTHORITY:

1. FROM NJOLI SQUARE TAXI RANK, KWAZAKHELE ALONG NJOLI ROAD, INTO NORONGO STREET, RIGHT INTO NTSHEKISA STREET, INTO MATI ROAD, LEFT INTO COMMERCIAL ROAD INTO GOVAN MBEDI AVENUE, LEFT TO GRIFFIN STREET TAXI RANK (DROP OFF & PICK UP) AND RETURN INTO HOLLAND STREET, LEFT INTO GOVAN MBEDI AVENUE, LEFT ONTO THE M4 FREEWAY INTO BURMAN ROAD, DEAL PARTY, LEFT INTO BAXTER ROAD, LEFT INTO GRAHAMSTOWN ROAD, RIGHT INTO FERGUSON ROAD, RIGHT INTO NTSHEKISA STREET, LEFT NORONGO STREET, INTO NJOLI SQUARE, THEN LEFT INTO DAKU TAXI RANK AND RETURN VIA THE SAME
2. FROM SOWETO TAXI RANK, ZWIDE ALONG JOHNSON RD, LEFT INTO KOYANA STREET, INTO SPONDO STREET, LEFT Uitenhage Road, RIGHT CHASE STREET, LEFT KEETON STREET, RIGHT LINDSAY ROAD, LEFT STANFORD ROAD, RIGHT DURBAN RD TAXI RANK, KORSTEN (DROP OFF & PICK UP) AND RETURN VIA SAME ROUTE.
3. FROM MKWENKWE STREET TAXI RANK, KWADWESI ALONG MKWENKWE STREET, CROSS Uitenhage Road INTO RALO STREET, INTO KOYANA STREET, TURN LEFT INTO NJOLI ROAD, INTO NORONGO STREET, TURN RIGHT INTO NTSHEKISA STREET, INTO MATI ROAD, LEFT INTO COMMERCIAL ROAD, THEN INTO GOVAN MBEDI AVENUE, TURN LEFT INTO GRIFFIN STREET TAXI RANK (DROP OFF & PICK UP) AND RETURN VIA THE SAME ROUTE.
4. FROM NU 6 TAXI RANK, WEZA STREET, MOTHERWELL ALONG WEZA STREET, RIGHT NZUNGA STREET, RIGHT ONTO M17 INTO DAKU ROAD, LEFT SEYISI STREET, RIGHT MAQANDA STREET, LEFT TSHANGANE STREET, RIGHT AVENUE A, LEFT FERGUSON ROAD, RIGHT GRAHAMSTOWN ROAD, INTO GOVAN MBEDI AVENUE, LEFT INTO GRIFFIN STREET TAXI RANK (DROP OFF & PICK UP) AND RETURN VIA THE SAME ROUTE.
5. FROM KWANOXOLO TAXI RANK, KWANOXOLO, TURN RIGHT AT Uitenhage Road, THROUGH KLEINSKOOL, TURN LEFT INTO MBEDI ROAD (ZINYOKA) TURN RIGHT INTO GXILISHE STREET, LEFT INTO Uitenhage Road INTO MAIN ROAD, MISSION VALE, LEFT INTO MAIN ROAD (ALGOA PARK) TO CHASE STREET, TURN LEFT INTO STANFORD ROAD, INTO DURBAN ROAD TAXI RANK, KORSTEN - DROP OFF & PICK UP AND RETURN VIA THE SAME ROUTE.
6. FROM GRIFFIN STREET TAXI RANK, LEFT INTO GOVAN MBEDI AVENUE LEFT ONTO SETTLERS FREEWAY, LEFT ONTO THE N2, TURN RIGHT AT THE R330 TO LOERIE TAXI RANK (DROP OFF & PICK UP) PROCEED TO HANKEY MAIN ROAD TAXI RANK (DROP OFF & PICK UP), TURN RIGHT AT THE R330 TO JEFFREYS BAY - MEERBLOCK TAXI RANK (DROP OFF & PICK UP) AND RETURN ONTO THE R330, LEFT ONTO THE R102, TURN LEFT ONTO THE N2 FREEWAY, TURN LEFT ONTO THE SETTLERS FREEWAY (M4) TO GRIFFIN STREET TAXI RANK.
7. FROM GRIFFIN STREET TAXI RANK, HOLLAND STREET, LEFT INTO GOVAN MBEDI AVENUE ONTO THE SETTLERS FREEWAY, THEN ONTO THE N2 NORTH FREEWAY VIA COLCHESTER, VIA GRAHAMSTOWN - BEAUFORT STREET TAXI RANK (DROP OFF) VIA PEDDIE (DROP OFF PEDDIE TAXI RANK PROCEED ALONG THE N2 VIA KING WILLIAM'S TOWN (DROP OFF) CATHCART STREET TAXI RANK - AND THEN PROCEED TO EAST LONDON CITY TAXI RANK (DROP OFF & PICK UP) AND RETURN VIA THE SAME ROUTE.

OP.418937. (2) MSUTHU MJ ID NO 7105245544085. (3) DISTRICT: PORT ELIZABETH. POSTAL ADDRESS: 20972 GOVAN MBEDI, KLEINSKOOL, PORT ELIZABETH, 6001 C/O BORDER ALLIANCE TAXI ASS. ROOM 801, 8TH FLOOR, CORNER HOUSE, PORT ELIZABETH, 6000. (4) NEW APPLICATION. (5) 1 X 15 PASSENGERS. (6) THE CONVEYANCE OF TAXI PASSENGERS. (7) AUTHORITY: AUTHORITY SAME AS IN 418898

OP.418940. (2) PLAATJIES RJ ID NO 7205295096083. (3) DISTRICT: PORT ELIZABETH. POSTAL ADDRESS: BLIGNAUTSTRAAT 3, HILLSIDE, PORT ELIZABETH, 6059 C/O NORWICH NATIONAL LONG DISTANCE T.A. P.O. BOX 22078, PORT ELIZABETH, 6000. (4) NEW APPLICATION. (5) 1 X 15 PASSENGERS. (6) THE CONVEYANCE OF TAXI PASSENGERS. (7) AUTHORITY: DAILY SERVICE

1. FROM NORWICH RANK ALONG STRAND STREET, LEFT INTO HUMEWOOD DRIVE, RIGHT INTO ADMIRELITY DRIVE LEFT INTO UNIVERSITY DRIVE AND TURN TO UPE AND RETURN VIA SAME ROUTE.
2. FROM NORWICH RANK ALONGS STRAND STREET LEFT INTO HUMEWOOD DRIVE, RIGHT ON 2ND AVENUE, LEFT INTO COLLEGE CAMPUS, RIGHT INTO 3RD AVENUE, LEFT INTO ERASMUS DRIVE, LEFT INTO ADMIRELITY DRIVE, RIGHT INTO UNIVERSITY DRIVE, TURN AT UPE AND RETURN VIA THE SAME ROUTE.
3. FROM NORWICH RANK ALONG STRAND STREET INTO WALMER BOULEVARD, LEFT INTO MITCHELL STREET, LEFT ALONG FOREST HILL DRIVE UNTIL END AND RETURN VIA THE SAME ROUTE.
4. FROM NORWICH RANK ALONG STRAND STREET, LEFT INTO RUSSELL

ROAD, RIGHT INTO GOVAN MBEDI AVENUE, ALONG COMMERCIAL ROAD, INTO UITENHAGE ROAD, LEFT INTO DYKE ROAD, RIGHT INTO OLD UITENHAGE ROAD, INTO CONSTITUTION RAND, UITENHAGE AND RETURN VIA THE SAME ROUTE.

5. FROM STRAND STRAAT TAXI RANK INTO M9 INTO WALMER BOULEVARD INTO FIFTH AVENUE, INTO VILLIERS ROAD INTO SIXTH AVENUE INTO MAIN ROAD (WALMER) INTO 17TH AVENUE INTO HAROLD STREET (CHARLO) INTO WALTER ROAD INTO BUFFELSFONTEIN ROAD (MOUNT PLEASANT) INTO SEAVIEW ROAD INTO OLD SEAVIEW ROAD AND RETURN VIA THE SAME ROUTE.
6. FROM STRAND STREET TAXI RANK INTO STRAND STREET INTO RUSSELL ROAD INTO GOVAN MBEDI AVENUE INTO UITENHAGE ROAD INTO COMMERCIAL ROAD INTO UITENHAGE ROAD INTO DYKE ROAD INTO ROTTINGDEAN ROAD INTO ST. LEONARDS ROAD INTO DYKE ROAD INTO OLD BETHELSDORP ROAD INTO OLD UITENHAGE ROAD (MISSIONVALE) TO VISTA UNIVERSITY AND RETURN VIA THE SAME ROUTE.

LONG DISTANCE.

7. PORT ELIZABETH - CAPE TOWN

FROM NORWICH LONG DISTANCE TAXI RANK INTO STRAND STREET INTO VICTORIA QUAY, INTO MANCHESTER STREET, INTO GOVAN MBEDI AVENUE INTO MOUNT ROAD ONTO SETTLERS FREEWAY, TO THE N2, WEST VIA HUMANSDORP TAXI RANK (DROP OFF & PICK) UP VIA THE NEW HORIZONS TAXI RANK, PLETTENBERG BAY (DROP OFF & PICK UP) VIA KNYSNA TAXI RANK IN NELSON STREET (DROP OFF & PICK UP) VIA NORWICH TAXI RANK, ST. MARKS SQUARE, GEORGE (PICK UP & DROP OFF) VIA MOSSEL BAY TAXI RANK IN BILL JEFFREY DRIVE (PICK UP & DROP OFF) TO CAPE TOWN STATION DECK IN PIROW STREET (DROP OFF ONLY) AND RETURN VIA THE SAME ROUTE.

8. PORT ELIZABETH - CAPE TOWN

FROM NORWICH LONG DISTANCE TAXI RANK INTO STRAND STREET INTO VICTORIA QUAY, INTO MANCHESTER STREET INTO GOVAN MBEDI AVENUE INTO MOUNT ROAD, ONTO SETTLERS FREEWAY TO THE N2 WEST VIA KAREEDOUW VIA CANVADA STREET, JOUBERTINA VIA KRAKEEL VIA LOUWATER VIA MUSGUND VIA HAARLEM VIA AVONTUUR VIA UNIONDALE (R62) VIA DE RUST (R339) (PICK UP & DROP OFF) VIA DYSELSDORP (N12) VIA SPRINGBOK AVENUE CIRCLE OUDTSHOORN (PICK UP & DROP OFF) VIA CALITZDORP (R62) VIA LADISMITH VIA BARRYDALE VIA MONTAGU VIA ASHTON (N15) VIA ROBERTSON VIA WORCESTER (N1) VIA PAARL TO CAPE TOWN STATION DECK IN PIROW STREET (DROP OFF ONLY) AND RETURN VIA THE SAME ROUTE.

9. PORT ELIZABETH - ABERDEEN

FROM NORWICH LONG DISTANCE TAXI RANK INTO STRAND STREET INTO VICTORIA QUAY, INTO MANCHESTER STREET, INTO GOVAN MBEDI AVENUE, INTO COMMERCIAL ROAD INTO UITENHAGE ROAD VIA CONSTITUTION TAXI RANK, UITENHAGE (PICK UP & DROP OFF) VIA GLENCONNOR (R75) VIA SPRINGBOK STREET, JANSENVILLE (PICK UP & DROP OFF) VIA BREE STREET, GRAAFF-REINET (DROP OFF ONLY) VIA THE N9 TO CHURCH STREET, ABERDEEN (PICK UP & DROP OFF) AND RETURN VIA THE SAME ROUTE.

10. PORT ELIZABETH - MIDDELBURG (CAPE)

FROM NORWICH LONG DISTANCE TAXI RANK ALONG STRAND STREET AND VICTORIA QUAY, LEFT INTO MANCHESTER STREET RIGHT INTO GOVAN MBEDI AVENUE VIA UITENHAGE ROAD TO DESPATCH, UITENHAGE CONSTITUTION TAXI RANK, UITENHAGE, GLENCONNOR (R75) VIA SPRINGBOK STREET, JANSENVILLE (PICK UP & DROP OFF) VIA BREE STREET, GRAAFF-REINET (DROP OFF ONLY) ONTO N9 TO MIDDELBURG (PICK UP & DROP OFF) AND RETURN VIA THE SAME ROUTE.

11. PORT ELIZABETH - SOMERSET EAST - CRADOCK

FROM NORWICH LONG DISTANCE TAXI RANK INTO STRAND STREET INTO VICTORIA QUAY, INTO MANCHESTER STREET, INTO GOVAN MBEDI AVENUE, ONTO SETTLERS FREEWAY - N2 NORTH VIA COLCHESTER, PATERSON (N10), COOKHOUSE (N10), NORWICH LONG DISTANCE TAXI RANK, FRANCIS STREET, SOMERSET EAST (PICK UP & DROP OFF) TO BEEREN STREET TAXI RANK, CRADOCK (PICK UP & DROP OFF) AND RETURN VIA THE SAME ROUTE.

12. PORT ELIZABETH - EAST LONDON

FROM NORWICH LONG DISTANCE TAXI RANK INTO STRAND STREET INTO VICTORIA QUAY, INTO MANCHESTER STREET, INTO GOVAN MBEDI AVENUE, ONTO SETTLERS FREEWAY - N2 NORTH FREEWAY VIA COLCHESTER, GRAHAMSTOWN, PEDDIE, KING WILLIAM'S TOWN TO EAST LONDON CITY TAXI RANK (DROP OFF ONLY) AND RETURN VIA THE SAME ROUTE.

13. PORT ELIZABETH - EAST LONDON

FROM NORWICH LONG DISTANCE TAXI RANK INTO STRAND STREET INTO VICTORIA QUAY INTO MANCHESTER STREET, INTO GOVAN MBEDI AVENUE, ONTO SETTLERS FREEWAY - N2 NORTH FREEWAY VIA COLCHESTER, ALEXANDRIA, PORT ALFRED TO EAST LONDON CITY TAXI

RANK (DROP OFF ONLY) AND RETURN VIA THE SAME ROUTE.

14. PORT ELIZABETH - UPINGTON
FROM NORWICH LONG DISTANCE TAXI RANK INTO STRAND STREET INTO VICTORIA QUAY, INTO MANCHESTER STREET, INTO GOVAN MBEKI AVENUE, TO Uitenhage Road into Despatch then via CONSTITUTION TAXI RANK, Uitenhage, Jansenville (R75), NORWICH LONG DISTANCE TAXI RANK, Bree Street, Graaff-Reinet (R63), Middelburg (N9), De Aar (N10), Britstown (N10), Prieska (N10), TO GOOD HOPE TAXI RANK, UPINGTON AND RETURN VIA THE SAME ROUTE.

15. PORT ELIZABETH - WILLOWMORE
FROM NORWICH LONG DISTANCE TAXI RANK ALONG STRAND STREET AND VICTORIA QUAY, INTO MANCHESTER STREET, INTO GOVAN MBEKI AVENUE TO Uitenhage Road via CONSTITUTION TAXI RANK, Uitenhage (PICK UP & DROP OFF) VIA GLENCONNOR VIA KLEINPOORT (R329) VIA STEYTLERVILLE TO MARKET STREET, WILLOWMORE (PICK UP & DROP OFF) AND RETURN VIA THE SAME ROUTE.

16. PORT ELIZABETH - SOMERSET EAST - PEARSTON - GRAAFF-REINET
FROM NORWICH LONG DISTANCE TAXI RANK ALONG STRAND STREET INTO VICTORIA QUAY, INTO MANCHESTER STREET, INTO GOVAN MBEKI AVENUE, ONTO SETTLERS FREEWAY NORTH ON N2 VIA COLCHESTER VIA PATERSON (N10) VIA COOKHOUSE VIA FRANCIS STREET, SOMERSET EAST (PICK UP & DROP OFF) VIA PEARSTON (PICK UP & DROP OFF) TO BREE STREET, GRAAFF-REINET (DROP OFF ONLY) AND RETURN VIA JANSENVILLE, GLENCONNOR, Uitenhage TO STRAND STREET, PORT ELIZABETH.

OP.419044. (2) LINDI TS ID NO 3409295165088. (3) DISTRICT: PORT ELIZABETH. POSTAL ADDRESS: 39 FRIESLAND STR, ROWALLAN PARK, PORT ELIZABETH, 6025. (4) NEW (SECTION 25). (5) 1 X 15 PASSENGERS. (6) THE CONVEYANCE OF TAXI PASSENGERS. (7) AUTHORITY:

1. FROM NJOLI SQUARE TAXI RANK, KWAZAKHELE ALONG NJOLI ROAD INTO NORONGO STREET, RIGHT INTO NTSHEKISA STREET, INTO MATI ROAD, LEFT INTO COMMERCIAL ROAD, THEN INTO GOVAN MBEKI AVENUE, LEFT INTO GRIFFIN STREET TAXI RANK (DROP & PICK UP) AND RETURN INTO HOLLAND STREET, LEFT INTO GOVAN MBEKI AVENUE, LEFT ONTO THE M4 FREEWAY INTO BURMAN ROAD, DEAL PARTY, LEFT INTO BAXTER ROAD, LEFT INTO GRAHAMSTOWN ROAD, RIGHT INTO FERGUSON ROAD, RIGHT INTO NTSHEKISA STREET, LEFT INTO NORONGO STREET, INTO NJOLI SQUARE, LEFT INTO DAKU ROAD TAXI RANK KWAZAKHELE.
2. FROM NJOLI SQUARE TAXI RANK, KWAZAKHELE, ALONG NJOLI ROAD, TURN RIGHT AT NTSHEKISA STREET, INTO CHASE STREET, TURN LEFT INTO KEETON STREET, TURN RIGHT INTO LINDSAY ROAD, LEFT INTO STANFORD ROAD, RIGHT INTO DURBAN ROAD TAXI RANK, KORSTEN (DROP OFF & PICK UP) AND RETURN VIA THE SAME ROUTE.
3. FROM DURBAN STREET TAXI RANK, KORSTEN, TURN RIGHT INTO KEMPSTON ROAD, RIGHT INTO BURT DRIVE, TURN LEFT INTO CAPE ROAD, PROCEED TO THE ST ALBANS PRISON TAXI RANK (DROP OFF & PICK UP) AND RETURN VIA THE SAME ROUTE.
4. FROM NU 6 TAXI RANK, WEZA STREET, MOTHERWELL ALONG WEZA STREET, RIGHT INTO NZUNGA STREET, RIGHT ONTO THE M17 INTO DAKU ROAD, LEFT INTO SEYISI STREET, RIGHT INTO MAQANDA STREET, LEFT INTO TSHANGANE STREET, RIGHT INTO AVENUE A, LEFT INTO FERGUSON ROAD, THEN RIGHT INTO GRAHAMSTOWN ROAD, INTO GOVAN MBEKI AVENUE, TURN LEFT INTO GRIFFIN STREET TAXI RANK (DROP OFF & PICK UP) AND RETURN VIA THE SAME ROUTE OR ONTO THE M4 FREEWAY THEN ONTO THE N2 FREEWAY, TURN LEFT INTO JOHN TALLANT ROAD, TURN RIGHT INTO GRAHAMSTOWN ROAD, LEFT INTO REDHOUSE ROAD, LEFT ONTO THE M17, LEFT INTO NZUNGA STREET, LEFT INTO WEZA STREET, RIGHT INTO NYARHA STREET, LEFT INTO KAULELA STREET, RIGHT INTO TYITYABA STREET, INTO NKCEMBE STREET, LEFT INTO XHAMA STREET TAXI RANK, NU 12, MOTHERWELL.
5. FROM SEYISI SQUARE, KWAZAKHELE, ALONG SEYISI ROAD, TURN RIGHT INTO MAQANDA STREET, TURN RIGHT INTO MODUKA STREET, THEN INTO NTSHEKISA STREET, THEN INTO CHASE STREET, LEFT INTO KEETON STREET, TURN RIGHT INTO LINDSAY ROAD, LEFT INTO STANFORD ROAD, THEN RIGHT INTO DURBAN ROAD TAXI RANK, KORSTEN (DROP OFF & PICK UP) AND RETURN VIA THE SAME ROUTE.

OP.419092. (2) MAMASE M ID NO 5502285680088. (3) DISTRICT: PORT ELIZABETH. POSTAL ADDRESS: 13 MTATI STREET, ZWIDE, PORT ELIZABETH, 6205. (4) NEW APPLICATION. (5) 1 X 15 PASSENGERS. (6) THE CONVEYANCE OF TAXI PASSENGERS. (7) AUTHORITY:
AUTHORITY SAME AS IN 418897

OP.419104. (2) LOMBO ZE ID NO 5603125347084. (3) DISTRICT: PORT ELIZABETH. POSTAL ADDRESS: 55 KAMA STREET, MOTHERWELL, PORT ELIZABETH, 6001. (4) NEW APPLICATION. (5) 1 X 15 PASSENGERS. (6) THE CONVEYANCE OF

TAXI PASSENGERS. (7) AUTHORITY:
AUTHORITY SAME AS IN 418897

OP.419113. (2) HAMBRIDGE C ID NO 6904015249086. POSTAL ADDRESS: 36 GAMBIT CRESCENT, PALMRIDGE, PORT ELIZABETH, 6020. (4) TRANSFER OF PERMIT , PERMIT NO. 401228/3 FROM DORTLEY SD (15 X PASSENGERS, DISTRICT: PORT ELIZABETH). (7) AUTHORITY AS IN LAST MENTIONED PERMIT(S).

OP.419116. (2) HAMMOND F ID NO 3709105071081. (3) DISTRICT: UITENHAGE. POSTAL ADDRESS: 173 KAMESH ROAD, ROSEDALE, UITENHAGE, 6230. (4) REPLACEMENT OF VEHICLE, PERMIT NO. 400677/0 FROM HAMMOND F (15 X PASSENGERS, DISTRICT: UITENHAGE). (5) 1 X 15 PASSENGERS. (6) THE CONVEYANCE OF TAXI PASSENGERS. (7) AUTHORITY:
Permit No. 400677/0

A) WITHIN A RADIUS OF 20 (TWENTY) KM FROM PLACE OF RESIDENCE SITUATED AT 173 KAMESH ROAD, ROSEDALE, UITENHAGE.
B) ON CASUAL TRIPS FROM POINTS DESCRIBED IN (A) ABOVE TO KIRKWOOD AND RETURN.

OP.419119. (2) SMIT LL ID NO 7208190093080. (3) DISTRICT: PORT ELIZABETH. POSTAL ADDRESS: P O BOX 14686, SIDWELL, PORT ELIZABETH, 6001. (4) NEW APPLICATION. (5) 1 X 5 PASSENGERS. (6) THE CONVEYANCE OF TAXI PASSENGERS. (7) AUTHORITY:
FROM POINTS SITUATED WITHIN THE NELSON MANDELA METROPOLITAN AREA OF PORT ELIZABETH TO POINTS SITUATED WITHIN THE PROVINCE OF THE EASTERN CAPE AND RETURN.

OP.419123. (2) LEITE AR ID NO 6203155231081. POSTAL ADDRESS: POSBUS 17098, SALTVILLE POSKANTOOR, PE, 6059. (4) TRANSFER OF PERMIT , PERMIT NO. 401138/5 FROM AHMED Y (13 X PASSENGERS, DISTRICT: PORT ELIZABETH). (7) AUTHORITY AS IN LAST MENTIONED PERMIT(S).

OP.419127. (2) ADAMS PD ID NO 6702095190083. (3) DISTRIK: SOMERSET EAST. POSADRES: 36 FRANCIS STREET, SOMERSET EAST, 5850. (4) NUWE AANSOEK. (5) 2 X 60 PASSASIER. (6) DIE VERVOER VAN ANDER. (7) MAGTIGING: SKOOLKINDERS
VANAF SOMERSET-OOS NA AREOVILLE EN TERUG.
TYDTAFEL :-

VERTREK 06H30 VANAF SOMERSET-OOS
VERTREK 14H30 VANAF AREOVILLE.
GEORGANISEERDE GESELSKAPPE
VANAF PUNTE GELEE BINNE DIE MUNISIPALE GEBIED VAN SOMERSET-OOS NA PUNTE GELEE BINNE DIE PROVINSIES VAN DIE OOS KAAP EN DIE WES KAAP EN TERUG.

OP.419133. (2) CARLOO Z ID NO 7905025150080. POSTAL ADDRESS: P O BOX 21517, PORT ELIZABETH, 6000. (4) TRANSFER OF PERMIT , PERMIT NO. 400453/1 FROM BARENDSE PDS (13 X PASSENGERS, DISTRICT: PORT ELIZABETH). (7) AUTHORITY AS IN LAST MENTIONED PERMIT(S).

OP.419135. (2) CALISTE SE ID NO 6410135082084. POSTAL ADDRESS: 9 HENDRICK STREET, GELVANDALE, PORT ELIZABETH, 6059. (4) TRANSFER OF PERMIT , PERMIT NO. 404548/1 FROM MLONYENI F (10 X PASSENGERS, DISTRICT: PORT ELIZABETH). (7) AUTHORITY AS IN LAST MENTIONED PERMIT(S).

OP.419136. (2) MZAYIDUME D ID NO 6210265836089. (3) DISTRICT: PORT ELIZABETH. POSTAL ADDRESS: 5601 SITE & SERVICE, KWAZAKHELE, PORT ELIZABETH, 6205. (4) NEW (LATE RENEWAL). (5) 1 X 15 PASSENGERS. (6) THE CONVEYANCE OF ORGANISED PARTIES. (7) AUTHORITY:
FROM POINTS SITUATED WITHIN THE NELSON MANDELA METROPOLITAN AREA OF PORT ELIZABETH TO POINTS SITUATED WITHIN THE REPUBLIC OF SOUTH AFRICA AND RETURN.

OP.419144. (2) WILLIAMS OPR ID NO 7201170003088. POSTAL ADDRESS: 10 SUMMERVILLE AVE, WESTERING, PE, 6001. (4) TRANSFER OF PERMIT , PERMIT NO. 400838/3 FROM ABRAHAMS M (11 X PASSENGERS, DISTRICT: PORT ELIZABETH). (7) AUTHORITY AS IN LAST MENTIONED PERMIT(S).

OP.419153. (2) BONANI VJ ID NO 6207285617085. POSTAL ADDRESS: 36 MNQURUNA STREET, KWA DWESI, PORT ELIZABETH, 6201. (4) TRANSFER OF PERMIT , PERMIT NO. 401668/1 FROM MZOLA SS (15 X PASSENGERS, DISTRICT: PORT ELIZABETH). (7) AUTHORITY AS IN LAST MENTIONED PERMIT(S).

OP.419159. (2) PEMBURY TOURS CC ID NO 952148923. (3) DISTRICT: PORT ELIZABETH. POSTAL ADDRESS: P O BOX 13482, HUMWOOD, PE, 6013. (4) ADDITIONAL VEHICLE. (5) 2 X 10 PASSENGERS. (6) THE CONVEYANCE OF TOURISTS. (7) AUTHORITY:
TOURISTS AND BACKPACKERS

FROM POINTS SITUATED WITHIN THE NELSON MANDELA METROPOLITAN AREA OF PORT ELIZABETH TO POINTS SITUATED WITHIN THE PROVINCES OF THE EASTERN CAPE AND WESTERN CAPE AND RETURN.

from/van : 2001/09/21
from/van : G59

to/tot : 2001/09/21
to/tot : G59

OP.404338. (2) MABANGULA DM ID NO 6007075920081. (3) DISTRICT: PORT ELIZABETH. POSTAL ADDRESS: 2767 SITE & SERVICE, KWAZAKHELE, PE, 6250. (4) NEW (SECTION 25). (5) 1 X 15 PASSENGERS. (6) THE CONVEYANCE OF TAXI PASSENGERS. (7) AUTHORITY: SAME AS IN 404436

OP.404349. (2) MONTES RDC ID NO 6706016121184. (3) DISTRICT: PORT ELIZABETH. POSTAL ADDRESS: 28 CRAWFORD STREET, NORTH END, PE, 6070 C/O BORDER ALLIANCE TAXI ASS. ROOM 801, 8TH FLOOR, CORNER HOUSE, PORT ELIZABETH, 6000. (4) BE LEGAL CAMPAIGN. (5) 1 X 15 PASSENGERS. (6) THE CONVEYANCE OF TAXI PASSENGERS. (7) AUTHORITY: AS PER RECORDS AT THE OFFICE OF THE LRFB

OP.404436. (2) LITSHETE K ID NO 6704105216080. (3) DISTRICT: PORT ELIZABETH. POSTAL ADDRESS: HILLCREST CLOSE 3, BLUEWATER BAY AMSTERDAMHOEK, PORT ELIZABETH, 6000. (4) NEW APPLICATION. (5) 1 X 15 PASSENGERS. (6) THE CONVEYANCE OF TAXI PASSENGERS. (7) AUTHORITY:

1. FROM SOWETO JOHNSON ROAD ZWIDE ALONG JOHNSON ROAD TURN LEFT KOYANA STREET, INTO SPONDO STREET TURN LEFT INTO UITENHAGE ROAD, TURN RIGHT INTO CHASE STREET, LEFT INTO KEETON STREET, RIGHT INTO LINDSAY ROAD, LEFT INTO STANFORD ROAD, RIGHT INTO DURBAN ROAD TAXI RANK, KORSTEN (DROP & PICK UP) AND RETURN VIA THE SAME ROUTE.
2. FROM KWANOXOLO TAXI RANK, KWANOXOLO, TURN RIGHT INTO UITENHAGE ROAD, THROUGH KLEINSKOOL, TURN LEFT AT MBEKI ROAD (ZINYOKA) TURN RIGHT AT GXILISHE STREET, LEFT INTO UITENHAGE ROAD, INTO THE MAIN ROAD MISSIONVALE, LEFT INTO MAIN ROAD (ALGOA PARK) TO CHASE STREET, TURN LEFT INTO STANFORD ROAD, TURN RIGHT INTO DURBAN ROAD TAXI RANK, KORSTEN (DROP & PICK UP) AND RETURN VIA THE SAME ROUTE.
3. FROM NJOLI SQUARE TAXI RANK, KWAZAKHELE ALONG NJOLI ROAD INTO NORONGO STREET, RIGHT INTO NTSHEKISA STREET, INTO MATI ROAD, LEFT INTO COMMERCIAL ROAD, THEN INTO GOVAN MBEKI AVENUE, LEFT INTO GRIFFIN STREET TAXI RANK (DROP & PICK UP) AND RETURN INTO HOLLAND STREET, LEFT INTO GOVAN MBEKI AVENUE, LEFT ONTO THE M4 FREEWAY INTO BURMAN ROAD, DEAL PARTY, LEFT INTO BAXTER ROAD, LEFT INTO GRAHAMSTOWN ROAD, RIGHT INTO FERGUSON ROAD, RIGHT INTO NTSHEKISA STREET, LEFT INTO NORONGO STREET, INTO NJOLI SQUARE, LEFT INTO DAKU ROAD TAXI RANK KWAZAKHELE.
4. FROM XHAMA STREET TAXI RANK, NU12 MOTHERWELL INTO NKCEMBE STREET, LEFT INTO NGEDLE, RIGHT INTO ADDO ROAD, RIGHT INTO THE N2, LEFT ONTO SETTLERS FREEWAY INTO RUSSEL ROAD, RIGHT INTO GOVAN MBEKI AVENUE THEN INTO GRIFFIN STREET TAXI RANK (DROP & PICK UP) AND RETURN VIA THE SAME ROUTE.
5. FROM MKWENKWE STREET TAXI RANK, KWADWESI ALONG MKWENKWE STREET, CROSS UITENHAGE ROAD, INTO RALO STREET, INTO KOYANA STREET, TURN LEFT INTO NJOLI ROAD, THEN INTO NORONGO STREET, TURN RIGHT INTO NTSHEKISA STREET, THEN INTO MATI STREET, LEFT INTO COMMERCIAL ROAD, THEN INTO GOVAN MBEKI AVENUE, TURN LEFT INTO GRIFFIN STREET TAXI RANK (DROP & PICK UP) AND RETURN VIA THE SAME ROUTE.
6. FROM GRIFFIN STREET TAXI RANK TURN LEFT INTO HOLLAND STREET, LEFT INTO GOVAN MBEKI AVENUE THEN ONTO THE SETTLERS FREEWAY, THEN ONTO THE N2 VIA COLCHESTER, VIA GRAHAMSTOWN (DROP OFF- BEAUFORT STREET TAXI RANK) VIA PEDDIE (DROP OFF PEDDIE TAXI RANK) VIA KING WILLIAM'S TOWN (DROP OFF CATHCART STREET TAXI RANK) PICK UP AND PROCEED TO EAST LONDON CITY TAXI RANK (DROP OFF & PICK UP) AND RETURN VIA THE SAME ROUTE.
7. FROM GRIFFIN STREET TAXI RANK, LEFT INTO GOVAN MBEKI AVENUE, LEFT ONTO THE SETTLERS FREEWAY, LEFT ONTO THE N2, RIGHT ONTO THE R330 TO LOERIE (DROP OFF & PICK UP) ALONG THE R330 PROCEED TO HANKEY MAIN ROAD TAXI RANK (DROP OFF & PICK UP), TURN RIGHT ONTO THE R330 TO JEFFREYS BAY, MEERBLOCK TAXI RANK (DROP OFF & PICK UP) RETURN ON THE R330 AND TURN LEFT ONTO THE R102 TO HUMANSDORP TAXI RANK (DROP OFF & PICK UP) AND RETURN ONTO THE R102, THEN ONTO THE N2 FREEWAY, ONTO THE SETTLERS FREEWAY TO GRIFFIN STREET TAXI RANK, PORT ELIZABETH.

OP.416283. (2) NYOKA T ID NO 6107125280088. (3) DISTRICT: UITENHAGE. POSTAL ADDRESS: 1 MAKASI STR, KWANOBUHLE, UITENHAGE, 6230 C/O UITENHAGE & DISTRICT TAXI ASSOCIATION P.O. BOX 1330, UITENHAGE, 6230. (4) BE LEGAL CAMPAIGN. (5) 1 X 15 PASSENGERS. (6) THE CONVEYANCE OF TAXI PASSENGERS. (7) AUTHORITY:
AS PER RECORDS AT THE OFFICE OF THE LRTB

OP.416366. (2) MDANYANA FJ ID NO 4710045540085. (3) DISTRICT: PORT ELIZABETH. POSTAL ADDRESS: 63 NAKA STR, ZWIDE, PE, 6201 C/O BORDER ALLIANCE TAXI ASS. ROOM 801, 8TH FLOOR, CORNER HOUSE, PORT ELIZABETH, 6000. (4) BE LEGAL CAMPAIGN. (5) 1 X 15 PASSENGERS. (6) THE CONVEYANCE OF TAXI PASSENGERS. (7) AUTHORITY:
AS PER RECORDS AT THE OFFICE OF THE LRTB

OP.416370. (2) NKOSINKULU E ID NO 6612055354084. (3) DISTRICT: PORT ELIZABETH. POSTAL ADDRESS: 71 VAN DER KEMP STREET, ZWIDE, PORT ELIZABETH, 6205 C/O BORDER ALLIANCE TAXI ASS. ROOM 801, 8TH FLOOR, CORNER HOUSE, PORT ELIZABETH, 6000. (4) BE LEGAL CAMPAIGN. (5) 1 X 15 PASSENGERS. (6) THE CONVEYANCE OF TAXI PASSENGERS. (7) AUTHORITY: AS PER RECORDS AT THE OFFICE OF THE LRTB

OP.417869. (2) TSHITSHI Z ID NO 5708065726088. (3) DISTRICT: PORT ELIZABETH. POSTAL ADDRESS: 7 KWANE STREET, SWARTKOPSVALLEY, PORT ELIZABETH, 6001. (4) NEW APPLICATION. (5) 1 X 15 PASSENGERS. (6) THE CONVEYANCE OF TAXI PASSENGERS. (7) AUTHORITY: AUTHORITY SAME AS IN 404436

OP.418384. (2) TSHENTU NS ID NO 4906305623088. (3) DISTRICT: PORT ELIZABETH. POSTAL ADDRESS: 8951 SITE AND SERVICE, KWA ZAKHELE, PORT ELIZABETH, 6205. (4) NEW APPLICATION. (5) 1 X 15 PASSENGERS. (6) THE CONVEYANCE OF TAXI PASSENGERS. (7) AUTHORITY: SAME AS IN 404436

OP.418401. (2) ZIWA DD ID NO 3612285210083. (3) DISTRICT: PORT ELIZABETH. POSTAL ADDRESS: 139 GENERAL DUNDERS STREET, ZWIDE, PORT ELIZABETH, 6205. (4) NEW APPLICATION. (5) 1 X 15 PASSENGERS. (6) THE CONVEYANCE OF TAXI PASSENGERS. (7) AUTHORITY: SAME AS IN 404436

OP.418409. (2) BOOI MC ID NO 6810255844082. (3) DISTRICT: PORT ELIZABETH. POSTAL ADDRESS: J 89 HANI STREET, N U 13 MOTHERWELL, PORT ELIZABETH, 6001. (4) NEW APPLICATION. (5) 1 X 15 PASSENGERS. (6) THE CONVEYANCE OF TAXI PASSENGERS. (7) AUTHORITY: SAME AS IN 404436

OP.418443. (2) MWEZENI MH ID NO 5006275570085. (3) DISTRICT: PORT ELIZABETH. POSTAL ADDRESS: 24 MDANI STREET, ZWIDE, PORT ELIZABETH, 6001 C/O MKOHLI, V 11 MGALAGALA STR, KWADWESI, PORT ELIZABETH, 6205. (4) NEW APPLICATION. (5) 1 X 15 PASSENGERS. (6) THE CONVEYANCE OF TAXI PASSENGERS. (7) AUTHORITY: SAME AS IN 404436

OP.418444. (2) MNYANDA NA ID NO 6512030447088. (3) DISTRICT: PORT ELIZABETH. POSTAL ADDRESS: P O BOX 50258, PORT ELIZABETH, 6000 C/O MAKENYANA, N.E. PO BOX 880, PORT ELIZABETH, 6000. (4) NEW APPLICATION. (5) 1 X 15 PASSENGERS. (6) THE CONVEYANCE OF TAXI PASSENGERS. (7) AUTHORITY: SAME AS IN 404436

OP.418445. (2) MAJONGILE EJ ID NO 3705105212089. (3) DISTRICT: PORT ELIZABETH. POSTAL ADDRESS: 45 HOBE STR, SHOWVILLAGE, PE, 6210 C/O MAKENYANA, N.E. PO BOX 880, PORT ELIZABETH, 6000. (4) ADDITIONAL VEHICLE. (5) 1 X 15 PASSENGERS. (6) THE CONVEYANCE OF TAXI PASSENGERS. (7) AUTHORITY: SAME AS IN 404436

OP.418446. (2) MNYANDA NA ID NO 6512030447088. (3) DISTRICT: PORT ELIZABETH. POSTAL ADDRESS: P O BOX 50258, PORT ELIZABETH, 6000. (4) NEW APPLICATION. (5) 1 X 15 PASSENGERS. (6) THE CONVEYANCE OF TAXI PASSENGERS. (7) AUTHORITY: SAME AS IN 404436

OP.418451. (2) MALANGE MD ID NO 3208215167087. (3) DISTRICT: PORT ELIZABETH. POSTAL ADDRESS: 8424 SITE AND SERVICE, KWA ZAKHELE, PORT ELIZABETH, 6205. (4) NEW APPLICATION. (5) 1 X 15 PASSENGERS. (6) THE CONVEYANCE OF TAXI PASSENGERS. (7) AUTHORITY: SAME AS IN 404436

OP.418545. (2) MBENGASHE E ID NO 6604065584081. (3) DISTRICT: UITENHAGE. POSTAL ADDRESS: 17 NDAWO STREET, KWA NOBUHLE, UITENHAGE, 6229. (4) NEW APPLICATION. (5) 1 X 15 PASSENGERS. (6) THE CONVEYANCE OF TAXI PASSENGERS. (7) AUTHORITY:

1. DURBAN STREET TAXI RANK (UITENHAGE) TO KHAYELITSHA (UITENHAGE)
- A) FROM DURBAN STREET TAXI RANK, UITENHAGE INTO DURBAN STREET, TURN RIGHT INTO MAGENNIS STREET TO MEL BROOKES AVENUE, CROSS THE BRIDGE INTO MATANZIMA ROAD, TURN LEFT AT ROBOT INTO PONANA TINI ROAD, TURN LEFT INTO ZINTO STREET, CROSS PITYANA STREET, INTO MONDILE ROAD, JOIN PONANA TINI ROAD AGAIN AND RETURN VIA THE SAME ROUTE.
- B) FROM DURBAN STREET TAXI RANK, UITENHAGE, INTO DURBAN STREET, RIGHT INTO MAGENNIS STREET, TO MEL BROOKES AVENUE, CROSS THE BRIDGE INTO MATANZIMA ROAD, PROCEED TO ROBOT AND TURN LEFT INTO PONANA TINI ROAD, LEFT INTO MONDILE CRESCENT, RIGHT INTO PILANI NTSIKO ROAD, TURN LEFT INTO NGEYAKHE

STREET TO JOIN 1ST AVENUE, LEFT INTO PILANI NTSIKO ROAD, RIGHT INTO LAWRENCE VINQI ROAD, RIGHT INTO PONANA TINI ROAD AND RETURN VIA THE SAME ROUTE.

- C) FROM DURBAN STREET TAXI RANK, UITENHAGE, INTO DURBAN STREET RIGHT INTO MAGENNIS STREET, TO MEL BROOKES AVENUE, CROSS THE BRIDGE INTO MATANZIMA ROAD, TURN LEFT AT ROBOT INTO PONANA TINI ROAD, INTO MBENGO ROAD, RIGHT INTO PILANI NTSIKO ROAD, RIGHT INTO LAWRENCE VINQI, RIGHT TO PONANA TINI ROAD AND RETURN VIA THE SAME ROUTE.
- D) FROM DURBAN STREET TAXI RANK, UITENHAGE INTO DURBAN STREET, INTO MAGENNIS STREET TO MEL BROOKES AVENUE, CROSS THE BRIDGE INTO MATANZIMA ROAD, TURN LEFT INTO PONANA TINI ROAD, LEFT INTO MONDILE CRESCENT, LEFT INTO MAKAPA STREET, RIGHT INTO DLALA STREET, RIGHT INTO PONANA TINI ROAD AND RETURN VIA THE SAME ROUTE.

OR

FROM MAKAPA STREET, RIGHT INTO NYANDA STREET, LEFT INTO NXARANE STREET, CROSS PITVANA STREET TO JOIN PONANA TINI ROAD AND RETURN TO DURBAN STREET TAXI RANK, UITENHAGE.

- 2. DURBAN STREET TAXI RANK (UITENHAGE) TO KWANOBUHLE (OLD)
- A) FROM DURBAN STREET TAXI RANK, UITENHAGE INTO DURBAN STREET, TURN RIGHT TO MAGENNIS ROAD THEN TURN LEFT TO MEL BROOKS ROAD TO MATANZIMA ROAD, THEN TURN RIGHT TO KAMA STREET, TURN LEFT TO NGANGELIZWE THEN TURN TO NDLAMBE TURN RIGHT TO POTAO STREET THEN TURN LEFT TO TSHIWO STREET AND TURN RIGHT TO PHALO STREET, THEN TURN LEFT TO KHOZI THEN TURN LEFT TO HLUNGULU, THEN TURN LEFT TO HINTSA, THEN TURN RIGHT TO PHALO STREET, THEN JOIN MATANZIMA ROAD THEN TURN RIGHT TO NKULU STREET, THEN TURN LEFT TO SIWASA STREET TO SIWANI THEN TURN RIGHT TO TYHULU STREET THEN TURN RIGHT TO RAYI STREET TO RELU STREET JOINING BUCWA STREET THEN TURN LEFT TO KWINANA STREET THEN TURN RIGHT TO LINDANI CRESCENT THEN JOIN MABANDLA SQUARE THEN RETURN THE SAME ROUTE TO DURBAN STREET TAXI RANK, UITENHAGE
- B) FROM DURBAN STREET TAXI RANK, UITENHAGE INTO DURBAN STREET, TURN RIGHT TO MAGENNIS ROAD THEN TURN LEFT TO MELBROOKS ROAD TO MATANZIMA ROAD THEN TURN LEFT TO MABANDLA ROAD THEN TURN RIGHT TO BANTOM STREET, CROSS BUCWA STREET, THEN CROSS NKOHLI STREET, THEN CROSS ZOLILE NOGCAZI STREET, DOWN TO BANTOM TO THE END TO TYOK'S VILLE, THEN TURN LEFT TO HELEN JOSEPH THEN LEFT TO PHILEMON KONA TO FUNDAM THEN TURN LEFT TO BUCWA THEN TURN RIGHT TO KWINANA THEN TURN RIGHT TO LINDANI CRESCENT TO MABANDLA SQUARE WITH THE SAME ROUTE TO DURBAN STREET TAXI RANK, UITENHAGE.
- 3. DURBAN STREET TAXI RANK, UITENHAGE TO KIRKWOOD
FROM DURBAN STREET TAXI RANK, UITENHAGE THEN LOWER DROSTDY JOIN CALEDON THEN TURN RIGHT TO CHURCH STREET THEN GRAAFF-REINET ROAD, TURN TO R75 VIA ADDO TO KIRKWOOD AND RETURN VIA THE SAME ROUTE.
- 4. DURBAN STREET TAXI RANK, UITENHAGE TO PORT ELIZABETH (STRAND STREET TAXI RANK)
FROM DURBAN STREET TAXI RANK, UITENHAGE INTO DURBAN STREET TO ALGOA ROAD VIA DESPATCH JOIN R75 THEN UITENHAGE ROAD VIA KWAMAGXAKI THEN GOVAN MBEKI TURN LEFT HOLLARDS STREET AND RETURN RIGHT TO STRAND STREET TAXI RANK AND RETURN VIA THE SAME ROUTE.
- 5. DURBAN STREET TAXI RANK, UITENHAGE TO NJOLI SQUARE, KWAZAKHELE, PORT ELIZABETH
FROM DURBAN STREET TAXI RANK, UITENHAGE INTO DURBAN STREET TO ALGOA ROAD VIA DESPATCH, JOIN R75 THEN TURN LEFT TO RALOTAHEN TO KOYANA THEN TURN LEFT TO NJOLI STREET, AND RETURN VIA DAKU ROAD THEN RETURN TO STRUANDALE ROAD AND THEN LEFT KOYANA STREET AND JOIN R75 THEN BACK TO DURBAN STREET TAXI RANK, UITENHAGE WITH THE SAME ROUTE.
- 6. DURBAN STREET TAXI RANK, UITENHAGE TO UMTATA
FROM DURBAN STREET TAXI RANK, UITENHAGE INTO DURBAN STREET, LEFT TO DROSTDY ROAD TO CALEDON STREET LEFT TO RIEBEECK HOOGE, RIGHT TO DANIEL PIENAAR ROAD INTO ADDO ROAD, COEGA ROAD TO JOIN THE N2 VIA GRAHAMSTOWN (PICK UP & DROP OFF) AT TAXI RANK BEAUFORT STREET VIA PEDDIE (PICK UP & DROP OFF) VIA KING WILLIAM'S TOWN - WALKER STREET TAXI RANK (PICK UP & DROP OFF) VIA BISHO - MAIN STREET (PICK UP & DROP OFF) VIA BUTTERWORTH VIA KOMGA - MAIN STREET (PICK UP & DROP OFF) VIA IDUTYWA - MAIN STREET (PICK UP & DROP OFF) STRAIGHT MANDELA DRIVE, LEFT TO THE TAXI RANK AT YORK ROAD, UMTATA AND RETURN VIA THE SAME ROUTE TO DURBAN STREET TAXI RANK, UITENHAGE.
- 7. DURBAN STREET TAXI RANK, UITENHAGE TO GRAAFF-REINET
FROM DURBAN STREET TAXI RANK, UITENHAGE TO DURBAN STREET, TURN RIGHT TO MARKET STREET, THEN INTO CALEDON STREET, TURN RIGHT INTO CHURCH STREET, JOIN GRAAFF-REINET ROAD ONTO THE R75 VIA JANSENVILLE - BRICKS FIELD STREET (PICK UP & DROP OFF), GRAAFF-REINET - GOEDHALS SQUARE (DROP OFF ONLY) AND RETURN VIA THE SAME ROUTE.

OP.418770. (2) MENGU BS ID NO 5301265351087. (3) DISTRIK: HUMANSDORP. POSADRES: P.O. BOX 163, HANKEY, 6350 P/A HUMANSDORP TAXI ASSOCIATION P.O. BOX 1359, HUMANSDORP, 6300. (4) BE LEGAL CAMPAIGN. (5) 1 X 15 PASSASIER. (6) DIE VERVOER VAN TAXI PASSASIER. (7) MAGTING: AS PER RECORDS AT THE OFFICE OF THE LRTB

OP.418795. (2) NGXIZELE MS ID NO 4401255181089. (3) DISTRICT: PORT

ELIZABETH. POSTAL ADDRESS: 1225 SITE & SERVICE, KWAZAKHELE, PORT ELIZABETH, 6001 C/O BORDER ALLIANCE TAXI ASS. ROOM 801, 8TH FLOOR, CORNER HOUSE, PORT ELIZABETH, 6000. (4) NEW APPLICATION. (5) 1 X 15 PASSENGERS. (6) THE CONVEYANCE OF TAXI PASSENGERS. (7) AUTHORITY: SAME AS IN 404436

OP.418797. (2) MAGONGO SE ID NO 6603235617086. (3) DISTRICT: PORT ELIZABETH. POSTAL ADDRESS: 1 HAYLANDS STREET, CENTRAL, PORT ELIZABETH, 6001 C/O BORDER ALLIANCE TAXI ASS. ROOM 801, 8TH FLOOR, CORNER HOUSE, PORT ELIZABETH, 6000. (4) NEW APPLICATION. (5) 1 X 15 PASSENGERS. (6) THE CONVEYANCE OF TAXI PASSENGERS. (7) AUTHORITY: SAME AS IN 404436

OP.418816. (2) CITA MK ID NO 5909035800082. (3) DISTRICT: PORT ELIZABETH. POSTAL ADDRESS: 26 MAWA STREET, ZWIDE, PORT ELIZABETH, 6001 C/O BORDER ALLIANCE TAXI ASS. ROOM 801, 8TH FLOOR, CORNER HOUSE, PORT ELIZABETH, 6000. (4) NEW APPLICATION. (5) 1 X 13 PASSENGERS. (6) THE CONVEYANCE OF TAXI PASSENGERS. (7) AUTHORITY: SAME AS IN 404436

OP.418817. (2) NANGU S ID NO 6803285434081. (3) DISTRICT: PORT ELIZABETH. POSTAL ADDRESS: 39 ZONDI STREET, NEW BRIGHTON, PORT ELIZABETH, 6001 C/O BORDER ALLIANCE TAXI ASS. ROOM 801, 8TH FLOOR, CORNER HOUSE, PORT ELIZABETH, 6000. (4) NEW APPLICATION. (5) 1 X 14 PASSENGERS. (6) THE CONVEYANCE OF TAXI PASSENGERS. (7) AUTHORITY: SAME AS IN 404436

OP.418836. (2) MALI TM ID NO 5209205246087. (3) DISTRICT: PORT ELIZABETH. POSTAL ADDRESS: 2925 MYALI ST, KWAZAKHELE, PE, 6001 C/O BORDER ALLIANCE TAXI ASS. ROOM 801, 8TH FLOOR, CORNER HOUSE, PORT ELIZABETH, 6000. (4) NEW (LATE RENEWAL). (5) 1 X 15 PASSENGERS. (6) THE CONVEYANCE OF TAXI PASSENGERS. (7) AUTHORITY: SAME AS IN 404436

OP.419076. (2) GREEFF AC ID NO 4901075026083. (3) DISTRIK: UITENHAGE. POSADRES: 59 AANDBLOM STREET, FAIRBRIDGE HEIGHTS, UITENHAGE, 6229. (4) BYKOMENDE VOERTUIG. (5) 1 X 5 PASSASIER. (6) DIE VERVOER VAN TAXI PASSASIER. (7) MAGTIGING: VANAF PUNTE GELEE IN UITENHAGE NA PUNTE GELEE BINNE DIE PROVINSIE VAN DIE OOS KAAP EN TERUG.

OP.419195. (2) GAXELA BM ID NO 7203145371087. (3) DISTRICT: PORT ELIZABETH. POSTAL ADDRESS: 4 MHLOVUHLOVU STREET, KWA DWESI, PORT ELIZABETH, 6205 C/O BORDER ALLIANCE TAXI ASS. ROOM 801, 8TH FLOOR, CORNER HOUSE, PORT ELIZABETH, 6000. (4) BE LEGAL CAMPAIGN. (5) 1 X 15 PASSENGERS. (6) THE CONVEYANCE OF TAXI PASSENGERS. (7) AUTHORITY: AS PER RECORDS AT THE OFFICE OF THE LRTB

POTCHEFSTROOM

Address to which representations must be submitted: The Secretary, Local Road Transportation Board, Private Bag X925, Potchefstroom, 2520, and the respective applicant.

Adres waarheen vertoë gerig moet word: Die Sekretaris, Plaaslike Padvervoerraad, Privaat Sak X925, Potchefstroom, 2520, en die betrokke applikant.

Full particulars in respect of each application are open to inspection at the Local Road Transportation Board's office.

Volle besonderhede ten opsigte van elke aansoek lê ter insae by die Plaaslike Padvervoerraad se kantoor.

from/van : 2001/09/14
from/van : A1(2001)

to/tot : 2001/09/14
to/tot : A1(2001)

OP.1211623. (2) TSHWABI KI ID NO 4809255678088. (3) DISTRICT: LICHTENBURG. POSTAL ADDRESS: 3210 ZONE 1, ITSOSENG, LICHTENBURG, 2744 C/O BOLDTA ASSOCIATION P O BOX 1201, MAFIKENG, 2745. (4) NEW APPLICATION. (5) 1 X 62 PASSENGERS. (6) THE CONVEYANCE OF OTHER. (7) AUTHORITY: CONVEYANCE OF LEARNERS, STUDENTS, TEACHERS, LECTURES. FROM ITSOSENG LOCATION AT LICHTENBURG TO SHURMA PRIMARY SCHOOL AT LICHTENBURG AND BACK TO ITSOSENG.

OP.1214225. (2) KGWEDI JM ID NO 5403095519089. POSTAL ADDRESS: PO, BOX 31644, RUSTENBURG, 0300. (4) TRANSFER OF PERMIT, PERMIT NO. 14289/1 FROM BABALE WN (15 X PASSENGERS, DISTRICT: RUSTENBURG). (7) AUTHORITY AS IN LAST MENTIONED PERMIT(S).

OP.1214236. (2) MATJILA PF ID NO 5810155649087. POSTAL ADDRESS: 10 AMBERBOOMSTR, GEELHOUT PARK, EXT 4 RUSTENBURG, 0299. (4) TRANSFER OF PERMIT, PERMIT NO. 8180/3 FROM LETHOLA PS (15 X PASSENGERS, DISTRICT: BAFOKENG). (7) AUTHORITY AS IN LAST MENTIONED PERMIT(S).

OP.1214240. (2) KHUMALO DP ID NO 5808225271080. POSTAL ADDRESS: P.O BOX 104, MONTSHIWA, 2735. (4) TRANSFER OF PERMIT, PERMIT NO. 16395/1 FROM MADINGOANE ME (15 X PASSENGERS, DISTRICT: SESHEGO). (7) AUTHORITY AS IN LAST MENTIONED PERMIT(S).

OP.1214414. (2) THOMAS ID ID NO 6212235779084. (3) DISTRICT: KLERKSDORP. POSTAL ADDRESS: 2689 KANANA, KANANA, ORKNEY, 2620. (4) NEW APPLICATION/LATE RENEWAL. (5) 1 X 15 PASSENGERS. (6) THE CONVEYANCE OF TAXI PASSENGERS. (7) AUTHORITY: FROM KANANA TO ORKNEY AND BACK.

OP.1214415. (2) MAOBA JM ID NO 6009065922085. (3) DISTRICT: RUSTENBURG. POSTAL ADDRESS: P O BOX 30658, BOITEKONG, RUSTENBURG, 0300. (4) NEW APPLICATION. (5) 1 X 30 PASSENGERS. (6) THE CONVEYANCE OF OTHER. (7) AUTHORITY: CONVEYANCE OF LEARNERS, STUDENTS, TEACHERS AND LECTURERS TO BE UNDERTAKEN OUT FROM ALL THE EXTENSIONS, MERRITING, TLHABANE AT RUSTENBURG TO RUSTENBURG AND BACK WITH THE SAME ROUTE. RUTANA SCHOOL, ST DOMENICS, SING SONG, MERIDIAN SECONDARY, KELE PRE-SCHOOL, SAINT AUGUSTINE, LITTLE PUTTY AND DAVID BRINK.

OP.1214416. (2) KHOETHA MS ID NO 4004175204088. (3) DISTRICT: KLERKSDORP. POSTAL ADDRESS: 1341 BOROA STREET, KHUMA, STILFONTEIN, 2551. (4) NEW APPLICATION. (5) 1 X 15 PASSENGERS. (6) THE CONVEYANCE OF OTHER. (7) AUTHORITY: TO CONVEY TEACHERS AND SCHOOL CHILDREN FROM KHUMA TO STRATHVAAL PRIMARY SCHOOL AND BACK. PICK-UP POINTS ARE AS FOLLOW: FROM 1341 BOROA STREET AT KHUMA STILFONTEIN VIA CNR CHURCH AND MOKGATHI STREET, CNR MOSALA AND MOKGETHI STREET, CNR WILDEBEE SPAN AND WATSON, NDLONDLOSI AND MOLOTO STREETS, CHURCH AND TSOLO STREET TO STRATHVAAL PRIMARY SCHOOL AND BACK.

OP.1214417. (2) APRIL L ID NO 5105105636080. (3) DISTRICT: KLERKSDORP. POSTAL ADDRESS: PO BOX 112, ORKNEY, 2620. (4) NEW APPLICATION. (5) 3 X 15 PASSENGERS. (6) THE CONVEYANCE OF TAXI PASSENGERS. (7) AUTHORITY: FROM KANANA TAXI RANK TO ORKNEY TAXI RANK AND BACK.

OP.1214418. (2) MATIAPOTO JM ID NO 6004195695081. (3) DISTRIK: RUSTENBURG. POSADRES: P O BOX 6937, RUSTENBURG, RUSTENBURG, 0300. (4) NUWE AANSOEK. (5) 1 X 10 PASSASIER. (6) DIE VERVOER VAN TAXI PASSASIER. (7) MAGTIGING: FROM PAARDERKAAL TO RUSTENBURG AND RETURN.

OP.1214419. (2) AUGUSTO J ID NO 5201235686085. (3) DISTRICT: VRYBURG. POSTAL ADDRESS: P O BOX 210, POMFRET, 8619. (4) NEW APPLICATION. (5) 1 X 15 PASSENGERS. (6) THE CONVEYANCE OF TAXI PASSENGERS. (7) AUTHORITY: FROM POMFRET TAXI RANK TO VRYBURG TAXI RANK AND BACK WITH THE SAME ROUTE.

OP.1214420. (2) FERNANDO J ID NO 5509015733087. (3) DISTRICT: VRYBURG. POSTAL ADDRESS: P O BOX 771, POMFRET, 8619. (4) NEW APPLICATION. (5) 1 X 15 PASSENGERS. (6) THE CONVEYANCE OF TAXI PASSENGERS. (7) AUTHORITY: FROM POMFRET TAXI RANK TO VRYBURG TAXI RANK AND THE SAME ROUTE BACK AGAIN.

OP.1214421. (2) MATA AJ ID NO 5301265687084. (3) DISTRICT: VRYBURG. POSTAL ADDRESS: P O BOX 282, POMFRET, 8619. (4) NEW APPLICATION. (5) 1 X 15 PASSENGERS. (6) THE CONVEYANCE OF TAXI PASSENGERS. (7) AUTHORITY: FROM POMFRET TAXI RANK TO VRYBURG TAXI RANK AND BACK WITH THE SAME ROUTE.

OP.1214422. (2) JOSE A ID NO 5902165775083. (3) DISTRICT: VRYBURG.

POSTAL ADDRESS: P O BOX 271, POMFRET, 8619. (4) NEW APPLICATION. (5) 1 X 15 PASSENGERS. (6) THE CONVEYANCE OF TAXI PASSENGERS. (7) AUTHORITY: FROM POMFRET TAXI RANK TO VRYBURG TAXI RANK AND BACK WITH THE SAME ROUTE.

OP.1214423. (2) CASSUMBA D ID NO 5010105965085. (3) DISTRICT: VRYBURG. POSTAL ADDRESS: P O BOX 315, POMFRET, 8619. (4) NEW APPLICATION. (5) 1 X 15 PASSENGERS. (6) THE CONVEYANCE OF TAXI PASSENGERS. (7) AUTHORITY: FROM POMFRET TAXI RANK TO VRYBURG TAXI RANK AND BACK THE SAME ROUTE.

OP.1214424. (2) JAMBA L ID NO 5412095714087. (3) DISTRICT: VRYBURG. POSTAL ADDRESS: P O BOX 212, POMFRET, 8619. (4) NEW APPLICATION. (5) 1 X 15 PASSENGERS. (6) THE CONVEYANCE OF TAXI PASSENGERS. (7) AUTHORITY: FROM POMFRET TAXI RANK TO VRYBURG TAXI RANK AND BACK THE SAME ROUTE.

OP.1214425. (2) CHIVAMBO K ID NO 5506115750086. (3) DISTRICT: VRYBURG. POSTAL ADDRESS: P O BOX 628, POMFRET, 8619. (4) NEW APPLICATION. (5) 1 X 15 PASSENGERS. (6) THE CONVEYANCE OF TAXI PASSENGERS. (7) AUTHORITY: FROM POMFRET TAXI RANK TO VRYBURG TAXI RANK AND BACK WITH THE SAME ROUTE.

OP.1214426. (2) MASIRE WB ID NO 5304265783085. (3) DISTRICT: VRYBURG. POSTAL ADDRESS: P O BOX 1745, VRYBURG, VRYBURG, 8600. (4) NEW APPLICATION. (5) 1 X 15 PASSENGERS. (6) THE CONVEYANCE OF TAXI PASSENGERS. (7) AUTHORITY: FROM DITHAKWANENG TAXI RANK TO VRYBURG TAXI RANK AND BACK WITH THE SAME ROUTE.

OP.1214427. (2) MOLAOLWA DS ID NO 6005025740088. (3) DISTRICT: VRYBURG. POSTAL ADDRESS: 71 NELSON STREET, VRYBURG, VRYBURG, 8601. (4) NEW APPLICATION. (5) 1 X 15 PASSENGERS. (6) THE CONVEYANCE OF TAXI PASSENGERS. (7) AUTHORITY: FROM VRYBURG TAXI RANK TO KURUMAN TAXI RANK AND BACK WITH THE SAME ROUTE.

OP.1214428. (2) MOKWENA OS ID NO 7402215405086. (3) DISTRIK: ODI I. POSADRES: 965 BLOCK C, MABOPANE, MABOPANE, 0190 P/A G MOAGI P O BOX 8106, PRETORIA, 0001. (4) NUWE AANSOEK. (5) 1 X 10 PASSASIER. (6) DIE VERVOER VAN TAXI PASSASIER. (7) MAGTIGING: FROM MABOPANE RAILWAY STATION TO PRETORIA BLOED STREET TAXI RANK AND RETURN.

OP.1214429. (2) MARIKANA BUS SERVICES ID NO CK9616994723. (3) DISTRICT: RUSTENBURG. POSTAL ADDRESS: POSBUS 303, MOOINOOI, MOOINOOI, 0325. (4) NEW APPLICATION. (5) 20 X 99 PASSENGERS. (6) THE CONVEYANCE OF OTHER. (7) AUTHORITY: CONVEYANCE OF CONTRACT MINE WORKERS FROM KAREE MINE(MARIKANA) AND WESTER PLATINUM MINE(MARIKANA): ROUTE DESCRIPTION:

ROUTE 1: KAREE MINE -MARIKANA:

- A) FROM KAREE MINE HOSTEL TO SHAFTS AND OTHER WORK AREAS WITHIN KAREE MINE
- B) FROM KAREE MINE HOSTEL TO MOOINOOI, MARIKANA, WESTERN PLATINUM MINE, EASTERN PLATINUM MINE AND BACK.

ROUTE 2: WESTERN PLATINUM MINE - MARIKANA:

- A) FROM WONDERKOP HOSTEL AND MIDDELKRAAL HOSTEL WITHIN WESTERN PLATINUM MINE TO SHAFTS AND OTHER WORK AREAS WITHIN WESTERN PLATINUM MINE.
- B) FROM WONDERKOP HOSTEL AND MIDDELKRAAL HOSTELS AND WORKAREAS WITHIN WESTERN PLATINUM MINE TO MARIKANA, MOOINOOI, KAREE MINE AND EASTERN PLATINUM MINE.

OP.1214430. (2) KOK MB ID NO 5908245759088. (3) DISTRICT: POTCHEFSTROOM. POSTAL ADDRESS: 20 ALABAMA STRAAT, POTCHEFSTROOM, POTCHEFSTROOM, 2520. (4) NEW APPLICATION / LATE RENEWAL. (5) 1 X 15 PASSENGERS. (6) THE CONVEYANCE OF TAXI PASSENGERS. (7) AUTHORITY: FROM PROMOSA TO POTCHEFSTROOM AND RETURN.

OP.1214431. (2) MOPAKO GJ ID NO 6609245115086. (3) DISTRICT: DELAREYVILLE. POSTAL ADDRESS: PO BOX 765 DELAREYVILLE, 2770. (4) NEW APPLICATION. (5) 1 X 16 PASSENGERS. (6) THE CONVEYANCE OF TAXI PASSENGERS. (7) AUTHORITY: FROM DELAREYVILLE TO RANDBURG AND BACK. THE REVERSE JOURNEY IS DUPLICATE TO THE FORWARD JOURNEY.

OP.1214432. (2) MOLEME KP ID NO 6312105775087. (3) DISTRICT: MOLOPO. POSTAL ADDRESS: PO BOX 891, DELERYVILLE, DELERYVILLE, 2770. (4) NEW APPLICATION. (5) 1 X 14 PASSENGERS. (6) THE CONVEYANCE OF TAXI PASSENGERS. (7) AUTHORITY: FROM MAFIKENG TO DELAREYVILLE AND BACK. THE REVERSE JOURNEY IS DUPLITATE

**TRADING STORE.
AMENDMENT OF ROUTE:**

FROM KANANA TO RUSTENBURG TAXI RANK AND BACK TO KANANA TAXI RANK.

OP.1214454. (2) MPHOMANE PM ID NO 5001155643086. (3) DISTRICT: BAFOKENG. POSTAL ADDRESS: PO BOX 174, RUSTENBURG, 0300. (4) AMENDMENT ON EXISTING PERMIT, PERMIT NO. 20520/3 FROM MPHOMANE PM (15 X PASSENGERS, DISTRICT: BAFOKENG). (5) 1 X 15 PASSENGERS. (6) THE CONVEYANCE OF TAXI PASSENGERS. (7) AUTHORITY:
Permit No. 20520/3

EXISTING ROUTE:

FROM MOIPONE CAFE AT KANANA VILLAGE ON THE FARM 278 JP TEINKOYALKRAAL DISTRICT BAFOKENG TO PLACES SITUATED WITHIN A RADIUS OF 30 (THIRTY) KILOMETERS FROM THE SAID MOIPONE CAFE. FROM PLACE SITUATED WITHIN AN AREA WITH A RADIUS OF 30 (THIRTY) KILOMETERS FROM THE SAID MOIPONE CAFE TO THE SAID MOIPONE CAFE AT KANANA VILLAGE ON THE FARM 278 JP REINKOYALKRAAL DISTRICT BAFOKENG. SUBJECT TO THE CONDITION AND REQUIREMENT THAT THE SAID VEHICLE SHALL BE STATIONED AT THE SAID MOIPONE CAFE.

AMENDMENT OF ROUTE:

FROM KANANA TAXI RANK TO RUSTENBURG TAXI RANK AND BACK TO KANANA TAXI RANK.

OP.1214455. (2) SAMBO HO ID NO 5801017492089. (3) DISTRICT: RUSTENBURG. POSTAL ADDRESS: PO BOX 388, RANKUNYANA, 0320. (4) AMENDMENT ON EXISTING PERMIT, PERMIT NO. 45308/4 FROM SAMBO HO (14 X PASSENGERS, DISTRICT: RUSTENBURG). (5) 1 X 14 PASSENGERS. (6) THE CONVEYANCE OF TAXI PASSENGERS. (7) AUTHORITY:
Permit No. 45308/4

EXISTING ROUTE:

FROM RUSTENBURG BUS AND TAXI RANK SITUATED ON TOWN AND TOWNLANDS 272 DISTRICT RUSTENBURG TO POINTS SITUATED WITHIN A RADIUS OF 30 (THIRTY) KILOMETERS FROM RUSTENBURG BUS AND TAXI RANK AND RETURN TO RUSTENBURG BUS AND TAXI RANK.

CONVERSION:

FROM RUSTENBURG TAXI RANK TO KANANA AND BACK TO RUSTENBURG.

OP.1214456. (2) MOGAU CM ID NO 5909225884086. (3) DISTRICT: BAFOKENG. POSTAL ADDRESS: P O BOX 1740, RUSTENBURG, 0300. (4) AMENDMENT ON EXISTING PERMIT, PERMIT NO. 23211/1 FROM MOGAU CM (15 X PASSENGERS, DISTRICT: BAFOKENG). (5) 1 X 15 PASSENGERS. (6) THE CONVEYANCE OF TAXI PASSENGERS. (7) AUTHORITY:
Permit No. 23211/1

EXISTING ROUTE:

FROM R MODIKWE GENERAL DEALER SITUATED AT KANANA ON REINKOYALKRAAL 278 DISTRICT BAFOKENG TO PLACES SITUATED WITHIN A RADIUS OF 35KM FROM THE SAID R MODIKWE GENERAL DEALER. FROM PLACES SITUATED WITHIN AN AREA WITH A RADIUS OF 35KM FROM THE SAID R MODIKWE GENERAL DEALER TO THE SAID R MODIKWE GENERAL TO THE R MODIKWE GENERAL SITUATED AT KANANA ON REINKOYALKRAAL 278. TAXI RANK IN DISTRICT OF RUSTENBURG VIA SWARTRUGGENS, ZEERUST, MAFIKENG TO VRYBURG AT TRYMOTORS AND RETURN RETURN TO RUSTENBURG TAXI RANK.

AMENDMENT OF ROUTE:

FROM KANANA TAXI RANK TO RUSTENBURG TAXI RANK AND BACK.

OP.1214457. (2) MAFOLELA DE ID NO 4204125560080. (3) DISTRICT: BAFOKENG. POSTAL ADDRESS: P O BOX 88, KANANA, DISTRICT RUSTENBURG, 0320. (4) AMENDMENT ON EXISTING PERMIT, PERMIT NO. 19458/3 FROM MAFOLELA DE (15 X PASSENGERS, DISTRICT: BAFOKENG). (5) 1 X 15 PASSENGERS. (6) THE CONVEYANCE OF TAXI PASSENGERS. (7) AUTHORITY:
Permit No. 19458/3

EXISTING ROUTE:

VANAF MODIKWE & SONS GENERAL DEALERS GELEE TE REIN ROYALS KRAAL 278 DISTRIK BAFOKENG NA PLEKKE BINNE 'N GEBIED MET 'N STRAAL VAN 15 (VYFTIEN) KILOMETER VANAF MODIKWE & SONS GENERAL DEALERS ASOOK VANAF PLEKKE BINNE 'N GEBIED MET 'N STRAAL VAN 15 (VYFTIEN) KILOMETER VANAF MODIKWE & SONS GENERAL DEALERS GELEE OP REIN ROYALS KRAAL 278 DISTRICT BAFOKENG NA MODIKWE & SONS GENERAL DEALER.

AMENDMENT OF ROUTE:

FROM KANANA TAXI RANK TO RUSTENBURG AND BACK.

OP.1214458. (2) MATHIBE ER ID NO 5902265817082. (3) DISTRICT:

RUSTENBURG. POSTAL ADDRESS: P O BOX 1145, RUSTENBURG, 0300. (4) AMENDMENT ON EXISTING PERMIT, PERMIT NO. 16736/1 FROM MATHIBE ER (15 X PASSENGERS, DISTRICT: RUSTENBURG). (5) 1 X 15 PASSENGERS. (6) THE CONVEYANCE OF TAXI PASSENGERS. (7) AUTHORITY:

Permit No. 16736/1

EXISTING ROUTE:

VANAF KAREEMYN GELEE TE ROOIKOPPIES 297 DISTRIK RUSTENBURG NA PLEKKE GELEE BINNE 'N GEBIED MET 'N STRAAL VAN 70 (SEWENTIG) KM VANAF KAREEMYN. VANAF PLEKKE GELEE BINNE 'N GEBIED MET 'N STRAAL VAN 70 (SEWENTIG) KILOMETER VANAF KAREEMYN GELEE TE ROOIKOPPIES 297 DISTRIK RUSTENBURG EN TERUG NA KAREEMYN DISTRIK RUSTENBURG.

AMENDMENT OF ROUTE:

FROM BLESKOP TAXI RANK TO RUSTENBURG TAXI RANK AND BACK.

OP.1214459. (2) MOGAU CM ID NO 5909225884086. (3) DISTRICT: BAFOKENG. POSTAL ADDRESS: P O BOX 1740, RUSTENBURG, 0300. (4) AMENDMENT ON EXISTING PERMIT, PERMIT NO. 26455/4 FROM MOGAU CM (15 X PASSENGERS, DISTRICT: BAFOKENG). (5) 1 X 15 PASSENGERS. (6) THE CONVEYANCE OF TAXI PASSENGERS.

(7) AUTHORITY:

Permit No. 26455/4

EXISTING ROUTE:

FROM MODIKWE GENERAL DEALER SITUATED AT KANANA ON REINKOYALSKRAAL 278 DISTRICT BAFOKENG TO PLACES SITUATED WITHIN A RADIUS OF 35 (THIRTY-FIVE) KILOMETERS FROM THE SAID R MODIKWE GENERAL DEALER. FROM PLACES SITUATED WITHIN AN AREA WITH A RADIUS OF 35 (THIRTY-FIVE) KILOMETERS FROM THE SAID R MODIKWE GENERAL SITUATED AT KANANA ON REINKOYALSKRAAL 278.

AMENDMENT OF ROUTE:

FROM KANANA TAXI RANK TO RUSTENBURG TAXI RANK AND BACK.

OP.1214460. (2) MOGAU CM ID NO 5909225884086. (3) DISTRICT: BAFOKENG. POSTAL ADDRESS: P O BOX 1740, RUSTENBURG, 0300. (4) AMENDMENT ON EXISTING PERMIT, PERMIT NO. 44827/1 FROM MOGAU CM (15 X PASSENGERS, DISTRICT: BAFOKENG). (5) 1 X 15 PASSENGERS. (6) THE CONVEYANCE OF TAXI PASSENGERS.

(7) AUTHORITY:

Permit No. 44827/1

EXISTING ROUTE:

FROM R MODIKWE GENERAL DEALER SITUATED AT KANANA ON REINKOYALSKRAAL 278 DISTRICT BAFOKENG TO PLACES SITUATED WITHIN A RADIUS OF 35 (THIRTY-FIVE) KILOMETER FROM THE SAID R MODIKWE GENERAL DEALER. FROM PLACES SITUATED WITHIN AN AREA WITH A RADIUS OF 35 (THIRTY-FIVE) KILOMETERS FROM THE SAID R MODIKWE GENERAL DEALER TO THE SAID R MODIKWE GENERAL DEALER SITUATED AT KANANA ON REINKOYALSKRAAL 278.

AMENDMENT OF ROUTE:

FROM KANANA TAXI RANK TO IMPALA MINE NO 8 AND BACK TO KANANA TAXI RANK.

OP.1214461. (2) MATHIBE ER ID NO 5902265817082. (3) DISTRICT: RUSTENBURG. POSTAL ADDRESS: P O BOX 1145, RUSTENBURG, 0300. (4) AMENDMENT ON EXISTING PERMIT, PERMIT NO. 224834/2 FROM MATHIBE ER (15 X PASSENGERS, DISTRICT: RUSTENBURG). (5) 1 X 15 PASSENGERS. (6) THE CONVEYANCE OF TAXI PASSENGERS. (7) AUTHORITY:

Permit No. 224834/2

EXISTING ROUTE:

VANAF KAREEMYN GELEE TE ROOIKOPPIES 297 DISTRIK RUSTENBURG NA PLEKKE GELEE BINNE 'N GEBIED MET 'N STRAAL VAN 70 (SEWENTIG) KILOMETER VANAF KAREEMYN. VANAF PLEKKE GELEE BINNE 'N GEBIED MET 'N STRAAL VAN 70 KM FROM KAREEMYN GELEE TE ROOKOPPIES 297 DISTRIK RUSTENBURG EN TERUG NA KAREEMYN DISTRIK RUSTENBURG.

AMENDMENT OF ROUTE:

FROM KANANA TAXI RANK TO RUSTENBURG TAXI RANK AND BACK.

OP.1214462. (2) MPUDI TJ ID NO 4403255162085. (3) DISTRICT: MADIKWE. POSTAL ADDRESS: POSBUS 50225, ZINNIIVILLE, RUSTENBURG, 0302. (4) AMENDMENT ON EXISTING PERMIT, PERMIT NO. 24301/2 FROM MPUDI TJ (15 X PASSENGERS, DISTRICT: MADIKWE). (5) 1 X 15 PASSENGERS. (6) THE CONVEYANCE OF TAXI PASSENGERS. (7) AUTHORITY:

Permit No. 24301/2

EXISTING ROUTE:

VANAF MODIKOE TRADING STORE GELEE TE KANANA OP RANKUNYANSKRAAL 278 DISTRIK BAFOKENG NA PLEKKE BINNE N GEBIED MET N STRAAL VAN 25KM VANAF MODIKOE TRADING STORE. VANAF PLEKKE GELEE BINNE N GEBIED MET N STRAAL VAN 25KM VANAF MODIKOE TRADING STORE GELEE TE KANANA OP RANKUNYANSKRAAL 278 DISTRIK BAFOKENG NA MODIKOE TRADING STORE.

AMENDMENT OF ROUTE:

FROM KANANA TAXI RANK TO RUSTENBURG TAXI RANK AND BACK.

OP.1214463. (2) MPHOMANE SM ID NO 4903100722082. (3) DISTRICT: BAFOKENG. POSTAL ADDRESS: PO BOX 529, PHOKENG, RUSTENBURG, 0335. (4) AMENDMENT ON EXISTING PERMIT, PERMIT NO. 18931/4 FROM MPHOMANE SM (15 X PASSENGERS, DISTRICT: BAFOKENG). (5) 1 X 15 PASSENGERS. (6) THE CONVEYANCE OF TAXI PASSENGERS. (7) AUTHORITY:

Permit No. 18931/4
EXISTING ROUTE:

FROM LETLAPENG TAXI RANK AT RANANA ON THE FARM 278 BEINKOYALSKRAAD DISTRICT BAFOKENG TO POINTS WITHIN A AREA WITH A RADUIS OF 30 KM FROM POINTS WITHIN A RADUIS OF 30 KM FROM LETLAPENG TAXI RANK.

AMENDMENT OF ROUTE:

FROM KANANA TAXI RANK TO RUSTENBURG AND BACK.

OP.1214464. (2) KWELE TRANSPORT DM ID NO 5306125885083. (3) DISTRICT: RUSTENBURG. POSTAL ADDRESS: P.O. BOX 598, RUSTENBURG, RUSTENBURG, 0300. (4) AMENDMENT ON EXISTING PERMIT, PERMIT NO. 216302/4 FROM KWELE TRANSPORT DM (15 X PASSENGERS, DISTRICT: RUSTENBURG). (5) 1 X 15 PASSENGERS. (6) THE CONVEYANCE OF TAXI PASSENGERS. (7) AUTHORITY:

Permit No. 216302/4
EXISTING ROUTE:

VANAF KANANA WOONGEBIED RUSTENBURG NA PUNTE GELEE BINNE 'N RADIUS VAN 15 (VYFTIEN) KILOMETERS VANAF KANANA WOONGEBIED RUSTENBURG EN TERUG. VOERTUIG SAL DIE LOKALE ROETES GEBRUIK TOT SY EINDBESTEMMING. VOERTUIG GESTASIONEER TE WORD TE TAXI STAANPLEK IN KANANA RUSTENBURG GEDURENDE WERKSTYE.

CONVENTION:

FROM KANANA TAXI RANK TO RUSTENBURG TAXI RANK AND BACK.

OP.1214465. (2) MATABOGE IS ID NO 5301265213089. (3) DISTRICT: RUSTENBURG. POSTAL ADDRESS: PO BOX 3941, RUSTENBURG, 0300. (4) AMENDMENT ON EXISTING PERMIT, PERMIT NO. 23044/6 FROM MATABOGE IS (15 X PASSENGERS, DISTRICT: RUSTENBURG). (5) 1 X 15 PASSENGERS. (6) THE CONVEYANCE OF TAXI PASSENGERS. (7) AUTHORITY:

Permit No. 23044/6
EXISTING ROUTE:

FROM RUSTENBURG TAXI RANK SITUATED ON TOWN AND TOWNLANDS 272 DISTRICT RUSTENBURG TO POINTS WITHIN A RADIUS OF 20(TWENTY)KILOMETRES FROM RUSTENBURG TAXI RANK SITUATED ON TOWN AND TOWNLANDS 272 DISTRICT RUSTENBURG. FROM TOWN WITHIN A RADIUS OF 20(TWENTY)KILOMETRES FROM RUSTENBURG TAXI RANK SITUATED ON TOWN AND TOWNLANDS 272 AND RETURN TO RUSTENBURG TAXI RANK.

CONVENTION:

FROM RUSTENBURG TAXI RANK TO TSITSING TAXI RANK AND BACK TO RUSTENBURG TAXI RANK.

OP.1214466. (2) TLAILANE LD ID NO 5209155472089. (3) DISTRIK: UNKNOWN. POSADRES: POSBUS 910894, PYRAMID, 0120. (4) VERANDERING OP BESTAANDE PERMI, PERMIT NO. 47698/3 VAN TLAILANE LD (15 X PASSASIER, DISTRIK: UNKNOWN). (5) 1 X 15 PASSASIER. (6) DIE VERVOER VAN TAXI PASSASIER. (7) MAGTIGING:

Permit No. 47698/3
EXISTING ROUTE:

VANAF PLEKKE BINNE TEMBA WOONGEBIED GELEE OP DIE PLAAS LEEUWKRAAL 92, DISTRIK MORETELE 1 NA PLEKKE BINNE N GEBIED MET N STRAAL VAN 40(VEERTIG)KILOMETER VANAF TEMBA WOONGEBIED GELEE OP DIE PLAAS LEEUWKRAAL 92 DISTRIK MORETELE I ASOOK VANAF PLEKKE BINNE 'N GEBIED MET 'N STRAAL VAN 40(VEERTIG)KILOMETER VANAF TEMBA SWART WOONGEBIED GELEE OP DIE PLAAS LEEUWKRAAL 92, DISTRIK MORETELE I NA PLEKKE BINNE VOORMELDE TEMBA SWARTWOONGEBIED. VOERTUIG GESTASIONEER TE WORD TE TEMBA SWART WOONGEBIED.

AMENDMENT OF ROUTE:

FROM MAKAPANSTAD TAXI RANK TO BLOEDSTREET TAXI RANK AT PRETORIA AND BACK TO

MAKAPANSTAD.

OP.1214467. (2) KGALAENG AS ID NO 4802165559084. (3) DISTRICT: MARICO. POSTAL ADDRESS: P O BOX 704 BRAKLAAGTE, 2865. (4) AMENDMENT ON EXISTING PERMIT, PERMIT NO. 218813/1 FROM KGALAENG AS (15 X PASSENGERS, DISTRICT: MARICO). (5) 1 X 15 PASSENGERS. (6) THE CONVEYANCE OF TAXI PASSENGERS.

(7) AUTHORITY:
Permit No. 218813/1
EXISTING ROUTE:

VANAF ZEERUST TAXI RANK DISTRIK MARICO NA RSA/KOPFONTEIN HEK GELEE TE KOPFONTEIN HEK NA ZEERUST TAXI RANK OOR DIE R505 VANAF ZEERUST TAXI RANK DISTRIK MARICO OOR DIE R27 EN R509 NA DIE KRUGERSDORP TAXI RANK EN TERUG OOR DIE R509 EN R27 NA DIE ZEERUST TAXI RANK.
AMENDMENT OF ROUTE:

FROM LEEUFONTEIN TO ZEERUST AND RETURN WITH THE SAME ROUTE.

OP.1214468. (2) MAFORA BI ID NO 2506065198081. (3) DISTRICT: MARICO. POSTAL ADDRESS: PO BOX 584, ZEERUST, 2865. (4) AMENDMENT ON EXISTING PERMIT, PERMIT NO. 6107/2 FROM MAFORA BI (15 X PASSENGERS, DISTRICT: MARICO). (5) 1 X 15 PASSENGERS. (6) THE CONVEYANCE OF TAXI PASSENGERS.

(7) AUTHORITY:
Permit No. 6107/2
EXISTING ROUTE:

FROM POINTS SITUATED WITHIN THE BOUNDRIES OF ZEERUST DISTRICT ZEERUST TO POINTS WITHIN A RADIUS OF 480 KM DETERMINED FROM ZEERUST TAXI RANK WHICH IS SITUATED IN ZEERUST TOWN AND RETURN TO POINT OF DEPARTURE.
AMENDMENT OF ROUTE:

FROM IKAGELENG LOCATION TO ZEERUST AND BACK WITH THE SAME ROUTE TO IKAGELENG.

OP.1214469. (2) MONTSHO TJ ID NO 4804125610080. (3) DISTRIK: MARICO. POSADRES: PO BOX 886, ZEERUST, 2865. (4) VERANDERING OP BESTAANDE PERMI, PERMIT NO. 219741/2 VAN MONTSHO TJ (15 X PASSASIER, DISTRIK: MARICO). (5) 1 X 15 PASSASIER. (6) DIE VERVOER VAN TAXI PASSASIER. (7) MAGTING:

Permit No. 219741/2
EXISTING ROUTE:

A) OP RITTE BINNE 'N RADIUS VAN 20 (TWINTIG KILOMTERS VANAF HOOFPOSKANTOOR ZEERUST. B) MET DIE KORTSTE DIREKTE ROETE VANAF ZEERUST NA: KOPFONTEIN EN TERUG.

AMENDMENT OF ROUTE:

FROM LEEUFONTEIN TO ZEERUST AND RETURN WITH THE SAME ROUTE.

OP.1214470. (2) MONTSHO TJ ID NO 4804125610080. (3) DISTRIK: MARICO. POSADRES: PO BOX 886, ZEERUST, 2865. (4) VERANDERING OP BESTAANDE PERMI, PERMIT NO. 24284/3 VAN MONTSHO TJ (15 X PASSASIER, DISTRIK: MARICO). (5) 1 X 15 PASSASIER. (6) DIE VERVOER VAN TAXI PASSASIER. (7) MAGTING:

Permit No. 24284/3
EXISTING ROUTE:

VANAF ZEERUST TAXI RANK DISTRIK MARICA NA RSA/KOPFONTEIN HEK GELEE TE KOPFONTEIN HEK NA ZEERUST TAXI RANK OOR DIE R505. VANAF ZEERUST TAXI RANK DISTRIK MARICO OOR DIE R27 EN R509 NA DIE KRUGERSDORP TAXI RANK EN TERUG OOR DIE R509 EN R27 NA DIE ZEERUST TAXI RANK. ONDERWEWIG AAN DIE VOORWAARDE DAT GEEN TUSSENGELEE PASSASIER Vervoer MAG WORD NIE.
AMENDMENT OF ROUTE:

FROM LEEUFONTEIN TO ZEERUST AND RETURN WITH THE SAME ROUTE.

OP.1214471. (2) RATSEANE GS ID NO 5011030784088. (3) DISTRICT: RUSTENBURG. POSTAL ADDRESS: 65 NAPOLEON STREET RUSTENBURG, 0299. (4) AMENDMENT ON EXISTING PERMIT, PERMIT NO. 16041/2 FROM RATSEANE GS (15 X PASSENGERS, DISTRICT: RUSTENBURG). (5) 1 X 15 PASSENGERS. (6) THE CONVEYANCE OF TAXI PASSENGERS. (7) AUTHORITY:

Permit No. 16041/2
EXISTING ROUTE:

FROM PAARDEKRAAL MINE SITUATED ON FARM 270 DISTRICT OF RUSTENBURG TO POINTS SITUATED WITHIN AN AREA WITH A RADIUS OF 40KM FORM THE SAID POINTS FORM PLACES SITUATED WITHIN AN AREA WITH A RADIUS OF 40KM FORM THE SAID POINTS TO RUSTENBURG TOWN AND BCK TO THE STARTIN POINTS PAARDEKRAAL MINE.
CONVENTION:

FROM PAARDEKRAAL TO RUSTENBURG AND BACK TO BOITEKONG.

OP.1214472. (2) RATSEANE GS ID NO 5011030784088. (3) DISTRIK: Y-PASPTCH. POSADRES: 65 NAPOLEON STREET RUSTENBURG, 0299. (4) VERANDERING OP BESTAANDE PERMI, PERMIT NO. 44496/2 VAN RATSEANE GS (15 X PASSASIER, DISTRIK: Y-PASPTCH). (5) 1 X 15 PASSASIER. (6) DIE VERVOER VAN TAXI PASSASIER. (7) MAGTIGING:
Permit No. 44496/2
EXISTING ROUTE:

FROM PAARDEKRAAL MINE SITUATED ON FARM 270 DISTRICT OF RUSTENBURG TO POINTS SITUATED WITHIN AN AREA WITH A RADIUS OF 40 (FOURTY) KILOMETERS FROM THE SAID POINT. FROM PLACES SITUATED WITHIN AN AREA WITH A RADIUS OF 40 (FOURTY) KILOMETERS FROM THE SAID POINT TO RUSTENBURG TOWN AND BACK TO THE STARTING POINT PAARDEKRAAL MINE.
CONVENTION:

FROM PAAREKRAAL TO RUSTENBURG AND BOITEKONG AND BACK.

OP.1214473. (2) RAPEU ME ID NO 3605145236082. (3) DISTRICT: SESHEGO. POSTAL ADDRESS: 72 RAMOGODU, HOEKFONTEIN, GA-RANKUWA, 0208. (4) AMENDMENT ON EXISTING PERMIT, PERMIT NO. 22611/2 FROM RAPEU ME (15 X PASSENGERS, DISTRICT: SESHEGO). (5) 1 X 15 PASSENGERS. (6) THE CONVEYANCE OF TAXI PASSENGERS. (7) AUTHORITY:
Permit No. 22611/2
EXISTING ROUTE:

FROM ASSEMBLYS OF GOD CHURCH IN ZONE 7 GARANKUWA TOWNSHIP DISTRICT ODI I TO PLACES SITUATED WITHIN A RADIUS OF 50 (FIFTY) KILOMETERS FROM THE SAID ASSEMBLYS OF GOD CHURCH. FROM PLACES SITUATED WITHIN AN AREA WITH A RADIUS OF 50 (FIFTY) KILOMETERS FROM THE SAID ASSEMBLYS OF GOD CHURCH TO THE SAID ASSEMBLYS OF GOD CHURCH TO THE SAID ASSEMBLYS OF GOD CHURCH IN ZONE 7 GARANKUWA TOWNSHIP DISTRICT ODI I. SUBJECT TO THE CONDITION AND REQUIREMENT THAT THE SAID VEHICLES SHALL BE STATIONED AT THE SAID ASSEMBLYS OF GOD CHURCH.
AMENDMENT OF ROUTE:

FROM GA-RANKUWA TAXI RANK TO PRETORIA TAXI RANK AND BACK.

OP.1214474. (2) NTASE OJ ID NO 5501065685085. (3) DISTRICT: VRYBURG. POSTAL ADDRESS: P O BOX 2632, VRYBURG, 8600 C/O G MOAGI P O BOX 8106, PRETORIA, 0001. (4) AMENDMENT ON EXISTING PERMIT, PERMIT NO. 219692/2 FROM NTASE OJ (15 X PASSENGERS, DISTRICT: VRYBURG). (5) 1 X 15 PASSENGERS. (6) THE CONVEYANCE OF TAXI PASSENGERS. (7) AUTHORITY:
Permit No. 219692/2
EXISTING ROUTE:

A) FROM VRYBURG TAXI RANK TO POTCHEFSTROOM VIA DELAREYVILLE OTTOSDAL AND KLEKRSORP AND BACK SAME ROUTE. B) FROM VRYBURG TAXI RANK TO KURUMAN AND BACK SAME ROUTE. C) FROM VRYBURG TAXI RANK TO RUSTENBURG VIA DELAREYVILLE AND LICHTENBURG AND KOSTER AND BACK SAME ROUTE.
AMENDMENT OF ROUTE:

FROM VRYBURG TAXI RANK TO JOHANNESBURG AND RETURN.

OP.1214475. (2) MODISE MJ ID NO 4009125433083. (3) DISTRIK: BRITS. POSADRES: PO BOX, 478, LELABHILE, BRITS, 0264. (4) VERANDERING OP BESTAANDE PERMI, PERMIT NO. 222306/2 VAN MODISE MJ (15 X PASSASIER, DISTRIK: BRITS). (5) 1 X 15 PASSASIER. (6) DIE VERVOER VAN TAXI PASSASIER. (7) MAGTIGING:
Permit No. 222306/2
EXISTING ROUTE:

FROM BRITS BUS AND TAXI TERMINUS ON THE FARM SWARTKOPJIE 247 BRITS DISTRICT VH NI TO POLOKWANE CENTRE TAXI RANK PIETERSBURG DISTRICT AND BACK TO BRITS TERMINUS VIA THE SAME ROUTE AND BACK. SUBJECT TO THE PROVISIO THAT NO INTERMEDIATE PASSENGERS TO BE CONVEYED.
CONVENTION:

FROM BRITS TAXI RANK TO MABOPANE RAILWAY STATION TAXI RANK AND BACK TO BRITS.

OP.1214477. (2) LESEJANE MS ID NO 5810125989084. (3) DISTRICT: MARICO. POSTAL ADDRESS: PO BOX 48, TAMPOSTAD, DISTRIK MADIKWE, 2890. (4) AMENDMENT ON EXISTING PERMIT, PERMIT NO. 12064/1 FROM LESEJANE MS (15 X PASSENGERS, DISTRICT: MARICO). (5) 1 X 15 PASSENGERS. (6) THE CONVEYANCE OF TAXI PASSENGERS. (7) AUTHORITY:
Permit No. 12064/1

EXISTING ROUTE:

VANAF VEEPLAAS TRADING STORE GELEE TE VEEPLAATS 82, DISTRIK MARICO NA PLEKKE GELEE BINNE N GEBIED MET N STRAAL VAN 95 KM VANAF VEEPLAAS TRADING STORE. VANAF PLEKKE GELEE BINNE N GEBIED MET N STRAAL VAN 95 KM VANAF VEEPLAAS TRADING STORE GELEE TE VEEPLAAS 82, DISTRIK MARICO NA VEEPLAAS TRADING STORE.

AMENDMENT OF ROUTE:

FROM MARICO TAXI RANK TO ZEERUST TAXI RANK AND BACK.

OP.1214478. (2) RATHEBE KP ID NO 4608305336089. (3) DISTRICT: BRITS. POSTAL ADDRESS: P O BOX 30, RAMOKOKASTAD, RAMOKOKASTAD, 0195. (4) AMENDMENT ON EXISTING PERMIT, PERMIT NO. 6341/2 FROM RATHEBE KP (15 X PASSENGERS, DISTRICT: BRITS). (5) 1 X 15 PASSENGERS. (6) THE CONVEYANCE OF TAXI PASSENGERS. (7) AUTHORITY:

Permit No. 6341/2

EXISTING ROUTE:

VANAF BRITS HUURMOTORSTAANPLEK GELEE IN BRITS NA PUNTE BINNE 'N RADIUS VAN 50 KM VANAF BRITS HUURMOTOR STAANPLEK EN VANAF PUNTE BINNE 'N RADIUS VAN 50 KM VANAF BRITS HUURMOTOR STAANPLEK GELEE IN BRITS, DISTRIK BRITS NA BRITS HUURMOTOR STAANPLEK GELEE GE BRITS DISTRIK BRITS.

AMENDMENT OF ROUTE:

FROM RAMOKOKA TAXI RANK AT BRITS TO BRITS TAXI RANK AND BACK TO RAMOKOKA.

OP.1214479. (2) TLANGTLANG L J ID NO 6503050855086. (3) DISTRICT: MADIKWE. POSTAL ADDRESS: PO BOX 160 MADIKWE, 2835. (4) AMENDMENT ON EXISTING PERMIT, PERMIT NO. 47638/2 FROM TLANGTLANG L J (15 X PASSENGERS, DISTRICT: MADIKWE). (5) 1 X 15 PASSENGERS. (6) THE CONVEYANCE OF TAXI PASSENGERS. (7) AUTHORITY:

Permit No. 47638/2

EXISTING ROUTE:

VANAF MEDIKWE MAGISTRAAT KANTOOR GELEE TE MOESGATE 189 DISTRIK MEDIKWE NA PLEKKE GELEE BINNE 'N GEBIED MET 'N STRAAL VAN 70 (SEWENTIG) KILOMETERS VANAF MEDIKWE MAGISTRAAT KANTOOR. VANAF PLEKKE GELEE BINNE 'N GEBIED MET 'N STRAAL VAN 70 (SEWENTIG) KILOMETERS VANAF MADIKWE MAGISTRAAT KANTORE GELEE TE MOESGATE 189 DISTRIK MEDIKWE NA MADIKWE MAGISTRAAT KANTORE.

CONVENTION:

FROM MADIKWE TO RUSTENBURG AND BACK TO MADIKWE.

OP.1214480. (2) RANDA'S TRANSPORT SC ID NO 6301056150085. (3) DISTRIK: BRITS. POSADRES: 8012 BLOCK M MABOPANE, 0190. (4) VERANDERING OP BESTAANDE PERMI, PERMIT NO. 23142/3 VAN RANDA'S TRANSPORT SC (10 X PASSASIER, DISTRIK: BRITS). (5) 1 X 10 PASSASIER. (6) DIE VERVOER VAN TAXI PASSASIER. (7) MAGTIGING:

Permit No. 23142/3

EXISTING ROUTE:

FROM MAKULOO HOPAAN CASH STORE SITUATED ON THE FARM UITVALGROND DISTRICT BRITS TO POINTS WITHIN A RADIUS OF 50 (FIFTEEN) KILOMETRES FROM THE SAID MAKULOO HOPAAN CASH STORE SITUATED ON THE FARM UITVALGROND DISTRICT BRITS. FROM POINTS WITHIN A RADIUS OF 50 (FIFTY) KILOMETRES FROM MAKULOO HOPAAN CASH STORE SITUATED ON THE FARM UITVALGROND DISTRICT BRITS TO THE SAID MAKULOO HOPAAN CASH STORE SITUATED ON THE FARM UITVALGROND DISTRICT BRITS. VEHICLE TO BE STATIONED AT MAKULOO HOPAAN CASH STORE DISTRICT BRITS. WITH THE RESTRICTION TO EXCLUDE THE MUNICIPAL AREA OF PRETORIA.

AMENDMENT OF ROUTE:

FROM MABOPANE TAXI RANK TO GA-RANKUWA AND BACK TO MABOPANE.

OP.1214481. (2) NTSHUDISANE PB ID NO 5304095691086. (3) DISTRICT: RUSTENBURG. POSTAL ADDRESS: PO BOX 2614 RUSTENBURG, 0300. (4) AMENDMENT ON EXISTING PERMIT, PERMIT NO. 2734/3 FROM NTSHUDISANE PB (15 X PASSENGERS, DISTRICT: RUSTENBURG). (5) 1 X 15 PASSENGERS. (6) THE CONVEYANCE OF TAXI PASSENGERS. (7) AUTHORITY:

Permit No. 2734/3

EXISTING ROUTE:

VANAF SANTAFE WINKEL GELEE OP BOSSPRUIT OP DIE PLAAS BOSCHPOORT 284 DISTRIK RUSTENBURG NA PUNTE BINNE 'N RADIUS VAN 20 KM VANAF SANTAFE WINKEL. VANAF PUNTE BINNE 'N RADIUS VAN 20 KM VANAF SANAFE WINKEL GELEE IN BOSSPRUIT OP DIE PLAAS BOSCHPOORT 284 DISTRIK RUSTENBURG NA SANTAFE WINKEL.

AMENDMENT OF ROUTE:

FROM MODIKOE GENERAL DEALERS AT KANANA TAXI RANK TO RUSTENBURG TAXI RANK AND BACK TO KANANA (MODIKOE STORE)

OP.1214482. (2) NTUNZELA ZR ID NO 6606265497089. (3) DISTRICT: RUSTENBURG. POSTAL ADDRESS: P O BOX 502, MARIKANA, DISTRICT RUSTENBURG, 0284. (4) AMENDMENT ON EXISTING PERMIT, PERMIT NO. 29293/5 FROM NTUNZELA ZR (15 X PASSENGERS, DISTRICT: RUSTENBURG). (5) 1 X 15 PASSENGERS. (6) THE CONVEYANCE OF TAXI PASSENGERS. (7) AUTHORITY:

Permit No. 29293/5
EXISTING ROUTE:

VANAF WATERKLOOF CHROME MYN GELEE TE WATERKLOOF 305 DISTRIK RUSTENBURG NA PLEKKE GELEE BINNE 'N GEBIED MET 'N STRAAL VAN 25 (VYF EN TWINTIG) KILOMETER VANAF WATERKLOOF CHROME MYN VANAF PLEKKE GELEE BINNE 'N GEBIED MET 'N STRAAL VAN 25 (VYF EN TWINTIG) KILOMETERS VANAF WATERKLOOF 305 DISTRIK RUSTENBURG NA WATERKLOOF CHROME MYN. VOERTUIG GESTASIONEER TE WORD TE WATERKLOOF CHROME MYN.
AMENDMENT OF ROUTE:

FROM WONDERKOP DISTRICT RUSTENBURG TO RUSTENBURG TAXI RANK AND BACK TO WONDERKOP.

OP.1214483. (2) NTUNZELA ZR ID NO 6606265497089. (3) DISTRICT: RUSTENBURG. POSTAL ADDRESS: P O BOX 502, MARIKANA, DISTRICT RUSTENBURG, 0284. (4) AMENDMENT ON EXISTING PERMIT, PERMIT NO. 219740/4 FROM NTUNZELA ZR (15 X PASSENGERS, DISTRICT: RUSTENBURG). (5) 1 X 15 PASSENGERS. (6) THE CONVEYANCE OF TAXI PASSENGERS. (7) AUTHORITY:

Permit No. 219740/4
EXISTING ROUTE:

FROM ENTABENI HOSTEL SITUATED ON WATERVAL 303 DISTRICT RUSTENBURG TO POINTS WITHIN A RADIUS OF 15 (FIFTEEN) KILOMETERS FROM THE SAID ENTABENI HOSTEL TO THE SAID ENTABENI HOSTEL.
AMENDMENT OF ROUTE:

FROM MARIKANA DISTRICT RUSTENBURG TO RUSTENBURG TAXI RANK AND BACK TO MARIKANA.

OP.1214484. (2) LETHOLA PS ID NO 3410020292080. (3) DISTRICT: BAFOKENG. POSTAL ADDRESS: B349 MORARENG STREET, LTHABANE, RUSTENBURG, 0305. (4) AMENDMENT ON EXISTING PERMIT, PERMIT NO. 8180/3 FROM LETHOLA PS (15 X PASSENGERS, DISTRICT: BAFOKENG). (5) 1 X 15 PASSENGERS. (6) THE CONVEYANCE OF TAXI PASSENGERS. (7) AUTHORITY:

Permit No. 8180/3
EXISTING ROUTE:

VANAF BOSCHKOPPIE 104 DISTRIK BAFOKENG NA PLEKKE GELEE BINNE 'N GEBIED MET 'N STRAAL VAN 30KM VANAF BOSCHKOPPIE 104. VANAF PLEKKE GELEE BINNE 'N GEBIED MET 'N STRAAL VAN 30KM VANAF BOSCHKOPPIE 104 DISTRIK BAFOKENG NA BOSCHKOPPIE 104.
CONVENTION:

FROM BOSCHKOPPIES (CHANENG) AT RUSTENBURG TO RUSTENBURG TAXI RANK AND BACK TO BOSCHKOPPIES (CHANENG).

OP.1214485. (2) RANGAKA BO ID NO 5405095698086. (3) DISTRICT: RUSTENBURG. POSTAL ADDRESS: P O BOX 236, PHOKENG, RUSTENBURG, 0335. (4) AMENDMENT ON EXISTING PERMIT, PERMIT NO. 23810/2 FROM RANGAKA BO (15 X PASSENGERS, DISTRICT: RUSTENBURG). (5) 1 X 15 PASSENGERS. (6) THE CONVEYANCE OF TAXI PASSENGERS. (7) AUTHORITY:

Permit No. 23810/2
EXISTING ROUTE:

FROM MAANHAARRAND POST OFFICE SITUATED AT MAANHAARRAND ON THE FARM MAANHAARRAND 1473, DISTRICT RUSTENBURG TO PLACES SITUATED WITHIN A RADIUS OF 50KM FROM THE SAID MAANHAARRAND POST OFFICE. FROM PLACES SITUATED WITHIN A RADIUS OF 50KM FROM MAANHAARRAND POST OFFICE SITUATED AT MAANHAARRAND 1473, TO MAANHAARRAND POST OFFICE DISTRICT OF RUSTENBURG.
AMENDMENT OF ROUTE:

FROM RUSTENBURG TAXI RANK TO JOHANNESBURG AT PARK STATION TAXI RANK AND BACK TO RUSTENBURG TAXI RANK.

OP.1214486. (2) TLHASE GJ ID NO 5804265577080. (3) DISTRICT: RUSTENBURG. POSTAL ADDRESS: PO BOX 341 DINOKANO, 2868. (4) AMENDMENT ON EXISTING PERMIT, PERMIT NO. 43571/1 FROM TLHASE GJ (14 X PASSENGERS, DISTRICT: RUSTENBURG). (5) 1 X 14 PASSENGERS. (6) THE CONVEYANCE OF TAXI PASSENGERS. (7) AUTHORITY:

Permit No. 43571/1
EXISTING ROUTE:

FROM RUSTENBURG TAXI RANK SITUATED AT RUSTENBURG ON RUSTENBURG TOWN AND TOWNLANDS 309 DISTRICT RUSTENBURG TO ZEERUST SITUATED ON THE FARM HAZIA 240 DISTRICT MARICO ALONG THE R27 AND RETURN ALONG THE SAME ROUTE TO RUSTENBURG DISTRICT RUSTENBURG. SUBJECT TO THE CONDITION THAT NO INTERMEDIATE PASSENGERS BE CONVEYED,
AMENDMENT OF ROUTE:

FROM DINOKANA TAXI RANK AT ZEERUST WELBEDACHT TO ZEERUST TAXI RANK AND BACK TO DINOKANA TAXI RANK AT ZEERUST.

OP.1214487. (2) MODIBEDI RJ ID NO 5209095962082. (3) DISTRICT: UNKNOWN. POSTAL ADDRESS: PO BOX 1689, MOGWASE, 0314. (4) AMENDMENT ON EXISTING PERMIT, PERMIT NO. 21819/4 FROM MODIBEDI RJ (10 X PASSENGERS, DISTRICT: UNKNOWN). (5) 1 X 10 PASSENGERS. (6) THE CONVEYANCE OF TAXI PASSENGERS.

(7) AUTHORITY:
Permit No. 21819/4
EXISTING ROUTE:

FROM MODUTLE CLINIC ON FARM KLIPFONTEIN 60 JP DISTRICT MANKWE TO PLACES SITUATED WITHIN A RADIUS OF 50 KM FROM THE SAID MODUTLE CLINIC. FROM PLACES SITUATED WITHIN AN AREA WITH A RADIUS OF 50 KM FROM THE SAID MODUTLE CLINIC TO THE SAID MODUTLE CLINIC ON FARM KLIPFONTEIN 60 JA DISTRICT MANKWE.

AMENDMENT OF ROUTE:

FROM MORULENG TAXI RANK AT RUSTENBURG TO RUSTENBURG TAXI RANK AND BACK TO MORULENG TAXI RANK.

OP.1214488. (2) TSHABALALA MS ID NO 6804165377085. (3) DISTRICT: LICHTENBURG. POSTAL ADDRESS: P O BOX 645, LICHTENBURG, 2740. (4) AMENDMENT ON EXISTING PERMIT, PERMIT NO. 206659/1 FROM TSHABALALA MS (14 X PASSENGERS, DISTRICT: LICHTENBURG). (5) 1 X 14 PASSENGERS. (6) THE CONVEYANCE OF TAXI PASSENGERS. (7) AUTHORITY:

Permit No. 206659/1
EXISTING ROUTE:

FROM KLIPLAAGTE DISTRICT LICHTENBURG TO POINTS SITUATED WITHIN A RADIUS OF 50(FIFTY) KM FROM KLIPLAAGTE DISTRICT LICHTENBURG AND RETURN TO KLIPLAAGTE DISTRICT LICHTENBURG.

AMENDMENT OF ROUTE:

FROM MAKOUSPAN TO LICHTENBURG AND BACK. THE REVERSE JOURNEY IS DUPLICATE TO THE FORWARD JOURNEY.

OP.1214549. (2) HENDRICKS SN ID NO 8109110258085. POSTAL ADDRESS: 91 DAISY STREET, PROMOSA, POTCHEFSTROOM, 2531. (4) TRANSFER OF PERMIT, PERMIT NO. 203969/1 FROM HENDRICKS FT (14 X PASSENGERS, DISTRICT: POTCHEFSTROOM). (7) AUTHORITY AS IN LAST MENTIONED PERMIT(S).

OP.1214550. (2) SEROTO HC ID NO 5006295529087. POSTAL ADDRESS: PO BOX 1534, RUSTENBURG, RUSTENBURG, 0300. (4) TRANSFER OF PERMIT, PERMIT NO. 18931/4 FROM MPHOMANE SM (15 X PASSENGERS, DISTRICT: BAFOKENG). (7) AUTHORITY AS IN LAST MENTIONED PERMIT(S).

OP.1214551. (2) MOTAUNG LS ID NO 6612166101085. POSTAL ADDRESS: PO BOX 7466, RUSTENBURG, 0300. (4) TRANSFER OF PERMIT, PERMIT NO. 16038/1 FROM DLAMINI TM (15 X PASSENGERS, DISTRICT: RUSTENBURG). (7) AUTHORITY AS IN LAST MENTIONED PERMIT(S).

OP.1214552. (2) MATABOGE IS ID NO 5301265213089. POSADRES: PO BOX 3941, RUSTENBURG, 0300. (4) OORDRAG VAN PERMIT, PERMIT NO. 4108/0 VAN MOLOKOANE R (14 X PASSASIERERS, DISTRIK: BAFOKENG). (7) MAGTIGING SOOS IN LAASGENOEMDE PERMIT(TE).

OP.1214553. (2) MONTSHO MD ID NO 6407015696082. POSTAL ADDRESS: 6249 MAPHONGO STREET, IKAGENG, POTCHEFSTROOM, 2531. (4) TRANSFER OF PERMIT, PERMIT NO. 208459/1 FROM MLAMLA SS (12 X PASSENGERS, DISTRICT: POTCHEFSTROOM). (7) AUTHORITY AS IN LAST MENTIONED PERMIT(S).

OP.1214554. (2) MONTSHO MD ID NO 6407015696082. POSTAL ADDRESS: 6249 MAPHONGO STREET, IKAGENG, POTCHEFSTROOM, 2531. (4) TRANSFER OF PERMIT, PERMIT NO. 205072/3 FROM MLAMLA SS (14 X PASSENGERS, DISTRICT: POTCHEFSTROOM). (7) AUTHORITY AS IN LAST MENTIONED PERMIT(S).

OP.1214555. (2) MOEKWA SJ ID NO 3606125471087. POSTAL ADDRESS: 351 ZONE

1, GARANKUWA, GARANKUWA, 0208. (4) TRANSFER OF PERMIT, PERMIT NO. 2777/0 FROM SHAKUNG S (12 X PASSENGERS, DISTRICT: ODI I). (7) AUTHORITY AS IN LAST MENTIONED PERMIT(S).

OP.1214556. (2) NTHATHE PS ID NO 5906055721081. POSTAL ADDRESS: 254 X MABOPANE, 0190. (4) TRANSFER OF PERMIT, PERMIT NO. 221865/1 FROM MAAKE BT (10 X PASSENGERS, DISTRICT: SESHEGO). (7) AUTHORITY AS IN LAST MENTIONED PERMIT(S).

OP.1214557. (2) NTSHEKI K ID NO 4906055750081. POSTAL ADDRESS: PO BOX 8897, RUSTENBURG, 0300. (4) TRANSFER OF PERMIT, PERMIT NO. 63666/2 FROM RAMALETE SM (15 X PASSENGERS, DISTRICT: RUSTENBURG). (7) AUTHORITY AS IN LAST MENTIONED PERMIT(S).

OP.1214558. (2) LEUTLWILE KE ID NO 5906010989088. POSTAL ADDRESS: 3064 THAKA, WEDELA, CARLETONVILLE, 2500. (4) TRANSFER OF PERMIT, PERMIT NO. 203642/3 FROM LEUTLWILE OS (15 X PASSENGERS, DISTRICT: POTCHEFSTROOM). (7) AUTHORITY AS IN LAST MENTIONED PERMIT(S).

OP.1214559. (2) KGWELE DB ID NO 7811300544080. POSTAL ADDRESS: 7860 EXTENSION 1, JOUBERTON, KLERKSDORP, 2574. (4) TRANSFER OF PERMIT, PERMIT NO. 209481/4 FROM RUITER LL (15 X PASSENGERS, DISTRICT: KLERKSDORP). (7) AUTHORITY AS IN LAST MENTIONED PERMIT(S).

OP.1214560. (2) MOSIANE BJ ID NO 6009235822082. POSTAL ADDRESS: P O BOX 48, TAMBOSTAD, VREDE, 2890. (4) TRANSFER OF PERMIT, PERMIT NO. 26069/1 FROM LESEJANE MS (15 X PASSENGERS, DISTRICT: MARICO), PERMIT NO. 26070/0 FROM LESEJANE MS (15 X PASSENGERS, DISTRICT: MARICO). (7) AUTHORITY AS IN LAST MENTIONED PERMIT(S).

OP.1214561. (2) SEBEA PT ID NO 7305145369084. POSTAL ADDRESS: P O BOX 2068, RUSTENBURG, 0300. (4) TRANSFER OF PERMIT, PERMIT NO. 19001/4 FROM BOIKANYO HS (14 X PASSENGERS, DISTRICT: BAFOKENG). (7) AUTHORITY AS IN LAST MENTIONED PERMIT(S).

OP.1214562. (2) LEBONA MB ID NO 4801225641080. POSTAL ADDRESS: P O BOX 1549, SUN CITY, 0316. (4) TRANSFER OF PERMIT, PERMIT NO. 54596/2 FROM MOLEBATSIS JS (14 X PASSENGERS, DISTRICT: UNKNOWN). (7) AUTHORITY AS IN LAST MENTIONED PERMIT(S).

OP.1214563. (2) MASHININI FJ ID NO 5707015640084. POSTAL ADDRESS: P O BOX 1549, SUNCITY, SUNCITY, 0316. (4) TRANSFER OF PERMIT, PERMIT NO. 43368/0 FROM KEMPE MS (15 X PASSENGERS, DISTRICT: Y-PASPTCH). (7) AUTHORITY AS IN LAST MENTIONED PERMIT(S).

OP.1214564. (2) DLAMINI PS ID NO 6607155059187. POSTAL ADDRESS: Z 11208 KANANA, ORKNEY, 2620. (4) TRANSFER OF PERMIT, PERMIT NO. 212240/0 FROM MOGANE KP (11 X PASSENGERS, DISTRICT: KLERKSDORP). (7) AUTHORITY AS IN LAST MENTIONED PERMIT(S).

OP.1214566. (2) MABE KE ID NO 4912270253083. POSTAL ADDRESS: 159 SEPHAPHO STREET, KANANA TOWNSHIP, ORKNEY, 2619. (4) TRANSFER OF PERMIT, PERMIT NO. 203957/1 FROM MABE NS (10 X PASSENGERS, DISTRICT: KLERKSDORP). (7) AUTHORITY AS IN LAST MENTIONED PERMIT(S).

OP.1214567. (2) NJOSI DS ID NO 6502035251080. POSTAL ADDRESS: 5896 EXT 3, KHUTSONG, CARLETONVILLE, 2499. (4) TRANSFER OF PERMIT, PERMIT NO. 210814/0 FROM MLINDENI LS (14 X PASSENGERS, DISTRICT: POTCHEFSTROOM). (7) AUTHORITY AS IN LAST MENTIONED PERMIT(S).

OP.1214568. (2) DIGWAMAJE MJ ID NO 7804075553089. POSTAL ADDRESS: 1664 KHUTSONG, KHUTSONG, CVILLE, 2500. (4) TRANSFER OF PERMIT, PERMIT NO. 225936/0 FROM DIGWAMAJE BM (8 X PASSENGERS, DISTRICT: POTCHEFSTROOM). (7) AUTHORITY AS IN LAST MENTIONED PERMIT(S).

OP.1214569. (2) MOENG TKJ ID NO 8205045504088. POSTAL ADDRESS: 4295 PHETO STREET, IKAGENG, POTCHEFSTROOM, 2520. (4) TRANSFER OF PERMIT, PERMIT NO. 207593/2 FROM MOENG KS (15 X PASSENGERS, DISTRICT: POTCHEFSTROOM). (7) AUTHORITY AS IN LAST MENTIONED PERMIT(S).

OP.1214570. (2) SIBANYONI SS ID NO 4412055416088. POSTAL ADDRESS: Q 80 JOUBERTON, JOUBERTON, KLERKSDORP, 2570. (4) TRANSFER OF PERMIT, PERMIT NO. 213210/0 FROM METSING TA (15 X PASSENGERS, DISTRICT: KLERKSDORP). (7) AUTHORITY AS IN LAST MENTIONED PERMIT(S).

OP.1214571. (2) NKGATU MS ID NO 6609065696082. POSTAL ADDRESS: 2457 TLHARIPE STREET, JOUBERTON, KLERKSDORP, 2570. (4) TRANSFER OF PERMIT, PERMIT NO. 212526/0 FROM NGWENYA PA (14 X PASSENGERS, DISTRICT: KLERKSDORP). (7) AUTHORITY AS IN LAST MENTIONED PERMIT(S).

KLERKSDORP). (7) AUTHORITY AS IN LAST MENTIONED PERMIT(S).

OP.1214572. (2) RANGAKA S ID NO 5505065873088. POSTAL ADDRESS: P O BOX 767, SUN CITY, RUSTENBURG, 0301. (4) TRANSFER OF PERMIT, PERMIT NO. 10988/2 FROM MATHEWS EA (15 X PASSENGERS, DISTRICT: BAFOKENG). (7) AUTHORITY AS IN LAST MENTIONED PERMIT(S).

OP.1214573. (2) MAKUBE TAXI MJ ID NO 6212315250089. POSTAL ADDRESS: 5063 EXTENTION 2, KHUTSONG, CARLETONVILLE, 2499. (4) TRANSFER OF PERMIT, PERMIT NO. 211418/0 FROM MOSIANE ME (15 X PASSENGERS, DISTRICT: POTCHEFSTROOM). (7) AUTHORITY AS IN LAST MENTIONED PERMIT(S).

OP.1214574. (2) AYI PM ID NO 4802165569083. POSTAL ADDRESS: P O BOX 3809, VAAL REEFS, ORKNEY, 2627. (4) TRANSFER OF PERMIT, PERMIT NO. 212460/0 FROM RAMATLATLO MJ (15 X PASSENGERS, DISTRICT: KLERKSDORP). (7) AUTHORITY AS IN LAST MENTIONED PERMIT(S).

OP.1214575. (2) BOS MO ID NO 6601066039081. POSTAL ADDRESS: P O BOX 322, RIETSPRUIT, RIETSPRUIT, 0331. (4) TRANSFER OF PERMIT, PERMIT NO. 224482/3 FROM MODIKOA ME (10 X PASSENGERS, DISTRICT: RUSTENBURG). (7) AUTHORITY AS IN LAST MENTIONED PERMIT(S).

OP.1214576. (2) TAUNYANE GJ ID NO 6404066084086. POSADRES: P O BOX 5084, RUSTENBURG, RUSTENBURG, 0300. (4) OORDRAG VAN PERMIT, PERMIT NO. 217168/2 VAN SEBOLAI F (15 X PASSASIER, DISTRIK: RUSTENBURG). (7) MAGTIGING SOOS IN LAASGENOEMDE PERMIT(TE).

OP.1214577. (2) MODIBA J ID NO 6008255668086. POSTAL ADDRESS: 853 LEBANON, MABOPANE, BRITS, 0190. (4) TRANSFER OF PERMIT, PERMIT NO. 41509/0 FROM MASHIKE AB (12 X PASSENGERS, DISTRICT: BRITS). (7) AUTHORITY AS IN LAST MENTIONED PERMIT(S).

OP.1214578. (2) HLOKOZA HP ID NO 6811075643084. POSTAL ADDRESS: Z 11037, KANANA, ORKNEY, 2620. (4) TRANSFER OF PERMIT, PERMIT NO. 200891/2 FROM MOTSOENYANE MM (15 X PASSENGERS, DISTRICT: KLERKSDORP). (7) AUTHORITY AS IN LAST MENTIONED PERMIT(S).

OP.1214579. (2) MODIBEDI B.S ID NO 6505195762085. POSADRES: P.O.BOX 319, SWARTKLIP, SWARTKLIP, 0370. (4) OORDRAG VAN PERMIT, PERMIT NO. 225990/0 VAN MODIBEDI B.S (14 X PASSASIER, DISTRIK: MADIKWE). (7) MAGTIGING SOOS IN LAASGENOEMDE PERMIT(TE).

OP.1214580. (2) MMELESI MS ID NO 5809035313088. POSTAL ADDRESS: 626 TSHEPISONG, PHASE 4, ROODEPOORT, 1724. (4) TRANSFER OF PERMIT, PERMIT NO. 213884/0 FROM MOGALE GM (15 X PASSENGERS, DISTRICT: LICHTENBURG). (7) AUTHORITY AS IN LAST MENTIONED PERMIT(S).

OP.1214581. (2) MAGANO MC ID NO 5408185674082. POSTAL ADDRESS: PO BOX 138, GREENSIDE SECT, PHOKENG, 0335. (4) TRANSFER OF PERMIT, PERMIT NO. 47609/1 FROM SERUTLE D (15 X PASSENGERS, DISTRICT: BAFOKENG). (7) AUTHORITY AS IN LAST MENTIONED PERMIT(S).

OP.1214582. (2) MASOKO BJ ID NO 4910035596085. POSTAL ADDRESS: 6095 PITSO STREET, IKAGENG, POTCHEFSTROOM, 2520. (4) TRANSFER OF PERMIT, PERMIT NO. 212420/0 FROM MPSHE KR (15 X PASSENGERS, DISTRICT: POTCHEFSTROOM). (7) AUTHORITY AS IN LAST MENTIONED PERMIT(S).

OP.1214583. (2) MOLEFE DR ID NO 6507275812087. POSTAL ADDRESS: PO BOX 122, BLESKOP, 0292. (4) TRANSFER OF PERMIT, PERMIT NO. 225920/1 FROM MOLEFE PM (15 X PASSENGERS, DISTRICT: RUSTENBURG). (7) AUTHORITY AS IN LAST MENTIONED PERMIT(S).

OP.1214584. (2) KOMANE PD ID NO 5005215720081. POSTAL ADDRESS: PO BOX 13569, MABIESKRAAL VILLAGE, DIST MANKWE, 0313. (4) TRANSFER OF PERMIT, PERMIT NO. 16546/2 FROM MOGOERANE SJ (10 X PASSENGERS, DISTRICT: RUSTENBURG). (7) AUTHORITY AS IN LAST MENTIONED PERMIT(S).

OP.1214585. (2) MOFOKENG JS ID NO 7010075585085. POSTAL ADDRESS: P O BOX 220, HARTEBEEFSFONTEIN, TIGANE, 2000. (4) TRANSFER OF PERMIT, PERMIT NO. 212680/1 FROM MOFOKENG R (15 X PASSENGERS, DISTRICT: KLERKSDORP). (7) AUTHORITY AS IN LAST MENTIONED PERMIT(S).

OP.1214586. (2) YENGWA B ID NO 7005165580087. POSADRES: P O BOX 545, ORKNEY, ORKNEY, 2621. (4) OORDRAG VAN PERMIT, PERMIT NO. 211707/1 VAN XABA FI (15 X PASSASIER, DISTRIK: KLERKSDORP). (7) MAGTIGING SOOS IN LAASGENOEMDE PERMIT(TE).

OP.1214587. (2) SETAE MM ID NO 5309030884084. POSADRES: PO BOX 345

GANYESA, 0613: (4) OORDRAG VAN PERMIT, PERMIT NO. 54324/3 VAN MOGALE JT (15 X PASSASIERE, DISTRIK: VRYBURG). (7) MAGTIGING SOOS IN LAASGENOEMDE PERMIT(TE).

OP.1214588. (2) MAHLONOKO PJ ID NO 3911025244083. POSTAL ADDRESS: P O BOX 3521, MUZIMUHLE, VAAL REEFS, 2627. (4) TRANSFER OF PERMIT, PERMIT NO. 202478/2 FROM MAHLONOKO MA (15 X PASSENGERS, DISTRICT: KLERKSDORP). (7) AUTHORITY AS IN LAST MENTIONED PERMIT(S).

OP.1214589. (2) DIKGWATLHE ME ID NO 6102165837087. POSTAL ADDRESS: PO BOX 1058, PHOKENG, RUSTENBURG, 0533. (4) TRANSFER OF PERMIT, PERMIT NO. 46923/1 FROM MAFATSHE RA (15 X PASSENGERS, DISTRICT: BAFOKENG). (7) AUTHORITY AS IN LAST MENTIONED PERMIT(S).

OP.1214590. (2) DUBE AP ID NO 6609060918085. POSTAL ADDRESS: 3084, KHALANYONI SECTION, LEDIG, 0317. (4) TRANSFER OF PERMIT, PERMIT NO. 48957/2 FROM DUBE M (15 X PASSENGERS, DISTRICT: UNKNOWN). (7) AUTHORITY AS IN LAST MENTIONED PERMIT(S).

OP.1214592. (2) MOKWANE TA ID NO 6102255886085. POSTAL ADDRESS: P O BOX 13956, MABESKRAAL, DISTRICT RUSTENBURG, 0313. (4) TRANSFER OF PERMIT, PERMIT NO. 326/0 FROM MAYABA NW (8 X PASSENGERS, DISTRICT: UNKNOWN), PERMIT NO. 27974/0 FROM MAYABA NW (8 X PASSENGERS, DISTRICT: Y-PASPTCH). (7) AUTHORITY AS IN LAST MENTIONED PERMIT(S).

Dog ate your Gazette? ... read it online



www.SA Gazettes.co.za

A new information Portal keeping you up to date with news, legislation, the Parliamentary programme and which is the largest pool of SA Gazette information available on the Web.

- Easily accessible through the www!
 - Government Gazettes - from January 1994
 - Compilations of all Indexes pertaining to the past week's Government Gazettes
 - All Provincial Gazettes - from September 1995
 - Parliamentary Bills - as of January 1999
- Available in full-text, with keyword searching
- Sabinet Online scans, formats, edits and organize information for you. Diagrams and forms included as images.
- No stacks of printed gazettes - all on computer. Think of the storage space you save.
- Offer Bill Tracker - complementing the SA Gazettes products.

For easy electronic access to full-text gazette info, subscribe to the SA Gazettes from Sabinet Online. Please visit us at www.sagazettes.co.za





*Looking for back copies and out of print issues of
the Government Gazette and Provincial Gazettes?*

The National Library of SA has them!

Let us make your day with the information you need ...

National Library of SA, Pretoria Division

PO Box 397

0001 PRETORIA

Tel.:(012) 321-8931, Fax: (012) 325-5984

E-mail: infodesk@nlsa.ac.za



*Soek u ou kopieë en uit druk uitgawes van die
Staatshoerant en Provinsiale Koerante?*

Die Nasionale Biblioteek van SA het hulle!

Met ons hoef u nie te sukkel om inligting te bekom nie ...

Nasionale Biblioteek van SA, Pretoria Divisie

Posbus 397

0001 PRETORIA

Tel.:(012) 321-8931, Faks: (012) 325-5984

E-pos: infodesk@nlsa.ac.za

Wetlands are wonderlands!

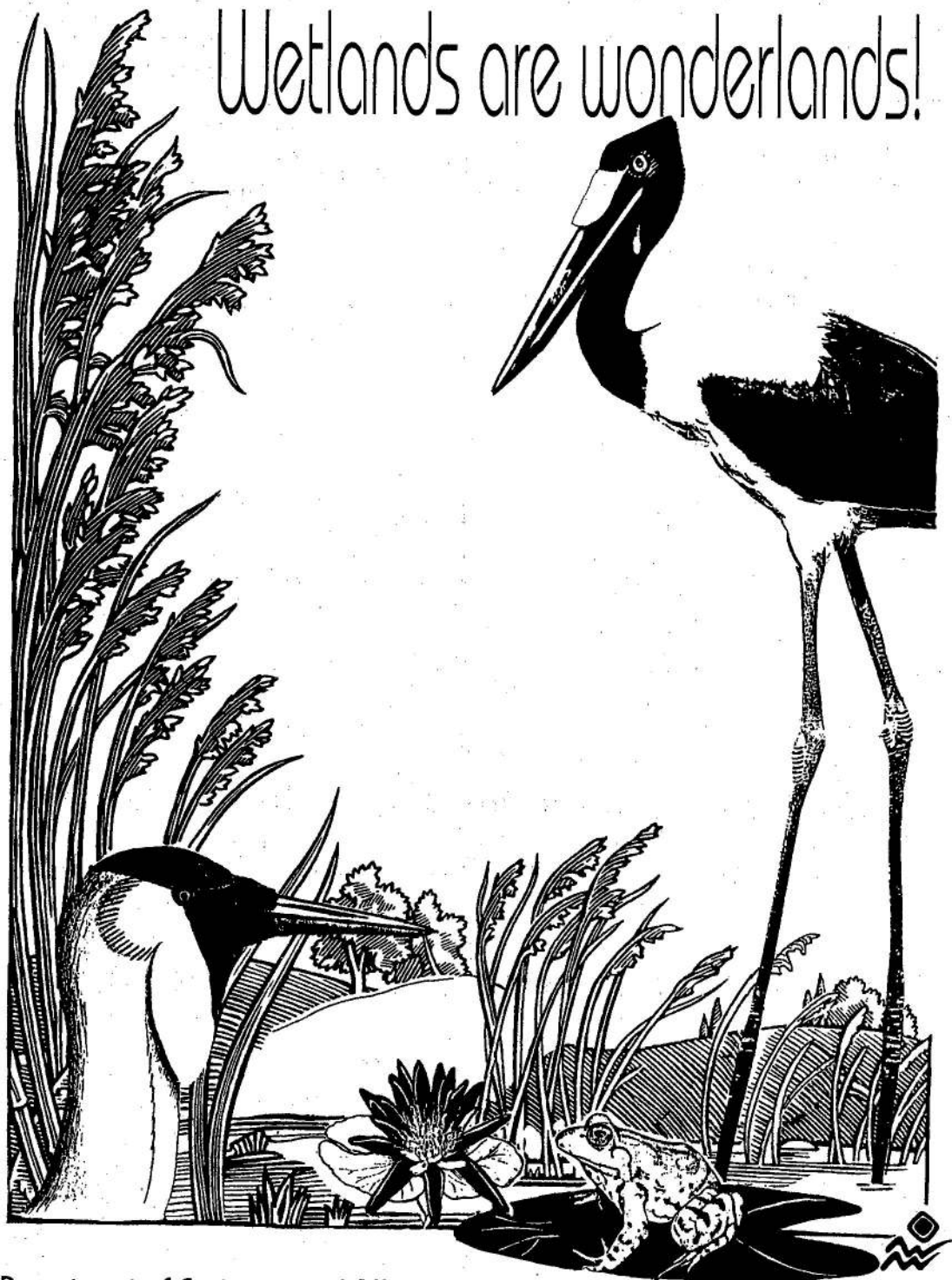

Department of Environmental Affairs and Tourism

SA WEATHER BUREAU SA WEERBURO

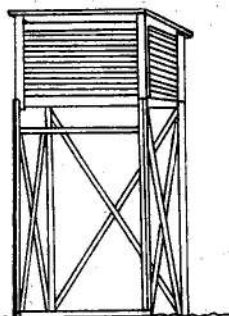
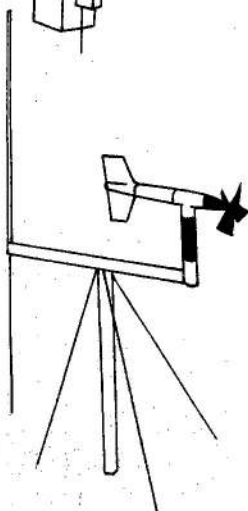

**W
E
A
T
H
E
R
·
S
E
R
V
I
C
E
S
·
W
E
E
R
D
I
E
N
S
T
E**

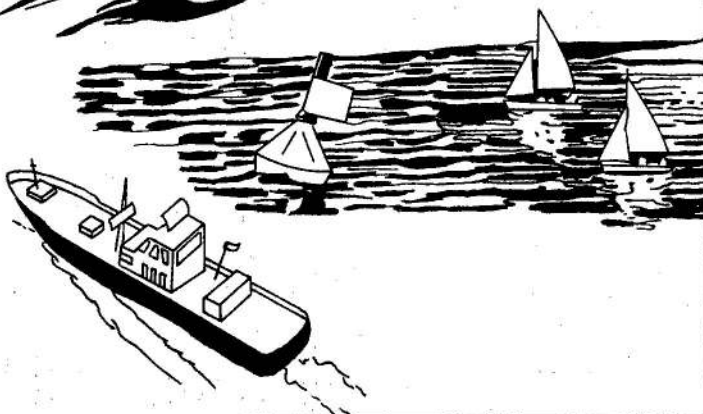
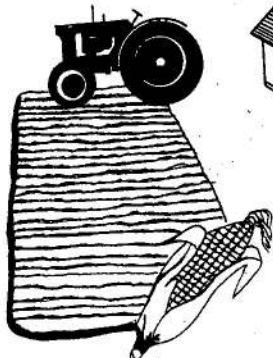
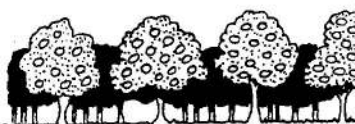
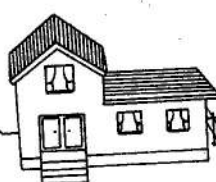
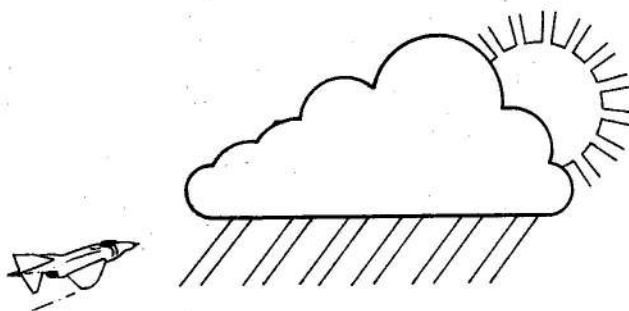

DEPT. OF ENVIRONMENTAL AFFAIRS AND TOURISM · DEPT. VAN OMGEWINGSAKE EN TOERISME



Printed by and obtainable from the Government Printer, Bosman Street, Private Bag X85, Pretoria, 0001
Publications: Tel: (012) 334-4508, 334-4509, 334-4510
Advertisements: Tel: (012) 334-4673, 334-4674, 334-4504
Subscriptions: Tel: (012) 334-4735, 334-4736, 334-4737
Cape Town Branch: Tel: (021) 465-7531

Gedruk deur en verkrygbaar by die Staatsdrukker, Bosmanstraat, Privaatsak X85, Pretoria, 0001
Publikasies: Tel: (012) 334-4508, 334-4509, 334-4510
Advertensies: Tel: (012) 334-4673, 334-4674, 334-4504
Subskripsies: Tel: (012) 334-4735, 334-4736, 334-4737
Kaapstad-tak: Tel: (021) 465-7531